Public Auction

"We Sell it the Day You Need it Sold!"

Daugherty Auction and Real Estate Services, Inc.

Saturday, March 12, 2016 • 11:00 AM

Earlham Community Center
150 W 1st St. • Earlham, IA

Visit our website for more pics!

For questions regarding items please call:
Glenn Witt: 515-447-3591

Guns:
JC Higgins 22 cal, 410 single shot
Harrington & Richardson "The Plainsman" M#865
Springfield 22 cal M#87A, miscellaneous ammo

Antiques & Miscellaneous Household:
Spectacles, straight razor, oak desk, oak bookshelf
Oak square table, piano stool, wall clock, parlor table
Navajo rug w/birds, maple server, vintage radios (as-is)
Drop side table w/4 antique oak chairs, quilt racks
Silver plated serving pieces, jewelry, kerosene lamps
Oak child's chairs, round oak table, vintage Philco radio
Vintage Admiral radio, oak chairs, 5pc bedroom set
Antique Immigrants trunk (Boone, IA), kitchenware
4 drawer writing desk, folding card table w/ 4 chairs
Antique sewing machine drawers, vintage dog trophies
Antique battery operated radio (1920's)

Miscellaneous Shop Tools:
Craftsman router w/stand & bits, 6' aluminum ladder
Craftsman wood lathe w/knives, electric motors
Craftsman 3pc tool box, car ramps, hand tools
Ryobi mitre saw, Craftsman 10' tablesaw, tube tester
Shop cabinets, sockets/wrenches, drafting table
Electric power washer, machinist chest, driver sets
Craftsman jointer/planer, 8 1/4" mitre saw, clamps
Miscellaneous hardware parts & pieces, bench grinder
Small drill press, aluminum ladders, wood inventory
Antique carpenters chest, Craftsman 10" bandsaw
6" belt sander 9" disc, 4" x 12' copper pipe

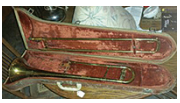
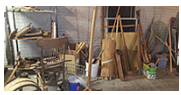
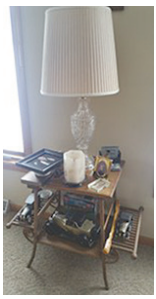

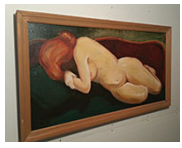

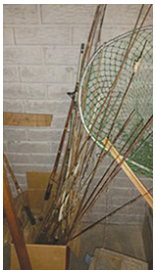
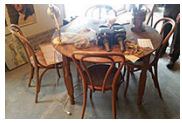

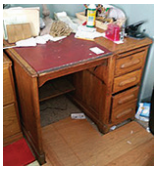
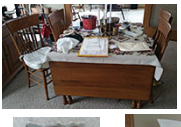

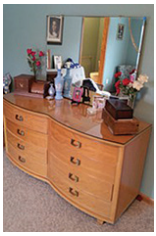
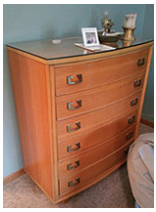
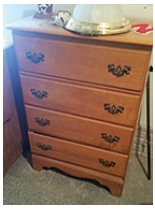
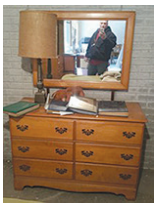
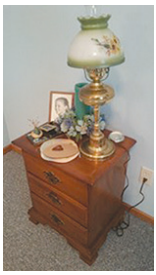
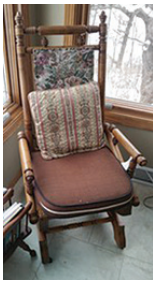

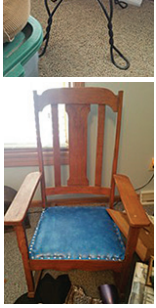
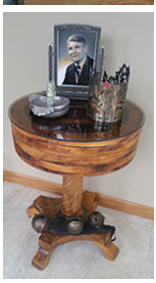

Glenn Witt ~ Seller

Daugherty Auction & Real Estate Services, LLC.
Chad Daugherty, Kelly Daugherty ~ Auctioneers
416 Greene St. Adel, IA (515) 993-4159 ~ d_auction@hotmail.com
See Us on the Web at www.daughertyauction.com

The information in this brochure is from sources deemed to be reliable but it cannot be guaranteed by Daugherty Auction and Real Estate Services, LLC.