

ANTIQUA AUCTION

Located at Duwa's Auction Building, 1 1/2 mi West of Wellman, IA on Hwy 22

Sat., September 18, 2021 - 9:00 am

OAK - PINE - WALNUT & PRIMITIVE FURNITURE: 2-Oak curved glass china hutches; Pine kitchen cabinet; Straight burled blind frt kitchen cupboard w/punched sides; Pine dry sink w/high back & spice drawers; Pine cabinet/table w/copper coated work space; Walnut kitchen cupboard; Pine/walnut cabinet; **Oak:** 2 dr book cabinet, Seller's cabinet, Gentleman's dresser, 42" rd table w/3 leaves, commodes, spoon carved desk, Child's C top roll desk, display shelving, machinist caddy, 4 dr file cabinet; Queen Ann walnut dining table w/3 leaves; Walnut writing desk; Maple display cabinet; Deco ptd commode; Alpine stenciled safe; Cedar chests; 1850 Stenciled blanket chest (N Rich, Burlington, IA); 35 dr metal postal cabinet; Rocky Mountain Chocolate Factory Store back bar mirror; 2-4' & 1-6' oak glass frt showcases; 3'x3'x5' Marble top/oak base port. chocolate cutting table; Ice cream table & 4 chairs; Trunks; Stenciled folding game table; Singer sewing machines; Asstd chairs/rockers; Oak Ele. Telephone Co wall phone; Seth Thomas & Sessions wall/mantle clocks; Child's rocker; Sonora table top radio & Victrola; Rod iron footstool; Sentry safe; Lady silhouette wall shelf; Prints: Horse w/Oak gilded frame, Clark Co Mule Festival, B Shields horse pencil drawing, Ditmars, Kerr & Co- W Liberty, IA print, End of the Trail, Vansickle horse print, R Dormon-Canada Goose, Grant Wood-Stone City, Cottage; Red Riding Hood; **STONEWARE:** 3 gal CM Turley (Parish, IA) crock w/lid; Turley 1 gal jug; 2 gal E Melcher Parish Des Moines Co IA jug; 3 gal salt glazed crock w/rb cage; 4 gal Peoria Pottery butter churn; 1, 3, 4 & 5 gal Peoria crocks; 1/2 gal & 2-2 gal. Peoria jugs; 4 gal salt glazed butter churn; 1/2 & 1 gal Beck jugs; 5 gal Beck crock-Beck Brothers Parish; 1/2 gal Fort Dodge crock; 3 & 4 gal Western butter churns w/lid & bail; 2, 3, 4, 5, 6, 10 & 12 gal Western crocks; 2, 4 & 5 gal Western crocks w/Mother in law tongue; 1 gal Western "Lily" crock; 1/2, 1 & 2 gal Western jugs; 2 gal Western beehive jug; Blue Western canning crock; Western mini crock; 2, 3, 4, 10 & 15 gal Red Wing crocks; 2 gal salt glazed Red Wing crock; 2 gal Red Wing churn; 2 gal salt glazed Red Wing jar w/Lolli-pop design; 3 gal Red Wing crock w/Birch leaf; 1/2, 1, 3, 4 & 5 gal Red Wing jugs; 2 gal RW brown/white jug; 2 gal salt glazed w/rb cage jug & crock; 3 gal salt glazed crock w/Birch leaf design; 1 & 2 gal salt glazed crocks; D.W. Graves Est Moreland-1 gal salt glazed jug; 2 tone jug w/bail; 4 whiskey jugs; 1/2 gal & 2 gal Monmouth crocks; 15 gal Monmouth crock w/hairline; Prim brown crock w/handles; 3 gal brown beehive jug; **Canning jars:** 3 Peoria, McComb stacking & others, 3 gal Weir canning jar, 8 Weir w/lids, 2-2 gal brown canning jars, Weir, Brown & plain jars; Small jars w/lids; Lg jar, Jar w/bail, 2 & 3 gal stacking vinegar jars; Small blue jars; 1 gal white McComb jug; 1 gal IL jug; 2 gal jug; 1 gal brown jug w/spout; 1 & 5 gal Blue band jugs; 1/2, 1 & 2 gal brown McComb jugs; 1/2 gal RW & other wide mouth jugs; 5 gal jug; 1/2, 1 & 4 gal salt glazed & other jugs; 2 gal jugs/crocks; 3 gal crock w/lid; 3 gal brown beehive jug; Asstd brown crocks, salt glazed & monkey jugs; Br/white 4 gal crock; 3 gal Ruckels crock; 1 gal Ruckels jug & brown jug; 2 gal salt glazed Gardiner ME jug; 1 gal Buckeye Pottery McComb IL jug; Beehive jug; 1/2 & 1 gal brown & br/white jugs; 1 gal & Brown jugs w/pour spouts; 2 gal white jug; **Pitchers:** Camark Artware blue, Sleepy Eye w/dam., Brown cream, Chain blue cream, 2 Tone, Brown teapot style, #492H brown, Brown water pitcher, Sheep, Blue/white w/hunt scene, Oxford stoneware cream, etc; North Star & Peoria beater jars; Stoneware lids; **Adv Stoneware:** RI Lines-1 gal jug; Dick's Beer mug-The Hi Note in Brewing-McComb; RW McDonalds-Platte City, MO crock; UHL Pottery blue syrup; 6th Annual Conv. 1987 blue/white pottery Moline IL decanter; **Adv Blue band beater Jars:** Shearer Bros-Peru, IA, GE Hodgdon & Wife-Whittier, IA; Lundell Bros-Gowrie, IA; JA Rutherford - Gray, IA; EE Kirkhart - Lorimor, IA; John Peterson & Co - Randall IA; John Elick-Keswick w/crack; Blue beater jar & spitoon; Stoneware cake mold; **Benningtonware:** Veg bowls, butter crock, 7 1/2", 8 1/2", 10 1/2" & 12" serving bowls, Canning jar, Veg "Virginia" platter & reclined man pen holder; Sigourney 175 yr stoneware jar; Turby mini jug; Small/mini jugs; **Stoneware bowls:** 5", 6 1/2", 8", 10 1/2" & 12 1/2" blue milk, 9" blue RW, 10" green bowl, 11" Blue band spongeware, Blue Whitehull, Yellow spatterware, Spongeware blue/white custard, #6 & #8 brown, Blue/white chain, Brown/white band spongeware, Blue band, #10 Flurdelese, **Butter crocks:** RW, Pressed leaf design, Cow, hunting scene, 1, 2 & 5# & other; Mini bowls/custards; Blue beater crock; Blue/green jardiniere; stoneware pipe; Buckeye crock wts; 1939 Wellsville Chicago pottery shoe; Redware pitcher; Commemorative salt glazed newer stoneware pieces; **PRIMITIVES - WOOD**



BURNING HEATING STOVES: Apple cider press; Lindsay Bros wooden hand crank corn sheller; Green/red stenciled hand well pump; Cast iron Case Threshing machine Eagle; 2-Johnson Sea Horse 5hp boat motors; The Deming pitcher pump; Universal General Store table top coffee grinder; Swift Mfg Waterloo meal grinder; 2 Ind. platform carts; Maytag wringer wash machine; 6' Red wooden bellows; 100# anvil-rough; 50" ice saw blade; 3 strings of grad sleigh bells; Large copper kettle; 17 1/2 gal Military drinking water barrels; Lg wire Parrot bird cage; Vintage street light top; Porcelain light covers; Faultless #28 wood burning stove; 30 gal CI kettle; Forge stand & tools; Prim hand tools; Galv tubs; Cream cans; Archer grease bucket; Surge Vac pump; Vintage trike, scooter & Schwinn bike; Concrete yard rooster; Chicken water; Moose, deer & bull horns; Co-op & Quaker State 5 gal cans; Wooden rake; Boat oars; Box corn sheller; CI skillets; White Mountain 1 1/2 gal ice cream freezer & dough mixer; Stover #80 crepe maker w/child's scene; Child's tinware dishes, etc; Paul's lantern w/red lens; Dietz No 2 lantern; Kenton Safe banks w/cherubs; **Primitives:** Child's mini spoon carved doll bed; Wooden butter churn & buckets; Oak wall spice cabinet; Metal Dazey butter churn; Oak mirror wall hat rack; Handy drying rack; Oak wall cabinet; Lg wooden bowl; Sausage stuffer; Cr/green graniteware; Watkins Duster; Post drill; Brownie camera; Majestic Mighty Monarch of the air Radio; Rollman mini meat grinder; Davy Crockett lunch box; Pencill sharpeners; Dolls; Child's tin & CI stoves; Jack of all Trades game; World tin map; Tin marble games; 1923 Liberty silver dollars; Sidwell's & Swaner milk bottles; Hohner harmonica; Souv, De La Grande Guerre 1914-1918 silk handkerchief; Christmas decorations; Wooden sheep w/wool, Santa; 16 1/2" tin serving tray w/Indian scene; Inlay Stone dresser box & 2 glasses; Quilts: Double wedding ring, 2 Star quilts, 9 Patch version; Linens: Feed sack & curtain fabric; **GLASSWARE - ADVERTISING - WATCHES:** Large collection of Dakota glass; Seller's sugar jar; Pyrex nesting bowls; Weller pedestal stand w/pot; 2 Weller flower pots; Hand ptd oyster dish & bowls; 12 place Carrier & Ives Redware dinnerware set; Child's butter dish; Green juice pitcher; Nippon & German cr/sugars; Carnival berry set, vases & bowl; Green & pink dep glassware; Czech pieces; Blue jars; Glass coffee, tea, salt & spice jars; Shirley Temple pieces; Compotes; Salts; Lg Stangle platter; Shawnee Tom the Piper Son creamer & Rooster creamer; Aladdin Model 12 lamp; Kerosene & Heart finger lamps; Double finger lamp; Mother of the Kitchen napkin holder; Apple cookie jar, sugar, s/p; Tea sets; Tea pots; **Cookie jars:** Royal Copley rooster, Lefton cat, Chickens, Mickey Mouse, etc; Paperweights; Cruets; Carnival slag butter dish, veg, pickle dish, etc; Pink hobnail Water pitcher, desserts, stemware; **Watches:** Elgin, Waltham & Sun dial pocket watches; Bulova ladies watch; Westclox in box; **Adv:** Cast iron Deckers lowana pig bank; Father Flanagan's Boy's Home for the Homeless Boys bank; Standard fuel oil therm.; N Eng. Creamery Picnic poster; Glass photo slides from the Bible; U of I Hawkeye Banks; **OPEN HOUSE:** Fri - Sept 17th Noon-7pm. **ORDER OF SALE:** Come prepared as 2 rings will run throughout the day. 1:00pm-Furniture.



BURNING HEATING STOVES: Apple cider press; Lindsay Bros wooden hand crank corn sheller; Green/red stenciled hand well pump; Cast iron Case Threshing machine Eagle; 2-Johnson Sea Horse 5hp boat motors; The Deming pitcher pump; Universal General Store table top coffee grinder; Swift Mfg Waterloo meal grinder; 2 Ind. platform carts; Maytag wringer wash machine; 6' Red wooden bellows; 100# anvil-rough; 50" ice saw blade; 3 strings of grad sleigh bells; Large copper kettle; 17 1/2 gal Military drinking water barrels; Lg wire Parrot bird cage; Vintage street light top; Porcelain light covers; Faultless #28 wood burning stove; 30 gal CI kettle; Forge stand & tools; Prim hand tools; Galv tubs; Cream cans; Archer grease bucket; Surge Vac pump; Vintage trike, scooter & Schwinn bike; Concrete yard rooster; Chicken water; Moose, deer & bull horns; Co-op & Quaker State 5 gal cans; Wooden rake; Boat oars; Box corn sheller; CI skillets; White Mountain 1 1/2 gal ice cream freezer & dough mixer; Stover #80 crepe maker w/child's scene; Child's tinware dishes, etc; Paul's lantern w/red lens; Dietz No 2 lantern; Kenton Safe banks w/cherubs; **Primitives:** Child's mini spoon carved doll bed; Wooden butter churn & buckets; Oak wall spice cabinet; Metal Dazey butter churn; Oak mirror wall hat rack; Handy drying rack; Oak wall cabinet; Lg wooden bowl; Sausage stuffer; Cr/green graniteware; Watkins Duster; Post drill; Brownie camera; Majestic Mighty Monarch of the air Radio; Rollman mini meat grinder; Davy Crockett lunch box; Pencill sharpeners; Dolls; Child's tin & CI stoves; Jack of all Trades game; World tin map; Tin marble games; 1923 Liberty silver dollars; Sidwell's & Swaner milk bottles; Hohner harmonica; Souv, De La Grande Guerre 1914-1918 silk handkerchief; Christmas decorations; Wooden sheep w/wool, Santa; 16 1/2" tin serving tray w/Indian scene; Inlay Stone dresser box & 2 glasses; Quilts: Double wedding ring, 2 Star quilts, 9 Patch version; Linens: Feed sack & curtain fabric; **GLASSWARE - ADVERTISING - WATCHES:** Large collection of Dakota glass; Seller's sugar jar; Pyrex nesting bowls; Weller pedestal stand w/pot; 2 Weller flower pots; Hand ptd oyster dish & bowls; 12 place Carrier & Ives Redware dinnerware set; Child's butter dish; Green juice pitcher; Nippon & German cr/sugars; Carnival berry set, vases & bowl; Green & pink dep glassware; Czech pieces; Blue jars; Glass coffee, tea, salt & spice jars; Shirley Temple pieces; Compotes; Salts; Lg Stangle platter; Shawnee Tom the Piper Son creamer & Rooster creamer; Aladdin Model 12 lamp; Kerosene & Heart finger lamps; Double finger lamp; Mother of the Kitchen napkin holder; Apple cookie jar, sugar, s/p; Tea sets; Tea pots; **Cookie jars:** Royal Copley rooster, Lefton cat, Chickens, Mickey Mouse, etc; Paperweights; Cruets; Carnival slag butter dish, veg, pickle dish, etc; Pink hobnail Water pitcher, desserts, stemware; **Watches:** Elgin, Waltham & Sun dial pocket watches; Bulova ladies watch; Westclox in box; **Adv:** Cast iron Deckers lowana pig bank; Father Flanagan's Boy's Home for the Homeless Boys bank; Standard fuel oil therm.; N Eng. Creamery Picnic poster; Glass photo slides from the Bible; U of I Hawkeye Banks; **OPEN HOUSE:** Fri - Sept 17th Noon-7pm. **ORDER OF SALE:** Come prepared as 2 rings will run throughout the day. 1:00pm-Furniture.



BURNING HEATING STOVES: Apple cider press; Lindsay Bros wooden hand crank corn sheller; Green/red stenciled hand well pump; Cast iron Case Threshing machine Eagle; 2-Johnson Sea Horse 5hp boat motors; The Deming pitcher pump; Universal General Store table top coffee grinder; Swift Mfg Waterloo meal grinder; 2 Ind. platform carts; Maytag wringer wash machine; 6' Red wooden bellows; 100# anvil-rough; 50" ice saw blade; 3 strings of grad sleigh bells; Large copper kettle; 17 1/2 gal Military drinking water barrels; Lg wire Parrot bird cage; Vintage street light top; Porcelain light covers; Faultless #28 wood burning stove; 30 gal CI kettle; Forge stand & tools; Prim hand tools; Galv tubs; Cream cans; Archer grease bucket; Surge Vac pump; Vintage trike, scooter & Schwinn bike; Concrete yard rooster; Chicken water; Moose, deer & bull horns; Co-op & Quaker State 5 gal cans; Wooden rake; Boat oars; Box corn sheller; CI skillets; White Mountain 1 1/2 gal ice cream freezer & dough mixer; Stover #80 crepe maker w/child's scene; Child's tinware dishes, etc; Paul's lantern w/red lens; Dietz No 2 lantern; Kenton Safe banks w/cherubs; **Primitives:** Child's mini spoon carved doll bed; Wooden butter churn & buckets; Oak wall spice cabinet; Metal Dazey butter churn; Oak mirror wall hat rack; Handy drying rack; Oak wall cabinet; Lg wooden bowl; Sausage stuffer; Cr/green graniteware; Watkins Duster; Post drill; Brownie camera; Majestic Mighty Monarch of the air Radio; Rollman mini meat grinder; Davy Crockett lunch box; Pencill sharpeners; Dolls; Child's tin & CI stoves; Jack of all Trades game; World tin map; Tin marble games; 1923 Liberty silver dollars; Sidwell's & Swaner milk bottles; Hohner harmonica; Souv, De La Grande Guerre 1914-1918 silk handkerchief; Christmas decorations; Wooden sheep w/wool, Santa; 16 1/2" tin serving tray w/Indian scene; Inlay Stone dresser box & 2 glasses; Quilts: Double wedding ring, 2 Star quilts, 9 Patch version; Linens: Feed sack & curtain fabric; **GLASSWARE - ADVERTISING - WATCHES:** Large collection of Dakota glass; Seller's sugar jar; Pyrex nesting bowls; Weller pedestal stand w/pot; 2 Weller flower pots; Hand ptd oyster dish & bowls; 12 place Carrier & Ives Redware dinnerware set; Child's butter dish; Green juice pitcher; Nippon & German cr/sugars; Carnival berry set, vases & bowl; Green & pink dep glassware; Czech pieces; Blue jars; Glass coffee, tea, salt & spice jars; Shirley Temple pieces; Compotes; Salts; Lg Stangle platter; Shawnee Tom the Piper Son creamer & Rooster creamer; Aladdin Model 12 lamp; Kerosene & Heart finger lamps; Double finger lamp; Mother of the Kitchen napkin holder; Apple cookie jar, sugar, s/p; Tea sets; Tea pots; **Cookie jars:** Royal Copley rooster, Lefton cat, Chickens, Mickey Mouse, etc; Paperweights; Cruets; Carnival slag butter dish, veg, pickle dish, etc; Pink hobnail Water pitcher, desserts, stemware; **Watches:** Elgin, Waltham & Sun dial pocket watches; Bulova ladies watch; Westclox in box; **Adv:** Cast iron Deckers lowana pig bank; Father Flanagan's Boy's Home for the Homeless Boys bank; Standard fuel oil therm.; N Eng. Creamery Picnic poster; Glass photo slides from the Bible; U of I Hawkeye Banks; **OPEN HOUSE:** Fri - Sept 17th Noon-7pm. **ORDER OF SALE:** Come prepared as 2 rings will run throughout the day. 1:00pm-Furniture.



BURNING HEATING STOVES: Apple cider press; Lindsay Bros wooden hand crank corn sheller; Green/red stenciled hand well pump; Cast iron Case Threshing machine Eagle; 2-Johnson Sea Horse 5hp boat motors; The Deming pitcher pump; Universal General Store table top coffee grinder; Swift Mfg Waterloo meal grinder; 2 Ind. platform carts; Maytag wringer wash machine; 6' Red wooden bellows; 100# anvil-rough; 50" ice saw blade; 3 strings of grad sleigh bells; Large copper kettle; 17 1/2 gal Military drinking water barrels; Lg wire Parrot bird cage; Vintage street light top; Porcelain light covers; Faultless #28 wood burning stove; 30 gal CI kettle; Forge stand & tools; Prim hand tools; Galv tubs; Cream cans; Archer grease bucket; Surge Vac pump; Vintage trike, scooter & Schwinn bike; Concrete yard rooster; Chicken water; Moose, deer & bull horns; Co-op & Quaker State 5 gal cans; Wooden rake; Boat oars; Box corn sheller; CI skillets; White Mountain 1 1/2 gal ice cream freezer & dough mixer; Stover #80 crepe maker w/child's scene; Child's tinware dishes, etc; Paul's lantern w/red lens; Dietz No 2 lantern; Kenton Safe banks w/cherubs; **Primitives:** Child's mini spoon carved doll bed; Wooden butter churn & buckets; Oak wall spice cabinet; Metal Dazey butter churn; Oak mirror wall hat rack; Handy drying rack; Oak wall cabinet; Lg wooden bowl; Sausage stuffer; Cr/green graniteware; Watkins Duster; Post drill; Brownie camera; Majestic Mighty Monarch of the air Radio; Rollman mini meat grinder; Davy Crockett lunch box; Pencill sharpeners; Dolls; Child's tin & CI stoves; Jack of all Trades game; World tin map; Tin marble games; 1923 Liberty silver dollars; Sidwell's & Swaner milk bottles; Hohner harmonica; Souv, De La Grande Guerre 1914-1918 silk handkerchief; Christmas decorations; Wooden sheep w/wool, Santa; 16 1/2" tin serving tray w/Indian scene; Inlay Stone dresser box & 2 glasses; Quilts: Double wedding ring, 2 Star quilts, 9 Patch version; Linens: Feed sack & curtain fabric; **GLASSWARE - ADVERTISING - WATCHES:** Large collection of Dakota glass; Seller's sugar jar; Pyrex nesting bowls; Weller pedestal stand w/pot; 2 Weller flower pots; Hand ptd oyster dish & bowls; 12 place Carrier & Ives Redware dinnerware set; Child's butter dish; Green juice pitcher; Nippon & German cr/sugars; Carnival berry set, vases & bowl; Green & pink dep glassware; Czech pieces; Blue jars; Glass coffee, tea, salt & spice jars; Shirley Temple pieces; Compotes; Salts; Lg Stangle platter; Shawnee Tom the Piper Son creamer & Rooster creamer; Aladdin Model 12 lamp; Kerosene & Heart finger lamps; Double finger lamp; Mother of the Kitchen napkin holder; Apple cookie jar, sugar, s/p; Tea sets; Tea pots; **Cookie jars:** Royal Copley rooster, Lefton cat, Chickens, Mickey Mouse, etc; Paperweights; Cruets; Carnival slag butter dish, veg, pickle dish, etc; Pink hobnail Water pitcher, desserts, stemware; **Watches:** Elgin, Waltham & Sun dial pocket watches; Bulova ladies watch; Westclox in box; **Adv:** Cast iron Deckers lowana pig bank; Father Flanagan's Boy's Home for the Homeless Boys bank; Standard fuel oil therm.; N Eng. Creamery Picnic poster; Glass photo slides from the Bible; U of I Hawkeye Banks; **OPEN HOUSE:** Fri - Sept 17th Noon-7pm. **ORDER OF SALE:** Come prepared as 2 rings will run throughout the day. 1:00pm-Furniture.

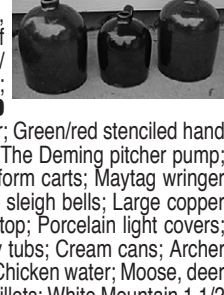

BURNING HEATING STOVES: Apple cider press; Lindsay Bros wooden hand crank corn sheller; Green/red stenciled hand well pump; Cast iron Case Threshing machine Eagle; 2-Johnson Sea Horse 5hp boat motors; The Deming pitcher pump; Universal General Store table top coffee grinder; Swift Mfg Waterloo meal grinder; 2 Ind. platform carts; Maytag wringer wash machine; 6' Red wooden bellows; 100# anvil-rough; 50" ice saw blade; 3 strings of grad sleigh bells; Large copper kettle; 17 1/2 gal Military drinking water barrels; Lg wire Parrot bird cage; Vintage street light top; Porcelain light covers; Faultless #28 wood burning stove; 30 gal CI kettle; Forge stand & tools; Prim hand tools; Galv tubs; Cream cans; Archer grease bucket; Surge Vac pump; Vintage trike, scooter & Schwinn bike; Concrete yard rooster; Chicken water; Moose, deer & bull horns; Co-op & Quaker State 5 gal cans; Wooden rake; Boat oars; Box corn sheller; CI skillets; White Mountain 1 1/2 gal ice cream freezer & dough mixer; Stover #80 crepe maker w/child's scene; Child's tinware dishes, etc; Paul's lantern w/red lens; Dietz No 2 lantern; Kenton Safe banks w/cherubs; **Primitives:** Child's mini spoon carved doll bed; Wooden butter churn & buckets; Oak wall spice cabinet; Metal Dazey butter churn; Oak mirror wall hat rack; Handy drying rack; Oak wall cabinet; Lg wooden bowl; Sausage stuffer; Cr/green graniteware; Watkins Duster; Post drill; Brownie camera; Majestic Mighty Monarch of the air Radio; Rollman mini meat grinder; Davy Crockett lunch box; Pencill sharpeners; Dolls; Child's tin & CI stoves; Jack of all Trades game; World tin map; Tin marble games; 1923 Liberty silver dollars; Sidwell's & Swaner milk bottles; Hohner harmonica; Souv, De La Grande Guerre 1914-1918 silk handkerchief; Christmas decorations; Wooden sheep w/wool, Santa; 16 1/2" tin serving tray w/Indian scene; Inlay Stone dresser box & 2 glasses; Quilts: Double wedding ring, 2 Star quilts, 9 Patch version; Linens: Feed sack & curtain fabric; **GLASSWARE - ADVERTISING - WATCHES:** Large collection of Dakota glass; Seller's sugar jar; Pyrex nesting bowls; Weller pedestal stand w/pot; 2 Weller flower pots; Hand ptd oyster dish & bowls; 12 place Carrier & Ives Redware dinnerware set; Child's butter dish; Green juice pitcher; Nippon & German cr/sugars; Carnival berry set, vases & bowl; Green & pink dep glassware; Czech pieces; Blue jars; Glass coffee, tea, salt & spice jars; Shirley Temple pieces; Compotes; Salts; Lg Stangle platter; Shawnee Tom the Piper Son creamer & Rooster creamer; Aladdin Model 12 lamp; Kerosene & Heart finger lamps; Double finger lamp; Mother of the Kitchen napkin holder; Apple cookie jar, sugar, s/p; Tea sets; Tea pots; **Cookie jars:** Royal Copley rooster, Lefton cat, Chickens, Mickey Mouse, etc; Paperweights; Cruets; Carnival slag butter dish, veg, pickle dish, etc; Pink hobnail Water pitcher, desserts, stemware; **Watches:** Elgin, Waltham & Sun dial pocket watches; Bulova ladies watch; Westclox in box; **Adv:** Cast iron Deckers lowana pig bank; Father Flanagan's Boy's Home for the Homeless Boys bank; Standard fuel oil therm.; N Eng. Creamery Picnic poster; Glass photo slides from the Bible; U of I Hawkeye Banks; **OPEN HOUSE:** Fri - Sept 17th Noon-7pm. **ORDER OF SALE:** Come prepared as 2 rings will run throughout the day. 1:00pm-Furniture.



BURNING HEATING STOVES: Apple cider press; Lindsay Bros wooden hand crank corn sheller; Green/red stenciled hand well pump; Cast iron Case Threshing machine Eagle; 2-Johnson Sea Horse 5hp boat motors; The Deming pitcher pump; Universal General Store table top coffee grinder; Swift Mfg Waterloo meal grinder; 2 Ind. platform carts; Maytag wringer wash machine; 6' Red wooden bellows; 100# anvil-rough; 50" ice saw blade; 3 strings of grad sleigh bells; Large copper kettle; 17 1/2 gal Military drinking water barrels; Lg wire Parrot bird cage; Vintage street light top; Porcelain light covers; Faultless #28 wood burning stove; 30 gal CI kettle; Forge stand & tools; Prim hand tools; Galv tubs; Cream cans; Archer grease bucket; Surge Vac pump; Vintage trike, scooter & Schwinn bike; Concrete yard rooster; Chicken water; Moose, deer & bull horns; Co-op & Quaker State 5 gal cans; Wooden rake; Boat oars; Box corn sheller; CI skillets; White Mountain 1 1/2 gal ice cream freezer & dough mixer; Stover #80 crepe maker w/child's scene; Child's tinware dishes, etc; Paul's lantern w/red lens; Dietz No 2 lantern; Kenton Safe banks w/cherubs; **Primitives:** Child's mini spoon carved doll bed; Wooden butter churn & buckets; Oak wall spice cabinet; Metal Dazey butter churn; Oak mirror wall hat rack; Handy drying rack; Oak wall cabinet; Lg wooden bowl; Sausage stuffer; Cr/green graniteware; Watkins Duster; Post drill; Brownie camera; Majestic Mighty Monarch of the air Radio; Rollman mini meat grinder; Davy Crockett lunch box; Pencill sharpeners; Dolls; Child's tin & CI stoves; Jack of all Trades game; World tin map; Tin marble games; 1923 Liberty silver dollars; Sidwell's & Swaner milk bottles; Hohner harmonica; Souv, De La Grande Guerre 1914-1918 silk handkerchief; Christmas decorations; Wooden sheep w/wool, Santa; 16 1/2" tin serving tray w/Indian scene; Inlay Stone dresser box & 2 glasses; Quilts: Double wedding ring, 2 Star quilts, 9 Patch version; Linens: Feed sack & curtain fabric; **GLASSWARE - ADVERTISING - WATCHES:** Large collection of Dakota glass; Seller's sugar jar; Pyrex nesting bowls; Weller pedestal stand w/pot; 2 Weller flower pots; Hand ptd oyster dish & bowls; 12 place Carrier & Ives Redware dinnerware set; Child's butter dish; Green juice pitcher; Nippon & German cr/sugars; Carnival berry set, vases & bowl; Green & pink dep glassware; Czech pieces; Blue jars; Glass coffee, tea, salt & spice jars; Shirley Temple pieces; Compotes; Salts; Lg Stangle platter; Shawnee Tom the Piper Son creamer & Rooster creamer; Aladdin Model 12 lamp; Kerosene & Heart finger lamps; Double finger lamp; Mother of the Kitchen napkin holder; Apple cookie jar, sugar, s/p; Tea sets; Tea pots; **Cookie jars:** Royal Copley rooster, Lefton cat, Chickens, Mickey Mouse, etc; Paperweights; Cruets; Carnival slag butter dish, veg, pickle dish, etc; Pink hobnail Water pitcher, desserts, stemware; **Watches:** Elgin, Waltham & Sun dial pocket watches; Bulova ladies watch; Westclox in box; **Adv:** Cast iron Deckers lowana pig bank; Father Flanagan's Boy's Home for the Homeless Boys bank; Standard fuel oil therm.; N Eng. Creamery Picnic poster; Glass photo slides from the Bible; U of I Hawkeye Banks; **OPEN HOUSE:** Fri - Sept 17th Noon-7pm. **ORDER OF SALE:** Come prepared as 2 rings will run throughout the day. 1:00pm-Furniture.

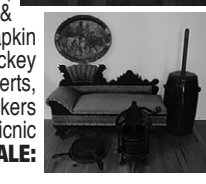
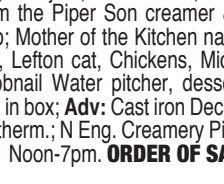

Mrs Jim (Jean) Gavin Estate Mrs Dr. Carl (Carole) Reschly & others: owners

AUCTIONEERS: Dwight Duwa 319-646-6775 • Jeff Wille

Web: duwasauktion.com

Terms: Cash or ck w/ID

Lunch on grounds Not responsible for accidents/theft