

Vol. 13 No. 4 **f** **FREE** Every Friday
 January 23, 2015 www.hawkeyetrader.com

YOUR TRADER

January - National Blood Donor Month

Join In 

641-675-3971  888-203-9720  ads@hawkeyetrader.com

Relax...
Ritchie
 waters 'em right.



Be Watching for Our Upcoming Baldwin Filter Sales Event



Capacity:
 100 Cattle Or 25 Horses
 8 Gallons
 36" x 22 1/2" x 22" Tall
 66 lbs.



Capacity:
 100 Cattle Or Sheep
 25 Gallons
 36" x 22 1/2" x 22" Tall
 66 lbs.



PARMAK **PARMAK** **PARMAK**
 6 -Volt Solar Fencer DFS PL1
 12 -Volt Battery Fence MAG1200
 12 -Volt Solar Fencer MAG1200



TREDS
 Over-the-Shoe Rubber Boots



Culvert & Field Tile



Rake Wheels
 Get Ready for Spring

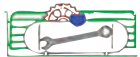

Hamilton Produce Co.

105 W. Franklin
 Bloomfield, IA

641-664-2459 or 1-800-469-7749

CCW
 GUARDIAN

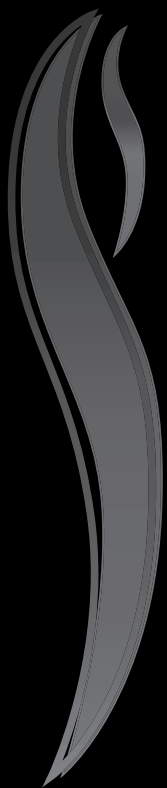

WATCH THE TOUR &
 DOWNLOAD THE **FREE** App:
ccwguardian.com



SURVIVING A DEADLY ATTACK IS ONLY THE FIRST STEP. NEXT YOU MUST SURVIVE THE LEGAL AFTERMATH.

CCW GUARDIAN HELPS PROTECT YOU FROM UNWARRANTED CRIMINAL PROSECUTION AND CIVIL LITIGATION AFTER AN INCIDENT. IN FAR TOO MANY CASES A LAWFUL CITIZEN IS UNJUSTLY MADE OUT TO BE THE AGGRESSOR. YOU STAND TO LOSE YOUR FREEDOM AND ALL YOU HAVE WORKED FOR. BY ACTING RESPONSIBLY AND ACCURATELY DOCUMENTING YOUR TRAINING WITH CCW GUARDIAN YOU BUILD A SHIELD TO PROTECT YOURSELF AGAINST ALLEGATIONS OF CRIMINAL OR CIVIL MISCONDUCT. TRAIN. SHOOT. LOG. DETAILS MATTER.



Selling Land & the Equipment to Farm it

Since 1960

STEFFES

319.385.2000 • SteffesGroup.com

20' & 40' Storage Containers
Starting at \$1,895
For Sale or Rent

Dry & Mouse Proof

ABC Portable Storage
Delivery Available
563-299-2901

Save Some Trees!
Read The Paper Online!
www.hawkeyetrader.com

★★★★★

5-STAR SPRAY FOAM INC.

BROOKLYN MONTEZUMA

Open Cell & Closed Cell Foam
Call or Email Craig
641-328-4163
fivestarsprayfoam@gmail.com

NEW CONSTRUCTION, REMODELS, POLE BARN
CRAWL SPACES, ATTICS & MORE

Free Estimates • Fully Insured
FORMERLY McGRUFF SPRAY FOAM OF NEW SHARON

LB Construction & Fencing

All types of general construction and fencing.

**Stop by and see us, we'll be at the
Cornbelt Cow-Calf Conference
& KIIC Farm Show 2015**

Levi & Rebecca Borntreger **319-677-6373**
15190 250th Street • Milton, IA 52570

DES MOINES DIESEL INC

Servicing All Your Diesel Fuel Injection Needs

Pumps, Nozzles & Turbos

Ag & Truck Performance Parts

1-800-475-6086 • 515-265-7318
3211 Delaware Ave Des Moines, IA 50313
1 Blk E. of the ADM Soybean Plant

THE NEXT EVOLUTION

R SERIES SKID LOADERS

The all-new R Series Skid Loaders combine the reliability and features the industry has come to expect from Gehl with an all-new cab-forward design, emissions certified Tier IV engines and increased auxiliary hydraulic performance

Hackert Sales & Service **641-594-3777**
www.hackertsales.com

Your Hawkeye Trader
BEST COVERAGE • BEST RATES!

Southern Iowa Fur Buyer

Now Buying Raw Furs

VM: 641-898-2384

TJ's Auto

24345 Dewey Road • Centerville, Iowa • 641-437-1064 • 641-895-0319

<p>TJ'S PRICE \$3,500</p> <p>2002 Pontiac Bonneville SSEI 3800 V6, Supercharged, Loaded, Leather, Sunroof, Full Power, 131K</p>	<p>TJ'S PRICE \$9,500</p> <p>2008 Chevy Equinox 2LT, 3.4 V6, Auto, Frt. Wheel Drive, Loaded, Heated Leather, Power Sunroof, 45K</p>	<p>TJ'S PRICE \$11,300</p> <p>2011 Ford Escape XLT AWD, 3.0 6 Cyl. Auto, Loaded, Cloth Interior, 55K Miles</p>
<p>SOLD</p> <p>TJ'S PRICE \$13,500</p> <p>2010 Chevy Silverado K1500 LS, 4x4, V8, Auto, Air, AM/FM/CD/MP3, Audio System, Tilt, Cruise, Bedliner, Tonneau Cover, 57K,</p>	<p>TJ'S PRICE \$5,750</p> <p>2008 Pontiac G5 2.2 Auto, Pwr. Windows & Locks, Cruise, Tilt, CD, 61K</p>	<p>TJ'S PRICE \$7,750</p> <p>2008 Pontiac G6 4 Cyl, Auto, Loaded, Cloth, Pwr. Sunroof, Clean Title! 107K</p>

www.tjsautoia.com

CENTRAL IOWA FEATHERLITE TRAILER SALES

Safe. Secure. Smart.

1-800-240-8110

Check Out Our Website for Current Used Inventory
Click Here: www.centraliowafeatherlite.com
Phone: 515-967-8735 • Fax: 515-967-8736
P.O. Box 100, Hwy 65 • Bondurant, Iowa 50035

<p>Model 1610 10' Thru 18' Available To Haul Your Valuable Cargo</p>	<p>Model 1694 Haul Your ATV In Style on A New Featherlite Trailer</p>
<p>Model 8127 Livestock Trailer W/New PerfectFit System We Can Tailer A Livestock Trailer For The Farm Or Your Show Truck</p>	<p>Model 8541 Can Be Built to Make The Perfect Fit For Your Horse Hauling Needs</p>

WANTED
Standing Timber
 Buying Walnut, Oak and Maple
 15 Years In The Business
 I Pay Before I Cut
 RJ Forestry • Raymond Yutzky
 VM: 641-664-0203

AKC Registered Lab Puppies, Red & Yellow. 6 Males, 2 Females. \$500 Each.
 573-808-3540 or
 573-239-6618

AG RELATED
 FOR SALE: 300 Big Bales Of Hay, Net Wrapped, In The Barn, Come Look And Make A Reasonable Offer. 641-799-9703 2-6
 FOR SALE: JD Plow 2x16 On Steel Wheels, Rope Trip; JD 2 Row Horse Planter, Steel Wheels. 641-946-8177 1-23
 WANTED: A Massey Harris Clipper 50, Pull-Type Combine For Parts Or In Good Shape, In Southeast, IA And Northern, MO. 641-208-0496 1-23
 FARM LAND: For Cash Rent In Lewis County, Missouri. 217-440-0039 1-23

Markhams Foam, LLC
 Closed & Open Cell Foam Ag, Residential & Commercial Roof Foam & Roof Coating Blow-In Machine
 David Markham
 641-295-4091
 markhamsfoam@yahoo.com
 • FREE ESTIMATES • www.basf-pfe.com
 Helping Make Products Better®
 • INSURED • BASF The Chemical Company

Vento Hot Rod
 248 Miles, • New \$1,700
 4 Stroke, 1 Cylinder, 9.4HP, 147.5cc, CDT Ignition, Telescopic Hydraulic Shock/Twin Shocks
 660-216-0724

Does Your Foam Look Like This?

CONLEY SPRAY FOAM INSULATION
 Aaron: 641-777-0449
 www.conleysprayfoam.com

Bowling RV
HELP WANTED RV Service Technician
Job Description:
 Recreation Vehicle troubleshoot and diagnose units needing repair and maintenance. Use manuals, catalogues and Internet websites to order repair parts and components. Use computerized and electronic devices for testing components. Education: Several other programs exist for RV service training such as factory training, service schools and certifications programs through attendance of a trade college or through distance learning. Need background in maintenance definitely helps.
 We do offer competitive pay. Plus, we offer 401k, health benefits, paid vacations, sick days, and a great work environment.
 Email resumes directly to: rbowling@bowlingrvs.com
 14270 Sycamore Road
 Ottumwa, IA 52501
 641-682-5497

traderproductions.com
MIDWEST STORAGE BARN
 16408 STATE HWY 5 UNIONVILLE, MO
 AFFORDABLE STORAGE NEEDS QUALITY BUILT AND DELIVERED

 14x24 Gambrel Garage 12x20 Side Entry Hi-Barn 12x20 Animal Shelter
DEALERS LOCATED AT
 YODER LUMBER • Bloomfield, IA • 641-722-3605
 HOMETOWN ANIMAL HEALTH • MEMPHIS, MO • 660-435-2967
 DUTCH COUNTRY LIVING • Bloomfield, IA • 641-203-7723
 WWW.MIDWESTSTORAGEBARN.COM
 OFFICE: 660-947-4391 - TOLL FREE: 866-226-8147

CORNING RENTAL A Complete Line of Rental Equipment!

 806 Quincy St, Corning, IA Phone: 641-322-3801
 YOUR AUTHORIZED DEALER FOR M&M ENGINEERED TREE SHEARS & GRAPPLES

EDINBURGH Bedroom

 Solid Wood Dove Tail Drawers Mounted On Full Extension Slides

OAKWOOD INDUSTRIES LLC
 Hwy 136 • Memphis, MO • 800-279-8252
 PREMIUM HARDWOODS - OAK - MAPLE - CHERRY
 EXPERIENCE HEIRLOOM QUALITY IN OUR FACTORY SHOWROOM

Bold Contrast. Deep Dimension. TruDefinition.™

 TruDefinition Duration Shingles are especially formulated to provide greater contrast and dimension to any roof. Through the use of multiple granule colors and shadowing, TruDefinition Duration shingles offer a truly unique and dramatic effect. This exclusive combination of color and depth is what makes TruDefinition Duration shingles like no other. They feature a limited lifetime warranty.

 Joe Yoder Daniel Yutzky
 17893 212th St Bloomfield, IA 52537
 641-722-3605 Mon-Fri 7:00 - 5:00
Metal roofing isn't what it used to be.®
DECRA Shingle Advantages:
 • Transferable 50-year limited warranty.
 • 120 MPH wind warranty.
 • Impact resistant, lightweight, non-combustible Design
 • Won't crack, break, burn, curl, split or rot.
 • Walkable, low maintenance.
 • Long Life, Non-Porous, Freeze Thaw Resistant

 Shake HD Shingle
DECRA Shingle & Shake HD in Stock



NEXT GENERATION VERTICAL TILLAGE

VT plus

VERTICAL TILLAGE PLUS

Vertical Tillage is a popular term heard today. The Landoll VT Plus was developed with input from producer's issues on competitive tools they were using. Ability to anchor residue, shallow working depths, mixes more soil, better weed kill across the machine, and the ability to level small ruts left by the previous operation, are a few of the points that the Landoll VT Plus was designed to address. The smooth blades allow the unit to work in wetter conditions when needed, and will stay sharper over time when compared to fluted blades used by the competitors. Available in 23' - 33' working

 Quincy Tractor Quincy, IL 217-222-1392 Lucas or Vic www.quincytractor.com	 Hannibal Tractor Hannibal, MO 573-221-8212 Mike or Levi www.hannibaltractor.com	 Bowling Green Tractor Bowling Green, MO 573-324-3337 Shuck or Doug www.bgtractor.com
---	---	---

BRAND NEW : LANDOLL 9630-30'NC FIELD CULTIVATOR WITH HARROW - LEASE ME FOR UNDER \$6000 PER YEAR
BRAND NEW : LANDOLL 9630-28' FIELD CULTIVATOR WITH HARROW - LEASE ME FOR \$5000 PER YEAR
BRAND NEW : LANDOLL 9650-42' FIELD CULTIVATOR WITH HARROW - LEASE ME FOR UNDER \$10,000 PER YEAR

NEW VERTICAL TILLAGE

CALL US FOR LOW PRICE LEASES AND FINANCING FOR SPRING TILLAGE!!!!
 LANDOLL 7431-33' VERTICAL TILL (H)
 LANDOLL 7431-29' VERTICAL TILL (Q)
 LANDOLL 7431-26' VERTICAL TILL (BG)
 LANDOLL 7431-23' VERTICAL TILL (Q)

OTHER NEW LANDOLL TILLAGE

LANDOLL 2131-17 SHANK DISC CHISEL W/ 5 BAR HARROW, AUTO RESET, 4" TWISTED SHOVEL (Q)
 LANDOLL 2211-11 SHANK DISC CHISEL WITH CHOPPER REEL (BG)
 LANDOLL 2410-7-24 WEATHERPROOFER WITH 3 TINE HARROW AND ROLLING BASKET (BG)
 LANDOLL WEATHERPROOFER III RIPPER - 0 ACRES ON IT BLOW OUT PRICE \$36,500....CALL US TODAY ONLY ONE AVAILABLE

BLUE JETS 7 SHANK RIPPERS (WITH OR WITHOUT CADDY) STILL AVAILABLE!!!

KELLY DIAMOND HARROWS AT HANNIBAL NOW!!!

USED FIELD CULTIVATORS

KONGSKILDE 3800 FIELD CULTIVATOR - (H)
 KONGSKILDE TRIPLE K FIELD CULTIVATOR 32' (BG)
 CASE IH 4600 - 25' FIELD CULTIVATOR - \$8000 (BG)
 CASE IH 4600 - 24' FIELD CULTIVATOR - \$6500 (BG)
 2009 CASE IH TIGERMATE II 42' FIELD CULTIVATOR WITH HARROW \$
 KENT 7336 FIELD CULTIVATOR 30' K FLEX SHANKS, 5 BAR SPIKE HARROW \$7500 (Q)

USED HARROWS

2012 KELLY DIAMOND HARROW 45' WARRANTY ON MACHINE! CALL US (H)
 2011 REDLINE PASTURE HARROW 24' \$5000 (H)

USED TILLAGE

SUNFLOWER 6211 FINNISHER \$6000 (BG)
 GREAT PLAINS 2400TT - \$29,500 (BG)
 MCFARLANE RD2025 REEL DISC 25' - \$14,500 (BG)
 2010 MCFARLANE RD4030 REEL DISC 30' EXCELLENT CONDITION REDUCED PRICE (Q)
 2009 KRAUSE 620 TILLOLL 27' LANDSMAN - PRICE REDUCED (BG)
 KRAUSE 7400-27W TILLOLL GOOD SHAPE W/ REMLINGER 5 BAR SPIKE HARROW \$24,900 (H)
 2010 LANDOLL 7430-33' VERTICAL TILL - NEW PRICE (Q)

USED RIPPERS

2007 NEW HOLLAND ST775 RIPPER, LEAD SHANKS, HYD DISC LEVELER, 7 SHANK AUTO RESET \$25,000 (Q)
 WHITE 445 DISC CHISEL 10 DISC 11 SHANK - \$9300 (Q)
 DEARBORN 2 BOTTOM PLOW
 CASE 4 BOTTOM PLOW 18" SEMI MOUNT (Q)



2005 Suzuki 83
 1400, Bags,
 Windshield,
 Backrest, 7,300
 Miles, Very
 Clean!

\$4,995

C&C Cycle
 Chariton, IA • 888-475-2243
 www.cc-cycle.com



FOAM DYNASTY

- ▲ Open Cell Spray Foam
- ▲ Closed Cell Spray Foam
- ▲ Blow Insulation
- ▲ Retro Foam
- ▲ Licensed and Insured
- ▲ Free Estimates

Brady Little 641.660.7812 Brock Little 641.295.4841
 Nick Buffington 641.781.1963
 foamdynasty@gmail.com ▲ What Cheer, Iowa

Sell It In The Hawkeye Trader

SUPER SPECIAL STOCK-UP SALE

 \$1.59 4 lb. bag Granulated White Sugar	 12-15 oz. \$1 Malt O'Meal Assorted Boxed Cereal	 \$2.99 gallon Daily Chef® 2% Milk
 \$1.99 per lb. Alcam® Butter Qtrs	 52 oz. pk. for - \$6.49 \$1.99 per lb. Fast Fixin Beef Meatballs	 \$1.49 Cut & Wrapped per lb. 45# block - \$1.29 per lb. Kraft® Cheddar Blend Pasturized Processed (Like Velveeta) Cheese Spread
 \$1.49 16 oz. Algood Peanut Butter	 99¢ 18 oz. PB&J Algood Grape Jelly	 \$1.99 5 lb. bags • Lattuce Cut Fries • Sweet Potato Fries
 \$6.99 50# bag Colorado White Potatoes	 40ct. box \$11.50 29¢ each Fresh Texas GRAPEFRUIT	 79¢ per lb. 1½ & 2½ lb. pks. Sweetened Shredded Bulk Coconut 99¢ per lb. Smoked Sausages
 \$1.29 per lb. Seedless Red Holiday Grapes	 \$1.39 per lb. John Morrell® Spiral Sliced HALF HAM	 \$1.79 1 lb. pk. Carolina brand® Smoked Sliced BACON
 99¢ per lb. 50# bag - \$42.95 Nyer/Thistle Bird Seed	 99¢ each Heath® brand Suet Cakes	 49¢ per lb. 50# bag - \$18.50 Sunflower Seeds for bird feeding

Dutchman's
 an old time general store.

Division Street - Cantril, IA - (319) 397 2322 - Sale Dates: Jan. 21-27
 Store Hours • Weekdays, 8a.m. - 6 p.m. • Saturday 8a.m. - 5 p.m. • Sunday Closed • Visit us at - www.DutchmansStore.com



2011 Chrysler Town & Country
 3.6 Auto, Charcoal, Black Leather Interior, Dual Power Sliding Doors, Remote Start, Stow And Go Seating, DVD, Heated Seats, 38,000 Miles
 Reduced Call For Price
Mel's Garage, Inc. Rutledge MO
 660-883-5619 Or 660-216-3305

***** WANTED *****

Good Used Farm Equipment & Construction Equipment

CALL WITH PRICE & DESCRIPTION

COLO IMPLEMENT



COLO, IA
641-377-2355

www.dailyauctioncompany.com

GARMON FIREARMS



BUY, SELL OR TRADE
Monday - Friday 4:30 - 7p
& Saturday Noon - 6p
 Or Check Us Out On Facebook
[facebook.com/garmonfa](https://www.facebook.com/garmonfa)

111 South 2nd St. Pulaski, IA
641-675-3060

garmonfirearms@netins.net



WE CARRY MATTRESSES & BOX SPRINGS!

Pillow Tops
Special Sizes
 Double Sided Mattresses
 20 yr Warranty
 12 ga. Innerspring

1 Mile East
 Drakesville
 VM (641) 664-0207
 Hrs: Mon. - Sat.-9-5

FOR SALE: Large Round And Square Bales Of Hay Inside And Out, Call For Details.
 641-680-7198 2-6

HAY FOR SALE: Grass And Alfalfa, Inside And Outside Hay, Net Wrapped, \$24-\$45. Ottumwa/Eldon Area.
 641-777-1446 2-13

FOR SALE: Small Square Bales Alfalfa Hay.
 641-675-3356 1-23

FOR SALE: Small Square Bales, 45-55 lbs., Grass Or Grass/Alfalfa Mix, 1st, 2nd, 3rd And 4th Cutting, \$4.00 - \$5.00 Each. Searsboro, IA.
 641-295-2132 1-23

MAKE PLANS TO ATTEND

3rd Annual

Southern Iowa
GRAZING Conference
Bloomfield, Iowa



Friday, Feb. 13, 2015
5 PM - 9 PM

Saturday, Feb. 14, 2015
8 AM To 4:30 PM

SPEAKERS FOR THE DAY INCLUDING

- Peter Ballerstedt • John Ikerd
- Ed Smith • Tom Weaver

For More Information. Call
641-664-2060

FOR SALE: Round Bales Of High Quality Hay, Baled With John Deere 568 Baler, Alfalfa, \$50, Alfalfa Mix, \$40, Located South Of Ottumwa; Also Have 2013 Mix Hay, \$30, Located South Of Floris.
 641-799-0200 1-23

FOR SALE: High Quality Alfalfa Orchard Grass Hay. Big Round Bales, 4'x5', Net Wrapped, Stored In Barn. \$150 Per Ton Or \$60 Per Bale. Call. 573-642-2763 Or Cell: 573-826-0013 1-30

WANTED!!!

AMERICAN MUSCLE CARS!!

Camaros • Corvettes • Chevilles • Mopars • Mustangs
Pontiacs • Classics • Caddies • Convertibles • Exotics



QUALITY CARS ONLY
PAYING TOP DOLLAR
AMERICAN DREAM MACHINES

1500 Locust St. Des Moines, IA 50309

Call (515)245-9100 or email photos and info to dougk@admcars.com



5 model homes on display:
 10 miles south of Knoxville on Hwy 5
 or on the web at www.devorehomes.com
 or on facebook @ DeVore Homes

Toll Free: 877-433-8673
info@devorefactorydirect.com

Ask us how to lock
in 2014 pricing!

Choose from hundreds of standard plans or let us help you custom design your home.

SULLIVAN AUCTIONEERS, LLC

VISIT US ONLINE TO VIEW OUR UPCOMING SALE SCHEDULE, AS WELL AS SALE DAY VIDEOS AND AUCTION RESULTS!

www.sullivanauctioneers.com

IN OUR 33RD YEAR OF CONDUCTING PROFESSIONAL LAND & EQUIPMENT AUCTIONS IN IA, IL & MO!

Give us a call to discuss your auction needs:

217-847-2160



Dan Sullivan

Joe Sullivan

Jim Sullivan

Bill Fretwell

Jim Huff

Jeff Hoyer

John Probasco

Jerry Jones

FOR SALE

Portable Livestock Sheds
Various Sizes & Colors Available to Suit Your Needs. CALL TODAY!!!



Starting at Just \$1,375!

660-254-2335

BRIDGE CITY TRUCK REPAIR

Truck & Trailer Maintenance
We Do Fleet & Individual Repair

Joe Wiley

14003 Service Drive, Ottumwa, IA

Shop: 641-683-5693

Cell: 641-814-2628



STOVES

Wood, Coal, Corn/Pellet
CHIMNEYS

Stovepipe, Blk. & SS
Installation Available

GINGERICH

STOVES

3/4 Mi. East of Drakesville,
South Side. 19041 180th St.
Bloomfield, IA 52537
Voice Mail 641-664-2814
Hours: M-F 7:30am-5pm;
Sat. 7:30am-12pm

USED AMERICAN FAMILY DOUBLE WIDE

WOW - These Are Rare!!

3 Bdr, 2 Bath,
Call Amega

573-303-5803

www.amegasales.org

HAY FOR SALE: Big Round Bales, 2nd Cutting Alfalfa, Clover, Grass, \$25 Each. Can Load, NE Davis County, IA.
641-652-3565 1-23

FOR SALE: 28 Ft. IH D496 Disk w/4 Bar Harrow, Above Average Condition.
712-792-2954 1-23

FOR SALE: 1970 International Tractor 826, Runs Good, 3 Pt. Hitch, \$7,000.
573-406-3071 2-6

FOR SALE: D7E Cat, Direct Start, Glow Plugs, Hyd. Tilt, 100 Hours On In Frame Cat Overhaul, New Heads, New Pins/Bushings, 50% Undercarriage, Very Good Machine, Farmer Owned, \$25,000. Macomb, IL.
309-338-3383 1-30

FOR SALE: Allis Chalmers D 21 Plows, Two 9000 7 Bottom On-Land Hitch Plows, Ron Albart. ralbart@windstream.net
314-520-4248 1-23

FOR SALE: New 3 Pt Tillers, Heavy Duty, Gear Driven, 6 Ft. \$1,650; 7 Ft. \$2,050; 8 Ft. \$2,450; 9 Ft. \$3,550; 10 Ft. \$3,950; 12 Ft. \$5,250. Tiller/Seeders Available.
660-874-4455 TFN

See Me. Paul Boles For Your Next Car Deal!!!

Boles Auto Sales
800-859-5518
319-385-7614
3 miles east of Mt. Pleasant on Hwy. 34
www.bolesautosales.com

Hol Equipment Inc
Oskaloosa, IA • 641-660-4799
Construction And Ag Equip. Repair, Rental, & Sales

For Sale - Vermeer Trencher w/Tile Boot
Boxer Mini Skidsteer w/Trencher

For Sale or Rent
Case 580SN 4x4 Backhoe w/Cab
Gehl RS8-44 Telehandler

GET IT BUILT

3 or 4 Ply Laminated Posts
• 40 Year Paint Warranty!

• Customizable! • Fast Estimates

60x16x120 - \$54,000 • 50x16x100 - \$39,895
40x16x80 - \$27,500

Includes: 1 Split-slider, 1 Walk Door and Perma-Column Posts

Material, Labor, Tax, Delivery Included

For All Post Frame Quotes call 319-430-3261



Sunrise Post Frame LLC

2464 Hwy 22 • Kalona IA 52247

sunrisepostframe@gmail.com

WANTED!

WOOD PLANER

Commercial Grade - 24" to 30"
Must be in great condition

660/488-6849

Leave message

Save Some Trees!
Read The Paper Online!
www.hawkeyetrader.com

Carroll RENTS **IOWA TOOL** 201 S. Iowa Avenue OTTUMWA, IA 52501 **641-683-1888**

 Wilson Aluminum Livestock	 Aluminum Motorcycle Trailer	 Aluma Various Sizes Small Utility Trailer	 Trailerman Skidloader Trailer (2) 7K Axles	 Variety of Goosenecks Available
-------------------------------	---------------------------------	---	--	-------------------------------------

 Used Construction Equipment	TRAILER SALES CALL!! 641-455-5395	 MTI Cargo	 Bradford Built Steel & Alum Beds
---------------------------------	---	---------------	--------------------------------------

 MTI 7x14 V-Nose Ramp Door	 Various Brands Of Tilt Beds	 Trailerman And B&B Dump Trailer	 Various Cargos Available
-------------------------------	---------------------------------	-------------------------------------	------------------------------

FULL SERVICE REPAIR SHOP - 641-455-5395
Fast • Dependable • Reasonable - From Minor Maintenance to Major Repairs

FOX VALLEY WELDING
MILLING • LATHE WORK
STEEL SALES • FABRICATING
641-656-4684

NEW LOCATION
12190 East Hwy. 2
Milton, IA

Second Pipes & Square tubes available

M-F • Winter Hours: 8-5:30
Bryan: 660-341-8217
Elvin: 641-799-4068

Harbison Brush Mowing

Brush Mowing • CRP Fields • Timber • Trails
Pasture Cleanup • Tree Shear • Fence Rows

Jeremy Harbison

Cell: 319-461-0376

Home: 319-694-2300

HARBISON FENCING

"For All Your Fencing Needs"

Barbwire • Woven Wire
Silt Fence • Vinyl Fencing
Hi Tinsel

319-694-2300 - Home

319-461-0376 - Cell

Midwest Overhead Door Co

660-216-0812



LiftMaster

Call for Price Quotes
& Schedule



Sales • Parts • Service
Free Estimates

Iowa, Western Illinois & Northern Missouri



Closest Dealer To
Indianola Area
Dealer Since 2003

Air Cooled
Engines

322 W Summit
Winterset, IA
515-462-5185

Used Double-Wide

Cherry American Family,
3 Bdr, 2 Bath

573-499-9993

www.columbia
discounthomes.net

WANTED

'68 - '72

Blazer

Parts or

Whole Truck
CASH

515-360-3859

FOR SALE: 32 Ft. IH 200
Field Cultivator With Harrow
And Rolling Basket, Excellent
Condition.

712-792-2954 1-23

FOR SALE: 300 Big Sq.
Alfalfa Orchard Grass, 130
RFV Protein 19%, \$70 A Bale,
Stored Inside, NE Davis Co.

641-799-6870 Or
641-919-3388 1-23

FOR SALE: Patz 16 - 20'
Rebuilt Silo Loader. Evenings.

319-397-2355 TFN

FOR SALE: Tractor PTO Farm
Generator, On Cart w/135
Amp Plug And Cord, \$1,400.

641-990-1094 TFN

FOR SALE: 20,000 Gallon
Tank, 8ft x 40ft, Large Fans
And Blowers, Forklift Mast,
Trencher, Gear Boxes,
Winches, Stainless Steel, Milk
Tank; 350 JD Loader w/Forks;
1-Bobcat w/Bad Motor; H
Farmall Tractor.

641-275-1383 TFN

WINCO PTO GENERATORS:
New & Used, Save! Wes
Sebetka.

641-990-1094 TFN

AUTOMOTIVE

FOR SALE: 1999 Corvette
Convertible, Red, 65K Miles,
\$17,500.

573-221-8663 1-30

CLASSIFIED COUPON

Use the Power of Your Traders for Regional Classified Results!

Clip this coupon to run a Classified Ad for **\$8.75** for one week.

1 Classified Ad for two weeks or 2 Classified Ads for one week for **\$17.00**.

Picture ads are not included with coupon, call for pricing.

Each ad must be 20 words or less. additional 20¢ per word over 20 words

AD NO. 1: (20 Words Or Less)

AD NO. 2: (20 Words Or Less)

Triple Your Classified Ad's Power By Running It In The Traders The HAWKEYE TRADER, SHOW ME TRADER & MID-MO TRADER!

WHEN YOU SELECT ALL THREE TRADERS, YOUR AD WILL BE READ IN OVER 170 COUNTIES IN 5 STATES & ONLINE!

- HAWKEYE TRADER ONLY: 1 Ad For One Week **\$8.75** (84 Counties)
- HAWKEYE TRADER ONLY: 1 Ad For Two Weeks **\$17.00** Or 2 Ads For One Week **\$17.00** (84 Counties)
- BOTH HAWKEYE & SHOW ME TRADER: 1 Ad For One Week **\$17.00** or 2 Ads For One Week **\$32.00** (150 Counties)
- BOTH HAWKEYE & MID MO TRADER: 1 Ad For One Week **\$17.00** or 2 Ads For One Week **\$32.00** (106 Counties)
- BEST VALUE: HAWKEYE, SHOW ME & MID MO TRADER: 1 Ad For One Week **\$25.00** (170 Counties)
- BEST VALUE: HAWKEYE, SHOW ME & MID MO TRADER: 2 Ads For One Week **\$47.00** (170 Counties)

To Receive This Rate, Coupon Must Be Mailed In With your Payment
Or Use Our Website @ www.hawkeyetrader.com For More Savings Options

HAWKEYE TRADER, P.O. Box 96
Pulaski, IA 52584

METAL BUILDINGS

CALL US
TODAY!

Ag Buildings - Work Shops

Office Buildings

Any Industry

Any SIZE!

The Best Service &
The Best Quality
In The Industry

RIGID
AUTHORIZED BUILDER

Wisley
CONSTRUCTION

641-898-2271

Leave A Message

FOR SALE: 1983 GMC Top
Kick 3208 CAT, Allison Auto,
14 Foot Wheeler Bed And Scott
Hoist. 29,000 Miles.

660-651-6500 TFN

WANT TO RENT: Crop Ground
In Wapello Or Davis Counties
Or Possibly A Neighboring
County.

641-799-0200 1-23

FOR SALE HAY: Small
Square, Round, Alfalfa, Grass,
Clover, All Kinds Of Hay.

515-961-2907
Cell: 515-528-6455 TFN

FOR SALE: Alfalfa Large
Square Bales & Large Round
Bales, Mark Rogers.

641-919-9447 3-13

FOR SALE: Grass Hay 1400
lbs. Bales, String Tied, \$30 A
Bale.

660-216-3685 TFN

WINCO PTO GENERATORS:
New & Used, Save! Wes
Sebetka.

641-990-1094 TFN

MADISON COUNTY CUMMING, IOWA (Across from Howell's Tree Farm)

DEVELOPMENT LAND SALE

240 ACRES, M/L, IN 20 TO 80 ACRE TRACTS

MABEL KING REVOCABLE TRUST

Directions - West of Cumming on hard surfaced G14/G4R/Cumming
Road. From Interstate 35, take Cumming Exit (Exit 65), turn west,
follow pavement 4.25 miles, property on west side of road across
from Howell's Tree Farm.

You can view sales packet online at www.hllawpc.com/resources.

To obtain bid forms and for further information contact:
Adam Doll or Jim Van Werden, Hopkins & Huebner, P.C.,
1009 Main Street, Adel, IA 50003 (515) 993-4545.

Written bids must be submitted by March 6, 2015.

FOR SALE: '02 Dodge 3500,
4x4, 6 Spd., New Tires, PJ
Flatbed, Lot Of Extras.

641-777-2706 1-30

FOR SALE: 1997 Dodge 1/2
Ton, 4WD, Laramie, SLT,
109K Miles, Ext. Cab, Good
Condition.

319-540-4601 1-23

FOR SALE: 2007 Silverado
1500HD, Crew Cab, 4x4 Truck,
48,000 Miles, With Tow Pkg.,
Clean, Never Been Wrecked,
With Matching Fiberglass
Topper, Iowa City, Iowa Area.

641-919-8058 1-30

WANTED: Model A Ford
Coupe.

641-226-2291 EFTN

FOR SALE: 1998 Lincoln
Continental, \$2,500; 1995
Chevy Astro Van, \$3,000, Call.

641-682-7387 Or
641-799-0912 1-30

FOR SALE: '93 IH Diesel Bus,
73 Passenger, Runs Good,
Needs New Battery.

573-822-6127 TFN

FOR SALE: 2000 Dodge
Stratus SE, 4 Dr., 4 Cyl.
Automatic, Silver In Color, Has
Been Taken Excellent Care Of,
Has Sony AM/FM/CD Player,
Great Gas Mileage, 180K
Miles, \$2,200.

319-470-0251
EFTN

LANDSMAN®

Residue Razor Blades
Size Residue

24/7[®] Conditioner for a
Superior Seedbed

Because...

High Value Seeds Deserve the Best Seedbed

Videos at www.KuhnKrause.com YouTube

©2013 Kuhn Krause, Inc.

BRIAN'S FARM SUPPLY INC

Lineville, IA
641-876-6666

NOTICE!
THE HAWKEYE TRADER

reserves the right to refuse any ad or to edit any portion of an ad at any time. **The Hawkeye Trader** will give credit for only one week of incorrect ad copy. If there is an error in the first week's publication, call our office and an adjustment will be made. In case of error your ad may be run in the following week's edition at no charge or you may request a refund or credit on your bill. **The Hawkeye Trader** does not accept liability for any loss or damage caused by an error or inaccuracy in the printing of an ad beyond the amount paid for the space occupied by the advertisement in which the error occurred. **The Hawkeye Trader** cannot guarantee specific page or location placement of any ad. There will be a \$10 check return fee for any NSF check. We are not responsible for illegible copy received in mail. If your item in the paper is sold before your ad runs out or after we receive it we will issue you credit for further advertising. Any pictures for display ads received become the property of **The Hawkeye Trader** unless accompanied with a self addressed stamped envelope.

ALL BRANDS NEW TRACTORS AND COMBINE PARTS
8 AM to 6 PM M-F
Sigourney, IA
641-624-2275
or **641-624-2032**
Visit our New Online Store
www.aldersontractor.com
Far More Parts Available Than In Store, Call If You Need Help.

Golden Grain Bins - Winter Discount

Grain Bins	Floors W/12" Supp. & Flashing
18'x18' 4,195 Bu. \$3,565	18' \$ 899 30' \$2,518
27'x21' 11,265 Bu. \$6,948	21' \$1,230 36' \$3,591
42'x24' 32,245 Bu. \$15,488	27' \$2,056 42' \$4,892



GMLS Industries, Inc.

PH: 660-699-2179

Or 888-983-2136

www.gmlsindustries.com

COVER CROP SEED SALE



Call Today!
USDA Signing Up Large Fields Into Continuous CRP.

Needing 2014 Harvested Small Grains To Clean For Our Customers Cover Crop Seed Needs. Our Large Cleaner Is Mobile To Clean At Our Farm Or Your Farm.

We Clean Into 500lb - 2500lb Bulk Bags Ready For Delivery, Pickup Or Shipping

Customers Hire Or Rent Our Drills (10' - 30'), Broadcasters & 30' Air Seeder.

641-766-6790

www.prairieseedfarms.com

LAN-DOW BUILDINGS

"We Build to Suit Your Needs"

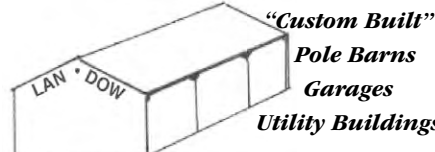

"H" Don or Dick Middleton

Memphis Lumber Co.

1-800-337-5858

Phone: 660-465-8595

Fax: 660-465-8596

FOR SALE: 2002 F-350 4x4, 7.3 P.S. A/T Flatbed Gooseneck Receiver Runs Excellent. 239,000 Good A/C Heater, Hydraulics \$6,900 OBO.

573-470-2739 Or 573-324-5536 1-30

FOR SALE: 1989 Suburban 1/2 Ton 4x4, Runs Very Good 15,000 On A/T 70,000 On Goodwrench Engine. 4x4 Good \$1,000 Dependable. 573-470-2739 Or 573-324-5536 1-30

"New" 2013 FLHTK Limited With 2 Year Manufacturer's Warranty Save \$\$\$

\$353/Mo
\$0 Down plus t.t.l.w.a.c

C&C Cycle
Chariton, IA • 888-475-2243
www.cc-cycle.com

CDL - TRUCK DRIVING SCHOOL

(INDIAN HILLS COMMUNITY COLLEGE)

Ottumwa, IA

Lowest Tuition In Midwest

\$1,985

Our Student CDL Success Rate Is over 99%

- Financial aid may be available.
- Both male and female graduates have gone on to great success.
- There will be a shortage of 111,000 drivers by 2014 (American Trucking Association).
- Top companies visit throughout a class to recruit for jobs.

Take The On Ramp To More Income!

Call toll free (800)726 2585



Trailers For Sale



Van Trailers
Storage & Road Trailers
Van & Reefers Trailers
Call 641-919-5106

Trailer Sales

616 MAIN ST. ANITA, IA
ANYTIME & SAT. & SUN. 712-249-4711

CALL US BEFORE YOU BUY! CALL ANYTIME Sat. & Sun. 712-249-4711 ANITA, IA www.dandktrailers.com

5% OFF on ALL Ordered Trailers!



Lightning All Aluminum Snowmobile Trailer
Radar Package & +6" Height, 7x23 - 7x27 - 7x29's, 2-Tone Colors, CALL FOR PRICES
8.5x27 Atlas Combo Snowmobile, ATV, Car Hauler, 5200# Torsion Axles, \$7,750

STEALTH 8.5x24's
Liberty w/Carhauler Pkg 10K Axles, V-Nose, White \$6,885
Carhauler Express, 10K Torsion Axles, Black, Escape Door \$7,260
ATLAS 8.5x20 Carhauler 7K Torsion Axles, Screwed Sides, Charcoal \$6,495



UNITED Motorcycle Trailers
Alum Wheels, Radials, Finished Interior, Chocks & Tie Downs, V-Nose, Lots of Bright Alum, LED Lights

2014 7x12, Orange/Black Torsion Axles \$5,125
7x14's, Sl/Blue, Sl/Char Spring/Torsion Price Starting at \$5,170
2014 7x16, Sl/Black Tandem Spring Axles \$5,555

12' & 14' Dumps, Starting @ \$5,500 Tarp & Spare Available

20' Manual Tilt Car Hauler - \$2,745

5% Off On All Orders

CAR OPEN CAR HAULERS & EQUIPMENT HAULERS AVAILABLE

MORE TRAILERS AVAILABLE - 5 BRANDS TO CHOOSE FROM! CUSTOM ORDER YOUR TRAILER!

Tired Of Waiting At The Elevator? Want To Hold Your Grain Till Price Is Right?

WINTER DISCOUNTS AVAILABLE

WE GOT THE SOLUTION!
Superior Grain Bins
Drying & Handling Equipment

J&R Grain Solutions
Unionville, MO
660-346-1448 • 660-947-2291

ALTER
EXPECT MORE FROM ALTER

We Buy Scrap Metal, Copper, Brass, Stainless Steel & Aluminum

ON SITE SCALES AND CASHIER

Call For Pricing!

404 N. Forrest Ave.
Ottumwa, IA
641-684-5300

Formerly All Metals Recycling (old Brick Plant Road.)
Open Monday thru Friday 8 am - 4:30 pm
Closed Saturdays

Cut-to-Length Metal for Roofing Siding & Trim

Buy Direct
Steel Buildings
Snap Lock Standing Seam Roofing Rolled On Site
Interior Liner Steel

"Our Business is Rolling!"

AFFORDABLE METAL MANUFACTURING
563-264-8212

303 Cleveland St
Muscatine, IA 52761
Email: amminfo7@gmail.com
www.affordablemetalmfg.com

Where Quality and Affordability Meet



YEAR END SPECIAL



IH 1086
Cab/Air
Local Trade
\$14,950

Vetter Equipment Company
2503 Hwy 2 • Corydon, IA • 641-872-2000
For All Your Equipment Needs • www.Vetterequip.com

ATTN TRUCK OWNERS:
Rhino Linings Offers You The
Worlds Number One Sprayed
In Truck Bedliner. Also Works
On Livestock Tanks, Creep
Feeders, Horse Trailers, Etc.
Call For An Appointment &
More Info.
641-799-5672 TFN

FOR SALE: 2007 Chevy
Aveo LS, 4 Dr. Sedan, 4 Cyl.
Automatic, Only 22K Miles,
Excellent Condition Inside And
Out, \$5,000. 1-23
641-660-3157

WANTED: Your Starter,
Alternator, Generator, To
REPAIR OR REBUILD. Quality
Motor Parts, 110 E Franklin,
Bloomfield, IA.
641-664-2012 or
800-664-2012 TFN

CNH Capital
©2007 CNH America LLC. All rights reserved. Case IH is a
registered trademark of CNH America LLC.
CNH Capital is a trademark of CNH America LLC.
www.caseih.com



Reduced
\$950
Custom Built
Heavy Duty
Hydraulic Hoist
641-799-7890



John Deere Gear
New Box
641-693-4981

www.hawkeyetrader.com

WANTED TO BUY - CLEAN CARS & TRUCKS • WANTED TO BUY - CLEAN CARS & TRUCKS • WANTED TO BUY -

Many Other Makes & Models - Bank Financing

MARTZ AUTO

965 E. VINE ST,
OTTUMWA
(641) 684-6537

See Us on the Web at www.martzauto.com
We're Located at the Vine Street (John Deere) Exit Off of Hwy 34.

Interest Rates As
Low As 3.99%
**With Qualified Credit



2008 Buick Lucerne CXL, 4 Dr., Black
w/Gray Leather Int., V6 Auto, AC, PS, PB,
PL, PW, CD, Heated/Power Seats, On -Star



2013 Ford Focus SE
White w/Black Leather Int, 4 Cyl, Auto,
AC, PS, PB, PL, PW, Tilt, Cruise, Power Seat,
CD, Sunroof, Sirius Radio



2014 Buick Verano, Mocha Bronze w/Beige
Cloth/Leather Interior, 2.4L 4 Cyl, Auto,
AC, PS, PB, PL, PW, Tilt, Cruise, CD, Sirius,
Back Up Camera, Bluetooth



2010 Dodge Caliber SXT
Silver w/Black Int, 6 Cyl Auto, AC, PS, PB,
PL, PW, Tilt, Cruise, CD



2008 Ford Explorer XLT
4x4, Maroon w/Beige Int, 6 Cyl, Auto, AC,
PS, PB, PL, PW, Power Seat, CD, Tilt, Cruise

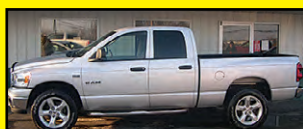

2008 Dodge Ram SLT Hemi, Quad Cab,
Silver w/Gray Cloth Int, V8 Auto, AC, PS, PB,
PL, PW, Power Seat, CD, Tilt, Cruise



2008 Ford F150 Super Crew XLT
4x4, Silver w/Gray Leather Int, V8 5.4L,
Auto, AC, PS, PB, PL, PW, Tilt, Cruise, CD,
Bed Cover, MP3 Adapter



2006 Ford Explorer
4x4, 86K, PW, PL, P-Seat, Tilt, Cruise,
Leather Heated Seats, Sunroof



2007 Ford F150 XLT, Ext. Cab, 4x4,
Maroon/Gold w/Beige Int., V8 Auto, A/C, PS,
PB, PL, PW, Power Seat, Tilt, Cruise, CD



2006 Buick Rendezvous
White w/Gray Int., V6 Auto, AC, PS, PB, PL,
PW, Tilt, Cruise, Power Seat, CD



2008 Ford F150 Super Crew XLT,
4x4, Silver w/Gray Leather Int., V8 5.4L
Auto, A/C, PS, PB, PL, PW, Tilt, Cruise, CD,
Bed Cover, MP3 Adaptor

WATTERS SAVE BIG!



'13 Dodge Challenger R/T
Moon, Leather, Hemi, Nav, 20" Mags, 9700 Miles



'02 Mini Cooper
5 Spd, Low Miles, Silver, Fun to Drive!



'14 Chevy Impala LTZ
Moon, Htd Seats, Leather, GM Certified



'13 Chrysler 300S
Hemi, AWD, Moon, Leather, SWEET CAR!



'12 Chrysler 200
Leather, Silver, Low Miles, NICE RIDE!



'12 Buick LaCrosse
Chrome Wheels, Leather, 27K Miles



'10 Ford Taurus Limited
Leather, 1-Owner, EXTRA CLEAN!



'09 Buick Lucerne CXL
Crystal Red, Leather, 44K Miles



'08 Chevy Silverado
Crew, 4WD, 36,000 Miles, White, 1-Owner



'15 GMC 2500HD
Crew, 4WD, SLE, 12K 1-Owner Miles



'12 GMC 2500
Crew, Diesel, 4WD, SLT, Leather, 1-Owner



'08 Chevy Canyon
Crew, 4x4, 1-Owner, 68K Miles



'06 Pontiac GTO
38K Miles, 6 Spd, V8, Red Leather



'13 Chevy 3500HD
Crew, Dually, Turbo Diesel, 4700 Miles, LIKE NEW!



'13 GMC Sierra
Crew, 6.2 V8, Max Tow Pkg, Leather, Custom Wheels



'13 Dodge Charger R/T
AWD, Low Miles, Black on Black



'12 Jeep Liberty
4x4, Auto, Alum Wheels



'13 Chevy Traverse
AWD, 8 Pass, V6, Chrome wheels, GREAT VALUE!



'11 Chrysler Town & Country
Limited, Roof, Leather, DVD, Chrome Wheels



'11 Jeep Grand Cherokee Laredo
Leather, New Tires, Low Miles



Certified Service

With Approved Credit

878 HWY 65-69 N • INDIANOLA
800-322-8888



HOURS: Mon Wed & Th: 8AM-8PM
Tues & Fri: 8AM-6PM • Sat: 8AM-5PM

www.wattersautoland.com

GMC
WE ARE PROFESSIONAL GRADE.

www.rsautosalesinc.com • 2 year warranty • www.rsautosalesinc.com • 2 year warranty • www.rsautosalesinc.com

 <p>99,546 Miles \$1,395</p> <p>'91 Ford Tempo GL, 4 Dr., 5 Passenger, Alum Wheels, Maroon Cloth Int., Cruise, Front Bucket Seats, AC, Power Windows</p>	 <p>166,763 Miles 1,995</p> <p>'98 Ford Taurus SE, 3.0L V6, 6 Pass., Keyless Entry, Gray Cloth Interior, Front Bucket Seats, All Power Cruise</p>	 <p>160,393 Miles 1,995</p> <p>'01 Ford Taurus SES 3.0L V6, 6 Pass., Alum Wheels, A/C, All Power, Gray Cloth, Steering Wheel Controls</p>	 <p>283,681 Miles \$2,250</p> <p>'99 Buick Park Avenue 3800 Series II, V6, Auto, Alum Wheels, Pwr. Leather Seats, Heated, Tilt, Steering Wheel Control, CD</p>	 <p>Local Trade \$2,650</p> <p>'05 Chrysler Sebring LTD, 2.7L DOHC 24 Valve, Alum Wheels, Sunroof, Auto, 5 Pass, Rear Defrost, Power</p>	 <p>15 Passenger \$19,900</p> <p>'12 Ford Econline E350 XLT, 5.4L V8 Super Duty, RWD, Flex Fuel, Auto, 15 Passenger, Cloth Interior, CD/MP3, Cruise</p>
 <p>Local Trade \$2,659</p> <p>'00 Chevy Malibu 3100 V6 Auto, Grey Cloth Seats, 5 Pass., Center Console, Power, Extra Clean Nice</p>	 <p>55,070 Miles \$2,995</p> <p>'02 Pontiac Sunfire, 2.2 4 Cyl, Auto, Spoiler, Front Buckets, A/C, Aftermarket AM/FM/CD w/Remote, 5 Passenger</p>	 <p>151,769 Miles \$3,950</p> <p>'05 Chevy Malibu Max, 3.5L V6, FWD, Gas, Alum Wheels, Sunroof, Cloth Seats, Center Console, Power Windows & Locks</p>	 <p>135,064 Miles \$3,900</p> <p>'01 Buick Regal, 3.8L, Tan, Heated Leather, All Power, Cruise, Traction, Heat Control, Fog Lights, Nice</p>	 <p>60,278 Miles \$3,900</p> <p>'99 Volkswagen Newbeetle, 2.0L 4 Cyl, FWD, 6 Spd, Manual, Heated Leather, Heated Mirrors, 4 Passenger</p>	 <p>164,076 Miles \$5,450</p> <p>'99 Ford Ranger, 4.0L, V6, Knob 4x4, 4 Dr., Ext. Cab, Good Tires, Ball Hitch, Tow Hooks, Grey Cloth Seats, Sliding Back Glass</p>
 <p>160,520 Miles \$1,645</p> <p>'00 Ford Windstar SE, 3.8L V6, FWD, Auto, Rear Wipers & Defrost, Grey Cloth Seats, Power, 1st & 2nd Row Bucket Seats</p>	 <p>155,764 Miles \$1,995</p> <p>'99 Chevy Venture LT 3400 V6, 7 Passenger, Dual Sliding Doors, CD, Rear Hatch, Temp & Compass</p>	 <p>Local Trade 3rd Row, 4x4 \$2,495</p> <p>'99 Dodge Durango SLT, 5.2L V8 Magnum, Gas, Auto, Alum Wheels, Fog Lights, Rear Wipers & Defrost, Tan Leather Seats</p>	 <p>Just In 4x4 \$2,995</p> <p>'97 Honda Passport EX, 3.2 V6, 4x4, New Tires, New Battery, Moonroof, Heated Mirrors, Aftermarket Stereo, Front Buckets</p>	 <p>166,763 Miles \$3,895</p> <p>'03 Mazda MPV LX, 3.0 V6, 7 Pass, DVD Player, Dual Power Sliding Doors, 2nd Row Power Windows, CD, Rear Climate</p>	 <p>108,445 Miles \$7,450</p> <p>'02 Dodge Ram 1500 SLT, 4.7L V8, 4x4, Auto, Gas, Nerf Bars, Cloth Interior, Heated Mirrors, Cruise, CD, Sharp</p>
 <p>93,181 Miles \$3,995</p> <p>'05 Chrysler PT Cruiser, 2.2L 4 Cyl, Front Wheel Drive, Power Windows, A/C, Rear Wiper, CD, 5 Passenger</p>	 <p>113,081 Miles \$4,650</p> <p>'02 Jeep Liberty Ltd. Edition, 3.7L V6 Power Tech, Auto, 4x4, Alum Wheels, Fog Lights, Pwr. Mirror & Seats, AM/FM/CD</p>	 <p>Local Trade \$4,900</p> <p>'01 Chevy 2500 Suburban LT, 6.0L V8, 2WD, 4 Dr SUV, Alum Wheels, Leather Seats, 3rd Row Seat, Tow Hooks</p>	 <p>121,450 Miles \$4,995</p> <p>'05 Chrysler Town & Country Touring 3.8L V6, DVD, Sunroof, Steering Wheel Controls, Cruise, Dual, Adjustable Pedal</p>	 <p>102,338 Miles \$5,450</p> <p>'05 Pontiac Montana 3400, V6, Grey Cloth, Captain Chairs, 3rd Row Seating, Luggage Rack, Manual Seats, ABS, CD Player</p>	 <p>132,464 Miles \$7,995</p> <p>'98 Dodge 1500, 5.9L V8, 4x4, 4 Dr., Quad Cab, Tonneau Bedcover, Bedliner, Reese Hitch, Sun Visor, Heated Mirrors, 6 Pass.</p>
 <p>Good Working Truck \$2,450</p> <p>'85 Chevy 2500, Diesel, Regular Cab, Auto, Flatbed, Bench Seat, Manual Windows, Good Working Truck</p>	 <p>103,132 Miles \$3,900</p> <p>'00 Chevy K 1500 Silverado, 4.8L Vortec, Tow Hooks, Alum Wheels, Reese Hitch, Pwr. Mirrors Heated, Manual Seats</p>	 <p>184,668 Miles \$3,945</p> <p>'00 Dodge Dakota SLT, 4.7L V8 Magnum, 2 Door Ext. Cab, 4x4, Fender Flares, Sliding Back Glass, Cruise, Reese Hitch</p>	 <p>137,242 Miles \$3,995</p> <p>'94 Chevrolet 1500 Reg Cab, 5.7L 4x4, Ext. Cab, Auto, Tow Hooks, Alum Wheels, Good Tires, Bench Seats, Running Boards</p>	 <p>Promotion Special \$4,900</p> <p>'05 Dodge 1500, 3.7L V6 Magnum, Reg Cab, Grey Cloth Seat, Alum Wheels, Manual Windows, Cruise, A/C, Auto</p>	 <p>71,366 Miles \$8,900</p> <p>'01 Dodge 1500 SLT, 5.9L V8 Magnum, 4x4, Auto, Nerf Bars, Heated Mirrors, Bumper Guard, Cloth Int., All Power, Loaded</p>
 <p>100,984 Miles \$5,850</p> <p>'02 Pontiac Bonneville SLE 3800 Series II V6, Spoiler Sunroof, 5 Passenger, Heated Mirrors, Leather Heated Bucket Seats</p>	 <p>Local Trade \$5,900</p> <p>'05 Pontiac Grand Prix 3800 V6 Supercharged, Spoiler, Hood Scoops, Alum Wheels, Keyless Entry, CD/MP3</p>	 <p>105,147 Miles \$5,900</p> <p>'07 Chevy Cobalt LT, 2.2L, 4 Cyl, EcoTec, Spoiler, Sunroof, Alum Wheels, Grey Leather Seats, Heated, Center Console</p>	 <p>83,537 Miles \$5,950</p> <p>'04 Pontiac Grand Am 3400, Hubcaps, Auto, Tilt, Privacy Glass, Spoiler, New Tires, Fog Lights, Loaded</p>	 <p>132,809 Miles \$5,995</p> <p>'07 Nissan Sentra, 4 Cyl, Auto, PW, PL & Cruise, Economical, Front Bucket Seats, Charcoal Cloth Interior, A/C</p>	 <p>89,399 Miles \$10,900</p> <p>'05 Chevrolet Colorado LS, 3.5L 5 Cyl, Crew Cab, Z71, 4x4, Auto, Reese Hitch, Cloth Interior, CD/MP3</p>
 <p>50,044 Miles \$6,900</p> <p>'09 Cobalt LT, 2.2L, 2 Dr., FWD, Auto, Spoiler, Cloth Seats, CD, Cruise, Defrost, Nice</p>	 <p>119,536 Miles \$6,900</p> <p>'03 Monte Carlo SS, 3.8L, FWD, Auto, Sunroof, Black Heated Leather, Spoiler, Compass, Cruise, All Power, Loaded</p>	 <p>88,543 Miles \$6,900</p> <p>'07 Pontiac G6, 3.5L, Pwr. Sunroof, Black Cloth, Heated Seats, All Power, Pedal Adjust, CD, Traction, Cruise</p>	 <p>46,712 Miles \$8,900</p> <p>'07 Volkswagen New Beetle Convertible 2.5L 5 Cyl, Alum Wheels, All Power, White Leather Seats, Heated, Sat Radio/MP3/CD</p>	 <p>47,156 Miles \$12,900</p> <p>'12 Toyota Prius C, 1.5L 5 Cyl, Auto, FWD, Gas/Electric Hybrid, Rear Wipers & Defrost, Black Cloth, Temp & Compass</p>	 <p>98,524 Miles \$6,400</p> <p>'02 Chevy 3500 HD Bucket Truck, 8.1 V8, RWD, Like New Tires! Bench Seat, Work Truck, Utility Bed w/Metal Compartments</p>
 <p>89,008 Miles 6-7L, Diesel, 4x4 \$29,900</p> <p>'10 Dodge 2500 Laramie, 6.7L Diesel, Auto, 4x4, Crew Cab, Long Bed, All Power, Heated/Cooled Leather, Pedal Adjust</p>	 <p>25,761 Miles 6-7L, Diesel, 4x4 \$28,900</p> <p>'09 Dodge 3500, 6.7L, Diesel, 4x4, Laramie, Dually, Sunroof, Megacab, Leather Seats, Pwr. Toe Mirrors & Windows, A/C, AM/FM/CD</p>	 <p>48,805 Miles Diesel, 4x4 \$27,900</p> <p>'09 Dodge 2500, 6.7L Cummins Turbo Diesel, Big Horn, 4x4, Heated Mirrors, All Power, 6 CD/MP3</p>	 <p>Over \$6,000 in Performance Parts 114,993 Miles 6-7 Diesel, 4x4 \$21,900</p> <p>'08 Dodge Ram 2500, 6.7 Cummins Turbo Diesel, 4x4, Alum Wheels, All Power, Dodge Factory Nerf Bars, Loaded</p>	 <p>100,547 Miles 5.9L Diesel, 4x4 \$22,900</p> <p>'07 Dodge Ram 2500 HD, 5.9L Cummins Turbo Diesel, 4x4, TRX Off Road, Reese Hitch, Westin Step Nerf Bar, Lift Kit</p>	 <p>90,135 Miles 5.9L Diesel, 4x4 \$23,900</p> <p>'06 Dodge Ram 2500, 5.9L Cummins Diesel, Mega Cab, 4x4, Auto, Lift Kit, Heated Tan Leather, All Power, Back Sliding Glass</p>
 <p>80,168 Miles Handicap \$10,710</p> <p>'01 Ford Windstar LX, 3.8L, FWD, Auto, Hand Controls, Pwr. Wheel Chair Ramp, Knee System, Manual Seat, Cruise, Nice</p>	 <p>126,941 Miles Handicap \$29,500</p> <p>'11 Chrysler Town & Country, 3.6L V6 Auto, Handicap, FWD, Backup Camera, Power Wheel Chair Ramp, Knee System</p>	<p>Lockridge's #1 Preferred Auto Dealer R.S. Auto Hwy 34 Mile Marker 223, Lockridge, IA 319-696-2981</p> <p>We Have 250+ Vehicles Available With New Arriving Daily! Check Out Our Website At: www.rsautosalesinc.com</p>		 <p>34,284 Miles 5-7 Hemi, 4x4 \$23,900</p> <p>'12 Dodge 1500, 5.7L Hemi, Big Horn Edition, 4x4, All Power, Grey Cloth Seats, Sirius Sat Radio, MP3/CD Player, Loaded!</p>	 <p>78,776 Miles 5.4 V8, 4x4 \$15,900</p> <p>'07 Ford 150 XLT LOBO Triton, 5.4 V8, Gas, 4x4, 6" Lift Kit, Short Bed, Brush Guard, 5 Passenger, Bedliner, Fold-Away Mirrors</p>
 <p>31,238 Miles EcoBoost, 4x4 \$35,500</p> <p>'12 Ford F150 Platinum, 3.5L V6 EcoBoost, 4x4, Backup Sensor, All Power, Heated/Cooled Leather Seats</p>	 <p>Just In 5.4L V8, 4x4 \$12,450</p> <p>'05 Ford F150 King Ranch, 5.4L 4x4, Crew Cab, Auto, Leather Seat, Heated, All Power, Running Boards, Heated Mirrors, CD</p>	 <p>50,775 Miles 4-7L, Crew Cab, 4x4 \$14,900</p> <p>'08 Dodge Dakota SLT, 4.7L V8, Crew Cab, 4x4, Auto, Cloth Seats, Sirius Sat Radio, Cruise, All Power, Loaded</p>	 <p>97,017 Miles 5.3L, 4x4, V8 \$13,900</p> <p>'06 Chevy K1500 Silverado, 5.3L V8, 4x4, Auto, 4 Dr., 6 Pass, Front Chrome Brush Guard, Front Texas Bumper</p>		

www.rsautosalesinc.com • 2 year warranty • www.rsautosalesinc.com • 2 year warranty • www.rsautosalesinc.com

Post & Pole Frame Buildings



Specializing in:
 Post Frame Buildings
 (Up to 100' Wide Clear Span)
 Agricultural • Commercial
 Residential • Equine
 Heat Formed Metal Roofing & Siding
 With 50 Year Warranty

**Quality Workmanship
 Best Quality Material**



2 Miles N. of Drakesville on pavement
 888-371-4710 • 641-722-3505
 17549 Husky Trail Drakesville, IA 52552

Bowling RV

HELP WANTED
RV Parts Manager

Job Description:
 Responsible For Interviewing, Hiring, And Training Parts Employees; Approve Parts Inventory Purchases And Stay Informed Of The Latest Innovations, Flexibility To Work Outside Normal Work Hours/Weekends, As Required (Saturdays Required).
 We do offer competitive pay. Plus, we offer 401k, health benefits, paid vacations, sick days, and a great work environment.
 Email resumes directly to:
rbowling@bowlingrvs.com

14270 Sycamore Road
 Ottumwa, IA 52501
 641-682-5497

NEW STAR CONSTRUCTION

Competitive Pricing • Satisfaction Guaranteed

17911 Husky Trail • Drakesville, IA 52552
 VM: 641-664-2753 • Aaron Yoder



- Great Pricing On Insulating & Lining w/Metal
- 11 Years Experience



SCHEDULE YOUR SPRING BUILDING & ROOFING NOW!



2001 Ram 2500 Quad Cab
 Short Box, 4x4, SLT, Cummins Diesel, Rebuilt Auto, Runs & Drives Good! No Rust, 211K
\$10,900 Firm Or Pickup Trade

Doug's 4 Wheelers
 Pella, IA • 641-780-2126

TOOLS PLUS

New Tools Arriving Daily!
Be Sure To Come In And Check Out Our Huge Selection Of Tools
 660-868-0759 Or 660-425-8665
 110 N 16th Street - East Side Of Square - Bethany, MO
 Open Monday - Saturday 9-5

Woodworth Trailer Sales
 660-646-5070
 5898 Hwy 190, Chillicothe, MO 64601
 Come See Us For All Your Trailer Needs



Grain & Cornhead Movers
 2, 4, & 6 Wheel Style



Hydraulic Brake Lock

Hay Boss Hay Trailers
 Big Or Small - We Have Them All
 Hydraulic Self Dumping, Also Hydraulic Pickup Bed Spikes, 3 Pt Hitch Hay Unroller
 All Kinds of Hay Equipment



\$16,500

'08 Eager Beaver 26'
 3-22,000 lbs. Axle
 Air Brakes,
 235/17.5 Tires,
 Very Nice

FOR SALE: 2005 Ford Crown Vic, 4.6, V8, AT, Runs Great, \$2,195.

201 North Moore Ottumwa, IA
 641-777-9843 Or
 641-684-6157

LIVESTOCK

FOR SALE: 70 Head Bred Heifers, 27 Blk., 23 BWF, 12 White, 8 RWF Heifers Are Bred To lbw. Walridge Farms Bull. Heifers Have Been Poured Wormed And A Scour Boss Shot, Calving Date 3/1 To 4/20.
 319-530-5909 1-23

WANTED: Stainless Steel Hog Feeders For Nursery Or Finishing Units And Also Other Used Hog Equipment.
 641-424-0965 1-30

FOR SALE: Sleigh, 1 Horse Wrap Around, Fold Down Top, Excellent Condition.
 641-946-8177 1-23

FOR SALE: Grain Feed Beef, Will Sell Whole, 3/4, 1/2, Whatever You Would Like, \$2.75 Per lb. Plus Locker Fees.
 515-961-2907
 Cell: 515-528-6455 1-30

FOR SALE: 68 Spring Calving Cows, All Shots, Have Been Preg Checked, \$2,075 Each.
 816-853-0279 1-23

CORRAL PANELS: HD 10 Ft. & 12 Ft. Long, 24 Like New, \$70 Each, Cost, \$90, New No Pasture; Also Creep Panels & Cedar Wood Cattle Tank, 6 Ft. Diameter.
 641-990-1094 TFN

FOR SALE: Drs. Buggy, Fold Down Top, Excellent Condition.
 641-946-8177 1-23

LEASE: Over 45 To Choose From. All Sired By: MYTTY IN FOCUS, CONNEALY FORWARD, SYDGEN CC & 7, SAV BISMARCK, and B/R NEW FRONTIER 095 To Name A Few. Ages Range From 16 Months To 4 Years Old. Lease For \$300 Month Or Purchase \$2500 To \$3500. All Bulls Are Semen Checked, Trich Tested, Wormed And Vaccinated. Trucking Available At Addtl Charge. harrison@ktis.net or on Facebook search "Bulls for Lease".
 573-999-3197 TFN

ROZENBOOM'S PEORIA TRAILER SALES



**H AND H TRAILERS
 USED TRAILERS
 GALICO TRAILERS**

Kathy Rozenboom • 641-780-2418 • Pella, IA
 peoriatrailersales.net

Storage Trailers FOR SALE

- 1999 48' Utility Dry Van Trailer
- 1999 48' Utility Dry Van Trailer
- 1999 48' Utility Dry Van Trailer
- 1999 48' Utility Dry Van Trailer
- 1999 53' Utility Dry Van Trailer
- 1999 53' Utility Dry Van Trailer
- 2000 48' Utility Dry Van Trailer

- 2000 48' Utility Dry Van Trailer
- 1998 53' Utility Dry Van Trailer
- 1999 48' Great Dane Dry Van Trailer
- 2001 53' Fruehauf Dry Van Trailer
- 2002 48' Wabash Dry Van Trailer
- 1999 53' Great Dane Dry Van Trailer

Your Choice \$2,950
 Delivery Available

RSLLC @ Atlantic
712-243-1194

www.hawkeyetrader.com

MAKE A RESOLUTION TO RIDE IN THE NEW YEAR

DISCOVER HUGE REBATES ON SELECT MODELS AT U.S.S. POLARIS, LLC.
We are still in business to serve YOU Our Loyal Customers!

Service and Sales Departments are temporarily relocated Just south of our former location to Z Line Building 9 (402 N County Rd)

Our full line of new and used in stock Polaris ATV's and Rangers can be found at www.usspolaris.com



Mailing address remains the same:
 408. N. County Rd, Toledo, IA 52342
 (641) 484-2540



NEW YEAR'S SALES EVENT

REBATES UP TO \$1000
FINANCING AS LOW AS 2.99%

MASTER BUILDERS

Post Frame Buildings



24x30x10	30x40x10
2 Overhead Doors	2 10x8 Overhead Doors
1 Walk Door	1 Walk Door
Concrete Floors	Concrete Floors
\$10,200	\$13,000

All Sizes On Sale
Price Includes All Tax and Labor
Call (641)295-4467 • (641)295-4970
Customers are responsible for all permits.

BOYLE Tree Service

Call Andrew
641-777-9333
www.boyletreeservice.com

Buying Scrap Metal

BUYING STANDING TIMBER

Walnut, Oak, Hedge, Hickory, Etc.



2003 Dodge Grand Caravan, 4 Dr, Sport, 3.8 V-6, Auto, Quad Seats, Runs & Drives Good! New Car, Store Trade -in, 230K Hwy. Miles
\$2,200

Doug's 4 Wheelers
Pella, IA • 641-780-2126

FOR SALE: 2 Seated Buggy With Fold Down Top, 1 Horse Shaft And 2 Horse Tongue, Double Tree, Excellent Condition.
641-946-8177 1-23

BARKER FARM SUPPLY:
Goodyear Hydraulic Hoses Made, Airgas, MFA Feed, Pet Food, Farm Gates, Wire Panels/Fence. Call Bob.
641-680-0139 TFN

Sunset Builders

Winter Special 5% DISCOUNT

on inside work like lining and insulating
December ~ January ~ February



GENERAL CONSTRUCTION
METAL ROOFING
SHINGLES
GARAGES
POLE BARNs
HORSE BARNs

20873 Flora Avenue • Bloomfield, IA 52537
641-722-3990 v.m.

OWENS CORNING INNOVATIONS FOR LIVING
DECRA SHINGLES

THOMAS BUS

SALES OF IOWA, INC.
5636 NE 14th Street • Des Moines, IA • 515-265-6056 • 800-362-2092
www.thomasamerican.com • info@thomasamerican.com
7:00-5:00 M-F • Saturday by Appointment Only

Over 400 Trailers In Stock! • Iowa's Largest Trailer Dealer!

VETTER EQUIPMENT

VETTER EQUIPMENT COMPANY
9983 HIGHWAY 92
INDIANOLA, IA 50125
515-961-2541

SNOWBLOWER SALE

SAVE UP TO \$400 OFF MSRP

IN-STOCK UNITS ONLY—WHILE SUPPLIES LAST

FREE ROLL TARP KIT Or Spare Tire On 14 LX Dump Trailer Until January 31, 2015

Big Tex 14-LX

With This Coupon



83" x 14' Dump Trailer
14,000# GVWR, Scissor Hoist
LED Lights, Combo Gate
Skidloader Ramps

14' Bumper Pull	\$6,095
14' Gooseneck	\$6,795
16' Bumper Pull	\$6,695
16' Gooseneck	\$7,395

BIG TEX Gooseneck Trailers



*Add \$300 For Pop-up Dovetail



Aluma 7712H
77"x12'
2,990 Lb GVWR
4 Tie Loops
5 Yr Warranty

11 In Stock

\$2,349 w/1 Pc Gate
\$2,499 w/Bi-Fold

New 20+5, 14,000#, 2 Ramps	\$5,050
*New 20+5, 22,500#, 3 Ramps	\$7,496
*New 25+5, 22,500#, 3 Ramps	\$7,895
*New 28+5, 22,500#, 3 Ramps	\$8,395
*New 30+5, 22,500#, 3 Ramps	\$8,495
*New 35+5, 22,500#, 3 Ramps	\$9,395



2015 Aluma 8610 Tilt
10'x102" Snowmobile Trailer,
Single Axle, 5/8" Marine
Plywood Floor, Swivel Jack,
2,200#, Salt Shield
& 13" Alum Wheels,
Shown as Option Stk #8610T

Starting @ \$1,299

4 In Stock



Big Tex 18'+2' Dove
14,000 lb. GVWR,
16" Radials,
12K Jack, LED Lights

\$3,750

Neo All Aluminum Enclosed Snowmobile Trailers

7x28 - 4 Place \$10,390



2X 24 SWE

- TWO STAGE
- 24" CLEARING WIDTH
- POWER STEERING
- 3 YR LIMITED WARRANTY
- PUSH BUTTON ELECTRIC START

\$749



2X 28 SWE

- TWO STAGE
- 28" CLEARING WIDTH
- POWER STEERING
- 3 YR LIMITED WARRANTY
- PUSH BUTTON ELECTRIC START

\$899



3X 26

- THREE STAGE
- 26" CLEARING WIDTH
- POWER STEERING
- 5 YR LIMITED WARRANTY
- PUSH BUTTON ELECTRIC START

\$999

CASE IH AGRICULTURE

Cub Cadet

"Over 100 Pre Owned Cars, Trucks & SUV's To Choose From"

KARS, INC

5701 E. University
Pleasant Hill, IA
515-564-0937

ON THE SPOT BANK FINANCING

BUY WITH CONFIDENCE! ALL VEHICLES INSPECTED!

WARRANTIES AVAILABLE

Get Your **FREE** CARFAX @ **www.kars-inc.com**



2007 Chevy HHR LT
4 Cyl, Auto
Air, Cruise
Tilt, CD
Power Windows & Locks

\$3,995



2014 Chevy K3500HD LTZ
Crew Cab, 4x4,
Dually, Loaded,
Full Power,
Heated Leather,
CD, 6.6 Duramax
Diesel, Allison
Trans
Save!!!

\$45,995



2009 Chevy K1500 LT
Crew Cab
4x4, 5.3 V8
Auto, Air
Full Power
CD, Console

\$18,995



2009 Ram 1500
Crew Cab
4x4, Hemi 5.7
Auto, Loaded
Leather
Full Power
Console, CD
72K Miles

\$23,995



2006 Chevy Colorado LT w/1LT
Crew Cab, 4x4, Z71, Auto, Air
Nicely Equipped, Tonneau Cover
\$11,995



2003 Chevy Silverado K2500HD
4x4, 6.0 V8, Auto, Air
Cloth, Cruise, Tilt, CD, Toolbox
\$11,995



Only 83K Miles

2008 Ford F150
Crew Cab, XLT, 4x4, 5.4 V8
Auto, Air, Loaded, CD
\$16,995



2009 Honda Pilot EX-L
4WD, Loaded, V6, Leather, Full Power
Sunroof, Rear Entertainment
\$16,995



MUST SEE!

2009 Jeep Commander Limited
4x4, V8, Auto, Full Power, Loaded,
Leather, CD, Triple Sunroofs, Nice!!!
\$16,995



Only 79K Miles

2004 Ford F250 Lariat
Crew Cab, 4x4, 6.8 V10, Auto
Loaded, Leather, Full Power, Only 79K
\$17,995



SHARP!!

2007 Chevy Avalanche LTZ
4x4, 5.3 V8, Auto, Loaded, Leather,
Sunroof, CD, Rear Entertainment
\$18,995



Only 74K Miles

2008 Chrysler Aspen Limited
4x4, V8, Auto, Full Power
Leather, CD, Loaded
\$13,900



Only 59K Miles

2006 Dodge Dakota Laramie TRX4
Off Road, V8, Auto, Loaded
Leather, Tonneau Cover Nice!!
\$17,995



2011 Chevy Silverado K1500 LT
Crew Cab, 4x4, Z71, Loaded
Full Power, CD, Tonneau Cover
\$24,995



Only 52K Miles

2007 Chevy Silverado Work Truck
Ext Cab, 4x4, 4 Dr, V8
Auto, Air, Only 52K Miles
\$16,995



2007 Chevy Tahoe LTZ
4x4, 5.3 V8, Auto, Full Power,
Sunroof, Leather, Quad Seats,
3rd Row Seats, CD, **\$17,995**



2009 GMC K2500HD
Crew Cab, SLT, Duramax Diesel
Auto, Loaded, Leather, CD
New Car Trade! **\$24,900**



2005 Chevy Malibu MAXX LS
V6, Auto, Air, Cruise, Tilt
Power Windows & Locks, CD
\$6,995



Save \$\$\$\$

2010 Chevy Silverado K2500HD LT
4 Dr, Ext Cab Z71, 4x4, 6.0 V8, Auto
Longbox, Full Power, Cloth 49K Miles,
Save \$\$\$\$ **\$26,995**

SLAYTON POLARIS

660-328-6627

8 Miles South & West of Pulaski, IA
Or 6 Miles West Of Memphis, MO
& 13 Miles North On Hwy B



\$9,295

2010 Polaris Ranger 800
Crew, Sandstone Metallic, Tip Out Glass Windshield, Steel Roof & Back, Only 1,100 Miles, Excellent Condition



\$9,995

2013 Polaris Ranger 900XP LE
Sunset Red, Very Nice Condition, 4,000 Miles



\$5,995

2005 Polaris Ranger LE
Full Cab, 4x4, Winch, Blue, 800 Hrs., Runs Good



2007 Yamaha Grizzly 700, 4x4, New Tires! Aluminum A Arm Guards, 5,020 Miles

\$5,495

C&C Cycle
Chariton, IA • 888-475-2243
www.cc-cycle.com

Do You Feel Lucky?
www.hawkeyetrader.com

OPEN HOUSE EVENT

NOTICE
we will be having our 18th annual open house & discount day!

Saturday, January 31st
8:00 A.M. - 5:00 P.M.

5% Discount on all merchandise!

COFFEE & DONUTS ALL DAY
Serving Ham & Cheese 11:00 A.M. - 2:00 P.M.

Something for everyone!

FARMER'S HARNESS SHOP

2 miles east of Drakesville, 1/4 mile north
VM: 641-722-3642

3-POINT FLEXIBILITY WITH BIG-BOOM COVERAGE

Only Top Air[®] 3-point sprayers combine the advantages of big-boom performance with exceptional maneuverability for operator convenience and precision placement.

- 600-gallon capacity with a 50-gallon rinse tank
- Hydraulic drive centrifugal pump and electric agitation control
- Standard 90' hydraulic bi-fold, self leveling boom with 3- or 5-section boom shutoffs
- Compact design and fold for narrow transport width and height
- 63" hydraulic vertical height control for easier spraying of taller crops



Superior cab clearance

TOP AIR
topairequip.com

P.O. Box 357 • Kalida, Ohio 45853 • 419-532-3121 • fax 419-532-2468

®™ Trademarks, registered or applied for.

Hannibal Tractor

Hannibal, MO
573-221-8212
Mike or Levi

www.hannibaltractor.com



BRAND NEW 3pt 90' Top Air Sprayer - Hyd Bifold - Call us to Lease or for great financing!!! (H)



2005 Sprague 7650 - 1473 hrs, 725 Gallon Poly Tank, 80', 14.9r46 tires, 2wd, 20" nozzle spacing, Raven Envizio monitor, Perkins engine - \$69,900 - (H)

HELP WANTED

Central, IA Case IH Ag Dealership Has an Immediate Opening for a **Warranty Clerk.**

This Will be a Part Time Position. Must Have Mechanical Knowledge. Must Have Computer Skills; Windows Base Application. Must Have Typing & 10 Key Skills.

Call **DAVE** at **515-961-2541**

or Email Resume to

indservice@vetterequip.com

Vetter Equipment Inc
Indianola, IA

SAM'S RIVERSIDE REPAIRABLES

805 SE 30th St • Des Moines, IA • Phone 515-265-1212 • Toll Free 800-308-4096 • www.samsriverside.com
 REPAIRABLES 515-265-1212 PARTS 515-265-8792 HEAVY TRUCKS 515-265-1656



SKU:378707
 2003 Ford F150
 Offroad, 4x4, 110,322 Miles
\$7,950



SKU:490455
 2004 Kia Sorento EX
 4x4, 122,205 Miles
\$3,950



SKU:309355
 2003 Nissan Pathfinder
 4x4, 117,920 Miles
\$5,950



SKU:443527
 2004 Nissan Titan SE
 Extended Cab, 4x4, 97,398 Miles
\$8,950



SKU:497168
 2004 Jeep Wrangler X
 4x4, Theft, 124,993 Miles
\$9,950



SKU:516424
 2005 Dodge Ram 1500 ST
 4x4, Regular Cab, 81,163 Miles
\$7,950



SKU:500131
 2005 Jeep Grand Cherokee Laredo
 4x4, 68,185 Miles
\$9,950



SKU:673793
 2006 Ford F150 XLT
 4x4, Crew Cab, 90,698 Miles
\$12,900



SKU:649902
 2006 Chevrolet Silverado 2500 HD
 4x4, 51,748 Miles
\$8,500



SKU:618597
 2006 Dodge Dakota SLT
 4x4, Crew Cab, 70,973 Miles
\$9,950



SKU:783753
 2007 Chevrolet Trailblazer LT
 4x4, 121,748 Miles
\$5,950



SKU:928126
 2009 Chevrolet Silverado 1500 LTZ
 Crew Cab, 4x4, 48,005 Miles
\$21,900



SKU:952358
 2009 Chevrolet Silverado 3500 HD LS
 Dually, 4x4, Diesel, Crew Cab, 87,207 Miles
\$26,900



SKU:888695
 2008 Ford F150 XLT
 4x4, Extended Cab, 69,679 Miles
\$12,900



SKU:864513
 2008 Chevrolet Colorado LT
 Crew Cab, 4x4, 56,375 Miles
\$14,900

Our Hours Are 8:00 AM - 5:00 PM M-F - Sat 8:00 AM - 2:00 PM - Sun 1:00 PM - 5:00 PM

IOWA'S ORIGINAL

R.V. Camping Show

Feb. 5 - Feb. 8, 2015

Varied Industries Bldg

Iowa State Fairgrounds • Des Moines, IA

BEST DEALS OF THE SEASON

7 R.V. DEALERS UNDER ONE ROOF

Thurs & Fri - 12 Noon to 9 PM • Saturday 10 AM to 9 PM • Sunday 10 AM to 5 PM



Clip & Save

R.V. CAMPING SHOW

Feb. 5 - Feb. 8, 2015

VARIED INDUSTRIES BLDG • IOWA STATE FAIRGROUNDS
 DES MOINES, IA

THURS & FRI
 12 Noon - 9:00 PM

SATURDAY
 10:00 AM - 9:00 PM

SUNDAY
 10:00 AM - 5:00 PM



Present at Box Office
 Admission \$6.00 w/This Ticket
ONE COUPON PER CUSTOMER
THURS. - SUN.

RED BARN AUTOMOTIVE LLC



\$2,450
2001 Oldsmobile Silhouette Premiere
Loaded, Leather, 3.4 V6, 161K

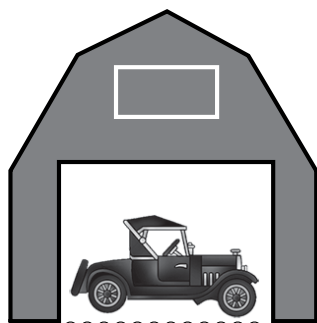

Rutledge, MO
660-216-2259

No SUNDAY CALLS



\$2,250
1997 Cadillac Deville
115K, Northstar, V8
Clean Title, Local Trade



\$3,250
2010 Impala LS
Black, 3.5 V6, 77K
Right Front Damage



\$3,500
2010 Chevy Impala
Gray, LT, 3.5 V6, 77K
Right Front Damage



\$3,500
2011 Ford Fusion Sport
Silver, 3.5 V6, 60K
Front Damage



\$5,000
2012 Chevy Cruze LT
White, 1.4, 29K
Front Damage



\$6,000
2011 Dodge Avenger
Black, 2.4, 55K
Front Damage

BE ENERGY INDEPENDENT:
With An **OUTDOOR WOOD FURNACE** From Central Boiler. Heat All Your Buildings. 25 Year Warranty Available. Backyard Depot.
641-722-3641

FOR SALE: Model 67 Winchester Pre-64 .22 Single Shot; Also Boys Rifle, Model 68 Winchester Pre-64 .22 Single Shot.
641-680-0892
641-675-3421
ETFN

WANTED: WWI, WWII & Vietnam Military Relics. Buying Uniforms, Helmets, Insignia, Edged Weapons, Flags, Etc. Call Paul.
515-967-4979

MAKE YOUR OWN LIQUID STARTER: 0-52-34 100% Water Soluble, 86% Nutrient Available, Needs No Additive, 50 lb. Bags, Seed Safe On Soybeans, Lowest Salt Index, Liquid Lime \$7.50 Acre; Dry Water Soluble Fish Fertilizer, 15-1-1 Certified Organic. Frommelt Ag Service, Greeley, IA.
563-920-3674

FOR SALE: 2-Rail, 3-Rail, 4-Rail, Vinyl Fence, Vinyl Decking & Railing.
641-722-3641

LOOKING TO LIQUIDATE OR DID YOU JUST INHERIT STUFF?? Let Me Help. On-Site Tag Sale Services. Personal Property And Collectible Consultation. Also Seeking Baseball Cards, Furniture, Comic Books, The Unusual, And Anything Of Value. Before Throwing Out Your Potentially Valuable Items, Contact Me. CAGA Certified. Nathan Lilley.
573-253-4159

HUSKEY'S HOME SERVICE! Plumbing, Bath Remodels, Windows, Doors, Floors, Siding, Custom Decks. R-10 Insulated Foundation Enclosure Systems For Older Site Built, Modular, And Manufactured Home. Utility Cost Will Explode. Be Ready!
573-696-3468

YODER'S INDIAN CREEK FURNITURE: Is Now Stocking High Quality Mattress Sets, Available In All Sizes, We Also Have Furnishings For Every Room Of Your Home, We Build With Solid Hardwoods.

4 Miles North Of Cantril On Route V64 Or 1/2 Mile South Of Lebanon.
22769 Route V64
Milton, IA.
TFN

THE INNOVATOR IN HIGH-PERFORMANCE PLANTING



KINZE 4900 FRONT-FOLD: 30" ROWS

MORE CHOICES. 12, 16 or 24 row sizes. Bulk-fill seed. Liquid fertilizer options. MORE CONSISTENCY in seed depth and less soil compaction with exclusive Hydraulic Weight Transfer. MORE ACCURACY, up to 99%+ at speeds up to 8 mph* (or as field conditions allow). MORE PRECISION with the 4000 Series vacuum meter and optional electric drive. ISOBUS-compatibility* for MORE FREEDOM and choices in the cab. With Kinze there's always MORE TO COME.

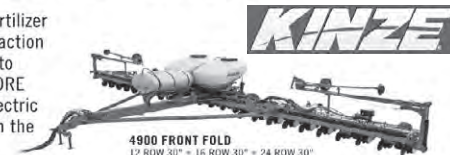

Contact your authorized Kinze dealer or visit Kinze.com/4900.

Quincy Tractor
Quincy, IL
217-222-1392
Lucas or Vic
www.quincytractor.com

Hannibal Tractor
Hannibal, MO
573-221-8212
Mike or Levi
www.hannibaltractor.com

Bowling Green Tractor
Bowling Green, MO
573-324-3337
Shuck or Doug
www.bgtractor.com

KINZE 4900 16R30" PLANTER DEMO PLANTER LOW ACRES : ELECTRIC DRIVE, BULK FILL, ASD, FULL UPDATE KIT SUPPLIED WITH NEW MONITOR....SAVE BIG MONEY ON THE STATE OF THE ART TECHNOLOGY!!!!

NEW KINZE PLANTERS IN STOCK
PRICE US BEFORE YOU PRICE USED! YOU MAY BE SHOCKED!!!!

- KINZE 3500 8R15 MECH PLANTERS
- KINZE 3600 12R23 BOX, MECH, KPM III (Q)
- KINZE 3600 12R23 ASD MECH KPM OR AG LEADER
- KINZE 3600 16R31 BOX EXTRA DISCOUNTS (Q)
- KINZE 3600 16R31 ASD MECH KPM, ISO, OR AG LEADER

- USED KINZE PLANTERS**
- 1993 KINZE 2300 - 16R31 PLANTER - C/B/NT - (H)
 - 1995 KINZE 2500 - 8R15 PLANTER - C/B/NT, PRECISION 2020 W/ WAVE SENSORS - \$31,900 - (H)
 - 1986 KINZE ECONOFOLD - 8R38 PLANTER - WIDE ROW, DICKEY JOHN - \$11,900 (H)
 - 1991 KINZE TWIN LINE 16R31 PLANTER - (BG)
 - 2010 KINZE 3600 - 16R30 PLANTER - 4000 ACRES, NO INTERPLANT, BOX, MECH, LIQ FERT, SPIKE CLOSING - \$68,500 - (H)
 - 2002 KINZE 3600 - 16R31 PLANTER - PRECISION CORN METERS, YETTER COULTERS, AG LEADER INTEGRA W/ ELEC CLUTCHES, \$58,000 (BG)
 - 2004 KINZE 3600 - 16R31 PLANTER - C/B/NT, KPM II, 11,000 ACRES - \$58,000 (Q)
 - 2011 KINZE 3600 - 16R31 PLANTER C/B/NT 9500 ACRES - \$72,500 (Q)
 - 2013 KINZE 3600 - 16R31 PLANTER - ONLY 300 ACRES OF BEANS ON PLANTER BOX - (H)
 - KINZE 3650 - 16R31 PLANTER BOX, LIQ FERT - (H)
 - 2005 KINZE 3700 - 24R30 PLANTER (H)
 - 2005 KINZE 3800 - 24R30 PLANTER MECH METER, MECH DRIVE, NO CLUTCHES, C/B/NT, KPM III, BOX TOPS, INSECTICIDE/FERTILIZER \$79,500 (BG)

- OTHER USED PLANTERS**
- JOHN DEERE 7000 4 ROW WIDE PLANTER W/ FERT/INSECTICIDE - \$5950 (Q)
 - JOHN DEERE 7000 6 ROW NO TILLS - \$2500 (H)
 - JOHN DEERE 7000 6R30" PLANTER - \$4000 (BG)
 - JOHN DEERE 7200 16R31 PLANTER NOTILLS, KEETONS - \$19,500 (H)
 - 1997 CASE IH 5400 DRILL - SOYBEAN SPECIAL, 15' - 3PT, 15" SPACING PULL TYPE CADDY \$8900 (H)
 - CASE IH 1250 - EARLY RISER PLANTER - (BG)
 - 1998 WHITE 6531 - 16R30 PLANTER - HAS 15" INTERPLANT, NOTILLS, C/B, \$40,000 (Q)
 - CRUSTBUSTER 4025 AIR DRILL - \$6500 - (BG)

Post Frame Building Kits



- Buy Direct & Save
- Fast Service
- Premium Products
- Professional Contractors Available

AW Metal Inc.
Metal Roofing Headquarters
641-664-3990 • awmetal.net



2013 Toyota Camry LE: 4 Dr, Pwr. Seats, Pwr. Windows, Cruise, 31,000 Miles, **\$17,995**

2013 Chrysler Town & Country Van Touring: Leather Interior, Navigation Screen, Rear Entertainment System, 34,000 Miles, **\$21,995**

2013 Chevy Equinox LT: AWD, 2.4L 4 Cyl, Full Power, Back-Up Camera, On-Star, 27,000 Miles, **\$22,995**

2012 Chrysler Town & Country Touring-L: Leather Heated Seats, Full Power, Backup Camera, Rear Entertainment, Navigation, Stow-N-Go, Bluetooth Phone, 24,000 Miles, **\$23,995**

2012 Toyota Rav 4: V6, AT, Pwr Windows & Locks, AC, 33,000 Miles, **\$19,995**

2011 Buick Lucerne CXL Premium: FWD, 3.8L V6, Heated Leather Seats, Full Power, Blindspot Alert, Lane Change Assist, Memory Seat, 78,000 Miles, **\$15,995**

2011 Ford F150 Supercab: 4x4, 3.5L Ecoboost V6, Lariat Pkg, Full Power, Heated Leather Seats, 48,000 Miles, **\$29,995**

2011 Ford Ranger Sport: Supercab, V6, 4x4, Automatic, A/C, 50,000 Miles, **\$19,995**

2011 Chevy Malibu LT: 4 Cyl, AT, Full Power, 16,000 Miles, **\$14,995**

2011 Toyota Corolla S: 4 Cyl, AT, Full Power, 33,000 Miles, **\$14,995**

2011 Buick LaCrosse CXL: 3.6L, V6, FWD, Leather Htd & Cooled Seats, Full Power, Sunroof, Bluetooth Phone Integration, 39,000 Miles, **\$19,995**

2010 Chevy Traverse: AWD, 2LT Pkg, Leather, Sunroof, VistaRoof, R Entertainment System, 98,000 Miles, **\$18,995**

2010 Dodge Journey SXT: AWD, V6, AT, 3rd Seat, Full Power, 91,000 Miles, **\$12,995**

2010 Ford Taurus SEL: V6, AT, Full Power, Leather, 12,000 Miles, **\$18,995**

2009 Chrysler PT Cruiser Touring: FWD, 4 Cyl, Full Power, Cruise/Tilt, AC, 46,000 Miles, **\$8,995**

2007 Ford Escape Limited: AT, 4x4, 3.0L V6, Leather Interior, Full Power, 138,000 Miles, **\$8,995**

2007 Ford Edge SEL: AWD, Leather, V6, AT, Full Power, 103,000 Miles, **\$12,995**

2007 Chrysler Town & Country Touring: 3.8L V6, AT, Full Power, Heated Leather Seats, Rear Ent, Stow-n-Go, 85,000 Miles **\$9,995**

2006 Chevrolet Silverado 1500: Regular Cab, RWD, 5.3L V8, AC, 156,000 Miles, **\$5,995**

2006 Jeep Wrangler X: 4x4, 6 Spd Manual Trans, AC, Soft Top, 92,000 Miles, **\$9,995**

2006 Chevy Cobalt LS: 2 Dr, 4 Cyl, AT, Cruise, Tilt, 96,000 Miles, **\$6,995**

2004 Ford Escape XLS: FWD, 3.0L V6, AT, PL, PW, AC, 154,000 Miles **\$4,395**

2004 Chevy Trailblazer LS: 4 WD, 3rd Row, 4.2L 6 Cyl, AT, PL, PW, 165,000 Miles, **\$5,995**

2002 Dodge Grand Caravan: 3.8L V6, FWD, Full Power, AC, Cruise, 160,000 Miles, **\$3,995**

Hwy 63 North • Bloomfield, IA

Hours: M-F: 8am-5pm • Sat: 8am-2pm
Pre-Owned Auto Sales

Oil Change, Brake Jobs, Mechanical Repair, Etc
www.mikelsinc.com

641-664-2331 • 800-303-3321

REGISTERED ANGUS BULLS FOR SALE OR LEASE: Over 45 To Choose From. All Sired By: MYTTY IN FOCUS, CONNEALY FORWARD, SYDGEN CC & 7, SAV BISMARCK, and B/R NEW FRONTIER 095 To Name A Few. Ages Range From 16 Months To 4 Years Old. Lease For \$300 Month Or Purchase \$2500 To \$3500. All Bulls Are Semen Checked, Trich Tested, Wormed And Vaccinated. Trucking Available At Addtl Charge. harrison@ktis.net or on Facebook search "Bulls for Lease".

573-999-3197 TFN

BULLS FOR LEASE: Over 70 Registered Angus & Hereford To Choose From. 90 Day Lease \$900. Trucking Available At Extra Charge. Kingdom City, MO.

573-999-3197 TFN

MISC

OLD THINGS FOR SALE:

2 Man Saw, 1 Man Saw, Bucksaw (Blade Only). Block And Tackle: Wooden Blocks; Manilla Rope. 515-681-2423 1-30

FOR SALE: (2) PV 115D Powered Loud Speaker, Enclosure 800 Watts Per Cabinet, 2-Way Heavy Duty Crossover Built-In, \$400/Both, Had Them For 1 Year. 641-664-3568 2-13

WANTED: Larger Walk-In Cooler. 319-325-3117 2-6

RNs & LPNs

Immediate opening

Currently seeking Registered Nurses & Licensed Practical Nurses.

We believe in a Person Directed Care approach to long-term care, offering a team-oriented environment. **New higher starting wage with higher rate for years of service in long term care** and opportunities for advancement.

If you want an opportunity to make a real difference in the lives of others, apply today. Contact Linda Grindle to apply in person or online at www.abcmcorp.com.

Benefits & Perks

- Medical, dental, vision, life insurance & AFLAC
- Paid vacation, holidays & sick leave
- 401k retirement plan
- Continuing education with tuition assistance
- Cross training opportunities
- Free uniforms, shoes & safety equipment

Generous sign-on bonus



Bloomfield Care Center

800 North Davis • Bloomfield, IA 52537
(641) 664-2699 • www.abcmcorp.com

Enhancing Relationships

ABCM Corporation is an Equal Opportunity Employer



**Cargo Mate
6x10, V-Nose,
Rock Guard,
LED Tailites,
Ramp Rear
Door,
Side Door**

\$2,895

**C&C Cycle
Chariton, IA • 888-475-2243**

www.cc-cycle.com

LakeWood RV Sales & Rentals

EMAIL: lakewoodrvsales.com

www.lakewoodrvsales.com



**2004
COUGAR**
27' Fifth Wheel,
One Large Slide, Rear
Living Room w/Large
Window, Matching
Chairs, Great
Condition

\$8,900

Ralph Burkholder, Owner • Downing, MO

"Will Do Order Buying-Call Us With Your Need"

660-379-2763 • No Sunday Calls!

GUNS ARE IN: 450BE, ROCK RIVER 223, RUGER 380 9 40 22 357, HENRY GOLD BOY 22, 22M, 357, AND 44 BOY SCOUT, SAVAGE 308, REMINGTON 721 30-06, RUGER 10-22, GLOCK 9-40, ITHACA 500 20GA, 250 NEW AND USED FIREARMS. BUY, SELL, TRADE AND PAWN. JIMS GUN

NORWALK, IA
515 284 0350 1-23

FOR SALE: LP Gas Fueled Stock Tank Heater, \$30; High-Bay Style Lights For Shop Or Warehouse, \$12.50; A 40 Gallon LP Fueled Hot Water Heater For House Or Shop, \$30; Single Harpoon Hay Fork, \$25. 515-681-2423 1-23

TEUBEL SALVAGE

19387 Ice Avenue • Bloomfield, IA 52537

Cell 641-799-8371



\$5,500

**Yale Forklift, 12,000lb Lift, Slant 6
Chrysler Motor, Gas**

• WD 45 WF, Good Rubber.....\$1,850

RAMER TRUCK SALES

MOTORS • ENGINES • TRANSMISSIONS
PARTS • SUPER DUTY & RANGER

www.ramertrucksales.com



**2003 Ford F350
Reg. Cab, 6.0L Auto, 4x4 Dually,
144K Miles, 2nd Owner, New Tires,
Clean Title, Hydra Bale Bed**
\$13,900



**DewZe Dealer
New Beds in Stock
Parts & Service**



**2007 Ford F350, 4 Dr., Dually,
Chassis, Lariat, V10, Gas, Auto,
4x4, 82K Miles, One-Owner Truck,
Nice Clean, Title w/Deweze
Bale Bed**
\$23,900



**2011 F350 Lariat
6.7 Diesel Auto, 4x4,
Rebuilt Title, New Tires,
118K Miles**
\$29,900



**2003 F350 Lariat
7.3 Diesel Auto, 4x4,
New Injectors,
259K Miles**
\$11,500



**2008 Ford F350 Lariat
6.4L Auto, 4x4
146K Miles
Rebuilt Title**
\$18,900



**2006 Ford F450 XL
6.0L, Auto, 2WD, 176,147 Miles,
Head Studs, EGR Delete
Clean Title**
\$12,900



**2003 Ford Excursion Limited, 6.0L,
Auto, 4x4, Black, 222K Miles, Rebuilt
Title, Head Studs, EGR Delete, New
Lifters, Oil Cooler, New Tires, Nice**
\$12,500



**2000 F250 XLT
7.3 Diesel Auto, 4x4, Rebuilt Title,
174K Miles
w/New 675 Deweze Bale Bed**
\$18,250



**2010 F350 XL
5.4 Gas Auto,
4x4, Clean Title,
137K Miles**
\$11,500



**2008 Ranger
4.0 Engine, 5 Spd., 4x4,
New Clutch, Rebuilt Title,
179K Miles**
\$6,950

660-282-1002

660-341-6140

Gorin, MO

**NO SUNDAY
SALES**

Sam's Riverside Trucks & Parts



2005 IH 7600 Cat C-11, 305HP, 10 Spd., Air Ride, 12K Frt, 40K Rears, 270" WB, 195" C/A, Alum Wheels, Tire 22.5 85%, 522K Miles \$29,500



1994 IH 4900, DT-466 210HP, 5 & 2 Spd, 10 Ft Box, 11 Ft Blade, Sander w/Steel Auger, 22.5 Tires 90%, 199,355 Miles, Nice Truck, State Maintained, \$10,900



2006 Chevy G-2500 Express Van V8 Gas 4.8L, Auto, Ladder Rack & Shelves, Nice Clean Van, Well Maintained by Phone Company, Low Miles 68,656, \$11,900



2013 Freightliner M-2, Cummins ISb 325 HP, Auto, Pak-Mor Retriever Side Loader 24 CU Yard Garbage Body, 211" WB, Spring Suspension, 11R22.5 Tires 75%, Light Right Side Of Packer & RT Rear Cab Corner Dented, Runs & Drives, Miles 15,217, Prior Salvage Title, \$56,900



2013 Freightliner M2-106, Cummins ISC 330HP, Allison Auto, Miles 17,625, Needs Hood, Cab Repaired, Tires On Rear, Bumper, RT Mirror, Runs & Yard Drives, Prior Salvage Title \$36,900



2008 Ford F550 Superduty Cab & Chassis, 6.8L V10 Gas, Auto, 2WD, Dual Rear Wheels, 19.5 Tires 75%, Nice Clean Well Maintained Truck, \$15,900



2013 Griffin 10' Steel Dump Trailer, Swing Out Or Up To Open Tail Gate, Has Ramps To Load skid Loader, 83" Wide, 10,000 Lbs., Electric Brakes, Only 7 Months Old, Like New, \$4,950



2007 Sterling 9500 Tandem, Mercedes 460 HP, Allison 4560 6 Spd., 54,600 GVW, Air Ride, 228" WB, 424K Miles, Has PTO Gear, Nice Clean Truck Ready To Go, \$39,900



2011 International 7400 Cab & Chassis, IH DT-570 330HP, Allison Auto, Hendrickson Suspension, 16K Frt, 40K Rears, Double Frame, 233" WB, 161" Cab To Trunion, Tires 85% 109,859 Miles, Alum Wheels, Nice Clean Work Truck Ready To Go, \$47,900



1999 Chevy 3500, Steel 8' Contractors Dump Box, Gas, 5.7L, Auto, 4x4, 136" WB, 60" C/A, 215/85R16 Tires 65%, Western Snow Plow Mount & Controls, Only 88,271 Miles, Nice Work Truck, Has Some Rust, \$8,950



2004 Ford E350 SD Utility Van Gas 5.4, Auto, Knapheide Utility Box 11' Long, 245/75R16 Tires Like New 195704 Miles, \$9,950



2007 IH 7600 Tandem Axle, ISM Cummins 330HP, 10 Spd, Air Ride, 284" WB, 215" C/T, 294", 700K Miles, 14,406, Just Off Lease, Well Maintained \$32,900

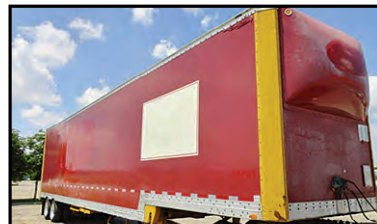

1988 Great Dane 48 x 102, Low Profile Van Trailer, Model #1911TDSA, Air Ride, Sliding Tandem, Tie Downs In Floor, Alum Wheels, 22.5 Tires 75%, 119" Inside Height, 38" Dock Height, \$4,950



2006 Chevy Express 3500 Passenger Van V8 Gas, Auto, 4 Row Seats, Tilt Wheel, 156" WB, 245/75R16 75%, Only 95,078 Miles \$10,900



1995 Ford F-800 Dump Truck, Cummins 5.9, Auto, 10' Dump Box, Snowplow Mount, No Blade, Only 81,821 Miles, \$10,900



1994 IH 4900 10' Dump Box, Sander, DT-466 230HP, Auto, 11 Ft Frt Snowblade, 8 Ft Wing Blade, 170" WB, 11R22.5 Tires, 160,785 Miles, \$10,900



2009 Chevy G4500, Duramax Diesel, Auto, With Medtec Ambulance Bed Type FD-160 ID #8199, Has Light Damage To RT FRT, 202,597, Sold With Salvage Title, \$13,900



2010 International 4300 Low Pro, DT-466, 6 Spd Manual, Hydraulic Brakes, 248K Miles, 240" WB, 245/70R19.5 Tires, Runs Great, Has Slight Sway in Frame, Prior Salvage Title, \$10,900



2006 International 4300 DT-466 210HP, Allison Auto, Single Axle, Hydraulic Brake, Wheel Base 254" Cab & Chassis, GVWR 25,500, 22.5 Tires 75% \$15,900



1998 GMC 7500 Cat 3126 210HP, 6 Spd., Morgan 24' Box w/Lift Gate, 25,500 GVW, Hydraulic Brakes, \$6,500



2007 IH 4400, IH DT-466 230HP, Fuller 6 Spd., 29K GVW, 254" WB, 186" C/A, 274" Cab To End Of Frame, Hyd Brakes, A/C, 208,293 Miles, Nice Clean Truck \$15,900



2013 Chevy Express G2500 Extended Van, 4.8L Auto, 156" WB, 8600 GVW, Grill & Bumper Guard, 197,937 Miles, Clean, Runs Great, \$12,900

4100 Vandalia Rd
Des Moines, IA 50317

515-265-1656
Or 800-599-9551

samsriverside.com



2002 Sterling 9500 Day Cab Tractor, Cummins ISM 410 HP, 10 Spd., Air Ride, Pwr. Doors, Wet Kit, 22.5 Tires 80%, Alum Wheels, Nice Clean Truck, Ready To Go, \$17,900



ZIMMERMAN AUTO LLC & TRAILERS

Cell 641-680-9035 • 888-435-0708

101 North Street
Cantril, IA 52542

www.zimmermantrailers.com



ZIMMERMAN 12x77 ALUM COMBO, W/1-3,500# AXLE, REAR GATE, SIDE ATV RAMP



ZIMMERMAN 20' COMBO CARHAULER, W/2-5,200# AXLES, 2' DOVETAIL, STAND UP OR PULLOUT RAMP



ZIMMERMAN ALUM COMBO FLATBED W/B&W HITCH & REAR RECEIVER HITCH



PJ FD 32' CLASSIC FLAT DECK W/DUALS, 2-10K AXLES, 5' DOVETAIL, 3 FLIP OVER RAMP



PJ D5 10' 60" DUMP, 2-5,200# AXLES, SPLIT/SPREADER GATE



PJ T6 22' TILT, GOOSENECK, 2-7K AXLES



PJ D7 14' DUMP, GOOSENECK, 2-7K AXLES, 2 WAY GATE



AMERICAN HAULER NIGHT HAWK 7X16, PEWTER, REAR RAMP DOOR



H&H CA 6x12, SINGLE AXLE, 72" WALL, ROCK GUARD, RAMP DOOR



"New" 2013 XL1200 V, 2 Year Warranty

\$168/Mo
\$0 Down plus t.t.l.wac

C&C Cycle
Chariton, IA • 888-475-2243
www.cc-cycle.com



SPILMAN AUTO PARTS
Bloomfield, Iowa • 641-664-2463 • 1-800-477-1367



2013 Chevy Silverado LT 271, 4x4, 29,310 Miles, Black, Ext Cab, 4 Dr, 5.3L, Auto OD, Tilt, Cruise-Delay, PW, PL, Leather Interior, Air Bags Bad, Hit Rt Side, Starts & Runs, Can't Drive

TRADING POST

1508 Albia Road, Ottumwa, IA
Larry Meixner

641-682-5189
641-777-8476



2003 Ford Explorer AWD, Rides & Drives Like New

\$4,895



1982 Ford Flatbed

6 Cyl
4 Spd
4x4

\$2,195



1992 Mercedes 300 SL Hardtop Conv., 80K, Southern Car, Rides & Drives Beautifully, 6 Cyl, Auto

\$5,895

Your Hawkeye Trader
BEST COVERAGE • BEST RATES!

SAM'S BODY SHOP Hwy 34 • New London, IA 319-367-5214 www.samsbodyshop.net



AS IS

2015 Chevy Silverado Dually K3500 LT, 6.6 Diesel, Auto, 4x4, 21K Miles, Right Side Damage

\$35,000



AS IS

2013 Ford F250, 4 Dr., 4WD, Diesel, 27K Miles, 20" Wheels, 35" Tires, After Market Exhaust, Front Damage

\$23,500



AS IS

2014 Ford F250, 4 DR., Diesel, Auto, Leather, Loaded, Platinum Edition, 16K Miles, Frt. Damage

\$26,000



AS IS

2004 Chevy Blazer LS 4x4, V6 Auto, 83K Miles, Front Damage, Bags Good

\$3,800



READY TO GO

2008 Saturn Vue XR V6 Auto, 93K, Trade In

\$6,000



READY TO GO

2007 Chevy Silverado LTZ V8, Auto, 4x4, Leather Loaded, Spray In Liner, 130K

\$15,000



READY TO GO

2007 Yukon Denali Leather, Loaded, One Owner, Never Wrecked, High Miles, Clean Title

\$13,000



READY TO GO

2012 Ford Fusion SEL V6 Auto, Leather, Loaded, 43K Miles

\$10,800



AS IS

2013 Volkswagen Jetta SE Leather, Loaded, Sunroof, 13K Miles, Light Left Rear Damage, Bags Good

\$9,100



AS IS

2014 GMC Sierra 1500 Crew Cab, 4x4, Left Front Damage, 8,700 Miles

\$16,800



AS IS

2013 Chevy Silverado 2500 HD Ext. Cab 4x4, 6.0 LT Package, 5,532 Miles, Front & Right Side Damage

\$12,500



AS IS

2009 Buick Enclave CXL AWD, V6, Auto, Leather, Loaded 80K, Light Front Damage

\$9,200



AS IS

2013 GMC Terrain SLE 4 Cyl, Auto, 4x4, 25K, Front Damage

\$8,000



AS IS

2011 Ford Fusion SEL V6 Auto, 25K, Light Front Damage

\$6,800



AS IS

2008 Ford Edge SEL AWD, V6 Auto, 72K, Hail Damage

\$8,100



AS IS

2012 Chevy Impala LT V6 Auto, 41K Miles, Bags Good, Light Front Damage

\$9,000



AS IS

2010 Chevy Silverado 2500 HD Duramax Diesel, Auto, 4x4, Bags Good, Rolled, Runs & Drives, 120K

\$12,800



AS IS

2011 Toyota Tundra 4 Door, Left Side Damage, 20K

\$13,800



AS IS

2013 Can AM Maverick 1000 Side By Side, Light Roll Damage

\$9,000



AS IS

2010 Chevy Traverse LT Leather, Loaded, V6 AWD, 77K Miles, Left Side Damage

\$9,800



END OF YEAR SALE!



Magnolia Platinum
2,800 SQ. FT.

Was \$245,560 **Now \$189,995** NEW 3 Bed 2 Bath IRC Modular Home with 2 CAR ATTACHED GARAGE - (2) Covered Porches - Cement Siding - 9 foot ceilings - Transom Windows - Large Utility Room - HUGE Master Closet-Large Deck Tub-Tray Ceilings in Master Bedroom Dining Room and Living Room! SAVE \$55,565 OFF MSRP!



Redman "John Wayne"
1706 SQ. FT.

Was \$111,250 **Now \$89,995** NEW 4 Bed 2 Bath HUD Home with Upgraded Exterior - Hickory Hardwood Cabinets - Study Wide OPEN Floor Plan - Attractive Entertainment Center in Living Room - 2 Walk In Closets in Master Bedroom - Large Walk in Closets In Bedrooms 3 and 4 - SAVE \$21,255 OFF MSRP!



Clayton "Laramie"
2,040 SQ. FT.

Was \$160,155 **Now \$135,995!** NEW 3 Bed 2 Bath IRC Modular Home with Upgraded Exterior - Hickory Hardwood Cabinets - HUGE MASTER BEDROOM - Wood Burning Fireplace - Designer Kitchen - (2) Large Walk in Closets - Large Mudroom HUGE Kitchen Island with Farm Sink - SAVE \$24,160 OFF MSRP!

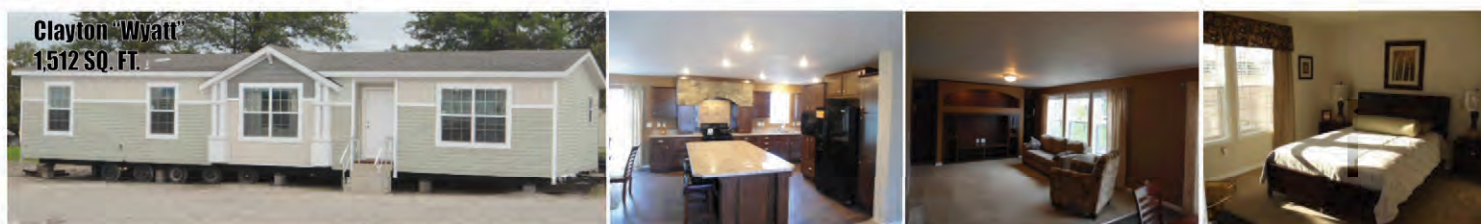

Clayton "Wyatt"
1,512 SQ. FT.

Was \$102,765 **Now \$79,995!** NEW 3 Bed 2 Bath HUD Home with Upgraded Exterior - Chocolate Hardwood Cabs DESIGNER KITCHEN WITH HUG ISLAND - (2) Living Areas including a Large Entertainment Center - Storage Bench in Utility SAVE \$22,770 OFF MSRP!

8 HOMES ON SALE ON THE LOT! Visit us at www.isemanhomes.com!

Call 660-646-5978 or View these Homes in Chillicothe!





2014 Jayco White Hawk 28'
Rear Living Room, 1 Slide, Ultra Light 1/2 Ton Towable, All Alum Framing, Fiberglass Ext, Rubber Roof, Fully Loaded & Like New! Tags Still On Furniture!

Sale Price \$21,500

BOWLING RV CABIN FEVER SALE

All Month in January!

No Payments for 90 Days (w.a.c.) & We'll Store Your New Unit 'Til Spring!



YOU SAVE \$9,742

Sale Price \$26,839

New 2015 Sprinter 311BHS
2 Slides, Aluminum Frame, Bunk Room, Air, LCD TV, Outside Kitchen,
MSRP \$36,581



YOU SAVE \$33,170

TOP OF THE LINE! Below Factory Invoice!!
Sale Price \$64,480

2014 Landmark Monterey

Full Body paint, 4 Seasons, Fully Heated, Insulated Underbelly

MSRP \$97,650



YOU SAVE \$10,000

Sale Price \$89,900

2013 Itasca Reyo 25T
1 Owner Trade, Mercedes Diesel, 8K Miles, Slide Out, 15 mpg, Full Body Paint, Bed Down, Generator, Air, Power Awning
PRICED TO SELL \$99,900



YOU SAVE \$19,320

Sale Price \$55,480

2015 Montana 356
5 Slides, LCD TV, Large Fridge, 4 Season Insulation

MSRP \$74,800



NOW ONLY \$25,900

2001 Dutchmen 31' Class C, Ford Chassis V10, 35K Miles, Roof, Air, Awning, Generator, Rear Queen Bed, Large Slide Out, Fresh Make Over! Call For Details



YOU SAVE \$4,974

Sale Price \$22,580

2014 XLR HYPERLIGHT
Toyhauler, No Slide, Power Awning, Queen Bed
MSRP \$27,554



YOU SAVE \$21,799

Sale Price \$76,440

New Cyclone 3800 Toy Hauler
Triple Slide, Leveling, 3 LCD TV's, HD Package, 2 Electric Awnings, Generator, Side By Side Fridge
MSRP \$99,293



Over 25 Different Models In Stock!

Sale Price \$11,995

NEW! 2015 Wildwood 174

Roof Air, Awning, Sleeps 6, Rubber Roof



YOU SAVE \$11,845

Sale Price \$55,900

2015 Columbus 340RK
3 Slides, LCD TV, DVD, Large Fridge

MSRP \$67,745



JUST IN!!

Only 4 K Actual Miles!

Sale Price \$58,500

2008 Greyhawk 31SS
Class C, LIKE NEW! Ford V10, Generator, 2 LCD TV's, Electric Steps, OAK CABINETS!



YOU SAVE \$4,325

Sale Price \$21,945

New 2015 Bullet 220RBI

Ultra Light! Weighs Under 5000 Lbs., 2 Slides, Aluminum Frame, Loaded W/Options!

MSRP \$26,265



JUST IN!!

Sale Price \$39,900

2003 Cruise Master
35', 2 Slides, Chevy 8.1L, 25K Miles, Big Generator, 2 Airs, Jacks, Backup Camera, Large Fridge, CLEAN!



YOU SAVE \$8,613

Sale Price \$26,933

New Cougar 27BHS
2 Slides, Rear Bunks, 1/2 Ton Towable, LOADED W/OPTIONS!
MSRP \$35,546



Sale Price \$15,900

1994 Dutch Star, Class A, 35'
1 Slide, Ford Chassis, 460 Auto, Backup Camera, 45K Miles, Leveling, Generator, Microwave, Local Trade



YOU SAVE \$15,816

Sale Price \$63,420

2015 Montana 3791RD
5 Slides, Elevated Rear Living, Fireplace, Side By Side Fridge, 6 Pt Leveling, 2nd Air, King Bed, Four Season Package, Residential Living Package, **MSRP \$79,236**

DUTCH VALLEY Market

Chopped Ham
\$2.35 lb.

Provolone Cheese
\$2.69 lb.

Hardwood Smoked Ham
\$1.09 lb.

Whole Smoked Turkeys
\$5.00 Off

BUBBA'S BBQ SAUCE

FREE COFFEE

YOUNG LIVING ESSENTIAL OILS

Mrs. Miller's
HOMEMADE NOODLES
2 For \$5.00

NEW ITEM

2495 645th Ave, Old Hwy 5 • 5 Miles South Of Albia, IA
641-724-3539 • Mon-Sat 8 AM to 5 PM



2003 XL1200, Only 11K Miles, Forward Controls, Chrome Oil Tank, Battery & Ignition Covers, Sissy Bar, Drag Exh.

\$116/Mo
\$0 Down plus t.t.l. wac

C&C Cycle
Chariton, IA • 888-475-2243
www.cc-cycle.com



\$2,375 Reduced

1952 M Farmall
Good Tires
Good Tin
Starts & Runs Good

641-799-7890



2004 XL1200 Custom, 12K Miles, Scaming Eagle Mufflers, Saddlebags

\$115/Mo
\$0 Down plus t.t.l. wac

C&C Cycle
Chariton, IA • 888-475-2243
www.cc-cycle.com

MT. PLEASANT, IA

Henry County Land AUCTION

THURSDAY, JANUARY 29, 2015 | 10:00 A.M.

MT. PLEASANT, IOWA Land located 1 mile west of Mt. Pleasant on Old Hwy 34.
Auction held at the Steffes Auction Pavilion, 605 E Winfield Ave., Mt. Pleasant

106.64 Taxable Acres

Sells in One Tract | Tillable & Timber ground on hard surface road!
FSA info: 75.28 HEL acres tillable & balance timber. Section 2, Tippecanoe Twp, Henry Co. CSR2 on tillable of 57.8 (CSR1 of 49.1) and 49.7 (CSR 1 of 42.1) on entire farm.



JAMES R. COWEN
PAUL A. MILLER - ATTORNEY

STEFFES GROUP, INC. 605 E Winfield Ave, Mt. Pleasant, IA 52641
319.385.2000 | STEFFESGROUP.COM

FREE HEAT & WATER:
Eliminate Monthly Heating Bills With Classic Wood Furnace. No Sunday Calls.
660-707-3866

PETS

FOR SALE: Blue Heeler Pups, Born Sept. 25th, 1st Shots & Wormed, Great Dispositions Out Of Working Parents, \$100 FIRM.
641-680-2114

FOR SALE: Puppies, 6 Weeks Old, Cocker Fox Terrier Cross, Some Mostly Black With White Markings, Very Cute! \$25 Ea. Call Or Text.
660-216-1776

FOR SALE: Cow Dog, Hog Dog, Tree Dog, Guard Dog, America's Best, All Around Farm Dog. UKC Registered Catahula Pups, Top Bloodline \$275.
660-287-1851

REAL ESTATE

BUILDING LOT FOR SALE: In Ottumwa, Iowa, Just Off Of A Main Thoroughfare, Duplex Is Allowed, Call.
615-681-2423

ELIMINATE YOUR HEATING BILLS: With An OUTDOOR WOOD FURNACE From Central Boiler. Nelson Lawncare.
641-919-3550

www.hawkeyetrader.com/lendawing

We Make Your Buying Experience Pleasant!

RUSTYS Auto Sales

15605 Hwy 92 • Platte City, MO • 816-858-4220

Buy Sell Trade

RUSTY'S Auto Sales
816-858-4220

SINCE 1994

		
<p>2008 FORD RANGER XL V6, AT, One-Owner, Nice Small Pickup</p> <p style="background-color: red; color: white; padding: 2px;">\$6,950</p>	<p>2006 MERCURY MARINER PREMIER AWD, V6, AT, Leather, Sunroof, Loaded, Brand New Tires</p> <p style="background-color: red; color: white; padding: 2px;">\$7,950</p>	<p>2006 LEXUS GS 300 Loaded w/Navigation, Only 66K Miles</p> <p style="background-color: red; color: white; padding: 2px;">\$15,950</p>
		
<p>2002 FORD MUSTANG CONVERTIBLE V6, AT, Nice & Clean, 107K Miles</p> <p style="background-color: red; color: white; padding: 2px;">\$5,950</p>	<p>2002 FORD E SERIES Cargo Van, 7.3 Powerstroke Diesel</p> <p style="background-color: red; color: white; padding: 2px;">\$6,950</p>	<p>2001 FORD F350 XLT 4x4, 7.3 Powerstroke Diesel, AT, Only 150K Miles, Nice Truck</p> <p style="background-color: red; color: white; padding: 2px;">\$17,950</p>
		
<p>2001 DODGE GRAND CARAVAN EXPRESS One-Owner, Stow-n-Go, Like New</p> <p style="background-color: red; color: white; padding: 2px;">\$11,950</p>	<p>2000 FORD F250 XLT 4x4, 5.4 V8, AT</p> <p style="background-color: red; color: white; padding: 2px;">Only \$6,950</p>	<p>1999 FORD F250 XLT 4x4, 7.3 Powerstroke Diesel, AT</p> <p style="background-color: red; color: white; padding: 2px;">\$11,950</p>

17 Lenders Ready To Finance Your Next Vehicle • We Offer Outstanding Warranties On Every Vehicle



LEMS ENGLISH COONHOUNDS

Always For Sale:

Performance Puppies and Started or Trained Well Bred Registered English Coonhounds

LEMS LIGHTS



IN STOCK NOW - VARIOUS STYLES

Small battery on hat lasts long and recharges fast!
Bright & tight LED light for finding that coon!
Easy and lightweight! Just put it on and go!
Great for doing chores and checking cattle after dark, too!

*I can take credit cards.
Discount for more than one.*

Larry Marshall, 31426 210th St., Bloomfield, IA
641-680-0892 (Cell) or 641-675-3421
lemsenglish@live.com

JIM CORDES MOTOR CO

Jim Cordes Says, "Third Times a Charm - Mitt Romney, President of the USA in 2016. YES, YES, YES! Let's Frost The Cake - Marco Rubio U.S. Senator From Florida Vice President Of The USA In 2016"

A 10 Cent Increase In The Gas Tax Would Pump 210 Million Dollars Into The State's Coffers This Year To Pay For The Road And Bridge Work That Is Of Critical Importance.

**East Main St & Elm
Downtown
New London, IA**

Toll Free 877-918-7663

319-367-2271

**Regardless of Make,
Model or Age. Yes ~ You May
Ask to See the Carfax!**

**RIGHT NOW - Take Advantage of Our Year End Write Down.
Save Thousands of Additional Dollars Right Now!
PLUS - Financing for Only 2.95% Regardless of Age of the Cars, Trucks & Vans.***

**Jim Cordes Motors in New London, IA,
Stands for Both the Lowest Prices & the Most
Value for Your Money. In Addition, You Save
on Interest Rates As Low As...**

2.95%

*Credit rating determines interest rate

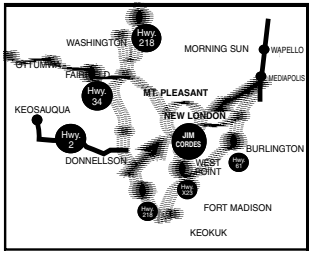

Not Responsible for Typographical Errors



2008 Ford Taurus Sedan
4 Dr, SEL, Dual Powered Individual Front Seats, Just 12,516 Carfax Certified One Owner Miles, 3.5L V6 FI DOC Engine for Both Excellent Performance & Great Fuel Economy. This Unit is Fully Equipped & Ready for Many Miles of Carefree Driving. NADA \$12,675. Save \$1,685. **This Week Only \$9,990**



2004 Buick LeSabre Limited
PW/PL, Tilt, Cruise, AM/FM, Heated Leather Seats, Premium Wheels, Like New Tires, Dual Climate Controls, Memory Seats, Heads Up Display. Retail \$9,115. Save \$2,125. **Now Only \$6,990**



2005 Lincoln Town Car Signature Limited Series
4 Dr, Only 72,532 Certified Actual Miles, Fully Equipped Including Power Sunroof, Heated Leather, 6 Way Powered Front Seats, Formal Coach Roof, Premium Wheels, Like New Tires. NADA Value \$13,725. Save \$4,000. **This Week Only \$9,725**



2007 Ford Explorer 4 Dr Eddie Bauer 4WD
Just 68,701 Certified Actual Miles & Equipped w/Every Known Option Including Like New Michelin Premium Tires, Premium Wheels, 6 Way Powered Drivers Seat, All the Power Assists, Power Sunroof, Factory Installed Complete Tow Pkg, 3rd Row Seating, Factory Running Boards, Plus Much More. NADA Value \$14,875. Save \$4,000. **This Week Only \$10,875**



2002 Oldsmobile Sedan, 4 Dr, GL Intrigue, Only 106,466 Well Cared for Easy Miles & Fully Equipped Including Factory Stereo w/CD & Cassette, Factory AC, Heated Leather Seats w/Power Assists, Power Sunroof, Dual Climate Control, Premium Wheels, Like New Tires, Excellent Fuel Economy & Performance and in Like New Condition. Save \$2,000. **This Week Only \$2,990**



2005 Ford Taurus SEL Sedan, 4 dr w/just 77,742 Carfax certified actual miles & very well equipped including, power driver seat, tilt wheel, cruise control, power windows, power door locks, premium wheels, keyless entry & excellent tires. NADA Value \$6,125. This Week Save \$1,125. **Now Only \$4,990**



1996 Ford Windstar Wagon
V6, Fully Equipped & in Excellent Condition, Owned by Jim Cordes' Brother in Waterloo for the Last 11 Years. Has Only 116,095 2nd Owner Miles. **The First Available for Only \$2,900**



2009 Dodge Journey SXT 4 Dr Wagon Sport Utility
Just 36,335 Carfax Certified Actual Well Cared for Miles, Plus All the Power Assists Including 6 Way Power Driver's Seat, Premium Luggage Rack, Power Sunroof, Factory Stereo w/CD, Premium Wheels, Like New Tires, Plus More Including 4.5 V6 MPI SOHC 24V Motor for Excellent Power, Plus Fuel Economy. **This Week Only \$12,990**



2004 Mercury Grand Marquis
PW/PL, Tilt, Cruise, AM/FM Stereo w/CD, Power Driver's Seat w/Lumbar, Like New Tires, Plus Much More & Only 48,820 Actual Carfax Certified, One Owner Well Cared for Miles. NADA Value \$7,890. Save \$2,000. **This Week Only \$5,890**



2005 Ford Freestyle
83,679 Miles, AWD, PW, PL, Tilt, Cruise, AM/FM, CD Player, Dual Climate Control, AC, 3rd Row Seats, Power Driver & Passenger Seats, Premium Wheels, Good Tires. **This Week Only \$6,990**



1999 Ford Ranger Super Cab, 4 Dr, XLT, Rear Wheel Drive w/Only 36,845 Carfax Certified Actual One Owner Miles & Very Well Equipped Including Power Windows, Power Door Locks, Factory Stereo w/CD Player, Bedliner, Premium Wheels, Factory Air Conditioning, Power Rearview Mirrors & More Plus Brand New 70,000 Mile Tires. NADA Value \$7,925. Save \$1,000. **This Week Only \$6,925**



2005 Mercury Grand Marquis LS Sedan
4 Dr, Only 56,589 Carfax Certified Actual Miles, Options Include Power Windows, Power Locks, Tilt, Cruise, Factory Stereo w/CD, Factory AC, Dual Powered Front Seats, Leather, Premium Wheels, Like New Tires, Excellent Fuel Economy & Mint Condition. NADA Value \$9,775. Save \$3,000. **This Week Only \$6,775**



2008 Keystone Hideout, Large slideout, AC, heat, gas range, microwave & hood combo, dual propane tanks, battery, lots of storage. Very nice. Awning & spare tire and carrier. NADA value \$19,957. Save \$8,000. **This week only \$11,957. Now is the Time to Save.**



2003 Mercury Grand Marquis Sedan
4 dr, pwr window, door locks, tilt wheel, cruise control, factory stereo w/CD, like new tires, plus 25 to 30 miles per gal highway, and only 105,711 well cared for Carfax certified actual miles. Many carefree miles of driving. Retail Value \$6,000. Save Over \$2,000. **This Week Only \$3,990**



2003 Mercury Grand Marquis Sedan
4 dr w/just 70,470 Carfax certified actual miles & very well equipped w/accessories for your convenience, plus 25 to 30 MPG highway. Many carefree miles available at a low low price. **This Week Only \$5,880 and financing available**



2007 Lincoln Town Car, 4 Dr, Signature Series, Fully Equipped & in Great Condition Both Inside & Out w/Excellent Tires & a Perfect Ride Plus 25 to 30 MPG Hwy, 93,574 Well Cared For Miles. Buy w/Confidence. NADA Value \$10,900. Save \$3,000. **Right Now \$7,990**



2002 Mercury Grand Marquis LS Sedan
4 dr w/just 64,355 certified actual one owner miles & fully equipped including leather interior & dual power front seats, premium wheels, good tires, plus 25 to 30 MPG hwy driving. NADA Value \$7,100. Save \$2,000. **Week Only \$4,990**



2005 Chrysler 300 Touring Sedan, 4 dr w/just 68,695 Carfax certified actual miles. Born & raised right here in Southeast Iowa and has a perfect service record fully equipped w/the power assists, heated leather seats, dual climate air conditioning, premium wheels, like new tires, plus excellent service record. Retail value \$11,000. Save \$1,000. **This Week Only \$9,990**



1996 Dodge Ram 3500 1 Ton
5.9L V8 SFI OHV Engine, Plus Dual Rear Wheels, Flatbed Hydraulic Dump Bed w/Side Rack, FM Stereo, Factory AC, Plus Nearly New Tires, Locally Owned by the State of Iowa w/Only 19,319 One Owner Actual Miles. Retail Value \$10,100. Save Over \$3,000. **This Week Only \$6,990**



2004 Lincoln Aviator, 4 Dr, AWD, Top of the Line Ultimate, One Owner, Only 68,551 Carfax Certified Well Cared For Miles, All Available Options, Navigation System, Power Sunroof, Leather 6 Way Powered Front Seats, Keyless Entry, Premium Wheels, Premium Factory Luggage Rack, Excellent Tires, Premium Factory Running Boards, Many More Options Including Rear Entertainment System, Factory Installed Trailer Tow Pkg, Backup Warning System, Power Pedals, Heated & Cooled Front Seats, Central Air & Heat, 7 Pass Seating & More. Completely Rebuilt Transmission w/1 Yr Unlimited Mileage Warranty. **This Week Only \$12,990**



2001 Dodge Grand Caravan SE Sport
Fully equipped and in superior condition. Runs & drives great. Recently completely serviced. NADA Value \$3,900. Save \$1,000. **This Week Only \$2,900**

ANTIQUE AUCTION

Saturday, January 31 - 9:00 AM

At our auction center 21584 Hwy 92 east edge of Sigourney, IA
Open House on Friday, January 30, 3:00 - 7:00 PM

600+ LOTS w/crock rolling pins & beater jars, Red Wing & Western, cobalt designed crocks; adv signs of all kinds; adv tins; 100+/- old watch fobs; large CI rooster windmill wt; lighted adv elec clocks; adv thermometers; featherweight sewing machine; toys; prints; paper goods; quilts; Royal Crown picnic cooler; stain glass windows; Dazey churns; wood bowls & sugar buckets; 30 Jack Sprat items; Flemish Sleepy Eye; Mason grn qt jar; Van Briggle; 5¢ slot machine; primitives; lots of good quality items.

View all lots with pictures & place absentee bids on www.proxibid.com.
Bid live thru www.Proxibid.com

HI-\$ AUCTION

641-622-2015
www.hidollar.com

Save Some Trees! Read The Paper Online!
www.hawkeyetrader.com

ANTIQUE AUCTION

MANY ITEMS FROM THE AMANA COLONIES

Located at Duwa's Auction Building, 1 1/2 mi West of Wellman, IA on Hwy 22
Sat - Jan 31, 2015 - 9:00 am

FURNITURE - Oak Sellers kitchen cabinet w/carnival slag glass; Oak side by side secretary; 2-28 1/2"x93" store counters; Walnut 2 door china cabinet; Eastlake walnut marble top commode & dresser; Pine drop leaf harvest table; Spoon carved maple dresser; Ash spoon carved commode/dresser; Small Butternut chest; Ash commode; Eastlake Walnut burl front dresser; 7' & 8' oak pews from Lutheran Church, Queen City, MO; Duncan Phyfe table w/3 leaves; 3/4 walnut bed; Large variety of furniture in the rough: Oak Hawkeye style kitchen cabinet; Oak & other dressers & mirrors, gentleman dresser bases & pieces; chairs, etc; Cedar chests/ blanket boxes; Oak Gentleman's dresser hat box only; Gold gilded coffee & end tables; School desks; Rod iron bed frame; Ice cream chairs; 6 Oak T-back chairs; Camel back trunk; Leaded glass cabinet doors & windows; Decorative/wrought iron floor lamps; Agate floor model ash trays; The Nestle LeMur Co early hairdressers upright curler on casters; General Electric & other wall phones; Western Electric small box wall phone; Wall phone w/candlestick receiver; **ADVERTISING STONEWARE - PRIMITIVES:** 23"x31"x12" Coca Cola serve yourself driveway cooler; A.W. Herr & Co Belleville IL 1/2 gal jug; WM Steinmeyer Co-Milwaukee, WI 1/2 gal jut; Co-operative Liquor House-Sam Schmalhausen (Mgr) South Chicago, IL 1 gal jug; The Hollister Wilson Laboratories - Chicago, USA 1 gal beehive jug; The Cudahy Packing Co-Omaha handled syrup pitcher; Cushing Co-operative Creamery Cushing, WI bean pot; 1/2, 3, 4 & 5 gal Red Wing jugs; Red Wing bean pot; Brown Red Wing canning jars, jars & spittoon; 3 gal salt glazed churn; 4 gal salt glazed crock; 3 gal crock lid, Churn lids; Late 1800's side saddle; Hammarlund Comet Pro high frequency Super Heterodyne receiver; 2-Maytag 2 cyl kick start engines; Bell System oak stool; NWB Telephone Co-wooden arrow; Telephone operator verification; National cash register; C&NW RyR cobalt blue glass fire extinguisher; JC Higgins boys bike; Browning 5 spd girls bike; Fire hydrant nozzle; Zenith Tone Register 7E01 radio; Standard Oil 1 qt jar; Phillips 66 thermometer-Knoxville; Perko-mite siren-by Perkins-Marine; BW truck air horn; **GLASSWARE:** Butterfly amber carnival berry bowl set; 10+ place setting of Apple Franciscan dinnerware & accessory pieces; Hull Ebb Tide-fish & shell sculptured vase; Hull double handled vases & creamer; Green depression reamer & assorted other depression glass pieces; Hand ptd plates; Hat pins w/holder; Hall teapot & creamer; Isabelle Bloom Angels, Santa's, Snowman, etc; Sterling candlesticks; Rogers Bros silverware; Fiesta cups; McCoy cat & oatmeal cookie jars; Milk bottles: White House, Swaner, Kincade, Morrison, Mapleleaf-Ottumwa, etc; Pop bottles; **ADVERTISING - QUILTS:** Apple wattware pitcher-Kalona Creamery-Arch Haberman; Barron Motor Supply & Parker Bros Bulk Milk Haulers thermometers; Farmer's Feed & Prod.-W Branch-tray; 1917-1918 WWII Honor Roll book-Pipestone Co, MN; Dutch Boy Paint lead weights; Quilts: Dresden plate, Lone Star, 2 Star quilts, Basket, Red flowers, Purple/ green white flowers. **OPEN HOUSE:** Fri - Jan 30th noon-7 pm. **ORDER OF SALE:** Prim & glassware. 12:00 noon-showcase items. 1:00 pm-furniture.

Duwa's Auction Service LLC
AUCTIONEERS: Dwight Duwa 319-646-6775 Jeff Wille
Web: duwaauction.com

Terms: Cash or ck w/ID Lunch-Hershberger Catering Not responsible for accidents or theft

Kirksville Livestock, LLC

24295 Benton Road • P.O. Box 242
Kirksville, MO 63501

Special Cattle Sale

Monday, January 26 • 11:00 AM

Early Listings:

65 Blk Strs & Hfrs, LTW, 2 Rd	650-700 Lbs
45 Blk & Blkwf Bulls & Hfrs	450-550
40 Blk Strs & Hfrs, LTW, 1 Rd	500-600
40 Red Strs & Hfrs, LTW, 2 Rd	450-500
30 Blk Strs & Hfrs, LTW, 2 Rd	400-500
28 Blk & Blkwf Strs & Hfrs, LTW, 2 Rd	550-650
12 Blk Strs & Hfrs, LTW, 2 Rd	375-475
35 Blk Strs, LTW, 2 Rd	650-700
46 Blk Strs & Hfrs, LTW, 2 Rd	600-700
48 Blk Strs & Hfrs, LTW, 1 Rd	500-600
14 Blk Strs & Hfrs, LTW, 1 Rd	450-550
30 Blk & Blkwf Strs & Hfrs, 1 Rd	500-600
18 Blk Strs & Hfrs, 2 Rd	350-425

Special Sheep & Goat Sale

Monday, February 2 • 9:30 AM

Special Bred Heifer, Cow & Bull Sale

Saturday, February 7 • 12:00 NOON

In Conjunction w/Our Special Cow Sale:
Complete Dispersal of Stoney Matteson Registered
Angus Cow Herd Consisting of:

- 1-6 Yr Old Bull
- 1-4 Yr Old Bull
- 2-3 Yr Old Bulls
- 55 Spring Calving Cows
- 13 Spring Calving 2 Yr Old Heifers
- 29 Fall Cow/Calf Pairs
- 4-1 1/2 Yr Old Fall Calving Bred Heifers
- 13 Open Yearling Spring Breeding Heifers
- MVE Semen Tank & AI Equipment

This Cow Herd Began w/Stoney's Grandfather & Has 70+ Years As a Purebred Herd. Cows are All Home Raised, From a Closed Cow Herd, Representing Top Angus Genetics. Once in a Lifetime Opportunity to Purchase Angus Breeding Stock of This Quality & Stature.

Watch Next Week's Paper for Complete Listings.
"Proud to Serve Area Livestock Producers"
Open on Sunday to Receive Your Livestock

Phone For Information:
Nancy Baker, Office 660-665-9804

Caleb Randolph 641-919-8539
Chuck Ambrosia 660-342-3530
Harry Durlinger 660-341-1080
Mark Herbold 515-720-8667
Al Ashmead 660-216-8730
Roger Jarman 660-651-3683

View our Website at www.kirksvillivelivestock.com

Do You Feel Lucky?
www.hawkeyetrader.com

LAND AUCTION

101.89± Acres • Jasper County, Iowa

Saturday, January 31, at 10:00 AM
at the Izaak Walton Clubhouse
889 Highway F-36 West • Newton, Iowa

For additional information, contact agents:
John and Kathy Van Zee, Agents
Mitchellville, Iowa
(641) 521-0151 or (641) 521-5305
JVanZee@FarmersNational.com
www.FarmersNational.com/JohnVanZee

Farmers National Company
AUCTIONEER: Joel Ambrose

www.FarmersNational.com
Real Estate Sales • Auctions • Farm and Ranch Management
Appraisal • Insurance • Consultation • Oil and Gas Management
Forest Resource Management • National Hunting Leases
Lake Management • FNC Ag Stock

TOOLS & PRIMITIVES AUCTION

Saturday, January 31 • 10:30 AM

1008 S. County Rd • Toledo, IA

We have cleaned out the garage and shed at the Ellen Krezek farm. We have discovered many primitives, tools, & garage items. This is just a HIGHLIGHT listing of the items we have so please go to www.auctionzip.com ID#20368 to see many pictures we have taken or come check things out in person Friday night from 5-7.

HIGHLIGHTS

Grizzly Industrial Milling Machine (like new); Gun stock duplicator carver; 6" Milling vice; Central Machinery 8" drill press; Table-top Grizzly Belt/Disc Sander; Performax Oscillating spindle sander; Craftsman 16" variable speed scroll saw; Vices; Tool Shop 10" Compound Miter saw; Torch cart; Snow King snowblower; Wood chipper; 30 gal Oil drum; Hytech flow rator; Porta Heat 40; ShopVac; Dakon suitcase weights; 500 lb chain hoist; Alum ramps; Speed Air 2HP 3 phase air compressor; Chop Saw; Miller stick welder; Craftsman radial arm saw; Forney Cougar model F240 stick welder; Sprayer tank w/boom for ATV; Tap & Die set; Garden tools; Hand tools.

Anvil; Milk cans; Large saw blades; Galv tubs; Wooden sleigh; Pepsi crate; Allis Chalmers 95 chain saw; Wood boxes; Kendall 2000 mile oil can; Bale fork; Gas cook top; Ammo boxes; & much, much, more.

Terms: We accept Credit Cards or Cash or good check w/photo ID. All announcements on day of sale take precedent over all written material. Lunch on site.

Spanky & Sons
Auction Co.

David "Spanky" Boldt, Auctioneer
319-269-4024
www.auctionzip.com ID #20368

TEEN CHALLENGE VEHICLE AUCTION

Saturday, February 14, 2015 • 10 am

900 N. League Rd • Colfax, IA 50054

Vehicles May be Viewed Friday the 13th between 8-5 or the Morning of the Auction.

Boats, Campers & Over 40 Vehicles

'55 Ford Fairlane Coupe • '01 BMW 325i
'07 Mazda CX-7 • '04 Cadillac DeVille
'02 Chrysler Sebring • '02 Ford Explorer

All Vehicles Sold As-Is but Have Been Through Our Shop to Ensure Drivetrain & Brakes Work Properly.

www.tcmid1.org/auction
(515) 288-1165

Edina Livestock Sales

New Sale Hours:
Weigh Cows @ 11:00 AM • Feeder Calves @ 12:30 PM

- Friday, January 23 - Special Feeder Calf Sale
- Friday, January 30 - Regular Sale
- Friday, February 6 - Regular Sale
- Friday, February 13 - Special Feeder Calf Sale

WATCH OUR SALES LIVE AT DVAUCTION.COM

To Consign For Any or All Sales or For All Information:
Owner - Kevin Strange • Cell: 660-341-9974
Sale Barn: 660-397-9999

Field Reps:

Bill Tom Hall	Randy James	Mike Bronestine	Kenny Mayes
660-342-5420	660-341-3066	660-341-9965	660-341-0121
Bill Stauffer	Mike Stauffer	Glenn Head	
660-341-0848	660-342-6788	314-412-7490	

METAL ROOFING



Installing Metal Roofing On All types of Buildings

Houses & Barns
Commercial & Residential

Customer Satisfaction Is Our Goal!

WAGLER BUILDERS

CALL TODAY FOR A FREE ESTIMATE: 641-777-5000
EMAIL: waglerbuilders@hotmail.com
www.waglerbuilders.com



**"New" 2013
FLSTF Fatboy
With 2 Year
Manufacturer's
Warranty**

**\$252/Mo
\$0 Down plus tax & lic**

**C&C Cycle
Chariton, IA • 888-475-2243
www.cc-cycle.com**

RANDY'S PLUMBING HEATING & ELECTRICAL



Rudd
Geo Thermal

**Ritchie • MiraFount
Trenching • Backhoe • Skidloader**

319-397-2304 • Cantril, Iowa 52542
Randy's Cell: 641-680-4720 • JR's Cell: 641-680-0494

DAVISS COUNTY LIVESTOCK MARKET

912 W. Grand • Gallatin, MO 64640

**BARN
660-663-2177**

**David Cannon
660-663-2177**

**Troy Jennings
660-373-1995**

**Brent Nibler
660-373-0190**

**Sale Every Tuesday • 11:00 AM
Special Bred Heifer & Cow Sale
February 16th • 1 pm**

www.davinesscountylivestockmarket.com

Sell It In The Hawkeye Trader

ESTATE AUCTION

SATURDAY, JANUARY 31, 2015 10:00 AM
SALE TO BE CONDUCTED AT THE PROPERTY LOCATED
916 S. JAMES STREET, OTTUMWA, IOWA
OR Just South of the intersection of Mary & James Streets
Auction Signs Will Be Posted

REAL ESTATE: This property consists of a 2-bedroom home, with galley-style kitchen, full bath, living room and enclosed rear porch. This efficient-size home has a nearly full basement with gas forced-air heat and is situated on 2 lots, with 85' of frontage on South James. This home has an 18'x20' 2-car garage, with attached workshop area and 10'x20' storage building, plus an additional 10'x12' lawn storage building. If you are looking for that convenient, low-maintenance home, with plenty of garage space as well as garden space, in a super South location, be sure & make an appointment to inspect this property.

TERMS: 20% down day of sale, balance in cash upon delivery of a Court Officer Deed, accompanied by Abstract of Title showing merchantable title. Real estate taxes will be pro-rated to possession date, possession given upon settlement.

REAL ESTATE WILL SELL AT 12:00 NOON

For further particulars or an appointment to inspect the property,
please call the auction company: 641-682-5465.

APPLIANCES, FURNITURE & HOUSEHOLD ITEMS: Frigidaire refrigerator/freezer; Frigidaire 40" gas oven/range; Near new Kenmore 5 cu. ft. chest-type deep freezer; Maytag auto. washer & matching elec. dryer; Sansui 32" flat-screen TV; Grandfather clock; 7-drawer kneehole writing desk; Floral upholstered 2-cushion sofa; Blue upholstered recliner; Earth-tone upholstered recliner; 3-pc. Bedroom suite incl. full-size w/bookcase headboard, mattress & box springs, 4-drawer chest; Floor & table lamps; Metal base cabinet; Formica-top dinette table w/4 chairs; Asst. of kitchen items incl. pots, pans, dishes, blender, coffeemaker, popcorn popper, toaster oven, Gold Star microwave oven, canister sets; Pictures & frames; Asst. of figurines; Luggage; Porch swing; Window fans; Metal shelving; Folding chairs; Coaster wagon; Croquet set; Ornamental windmill.

MUSICAL INSTRUMENTS: Wurlitzer spinet-style piano w/bench; Crown 12-string guitar; Pearl Marlin 6-string guitar; Kay elec. 6-string guitar; Hondo 6-string elec. guitar; Karaoke machine; Gibson & Fender guitar amplifiers; Component stereo system.

TOY COLLECTION: Approx. 250 or more collectible scale model cars, trucks and airplanes, metal and plastic replicas, most with boxes; Semis; Fire engines & others. Several glass display cases for toys; (2) Toy train sets; Mechanical banks; Ship models.

LAWN MOWER, SNOWBLOWER & TOOLS: John Deere L-120 riding lawn mower, hydro, 48" deck, always shedded; John Deere TRS21 snowblower; Front-tine garden tiller; Rally 11hp riding lawn mower, no deck; 4-wheel yard wagon; 2-wheel pull-type lawn cart; 200-amp battery charger; 6" bench-mount belt sander; Bench-mount table saw; 12-spd. drill press; (2) 16' alum. extension ladders; 3/4hp port. air compressor; Large asst. of drills, jigsaws, circular saws, sabre saws; Jumper cables; Extension cords; Elec. Weedeater; Cable jacks; Floor jack; 1/2" elec. drill; Drill bit sharpener; Shop vac; Paint gun; Band saw; Hoes, rakes, shovels, post jobbers; Car ramps; Jack stands; (2) Elec. chain saws; Alum. stepladders; Large asst. of hand tools incl. end wrenches, sockets, hammers, mitre saw; (2) Wheelbarrows; Rechargeable drill; Drill bits; Table saw.

VEHICLES & SCOOTERS: 2001 Chrysler Town & Country LX van, auto, air, dual sliding doors, approx. 107,000 miles; 1995 Chev. 1500 1/2T. Silverado PU, ext. cab, 4x2, auto, air, PW, PL, approx. 125,000 miles; 1995 Chev. S-10 PU, LS, ext. cab, 6 cyl, auto, 2WD, approx. 58,000 miles; 1989 Buick Riviera, 2D, V6, auto, fully loaded, approx. 59,000 miles; Rosso 504 motor scooter; Tank TK50QT-5 motor scooter, shows 96 miles; Racer motor scooter, shows 11 miles; These vehicles and scooters have all been kept inside and look like new.

AUCTIONEER'S NOTE: Mr. Bray loved to collect toy cars and trucks and took excellent care of his motor vehicles. Be sure and attend this sale.

**TERMS: CASH / GOOD CHECK
POSITIVE ID REQUIRED** **MASTERCARD/ISA
DEBIT/CREDIT CARDS**

All property must be settled for before removal – All items sold as is where is
Not responsible in case of accidents.

Announcements made day of sale take precedence over any advertising.

PAUL BRAY ESTATE, OWNER
South Ottumwa Savings Bank, Executor Dennis Emanuel, Attorney

Auctioneers:
**Jim Kosman
Roger Clingan
Todd Carroll**

AL MARTIN REAL ESTATE & AUCTION CO.

307 Church Street
Ottumwa, Iowa
641-682-5465
www.almartinauction.net
Find us on facebook at AIMartinRealEstateAuctionCo

PUBLIC AUCTION

UNIONVILLE, MO
Saturday, January 31st • 10:00 am
Old MODOT Maintenance Shed
12 Miles West of Unionville on Hwy 136

Abbreviated listing. Antique sewing machine, croquet set, old oil lamps, wedding décor items, shelf, old wooden ladders, 2 old 6 panel doors, miscellaneous furniture, washer and dryer, matching brown sofa & recliner, normal run of household items, lots of new type items, overruns, small amount of tools, workbenches, spraypaint. We will be selling over 100 boxes of antiques & collectibles by the boxful. Many items that are not advertised. Will be a shorter auction, so be early. Auction indoors.

Terms On Personal Items ~ Registration w/proper ID prior to bidding. Cash, check w/pictured ID. Nothing removed until settled for. Not responsible for theft, accident or inadvertent errors in advertising. Statements made day of sale take precedence over printed material. Restrooms and food available.

ALTISER AUCTION & APPRAISAL
KRIS ALTISER ~ 660-626-4960

www.hawkeyetrader.com

ESTATE AUCTION

SATURDAY, FEBRUARY 14, 2015 10:00 AM
SALE TO BE CONDUCTED AT THE PROPERTY LOCATED
9739 OLD AGENCY ROAD, AGENCY, IOWA
OR 1 Mile West of Agency on 73rd Street (Old Hwy. 34 West) to Agency Rd.
then South & West 1-1/2 miles OR From the intersection of
Camp Arrowhead & Agency Rd., West 1/2 Mile
Auction Signs Will Be Posted

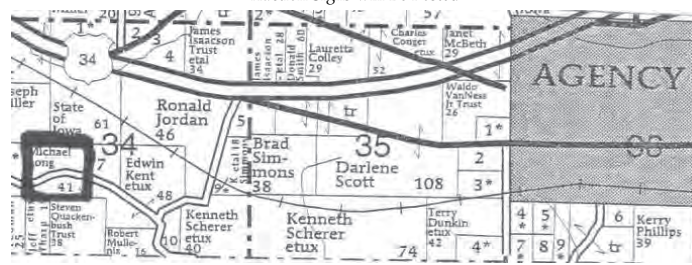

REAL ESTATE – 40 Acres m/l: This property consists of 40 Acres, more or less, with 2 or 3-bedroom ranch-style home, constructed in 2002; 1-1/2 baths, large kitchen open to dining and living areas; full finishable basement with over 1,232 square feet on foundation. Covered open front porch. Situated on 40 acres m/l, with approx. 11 acres tillable, currently seeded to hay ground and over 33 acres of timber. This country acreage offers the best of both worlds, with large newer home and plenty of wildlife out the back door. Rural water.

TERMS: 20% down day of sale, balance in cash upon delivery of a Court Officer Deed, accompanied by Abstract of Title showing merchantable title. Real estate taxes will be pro-rated to possession date, possession given upon settlement.

REAL ESTATE WILL SELL PROMPTLY AT 10:00 AM
For further particulars or an appointment to inspect the property,
please call the auction company: 641-682-5465.

Announcements made day of sale take precedence over any advertising.

MICHAEL D. LONG ESTATE, OWNER
Sam K. Erhardt, Executor Lloyd Keith, Attorney

Auctioneers:
**Jim Kosman
Roger Clingan
Todd Carroll**

AL MARTIN REAL ESTATE & AUCTION CO.

307 Church Street
Ottumwa, Iowa
641-682-5465
www.almartinauction.net
Find us on facebook at AIMartinRealEstateAuctionCo

LOLLIBROS LIVESTOCK MKT., INC.

Hwy 63S - Macon, MO www.lollibros.com

Special Calf & Yearling Sale Tuesday, Jan. 27th Special Bred Heifer, Cow, Cow/ Calf & Breeding Bull Sale Saturday, Jan. 31st • 11:00AM Expecting: 600 head

Early consignments:
Weimer- 60hd Fancy Blk Bred Heifers, 1200lbs, start calving Feb. 15th with 60 day calving period, bred to low birth weight Angus bulls, track scored, pelvic measured, all shots & scour guard, wormed & poured. Most of these heifers originated from Jim Reynolds herd.

Conover Bros- 47hd Fancy Blk Bred Heifers, start calving Feb. 20, 72 day calving period, bred to low birth weight Henke Angus bulls, track scored, pelvic measured, all shots & scour guard.

These are both outstanding groups of replacement females from top breeding programs in North Missouri.

McVicker- 25hd Fancy Blk Simi Angus Bred Heifers, 1100-1200lbs, home raised, start calving March 1, 45 day calving period, AI bred to TJ Final Copy 267Z, all shots & scour guard.

Dames- 86hd Blk Bred Heifers, start calving Feb. 7, bred to low birth weight Coon Angus bulls

Lane- 10hd BWF & 14hd Blk Bred Heifers, 1050-1250lbs, start calving Feb. 15, bred to low birth weight Angus bulls

Young- 51hd Angus Bred Cows, 6-8yrs old, originated from WD & Bill Richards & other ShoMe Select programs, start calving Jan. 25, bred to Gardner Angus bulls. *This is a top group of mid-aged, gentle cows born in 2008 that raise good calves every year.*

Reynolds- 26hd Fancy Blk Cows, 8yrs old, originated from WD & Bill Richards, start calving Feb. 20, bred to Angus bulls

Sandner- 87hd: 25hd Blk Cows, 4-6yrs old, 26hd Blk Cows, 7yrs-ss, start calving March 1st, bred to Sydenstricker bulls, 11 Blk Cow/Calf Pairs, 2-6yrs old, 7 Blk Cow/Calf Pairs, 7yrs-ss, with big calves by side, bred back to Sydenstricker bulls, This is an outstanding set of replacement cows.

Copenhaver-20hd Blk/Bwf Cows, 7yrs-ss, start calving March 1, bred to Angus bulls

Kissenger- 10hd Blk Cows, 7yrs-ss, with calves by side

Forest- 13hd Blk Cows, 3yrs old, start calving Feb 1st, bred to Blk bull

Luntsford- 11hd Fancy Blk Angus Cows, 2 1/2-3yrs old, 1100-1150lbs, start calving Feb 14, bred to Angus bull, all shots, very gentle

Lauhoff - 10hd Blk Cows, 3 yrs old, Brockmere breeding, bred to black bull

*If you are looking for replacement cows, don't miss this sale!
All cows are coming from top farms in North Missouri.
This is only a partial listing.
Many other cows in small lots also selling.*

**View updated consignments & market report
at www.lollibros.com**

**If you have cattle to sell or need trucking call:
Dominic, Frankie or Tim at 660-385-2516 or 651-4024 or 651-4040**
Receiving Cattle On Sundays - Call

NORTH MISSOURI LIVESTOCK AUCTION, LLC.

Paul & Deanna Eitel, Owners
Milan, MO



Sale Schedule

Feb 2, 2015 • Special Calf and Yearling Sale
Feb 16, 2015 • Special Calf and Yearling Sale
March 2, 2015 • Special Calf and Yearling Sale
March 16, 2015 • Special Calf and Yearling Sale

HORSE SALE • April 18, 2015

With 3 lb cow buyers we continue to have a very strong slaughter cow and bull market

Sale order: feeder calves, bred cows & bulls then slaughter cows and bulls

Give us a call if you would like us to visit w/you about your livestock marketing needs.

Check us out at www.northmissourilivestockauction.com

BARN: 660-265-4286

Paul Eitel 660-265-6404 • Eli Ray Gingerich 660-684-6541

Leo Rehbein 660-247-0451

Auctioneer: Doug Bige 641-895-8985

MID-STATES HORSE & TACK AUCTION

Kirkville Livestock Market
Hwy 63 North • Kirkville, MO

Saturday, January 31, 2015
Tack @ 10:00 - Horses to Follow



Early Listings: AQHA 3 yr Bay Mare by Nu Felony Chex & out of a granddaughter of Genuine Doc, AQHA 4 yr Gray Mare broke to ride by Four Bonnie Bay & out of a Roan Ambrose daughter, AQHA 6 yr Blue Roan Mare broke to ride by HHR Attitude (Blue Valentine) & out of Moval Socky Doc, AQHA 2 yr Red Roan Filly by Boonlight Wilson & out of HHR Attitude, AQHA 10 yr Dunn gld. broke to ride by a Son of Sun Frost & out of Right on Jack, AQHA 5 yr Sorrell Mare by Playin Strait & out of a Boots Bar Daughter, 4 yr Palomino Ranch Broke gld. All above consignments are coming from St. Clair Farms located in Kahoka, MO. AQHA 3 yr Red Roan Filly by Pickshickaboon & out of a Gray Starlight Docsolano bred mare, AQHA 6 yr Brown Roan gld 15 hds 1200 lbs Hairpin Savy Leachman bred Ranch Broke gld AQHA 12 yr 15.2 hds Broke gld by Nonstop Jet by Jet Deck & Mr. Illuminator (BIG SPEED INDEX) AQHA 16 yr Dunn Two Eyed Jack well broke gld 7 yr Chestnut broke gld Morgan Paint Cross broke to ride & drive, 21 yr Barrel & Pole horse, 11 yr broke gld Very broke, mini pony gld 30" rides & drives plus Surrey, Team of 6 & 7 yr Halflinger broke glds.

Consignments coming in daily.

For Info Please Call:

Josh Weaver 660-341-7964

Jeb Weaver 660-341-1866



Mid-States Livestock Sales

Save Some Trees!
Read The Paper Online!
www.hawkeyetrader.com

Used Double-Wide

Cherry American Family,
3 Bdr, 2 Bath
573-499-9993
www.columbiadiscounthomes.net

FOR SALE: New 2014 Modular Closeout! 3 Br., 2 Bath, 1264 Sq. Ft., 2x6 Walls, 2x10 Floor Construction, Full Drywall Finish. Delivered And Installed On Your Basement, \$77,135.

Lincoln Homes
971-222nd Dr. Hwy 30
Ogden, IA 50212
515-275-2717 1-23

FOR SALE: Commercial Building, Hwy 136 Frontage North Side Of The Downtown Square, 20x100' Main Floor w/ Full Basement, 2nd Floor Could Be Refinished For Apartments, Great Location. 1618 Main, Unionville, MO. Operating Business With Pictures And Inventory, Cal.
641-799-2000 1-30

ADVANCE NOTICE



LARGE LATE MODEL MACHINERY AUCTION

SATURDAY, FEB 21ST - 10 AM

Sale conducted at Heartland, South of Newark, MO on Rte E



Selling will include: Twenty late model New Holland tractors; T9.450, T8.330, T8020, T9060, T8030, (2) T1500, T1450, T1375, (4) T8.275, (2) 8970, (3) TS115A, 8870, TG255; '14 New Holland CR8090 Combine, 375/ 258 sep. hours, purchased 7/8/14; '11 CASE IH 8120 Combine, 1128/ 827 sep. hours; '14 MacDon 40' FD75-S, '11 CASE IH 35' 3020 platforms; '12 Geringhoff MS1200, '11 CASE IH 3412 Corn Heads; Tillage Equipment to include: (2) JD 2623 Vertical Tillage (purchased 2/28/14), Landoll 7431 VT Plus; '11 JD 1770NT CCS 24 row Planter; '10 New Holland BR7090 and BR780 Balers and other equipment.



Online bidding will be available on BidSpotter.com

Sharpe Land and Cattle, Sellers

McAfee/Hayes Auction Service, LLC

660-727-3796

www.mcafeeauctionservice.com

VACATION RENTAL: Lake Of The Ozarks, 3 Bedroom, 2 Bath, Waterfront Condo, Located At Lands End, 1 Mile From Outlet Mall, Call, 641-919-4348 TFN

LAND FOR SALE: 40 Acres With Great Building Site 2 Miles NW Of Troy, IA. Timber, Pasture, Pond, CRP, Electric And Water, 4200 Bu. Grain Bin, Good Fences. Call Anytime But Sunday, 641-680-0892 ETFN



"New" 2012 V-Red Muscle, New Untitled, 2 Year Warranty

\$12,780 or \$207/Mo
\$0 Down plus t.t.l. wac

C&C Cycle
Chariton, IA • 888-475-2243
www.cc-cycle.com

www.hawkeyetrader.com

Green City Livestock Marketing

19037 Hwy 129 South • Green City, MO 63545

660-874-4146

www.greencitylivestock.com

NEXT SALE:

Wednesday, January 21, 2015
Special Calf & Yearling Sale

Wednesday, January 24, 2015
Special Cow, Bred Heifer & Breeding Bull Sale

At the Special Calf & Yearling Sale, Wednesday, Jan. 14th, 2015, 2101 Cattle were sold. Compared to the sharply higher market from last week, feeder steers under 650 lbs traded steady w/weights over 650 lbs 10.00-20.00 lower. Feeder heifers under 600 lbs were steady to 5.00 higher & over 600 lbs steady to 5.00 lower. Slaughter cows 1.00-2.00 lower.

STEERS		HEIFERS			
Howard Bailey	400 Ang	334.00	Emmett & Phillip James	440 BBWF/X	287.00
Carol Kearns	435 Ang	330.00	Rick Thurlo	463 BBWF	270.00
Joel & Stephanie Magnuson	440 Ang	316.00	JD Wright	480 Ang	285.00
Joe Buckner Jr.	440 Ang	303.00	Dianna Spencer	481 Ang	275.00
Drew Dixon	445 BWF	301.00	Farwell Ranch	495 BBWF	271.25
JD Wright	454 BBWF	315.25	Les & Alice Mills	495 BBWF	249.50
Les & Alice Mills	455 Ang	294.00	Terry Tate	498 Ang	252.50
Edward Grgurich	477 Ang	301.00	Joe Anderson	505 BBWF	247.50
Randall & Cody Hobbs	493 Mix	287.00	Lane Thurlo	508 Ang	250.00
Farwell Ranch	503 BBWF	311.00	Brandon Eads	509 BBWF	260.00
Dayton Butler	507 BBWF/X	295.00	Zane Klein	510 BBWF	265.00
John Hepler	524 BBWF	295.00	Dennis Murphy	520 Ang	231.00
Winston Buckner	529 Ang	280.00	Harris & Flentchy	569 BBWF	230.00
Martin Kubisiak	552 Mix	245.00	Zane Klein	574 BBWF	245.25
Melvin & Laurel Berry	553 Ang	294.00	Farwell Ranch	585 BBWF	243.50
Ronald & Bruce Jacobs	556 Ang	277.00	Joseph Carter	593 Ang	241.50
JD Wright	562 BBWF	282.00	Dean & Dallas Wilson	617 BBWF/X	241.50
Dianna Spencer	566 Ang	308.00	Ronald & Bruce Jacobs	623 Ang	258.00
Farwell Ranch	582 BBWF	293.25	Melvin & Laurel Berry	626 BBWF	242.50
John Hepler	586 BBWF	275.00	John Hepler	635 BBWF	260.00
Dean & Dallas Wilson	598 BBWF	285.00			
Carter Farms	601 BBWF	258.00	SLAUGHTER COWS		
Emmett & Phillip James	602 Mix	280.00	Breaking	97.50 - 108.50	
Lonnie & Kimberly Salter	604 Ang	287.00	Boning	95.00 - 108.00	
Edward Grgurich	644 Mix	237.50	Lean	88.50 - 101.50	
Buckner Farms	759 BBWF	230.00	SLAUGHTER BULLS		
			Yield Grade	124.00 - 133.50	

Visit Our Website At: www.greencitylivestock.com

Barn: 660-874-4146

OWNERS:

Kevin Lair 660-216-2575 • Darren Hodgen 573-999-3252
Operations Mgr: Steve Evans 660-375-2545

FIELD REPS:

Stan Morehead 660-626-6067 • Chuck Daniels 660-626-7621
Steve Frazier 660-626-7066 • Kraig Mort 816-465-0787

We are your top market for all classes of cattle
We value & appreciate your business.

GEORGE AND GELENA MARSH ESTATE AUCTION

SATURDAY, JANUARY 31ST, 2015 AT 11:00 A.M.

FAIRGROUNDS COMMUNITY BUILDING • WINTERSET, IOWA

HOUSEHOLD: Complete full-size bed; dressers; computer desk; HP Scan Jet; Sharp Digital Scanner; wooden stools; end tables; paper shredder; blankets; coffee table 2 card tables w/chairs; recliner; open bookshelves; drop front desk; 2 complete single beds; misc chairs; Retro couch; 2 & 4 drawer metal file cabinets; 6' folding table; several open bookcases; couch & loveseat; 2 china cabinets; coolers; sewing items; Singer table-top sewing machine; pots & pans; pet cage; games; platform rocker; small kitchen appliances; 3 sets of golf clubs w/bags; bicycle; Atari Video system; Christmas items; lots of records; ice cream freezer; bedding; silverware; floor model Singer sewing machine; 31 Walking Liberty Half Dollars; 4 Mercury Dimes & more.

ANTIQUES & COLLECTIBLES: Oak commode, less door; walnut dresser w/hanky drawers; Feather-Light sewing machine (black) in box; 2 claw-foot piano stools; Walnut stand; Mission Oak rocker; Oak Commode w/towel bar; Hot Wheels Car Wash service station; wooden puzzles; lots of 10 Cent & 12 Cent Comic books; Pocket Watch; Carnival Glass bowls; 2 red kerosene lamps w/milk glass shades; other kerosene lamps; Frankoma; Willow Tree; Character glasses; baby shoes; Cabbage Patch dolls; 1933 World's Fair picture puzzle; cedar chest; needlework; several nice pcs of Griswold Cast iron; Violin in case; Child's sewing machine & ironing board; Pioneer metal thermometer; Nice set of Green Cabinet jars; bolts of fabric; quilt top & blocks; Army helmet; 5 gal brown crock w/applied handles; 3 gal Western crock; 2 gal Stoneware jar; stoneware pitchers; Stoneware bowls w/lids; Stoneware adv bowl "It Pays to Mix With Blohm's Dexter, IA; several farm toys; stamped steel toys; Raggedy Ann & Andy lunch box w/thermos; Old plastic Cowboys & Indians; Adv rulers; Jadeite pcs; Fenton glass baskets; Saxophone in case & more.

TOOLS & OUTDOOR: Bench vise; c-clamp; Snapper 8HP riding mower; socket set; wrenches & bars; 14V Battery Charger; drill; hammers; hatchets; 2 tackleboxes w/lures; fishing rods & reels; 2 sets of jumper cables; Hedge trimmers; gas weedeater; gas BBQ grill; shovels, hoes, rakes; 4' alum stepladder; 6' wooden stepladder & more.

TERMS OF SALE: ID is required in order to receive bid numbers. We accept cash or good checks only. We are not responsible in the case of accident or theft. Thank You. Lunch Served

HARTMAN AUCTIONEERING

Steve Hartman 515-468-7857 • 515-462-4584

www.hartmanauctioneering.com

Used 3 Bedroom, 2 Bath
 American Family
 Double-Wide,
 WOW - This Won't Last!!
573-249-3333
 www.marktwain
 mobilehomes.com



DON'T FORGET!
 Our Deadline for Display ads is Tuesdays at 5:00 PM
 & Our Deadline for Classified Ads is Wednesdays at 12:00 PM

ANTIQUES & COLLECTIBLES; JEWELRY; VINTAGE SLOT MACHINES!
AUCTION!

SATURDAY, JANUARY 31ST • 12:00 PM

ELKS LODGE • 5420 NE 12TH AVE. • PLEASANT HILL, IA 50327

SLOT MACHINES: 5 vintage Slot Machines inc. (3) Mills 5 Cent inc. Bursting Cherry & Melon Bell. Great! Jennings Club Chief 50-Cent Tic Tac Toe. Pace Comet 5-Cent. With custom-built walnut stands. All are working & beautiful!

GEMSTONES: Thousands, inc. Rubies, Jade, Emerald, Sapphire, Lapis, Opal, Garnet, Tourmaline, Amethyst, Pearl & more. Most ex-jewelry.

JEWELRY & WATCHES: 50+ Native American SW Sterling jewelry, w/turquoise, coral, claws, etc. Squash blossoms, 20+ bracelets, rings, pendants, gorgeous belt & more. 100's of pcs. fine jewelry: Silver/Gold settings w/gemstones (rings, pendants, bracelets, etc.). Honora & other pearls. Costume /Victorian Jewelry. Great pocket watches: Elgin, Waltham, Hampden, Swiss, others with fancy dials/cases; Plus, dozens of chains/fobs. Dozens of fine new (NOS) & vintage wristwatches inc. diamonds, silver, gold accents; higher-end makers.

MINERAL COLLECTION; ARTIFACTS: Native American artifacts. 100's of Minerals, Rocks & Fossils inc. Pyrite, Hiddenite, Quartz, Jade, Calcite, Jasper, Agate, Barite, Labradorite, Fluorite, Laueite, Fossils, Malachite, Petrified wood, Dolomite, Tourmaline, & many more! Polished stone jewelry and artwork.

MILITARIA, COINS & STAMPS: Iron Cross & similar; US Sterling Wings/Rings; Insignia inc. Gen. Stars; CW bullets/cannonball; Taylor compass; WWII Pith & Crusher Cap; Seabees Uniform; Bayonets; Knives; trench art, ephemera, homefront! Coins/Currency inc. cased set of holographic State Quarters; Silver ingot; Maria Theresia thalers; shipwreck coins; neat tokens. 1899 Black Eagle; 1870's LA Baby Bond. Books full of stamps; plus first day covers, Expo, etc.

ANTIQUES; EPHEMERA GROUPS; ART: Rare! Centennial Memorial of American Independence Engraving. Painting by Clement Metivier; Cover illustration art by J.Q. Wright (painted for Walleye magazine). Great antique decoys w/glass eyes, several makers. Bone pipe/case; neat Civil War era walking stick; Scottish Rite hat; marble chess set. RR items inc. schedules, lantern, locks/keys; "No Trespassing" sign; badges; stock certs. Vibroplex Bug key; cameras; rare bottle collection. Gramophone; Cecilian Phono; Stanelli Accordion. Excellent antique books & wonderful ephemera inc. great postcards. Group relating to "The Town Hall" NY; inc. rare Ltd. Edition Book. Fantastic group of docs & photos (over 120) relating to U. S. Grant!

JUKEBOX; GUITARS; ALBUMS; ROCK & ROLL: Rock-Ola Jukebox (#435); FULL of music & in great working condition! Electric & Acoustic Guitars. Thousands of example of vintage vinyl, inc. hundreds of 33's & a huge collection of 45s w/Picture Sleeves. Beatles Posters & scrapbooks; Elvis items; dozens of promo photo cards; ephemera. Plus, signed Posters!

See a full list on our website..hope to see you at the Auction!

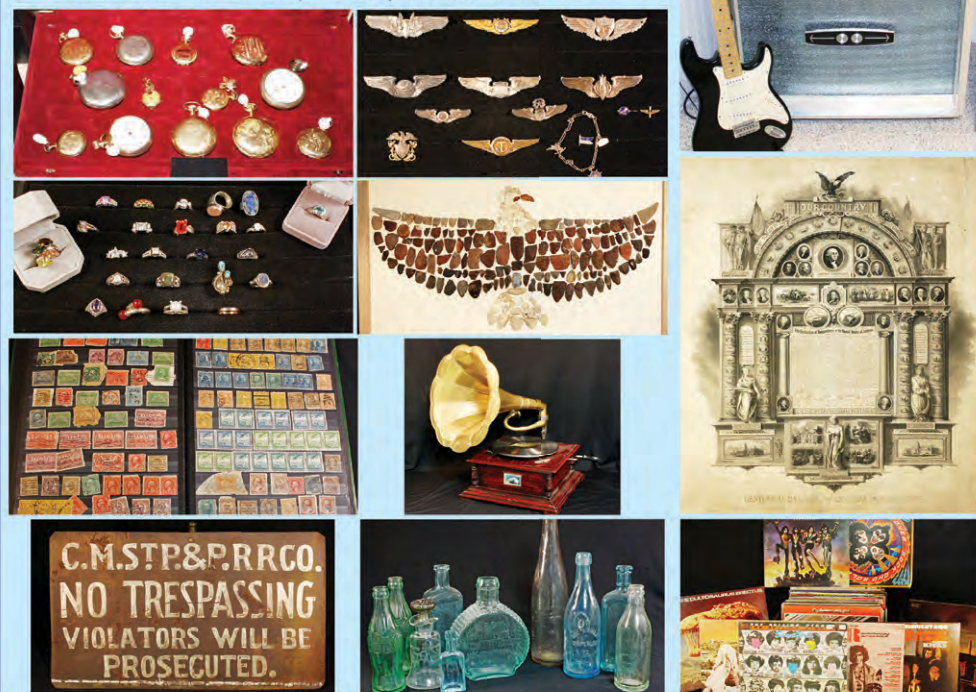

FOR SALE: New 2014 16x80 Single Wide, 3 Br., 2 Bath, 2x6 Sidewall Construction, Free Delivery And Set Up, Frost Piers, AC And Skirting Installed, \$49,345.

Lincoln Homes
 971-222nd Dr. Hwy 30
 Ogdan, IA 50212
 515-275-2717 1-23

FOR SALE: New 2014, 28x48 Double Wide Closeout. 3 Br, 2 Bath, 117 Sq. Ft., 2x6 Sidewall Construction, Free Delivery & Setup, Frost Piers, AC, And Skirting Installed, \$63,663.

Lincoln Homes
 971-222nd Dr. Hwy 30
 Ogdan, IA 50212
 515-275-2717 1-23

RECREATIONAL

FOR SALE: Golf Carts, Yamaha EZGO, Club Car, Lift Kits, ATV Tires, Rear Seats, We Have It All! We Service All Brands & Everything Is Guaranteed! See Pictures & Prices At www.rustylatimer.com or Call Centerville, IA, 641-895-0075 TFN

EMPLOYMENT

DRIVERS CDL-A: Professional, Sign On Bonus, Local Haul! Guaranteed Weekly Pay! Excellent Wages/Benefits, www.stsdriver.com Call STS: 402-533-2030 Or 402-278-1132 1-30

DRIVERS: \$3,000 Orientation Completion Bonus! \$3,000 Driver Referral Bonus! Great Pay (New Hires Min \$800/wk Guarantee)! CDL-A OTR Exp. Req. 888-335-1785 1-30

Truck Load Tool Garage Sale

Sat., Jan. 24th 8:00am-5:00pm



30 lb. log splitter, Pickup tool boxes, pickup truck cranes, trailer axles & hubs, folding ramps, air impact wrenches 1"-3/4"-1/2", air filter - reg.-lubri, welder, welding helmet, pressure washers, replacement pressure washer pumps, hoses, hose reels, 1-ton winches, 1000 lb. pulling tool, Honda engines, Husqvarna & Poulan chainsaws, string trimmers, leaf blowers, water pumps, spot sprayers, backpack sprayers, motion spray away sprinklers, carts, hand trucks, wood stoves, wall heaters, cant hooks, motorcycle batteries, dry wall & panel hoists, drum dollies, pop up canopies, airless paint sprayer & lots more!

Graber's COUNTRY STORE LLC 18918 - 200th Street, Bloomfield 641-664-3163 ext. 3

WARNER REPAIRABLES
 CORBY WARNER 641-919-4676
 CURT WARNER 641-919-4677



2012 Ford F150 Crew Cab, 4x4, XLT, 23,000 Miles, Eco-Boost \$23,950
2013 Ford F150 Crew Cab, 4x4, Lariat, Loaded, 43,000 Miles, 5.0 V8 \$26,750

www.warnerrepairables.com

2014 New Victory JUDGE Blowout Pricing!
www.rjperformance.com
Why Wait Warranty Starts 4-1-15
4 3 LEFT
Black \$10,500
Sunset Red \$10,900
With 3 Year ESC Warranty
R/J PERFORMANCE Est. 1982
 If Service Counts See RJ Performance
 14231 Sycamore Road • Ottumwa, Iowa 52501
 641.684.8400 • www.rjperformance.com
 Monday - Friday 9AM - 6PM • Saturday 9AM - 3PM

ANDREAS & ASSOCIATES
 Auctioneering & Appraisal Services
515-681-7735
www.andreasauctions.com



lil' house outdoor woodheater
\$1,795 + tax
 SHIPS ANYWHERE
 The **Fire Chief** OS2200D **\$3,495**
 The **Fire Chief** FCOS1600 .. **\$2,295**
 The **Fire Chief** FC450 **\$1,675**

Mix Farms
 4228 SW Frank Ross Road, Amity, MO 64422
 Phone: 816-449-5887
www.mixfarms.com
 We Accept Mastercard & Visa
 Outside Wood Heat by Lil House & Bryan • Corn & Pellet Stoves
 Fireplace Inserts • Email: mixfarmsllc@centurytel.net

CDL LICENSES: In 24 Hrs, Training & Automatic Truck Furnished. CDL For All States. American CDL Training, LLC. www.americandcl.com, St. Joseph, MO. Now Accepting Visa & Mastercard. 660-254-2541 TFN

AG RELATED

FOR SALE: 300 Big Bales Of Hay, Net Wrapped, In The Barn, Come Look And Make A Reasonable Offer. 641-799-9703 2-6

FOR SALE: JD Plow 2x16 On Steel Wheels, Rope Trip; JD 2 Row Horse Planter, Steel Wheels. 641-946-8177 1-23

WANTED: A Massey Harris Clipper 50, Pull-Type Combine For Parts Or In Good Shape, In Southeast, IA And Northern, MO. 641-208-0496 1-23



SCHWARTZ CONSTRUCTION

- Specializing In Pole Shed Packages
 - New Houses & Garages
 - Re-roofing w/ Metal Or Shingles
- Quality Comes First & Very Competitive!**



641-898-2226

WE BUY WALNUT TREES

★ Timber Trees Only
 ★ No Yard Trees

Call Herman At
(641) 799-2136

★ Have Own Sawmill, Exporting to World Markets ★

FOR SALE: Large Round And Square Bales Of Hay Inside And Out, Call For Details. 641-680-7198 2-6

FOR SALE: 28 Ft. IH D496 Disk w/4 Bar Harrow, Above Average Condition. 712-792-2954 1-23

HAY FOR SALE: Grass And Alfalfa, Inside And Outside Hay, Net Wrapped, \$24-\$45. Ottumwa/Eldon Area. 641-777-1446 2-13

FOR SALE: High Quality Alfalfa Orchard Grass Hay. Big Round Bales, 4'x5', Net Wrapped, Stored In Barn. \$150 Per Ton Or \$60 Per Bale. Call: 573-642-2763 Or Cell: 573-826-0013 1-30

HAY FOR SALE: Big Round Bales, 2nd Cutting Alfalfa, Clover, Grass, \$25 Each. Can Load, NE Davis County, IA. 641-652-3565 1-23

FOR SALE: Small Square Bales Alfalfa Hay. 641-675-3356 1-23

FOR SALE HAY: Small Square, Round, Alfalfa, Grass, Clover, All Kinds Of Hay. 515-961-2907 Cell: 515-528-6455 TFN

FOR SALE: 1970 International Tractor 826, Runs Good, 3 Pt. Hitch, \$7,000. 573-406-3071 2-6

FOR SALE: Small Square Bales, 45-55 lbs., Grass Or Grass/Alfalfa Mix, 1st, 2nd, 3rd And 4th Cutting, \$4.00 - \$5.00 Each. Searsboro, IA. 641-295-2132 1-23

FARM LAND: For Cash Rent In Lewis County, Missouri. 217-440-0039 1-23



Reduced \$13,975

2006 KIEFER 32' CARGO KING
 Triple 8000 lb. Axles, Electric Jack, Rollup Rear Door,
 2" Tongue & Groove Floor Covered w/Carpet, Excellent Condition
SAVE Half Price Of A New Unit!
 641-437-4666 • 641-895-3205



2001 Chevy Suburban 4x4, 5.3V8, Auto, Loaded, Leather, 3rd Seat, LT Clean! Good Tires! Runs & Drives Good, 207K Hwy Miles
\$5,900 or Pickup Trade
Doug's 4 Wheelers
 Pella, IA • 641-780-2126

www.hawkeyetrader.com



WORKING FOR YOU
UPCOMING SALES
TUES, FEB 3RD
 SPECIAL CALF & YEARLING SALE 11:30 A.M.
SAT, FEB 7TH
 SPECIAL BRED COW/BRED HEIFER SALE 12 NOON
 SALE ORDER 11:30 BRED COWS 12 NOON CALVES/YRLGS

****WEIGH COWS & BULLS SELL AT THE END OF EACH SALE****

Tues Jan 20th Calf & Yearling Sale 1200 Head Sold on a Good But Lower Market. The Market Was Very Good on 650# Cattle & Lighter. Market Was Lower On 750# & Up. We Have 2 Specials to Mark on Your Calendar. Tues, Feb 3rd, Special Calf & Yearling Sale, Expecting 1000 Head or More & Sat, Feb 7th, Special Bred Cow Sale. Featuring a Dispersal From Dammen Farms 350 of Their Partnership Cows. Fancy Blk Angus Angus Cross Cows Bred to Nichols Bulls. These Cows Are 3-6 Years Old & Start Calving March 1st. 40 Red Angus Cows Bred to Lammen Red Angus Bulls Start Calving March 1st. Reputation Cows Don Miss These. Call Curt For More Info.

Thanks For Your Business!

A FEW PRICES PAID TUES, JAN 20TH

397#	STRS	\$318.00	371#	HFRS	\$280.00
450#	STRS	\$309.00	405#	HFRS	\$269.00
489#	STRS	\$300.00	474#	HFRS	\$252.00
518#	STRS	\$294.00	519#	HFRS	\$246.50
557#	STRS	\$287.50	561#	HFRS	\$240.00
657#	STRS	\$253.25	625#	HFRS	\$223.25
739#	STRS	\$228.00	695#	HFRS	\$219.50
820#	STRS	\$209.50	815#	HFRS	\$192.50

WEIGH COWS \$83.25 TO \$109.00
 WEIGH BULLS \$115.25 TO \$131.50

PLEASE CHECK DTN SALEBARN SOUTH CENTRAL OR OUR WEBSITE FOR UPDATES www.unionvillevivestock.net
 WATCH OUR SALE LIVE AT: cattleusa.com

UNIONVILLE LIVESTOCK MARKET
 Unionville, MO
 Barn: 660-947-2451
Curt Sporleder, Owner/Manager
 Home: 660-947-2870 Mobile 660-216-2855 (BULL)
 Chris Davolt, Field Rep, Centerville, IA
 Home 641-856-8202 Mobile 641-895-1339
 Willie Beeler, Field Rep, Lancaster, MO
 Home 660-457-3172

CCW GUARDIAN TRAIN. SHOOT. LOG. DETAILS MATTER.

When Your Life Or Freedom Is On The Line!

Download the **FREE APP** AT
CCWGUARDIAN.COM



Everybody Reads the Hawkeye Trader!

From Northern Iowa to Western Illinois, Eastern Nebraska and Eastern Kansas to Northern Missouri and All Points In Between!

Thousands More Hawkeye Traders Are Delivered Every Friday Than Any Other Free Weekly Publication in the Midwest!



Let Us Help You With Your Advertising Needs.
 Call 641-675-9971

GARAGE SALE

Lancaster Lumber, Inc

Lancaster, MO • 800-424-5071

Sale Ends Dec. 31



Regular Price \$8,295
Sale Price \$7,295

www.lancasterlumber.com

- 24' X 36' x 8.5' Postframe Building
- 1-16' X 7' Steel Garage Door
- 1-3/0 Walk Door
- 1- 3/0 X 3/0 Insulated Window
- Choice Of Color
- 40 Year Steel
- Regular Price \$8,295

*Receive Free Door Operator
If Purchased During November
(within 75 miles of Lancaster, MO)*

Competitive Pricing • Satisfaction Guaranteed

NEW STAR CONSTRUCTION

17911 Husky Trail • Drakesville, IA 52552
VM: 641-664-2753 • Aaron Yoder



Great Prices
On Your Spring
Roofing & Building
Projects!

SCHEDULE NOW!



BRICK HOME

\$225,000.00



4 BDR, 2 Bath, 2,100 Sq. Ft, 2 Car Attached Garage,
Porch, 28' Above Ground Pool With Deck, All Appliances
Stay With Home, 5 Acres More Or Less.

Located 2-1/2 Miles From Indian Creek Lake
& Poosey Conservation

Morton Bldg. 30x63 Insulated & Heated With Restroom

660-605-2437 • 660-216-0724

MIDWEST AUTO GLASS & TIRE

225 N. Moore St • Ottumwa, IA • 641-684-5700

AUTOMOTIVE REPLACEMENT GLASS, FOREIGN & DOMESTIC

WINDSHIELD
CHIP REPAIR
FOR \$29.99

- Screen Replacement Repair
- Automotive Door Glass Regulators Replaced
- Residential Flat Glass- Replacement • Glazing



COME SEE
JANICE GREENFIELD
FOR ALL YOUR
GLASS NEEDS
& MUCH MORE.

35 YEARS EXPERIENCE
IN GLASS INDUSTRY

Goldy's Auto

613 Richmond • Ottumwa, IA

Got A Vehicle To Sell?

We Also Buy Clean
Used Cars & Trucks



Call Us For A Quote!!
641-684-5630
Toll Free # 866-881-4727
www.goldysauto.com

We Are
Buying Junk
Cars & Trucks
\$200-\$500

Cantril Lumber & Hardware

319-397-2351
Mon-Fri 7-5 & Sat 7-12

CALL US TODAY!

DOOR BUSTER DEALS

50 lb. Bags
Ice Melt
Industrial Strength

Forced Air Heater
125,000 btu



Stay out of the cold with inside jobs

- * Liner Panels
- * Insulation
- * Paint

* While Supplies Last *

Call for all your building needs!

FOR SALE: Round Bales Of High Quality Hay, Baled With John Deere 568 Baler, Alfalfa, \$50, Alfalfa Mix, \$40, Located South Of Ottumwa; Also Have 2013 Mix Hay, \$30, Located South Of Floris.
641-799-0200 1-23

FOR SALE: D7E Cat, Direct Start, Glow Plugs, Hyd. Tilt, 100 Hours On In Frame Cat Overhaul, New Heads, New Pins/Bushings, 50% Undercarriage, Very Good Machine, Farmer Owned, \$25,000, Macomb, IL.
309-338-3383 1-30

FOR SALE: Allis Chalmers D 21 Plows, Two 9000 7 Bottom On-Land Hitch Plows, Ron Albart. ralbart@windstream.net 314-520-4248 1-23

FOR SALE: Alfalfa Large Square Bales & Large Round Bales, Mark Rogers.
641-919-9447 3-13

Check Us Out!
New Edition Online
Every Thursday Morning!

www.hawkeyetrader.com

LAMBIRTH Trucks & Parts

1764 Hwy G76 • Attica, IA • 641-943-2551
1994-2012 Dodge Ram Parts & Repairs



\$11,995

'99 RAM 2500, Reg Cab, LB, 24V Cummins, 5 Spd, 4x4, SLT Laramie, B&W Hitch, 305 MT's, Alloys, Leveling Kit, Torque Dog Programmer, New Paint, Flares, 214K

FOR SALE: 32 Ft. IH 200 Field Cultivator With Harrow And Rolling Basket, Excellent Condition.
712-792-2954 1-23



\$18,995

'05 RAM 2500 CREW LONG BOX, 24V Cummins, 6 Sp, 4x4, New Eng., Injection Pump & Clutch, 200K, Both Hitches, Alloys, Clean Title, No rust



\$4,995

'03 DODGE DURANGO 4.7 AT, AWD, Leather, Heated Seats, Alloys, Tow Pkg, 166K



CALL

'99 RAM 2500 Quad, 5B, V10, AT, 4x4, 110K, Mud Tires, Eng Noisy, Will Put a Motor In



\$5,000

99 RAM 2500 REG CAB Longbox, Cummins, AT, 4x4 Alloys, Both Hitches, Newer AT



\$9,995

'99 DODGE RAM 2500, Quad Cab, LB, 24V Cummins, AT, 4x4, Both Hitches, New Wheels & Tires, 250K, SLT Laramie



\$9,995

'01 RAM 2500 QUAD CAB Longbox, Cummins, 6 Spd, 4x4 New Alum Bed, Alloys, Big Exh, 300K



\$12,995

'87 CHEVY C70 366 5/2, Hyd Brakes, 4 Wheel Disc, 14' Dump Box, No Rust, 15K Miles!



\$3,995

'94 F250 EX. CAB LB 351 AT, 4x4, New Rubber, Both Hitches, 92K



\$3,500 OR TRADE

WANT TO RENT: Crop Ground In Wapello Or Davis Counties Or Possibly A Neighboring County.
641-799-0200 1-23

FOR SALE: 300 Big Sq. Alfalfa Orchard Grass, 130 RFV Protein 19%, \$70 A Bale, Stored Inside, NE Davis Co.
641-799-6870 Or 641-919-3388 1-23

FOR SALE: 300 Big Sq. Alfalfa Orchard Grass, 130 RFV Protein 19%, \$70 A Bale, Stored Inside, NE Davis Co.
641-799-6870 Or 641-919-3388 1-23

FOR SALE: Patz 16 - 20' Rebuilt Silo Loader. Evenings.
319-397-2355 TFN

FOR SALE: 1983 GMC Top Kick 3208 CAT, Allison Auto, 14 Foot Wheeler Bed And Scott Hoist, 29,000 Miles.
660-651-6500 TFN

WINCO PTO GENERATORS: New & Used, Save! Wes Sebetka.
641-990-1094 TFN

FOR SALE: Tractor PTO Farm Generator, On Cart w/135 Amp Plug And Cord, \$1,400.
641-990-1094 TFN

Lockridge Inc. Building Special

Available At All Locations



\$5.55* sq. foot

30' x 40' x 10'
MATERIAL PACKAGE

- Pre-Engineered Wood Trusses
- Choose From 20 Colors Of Imperial Steel Siding/Roof 40 Yr
- Entry Door
- 16' x 8' Overhead Door

*see store for labor & delivery

Promise City Area Call.....641-874-5402

Unionville, MO Call.....660-947-2193

Centerville Area Call.....641-856-2175

Chariton Area Call.....641-774-2785



Lumber, Hardware, Clothing &
Farm Supply
www.lockridgeinc.com

WE BUY USED DODGE DIESEL TRUCKS
COMPLETE OR WRECKED!

WE OFFER FULL SERVICE DIESEL REPAIRS & PARTS.

CALL US TODAY FOR YOUR PARTS
& REPAIR QUOTES!



www.ddautosiowa.com

19951 HIGHWAY 175
HUBBARD, IA 50122
641-864-2640
FAX: 641-864-2317



\$18,500
2012 GMC Acadia SL
AWD, 4 Dr., SUV, 3.6L V6, Auto, One-Owner,
116K Highway Miles, 3rd Row Seating



\$19,995
2014 Chrysler Town & Country Touring
4 Dr. Mini Van, One Owner, Leather, 3.6L V6, Auto,
Flex Fuel, 39K Miles, Nav., Power Doors, Loaded



\$16,900
2009 Ford F150 XLT
4 DR, Super Crew Styleside SB, 4x4,
5.4L V8, Auto, 116K Miles



\$38,995
2014 Dodge Ram 2500 SLT, Heavy Duty Crew Cab,
6.7L Cummins Turbo Diesel, 12K Miles, Auto, 4x4,
Remaining Factory Warranty, Like New!



\$29,995
2014 Ford E350 SD, XL, 15 Passenger Van,
5.4L V8, Auto, Flex Fuel, 4K Miles,
Front & Rear AC, 3rd Row Bench, Side Door



\$14,500
2011 Dodge Ram Chassis 3500
Reg Cab, 5.7L Hemi, Auto, 4x2 Dually,
Vinyl Floor, 101K Miles



CALL FOR PRICE
2010 Dodge Ram 2500 SLT
4x4, LB, 6.7L Diesel, 6 Spd,
Manual, 79K Miles, Nice!



\$65,995
2014 Dodge Ram 3500 Laramie
4x4, Cummins Diesel, Leather, 6" Lift w/Aftermarket
Wheels, Sunroof, Factory Gooseneck, Auto,
Twin Backup Camera, 4K Miles, All Options



\$10,995
2007 Dodge Dakota SLT
Quad Cab, 4x4, 4.7L V8, Auto,
157K Miles, Super Clean, New Tires



DON'T FORGET!
Our Deadline for Display ads is **Tuesdays at 5:00 PM**
& Our Deadline for Classified Ads is **Wednesdays at 12:00 PM**

Engineered to perform.
Built to last.



Aluminum: outperforms,
outlasts and outshines steel:

- Better MPG & higher payloads with lower GVW
- Reduced maintenance costs with no rust or wood floor splintering
- Eco-smart as aluminum is recycled and recyclable



See our line of standard & custom
truck bodies & flatbed trailers.
Call to find a dealer near you.

800-292-4752
mheby.com



SPECIALIZING IN SELLING HUNTING PROPERTIES AND FARM LAND

WHITETAILPROPERTIES.COM

WHITETAIL PROPERTIES REAL ESTATE

HUNTING | RANCH | FARM

GABE ADAIR
515-971-8182

gabe@whitetailproperties.tv
Licensed in IA



RICH BAUGH
319-750-9273

rich@whitetailproperties.tv
Licensed in IA, IL, MO

APPANOOSE COUNTY, IA - 514 acres m/l, 100 acres tillable, 100 acres alfalfa, 97 acres CRP, 5 ponds and creek, excellent investment farm, near Centerville - **SOLD**

CLARKE COUNTY, IA - 57 acres m/l, 51 acres tillable, CSR of 78, \$275/acre cash rent, good hunting area - **PENDING**

CLARKE COUNTY, IA - 115 acres m/l, metal building, 65 tillable acres with 37 acres currently in production, nice pond, good mix of habitat, near Osceola - **SOLD**

DECATUR COUNTY, IA - 40 acres m/l, 31 acres CRP, balance in timber and brush, borders Dekalb Wildlife Area, extreme trophy managed area - **SOLD**

DECATUR COUNTY, IA - 61 acres m/l, 28 acres CRP, balance in timber, brush and 2.5 acre stocked pond, great location - **SOLD**

DECATUR COUNTY, IA - 155 acres m/l, 65 acres tillable, balance in timber and brush, 2 blinds, great combination farm - **SOLD**

DECATUR COUNTY, IA - 178 acres m/l, 65 acres in hay production and food plots, 31 acres CRP, diverse tract with great hunting, creek and 5 ponds - **PENDING**

DECATUR COUNTY, IA - 160 acres m/l, 40 acres could be tillable, currently pasture, balance in timber, brush and pond, highly managed area - **SOLD**

DECATUR COUNTY, IA - 319 acres m/l with 3 cabins, 90 acres tillable, 22 acres CRP, 20 acres in food plots, 3 ponds, creek, awesome hunting farm, \$3250/acre - **PENDING**

LUCAS COUNTY, IA - 52 acres m/l, 12 acres tillable, balance in timber and brush, food plot, great building site, - **SOLD**

MADISON COUNTY, IA - 111 acres m/l, 43 acres CRP, 13 acres tillable in grass, minutes from West Des Moines, gorgeous views and building sites - **SOLD**

MONROE COUNTY, IA - 200 acres m/l, 35 acres tillable, 27 acres CRP, good income, great hunting, 3 ponds and 2 creeks, 5 minutes from Albia, \$3300/acre - **SOLD**

WARREN COUNTY, IA - 37 acres m/l, all timber tract, along North River, very secluded, great hunting - **PENDING**

WARREN COUNTY, IA - 53 acres m/l, nice hunting farm, good mix of timber and pasture, creek - **SOLD**

WAYNE COUNTY, IA - 80 acres m/l, 48 acres CRP, balance in timber, brush and 2 creeks, great access, building sites - **SOLD**

WAYNE COUNTY, IA - 330 acres m/l, 200 acres tillable, balance in timber and brush, food plots, 229" buck killed off property last year, PRICE REDUCED - **SOLD**

APPANOOSE COUNTY, IA - 126 acres m/l, 24.8 acres tillable, balance in timber, brush and beautiful creek, awesome hunting farm, great location - **PENDING**

DAVIS COUNTY, IA - 85 acres m/l with mobile home, 80 acres timber and brush, Along Salt Creek, nice pond, located near Floris, \$190,000

DAVIS COUNTY, IA - 170 acres m/l with 3 bedroom and 1.5 bath farmhouse, 37 acres tillable, balance in timber, brush food plots and pond, 30x60 shop - **SOLD**

JEFFERSON CO, IA - 40 acres m/l with 2 bedroom/2.5 bath home, 13 acres CRP, balance in timber, brush, creek and 3 ponds, located N of Fairfield, \$349,000

KEOKUK CO, IA - 80 acres m/l, 26 acre private lake, along North River, located near Skunk River, great recreational property, located near Richland, \$259,900

LEE COUNTY, IA - 118 acres m/l, 50 acres tillable, 30 acres currently in hay, pasture, pond, 2 metal buildings, great for livestock, dead end road - **SOLD**

LEE COUNTY, IA - 256 acres m/l with home - 50 acres tillable, balance in timber, brush, creek and ponds, awesome hunting farm, trail cam pics - **SOLD**

LEE COUNTY, IA - 268 acres m/l, 62.7 acres CRP, 40 acres tillable, good timber and nice creek, established food plots, ready to hunt, \$2550/acre

MONROE COUNTY, IA - 146 acres m/l, 25 acres tillable, balance in timber and brush, 3 ponds, good access, desirable whitetail area - **SOLD**

VAN BUREN COUNTY, IA - 56 acres m/l, 43.7 acres tillable, balance in timber/brush, good return, some hunting - **SOLD**

VAN BUREN COUNTY, IA - 65 acres m/l, nearly all timber and brush, 7 acre lake loaded with fish, great hunting area, located near Birmingham - **SOLD**

VAN BUREN COUNTY, IA - 211 acres m/l with cabin/lodge, big timber and brush, 2 creeks, awesome hunting, diverse property - **SOLD**

VAN BUREN COUNTY, IA - 555 acres m/l with custom home, located 10 minutes from Fairfield, 95 acres tillable and food plots, best of the best - **SOLD**

VAN BUREN COUNTY, IA - 725 acres m/l, 304 acres CRP, 29 acres hay, 40 acres food plots, awesome hunting farm, 8 ponds and Indian Creek - **SOLD**

WAPELLO COUNTY, IA - 36 acres m/l, heavy cover and good mix of habitat, creek, great hunting area, utilities available, located near Blakesburg - **SOLD**

WAPELLO COUNTY, IA - 112 acres m/l, all timber tract, along the Des Moines River, creek and pond, awesome hunting, no road frontage - **PENDING**

WAPELLO COUNTY, IA - 218 acres m/l, 28.5 acres CRP, 20 acres tillable, 23 acres food plots, creeks and pond, awesome hunting area, \$2550/acre

Kollision

504 S. Drake Street - Bloomfield, IA 52537

641-664-2648



2008 Chevy Impala SS,
V8, New Tires, Leather Seats,
Sunroof, 61K



\$6,800

2004 Chevy Tracker
4WD, AT, AC, Alloy Wheels,
Only 45K

FACEBOOK



1999 Ford F450, 4x4, Dually, V-10 Auto, Good Tires, Runs & Drives
Good, 315K Hwy. Miles

\$3,900 or Pickup Trade

Doug's 4 Wheelers
Pella, IA • 641-780-2126



WE SELL VEHICLES FOR LESS! A LOT LESS! ALWAYS!

Jeep JEEP DAYS
at golovegreen.com

January Sales Event

NEW 2015 Jeep Cherokee Latitude 4x4

2.4 Litre I4 Multi Air Engine, Auto, A/C, Fully Loaded



Was: \$27,690

NOW: \$24,683

NEW 2015 Ford Escape S

2.5 I4 IVCT Auto, A/C, Fully Loaded!



Was: \$24,100

NOW: \$21,183

All Factory Rebates Applied • Must Own A Jeep To Qualify • Offer Ends 2/2/2015

Must Finance With Ford Credit • Offer Ends 2/2/2015



FOR SALE: 20,000 Gallon Tank, 8ft x 40ft, Large Fans And Blowers, Forklift Mast, Trencher, Gear Boxes, Winches, Stainless Steel, Milk Tank; 350 JD Loader w/Forks; 1-Bobcat w/Bad Motor; H Farmall Tractor.
641-275-1383 TFN

FOR SALE: New 3 Pt Tillers, Heavy Duty, Gear Driven, 6 Ft. \$1,650; 7 Ft. \$2,050; 8 Ft. \$2,450; 9 FT. \$3,550; 10 Ft. \$3,950; 12 Ft. \$5,250. Tiller/Seeders Available.
660-874-4455 TFN

Weekly Auctions

Thursdays • 5:45 PM
Wilson Auction Center - Main Street, Colo, IA
Early Bird Boxes Approx 5:15 PM.

Selling:
Household • Estates • Antiques • Collectibles
Real Estate • Farm Machinery • Etc
"Service Minded w/Your Interest at Heart"

Check Website for Sale Dates, Updates & Many Pictures.
www.wilsonauctionservice.com
Doors Open Thurs 4:00 PM

Auction Conducted By:
Wilson Auction Service - Colo, IA
Auctioneer - Bob Wilson
Home Office 641-377-2755
Auction Center 641-377-2200 By Chance
Terms: Cash or Check-We Do Not Accept Credit Cards

Davis County, Iowa Land Auction

70 acres m/l

Subject to final survey, 1 Tract

Sale will be held on site, 1/2 miles west of West Grove, Iowa, thence north on Driftwood Blvd. 1/2 mile to sale site on

Saturday, February 7, 2015 starting at 12:00 Noon

Land is located in Section 34 in West Grove Township, Davis County, Iowa. Take Hwy. 2 west of West Grove, Iowa to Driftwood Blvd. thence north 1/2 mile or 8 miles west of Bloomfield, Iowa. This farm consists of cropland, hay ground and CRP only 1/2 mile from hard surface road. This farm is currently rented for the 2015 crop year on a cash rent basis.

Terms: 20% down day at close of auction, the entire balance will be due at closing.

Taxes: Will be prorated to date of possession.

Possession: Will be given at closing upon delivery of warranty deed and abstract showing good and marketable title subject to lease agreement. The successful buyer shall receive the cash rental 2015 payments for this farm. The CRP payment will be prorated to date of possession.

For more information contact
Auctioneer Don Horn, 641-208-0254.

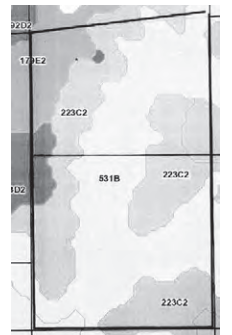

Lynn M. Louderback, Owner

Tracy, Iowa

John Martin • Bloomfield, Iowa • Attorney for Seller

Terms: Cash or good check. \$35.00 returned check fee. Not responsible in case of accident

The information in this sale brochure was obtained from the best reliable sources available to us. However, the Auctioneers or their employees will not be held liable should the above information be incorrect. Any announcement made day of sale will take precedence over any previous advertising.

SALE CONDUCTED BY
Don Horn Auctioneering Service

209 East Jefferson, Bloomfield, IA
Phone: 641-664-1385 • 641-722-3796 -Home
• 641-208-0254 -Cell



"We don't talk service, we give it."
Auctioneers:
Don Horn • Jerry Bish
Rodney Lawson • Josh Williams

Special Bred Cow & Heifer Sale



Carthage LIVESTOCK, INC.

SALE TO BE HELD AT CARTHAGE LIVESTOCK INC., 1300 WABASH AVE., CARTHAGE, IL

MON. EVE., JANUARY 26TH • 5:00 P.M.

EXPECTING 200 HEAD!

- 30 HD Blk & BWF 4 yr. old cows bred to Runner Angus bulls to start calving Feb. 10 (complete dispersal).
- 38 HD Blk 3 & 4 yr. old cows (all home raised) bred to Krebs registered Angus bulls to start calving Feb. 15.
- 40 HD Blk & BWF 3, 4 & 5 yr. old cows bred to Charolais & Angus bulls to start calving Feb. 20.
- 50 HD Blk & BWF bred heifers AI bred to Connealy Comrade to start calving Feb. 5, then were cleaned up with calving ease Angus bulls. This gentle set of heifers are current on their vaccinations including scourboss.
- 10 HD older Blk late fall pairs.
- 10 HD older Blk bred cows.

CONSIGNMENTS WELCOME!

CARTHAGE LIVESTOCK, INC.

BRENT LOWDERMAN - CELL 309-221-9621 • SALE BARN 217-357-3314

www.carthagelivestock.com

JIM PERRY 660-665-2828 • JOHN MCCURREN - 660-341-5063 • FIND US ON FACEBOOK AT LOVEGREEN FORD CHRYSLER

SEAN FREITHEIM - 660-216-1310 • CHUCK HAYES - 660-216-3788 • FIND US ON FACEBOOK AT LOVEGREEN FORD CHRYSLER

CASH SAVERS!

	Was	NOW
1998 FORD F150 Super Cab 4x4 #143189A	\$6,990	\$4,750
2002 SUZUKI VITARI #156516A	\$7,983	\$5,750
2006 CHRYSLER TOWN & COPUNTRY #155510A	\$5,990	\$4,450
2006 CHEVY TAHOE 4x4 #143171C	\$4,983	\$2,850

See Us At www.golovegreens.com

CASH SAVERS!

2002 SUZUKI GRAND VITARI, 4x4 4 Cyl. Auto, A/C, Leather Seating, Nice Local Trade, Great MPG!	2013 HONDA CIVIC EXL 4 Cyl. Automatic, Air Conditioning, Super Nice One-Owner Trade! Moonroof, Leather Seating & More
2003 FORD TAURUS SE V6 Auto, A/C, Fully Loaded, Nice Local Trade! Was \$5,990, NOW \$4,244 #143136B	2006 KIA SORENTO LX 4 Cyl. Auto, A/C, Fully Loaded, Nice Local Trade, Was \$8,990, NOW Only \$6,988 #143096B
2013 FORD Mustang Was \$21,990, NOW \$20,240 #146516A	2009 MITSUBISHI GALANT 4 Cyl. Automatic, Air Conditioning, Another Nice Local Trade! Fully Loaded!
2015 CHRYSLER 200 S 4 Cyl. Automatic, A/C, Fully Loaded, Only 1,542 One-Owner Miles, Like New, SAVE BIG	2007 DODGE DAKOTA Quad Cab SLT, 4x4, 4 Full Doors, Extra Nice, One-Owner Trade!

COOLANT & TRANNY FLUSH COMBO



\$30
Discount
On Service
01/31/2015

2014 FORD TAURUS LIMITED, V6, Auto, A/C, Fully Loaded, Only 26K, Leather Seating & More! Two To Choose From, SAVE \$1,000's	2012 CHEVROLET 1500 Crew Cab 4x4 LT, 5.3 V8, Auto, A/C, Fully Loaded, Only 22,000 One-Owner Miles! Like New! It's Extra Clean!	2003 TOYOTA CAMRY XLE, 4 Cyl. Automatic, Air Conditioning, Local Trade, SAVE BIG!
2009 FORD F150 Super Crew Lariat, 4x4 Was \$28,990, NOW \$26,566 #136562A	2011 FORD F150 Super Crew Lariat, 4x4 Was \$32,990, NOW \$30,444 #133179A	2013 FORD FUSION SE'S 4 Cyl. Auto, A/C, Extra Nice One-Owner Trades! Miles Starting At 18,000,
2010 FORD F150 XLT 4x4, Supercrew, 5.4 V8 Automatic, Air Conditioning, Nice One-Owner Trade, Fully Loaded! SAVE BIG!	2011 FORD F250 Crew Cab Lariat, 4x4 Was \$37,990, NOW \$35,984 #143030A	1999 FORD F250 XLT 4x4, V8 Auto, A/C, Nice Local Trade, Was \$10,990, NOW \$8,993 #143173A
2012 RAM 1500 Laramie Longhorn 1500, 4x4 Hemi, Was \$36,990, NOW \$34,343 #146523A	2011 JEEP GRAND CHEROKEE LIMITED 4x4 V6, Auto, A/C, Heated Leather Seating, Moonroof, Fully Loaded, Extra Nice One-Owner Trade	<p>ANTIFREEZE ONE GALLON</p>
2009 CHEVY IMPALA LT V6, Auto, A/C, Leather Seating, Fully Loaded, Only 56,000 Miles, Extra Nice, Local Trade	2010 LINCOLN NAVIGATOR, V8 Automatic, A/C, Leather Heated Seats, Fully Loaded, Extra Clean! Local Trade! Really Nice	
2014 CHRYSLER TOWN & COUNTRY TOURING V6 Auto, A/C, Leather Seating, Loaded, Only 5,400 Miles, One-Owner Trade, Like New!	2012 CHRYSLER TOWN & COUNTRY TOURING V6 Automatic, A/C, Leather Seating & More, Extra Nice One-Owner Trade	
2011 FORD EXPLORER SEL, V6, Automatic, Air Conditioning, Leather Seating, Extra Nice Local Trade!	2009 CHEVY COBALT LT 4 Cyl. Automatic, Air Conditioning, 4 Dr., Fully Loaded, Only 57,000 Miles, Extra Nice, Local Trade!	
2004 F150 FX4 OFF ROAD 4x4 5.4 V8 Automatic, Air Conditioning, Good Condition, Nice Local Trade		

For Pre-Owned Vehicles Prices & Photos Check Out www.golovegreen.com



Find Us On Facebook At
Lovegreen Ford Chrysler



We Buy Used Cars! Call Jim Perry 660.665.2828

1801 N. Elson, Kirksville, MO - 1-800-500-4966 • 660-665-2828

EXCELLENT PRIVATE COLLECTION GUN AUCTION

GUNS ARE LISTED ON OUR WEBSITE WITH LOT #, PHOTOS AND TERMS...THIS AUCTION WILL BE BOTH LIVE AND OFFERED ON PROXIBID. YOU WON'T WANT TO MISS THIS GREAT AUCTION!



LOCATION

Smith Auctioneers
Business Center
502 S. State Street
Brookfield, MO 64628

February 22nd, 2015 1:00 p.m.

Office 660-258-7351 • Mark Smith 660-734-1762 • Becky Smith 660-373-1300

"Professional Auction Service since 1978"
www.SmithAuctioneersLLC.Com

SMITH AUCTIONEERS, LLC
Licensed Auctioneers

ARE YOU LOOKING FOR SOMEONE WHO CAN:

- Paint your house (Regular, sponge, textured, int or ext)
- Strip or Hang Wallpaper • Repair Lathe & Plaster
- Clean New Construction or General Cleaning (Houses and Commercial, One Room or a whole House or Building)
- Downsizing or Cleaning Out Buildings or Garages
- De-Cluttering And/Or Organizing

Will Travel

No Job Too Big or Too Small!

15 Years Experience

Call: 660-341-6424



Over 80 Used
Harleys in Stock!
New Trades
Arriving Daily!
We want your
Metric &
Harley Trades!

\$0 DOWN w.a.c.

C&C Cycle
Chariton, IA • 888-475-2243
www.cc-cycle.com

USED AMERICAN FAMILY DOUBLE WIDE:

WOW - These Are Rare!!
3 Bdr, 2 Bath,
Call Amega
573-303-5803
www.amegasales.org

FOR SALE: Grass Hay 1400
lbs. Bales, String Tied, \$30 A
Bale.
660-216-3685 TFN

WINCO PTO GENERATORS:
New & Used, Save! Wes
Sebetka.
641-990-1094 TFN

AUTOMOTIVE

FOR SALE: 1999 Corvette
Convertible, Red, 65K Miles,
\$17,500.
573-221-8663 1-30

FOR SALE: 2007 Silverado
1500HD, Crew Cab, 4x4 Truck,
48,000 Miles, With Tow Pkg.,
Clean, Never Been Wrecked,
With Matching Fiberglass
Topper, Iowa City, Iowa Area.
641-919-8058 1-30

FOR SALE: 1997 Dodge 1/2
Ton, 4WD, Laramie, SLT,
109K Miles, Ext. Cab, Good
Condition.
319-540-4601 1-23

FOR SALE: 1998 Lincoln
Continental, \$2,500; 1995
Chevy Astro Van, \$3,000, Call.
641-682-7387 Or
641-799-0912 1-30



Large ABSOLUTE MACHINERY CONSIGNMENT AUCTION

THURSDAY, MARCH 12 AT 9:00 A.M.

Auction to be held at Sullivan Auctioneers' large gravelled
machinery lot located east of **HAMILTON, IL** on Hwy. 136.

*Selling all types of farm machinery including tractors,
combines & heads, trucks & trailers, planters & drills,
spring & fall tillage equipment, hay equipment,
construction equipment & livestock equipment
(no small misc. items).*

This, once again, will be a very large & well attended auction!

*Call or email with your consignments early
to be included in our large advertising campaign.*

CONSIGN NOW! Phone 217-847-2160
sold@sullivanauctioneers.com

*We offer competitive rates, prompt payment,
trucking, detailing and more!*

SULLIVAN AUCTIONEERS, LLC • 217-847-2160 • LIC. 444000107
www.sullivanauctioneers.com

www.hawkeyetrader.com

PERFORMANCE SATURDAY - FEB. 7TH 12:00 NOON SALE TIME *Pedigree* **POWER!** LAMONI LIVESTOCK AUCTION FACILITY LAMONI, IA **2015 BULL SALE**



Simmental
Rubys Yucatan 416B • Lot 20
Rubys Yucatan 160Y x Oval F Ringleader R579

Guaranteed Breeders!
Ultrasound data available
on yearling bulls!



SimAngus™
Rubys Incentive 3167A • Lot 11
SS Incentive 9J17 x LBS The Forman 702T

**69 Simmental, Angus &
SimAngus™ Bulls Sell**

FOR MORE INFO, PLEASE CONTACT US!

RUBY CATTLE CO.

Sale Professionally
Managed by: *Eberspacher*
ENTERPRISES INC.

Nate & Leslie Ruby
1170 Elk Street, Murray, IA 50174
Nate Cell 515-450-0112 Leslie Cell 515-450-0259
rbycows@grm.net www.rubycattleco.com
Full sale offering online at www.ebersale.com
Val 612-805-7405 • Kelly 406-599-2395
Office 507-532-6694 • sales@ebersale.com

THE CATTLE SHOP.com

Featured Listing Of The Week

35 Spring Calving Cows

3-5 Yrs Old

1150-1200 Lbs. Avg.

\$2,700

Cow Are Mated To Black Bulls.

Start Calving March 1st.

Very Gentle Set Of Fancy Cows.

The Simple Way To Buy & Market Cattle

The Shop Helps Buyers And Sellers

Make Simple Cattle Transactions Online.

Visit www.TheCattleShop.com To Learn More.

If You Would Like To Speak To A Cattle Shop

Representative Contact Us At

660-641-9945 or contact@thecattleshop.com

Burlington, Iowa Commercial REAL ESTATE AUCTION

THIS AUCTION FEATURES THE FORMER WHITEY'S BAR AND BILLIARDS FACILITY LOCATED AT 2601 MADISON AVE. • BURLINGTON, IOWA

MON., FEBRUARY 9TH AT 9:00 A.M.



REAL ESTATE SELLS AT 10:00 A.M.

FOR INFO., CONTACT:
JIM HUFF AT 319-931-9292 OR
JEFF HOYER AT 319-795-4320

PUBLIC PREVIEW:
MON., JAN. 26TH
4:00 - 5:00 P.M.

SALE TO BE HELD ON-SITE

This auction features the former Whitey's Bar & Billiards facility located at 2601 Madison Ave. This property consists of an 18,000+ sq. ft. bar and banquet complex that has many structural updates, a large paved parking area, a great location and offers many future business opportunities!

ALSO SELLING:

RESTAURANT EQUIPMENT: Manitowoc #QY0424A ice maker w/ #S420 storage bin; Beverage-Air 2 door SS freezer; True 90" 3 glass door under bar cooler w/ SS top; (2) True 96" sliding lid under bar cooler; CMA Dishmachines #AH-2 commercial dish washer w/Eagle rinse & drain areas; (2) Eagle 72" 4 well 2 faucet SS sink; Eagle 36" single deep well sink w/ drain area; (3) Supreme 48" SS under bar ice chests w/ glass drains; 162" SS exhaust hood; 120" SS exhaust hood; Range Guard wet fire suppression system; Lincoln Impinger #1116-000-A double stack gas pizza oven; ACME Dough Roller; DCS 60" SS stove w/ 4 burners, 36" griddle & double oven; PM2X500 proofer module; Hobart #A-200 mixer; Frymaster 2 basket gas fryer; Randell 48" SS 2 door cooler; Randell 50" SS door cooler w/ prep area; 96" SS prep table w/ 3 tier shelf; (2) 72" SS prep tables; 90" SS 3 well sink; (2) Imperial 28" x 72" 5 tier SS carts; SS wire storage racks; SS & poly serving carts; Always Can by Frank aluminum can dispenser; Commercial SS can opener; Frigidaire 5 cu.ft. chest freezer; (7) 48" black padded booths, complete; (6) 30" black padded booths, complete; (18) 24" x 42" black pub tables; (8) 36" round black raised pub tables; (3) 24" x 42" black raised pub tables; (40) black bar stools; (4) 30" x 42" wood grain tables; (20) black padded stackable chairs; (32) poly stackable chairs; (22) wood straight chairs w/ padded seats; (70+) Samsonite poly folding chairs; Several poly folding tables; Oak double & single pool hall chairs; (10) 40" round concrete patio tables; Server "Pizza to Go" pizza warmer; Aldelo point of sale system with monitors and printers; Danby apartment sized refrigerator; Several TV's of various size; Quantity of Ultima restaurant dishes & glasses.

POOL TABLES, COIN OPERATED GAMES, ETC.: (9) Valley coin operated pool tables; (2) Brunswick 4' x 8' pool tables; (12) hanging pool table lights; Champion 14' shuffle board table; Tornado foosball table; Incredible Technologies "Golden Tees" & "Silver Strike" games; (2) "Cherry Master" coin operated games; (2) Stiga folding ping pong tables; Touch Tunes digital jukebox; NSM wall mount Laser Disc jukebox; Ice cream venders 3 wheeled bike; American DJ disk jockeys control system on cart & 2 JBL speakers; Large video/audio control cabinet; Optima light bar system; Quantity of metal & framed beer signs & mirrors; Few neon beer signs; Large quantity of vintage sports & actor pictures.

OFFICE EQUIPMENT, ETC.: CSS 20" w x 42" h x 30" d combination safe; Oak 3 piece corner bookcase/desk combo; Oak teachers desk; Sharp digital copier w/ cabinet; 3 drawer lateral file cabinet; 2 & 4 drawer file cabinets; Minute Man #C4600-00 Ambassador commercial carpet cleaner; Commercial 30" vacuum.

AUCTIONEERS' NOTE: Make plans to attend this liquidation auction of the former Whitey's Bar & Billiards. The above detailed listing of the restaurant and bar equipment is greatly abbreviated, this is a large auction! **BRIEF SALE ORDER:** 9:00 A.M. Miscellaneous. 10:00 A.M. Real Estate, followed by major restaurant equipment, pool tables, etc. Two auction rings throughout the day. **VISIT OUR WEBSITE FOR UP-TO-DATE DETAILS AND ADDITIONAL PHOTOS!**

STATE CENTRAL BANK - OWNER

REPRESENTING AND CLOSING ATTORNEY:
JAMES DENNIS • 609 BLONDEAU ST. • KEOKUK, IA 52632 • PH. (319) 524-5161

Sullivan Auctioneers, LLC • 217-847-2160 • License 444000107
www.sullivanauctioneers.com

FARM TOY AUCTION

Saturday, January 31 @ 9 a.m.

Yoder Auction Building, Frytown, IA
Located 9 miles SW of Iowa City on Hwy 1 then west 1 mile on 500th St to 2016

Case IH Precision; Case IH: H Franklin Mint; H w/Farm-hand loader; M Product Miniature; M 1:8 scale; W-6 custom; W-9 custom; 400; 404; 460; 560 standard; 560; 606; 656; 660 Michigan show; 706; 756; 806; 806 pedal tractor 1:8; 826; gold demonstrators & 66 series; 856; 966 black stripe; 1026 pedal tractor 1:8; 1086; 1206; 1206 nF; 1206 Michigan show 1990; 1206 mFwd; 1256; 1456; 1466; 1468 V8; 1486; 1568 V8; 1566; 1586 w/loader; 1586; 2644 ind; 3088; 3588; 4994; 5088; 5288; 5488; 6388; 7120; 7140; 7150; 7250 50th; 7488; 7488 first edition dealer; 8920; implements; **Case:** Agri King; DC; 930; 1070; 1170; 1175; **John Deere:** Standi 520 & 530; 730; 4255; 4520 Toy Farmer 2001; 4955; 5010 ind; 5020 NFTM; 7800 CE; 8400 CE; **Ford:** 2000; 4000; 5000; TW 25; Versatile 846; NH 8260 Toy Farmer 1997; NH 660 baler; **Cockshutt** Museum sets 1986-1990; **Oliver:** XO-121 FFA SC; Super 44; 70; 77; 77 LP SC; Super 88 SC; 88; 88 Mankato 1990; 880; 990 SC; 1555 NFTM; 1655 Farm Show 1997; 1655; 1755; 1800 FPS 2006 SM; 1800 checkerboard; 1850 w/IH loader; 1855 NF; 1855 custom w/cab; 1855 red; 1955; 1955 w/cab STS 100th Anniv; 1950 Toy Farmer 2002; 1950T; 2255 Coleman Wheatley; White 2255; Oliver & White sales literature; **AC:** WD-45 reverse w/loader; D14 STF 1989; D15 CE 1989; D-17; D-19; D-21; 190; 220; Agco 8630; **MF; MM; Hesston; CAT; Melroe:** 220 Spru Coupe SM; 3630 Spru Coupe 1:32; **1:32;** many 4wd's of all brands; **1:64;** Big Bud KT 450 Fast; HN 320 Fast; HN 250 Fast; KT 525 Fast; Case 2870 KFVR 1989; Kinze 3600 planter set 1:64; **This is a partial listing. There will be 500+ 1:16 & 300+ 1:64 toys. Check website for a complete listing & pictures. Showing January 30, 1-6 p.m. Catalogs available \$6.**

Yoder Auction Service

www.yoderauctions-service.com

Stan, Gentry & Vince Yoder 319-683-3600

Terms: cash or check w/ID. Statements made day of sale take precedence over advertising. Not responsible in case of accident or theft. Lunch: Country Cookin'

Scotland County LIVESTOCK AUCTION

P.O. Box 111 • Hwy 15 North • Memphis, MO
660-465-7213 • Jerry & Barb Blomme
Grant Blomme • 660-341-0069

SPECIAL CATTLE SALE

Saturday • January 24 • 12:30 pm

- 50 blk str & hfrs 700#
- 40 blk & Char X str & hfrs 650#
- 25 blk str & hfrs 550#
- 40 blk bulls & hfrs 450#
- 20 blk bulls & hfrs 500#
- 15 blk str & hfrs 450#
- 18 Char X bulls & hfrs 500#
- 6 mixed str 700#

www.scotlandcountylivestock.com

KEOSAUQUA SALES CO

Results from Sat, Jan 17

Butchers \$55.50-59.50
Sows \$48.25-50.25

Lambs under 80# \$180.00-220.00
Lambs over 110# \$147.00-153.00
Ewes \$67.50-104.00

Bred ewes \$185.00-212.50/hd
Kid goats 40-70# \$70.00-160.00/hd
Cull nannies \$75.00-195.00/hd

Pound cows \$85.00-120.00/cwt
Pound bulls \$116.00-129.00/cwt

Special Cattle Sale • Sat, Jan 24
Expecting 1200 hd

Regular Sale • Sat, Jan 31

Check the website for more info
www.keosauquasaleco.com

Keosauqua Sales Co.

20511 Hwy 1 N • Keosauqua, IA

319-293-3508

Bill's Cell 641-919-9365

Build With Us

And Save \$\$

573-657-7040
www.chateauhomes.net

FOR SALE: '02 Dodge 3500, 4x4, 6 Spd., New Tires, PJ Flatbed, Lot Of Extras.

641-777-2706 1-30

FOR SALE: 1989 Suburban 1/2 Ton 4x4, Runs Very Good 15,000 On AT 70,000 On Goodwrench Engine. 4x4 Good \$1,000 Dependable.

573-470-2739 Or
573-324-5536 1-30

FOR SALE: 2005 Ford Crown Vic, 4.6, V8, AT, Runs Great, \$2,195.

201 North Moore
Ottumwa, IA
641-777-9843 Or
641-684-6157 1-23

FOR SALE: 2000 Dodge Stratus SE, 4 Dr., 4 Cyl. Automatic, Silver In Color, Has Been Taken Excellent Care Of, Has Sony AM/FM/CD Player, Great Gas Mileage, 180K Miles, \$2,200.
319-470-0251 EFTN

FOR SALE: '93 IH Diesel Bus, 73 Passenger, Runs Good, Needs New Battery.
573-822-6127 TFN

WANTED: Model A Ford Coupe.
641-226-2291 EFTN

FOR SALE: 2002 F-350 4x4, 7.3 P.S. A/T Flatbed Gooseneck Receiver Runs Excellent. 239,000 Good A/C Heater, Hydraulics \$6,900 OBO.
573-470-2739 Or
573-324-5536 1-30

New Harleys

For 2.49% For 66 Months
And \$0 Down With
Qualified Credit!

C&C Cycle
Chariton, IA • 888-475-2243

www.cc-cycle.com

HAY, STRAW & FIREWOOD AUCTION

Southern Iowa Produce Auction

Sales Every 2nd & 4th Saturday Thru March
Sat., Jan 24th - 10 AM

Early Listings: Approx 100-140 lrg round bales of grass & alf hay; Approx 500-600 sm sq bales 1st, 2nd, 3rd cutting alf & grass hay; Approx 60-100 sm sq bales wheat straw; 9 lrg sq bales wheat straw; Several lots of hedge line & corner posts; 20-30 loads of firewood including (1) 3 cord trailer load of hedge firewood; lots of Poly ISO insulation.

More expected by sale time.
For more information please call 641-722-3623. Unloading Available Fridays before sale, otherwise by appointment.

Food and Drinks Available in Heated Dining Room
19141 Ice Ave. Bloomfield, IA
Market Report Update 712-432-8593

Dykes Charolais 3rd Annual Online Bull Sale

Feb. 14, 2015 @ cwcattlesales.com

Bulls can be viewed online after Feb 1, or at the farm any time prior to the sale. Excellent quality. Discounts for multiple purchases. Bulls will be kept until May 1 at no additional charge.

Contact Darvin Dykes - Bloomfield IA
641-680-1827

FOR SALE: 2007 Chevy Aveo LS, 4 Dr. Sedan, 4 Cyl. Automatic, Only 22K Miles, Excellent Condition Inside And Out, \$5,000.
641-660-3157 1-23

WANTED: Your Starter, Alternator, Generator, To REPAIR OR REBUILD. Quality Motor Parts, 110 E Franklin, Bloomfield, IA.
641-664-2012 or
800-664-2012 TFN

PUBLIC AUCTION

SATURDAY, JANUARY 31ST • 11:00 AM

Located at: Sinnif Auction Barn - 226 E. Main • Fremont, Iowa

APPLIANCES & FURNITURE: Haier Small Chest Freezer; Whirlpool Elec Dryer; Sofa & Matching Easy Chair; Modern Hall Mirror w/Umbrella Holders; 5 Pc Metal Patio Set; Bernzomatic LP Patio Heater; Baby Bed; Single Bed Frame; Computer Desk; Drop Leaf Table; Bookshelves; 5 Drawer Chest; Iron Frame Table & 4 Chairs; Wicker 7 Drawer Chest & Matching Nightstand; 2 Futon Sofas; Wine Rack; Drafting Table; 3 School Desks; 2 Recliners; Grandfather Clock; Bed Frames; 9 TV's, Different Sizes; Glider Rocker; 4, 6 & 10 Drawer Dressers; Small Buffet.

ANTIQUES & COLLECTIBLES: Small Church Pew; Old Pressback Rockers & Chairs; Coal Bucket; Crock Jug; 3 Signed Jerseys; Marx Train Set; Jane West in Box; GI Joe; Hubley Truck; Vintage Halloween Costumes; Star Wars Figures; Star Trek Figures; Marx Cap Gun; Tootsie Toy Case; Sports Cards; Signed Photos; 10 & 20 Confederate Bills; Wooden Hames; Jewelry; Brass Horn.

HOUSEHOLD & MISC: Drum; Room Rug; Singer Tiny Tailer Sewing Machine; Kitchen Aid Mixer; Mr Coffee; 10 Pack of Solar Lights; Metal Card Shelf; Live Trap; Guitar; Records; Exercise Equip; Kids Wagon; Fireproof Lockbox; Fiberglass Stepladder; Silverware; Kitchen Utensils; Pots, Pans; 2 Horse Hoods; Hose Roller; Harley Davidson Picture Frame & Lighter; Paint Gun; Cane; Toy Car in Box; Many More Items Not Listed.

ESTATE OF JOHN PLOSS & OTHER CONSIGNERS

TERMS: CASH OR GOOD CHECK. DOORS OPEN 8:00 AM
FOOD & SEATING AVAILABLE

SINNIF AUCTION SERVICE LLC

AUCTIONEERS: J.D. Sinnif - Don Zook - T.J. Sinnif

Cell: 641-799-3615 B: 641-933-4557

website at www.sinnifauction.com

We Sell It All At Any Location

Where Quality Comes First

LOOKING FOR AN ENGINEERED BUILDING WITH NO. 1 QUALITY MATERIALS? THEN COME TAKE A TOUR OF OUR YARD OR CALL US TO PLACE AN ORDER.

BUY NOW AND BUILD LATER!

BUILDING PACKAGES (TAXES INCLUDED)
SERVING THE TRI-STATE AREA SINCE 1992

30'x40'x10'	\$6,159
40'x64'x14'	\$11,689
60'x72'x16'	\$19,499

Trusses & Post • 8' OC
2x6 Girts • 2' OC
2x4 Purlins • 2' OC
(Prices Subject To Change after May 31)

BUILD IT YOURSELF OR HAVE ONE OF OUR PROFESSIONAL CONTRACTORS DO IT FOR YOU

OPTIONS: OVERHANG, WAINGSCOT, PERMA-COLUMNS, & WINDOWS

4 Miles SE of Revere, MO Or 6 Miles NW Of Wyaland On C.

Mon - Fri 7:00 - 5:30
Sat 7:00 - 2:00

Voice Mail: 641-664-0209

WAGLER METALS LLC

MAST VINYL WINDOWS
THERMO-PRO WINDOWS

Custom Size Is Our Specialty
Professional Installation Available

FREE ESTIMATES
22172 Hwy. 63
Bloomfield, IA 52537
800-206-9949

Used 3 Bedroom, 2 Bath
American Family Double-Wide, WOW - This Won't Last!!
573-249-3333
www.marktwainmobilehomes.com

WANTED: Hot Shot Drivers

Lease On With A 1-Ton Pickup And A 30'-32' Flatbed Gooseneck Trailer, Serious & Reliable Applicants Only, Home Weekends

Call 319-986-5156
Or Email Shilohexpress@windstream.net

ANGUS BULLS
2 Year Olds & Yearlings
Top Quality & Priced Right

• Calving Ease
• Growth
• Gentle Dispositions

Thick correct bulls by Top Performance Sires. Our bulls have sired top rate of gain at 3 Iowa Bull Tests.

Select Your Bull Now, Delivery Later.
DORAN BOLLMAN
PULASKI, IOWA
641-675-3467

PHEASANTS, QUAIL, PIGEONS & DUCKS

We Have Birds To Train Your Dog. We Have Binds For Hunting.

OPEN 7 DAYS A WEEK!

MIKE'S GAME BIRDS

2464 BENTON AVE
MT. PLEASANT, IA
319-696-1037

2002 Polaris Ranger 500
4x4, Rack, Windshield,
1,052 Hours

\$4,295

G&C Cycle
Chariton, IA • 888-475-2243
www.cc-cycle.com

www.hawkeyetrader.com

FOR SALE: Grain Feed Beef, Will Sell Whole, 3/4, 1/2, Whatever You Would Like, \$2.75 Per Lb. Plus Locker Fees.
515-961-2907
Cell: 515-528-6455 1-30

FOR SALE: 70 Head Bred Heifers, 27 Blk., 23 BWF, 12 White, 8 RWF Heifers Are Bred To lbw. Walridge Farms Bull. Heifers Have Been Poured Wormed And A Scour Boss Shot, Calving Date 3/1 To 4/20.
319-530-5909 1-23

WANT TO BUY:

Scrap Construction Equipment
Old Semis
Old Trailers
Cars & Pickups
Old Bridge Material
Scrap Industrial Equipment
Scrap Farm Machinery
FREE Pickup
641-990-8693

Certified Nursing Assistants
Full-time & Part-time positions

Now offering a *new, higher starting wage* to Certified Nursing Assistants with a higher rate for years of service in long term care; all shifts, full and part-time. We are looking for individuals to make a difference in the lives of our residents by providing quality care.

To apply, contact Linda Grindle at Bloomfield Care Center or online at www.abcmcorp.com.

Benefits & Perks:
• Medical, dental, vision, life insurance & AFLAC • Paid vacation, holidays & sick leave • 401k retirement plan
• Cross training opportunities • Continuing education with tuition assistance • Free uniforms, shoes & safety equipment

\$3000 sign-on bonus

Bloomfield Care Center
800 North Davis • Bloomfield, IA 52537
(641) 664-2699 • www.abcmcorp.com

ABC Corporation is an Equal Opportunity Employer

ATTN TRUCK OWNERS:
Rhino Linings Offers You The Worlds Number One Sprayed In Truck Bedliner. Also Works On Livestock Tanks, Creep Feeders, Horse Trailers, Etc. Call For An Appointment & More Info.
641-799-5672 TFN

LIVESTOCK

FOR SALE: 2 Seated Buggy With Fold Down Top, 1 Horse Shaft And 2 Horse Tongue, Double Tree, Excellent Condition.
641-946-8177 1-23

FOR SALE: Sleigh, 1 Horse Wrap Around, Fold Down Top, Excellent Condition.
641-946-8177 1-23

FOR SALE: 68 Spring Calving Cows, All Shots, Have Been Preg Checked, \$2,075 Each.
816-853-0279 1-23

BULLS FOR LEASE: Over 70 Registered Angus & Hereford To Choose From. 90 Day Lease \$900. Trucking Available At Extra Charge. Kingdom City, MO.
573-999-3197 TFN

CORRAL PANELS: HD 10 Ft. & 12 Ft. Long, 24 Like New, \$70 Each, Cost, \$90, New No Pasture; Also Creep Panels & Cedar Wood Cattle Tank, 6 Ft. Diameter.
641-990-1094 TFN

Nature's COMFORT

www.leeboilersales.com
A Nature's Comfort Outdoor Wood Boiler Is The Most Efficient, Safe And Economical Way To Heat Your Home, Hot Water, Garage, Shop And/Or Business With Wood.
Contact Chris Lee At:
515-208-3903

Save Some Trees!
Read The Paper Online!
www.hawkeyetrader.com

PUBLIC AUCTION
SATURDAY, JANUARY 31ST • 11:00 AM

Located at: Sinnif Auction Barn - 226 E. Main • Fremont, Iowa

APPLIANCES & FURNITURE: Haier Small Chest Freezer; Whirlpool Elec Dryer; Sofa & Matching Easy Chair; Modern Hall Mirror w/Umbrella Holders; 5 Pc Metal Patio Set; Bernzomatic LP Patio Heater; Baby Bed; Single Bed Frame; Computer Desk; Drop Leaf Table; Bookshelves; 5 Drawer Chest; Iron Frame Table & 4 Chairs; Wicker 7 Drawer Chest & Matching Nightstand; 2 Futon Sofas; Wine Rack; Drafting Table; 3 School Desks; 2 Recliners; Grandfather Clock; Bed Frames; 9 TV's, Different Sizes; Glider Rocker; 4, 6 & 10 Drawer Dressers; Small Buffet.

ANTIQUES & COLLECTIBLES: Small Church Pew; Old Pressback Rockers & Chairs; Coal Bucket; Crock Jug; 3 Signed Jerseys; Marx Train Set; Jane West in Box; GI Joe; Hubley Truck; Vintage Halloween Costumes; Star Wars Figures; Star Trek Figures; Marx Cap Gun; Tootsie Toy Case; Sports Cards; Signed Photos; 10 & 20 Confederate Bills; Wooden Hames; Jewelry; Brass Horn.

HOUSEHOLD & MISC: Drum; Room Rug; Singer Tiny Tailer Sewing Machine; Kitchen Aid Mixer; Mr Coffee; 10 Pack of Solar Lights; Metal Card Shelf; Live Trap; Guitar; Records; Exercise Equip; Kids Wagon; Fireproof Lockbox; Fiberglass Stepladder; Silverware; Kitchen Utensils; Pots, Pans; 2 Horse Hoods; Hose Roller; Harley Davidson Picture Frame & Lighter; Paint Gun; Cane; Toy Car in Box; Many More Items Not Listed.

ESTATE OF JOHN PLOSS & OTHER CONSIGNERS
TERMS: CASH OR GOOD CHECK. DOORS OPEN 8:00 AM
FOOD & SEATING AVAILABLE

SINNIF AUCTION SERVICE LLC
AUCTIONEERS: J.D. Sinnif - Don Zook - T.J. Sinnif
Cell: 641-799-3615 B: 641-933-4557
website at www.sinnifauction.com

We Sell It All At Any Location

Columbia, Iowa - Your Complete Farm Store Since 1919

McCorkle Hardware
Where We Always Have The Best Priefert Prices!



S04 Squeeze Chute
One Man Operation, "Infinite Locking System"
Lifetime Guarantee



12' Priefert PREMIER PANELS
PP12GY



Professional Grade Kennels
Powder Coated Galvanized Tubing!

Priefert
Ranch Equipment

www.mccorklehardware.com

Phone: 641-943-2315 • Mon-Fri: 7:30-5:00 • Sat: 7:30-1:00

Winter Shop Specials!

Save 10%

includes hauling, parts, labor

Repair on forklift, tractor

Paint, from quicky to restoration

Welding, from simple welding to complete project

*Visit our website for all the details

<p>cab and air!</p> <p>\$42995.</p>  <p>39 hrs.</p> <p>JD 328, 2014, 29 hrs, 83hp cab and air 2800lb cap.!</p>	<p>\$15995.</p>  <p>JD 325, 2005, new 73" bucket, 2 speed hydro, 76hp, 2500lb cap.</p>	<p>\$12995.</p>  <p>overhauled</p> <p>Case 1840, Overhauled, new paint, good tires, 3600hrs</p>	<p>\$7495.</p>  <p>Linde 4K, New paint tires, low hours, must sell</p>
<p>\$39995.</p>  <p>66hp</p> <p>2009 John Deere 800 hours Deluxe cab, 3 valves, Wts.</p>	<p>\$10650.</p>  <p>JD2030 Like new tires, new paint, 2 remotes</p>	<p>\$8995.</p>  <p>JD 2840, good shape, like new rubber, dual valve</p>	<p>\$5895.</p>  <p>Ford industrial 3550, loader, good tires, 56hp</p>
<p>\$10995.</p>  <p>2305, 4wd, hydro, 3pt, front blade Just 139hrs</p>	<p>\$3695.</p>  <p>IH 235, 4WD 3PT GEAR, PS, CLEAN</p>	<p>\$10995.</p>  <p>Yale 2003 5K triple mast Side shift, 3400hrs New Paint</p>	<p>New Paint</p>  <p>Ford 4000, great shape power steering</p>
<p>\$4295.</p>  <p>IH 3082 3pt.backhoe, 540 pump, 18" bucket, 100" digging depth</p>	<p>\$17995.</p>  <p>2012 JD1445 4WD, just 345hrs 72" deck</p>	<p>\$4695.</p>  <p>IH 560, wide front, fast hitch,new paint</p>	<p>\$10995.</p>  <p>JD 2320 diesel 4WD, 60" deck, Like new</p>
<p>every option!</p> <p>\$12400.</p>  <p>JD 825i Mags, radials, dump box, top,</p>	<p>\$4295.</p>  <p>JD 2013 CX gator Just 40hrs,</p>	<p>\$10995.</p>  <p>2014, 825i, JD's Best, 3 cyl. 12 valve</p>	<p>\$5495.</p>  <p>Ford 1220, 4WD, Hydro, deck, 3pt, like new</p>

THE COMPANY
Tom Hassenfritz Equipment

(800) 634 - 4885
1300 W Washington St, Mt Pleasant, IA
www.the-co.com • sales@the-co.com

BARKER FARM SUPPLY:
Goodyear Hydraulic Hoses Made, Airgas, MFA Feed, Pet Food, Farm Gates, Wire Panels/Fence. Call Bob. 641-680-0139 TFN

REGISTERED ANGUS BULLS FOR SALE OR LEASE: Over 45 To Choose From. All Sired By: MYTTY IN FOCUS, CONNEALY FORWARD, SYDGEN CC & 7, SAV BISMARCK, and B/R NEW FRONTIER 095 To Name A Few. Ages Range From 16 Months To 4 Years Old. Lease For \$300 Month Or Purchase \$2500 To \$3500. All Bulls Are Semen Checked, Trich Tested, Wormed And Vaccinated. Trucking Available At Addtl Charge. harrison@ktis.net or on Facebook search "Bulls for Lease". 573-999-3197 TFN

FOR SALE: Drs. Buggy, Fold Down Top, Excellent Condition. 641-946-8177 1-23

MISC
OLD THINGS FOR SALE: 2 Man Saw, 1 Man Saw, Bucksaw (Blade Only). Block And Tackle: Wooden Blocks; Manilla Rope. 515-681-2423 1-30

LAUTERBACH Buick GMC

1910 FIRST AVE. EAST • NEWTON, IA 50208
www.lauterbachcars.com
641-792-6412 • 800-568-2341

 <p>\$44,900</p> <p>2014 Chevy Silverado K3500 1 Ton, Crew Cab, 4x4, Duramax Diesel, Auto, Long Box, Tonneau Cover, Toolbox, Only 18K Miles!</p>	 <p>\$29,751</p> <p>2014 Ram 1500 Big Horn 4x4, Crew Cab, Hemi V8, Auto Nicely Equipped, Only 12K Miles!</p>
 <p>\$31,169</p> <p>2012 GMC Sierra K1500 SLT 4x4, Crew Cab, 5.3 V8, Auto, Loaded Leather, Full Power, 56K Miles, Very Clean!</p>	 <p>\$38,651</p> <p>2013 GMC Sierra K1500 4x4, Denali, Crew Cab, V8, Loaded Full Power, Leather, CD, Sunroof, 46K</p>
 <p>\$25,600</p> <p>2008 GMC Yukon XL Denali 4x4, V8, Loaded w/Navigation, Sunroof, Leather Quad Seating, Power Running Boards, 91K</p>	 <p>\$4,750</p> <p>2003 Chevy Express Cargo Van V6, Auto, Air, CD Power Windows & Locks, 204K, Clean!</p>

Your Trader Goes A Long Way To Serve You



NEW MODERN CONCEPTS
IOWA FALLS, IOWA



LET US BUILD YOUR CATTLE BARN

Let New Modern Concepts help you increase your efficiency and improve your bottom line. We offer turnkey, full-service beef cattle confinement packages featuring the highest-quality materials, manufacturing and workmanship.

- Expertise and consultation
- Site layout and design
- Pre-engineered packages
- Custom fabrication
- Quality gating and materials



824 Brooks Road • Iowa Falls, IA 50126
1-800-542-0002 • Fax: 641-648-4252
info@newmodernconcepts.com
www.newmodernconcepts.com



www.epsbuildings.com

Countryside

RV & Trailer Sales
SALES • SERVICE • PARTS • STORAGE

www.csvsales.com



20 Miles East Of Des Moines on I-80 to Exit 159 • Colfax, IA
877-674-3573 • www.csvsales.com
Winter Hours: Mon - Fri 9:00 AM - 5:00 PM • Sat 8:30 AM - 2:00 PM

Still Hibernating? Don't Sleep Through These Deals!!



\$56,399

Sanibel 3250

4 Season, 3 Slide Rear Entertainment W/King Bed LOADED!



\$31,999

Cougar 27RKS

Rear Kitchen, Large Slide, 2 Full Recliners & 1/2 Ton Towable



\$69,995

Rev 24RB

14 mpg makes for a great get-a-way! Queen bed lowers electrically from the ceiling!

ALL NEW Heritage Glen!

Heritage Glen Fifth Wheels



276ROK



YOU SAVE \$10,307
Rear Kitchen, Outside Kitchen, LargeSlide, LOADED!
SALE PRICE \$33,995



337BAR



YOU SAVE \$11,296
3 Slide Rear Living W/Kitchen Island and Gorgeous Interior!
SALE PRICE \$41,999



368RLBH



YOU SAVE \$11,566
Amazing 4 Slide Rear Living W/Bunks in the Middle. MUST SEE!
SALE PRICE \$44,699



356QB



YOU SAVE \$11,825
4 Slide Bunkhouse Has 2 Full Baths and Can Sleep 10+
SALE PRICE \$43,895

All Wildwoods On Sale.....Great January Savings!



\$13,995

Wildwood 241 or 261
Couples Unit or Bunk Unit!
FREE Power Plus Package!



\$23,739

Wildwood 29UD3
Kids Bunkroom & Large Slide Out
FREE Power Plus Package!



\$17,995

Wildwood 26TBSS
Large Slide, 3 Bunks, 1/2 Ton Tow, Power Plus Package!



\$32,775

Heritage Glen 272RLIS
Large Slide Out, Outside Kitchen, Plus **FREE Power Plus Package!**

All Aluminum Frame, Super Lite.....But Tons of Quality Features!



\$26,995

Solaire 317BHSK
2 Slide Bunkhouse W/Outside Kitchen & 2 Entry Doors, Large Kid Room!



\$18,939

Solaire 26RBSS
Large Slide Rear Bath, Perfect Couple's Camper and 1/2 Ton Tow!



\$24,995

Solaire 269BHDSK
2 Slide Rear Bunks W/Center Kitchen Island and Large Bath!



\$26,669

Solaire 313BHSS
L-Shaped Rear Bunk Room, Outside Kitchen, Large Slide, Dual Entry!