

**ZERO INTEREST  
UP TO 84 MONTHS.  
PLUS, OUR 5-YEAR POWERTRAIN WARRANTY.**



**SAVE BIG WITH 0% FOR UP TO 84 MONTHS  
All Models**

**Come in for our Red Tag Sale, and save on  
the world's #1 selling tractor before this deal ends.**

## **BROWN EQUIPMENT**

3036 Cumming Ave, • Cumming, IA

**515-981-4393**

**www.brownequipmentia.com**

\* Interest/payment-free period is not in addition to contract term. With approved credit. Discounts may vary by model. Program restrictions may apply. See dealer for details.



Vol. 12 No. 5  
January 31, 2014

**f FREE Every Friday**  
[www.hawkeyetrader.com](http://www.hawkeyetrader.com)  
*The Shadows Know  
When Spring Will Show!*

# YOUR TRADER

**Super Bowl XLVIII**  
Sunday, February 2, 2014

Phone: 641-675-3971 • Fax: 888-203-9720 • E-Mail: [ads@hawkeyetrader.com](mailto:ads@hawkeyetrader.com)

## **SYDENSTRICKER**

### **Thank You.**

Join us in celebrating you  
and all of the amazing  
Sydenstricker customers!

**Customer Appreciation Week**  
February 3 – 8, 2014

- 10% cash discounts\*
- 5% John Deere Financial discount\*
- Customer Loyalty Bucks on all regularly priced parts\*



Like us on Facebook for a special merchandise offer!



**12% OFF all in-stock filters<sup>^</sup> & 10% OFF oil<sup>^</sup>  
all month long!**

### MISSOURI'S JOHN DEERE DESTINATION

**MEXICO**  
Hwy 54 South  
573-581-5900

**MACON**  
Jct 36 & 63  
660-385-2177

**ROCHEPORT**  
1500 North Route J  
573-446-3030

**KIRKSVILLE**  
Hwy 63 North  
660-665-1500

**CHILLICOTHE**  
Hwy 36 East  
660-646-5493

**PALMYRA**  
Hwys 61 & 24  
573-769-2112

**MOSCOW MILLS**  
155 John Deere Drive  
636-366-9400

**CURRYVILLE**  
3691 Hwy 54  
573-594-6493

**TIPTON**  
31217 Hwy 5  
660-433-5596

**HERMANN**  
1854 Hwy 100 West  
573-486-3204



**Your Partner in Growing a Better Tomorrow.**  
Visit us at [www.sydenstrickers.com](http://www.sydenstrickers.com).



\*Offers expire 2/9/14. Certain restrictions apply. See dealer for complete details. 10% off merchandise only good toward in-stock items. ^Offers valid 2/8/14 – 2/28/14. Certain restrictions apply. See dealer for complete details.



# SAME PEOPLE • SAME PLACE • NEW NAME



Lynn Richard Karen Richard Tim Meyer Chris Richard Jason Denning Terry Hoenic Dennis Ebersole

## 319-385-2000

www.steffesgroup.com

605 East Winfield Ave, Mt. Pleasant, IA  
Previously known as Richard Realty & Auction  
Office Locations Fargo, North Dakota & Litchfield, Minnesota



AUCTION & REAL ESTATE



Cassie Dean Steph Palmer Julie Brown Misty Burns Travis Manning Eileen Ensminger Lena Jones

**20' & 40' Storage Containers**  
Starting at \$1,795  
For Sale or Rent

**ABC Portable Storage**  
Delivery Available  
563-299-4278

FOR SALE: Vermeer Hay Processor BP 7000, Less Than 1,000 Bales, \$11,000 Or Best Offer, Call. 641-799-9703 1-31

FOR SALE: New Holland 116 Haybine, Hyd. PTO Pump Or Vermeer 605-B, Round Baler, Good betts, Good Paint, Runs Smooth, \$1,850 Ea. Pomeroy, Iowa. 712-299-6608 2-7

FOR SALE: Kinze 3000 6/11, NTC, Keeton, Box Extension, KPM II, Low Acres. 641-780-2331 1-31

**5-STAR SPRAY FOAM INC.**  
BROOKLYN MONTEZUMA

Open Cell & Closed Cell Foam  
Call or Email Craig  
**641-328-4163**  
fivestarsprayfoam@gmail.com  
NEW CONSTRUCTION, REMODELS, POLE BARN  
CRAWL SPACES, ATTICS & MORE  
**Free Estimates • Fully Insured**  
FORMERLY McGRUFF SPRAY FOAM OF NEW SHARON

**PUSH THE VERTICAL LIMIT**  
V270 & V330 VERTICAL - LIFT SKID LOADERS

STRONGEST IN CLASS - These full-size skid loaders provide 2,700 lbs. to 3,300 lbs. of rated operating capacity.  
YANMAR INTERIM TIER IV ENGINE - Powerful turbo-diesel engines provide 206 ft.-lbs. of torque and 70.7 horsepower.  
VERTICAL-LIFT, HEAVY-DUTY BOOM - High-strength, low-profile design increases operator visibility and lifts loads in a nearly vertical path.

AVAILABLE NOW  
**Hackert Sales & Service** 641-594-3777  
www.hackertsales.com

**DES MOINES DIESEL INC**  
Servicing All Your Diesel Fuel Injection Needs  
Pumps, Nozzles & Turbos

**Ag & Truck Performance Parts**  
1-800-475-6086 • 515-265-7318  
3211 Delaware Ave Des Moines, IA 50313  
1 Blk E. of the ADM Soybean Plant

# ccwmobile.com

<p><b>2004 Chevy Trailblazer LT</b> 4.2 6 Cyl, Auto, 4x4, Loaded, Heated, Leather, Sunroof, 102K <b>TJ'S PRICE \$6,200</b></p>	<p><b>1997 Ford Ranger</b> Ext. Cab, XLT, 4 Cyl., 5 Spd., Air, 2 WD, Clean Title!, 140K, Has New Motor w/Lower Miles <b>\$4,700 TJ'S PRICE \$4,300</b></p>	<p><b>2006 Chevy Monte Carlo LT</b> 3.5L V6, Auto Fully Loaded Cloth, 102K <b>\$5,700 TJ'S PRICE \$4,750</b></p>
--	--	--

**SECOND LEAGUE**  
Starts February 24th  
40 Shots • 3D Shoot  
Chance To Win A New Hoyt!

**BLUFF CREEK ARCHERY**  
117 WASH. AVE. E. ALBIA  
FOR INFO CALL 641-932-2422

**Hours**  
Mon. - Sat. 9:00 am - 7:00 pm?  
Sundays 10:00 am - 1:00 pm

**Think Spring!**  
**TJ's Auto**  
24345 Dewey Road • Centerville, Iowa  
641-437-1064 • 641-895-0319  
www.tjsautoia.com

<p><b>2007 Dodge Caliber SE</b> 2.0 4 Cyl, Auto, Loaded, Clean Title! 87K <b>\$7,800 TJ'S PRICE \$6,200</b></p>	<p><b>2007 Chevy Cobalt SS</b> 2.0 4 Cyl, Spercharged, 5 Spd, Loaded Sunroof, Black &amp; Yellow Interior, 80K <b>\$8,500 TJ'S PRICE \$7,200</b></p>	<p><b>2010 Pontiac G6</b> 2.2 4 Cyl, Auto, Loaded, Cloth Int. 28K Miles <b>\$10,400 TJ'S PRICE \$9,500</b></p>
---	--	--

**Full Service Body Shop • Individual & Insurance Work Welcome • Todd Jewett, Owner**

**AG RELATED**

FOR SALE: 400 Big Round Bales, Mainly Brome, Net Wrapped With JD Baler, \$60 Will Load. 660-626-7794 1-31

FOR SALE: Small Square Bale Of Hay, No Rain, \$4.50 Per Bale. 641-680-1192 2-7

FOR SALE: Case IH 900, 8 Row, 36" Kelderman Fold, Liquid Fertilizer, Keeton, Early Riser Monitor, Like New Disc, Openers. 641-780-2331 1-31

FOR SALE: 19Lx16.1 10 Ply Tires On 8 Bolt Rims, 4 Tires & Rims, \$85 To \$145; (2) Firestone 20.8x38, 10 Ply Tires, Hard Rubber, 1/3 Tread, \$385 Each. Pomeroy, Iowa. 712-299-6608 2-7

**Cantril Lumber & Hardware**  
888-791-9273  
Mon-Fri 7-5  
Sat 7-12

**We Also Build Horse Shelters, Feed Bunks Sheep Feeders, Porch Swings, Picnic Tables and a Large Variety of Dog Houses! Check Out Our Inventory of Storage Buildings!**

**We Deliver!**  
104 East 2nd Street • Cantril, IA

"Over 100 Pre Owned Cars, Trucks & SUV's To Choose From"

# Kars, Inc

5701 E. University  
Pleasant Hill, IA  
515-564-0937

**ON THE SPOT BANK FINANCING**

**BUY WITH CONFIDENCE! ALL VEHICLES INSPECTED!**

**WARRANTIES AVAILABLE**

Get Your **FREE**  @ **www.kars-inc.com**



**2006 Ram 2500**  
Crew Cab  
Mega Cab, SLT,  
4x4, Cummins  
Dsl, Auto, Loaded,  
Full Power, Lund  
Bed Cover, New  
Tires!

**\$25,900**



**Only 71K Miles**

**2004 Ram 1500**  
**Quad Cab**  
SLT, 4x4, 5.7  
Hemi, V8, Auto,  
Air, Loaded, Full  
Power, Cloth, CD

**\$14,995**



**2009 Ram 2500**  
Quad Cab, SXT,  
4x4, 5.7 V8  
Auto, Nicely  
Equipped, CD

**\$16,995**



**2006 Jeep**  
**Wrangler X**  
4x4, Hard Top,  
4.0 6 Cyl, Auto,  
Air, Cruise, Tilt,  
CD, Very Nice!,  
85K

**\$16,995**



**2006 Hummer H3**  
4x4, 3.5 5 Cyl, Auto, Loaded, Heated  
Leather, Full Power, Sunroof, CD, XM  
Radio, Only 62K Miles, **\$17,995**



**2008 Ford Escape XLT**  
3.0 V6, Auto, Air, Full Power, Loaded,  
Leather, Sunroof, Sunroof, CD, Clean!  
**\$11,995**



**2005 Jeep Liberty**  
4 Dr, Limited, 4x4, V6, Auto, Loaded,  
Full Power, Heated Leather, CD,  
Sunroof, **\$8,995**



**2003 Chevy Malibu**  
V6, Auto, Air  
Cruise, Tilt, CD  
**\$3,995**



**2007 Dodge Grand Caravan SE**  
4 Dr, V6, Auto, Air, Well Equipped  
3rd Row Seating, CD  
**\$9,995**



**2008 Chevy Uplander LS**  
V6, Auto, Air, Well Equipped  
Quad Seating, CD  
**\$7,995**



**2000 Pontiac Grand Prix GT**  
3800 V6, Auto, Full Power, Sunroof,  
Spoiler, CD, Nice Car!  
**Only \$4,995**



**2006 GMC Envoy SLE**  
4WD, 6 Cyl, Auto, Air, Loaded  
Full Power, CD/DVD, XM Radio  
**\$10,995**



**2006 Ford Super Duty F250**  
Crew Cab, 4x4, XLT, 6.0 V8, Diesel,  
Auto, Air, CD, Tow Hitch, Bedcover,  
Heated Mirrors, **\$20,995**



**1999 Dodge Ram 2500**  
4x4, 5.9 V8, Auto, Air, 8 Ft Western  
Snow Blade, Clean Truck!  
**\$7,995**



**1-Owner**  
**2006 Chevy Silverado K1500**  
Z71, Crew Cab, LT1, 4x4, 5.3 V8  
Auto, Air, Well Equipped, 93K  
**\$16,995**



**2008 Chevy Silverado K1500**  
Crew Cab, LT w/1LT, Duramax Diesel  
4x4, Z71, 5.3 V8, Auto  
Nicely Equipped, **\$17,995**



**2007 Chevy Tahoe LT**  
4x4, 5.3 V8, Auto, Loaded  
Heated Leather, Full Power, CD  
Sunroof, SHARP! **\$21,995**



**2003 Ford F150**  
Super Cab, XLT, 4x4, 4 Dr, V8  
Auto, Air, Full Power, CD/Cass  
Tonneau Cover, **\$9,995**



**2004 Silverado K2500HD**  
Ext Cab, LS, 4x4, 4 Dr, 6.0 V8  
Auto, Air, Full Power, Cloth, Hitch,  
100K, **\$15,995**

**LANCASTER LUMBER, INC**  
**POST FRAME BUILDINGS**  
**800-424-5071**  
**LANCASTER, MO**



24' X 27' X 8' Postframe Building  
 1 - 16' X 7' Steel O.H. Garage Door  
 1 - 36" Walk Door • Vented Ridge  
 Engineered Trusses -  
 25# Roof Load, 5# Ceiling  
 19 Colors of Steel - Screws  
 40 Year Warranty on Steel  
**REGULAR PRICE \$6,995.00**  
**SALE PRICE \$5,995.00**

(Picture Similar But Not Actual Building)  
 Many Other Options Available  
 Sale Price Good For 75 Miles Radius of Lancaster, Missouri  
 Sales Tax Applicable

[www.lancasterlumber.com](http://www.lancasterlumber.com)

**Woodworth Trailer Sales**  
**660-646-5070**  
 5898 Hwy 190, Chillicothe, MO 64601  
*Come See Us For All Your Trailer Needs*



Several to Choose From: Gooseneck & Bumper  
 Hitch, Gravity Tilt, Hydraulic Cushion,  
 20 & 22' To Choose From - Call For Pricing



- Specializing In Pole Shed Packages
- New Houses & Garages
- Re-roofing w/ Metal Or Shingles

**Quality Comes First & Very Competitive!**



**641-898-2226**

**SCHWARTZ CONSTRUCTION**

**NO SALES TAX - USED DOUBLE-WIDE**  
 3 dbrm, 2 bath, 2012  
 Still has Warranty  
**573-303-5803**  
[www.amegasales.org](http://www.amegasales.org)

**CORNING RENTAL** **A Complete Line of Rental Equipment!**



**806 Quincy St, Corning, IA Phone: 641-322-3801**  
 YOUR AUTHORIZED DEALER FOR M&M ENGINEERED TREE SHEARS & GRAPPLERS

**Sell It In The Hawkeye Trader**



**SUPER M EARLY 53**  
 12 Volt,  
 Tires Like New,  
 Starts & Runs  
 Good,  
 New Paint,  
 Farmer Owned  
**\$3,800**

**641-780-1877**

*Got Your Squawk On??  
 Join Hawkie on Facebook!*

**KMJ performance** 107 Industrial Park Road  
 Story City, Iowa 50248  
 515-733-2890

**“Your Source for Extreme Performance Savings”**

We are you source for all things PUTCO!  
 Light Bars, Bulbs & LED Lighting, Chrome Trim  
 Accessories, Hood Shields, Window Visors, Side  
 Rails, Grill Inserts, Stainless Rocker Panels,  
 Fender Trim, Billet Pedals, Bed Protectors, Mud  
 Flaps and Boss Bars/Step Bars.



**PUTCO**

Now, thru  
**February 28, 2014**

**10% Off Our Complete Line of PUTCO Products!!!**

**Shop Online 24/7 or Visit Our Show Room:**  
**Monday - Thursday**  
**8:00 am to 6:00 pm**  
**Friday 8:00 am to 5:00 pm**  
**Saturday 8:00 am to 4:30 pm**

**www.kmjperformance.com**

## WEEKLY GRUB SPECIALS

**SUNDAY CHICKEN DINNER**  
Serving 2 Or 3 Pieces Of Chicken,  
Mash Potatoes & Veggie

**CHEESEBURGER MONDAYS**  
\$2 & 50¢ Off Sides

**TACO TUESDAYS**  
Serving Tacos From 5 PM-9 PM

**WING WEDNESDAYS 5 PM-9 PM**  
Chicken Wings & Potato Wedges, \$5.25

# RIVER'S EDGE PUB & GRUB

Bonaparte, IA • 319-592-3224

**OPEN 11:00 AM - 2:00 AM**  
**DAILY LUNCH SPECIALS & FULL MENU**  
**DINE IN OR CARRY OUT**  
**HAPPY HOUR! 4:00 PM - 6:00 PM**

## MIDWEST AUTO GLASS & TIRE

225 N. Moore St • Ottumwa, IA • 641-684-5700  
**AUTOMOTIVE REPLACEMENT GLASS, FOREIGN & DOMESTIC**

**WINDSHIELD CHIP REPAIR**  
**FOR \$29.99**



**COME SEE JANICE GREENFIELD FOR ALL YOUR GLASS NEEDS & MUCH MORE.**



**35 YEARS EXPERIENCE IN GLASS INDUSTRY**

- Screen Replacement Repair
- Automotive Door Glass Regulators Replaced
- Residential Flat Glass- Replacement • Glazing

**Play "Hawkie's Jumble"!**  
New Contest Starting January 31, 2014!

## CENTRAL IOWA FEATHERLITE TRAILER SALES



*Safe. Secure. Smart.*

# 1-800-240-8110

Check Out Our Website for Current Used Inventory  
Click Here: [www.centraliowafeatherlite.com](http://www.centraliowafeatherlite.com)  
Phone: 515-967-8735 • Fax: 515-967-8736  
P.O. Box 100, Hwy 65 • Bondurant, Iowa 50035



**Model 1610**  
10' Thru 18' Available  
To Haul Your Valuable Cargo



**Model 1694**  
Haul Your ATV In Style on  
A New Featherlite Trailer



**Model 8127 Livestock Trailer**  
W/New PerfectFit System  
We Can Tailer A Livestock Trailer  
For The Farm Or Your Show Stock



**Model 8541**  
Can Be Built to Make The Perfect Fit  
For Your Horse Hauling Needs

## BEAUMONT SPECIALTY PRODUCTS

ALBIA, IA  
515-681-4626 • [WWW.BEAUMONTIOWA.COM](http://WWW.BEAUMONTIOWA.COM)



### Val 6 Heaters

Odorless • Most Fuel Efficient, Quiet • Radiant Heat, 12V Capable



Day Star



S



EPX



MPX

### Cannonball Bale Beds



**The Bale Bed That Dumps! Dump Capacity 3 Ton  
Control Arms Individually • No Need To Jack Trailers.**

### EXPRESS Portable Corral



**Renegade Replacement Bumpers & Grill Guards**

- Pull at Highway Speeds
- 5 Year Warranty
- 6 Ft Tall
- 2" 14 Gauge Tubing
- Many Models To Choose From!
- Easy One Man Set Up 10 Minutes!

**USED DOUBLE-WIDE:**  
6 Months Old-No Sales Tax,  
3bdrm, 2 Bath,  
**573-499-9993**  
[www.bestqualitypreownedhomes.com](http://www.bestqualitypreownedhomes.com)

FOR SALE: 2 Bottom  
Ferguson Plow, 1st \$250.  
515-832-4618 1-31

FOR SALE: Big Round Grass  
Hay Bales, Net Wrapped,  
3rd Cutting Alfalfa/Grass, Net  
Wrapped, Stored Inside; Large  
Square Alfalfa, 2nd Cutting.  
641-660-5843 1-31

FOR SALE: Elk Creek Caddy,  
3 PTC, 300hp, Good Condition.  
641-780-2331 1-31

FOR SALE: D17 AC w/Loader,  
\$2,500.  
660-254-4302 1-31

## METAL BUILDINGS

**Ag Buildings - Work Shops  
Office Buildings  
Any Industry  
Any SIZE!**

**80 x 100 x 16  
Starting at \$50,575\***

Call us today  
**641-664-2976**  
**641-898-2271**



\*Price includes labor, freight, 1 walk door and 2 framed openings.

## WAGLER METALS

Specializing in Metal & Trim

**In Stock: All Standard Trims  
Ridge Lights,  
Liner Panels, 6Ft. - 20 Ft.  
Random 12 Ft. Bundles \$40 SQ.  
Various Colors**

Check Us Out For You  
Pole Barn Needs  
Free Estimates  
**641-722-3692**



**19049 Ice Ave • Bloomfield, IA 52537**  
**2 M. South Of Drakesville, IA • M-F 7:30-5:00 PM Sat. 8-11:30 AM**

**Buying Quality  
Materials From  
Graber Post  
Since 1978**

# SULLIVAN AUCTIONEERS, LLC

VISIT US ONLINE TO VIEW OUR UPCOMING SALE SCHEDULE, AS WELL AS SALE DAY VIDEOS AND AUCTION RESULTS!

[www.sullivanauctioneers.com](http://www.sullivanauctioneers.com)

IN OUR 33RD YEAR OF CONDUCTING PROFESSIONAL LAND & EQUIPMENT AUCTIONS IN IA, IL & MO!

Give us a call to discuss your auction needs:

**217-847-2160**



See Me. Paul Boles For Your Next Car Deal!!!

**Boles Auto Sales**

800-859-5518  
319-385-7614  
3 miles east of Mt. Pleasant on Hwy. 34

[www.bolesautosales.com](http://www.bolesautosales.com)

New/Used Mobile Homes:  
**573-303-5513**

[www.columbia discounthomes.org](http://www.columbia discounthomes.org)

## Metal Roofing



Buy Direct



**641-680-1922**

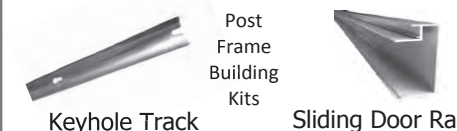

[www.awmetal.net](http://www.awmetal.net)



Dan Sullivan, Joe Sullivan, Jim Sullivan, Bill Fretwell, Jim Huff, Jeff Hoyer, John Probasco, Jerry Jones

### GET IT BUILT

3 or 4 Ply Laminated Posts  
• 40 Year Paint Warranty!  
• Customizable! • Fast Estimates

60x16x120 - \$54,000 • 50x16x100 - \$39,895  
40x16x80 - \$27,500

Includes: 1 Split-slider, 1 Walk Door and Perma-Column Posts  
Material, Labor, Tax, Delivery Included

For All Post Frame Quotes call **319-430-3261**



### Sunrise Post Frame LLC

2464 Hwy 22 • Kalona IA 52247  
[sunrisepostframe@gmail.com](mailto:sunrisepostframe@gmail.com)



Brown Laying Hens  
Approx 1 Yr Old  
Laying 88%  
\$1.00 Each



3,000 - 4,000 Hens Available  
Will Be Loading Out February 27th  
Please Pre-Order By February 15th  
Bloomfield  
**641-722-3163**

### CUSTOM BULLDOZING WORK

WATERWAYS • TERRACES • PONDS • FENCE ROWS  
CLEARING • BUILDING SITE

Tim Yaley  
Yaley Farm & Construction



**319-931-5511**

### Hol Equipment Inc

Oskaloosa, IA • 641-660-4799  
Construction And Ag Equip. Repair, Rental, & Sales

#### Equipment For Sale Or Rent

• John Deere 310G Backhoe  
**\$32,000 Or \$25 Per Hour**

FOR SALE: Small Square Bales, Mixed Grass Hay, \$3.50, Delivery Extra, Monroe City, Paris, Madison, Moberly, Hannibal Areas.  
573-735-1128 Or 573-822-1252

2-7

WANTED: 30.5-32 And Rims For JD 9550.  
515-360-7564

2-14

FOR SALE: 3 Point GNUSE Hyd. Buckets 6'-91"; 3 Point Snowblowers, 7ft, 8ft, \$850-\$2,850; 2 Or 3 Point Blades 6ft, 7ft, 8ft, 9ft.; Loaders & Tractors 1950-1965 Era. Lots Of Old & Antique Farm Equipment.  
Pomeroy, IA  
712-299-6608

1-31

FOR SALE: 100 Bales CRP, Net Wrapped, \$60 A Bale, Can Load, Possible Delivery. Jeff Hammes.  
641-660-0239

1-31

FOR SALE: JD 9550 Combine, 2400 Hrs., Contour Master, Bin Extension, Spreader, 30.5-32, \$78,000.  
515-360-7564

2-14

FOR SALE: 2013 Hay 100 Round Bales Of Alfalfa For \$45 Per Bale Or \$40 Per Bale If You Take All, Also Have 10 Bales Of Grass Hay At \$25 Per Bale. All Bales Are Baled with Plastic Twine. Pickup At Farm Eastern Side Monroe County On Hwy 34, Call.  
641-777-9720

1-31

FOR SALE: Hay & Straw, Big Round, Net Wrapped Bales, Variable Prices, \$25-\$85.  
641-799-9703

1-31

FOR SALE: 2100 Hagie Sprayer, 90 Ft. Booms, \$45,000; JD 716A & Badger 950, 16 Ft. Chopper Wagons Both Have Tandem Gears.  
641-660-6019

1-31

**Farm Land For Sale**  
**PRIME MARION COUNTY**  
Approximately 40 Acres, 38 Acres Row Crop Located Between Pleasantville And Knoxville In Marion County Iowa. The Terrain Is Gently Rolling Terraced And Tiled. There Are No Ditches Or Tree Lines And Has Low Maintenance. 76 Average CSR Knoxville W Sec 30 + 75 - 76 N R 20 W. Above Average Yield.  
**Contact 641-891-0463**

FOR SALE: (2) 5'x10', 2 Axle Trailers, For Skid Loaders Or Build Your Own Fuel Trailer, \$875 Each. Pomeroy, IA.  
712-299-6608

1-31

FOR SALE: 1998 Cornhusker Hopper 43' x 96" x 72', Very Good Condition, Many New Parts, \$16,000.  
319-430-8077

1-31

Attention All Farmers!  
Don't Hesitate on Your Fall Fertilizer Application!

**0% FINANCING**  
On Fall Fertilizer\*

Contact the staff at Golden Furrow for all your fertilizer needs.

Bloomfield  
641-664-1045

Keosauqua  
319-293-3710

Memphis  
660-328-6211

Queen City  
660-766-2325

Moravia  
641-724-3355



\*Customers subject to Ag Quest Financing qualifications, no additional fees apply.  
Have a safe and happy farming season!

Columbia, Iowa - Your Complete Farm Store Since 1919

## McCorkle Hardware

Where We Always Have The Best Priefert Prices!

**S04 Squeeze Chute**  
One Man Operation, "Infinite Locking System" Lifetime Guarantee

**D-Gates**  
Offer Maximum Rigidity & Strength, Lightweight, 6 Rail, Chain Latch, Powder Coat

**5' Goat Feeder**  
with or without Hayrack

**Priefert Ranch Equipment**

[www.mccorklehardware.com](http://www.mccorklehardware.com)

Phone: 641-943-2315 • Mon-Fri: 7:30-5:00 • Sat: 7:30-1:00

**Harbison Brush Mowing**  
 Brush Mowing • CRP Fields • Timber • Trails  
 Pasture Cleanup • Tree Shear • Fence Rows

**Jeremy Harbison**  
 Cell: 319-461-0376  
 Home: 319-694-2300

**HARBISON FENCING**  
 "For All Your Fencing Needs"  
**Barbwire • Woven Wire**  
**Silt Fence • Vinyl Fencing**  
**Hi Tinsel**  
 319-694-2300 - Home  
 319-461-0376 - Cell

**Midwest Overhead Door Co**  
 660-216-0812  
**C.H.I.**  
 OVERHEAD DOORS  
 LiftMaster  
 Call for Price Quotes & Schedule  
**Sales • Parts • Service**  
**Free Estimates**  
 Iowa, Western Illinois & Northern Missouri



**McCalment Farms**  
 "Since 1941"  
 Coming 2 Year Old Bulls  
 660-947-3149  
 Cell: 660-216-2430



FOR SALE: 24 Row Cleaners, For A JD Planter; 36 Row Cleaners For Kinze Planter; 36 Corn Seed Meters for A Kinze Planter, Straw Big Round Bales And Small Square Bales, Very Clean.  
 660-748-5634 2-14

FOR SALE: Big Round Bales, Net Wrapped & Baled With 568 JD Baler, Grass Bales \$50, Alfalfa Mixed \$65-\$70, Call.  
 641-777-0052 2-7

FOR SALE: Small Square Bales, Alfalfa, Clover, Hay.  
 515-961-2907 2-14

WANTED: JD 45 Drill, Crustbuster, Tye, Or Great Plains; Black Boxes Or Other Tote Boxes, Mouse Proof Or Weather Proof. Laboratory Seed Cleaners. Clipper Eclipse Cleaner; Magnifiers  
 641-766-6790 2-21

WINCO PTO GENERATORS: New & Used, Save! Wes Sebetka.  
 641-990-1094 TFN

FOR SALE: 2009 Case IH Model 2020, 35' Bean Head, \$14,000 OBO; 2009 Case IH Model 3408, 8 Row Corn Head, Field Tracker, Hyd. Deck Plates, Header Control, \$36,000 OBO, Call.  
 641-777-0052 2-7

FOR SALE: 110 Net Wrapped Bales Of Hay, Some Alfalfa, Grass, And Brome, \$70-\$85, Can Load On Semi.  
 660-254-4302 1-31

FOR SALE: Large Round Bales, Approx. 1,100 lbs. Mix Of Timothy, Brome And Orchard Grass 400+ Bales, Can Deliver Semi Loads, \$45 A Bale Up To 50 Miles Free Delivery.  
 660-341-0579 2-14

**CLASSIFIED COUPON**  
 Use the Power of Your Traders for Regional Classified Results!  
 Clip this coupon to run a Classified Ad for **\$8.00** for one week.  
 1 Classified Ad for two weeks or 2 Classified Ads for one week for **\$15.25**.  
**Picture ads are not included with coupon, call for pricing.**  
 Each ad must be 20 words or less. additional 20¢ per word over 20 words

**AD NO. 1: (20 Words Or Less)**

**AD NO. 2: (20 Words Or Less)**

**Triple Your Classified Ad's Power By Running It In The Traders**  
**The HAWKEYE TRADER, SHOW ME TRADER & MID-MO TRADER!**  
 WHEN YOU SELECT ALL THREE TRADERS, YOUR AD WILL BE READ IN OVER 170 COUNTIES IN 5 STATES & ONLINE!

**HAWKEYE TRADER ONLY:** 1 Ad For One Week **\$8.00** (84 Counties)  
 **HAWKEYE TRADER ONLY:** 1 Ad For Two Weeks **\$15.75** Or 2 Ads For One Week **\$15.75** (84 Counties)  
 **BOTH HAWKEYE & SHOW ME TRADER:** 1 Ad For One Week **\$15.75** or 2 Ads For One Week **\$30.00** (150 Counties)  
 **BOTH HAWKEYE & MID MO TRADER:** 1 Ad For One Week **\$15.75** or 2 Ads For One Week **\$30.00** (106 Counties)  
 **BEST VALUE: HAWKEYE, SHOW ME & MID MO TRADER:** 1 Ad For One Week **\$23.00** (170 Counties)  
 **BEST VALUE: HAWKEYE, SHOW ME & MID MO TRADER:** 2 Ads For One Week **\$45.00** (170 Counties)

To Receive This Rate, Coupon Must Be Mailed In With your Payment  
 Or Use Our Website @ [www.hawkeyetrader.com](http://www.hawkeyetrader.com) For More Savings Options

**HAWKEYE TRADER, P.O. Box 96**  
**Pulaski, IA 52584**

**TRUMP TRUCKS INC.**  
 660-727-2387 • 800-821-5667  
 660-727-2023 Fax Highway 136 East, Box 83 Kahoka, MO 63445  
 Gary Trump, Owner Darren Cottrell, Parts Carl Zweifel, Sales

**KANN** MANUFACTURING CORPORATION **www.trumptrucks.net** **Reiten**

 <b>2007 International 4300</b> DT466, 250 hp, Allison AT, 12K Front Axle, 21K Rear Axle, Drives Excellent <b>\$16,500</b>	 <b>2005 M-2 Freightliner 210</b> HP, C-7 Cat 6 Speed, 8000 Front Axle & 19K Rear Axle, 303,000 Miles, Air Brakes, Runs, Drives Nice <b>\$15,000</b>	 <b>2002 Freightliner M-2</b> , 250HP, CAT 9 Spd, 12K Front Axle & 36K Four Spring Rear Suspension, Good Driving & Running Unit, <b>\$32,500</b>
 <b>2002 Mack CX613</b> E-7 Motor, 460 HP, Super 10 Spd., 12K Front Axle, 40K Airride Rears, Take 18" Grain Bed, <b>\$22,500</b>	 <b>2002 International 4700</b> Ext. Cab DT 466, Allison Automatic, 12,000 Front Axle, 23,000 Rear Axle, Has Air Brakes <b>\$19,500</b>	 <b>2009 Max CXU613</b> MP8-340 HP, 10 Spd., 12K Front, 40K Airride Rears, Ten Alum. Wheels, 335K <b>\$55,000</b>
 <b>2004 Mack CX613</b> 427 AC, 10 Spd., 160" Wheel Base, 623K <b>\$22,500</b>	 <b>2008 International 4400</b> , DT 466, 260HP, 10 Spd, 14K Front, 40K Air Ride Rears, DS405 4.11 Rears, 253" WB. <b>\$44,500</b>	 <b>2009 International Prostar ISK</b> , 450HP, Cummins 10 Spd, 12K Front Axle, 40K Air Ride Rears, 173" WB, Jake Brake, Airslide 5th, 661,000 Miles, <b>\$37,500</b>
 <b>2003 Freightliner FL 80</b> , 280 HP Mercedes, Allison AT, 16K Front Axle, 40K Air Ride Rear Axles, Truck Ready for 20' Grain Box <b>\$30,000</b>	 <b>2000 GMC 7500</b> 3126 230 HP CAT, 10 Spd, 12K Front Axle, 21K Rear Axle, 10' Rock Bed, 168K Miles <b>\$15,000</b>	

**Nature's COMFORT**  
 www.leeboilersales.com  
 A Nature's Comfort Outdoor Wood Boiler Is The Most Efficient, Safe And Economical Way To Heat Your Home, Hot Water, Garage, Shop And/Or Business With Wood.  
 Contact Chris Lee At:  
 515-208-3903



**2004 FLHT 95 Big Bore, 204 Cams, 19K, Rinehart True Duals \$7,000 In Accessories**

**Priced To Sell \$12,100**

**C&C Cycle**  
 Chariton, IA • 888-475-2243  
 www.cc-cycle.com



**My idea of exercise is a good brisk sit.**  
 -Phyllis Diller

**house**  
 no mess inside  
 no loss of space

**\$1,695 plus tax**

**REPLACEMENT Parts & Kits Available**

- 32" Fire Box 7.5 cu. ft.
- Insulated to 1200 Deg.
- Concrete Pad or Blocks
- Simple to Install

**OUTSIDE WOOD HEATER**  
 Excellent for Mobile or Modular Homes  
 LARRY L. SMITH • NOVINGER, Mo • 660-488-6887

**ANGUS BULLS**  
 Top Quality & Priced Right

- Calving Ease
- Growth
- Gentle Dispositions

Thick correct bulls by Top Performance Sires.  
 Our bulls have sired top rate of gain at 3 Iowa Bull Tests.

Select Your Bull Now, Delivery Later.  
**DORAN BOLLMAN**  
 PULASKI, IOWA  
**641-675-3467**



Where Quality Comes First

Looking For An Engineered Building With No. 1 Quality Materials? Then Come Take A Tour Of Our Yard Or Call Us to Place An Order.

**BUY NOW AND BUILD IN SPRING!**

**Winter Special With Free Delivery On Building Packages (Taxes Included)**

30'x40'x10'	\$5,998
40'x64'x14'	\$11,323
60'x72'x16'	\$18,879

Trusses & Post • 8' OC  
2x6 Girts • 2' OC  
2x4 Purlins • 2' OC  
*(Prices Subject To Change after Feb. 7.)*

**BUILD IT YOURSELF OR HAVE ONE OF OUR PROFESSIONAL CONTRACTORS DO IT FOR YOU**

OPTIONS: OVERHANG, WAINGSCOT, PERMA-COLUMNS, & WINDOWS

4 Miles SE Of Revere, MO Or 6 Miles NW Of Wayland On C.  
Voice Mail: 641-664-0209

**WAGLER METALS LLC**

Serving The Tri-State Area Since 1992

**STOVES & CHIMNEYS**

All Stoves UL Approved for Insurance Purposes

**Med 1400 Napoleon Stove**

Stainless Steel Super Pro 2100 Chimneys In Stock

**Comfort Max DS Stove**  
92% Efficiency

**GINGERICH STOVES and PLUMBING**

1/4 Mile East of Drakesville Southside  
VM: 641-664-2814

# CARHOP

## Great Deals, 2 Ways!

**TAX REFUND COMING?**

You drive while we wait for your refund!

- Better Cars
- Lower Payments
- 18-Month, 18,000-Mile Limited Warranty\*\* Included!

**NO REFUND? NO CREDIT? NO PROBLEM!**

- Fast Approval with as little as \$99 Down!\*
- 18-Month, 18,000-Mile Limited Warranty\*\* Included!

**BRIDGE CITY TRUCK REPAIR**

Truck & Trailer Maintenance  
We Do Fleet & Individual Repair

**Joe Wiley**  
14003 Service Drive, Ottumwa, IA  
Shop: 641-683-5693  
Cell: 641-814-2628

BBB

**CUSTOM BUILT VINYL WINDOWS**

Replacement & New Construction  
Various Colors & Sizes  
Installation Available  
Also Vinyl Fencing & Siding  
Our Goal is Satisfied Customers

**FREE Estimates**

**Troyers Vinyl Products**  
Weldon, IA • 641-446-6373 or 641-757-1794

2002 Road King Classic, Thunder Header, SE Air, Sissy Bar, Luggage Rack

**\$9,495**

**C&C Cycle**  
Chariton, IA • 888-475-2243  
www.cc-cycle.com

**Family is our business!**

**Building Structures, Building Friendships**

*Cleary has been building solid relationships for over 35 years for good reason — we treat our Clients like family.*

CALL US FOR A FREE CONSULTATION!  
DeSoto, IA • 515-834-2372  
Fairfield, IA • 641-472-1525

**BUILDING SPECIALS!**

30'x54'x12'	\$13,895
42'x81'x14'	\$23,875
60'x126'x16'	\$51,625

Building pictured is not priced in ad. Crew travel required over 50 miles. Local building code modifications extra. Price subject to change without notice.

**CLEARY BUILDING CORP.**  
FEATURING: FRANK FABRAL

800-373-5550 | ClearyBuilding.com

**CCWMOBILE.COM**  
Before it's too late!

**CCW**



**515-505-7320**  
APPLY ONLINE @ CARHOP.COM  
Des Moines 2527 SE 14th St  
Cedar Rapids 396 Marion Blvd

\*Limited time offer. Select vehicles only. With approved credit. Actual vehicle not shown. \$99 down plus tax and registration. 29 monthly payments of \$43.46 per \$1000 financed. Based on 20.9% annual percentage rate. \*\*18 month/18,000 mile limited warranty. See dealer for details.

**CROWN DENTAL**

B.W. Austin, D.D.S.  
Crystal Strickler, D.D.S.

**SINGLE TOOTH REPLACEMENT WITH IMPLANT**

**Implant & Crown Complete \$1,950**

Same-Day Dentures And Implant-Retained Dentures Also Available

Affordable Dentistry For Two Generations!  
4176 East Highway 54, Linn Creek, MO 65052  
573-346-6062

Not A Specialist In Prosthodontics

**Graber's COUNTRY STORE LLC**

641-664-3163  
18932 200th St. Bloomfield  
Mon-Sat. 8 AM-5 PM

**Chippewa Boot #25225**

**LaCrosse**

**kamik**



**NOTICE!**  
**THE HAWKEYE TRADER**

reserves the right to refuse any ad or to edit any portion of an ad at any time. **The Hawkeye Trader** will give credit for only one week of incorrect ad copy. If there is an error in the first week's publication, call our office and an adjustment will be made. In case of error your ad may be run in the following week's edition at no charge or you may request a refund or credit on your bill. **The Hawkeye Trader** does not accept liability for any loss or damage caused by an error or inaccuracy in the printing of an ad beyond the amount paid for the space occupied by the advertisement in which the error occurred. **The Hawkeye Trader** cannot guarantee specific page or location placement of any ad. There will be a \$10 check return fee for any NSF check. We are not responsible for illegible copy received in mail. If your item in the paper is sold before your ad runs out or after we receive it we will issue you credit for further advertising. Any pictures for display ads received become the property of **The Hawkeye Trader** unless accompanied with a self addressed stamped envelope.

**ALL BRANDS NEW TRACTORS AND COMBINE PARTS**  
8 AM to 6 PM M-F  
Sigourney, IA  
**641-624-2275**  
or **641-624-2032**  
Visit our New Online Store  
[www.aldersontractor.com](http://www.aldersontractor.com)  
*Far More Parts Available Than In Store, Call If You Need Help.*

**Winter Discount Golden Grain Bins**

Grain Bins	Floors W/12" Supp. & Flashing
18'x18' 4,195 Bu. \$3,641	18' \$ 918 30' \$2,572
27'x21' 11,265 Bu. \$7,097	21' \$1,257 36' \$3,668
42'x24' 32,245 Bu. \$15,820	27' \$2,100 42' \$4,997

**GMLS Industries, Inc.**  
**PH: 660-699-2179**  
**Or 888-983-2136**  
[www.gmlsindustries.com](http://www.gmlsindustries.com)

**MAST VINYL WINDOWS**  
THERMO-PRO WINDOWS  
Custom Size Is Our Specialty  
Professional Installation Available  
**FREE ESTIMATES**  
22172 Hwy. 63  
Bloomfield, IA 52537  
**800-206-9949**

**TACK SALE**  
**Feb. 15th • 5 PM**  
Palmyra, MO  
Sesquicentennial Bldg.  
At Fairgrounds.  
New Tack Supplied,  
Will Take Used Tack & Saddles On Consignment For The Sale.  
Concessions Available.  
*This Sale Is NOT Affiliated With Any Other Sale That Was Held At This Location*  
**Tom Haskins**  
**217-440-4018**

**LAN-DOW BUILDINGS**  
"We Build to Suit Your Needs"  
"Custom Built"  
Pole Barns  
Garages  
Utility Buildings



"H" Don or Dick Middleton  
**Memphis Lumber Co.**  
**1-800-337-5858**  
**Phone: 660-465-8595**  
**Fax: 660-465-8596**

**Build With Us**  
And Save \$\$  
**573-657-7040**  
[www.chateauhomes.us](http://www.chateauhomes.us)

FOR SALE: Large Round Bales, Orchard Grass & Alfalfa, Twine Tied, Stored Inside, \$55 Per Bale.  
641-777-9134 TFN

FOR SALE: 2001 9650 STS, 3469 Total Hours, 2426 Separator Hours, Contour Master, 2 Speed, 4WD, Duals, Long Unload Auger, Yield Monitor, Replaced All Separator Times And Chopper Parts This Fall. Very Nice! Call Jon At.  
573-356-9575 2-7

**CDL - TRUCK DRIVING SCHOOL**  
(INDIAN HILLS COMMUNITY COLLEGE)  
Ottumwa, IA  
**Lowest Tuition In Midwest \$1,925**  
**Our Student CDL Success Rate Is over 99%**

- Financial aid may be available.
- Both male and female graduates have gone on to great success.
- There will be a shortage of 111,000 drivers by 2014 (American Trucking Association).
- Top companies visit throughout a class to recruit for jobs.

**Take The On Ramp To More Income!**  
**Call toll free (800)726 2585**



Used Honda Parts  
From 86-98  
Drive Train & Body Parts  
Civic, Accord & CRX.

**WE ALSO BUY WRECKED ON RUNNING HONDAS.**

**Swearingen Auto**  
**319-461-9005**

**ALTER**  
EXPECT MORE FROM ALTER

**We Buy Scrap Metal, Copper, Brass, Stainless Steel & Aluminum**

**ON SITE SCALES AND CASHIER**

**Call For Pricing!** 404 N. Forrest Ave.  
Ottumwa, IA  
641-684-5300

Formerly All Metals Recycling (old Brick Plant Road.)  
Open Monday thru Friday 8 am - 4:30 pm

**GOODS AG REPAIR**  
FARM TRACTOR REPAIR  
REPAIRING MOST MAKES & MODELS

**660-341-5758 Cell**  
**660-892-4717 Shop**  
Baring, MO

Hunters Need To Tune Up Your Dogs Or Enhance Your Hunts? Call Mike's Game Birds for Pheasants, Quail, Chuckers & Pigeons. Open 7 Days A Week!  
**MIKE'S GAME BIRDS**  
2464 Benton Ave  
Mt. Pleasant, IA  
**319-696-1037**



**Trailer Sales**  
D&K Transport  
616 MAIN ST. ANITA, IA  
ANYTIME & SAT. & SUN.  
712-249-4711

**CALL US BEFORE YOU BUY! CALL ANYTIME Sat. & Sun. 712-249-4711 ANITA, IA**  
[www.dandktrailers.com](http://www.dandktrailers.com)

**ALL Motorcycle Trailers In Stock ON SALE!!!**

**NOW \$8,975**

**UNITED**  
7x16 Orange/Black, Cabinets, E-track in the Floor, 110V Electrical Package, Diamond Plate Covered Ramp, Door, Windows & More!!!  
Was \$9,725

**STEALTH** 8.5x24 Black, 10K, Chrome Wheels, Screwless Sides  
**\$6,765**  
**100K** 8.5x24 Charcoal, 10K, Screwless Sides ..... **\$6,980**  
**100K** 8.5x24 2-tone, 10K, Screwless Sides, Escape Door ..... **\$7,390**

**Free Tarp Kit**

**12' & 14' Dumps, Starting @ \$5,500 Tarp & Spare Available**

**18' Manual Tilt Car Hauler - \$2,350**

**5% Off On All Orders**

**CAR OPEN CAR HAULERS & EQUIPMENT HAULERS AVAILABLE**

**MORE TRAILERS AVAILABLE • 5 BRANDS TO CHOOSE FROM! CUSTOM ORDER YOUR TRAILER!**

**Portable Run-In Sheds**



**Just \$1,575**

This Shed Is 8'x15' It Is 6'6" In The Front And 5'6" In The Back. The Bottom 2 Feet Is Pressure Treated Lumber Composed Of 2x6's And 4x6 Skids. Very Easily Moved And Is Perfect For Cattle Of Any Size. Also Works Great For Small Animals, Sheep, Goats, Etc. Taller Sheds Can Be Built For Horses.

**Call With Any Questions • 660-254-2335**

**1995 FXDWG, 1,800 Miles, Chrome Belt Guards, Trans Cover & Pulley Cover**



**\$7,995**

**C&C Cycle**  
Chariton, IA • 888-475-2243  
[www.cc-cycle.com](http://www.cc-cycle.com)

**Cut-to-Length Metal for Roofing Siding & Trim**

Buy Direct  
Steel Buildings  
Snap Lock Standing Seam  
Roofing Rolled On Site  
Interior Liner Steel

**"Our Business is Rolling!"**

**AFFORDABLE METAL MANUFACTURING**  
563-264-8212

**303 Cleveland St Muscatine, IA 52761**  
Email: [amminfo7@gmail.com](mailto:amminfo7@gmail.com)  
[www.affordablemetalmfg.com](http://www.affordablemetalmfg.com)

**Where Quality and Affordability Meet**

**BEFORE**



**AFTER**



# YODER LUMBER

**FULL LINE OF BUILDING MATERIALS**

*We Stock Owens Corning Insulation & Shingles*



**OWENS CORNING**

**DECRA** SHINGLE

Stone Coated Steel Roofing System

*We Carry Paslode Guns & Nails*



**C.H.I.** OVERHEAD DOORS

Local Dealer CHI Overhead Doors



**Andersen** WINDOWS • DOORS

**Check Us For All Your Building Needs**  
 Located 4 Miles South Of Drakesville On Ice Ave. or 4 Miles West of Bloomfield  
 Open Mon-Fri 7 am - 5 pm • Closed Saturdays  
**641-722-3605**  
 Owners, Joe Yoder & Daniel Yutzy



2008 Polaris Ranger 500  
 4x4, E.F.I., Windshield, Top, Very Very Clean!

\$6,995

**C&C Cycle**  
 Chariton, IA • 888-475-2243  
 www.cc-cycle.com



**Tim Fry Construction**  
 844-212-2321 Days  
 573-220-9630 Eves.  
 www.timfryconstruction.com

24'x32'x10' \$6,576    Packages include:  
 30'x40'x10' \$8,576    mat/tax/delivery/labor  
 40'x60'x12' \$16,600    1 slider, 1 walk door

*Any and All Sizes Available.  
 Experience for Special & Large Jobs,  
 Small Enough for Personal Touch.*

**METAL SALES**

40 Yr. Warranty • 16 Colors  
 Delivery Available to Job Site  
 WALK-INS WELCOME • APPOINTMENTS AVAILABLE  
 Hours: MON. - FRI. 8-12 • 1-5  
 Saturday 8-12  
 6651 Old Hwy 40 Kingdom City, MO

# WE BUY WALNUT TREES

★ Timber Trees Only  
 ★ No Yard Trees

**Call Herman At**  
**(641) 799-2136**

★ Have Own Sawmill, Exporting to World Markets ★



"All New" Stallion Trike  
 By Thoroughbred, Get While You Can, Limited Production  
 - Candy Apple Red-Blackberry- Candy Orange And Blue

IN STOCK! CALL NOW!!!

**C&C Cycle**  
 Chariton, IA • 888-475-2243  
 www.cc-cycle.com

# CRP Seed

**CENTURY FARM**

owned by the same family for over 100 years



32

Years In Business

## OSENBAUGH'S PRAIRIE SEED FARMS

*the prairie experts.*

11009 542nd St., Lucas, IA 50151  
 800-582-2788 or 641-766-6790  
 Fax: 641-766-6795  
 john@prairieseedsfarms.com  
 www.prairieseedsfarms.com

Check    Bank Letter Of Credit



408 N. County Road • Toledo, IA 52342  
**641-484-2540**



New And Used Rangers In Stock

**www.usspolaris.com**

**Pre Owned Double-Wide**  
 2012 Used 6 Months  
 3 Bdrm, 2 Bath,  
 NO SALES TAX  
**573-249-3333**  
 www.marktwainmobilehomesales.com



Wind velocity increases directly with the cost of the hairdo.

## THIS WEEK'S SPECIAL



**Bobcat S205 Cab & Heater, Foot & Hand Controls**  
**\$27,500**

**Vetter Equipment Company**  
 2503 Hwy 2 • Corydon, IA • 641-872-2000  
 For All Your Equipment Needs • www.Vetterequip.com

CNH Capital  
 ©2007 CNH America LLC. All rights reserved. Case IH is a registered trademark of CNH America LLC.  
 CNH Capital is a trademark of CNH America LLC.  
 www.caseih.com



Need some cash? Go through those closets and all that stuff you have stored in your nest and sell it in The Hawkeye Trader!!

Place your ad online at

www.hawkeyetrader.com



**www.hawkeyetrader.com**



**GATR TRUCK CENTER**  
*GATR Done!*

5325 Northeast 14th Street  
 Des Moines, IA 50313  
**515-645-7982**  
 Cell 515-724-3880  
 ckubiak@gatr.net  
 Chris Kubiak



**2013 Hino 195**  
 19,500 GVWR, 210HP Hino Engine, Automatic Transmission, 138" WB, Will Hold A 16' Body



**2007 International 4300**  
 DT466, 210HP, Auto Trans 26' Box w/Lift Gate 254" WB Spring Suspension 25,950 GVWR



**2004 Mack CV713 Dump Truck,**  
 6 Speed Allison Automatic Transmission, 13K Pusher; Only 340,200 Miles, 16" Steel Box American Model 13, Just Fitted, Air Release Tailgate, Heated Mirrors, New Steer Tires And Much More



**2006 GMC C5500**  
 DuraMax Diesel Automatic 26" Box Van Under CDL Requirements



**2014 Hino 268**  
 JO8E-220HP, Allison Auto, Hydraulic Brakes, 271" WB Spring Suspension 25,950 GVWR



**2012 Hino 338**  
 JO8E-260 HP Allison Auto, 206" WB 95 Gallon Tank, 9,500 Miles 33,000 GVWR

Every year, millions of Americans die from illnesses such as heart disease, cancer, stroke and diabetes. And every year, roughly 400,000 hospice volunteers help many of these people through their last few months of life. Currently, HomeCare of Mid-Missouri has a hospice volunteer shortage and is in need of hospice volunteers.



Please call 660-263-1517 for more information.

We never know.....one day it might be us that needs a helping hand by a caring heart.

HomeCare of Mid-Missouri.....Exceptional Care in the Comfort of Home.

**WANTED**  
**Standing Timber**  
 Buying Walnut, Oak and Maple  
 15 Years In The Business  
 I Pay Before I Cut  
 RJ Forestry • Raymond Yutzey  
 VM: 641-664-0203

**Full Service Watch & Clock Repair**  
 Specializing in Estate Jewelry & Watches  
 Buying All Watches, Clocks & Jewelry  
**Apple Tree Watch & Jewelry**  
 1805 180th St. Donnellson IA  
 Open Wed-Sat 10-5 • Sunday 12-4 • Closed Monday & Tuesday  
 Phone 319-470-9795

**Markhams Foam, LLC**  
 Close Cell Foam,  
 Ag, Residential  
 & Commercial  
 David Markham  
 641-295-4091  
 markhamsfoam@yahoo.com  
 www.basf-pfe.com  
 Helping Make Products Better®  
**BASF**  
 The Chemical Company

**•FREE ESTIMATES**  
**•INSURED**

**The Hardy Outside Furnace**  
*First On The Market, Best In The Field*  
 Load Every 12 Hours  
 Designed For Centrally Heated Homes  
 25 Years Of Service

- No Smoke, Ashes Or Wood Transfer Inside House
- Burns Up To 16 Inch Diameter Log
- Hotwater For Household Use
- Use Present Central Duct Or Baseboard System
- May Be Located 10-100 Feet From House
- All Stainless Steel Construction
- 25 Year Warranty

Financing Available  
 For More Information Call:  
**C&S Heating & Cooling**  
 RR2 Box 48  
 Farmington, IA 52626  
 319-520-7136

Conley spray foam insulation,  
 Open & Closed cell spray foam insulation  
 Roof foam & coatings

**CONLEY SPRAY FOAM INSULATION**  
 Dennis: 641-799-0398  
 Aaron: 641-777-0449  
 www.conleysprayfoam.com

**FOR SALE TRACTORS:** JD 8120 MFD, \$87,500; JD 8400T, \$45,000; New Holland 8970 MFD, \$38,000; JD 4440, Very Nice; JD 8630, 4WD; JD 8640, 4WD, 1-Owner; Case IH 3394, MFD; IH 1486; IH 966; Ford 3000; New Holland 8870, MFD, Good Tires; White 5100, 4-Row Wide With Interplant, \$3,900; Case IH 12-Row Narrow; Vermeer L, Twine, Very Nice, \$8,500; Case IH 8460, Electric Twine; Vermeer M Baler Net Wrap; JD 14P Square Baler, \$1,250; 15ft Bush Hog Mower, \$3,900 OBO; Vermeer Disc Mower Conditioner; 24ft 5th Wheel Flatbed Trailer; JD 690 B Excavator; Yamaha Kodiak 4-Wheeler, 4x4, \$2,800; New Holland LX885 Skidloader, \$12,500; CAT 480 Combine 1999, \$39,000; CAT Lexion F540 Flex Platform, \$14,900; Bush Hog Loader, \$1,750. For Pictures, Go To Website: caltridermachinery.webs.com. Trades Welcome. 641-740-0227 1-31

**FOR SALE:** Pair Of 48" Heavy Duty Pallet Forks, \$475 For The Pair; 14' Buster Bar Off A IH V Ripper, \$375; Midwest Buster Bar 28' With All The Hardware, Like New, \$1,150; Pair Of Rubber JD Front Fenders, \$650. Pomeroy, IA. 712-299-6608 1-31

**FOR SALE:** New 3 Pt Tillers, Heavy Duty, Gear Driven, 6 Ft. \$1,650; 7 Ft. \$2,050; 8 Ft. \$2,450; 9 Ft. \$3,550; 10 Ft. \$3,950. Tiller/Seeders Available. 660-874-4455 TFN

**FOR SALE:** Kinze Model 2500 Twin Line, Ser# 900/21, 8/15 Split Row Planter w/KM3000 Monitor, All New Coulters, Disk Openers & Seed Drive-Chains, Corn & Bean Cups, \$34,000. Steve Robinson. Memphis, MO. 660-341-5755 ETFN

**OPEN**  
 Mon - Sat 8 AM - 5 PM  
 Closed Sun

**FARMER'S COUNTRY MARKET**

Salvage Groceries & Bulk Food  
 Case Lot Items  
 Check for Our Continual Bargains

18786 200th St • Bloomfield, IA 52537  
 VM: 515-830-2971

**LIFETIME TIRE FEED BUNKS**

- Inverting the tire increases holding capacity by 40%.
- Bottomless tire allows drainage.
- No sharp metal edges or wood splinters to injure stock.
- Almost indestructible, no upkeep "Bull proof"
- Easily Moved - Even in Winter
- Inexpensive

18.4 X 38  
 9 Cows Per Tire  
 800 lbs of Silage

**OTHER USES:**  
 Grain auger hoppers • Stock tanks (with botom added)  
 Salt and mineral feeders • Sand Boxes  
 Flower Boxes

**Sell It In The Hawkeye Trader**

**HEIRLOOM QUALITY**  
**Transitional DINING**

**OAKWOOD INDUSTRIES LLC**  
 { oak. maple. cherry. }  
 Hwy 136 Memphis, MO (800) 279-8252  
 MADE IN MEMPHIS

**\$16,000**

**2012 Polaris Ranger 800 EFI**  
 w/Powersteering, Cab Kit, Marine Stereo & CD Player w/4 Speakers, Pearl White, Aftermarket Wheels, 142hrs Excellent Condition  
 660-605-2437 Or 660-216-0724

**Pete's Tire Repair**  
 301 N. 2nd St. Pulaski, IA  
 641-675-3650  
 Mike (Pete) Peterson 641-777-0193  
 Jacob Peterson 641-208-5310  
 ALL MAJOR BRANDS CAR LIGHT TRUCK & FARM TIRES. AUTO SERVICE & MECHANICAL  
 petestirerepair@gmail.com

**Lockridge Inc. Building Special**  
 Available At All Locations

**30' x 40' x 10' MATERIAL PACKAGE**

- Pre-Engineered Wood Trusses
- Choose From 20 Colors Of Imperial Steel Siding/Roof 40 Yr
- Entry Door
- 16' x 8' Overhead Door

**\$5,999.00\***

\*see store for labor & delivery

**LOCKRIDGE**  
 Lumber, Hardware, Clothing & Farm Supply  
 www.lockridgeinc.com

Promise City Area Call.....641-874-5402  
 Unionville, MO Call.....660-947-2193  
 Centerville Area Call.....641-856-2175  
 Chariton Area Call.....641-774-2785



**MASTER BUILDERS**

**Post Frame Buildings**



<b>24x30x10</b>	<b>30x40x10</b>
2 Overhead Doors	2 10x8 Overhead Doors
1 Walk Door	1 Walk Door
Concrete Floors	Concrete Floors
<b>\$9,800</b>	<b>\$12,500</b>

All Sizes On Sale  
Price Includes All Tax and Labor

**Call (641)295-4467 • (641)295-4970**  
*Customers are responsible for all permits.*



**Several Rangers 4x4's With Full Cab**

**Starting At \$8,995**

**C&C Cycle**  
Chariton, IA • 888-475-2243  
[www.cc-cycle.com](http://www.cc-cycle.com)

**ROZENBOOM'S PEORIA TRAILER SALES**



**H AND H TRAILERS  
USED TRAILERS  
CALICO TRAILERS**

**Kathy Rozenboom • 641-780-2418 • Pella, IA**  
[peoriatrailersales.net](http://peoriatrailersales.net)

Mom and Dad! Help your child win an Easter basket filled with goodies from the Hawkeye Trader! Find Hawkie with the colored eggs in each issue of the Hawkeye Trader from January 31st thru April 11th. Each week Hawkie will reveal a letter that your child will need to unscramble Hawkie's Easter message. The last letter will be released in the April 11th issue. Unscramble the message and submit your answer on **Hawkie's blog at [www.hawkeyetrader.com/hawkiesquawk](http://www.hawkeyetrader.com/hawkiesquawk)**



All answers must be entered by noon on Wednesday, April 16th. The winner will be chosen randomly, from all correct entries, on Thursday, April 17, 2014. For more info, please check out Hawkie's blog!

**Join The Fun!**

Unscramble Hawkie's Easter Message and You Could Win An Easter Basket Filled With Goodies!

**FOR SALE:** Farmco Bale Feeder Wagons By Zimmerman, 20'x7' With 27 Lock Stanchions, Backend Gate Opens, Extendable Tongue With 2 Dolly Wheels & Jacks.  
641-680-0892      ETFN

**WINCO PTO GENERATORS:** New & Used, Save! Wes Sebetka.  
641-990-1094      TFN

**AUTOMOTIVE**  
**FOR SALE:** 2000 Olds Bravada, A.W.D, Only 81K Miles, Leather, Sunroof, No Rust, Like New, \$4,650.  
515-231-1991      2-7

**FOR SALE:** 2005 Chevy Colorado, Extended Cab, 4x4, 83K, 3.5 Liter, Power Locks, Power Windows, \$10,000, Very Dependable.  
641-218-8579      1-31

**FOR SALE:** 1998 Dodge Durango, 4x4, Good Tires, 170K Miles, \$2,950.  
641-740-0227      1-31

**WANTED:** Mack Trucks 1979-1999, CAT Graders, Wheel Loader, Generators, Have Cash.  
816-380-1034      2-21

**FOR SALE:** 1999 F250, Extended Cab, Long Box, 4x4, Auto, Power Windows & Locks w/7.3 PowerStroke Diesel & New Transmission, \$8,500 Or Best Offer, Call.  
641-799-3615      1-31

**FOR SALE:** 2012 Toyota Camry XLE, Silver In Color, 35,800 Miles, New Tires, All Options, Beautiful Well Maintained Car, \$18,800.  
641-660-6553      2-7

**FOR SALE:** 1998 1500 Chevy, 4x4, Auto, 4.3, Reg. Cab, 94,000 Miles, \$6,500.  
660-254-4302      1-31

# ccwmobile.com

## Shawn's Hay Grinding South, Inc.

**Shawn & Jami Ritter**  
**7028 14th Ave**  
**Keystone, IA 52249**



**We have the equipment to meet your needs**

**Give Us a Call 319-442-3138**



This Weekend At The Iowa Theater • Bloomfield  
 Fri & Sat: Jan 31 - Feb 1 • 7 p.m.  
 Sunday, Feb 2 • 4 p.m.  
 Rated PG-13



EMMA THOMPSON  
 TOM HANKS  
 PAUL GIAMATTI  
 JASON SCHWARTZMAN  
 and COLLIN FARRELL



Disney  
**SAVING MR. BANKS**  
 WHERE HER BOOK ENDED, THEIR STORY BEGAN.

**Post & Pole Frame Buildings**



**SPECIALIZING IN**  
 • Post Frame Buildings (Up To 100' Wide Clear Span)  
 Agricultural • Commercial  
 Residential • Equine  
 Using Metal Roofing & Siding With Lifetime Warranty  
**QUALITY WORKMANSHIP**  
**BEST QUALITY MATERIAL**  
**888-371-4710**  
 18623 180th Street • Bloomfield, IA  
**641-664-2817**

**CLEARANCE On ALL NEW Arctic Cats In Stock**  
**11 1/2 1/2 To Choose From!**

		Regular	ON SALE
2012	425LE	\$6,849	<b>\$5,839</b>
2011	350, 4x4	\$5,799	<b>\$4,929</b>
2012	550 I, 4x4	\$8,149	<b>\$6,757</b>
2012	700 4x4	\$9,249	<b>\$7,603</b>

**\$0 DOWN WITH APPROVED CREDIT!**  
**C&C Cycle**  
 Chariton, IA • 888-475-2243  
**www.cc-cycle.com**

**www.hawkeyetrader.com**

**WANTED**  
**DEAD OR ALIVE**

**We Are Looking for Tired or Dead Equipment for Salvage**

Dozers - Scrapers - Excavators - Cranes  
 Combines - Farm Implements Trucks  
 Any Large Steel Machines or Structures  
*Need Not Run*

**GET INSTANT MONEY NOW!**  
**WE HAUL**  
**CALL TODAY!**

**Recycling Services**  
**712-243-1194 or 712-249-3494**

FOR SALE: New 6x16 WW Bumper Stock Trailer; New 2013 GMC Pickup Box, White; Used 2003 Chevy Pickup Box. Ertel Welding  
 660-341-1997 1-31

WANTED: Antique Cars And Motorcycles, American, European, Japanese, 1990 Thru 1975, Cash, American Local Buyer, Call.  
 573-694-3774 1-31

FOR SALE: Aluminum Truck Fuel Tanks, 70 Gallon, 140 Gallon Round, Good Shape.  
 660-868-1425 1-31

FOR SALE: 1995 Ford 3/4 Ton, 4x4 D. With Besler Bale Bed; 5x10 Cargo Trailer Used, \$1,200; New 3pt Bale Unroller, \$950. Ertel Welding  
 660-341-1997 1-31

FOR SALE: 1989 Freightliner Dump Truck, 16 Ft. Bed, 3406 CAT, 15 Spd, Pintle Hitch, Works & Ready.  
 660-868-1425 1-31

FOR SALE: Cummins Big Cam 4, Runs Good, 188,000 Miles On \$16,000 Overhaul, CPL 840 Jake Brake.  
 660-868-1425 1-31

FOR SALE: 2001 Ford Expedition Eddie Bauer, 165K Miles, \$4,000; 1992 Ford F350 Dually, Rust Free Truck, \$3,000.  
 641-203-2631 TFN

FOR SALE: 2008 Chevy Impala LT, 120K Miles, Good Condition, \$7,800.  
 641-740-0227 1-31

NEW/USED PART: For Cars, Pickups, Farm Equipment, Construction, Semis, Classics. (Body-Parts-Paint-To-Match-Yours) Trannys, Motors With Delivery/Warranteed.  
 800-807-9612 2-7

FOR SALE: 2000 Chevy Impala, Tan Patterned Velvet Cloth Seats, Exterior Blue In Color, Good Tires, Good Running Car, 95K Miles, Good Gas Mileage, \$4,200.  
 319-470-0251 TFN

**The Fire Chief OS2200D**

Is A Quality Outdoor Wood Burning Forced Air Furnace Engineered To Meet And Exceed The Heating Requirements Of The Average-Sized Home In Even The Coldest Winter Months.

**Fire Chief Exclusive**  
 In case of power outage: **IMPROVED**  
 Automatic heat dump opens to relieve heat off the unit  
 The automatic natural draft closes to prevent overheating

**\$3,495**



Labels: Factory Installed Adaptor Plate for Insulated Chimney, Automatic Heat Dump Door, Slide Bypass Damper, Secondary Combustion Chamber, High Temp Insulation, Rear Baffle Transfers Fresh Air To Secondary Combustion Chamber, 1800 CFM Blower, Deep Fire Box (holds 33" log), High Temp Fire Brick, Cast Iron Gates, Weather-Resistant Cabinet Door, Cast Iron Door, Thermostatically Controlled Natural Draft, Ash Drawer With Draft Damper, G-90 Galvanized Outer Weather-Resistant Cabinet, Cast Iron Door.

**The Fire Chief FCOS1600**

**OUTDOOR FORCED AIR FURNACE**

- Automatic Heat Dump **PATENT PENDING**
- Slide By-Pass Damper
- Secondary Combustion Chamber
- High Temp Insulation
- 1800 CFM Blower
- Deep Firebox (Holds 28" Log)
- Enamel Weather Resistant Cabinet
- Ash Drawer with Draft Damper
- Manual Draft Control
- Cast Iron Door
- 7 & 10 Gauge Steel Firebox

**\$2,295**



**Indoor Furnaces**

500 Model **\$2,095**  
 700 Model **\$2,395**  
 1100 Model **\$2,695**  
 1800 Model **\$3,100**

**Free Shipping! No Sales Tax on Shipments Going Out of Missouri**



Labels: Cast Iron Fuel Door w/Fiber Gasket, Sliding Secondary Combustion Chamber, 12" Round Plenum, Domestic Hot Water Coil (Optional), Heavy-Duty Rear Cast Iron Baffle (Lifetime Warranty), High Capacity 3-Spd Circulation Blower (1100, 1500, 1800 CFM), Cold Air Return Filter Box, Hi-Temp, Foil Back Insulation, Heavy-Duty, Cast Iron Roller Grate (Lifetime Warranty), Enamel-Finished Steel Cabinet, Cast Iron Ash Door, Heavy-Duty Front Cast Iron Baffle (Lifetime Warranty), Removable Ash Pan w/Handle, Thermostatically Controlled Draft (Forced Air), Hi-Temp Knobs, Safety Door Latch, Cast Iron Fuel Door w/Fiber Gasket.

**Mix Farms**

4228 SW Frank Ross Road, Amity, MO 64422  
 Phone: 816-449-5887  
**www.mixfarms.com**  
 We Accept Mastercard & Visa  
 Email: mixfarmsllc@centurytel.net

Check out the Fire Chief Wood Furnaces on Facebook!

# Bowling RV

www.bowlingrvs.com • 641-682-5497

**Want a Camper?**  
**Call Tammie!**  
**She Will Help You Get**  
**Your Financing!**



Call:  
**641-455-4443**  
**800-246-5497**  
 You'll Be Glad You Did!

**WE'RE CELEBRATING**  
**55 YEARS IN BUSINESS!**  
 TAKE ADVANTAGE OF OUR  
**ANNIVERSARY SAVINGS!**



**We Love Our Customers!**  
**And You Will Love**  
**Our Everyday Low Prices**  
**With FREE PARKING**  
**& NO ADMISSION!**

**The BEST RV Selection!**  
**The LOWEST RV Prices!**  
**Full RV Services**  
**52 WEEKS A YEAR!**



**2010 Jayco Designer 37RLQ**  
 Quad Slide, 2 A/C, Central Vac., Gas/Elec Water Heater, 4 Seasons, Heated Enclosed Underbelly, One Owner Trade In, Clean!  
**\$37,900**



**2010 Salem Hemisphere 34QBUD**  
 Fiberglass Exterior, 3 Slides, Rear Bunkroom, Outdoor Kitchen, Power Awning, Outside Speakers, LCD TV, DVD/CD, Surround Sound, Bedroom Slide, One Owner Trade In!  
**ONLY \$33,880**



**2003 New Vision**  
 36 Ft, Four Season, Four Slide, Heated and Enclosed Underbelly, Island Kitchen, 2 Recliners, Couch  
**\$17,995**



**2011 Montana 3150 Hickory Edition**  
 Triple Slide, Remote Control (Slides, Awnings, Jacks) LCD TV, DVD, Gas/Elec Fridge & Water Heater, 4 Season, All Alum, Htd Encl Underbelly, Gel Coat Fiberglass & More!  
**Local Trade!**  
**\$39,900**



**2006 Raptor Toy Hauler**  
 5500 Watt Generator, 3 Slides, Loft Bed, Corner Shower  
**\$29,900**

## DON'T PAY TO GO TO AN RV SHOW!



**1997 Dutchman**  
 Large Slide, Fiberglass Exterior  
**\$6,995**



**1999 Carriage Cameo**  
 27', Rear Living Room, Enclosed Underbelly, Ducted Air, Side Awning, Heated Tanks, CLEAN!  
**\$8,995**



**2008 Crossroads Cruiser 32RL**  
 3 Slides, Aluminum Framing, Oak Cabinets, Stereo, Microwave, Front Bedroom W/Slide, Wardrobe, Super Clean Local Trade In!  
**\$21,900**



**2011 Keystone Sprinter 252FWRLS**  
 1 Slide, 1/2 Ton Tow, Rear Living Room W/2 Chairs, Couch & Dinette in Slide, Ducted Air, Awning, Stereo, Microwave Oven, 1 Owner  
**\$21,900**



**2008 Jayco Jay Flight 19'**  
 Rear Bath With Rear Double Bed, Single Bunk Overhead, Couch and Dinette, Oak Cabinets, Air, Awning, Stereo, Large Fridge  
**\$14,800**



**2010 Cougar X-Lite 26BH**  
 1 Large Slide Bunks, Sleeps Up to 8 People, Local Trade, 1/2 Ton Towable, Ducted Air, Awning Power, Outside Speakers, TV Antenna W/Booster  
**\$17,980**

## IT COSTS DEALERS \$1,000'S TO GO + YOU PAY FOR IT!



**2012 Wildwood 281XL**  
 1 Slide Bunkhouse, Quad Bunks, Roof Air, Power Awning, Power Stab Jacks, CD Stereo, TV Antenna W/Booster, Sleeps Up To 10  
**\$16,995**



**New Kodiak 163**  
 Slide, Frt Bedroom, Rear Bath, All Alum Framing, Fiberglass Ext, Pwr Awning, Alum Wheels, Enc Underbelly, Tow With Smaller SUV  
**\$16,995**



**2013 Wildwood 281QBXL**  
 Outside Kitchen, Rear Grill, Air, Awning, Stereo, Sleeps 9, 1 Owner Trade In  
**\$18,995**



**2014 Livin' Lite 22SRV**  
 All Alum Frame, Side Walls, Total Aluminum! Roof Air, Awning, Microwave, NO WOOD IN THIS CAMPER!  
**SALE \$34,240**



**2012 Wildwood 271**  
 2 Slides, Rear Bunk Room, 1 Owner, Super Clean! Roof Air, Awning, Stereo, Microwave, Sleeps up to 8  
**\$16,900**

## SHOP WITH BOWLING RV AND SAVE!!

Save • Save • Save



**2003 Tiffin Phaeton**  
 35', 1 Slide, Diesel Pusher, 35K Low Miles, Diesel Generator, Jacks, Camera, Super Clean Diesel Motor Home!  
**JUST IN! \$59,900**

Save • Save • Save



**2004 Alfa See Ya 40FD**  
 2 Slides, Diesel Cat, 330 hp, 26K Miles LOADED!  
**\$69,900**

Save • Save • Save

Save • Save • Save



**2006 BT Cruiser**  
 1 Slide, Ford Chassis, 23K Miles, Super Clean! LCD TV  
**\$37,900**

Save • Save • Save



**2007 Excursion**  
 39', Triple Slide, Full Body Paint, Cat 350 hp, Washer/Dryer, 2 TV's, 42K  
**\$109,900**

Save • Save • Save

Save • Save • Save



**2002 Escaper**  
 39', 2 Slides, Full Body Paint, Cat Diesel Engine, Leveling Jacks, Satellite Dish  
**\$69,900**



**2004 Sprinter 32'**  
 2 Slides, Front Kitchen, Rear Bedroom, Fiberglass, Rubber Roof, Oak Cabinets, Ducted Air, New Awning  
**\$14,900**

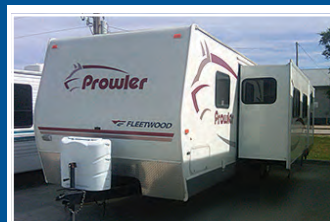

**2006 Prowler 310 2BHS**  
 Fiberglass Exterior, 2 Slides, Rear Bunk Room Clean  
**\$14,480**



**2007 Grand Surveyor 230**  
 Rear Bath, Front Bedroom, Fiberglass, Aluminum Framing, Ultra Light, Air, Awning, Stereo, Very Clean, Local One Owner  
**\$9,960**



**2007 K-2 Jag**  
 27 Foot large Slide, Fiberglass Exterior, Oak Cabinets, Bunks, Sleeps 8, Very Clean and Priced to Move @  
**\$14,480**



**2007 Dutchman Kodiak 30BHS**  
 Slide Out, Ultra Light Fiberglass Exterior, Rubber Roof, 1/2 ton Towable, Sleeps 8  
**ONLY \$11,460**



**2006 Hornet 19FL**  
 No Slide, Rear Bed, Front Living Room, Roof Air, Awning, Local Trade, Super Clean!  
**ONLY \$8,995**





# Sam's Riverside Trucks & Parts

4100 Vandalia Rd • Des Moines, IA 50317  
515-265-1656 OR 800-599-9551



2008 Ford F450 XL, Power Stroke Diesel, Auto, 12' Steel Flat Bed Dump w/42" Wood Sides, 165" WB, 19.5 Tires, 126K Miles, Nice Clean Truck, Ready To Go, \$18,900



2007 Sterling A9500 Day Cab w/Mercedes 460HP 10 Spd, Tandem Axle, Air Ride Only 164,015 Actual Miles, \$32,900



2006 Freightliner M2-106, CAT C-7 230 HP, Auto, Tires 22.5-70%, Aluminum Wheels, 235" WB, 167" C/A, 289K Miles, Nice Clean Truck Ready To Go, \$17,900



1996 International 4900 DT-466, 210 HP, Auto, Fuel Tank, Oil Tank, Hydraulic Tank, Grease, Gear Lube Tank, 10 Hose Reels, Only 22,902 Miles, 2395 Hrs, Like New, Clean, No Rust \$34,900



1992 Ford F-800, Ford Diesel, Auto, 10 Ft Dump Steel Dump Box, Snow Blade City Maintained, Nice Clean Truck, Only 44,044 Miles, \$12,900



1995 International 4700 Mechanics Truck, DT-466, 210 HP, 6 Spd, 33K GVW, Tires 85%, 13 Ft Hewitt Utility Body w/ IMT 5016 Crane, Miller Big 40D Welder, IMT Air Comp, Only 88,760 Miles, \$29,500



2007 IH 4400, IH DT-466, 230 HP, Fuller 6 Spd, 29K GVW, 254" WB, Hyd Brakes, A/C, 208,293 Miles, Just Off Lease, Ready to Go! \$18,900



2005 GMC 3500 Cube Van, Gas, V8, Auto, 16' Morgan Box, Roll Up Door w/Alum Ramp, Door Opening 88" Wide 73" Tall, 148,068 Miles, Just Off Lease, Ready to Go, \$9,950



2003 Chevy G-1500 Express Van V6 43.1 Gas, Auto, A/C, Left & Right Side Doors, 135" WB, Nice Clean Van, Runs Great, \$4,950



2005 Freightliner Columbia Day Cab Tractor, Detroit 60 Series 455 HP 10 Spd, Air Ride, 708,065 Miles \$23,900



1986 Case W-14B Wheel, Loader With Bucket, Runs & Operates Great, Good Tires, Has Some Rust On The LFT Door, But Clean Machine Over All Would Be Great For Snow Removal, \$16,900



2000 International 5600I, 16' Steel Box, Cummins ISM 350 HP, RTOF14909MLL, Eaton 46K Rears, Hendrickson Suspension, 84K GVW, 194" WB Only 413,082 Miles, \$26,900

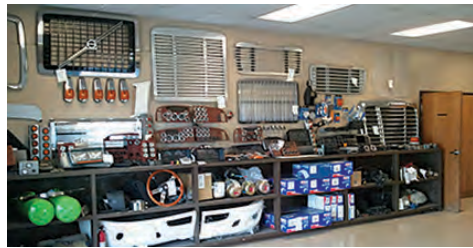
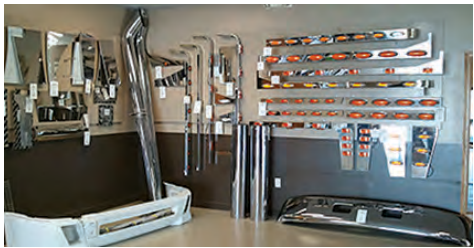

www.samsriverside.com

# WANTED!!! 1975 & OLDER

## AMERICAN MUSCLE CARS!!

Camaros • Corvettes • Chevelles • Mopars • Mustangs  
Pontiacs • Classics • Caddies • Convertibles • Exotics

doug@admcars.com



(515)245-9100

QUALITY CARS ONLY, NO RUSTY CRUSTIES

AMERICAN DREAM MACHINES 1500 Locust St. Des Moines, IA 50309

Call (515)245-9100 or email photos and info to doug@admcars.com

WANTED TO BUY - CLEAN CARS & TRUCKS • WANTED TO BUY - CLEAN CARS & TRUCKS • WANTED TO BUY -

Many Other Makes & Models - Bank Financing

# MARTZ AUTO

965 E. VINE ST,  
OTTUMWA  
(641) 684-6537

See Us on the Web at www.martzauto.com

We're Located at the Vine Street (John Deere) Exit Off of Hwy 34.

Interest Rates As  
Low As 3.99%  
\*\*With Qualified Credit



2004 Ford F150, 2WD, Super Crew Lariat, Beige w/Beige Leather Int., V8 Auto, AC, PS, PB, PL, PW, Power/Heated Seats, Tilt, Cruise, CD, Matching Leer Topper



2008 VW Beetle Convertible SE, Cream w/Cream Leather Int., 4 Cyl Auto, AC, PS, PB, PL, PW, Tilt, Cruise, CD, Heated Leather Seats, 1 Owner



2010 Chevy Camaro LT Touring, Black W/Black Int, V6, Auto, AC, PS, PB, PL, PW, Tilt, Cruise, CD



2012 Jeep Patriot Latitude 4x4, White W/Gray Int, 4 Cyl, Auto, Htd Cloth, PS, PB, PL, PW, Tilt, Cruise, CD, XM Radio, 1 Owner



2009 Chevy Silverado LTZ Z71, Ext Cab 4x4, Beige Lthr, V8 Auto, Htd-Pwr Seats, 1 Owner, XM, AC, PB, PS, PL, PW, Tilt, Cruise, CD



2005 Chevy Silverado, 2WD, White W/Gray Int, V8, Auto, AC, PS, PB, Tilt, Cruise, CD



2003 Lincoln Towncar, White w/Beige Leather Int., V8, Auto, A/C, PS, PB, PL, PW, Heated/Power Seats, CD, Tilt, Cruise



2006 Jeep Commander, 4x4, Silver W/Black Int, V8, Auto, AC, PS, PB, PL, PW, Tilt, Cruise, CD



2004 Dodge Ram 1500, 2WD, Short Box, Red W/Dark Gray Int, V8, Auto, AC, PS, PB, PL, PW, CD, Power Seat



1997 Chevy S10 LS Ext. Cab 4x4 Maroon w/Gray Int., 6 Cyl, Auto, A/C, PS, PB, Case, Tilt, Cruise, Bed Cover



1992 Ford F250 XLT, Ext Cab, Sil/Black W/Gray Int, Diesel, Auto, AC, PS, PB, PL, PW, CD, Tilt, Cruise, CD, Brake Controller, Long Bed, Running Boards

WANTED TO BUY - CLEAN CARS & TRUCKS • WANTED TO BUY - CLEAN CARS & TRUCKS • WANTED TO BUY -





**CAR COUNTRY AUTO WRECKING**  
 800-252-2886 or 641-792-8854 • Fax: 641-792-3382  
 2713 Hwy 14 S • Newton, Iowa  
 CARCOUNTRY@IOWATELECOM.NET • WWW.CARCOUNTRYIOWA.COM

Iowa Theater • Bloomfield  
 February 7th, 8th, 9th  
 Rated R



MARK WAHLBERG  
**LONE SURVIVOR**  
 BASED ON TRUE ACTS OF COURAGE  
 COMING SOON



**JUST IN**



**\$23,999**

**2008 Cedar Creek 34 RSLA**  
 4 Season, 3 Slides, Washer/Dryer,  
 Awning, Air, Oak Cabinets, Fireplace,  
 Dual Pane Windows

**641-208-1966**

**PLEASE NOTE!! ALL Items ARE NOT located in Greenfield, IA**  
**Please call for location. DO NOT be afraid to leave a message, I am a 1-Man Show!**



'08 JD 7730 I.V.T., 18/46 Duals,  
 1090 hrs, 4-valve, 380/34 Frt, 8 Frt Wts,  
 450# Rear, Sharp! \$114,500



'12 Case 315, 480/50 Duals,  
 480x34', 400 Hrs., Loaded, Like New,  
 Suspend Frt., \$204,900



'86 Steiger CR 1225, 6400 Total Hrs.,  
 18/42 Duals, 3306 CAT Set AT 280HP, 20  
 Spd., PTO, Lots Of Work Done, \$39,500



Case 4690, 3pt. PTO, Runs Good  
 \$11,500



'99 MX270, 7000hrs., 18/46 Duals,  
 Frt. Duals, Frt. & Rear Wts., 4-Valve,  
 2-Owner, \$69,500



IH 856, WF, 2pt. Runs Great,  
 But Weak TA. \$5,950



'06 MX285, 2700 hrs., Loaded,  
 Clean! \$118,500



IH 490 2ft. + Harrow,  
 AS-IS \$2,200



A-C 22ft Field Cult. #2300  
 \$1,850



JD 7200 16RN. Vac, HD-NT, Corn &  
 Bean, Needs Work, As IS \$11,500



Kinze 40', Rear Fold Bar 7x7  
 \$2,250



Case 900 8RW, Frt. Wing Fold  
 \$3,950



Case 900 4RW  
 \$1,450



White 6100 8RN w/7R Splitter, \$10,900  
 (Less Splitter -\$8,500)

COMING IN: JD 7000 8RW, Wing Fold,  
 Loaded, \$3,950

COMING IN:  
 Ford TW-15 2Wheel & Cab

NH Model 974 6RN Corn Head  
 Good Condition  
 \$3,500

COMING IN:  
 IH 1460 + 15' 820



Case 950 8RW Pull,  
 Fact. Vert. Fold, \$5,950



Case 900 12 Rn, Rear Fold  
 \$7,950



Oswalt Feed Wagon  
 \$2,950



'11 Rice 30' Gooseneck Flather,  
 (3) 7K Axles, \$6,900

COMING IN: JD 7000 12RN, Fact. FF, R.C.  
 Very Nice!



Bales Of Mixed Grass Hay, Net Wrap,  
 Very Bright, Good Quality,  
 1600-1700#, \$100 Each

**Check Our New Location On The West Edge Of Greenfield On Hwy 92 - South Side**

**EQUIPMENT - GREENFIELD**  
 Greenfield, IA • Wayne • 515-707-7577

**MUCH MORE  
 NOT LISTED!  
 CALL TODAY!**



# cattlestore.com

The Premier Source for Livestock Supplies

**\$100 or  
large orders  
delivered  
freight free**

See all of our products and order online at: [www.cattlestore.com](http://www.cattlestore.com)

CattleStore.com provides competitive pricing and excellent service so you can shop our online livestock supplies knowing that you're receiving the best products for the best prices.



**OB Gloves HD**  
1.25ml  
**\$12.95**



**Ideal Calf Puller**  
**\$149.95**



**1655'  
Polywire  
9 Strand**  
**\$49.95**



**McGrath Calf  
Fluid Feeder**  
**\$12.95**



**Sustain III  
Calf Bolus 25**  
**\$26.95**



**Multi-Wire  
Tread-In  
(orange or  
white)**  
box of 50  
**\$119.95**



**Calf Bottle  
Screw Cap**  
**\$4.95**



**Gold Foot  
Pigtail  
Tread-In  
bundle  
of 10**  
**\$32.95**



**Z Tag Numbered  
Calf Tags**  
(choice of color and numbers)  
**\$23.95**



**Z Tag Blank  
Calf Tags**  
(choice of color)  
**\$21.95**

**Order your  
custom printed ear tags  
Call Lori at: 816-591-5466**

816-591-5466

Mon-Fri: 7:30 AM - 5PM

Sat: 8 AM - 12 Noon

## AL'S AUTO & EQUIPMENT

Blakesburg Iowa • 641-777-4004 • 641-938-2222

**Come Check out Our Line of Hull Trailers!**

### Hull Trailers

**JUST IN!  
Call for  
Pricing!**



[www.alsautoandequip.com](http://www.alsautoandequip.com)



**1999 JD 4400, 72" Belly Mower, 430 JD Loader**  
1112 Hr, FWD, 35HP, **\$15,600**

**2004 JD 4210, 300X Loader, 933 Hrs, FWD**  
Hydro Drive, 30HP, **\$12,900**

**1998 JD 4200, 420 Loader, FWD, Gear Driven**  
Tires 50%, 30HP, **\$10,600**

**Cell 660-216-1500**



WHITETAIL PROPERTIES REAL ESTATE  
HUNTING | RANCH | FARM

## SPECIALIZING IN SELLING HUNTING PROPERTIES AND FARM LAND

WHITETAILPROPERTIES.COM

**GABE ADAIR**  
515-971-8182

[gabe@whitetailproperties.tv](mailto:gabe@whitetailproperties.tv)  
Licensed in IA



**RICH BAUGH**  
319-750-9273

[rich@whitetailproperties.tv](mailto:rich@whitetailproperties.tv)  
Licensed in IA, IL, MO

**WE ARE ACTIVELY PURSUING LISTINGS IN SOUTHEAST IOWA,  
WE HAVE BUYERS WAITING**

**CLARKE COUNTY, IA** - 75 acres m/l with 3 bedroom, 2.5 bath, 1600 sq ft modular home, metal building and detached garage, good hunting farm, pond, nice timber - **PENDING**

**CLARKE COUNTY, IA** - 80 acres m/l, 16 acres currently in alfalfa, balance in timber, brush and pond, good hunting, near Murray, IA, \$2850/acre

**CLARKE COUNTY, IA** - 115 acres m/l, metal building, 65 tillable acres with 37 acres currently in production, nice pond, good mix of habitat, near Osceola, \$2825/acre

**CLARKE COUNTY, IA** - 357 acres m/l, 260 acres tillable rented at \$290/acre, very secluded, good hunting, small creek and 2 ponds, seller will divide. Broker/owner interest - \$3650/acre

**DAVIS COUNTY, IA** - 178 acres m/l, awesome hunting farm, very secluded with no road frontage, 2 ponds and creek, very scenic and beautiful farm, \$2300/acre

**DECATUR COUNTY, IA** - 25 acres m/l, 13 acres tillable, balance in timber, brush and creek, bowhunting only tract, located in Leon city limits, - **PENDING**

**DECATUR COUNTY, IA** - 177 acres m/l, 60 acres tillable, 40 acres hay ground, balance in timber, brush and 2 ponds, top producing trophy area, \$1,074,900

**DECATUR COUNTY, IA** - 180 acres m/l, good mix of timber/brush and pasture, 7 ponds, 2 metal buildings, corrals, good hunting potential, \$2500/acre

**GUTHRIE COUNTY, IA** - 13 acres m/l with 4 bedroom and 2.5 log home, metal building with garage and shop, nice hunting farm, \$345,000

**MADISON CO, IA** - 40 acres m/l, great hunting property, big timber, holding power, tillable for income or food plots - **PENDING**

**MONROE COUNTY, IA** - 460 acres m/l with 2 homes, 150 acres tillable, 80 acres CRP, great hunting, good income and farm is located in a great hunting neighborhood, \$1,699,000

**MONROE COUNTY, IA** - 660 acres m/l with 2 homes, 200 acres tillable, 107 acres CRP, balance in timber, brush, 4 ponds and creek, \$2,515,000

**MONROE COUNTY, IA** - 705 acres m/l with home, 350 acres tillable, 72 acres CRP, balance in timber, brush, creek & 5 ponds. PRICE REDUCED \$2,129,300

**WARREN COUNTY, IA** - 25 acres m/l, mature timber, North River through property, part of Pine Ridge Estates, - **PENDING**

**WARREN COUNTY, IA** - 53 acres m/l, nice hunting farm, good mix of timber and pasture, creek, \$2950/acre

**WAYNE COUNTY, IA** - 40 acres m/l, awesome hunting, great management area, broker/owner interest, \$3265/acre

**WAYNE COUNTY, IA** - 80 acres m/l, 53 acres tillable, balance in timber and brush, good return, broker/owner interest, - **PENDING**

**WAYNE COUNTY, IA** - 120 acres m/l, 99 acres tillable, balance in timber and brush, awesome hunting farm, broker/owner interest, \$3600/acre

**WAYNE COUNTY, IA** - 160 acres m/l, 109 acres CRP thru 2017, established food plots, great access, great hunting farm - **PENDING**

**WAYNE COUNTY, IA** - 190 acres m/l, 120 acres tillable, located near old Dajo Cattle Ranch, awesome hunting, broker/owner interest, \$3265/acre

**WAYNE COUNTY, IA** - 200 acres m/l, 152 acres tillable, good hunting farm, good ROI, broker/owner interest - **PENDING**

**DAVIS COUNTY, IA** - 36 acres m/l with home, 3 bedroom and 1.5 baths, 30x60 shop, 19 acres tillable, borders Pioneer Ridge Nature Center, 10 minutes S of Ottumwa, \$185,000

**DAVIS COUNTY, IA** - 40 acres m/l, 19.5 acres CRP balance in timber and brush, very secluded, dead end road access, great hunting, \$2400/acre

**DAVIS COUNTY, IA** - 170 acres m/l with 3 bedroom and 1.5 bath farmhouse, 37 acres tillable, balance in timber, brush food plots and pond, 30x60 shop, \$470,000

**DES MOINES COUNTY, IA** - 52 acres m/l with 3 bedroom, 2 bath custom home, 10 acres timber and brush, balance is open, 2 ponds and 2 outbuildings, near Danville, IA, - **SOLD**

**JEFFERSON COUNTY, IA** - 50 acres m/l with 3 bedroom, 2 bath ranch home, located just South of Fairfield, 5 acres tillable, balance in creek, 2 ponds, timber, brush and yard, 25x40 Morton Building, \$349,800

**KEOKUK COUNTY, IA** - 80 acres m/l with log home, 5 acre lake, 28 acres tillable, 32x40 metal building, North of Sigourney, IA, awesome hunting farm, lots of amenities!!, \$399,000

**LEE COUNTY, IA** - 48 acres m/l, 9.5 acres tillable, balance in timber, brush and 3 creeks, nice metal building, great hunting - **SOLD**

**LEE COUNTY, IA** - 79 acres m/l with 2 bedroom and 1 bath home, near Montrose, IA, 35 acres CRP balance in timber, brush and creek, nice property - **SOLD**

**LEE COUNTY, IA** - 159 acres m/l, 45 acres CRP with balance in timber, brush, 2 ponds and creeks, great neighborhood, very secluded property, 10 minutes N of Keokuk, - **PENDING**

**LEE COUNTY, IA** - 256 acres m/l with home - 50 acres tillable, balance in timber, brush, creek and ponds, awesome hunting farm, trail cam pics, \$652,800

**MONROE COUNTY, IA** - 357 acres m/l, 65 acres tillable, balance in timber, brush and several creeks, located near Lovilia, IA, excellent hunting, \$2425/acre

**VAN BUREN COUNTY, IA** - 44 acres m/l, 15 acres tillable, balance in timber & brush, creek, - **SOLD**

**VAN BUREN COUNTY, IA** - 56 acres m/l, 44 acres tillable, CSR 40.3, 12 acres timber and brush, good income, good access, \$3125/acre

**VAN BUREN COUNTY, IA** - 160 ac m/l, 70 ac timber/brush, 70 ac CRP, pasture & creek - **SOLD**

**VAN BUREN COUNTY, IA** - 211 acres m/l with 5 bedroom and 1 bath hunting cabin, big timber and thick brush, creeks and food plots, this place is ready to hunt, located between Cantril and Mt. Sterling, \$2350/acre

**WAPELLO COUNTY, IA** - 71 acres m/l with home (68 acres timber, 3 acres fields) **SOLD**

## Black Angus Bulls



**Large  
Selection**

**LARGE - STOUT - GROWTHY  
SELECT NOW • KEEP TILL MAY**  
**Henderson Farms**  
**641-799-3857**

**ALL MATERIAL ARE #1** **40 YEAR METAL!**

<p>24x32x10 2-10x8 Overhead Doors 1-36" Walk In 3-3x2 Windows <b>\$8,500</b></p>	<p>30x48x10 3-10x8 Overhead Doors 1-36" Walk In 6-3x2 Windows <b>\$13,300</b></p>
--	---

**All Prices Include Tax, Delivery And Labor!  
No Hidden Fees!**

Can Customize  
Any Size Building For Your  
Agricultural, Commercial  
And Residential Needs.

**641-226-1980**  
**Whitetail Construction**



## New Harleys

For 2.49% For 66 Months  
And \$0 Down With  
Qualified Credit!

**C&C Cycle**  
Chariton, IA • 888-475-2243  
[www.cc-cycle.com](http://www.cc-cycle.com)

# GUN SHOW

January 31 • Feb 1-2  
Fri 5-9 • Sat 9-5 • Sun 9-3

Columbia, MO

Boone Co. Fairgrounds  
(5212 N. Oakland Gravel Rd)

**BUY-SELL-TRADE**

**Info: (563) 927-8176**

Save Some Trees!  
Read The Paper Online!  
[www.hawkeyetrader.com](http://www.hawkeyetrader.com)



\$5,895

**2007 Polaris  
Ranger  
500LE EFI**  
4x4  
400 Hrs  
Blue  
Sharp



\$8,995

**2012 Polaris  
Ranger  
800 XP**  
White Lightning  
LE  
Pwr Steering  
5700 Miles  
Like New



\$8,795

**2013 Polaris  
800 Midsize  
CLE**  
Orange, LE  
1200 Miles  
Tip Out Poly  
Windshield  
Canvas Cab  
Excellent Cond

## Slayton Polaris

8 Miles South & West of Pulaski, IA OR 6 Miles West  
Of Memphis, MO & 13 Miles North On Hwy B

**660-328-6627**

FOR SALE: 24 Ft. Steel  
Flatbed w/Tie Down Winch.  
660-868-1425

1-31

WANTED: Your Starter,  
Alternator, Generator, To  
REPAIR OR REBUILD. Quality  
Motor Parts, 110 E Franklin,  
Bloomfield, IA.  
641-664-2012 or  
800-664-2012

TFN

FOR SALE: 2000 Dodge Ram  
3500, 24 Valve Cummins, 5  
Spd, Maxwell Flatbed, 4x4,  
PW, Pwr. Locks, 87K Miles,  
Runs Great, Great Condition,  
Bale Stabber, \$19,000.  
660-605-2437 or  
660-216-0724

TFN



## CDL DRIVERS NEEDED

### Contract Drivers/Owner Operators

Iowa Select Farms has opportunities for contract or owner/operator CDL drivers to transport market pigs to locations in Marshalltown, Iowa and Worthington, Minn.

Drivers are responsible for providing safe and dependable transportation and haul at night. Duties include loading and unloading the animals, however drivers are not required to enter the buildings. Previous livestock hauling experience is desired, class A CDL and TQA certification is required. Company trailers are provided.

Contract drivers inquire with Clint Hoversten, Transportation Manager at 515-669-2079.

### Employee Drivers

Iowa Select Farms has openings for full-time, day drivers hauling pigs between production sites in north central Iowa. This position is based out of our Iowa Falls, Iowa location. Monday – Friday daytime hours, home in the evenings. Class A CDL, excellent driving record, drug screen and physical required, previous livestock hauling experience is desired. Excellent benefits package includes health, dental, vision, life, disability, 401(k), flex plan, vacation, holiday pay and sick leave.

Employee drivers inquire with Craig Ward, Human Resources, at 641-648-4479 or apply online at [www.iowaselect.com](http://www.iowaselect.com).

find us on facebook

Iowa Select Farms is an equal opportunity employer.

# IOWA'S ORIGINAL

## R.V. Camping Show

Feb. 6 - Feb. 9, 2014

Varied Industries Bldg

Iowa State Fairgrounds • Des Moines, IA

**BEST DEALS OF THE SEASON**

**7 R.V. DEALERS UNDER ONE ROOF**

Thurs & Fri - 12 Noon to 9 PM • Saturday 10 AM to 9 PM • Sunday 10 AM to 5 PM

Clip & Save

### R.V. CAMPING SHOW

Feb. 6 - Feb. 9, 2014

VARIED INDUSTRIES BLDG • IOWA STATE FAIRGROUNDS  
DES MOINES, IA

THURS & FRI  
12 Noon - 9:00 PM

SATURDAY  
10:00 AM - 9:00 PM

SUNDAY  
10:00 AM - 5:00 PM

Present at Box Office

Admission \$6.00 w/This Ticket

ONE COUPON PER CUSTOMER

THURS. - SUN.

THURS. - SUN.



**SHOEMAKER'S  
RV PARK**

**955 N. Macon street • Bevier, MO.  
660-773-5313 • Fax: 660-773-6977**

Website: shoemakersrv.com • Email: shoemakers@cvalley.net

---

**OPEN HOUSE**

**Saturday, February 8th • 9 am. to 5 pm.**

**Come View All The 2014 Campers!!**

**SPECIAL PRICING ALL DAY LONG!!!**

**2014'S ARE READY TO VIEW IN OUR HEATED SHOWROOM!**

**FARM EQUIPMENT FOR SALE**

**New Holland 1431 Disc Moco, Low Acres, \$9,500**

**JD 285 91HP Skidloader, Low Hrs, Grouser Steel Tracks, Bucket w/Teeth, Pallet Forks & Bale Stabber, \$20,000**

**32T Freisen Bulk Bin, Epoxy Lined, 6" Elec Auger, Never Used, \$7,500**

**Wooden Cattle Feeder (Steel Covered) on Skids, Near New, \$1,500**

**641-680-2152**

**New Kawasaki 360 Prairie, 4x4, W/Free Blade, Winch Installed, While Supplies Last**

**\$6,149**  
One Year Warranty Included

**C&C Cycle  
Chariton, IA • 888-475-2243  
www.cc-cycle.com**

**FOR SALE**

**BIG, RUGGED, ATHLETIC  
PUREBRED YEARLING ANGUS BULLS**

- Performance Records Available
- Guaranteed Breeders
- Free Delivery
- Hand Fed
- Excellent Disposition
- Heaviest Bulls We Have Ever Raised

**RUSSELL ANGUS FARMS**  
1821 190th Street • Diagonal, IA 50845  
**Phone: 641-734-5038**  
Cell 712-779-0134 or 712-779-0560

**In Shop Or  
Portable  
Welding**

**Over 25 Years Exp.  
In All Types Of Metal**

**ASME Certified  
Also Machining &  
Metal Fabrication**

**CERTIFIED WELDING  
& MACHINING**

115 Market St. • Chillicothe, IA  
**641-935-2077**

**Richard & Sherri Winter**  
19957 US HWY 175  
Hubbard, IA 50122  
**641-864-3275**

**Exiss 2008 Sport 8314-G** 14' SW 6' Glide, 3H, Living Quarters, A/C, Awning, Self Seeking Satellite Dish, Elec. Hyd. Jacks, Generator, Loaded w/Too Much To List, Exc Cond.,  
**Call For Price**

**Visit Or Website For A Complete Listing  
Of Our New & Used Trailers  
www.winterviewtrailers.com**

WANTED: Model A Ford Coupe.  
641-226-2291 ETFN

[www.hawkeyetrader.com](http://www.hawkeyetrader.com)

**ATTN TRUCK OWNERS:**  
Rhino Linings Offers You The Worlds Number One Sprayed In Truck Bedliner. Also Works On Livestock Tanks, Creep Feeders, Horse Trailers, Etc. Call For An Appointment & More Info.  
641-799-5672 TFN

**LIVESTOCK**

**FOR SALE:** 26 Black Angus Heifers, Very Gentle, Ultrasound Preg. Tested ISU, March 5th, 45 Days.  
515-571-7873 Or  
515-836-4602 1-31

**FOR SALE:** 3 Dexter 4 Yr. Cows To Calve In The Spring, Two Dexter Open Heifers & 1 Dexter, 2 Year Old Bull.  
641-572-0061 1-31

**FOR SALE:** 5 Bred Heifers Start February 18, Low Birth Weight Bulls, Not Pretty, But Will Make Money, \$1,250, Call After 6:00 PM.  
660-341-5003 2-7

**FOR SALE:** Angus Cross Bull Calves.  
641-664-3692 2-21

**FOR SALE:** 20 Foot Gooseneck Stock Trailer With Center Gate, Tailgate Has Slider, Good Solid Trailer, \$2,100, Call.  
641-722-3507 1-31

# BIGGEST

## Sales Event of the Year

**BUILDING  
VALUE  
DAYS**

*Sale*

Jan. 1-Feb. 28

**Garages | Farm Storage | Equestrian | Commercial | Homes**

**Buy now and save! Discount pricing runs January 1st through the end of February so act fast for savings and discover the advantages of owning a Morton building. Call or visit us online for more information.**

42' x 14' x 60'  
Starting at  
**\$28,500**

---

60' x 14' x 90'  
Starting at  
**\$48,500**

---

60' x 14' x 120'  
Starting at  
**\$59,180**

---

Locally at  
**641-774-5978**  
Chariton, IA

**MORTON BUILDINGS®**  
mortonbuildings.com

©2014 Morton Buildings, Inc. Morton Buildings is a registered trademark of Morton Buildings, Inc. All rights reserved. A listing of GC licenses available at [mortonbuildings.com/licenses](http://mortonbuildings.com/licenses). Pricing and products subject to change without notice. All transactions are subject to credit approval, applicable taxes and other terms. Certain restrictions apply. REF CODE 043.

# FAIRFIELD PRECAST CONCRETE

**Built To Last**

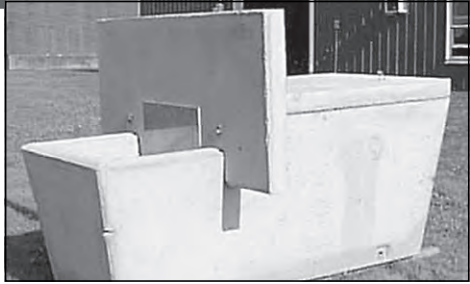

Anti-Freeze Stock Tank  
w/Easy Access Panel  
to Working Parts



ECO-PURE  
Peat Filter System that Replaces  
Sand Filter or Leach Fields



H and J Style Feed Bunks



Walk-In Storm Shelters &  
Hatch Style Storm Shelters

Also Septic Tanks, Well Pits & Other Concrete Products

**2606 W. Grimes, Fairfield, IA**  
**641-472-3959**



**WE CARRY  
MATTRESSES &  
BOX SPRINGS!**

**Pillow Tops**  
Special Sizes  
Double Sided Mattresses  
20 yr Warranty  
12 ga. Innerspring

1 Mile East  
Drakesville  
VM (641) 664-0207  
Hrs: Mon. - Sat. - 9-5

**FOR SALE GELDVIEH:**  
Purebred Bulls & Bred Heifers,  
Polled, Black, Red, Top EPD's  
And Quality, Hobbs Family  
Farms. Raising Geldvieh 25+  
Years.  
515-669-6145 2-14

**FOR SALE:** Registered  
Black Gelbvieh And Balancer  
Yearling Bulls. Rolling Hills  
Gelbvieh-Wes And Mandy  
Jones, Bloomfield, IA.  
641-777-7060 1-31

**FOR SALE:** Serviceable  
Age Limousin And Lim-Flex  
Bulls Low Bws, Good Epds,  
Gentle, Length And Muscle  
Jacksonville.  
573-355-0979 Or  
573-355-4261 1-31

## Experience the QSI Advantage

60x120x16 \$55,900



One 30'x16' Split Sliding Door and One 3' Entry Door

Price Includes DELIVERY & INSTALLATION On Your Level Site.  
Travel Charges May Apply



**FREE ESTIMATES  
AND ON-SITE CONSULTATION**  
**800-374-6988**

Quality Structures, Inc. MATERIAL KITS NOW AVAILABLE

**www.qualitystructures.com**

**Save Some Trees!**  
**Read The Paper Online!**  
**www.hawkeyetrader.com**

# ZIMMERMAN AUTO LLC & TRAILERS

**www.zimmermanautollc.com**

**319-397-2406 • Call 641-680-9035**

**101 North Street • Cantril, IA 52542**

**NOW OFFERING  
IN-HOUSE FINANCING!**  
As Low As  
2.99% WAC

**COME SEE US FOR ALL YOUR  
TRAILER/ACCESSORIES**



**ZIMMERMAN ALUM COMBO CARHAULER**  
16', 18' & 20', Steel Frame w/2-5,200#  
Axles or w/2-3,500# Axles, Dovetail  
Rear Pull Out Ramps



**ZIMMERMAN ALUM COMBO  
UTILITY, 12x77, Steel Frame**  
w/1-3,500# Axles, Rear Gate  
Side ATV Ramps



**3% OFF  
ALL REMAINING  
2013 MODEL  
TRAILERS**



**CARGO TRAILERS**  
H&H and American Hauler  
**Call for Size & Price**



**ZT FLATBEDS**  
Steel Frame, Alum Body w/B&W GN, Rear Receiver Hitch, All LED Lights  
84X84  
84X102  
97X102  
97X108



**PJ B6 6" Channel Super Wide**  
20' w/2-7K Axles  
2' Dovetail  
2 Stand up Ramps



**PJ TH 20' 83" Hydraulic Quick Tilt**  
2-5,200# Axles



**PJ TH 20' 83" Hydraulic Quick Tilt**  
2-5,200# Axles  
Steel Floor



**PJ T8 Deck Over Tilt**  
22', 2-7K Axles  
Hydraulic Tilt



**PJ T6 6" Channel Equipment Tilt**  
20' & 22'  
w/2-7K Axles



**PJ F8 8" I-Beam Deckover**  
22' or 20'  
2-7K Axles, 3' Dovetail  
5' Fold up Ramps



**PJ 6" Channel Equipment Carhauler, 20' & 18'**  
2-7K Axles, Dovetail  
Stand up Ramps



**PJ D5 60" Utility Dump**  
10' w/2-5,200#Axles  
or w/2-3,500#Axles



**PJ D2 78" Medium Duty Dump**  
12' w/2-5,200# Axles



**PJ D9 83" XL Dump**  
16' w/2-7K Axles



**PJ FD Classic Flat Deck w/Duals**  
25'-36' w/2-10K Axles  
5' Dovetail  
3 Flip over Ramps



**PJ FS Classic Flat Deck w/Singles**  
25' & 28'  
2-7K Axles, 5' Dovetail  
3 Flip over Ramps



**PJ FD Classic Flat Deck w/Duals**  
30' & 32'  
w/2-10K Axles  
w/Hydraulic Power Tail



**PJ DL 83" Low Pro Dump**  
14' w/2-7K Axles



**PJ D7 83" Tandem Axle Dump**  
12'x14' w/2-7K Axles



**PJ D7 83" Tandem Axle GN Dump**  
12' & 14' w/2-7K Axles



**PJ D8 96" Deckover Dump**  
14' w/2-7K Axles

# FOX VALLEY WELDING

MILLING • LATHE WORK  
STEEL SALES • FABRICATING  
**641-656-4684**

**Second Pipes & Square tubes available**

**NEW LOCATION**  
12190 East Hwy. 2  
Milton, IA

M-F • Winter Hours: 8-5:30  
Bryan: 660-341-8217  
Elvin: 641-799-4068

**WANTED:** 58" Single Or Driving Team Of Mules.  
660-216-3685 TFN

**CATTLE CORRAL PANELS:**  
70 Lbs, 12' 1 3/4" Pipe, Powder Coat Paint, \$73 Each. Wes Sebetka.  
641-990-1094 TFN

**REGISTERED ANGUS BULLS FOR SALE OR LEASE:** Over 45 To Choose From. All Sired By: MYTTY IN FOCUS, CONNEALY FORWARD, SYDGEN CC & 7, SAV BISMARCK, and B/R NEW FRONTIER 095 To Name A Few. Ages Range From 16 Months To 4 Years Old. Lease For \$300 Month Or Purchase \$2500 To \$3500. All Bulls Are Semen Checked, Trich Tested, Wormed And Vaccinated. Trucking Available At Addtl Charge. harrison@ktis.net or on Facebook search "Bulls for Lease".  
573-999-3197 TFN

## Kalona Mini Buildings

**CALL FOR FREE INFORMATION**  
VM (319) 646-1140  
Henry & Harvey Yoder - Owners  
1229 Poplar Blvd., Kalona, IA 52247

**The Better Built Shed**  
Custom Built Wooden Storage Sheds, Cabins, & Horsebarns w/UV Protectant Sealer & 40 Yr. Metal Roof

- BUY OR RENT TO OWN
- DELIVERED TO YOUR SITE
- DEALER INQUIRIES WELCOME



**Call 641-675-3971**  
**We'll Help You Sell It!**

# JUDD MOTORS

Hwy 63 North, Lancaster, MO  
Call Curly Or Kevin @ 660-457-3700



**2010 Chevy Traverse**  
AWD, Red  
Double Sunroof  
Black Leather Int, DVD  
New Tires, Only 73K  
**\$21,900**

2011 Chevy Traverse LT, AWD, White Diamond Cloth Int 54K, Sharp.....**\$20,900**

2010 Chevy Malibu LT, Gold, Cloth Int, Local Trade, 76K.....**\$10,900**

2010 Pontiac Vibe, Silver, Full Power, Excellent Condition Only 42K, Same as Toyota Matrix.....**\$11,900**

2009 Toyota Camry LE, Charcoal, 65K.....**\$12,900**

2008 Pontiac Grand Prix, 3800 V6, White, Full Power Local Trade, 104K.....**\$7,995**

2008 Chevy Tahoe, 4x4, Blk Cloth, Silver, Only 77K, 9 Pass.....**\$19,900**

2008 Chevy Impala LT, Only 65K, Full Pwr, Cloth, Sunroof....**\$10,495**

2007 GMC Envoy, Silver, 4x4, Leather Int., Local Trade, 129K, NICE.....**\$8,995**

2006 Chevy Trailblazer, 4x4, 101K, New Tires, Maroon Very Nice.....**\$8,995**

2006 Chevy 1500, Ext Cab, 4x4, 5.3L, 141K, Stealth Gray.....**\$12,900**

2005 Chrysler PT Cruiser, Touring Edition, Blue, 80K.....**\$5,995**

2005 Chevy 2500, HD, LT, Duramax Diesel, Allison AT, Short Bed, White, Leather Int, 118K.....**\$21,900**

2005 Chevy 1500, Crew Cab, 5.3L, 4x4, Red, 123K.....**\$13,900**

2004 Chevy 1500 Z71, Ext. Cab, 4x4, Silver, Excellent Condition, 121K.....**\$12,900**

2003 Chevy 1500 4x4, V8, Standard Cab, White/Pewter 94K, Excellent Cond.,.....**\$10,900**

2003 Ford Escape, 4X4, V6, RED, 148K.....**\$5,250**

2000 Chevy Monte Carlo, Maroon, Local Trade.....**\$2,500**

1999 Chevy Suburban, 4x4, V8, Over on Miles, Leather Int Black, Good Shape.....**\$3,750**

1998 Oldsmobile Regency, Sedan, Silver, Leather Interior.....**\$2,500**

1994 GMC 2500, 350 V8, 4x4, Reg Cab, White.....**\$2,995**

1994 Chevy 1500, Ext Cab, Green, 4x4.....**\$2,995**

1968 Chevy C50 Grain Truck, Only 16K One Owner All Original, V8, 13.5' Bed w/Roll Tarp & Twin Hoist.. **NOW \$9,995**

2009 Honda Big Red, Side By Side, 4x4, AT, Dump Bed, Hardtop, Windshield, Grille Guard, Excellent, Like New... **\$8,750**

2010 Case 450CT Series 3, Cab, Heat & Air, 2 Spd Excellent, Only 700 Hrs.....**\$47,500**

**TRACTOR IMPLEMENTS**

Land Pride 6' Finish Mower, 3 Pt, Rear Discharge, Excellent... **\$1,250**

Land Pride 6' Disc , 3 Pt, Notched Blades, Excellent..... **\$1,100**

**www.juddmotors.com**

**MISC**

**FOR SALE:** Model 1897 Winchester #485505, 12 Gauge Pump With Hammer, Collector Condition.  
641-521-8780 1-31

**FOR SALE:** 113 Elvis Presley Plates In Original Boxes With Certificate.  
319-752-6218 1-31

**FOR SALE:** Children's Play Houses, 3 Windows, Shingled Roof, Cincinnati, Iowa Storage. Built to Last.  
641-895-7982 2-21

**HUNTERS & TRAPPERS:** Buying All Types Wild Fur, Pick Up Possible With Quantities, Little Tavern Fur.  
573-308-0776 2-21

**SHOPPING FOR QUALITY FURNITURE:** Stop By Yoder's Indian Creek Furniture And Check Out Our Entire Selection In A Variety Of Styles And Colors For Every Room In Your Home. Hours Mon-Sat 8am-5pm.  
4 Miles North Of Cantril On Route V64  
22769 Route V64  
Milton, IA  
TFN

**COMMERCIAL ROOF LEAK STOPPERS:** New Start, Add On, Manufacture Direct, Restore Metal, Rubber Flat Ponding Roof, Call Today.  
573-489-9346 2-14

**WANT TO BUY:** Old Rare And Scarce Coin And Currency Collections, Silver And Gold Coins And Bars, Sterling Silverware, Casino Strikes, \$500 And \$1,000 Bills And 1964 Halves. Paying Top Cash Since 1971. Will Pick Up At Your Home Office Or Bank. Will Trade My Gold For Silver Coins. Call Westdale Coins, Cedar Rapids, IA.  
319-396-7760 3-14



an old time general store.

# BIG SAVINGS

**\$5.75** deposit  
\$6.75 with \$1 OFF attached Coupon  
**24 pk. cans**  
Pepsi Products

**SALE**  
**2/\$7**  
Tombstone Pizza

**WOW**  
**\$1.29**  
14 oz.  
Little Smokies

**\$2.79** 8 oz.  
MILTON CREAMERY  
**SALE**  
Squeaky! Fresh!  
Cheese Curds

**\$1.88**  
Lay's  
Potato Chips

**DELI MEATS**  
Troyer  
Honey Roasted TURKEY BREAST  
**\$3.99** per lb.  
John Martin ROAST BEEF  
**\$3.99** per lb.

**\$3.49** 3.5 bag  
Hash Brown Patties

**\$3.79** 5 lb bag  
Crinkle Cut French Fries

**\$4.99**  
Jake & Amos  
Pickled Eggs.

**SALE**  
**\$1.99** 7.2 oz.  
Snack Factory  
Pretzel Crisps

**69¢** 7 oz.  
spreadable  
**BUTTER**

**\$2.99** 40 oz.  
Frozen Onion Rings

**\$2.59** per lb.  
Bulk Cappuccino Mixes

**20% OFF**  
Bragg Organic Apple Cider VINEGAR  
w/the Mother

**\$1.59** per lb.  
Frozen Fajita seasoned Boneless Skinless Chicken Breast Strips

**\$2.75** 500 sheets 1 ream  
Georgia-Pacific  
Letter Size Copy Paper

**\$2.25** Sleeping's POTATO CHIPS

**DEAL 4/\$1**  
14.5 oz. can Dated - January  
Chicken Broth

**SAVE 25%**  
**\$5.25** 14.5 oz. reg. \$6.99  
Pella Canned Beef

**\$2.50** 8 pk.  
GE® Energy Smart™ 13 Watt Light Bulbs

**TRUCKLOAD SALE**  
**DEALS! on NAME BRAND**  
Toilet Paper & Paper Towels

**BULK SOUP MIXES**  
This weeks SPECIAL Creamy Chicken Noodle Soup  
**20% OFF**  
NOW- \$3.29 lb.  
TRY A SAMPLE

DUTCHMAN'S STORE - DIVISION STREET - CANTRIL, IA  
(319) 397 2322 - Sale Dates: January 29- Feb. 4

STORE HOURS • WEEKDAYS, 8 A.M. - 6 P.M. • SATURDAY 8 A.M. - 5 P.M. • SUNDAY CLOSED • View our specials at - www.DutchmansStore.com

# WORLD OF WHEELS INC

www.worldofwheelsonline.com

5330 NE 14th  
Des Moines, IA  
515-309-3000



#A27446

'07 Ford Econoline Turtle Top  
Limousine, 6.0L Powerstroke, 23K  
Miles, Loaded, **\$64,900**



#A77578

'11 Ford Edge Limited  
AWD, 4 DR, 3.5L V6, Auto, 54K Miles  
**\$24,900**



#A25094

'10 Ford Explorer  
4WD, 4 DR, Eddie Bauer, 4.0L V6,  
Auto, 74K Miles, **\$20,900**



#334197

'10 Chevy Equinox  
FWD, 4 Dr., LT w/2LT, 2.4L,  
93 K 1-Owner Miles, **\$16,988**



#054919

'10 Honda CR-V EX-L  
2.4L, Auto, 44K 1-Owner Miles  
**\$20,900**



#278675

'08 Infiniti G35 Sedan  
4 Dr X AWD, 3.5L V6, 49K Miles,  
**\$20,900**



#204182

'08 Jeep Liberty Limited  
4WD, 3.7L, V6, Auto, 70K Miles  
**\$17,988**



#627755

'08 Jeep Wrangler X  
3.8L V6, Manual, SHARP!  
7K 1 Owner Miles, **\$29,900**



#542980

'07 Jeep Liberty Sport  
4DR, 4WD, 3.7L V6, Auto, 86K Miles  
**\$11,988**



#182044

'10 Jeep Wrangler Sport  
3.8L V6, Auto, 4WD, 34K 1-Owner  
Miles, **\$23,900**



#165620

'08 Lexus GX 470  
4WD, 4DR, 4.7L V8, Loaded, SHARP!  
1-Owner **\$25,900**



#251679

'08 Cadillac Escalade  
AWD, 6.2L V8, 77K 1-Owner Miles,  
**\$31,500**



#626551

'09 Lincoln MKS  
4DR, Sedan., AWD, 3.7L V6,  
Auto, 63K Miles, **\$21,500**



#233382

'10 Mazda 3 i Touring  
2.0L, Auto, Nice, 56K 1-Owner Miles  
**\$13,988**



#457661

'11 Nissan Altima 2.5S  
2.5L, Auto, 46K 1-Owner Miles,  
**\$14,988**



#605181

'10 Nissan Armada Platinum  
V8, Loaded, 80K Miles  
**\$29,900**



#421106

'11 Nissan Frontier  
4WD, Crew Cab, Auto, 50K 1-Owner  
Miles, **\$23,900**



#107102

'06 Hummer H2  
4WD, 4 Dr, Wgn, SUT, 6.0L V8  
68K Miles, **\$31,500**



#543186

'08 Dodge Ram 1500  
4WD, Quad Cab, SLT, 5.7L V8  
80K Miles, **\$20,900**



#641946

'11 Dodge Ram 1500  
4WD, Crew Cab, Laramie, 5.7L V8,  
34K 1-Owner Miles, **\$33,500**



#510535

'11 Dodge Ram 2500, 4 WD, Crew  
Cab, Laramie, 6.7L, Cummins,  
32K 1-Owner Miles, **\$43,900**



#564334

'11 Dodge Ram Dakota  
4WD, Crew Cab, Bighorn/Lonestar,  
3.7L V6, 26K Miles, **\$23,900**



#025791

'08 Toyota FJ Cruiser  
4WD, 4DR, Auto, 4.0L V6,  
99K 1-Owner Miles, **\$19,988**



#031419

'10 Toyota Highlander  
4WD, 4DR., Limited, 3.5L V6, Auto,  
82K Miles, **\$23,900**



#732488

'10 Toyota Tacoma PreRunner  
2WD, 4.0L V6, Auto, 58K Miles,  
**\$21,500**



#049974

'08 Volvo C30 Version 1.0  
2.5L Turbo, 6 Spd., 92K Miles  
**\$13,988**



#176430

'09 Chevy Impala LT  
4 DR, 3.5L, V6, Auto, 60K Miles  
**\$12,988**



#106879

'08 Chevy Impala SS  
4 DR, 5.3L, V8, Auto, 59K Miles  
**\$16,988**



#222603

'11 Chevy Malibu LS  
W/ 1 FL, 2.4L, 4 DR, Auto,  
49K 1-Owner Miles, **\$14,988**



#296533

'11 Chevy Malibu LT  
W/1 LT, 4 DR, 2.4L, Auto,  
38K 1-Owner Miles, **\$14,988**



#357164

'11 Chevy Malibu LT  
W/1 LT, 4 DR, 2.4L, Auto,  
39K 1-Owner Miles, **\$14,988**



#531202

'09 Dodge Ram 2500 SLT  
Crew Cab, 6.7L Cummins Diesel,  
83K Miles **\$31,900**



#107117

'06 Chevy Silverado 2500 HD  
4 WD, Ext. Cab, LT1, 6.0L V8, Clean,  
1-Owner, 92K Miles, **\$17,900**



#164125

'09 Chevy Silverado 2500 HD  
4WD, Ext Cab, LT, 6.0L V8  
18K 1-Owner Miles, **\$31,500**



#178985

'09 Chevy Silverado 2500 HD, 4WD  
Crew Cab LTZ, Longbed, 6.6L Dura-  
max, 43K 1-Owner Miles, **\$42,900**



#164687

'11 Chevy Silverado 2500 HD LT  
6.6L Duramax, 4WD, Crew Cab,  
1-Owner, 34K Miles, **\$42,900**



#250116

'08 Chevy Silverado 1500  
4WD, Ext Cab, LT W/1LT, 5.3L V8,  
25K 1 Owner Miles, **\$25,900**



#E13636

'08 Ford F150 King Ranch  
Super Crew, 5.4L V8,  
36K Miles, **\$29,900**



#A12968

'08 Ford F250  
Super Duty, SRV, Lariat, 6.4L Diesel  
48K 1-Owner Miles, **\$34,900**



#E37374

'10 Ford F150  
4WD, Super Crew XLT, 4.6L V8,  
39K Miles, **\$26,900**



#234115

'07 Chevy Express Cargo Van  
YF7 Upfitter, 6.0L, Loaded, SHARP!  
19K 1-Owner Miles, **\$39,900**



#162256

'07 Scion TC  
3 DR HB, 2.4L, Auto,  
38K 1-Owner Miles, **\$12,988**

**Ottumwa  
641-682-5497**

**RV Fridges - All Have Been Redone**  
 1 - 8' cu ft - \$1,000  
 2 - 6' Cu Ft - \$750 Each

**WARNER REPAIRABLES**  
 CORBY WARNER • 641-919-4676  
 CURT WARNER • 641-919-4677

**2008 Ford F150**  
 Crew Cab  
 Harley Davidson  
 4x4, 30,000 Miles  
 LOADED  
**\$19,550**

[www.warnerrepairables.com](http://www.warnerrepairables.com)

**DUTCH VALLEY Market**

**FRESH DONUTS SATURDAY MORNINGS**  
**Farm Raised Chicken**  
**Assortment Of Winter Gloves**  
**10lbs For \$1.25 per lb**  
**Black Forest Ham**  
**NEW YOUNG LIVING ESSENTIAL OILS**  
**Gluten Free Products**  
**Fresh Brown Eggs**  
**VARIETY OF ORGANIC PRODUCTS INCLUDING GORGONJOLA**  
**Large Selection**  
**Non GMO Bird Seed**  
**Baked Goods**  
**Hickory Rockers**

**Colby & Colored Cheddar \$2.39 lb.**  
**40# Block \$2.19 lb.**

**Deli Fresh Cheese & Meats & Sandwiches**

2495 645th Ave, Old Hwy 5 • 5 Miles South Of Albia, IA  
**641-724-3539 • Mon-Sat 8 AM to 5 PM**

**Wanna Win?**  
[www.hawkeyetrader.com/hawkiesquawk](http://www.hawkeyetrader.com/hawkiesquawk)

SERVICE PROVIDED: GPS Guided Tile Plow, Excavating, Septic Pumping, Septic Installation, Tractor, Semi And Vehicle Repair And Servicing, Tire Sales Of All Sizes And Portable Welding. May Call Either One Of The Numbers For Questions.  
 Jeremy Loftin 641-990-1158  
 Or  
 Shane Carnahan: 641-990-6366 TFN

**Ziebart**  
 2340 GRAND AVE. • WEST DES MOINES, IA • 515-253-0500

**ZIEBART MILITARY DISCOUNT**  
**15% OFF REG PRICE OR 5% OFF BEST PRICE**

To honor those who serve to protect our freedom, Ziebart is proud to offer this discount to US Military members.

**Rust Protection \$50 OFF**  
 Reg. Retail Price  
 New or used vehicles  
 \*Most Cars Exp. 3/01/14 JA3412813

<p><b>Remote Starter</b></p> <p><b>\$50 OFF</b> Reg. retail price</p> <p>*Most Cars Exp. 3/01/14 IA34121813</p>	<p><b>Rhino Linings Spray-on Bed Liner</b></p> <p><b>\$75 OFF</b> Reg. retail price</p> <p>*Most Cars Exp. 3/01/14 IA34121813</p>	<p><b>Diamond Gloss</b></p> <p><b>\$100 OFF</b> Reg. retail price</p> <p>*Most Cars Exp. 3/01/14 IA34121813</p>
---	---	---

\*Cannot be combined with any other offers. At participating locations only. Please present coupon when making appointments.  
**2340 GRAND AVE. • WEST DES MOINES, IA • 515-253-0500**

**THOMAS BUS** SALES OF IOWA, INC.  
 5636 NE 14th Street • Des Moines, IA • 515-265-6056 • 800-362-2092  
[www.thomasamerican.com](http://www.thomasamerican.com) • info@thomasamerican.com  
 7:00-5:00 M-F • Saturday by Appointment Only

**Over 400 Trailers In Stock! • Iowa's Largest Trailer Dealer!**

**SAVE An Additional \$100 Off Until February 28, 2014**

**February Sweetheart Special** With This Coupon

**Big Tex 14-LX**  
 83" x 14' Dump Trailer, 14,000# GVWR, Scissor Hoist, LED Lights, Combo Gate, Skidloader Ramps

**23 Available**

14' Bumper Pull	\$6,095
14' Gooseneck	\$6,795
16' Bumper Pull	\$6,695
16' Gooseneck	\$7,395

**SAVE An Additional \$100 Off Until February 28, 2014**

**80 On The Way**

**BIG TEX Gooseneck Trailers**

New 20+5, 14,000#, 2 Ramps	\$5,050
New 20+5, 22,500#, 3 Ramps	\$7,496
New 25+5, 22,500#, 3 Ramps	\$7,895
New 28+5, 22,500#, 3 Ramps	\$8,395
New 30+5, 22,500#, 3 Ramps	\$8,495
New 35+5, 22,500#, 3 Ramps	\$9,395

**Optional Shields Available**

Aluma 7712H 77"x12' 2,990 Lb GVWR 4 Tie Loops 5 Yr Warranty	\$2,349 w/1 Pc Gate \$2,499 w/BI-Fold
Aluma Snowmobile Trailers	102" x 10' \$1,299 102" x 14' \$2,891 102" x 16' \$3,135 102" x 22' \$4,052 102" x 24' \$4,452
Big Tex Car Haulers 83"x18' 7000# GVWR, Brakes On Both Axles, LED Lights, Removable Fenders, Dovetail, Pullout Ramps	\$2,399

**11 In Stock** Big Tex 18'+2' Dove 14,000 lb. GVWR, 16" Radials, 12K Jack, LED Lights **\$3,750**

**8 In Stock**



## Highway 2 DISCOUNT Groceries

While supplies last

### TAILGATE PARTY HEADQUARTERS

**Kraft Stove Top**  
Stuffing for Turkey  
Variety of Flavors  
Reg. \$1.00  
6 oz.



85¢

**Hamburger**  
10 lb. Tube  
**\$1.95/LB.**



**Soft Taco Shells**  
Variety of brands & flavors  
Reg. 50¢



Buy 1 Get 1 FREE

(same size)

**Shurfine**  
Sliced Pepperoni  
7 oz.



\$1.29

**Kraft Miracle Whip**  
Sweet Dijon Burger Sauce  
12 oz.



25¢

While supplies last!

**Colby Jack**  
Cheese



\$2.95/LB.

**Colby**  
Cheese



\$2.75/LB.

**Glenwood**  
Sweet Tangy Harvard Beets  
16 oz.



65¢

**Earthwise**  
Entirely Natural  
Variety of Flavors  
4 - 5.07 oz.



40¢

**Nestea**  
Variety of flavors  
20 oz.  
Reg. 35¢



20¢

**Chipotle Pepper Jack**  
Cheese



\$2.90/LB.

**Kraft**  
American Cheese  
3 lbs, 108 slices



\$5.67

19686 Hwy. 2 • Bloomfield, IA | Mon. - Sat. 8:00 - 5:00  
Approx. 2 miles west of Bloomfield | VM: 641-664-1187



UNIVERSAL POD H/L  
**JM24404**  
LAMP TYPE: 400 WATT METAL HALIDE (M-50)  
VOLTAGE: 120/208/240/277 60 HZ  
CURRENT: 4.0/2.3/2.0/1.7  
TYPE: CWA-HPF  
M(S)X400(C)/U

Suitable for **DAMP** Locations  
FOR SUPPLY CONNECTIONS, USE WIRE  
RATED FOR AT LEAST 90 C

CAUTION - TO REDUCE RISK OF FIRE, DO NOT USE LAMP IDENTIFIED FOR USE IN ENCLOSED FIXTURES ONLY WHEN USED WITH AN OPEN BOTTOM OPTICAL ASSEMBLY  
CEW Lighting Mfg. Co. Dallas, TX (M)

26 - 400 Watt Low Bay Lights • \$50 Each  
Ottumwa • 641-682-5497

FOR SALE: Mission Table w/6 Chairs, Like New.  
641-664-0207 TFN

FOR SALE: Like New Power Washer, 3800 PSI, 4 GPM, Honda Motor, \$900.  
660-342-2374 2-7

**HUSKEY'S HOME SERVICE!**  
Plumbing, Bath Remodels, Windows, Doors, Floors, Siding, Custom Decks. R-10 Insulated Foundation Enclosure Systems For Older Site Built, Modular, And Manufactured Home. Utility Cost Will Explode. Be Ready!  
573-696-3468 TFN

FOR SALE: Hedge Line Posts \$6-\$8, Corner Posts \$18-\$20 With Large Quantities Prices Can Vary, Call. Hannibal MO  
573-406-2608 2-7

## 16th Annual Automotive Swapmeet

Feb. 14 & 15, 2014

8am-5pm Friday  
8am-4pm Saturday

Boone County Fairgrounds  
Columbia, MO

General Admission  
**Friday \$5**  
**Saturday \$5**

Booth prices 10X10 \$45  
10X20 \$80 Rolling Stock \$20  
**Outside Spaces \$50**

For more information call  
573-489-4762 or visit us at  
[www.columbiamoswapmeet.com](http://www.columbiamoswapmeet.com)

## WE'VE GOT YOU COVERED

# DELTA METALS

### CUSTOM ROOF PANELS

## Roll Formed Metal

Long and custom trims available  
Metal custom cut to 1/4" • Full .015" 29 gauge thickness  
25 colors in stock • Valspar 40 year paint warranty  
Next Day Turn Around

Receive  
**10% off**  
your order with  
mention of this ad!



BUY DIRECT FROM THE MANUFACTURER

18189 HWY. 69 • LEON, IA • 641-446-4198

## MIDWEST Storage Barns

16408 State Hwy 5 • Unionville, MO 63565  
[www.midwestbuildings.net](http://www.midwestbuildings.net)

15 COLOR COMBINATIONS

40 Yr. METAL PAINT WARRANTY



12' x 20'  
QUAKER



12' x 20' SIDE ENTRY  
HIBARN w/LOFT

We Also Offer Buildings With Treated Sides and Painted Sides with Various Color Options



GARAGE  
w/WAINSCOTING



14' x 26' METAL CABIN  
w/LOFT & 6' PORCH

Delivered To Your Backyard!

Ask About Our Rent To Own Option!  
Office 660-947-4391  
Toll Free: 866-226-8147

DEALERS LOCATED AT:

YODER LUMBER, BLOOMFIELD, IA • 641-722-3605  
LOCKRIDGE INC., CHARITON, IA • 641-774-2785  
HOMETOWN ANIMAL HEALTH, MEMPHIS, MO 660-465-2967

# LAMBIRTH Trucks & Parts

1764 Hwy G76 • Attica, IA • 641-943-2551  
1994 - 2009 Dodge Ram Parts & Repairs



**'99 EXPEDITION**  
5.4 AT, 4x4, 3rd Seat, Rear AC/Heat, CD, Loaded Up, New Rubber, 195K Runs Out Great



**'98 RAM 1500,**  
Quad Cab 5B, 2WD, 360 AT, Alloys, Tow Pkg, 180K



**'84 FORD L8000 DUMP TRUCK,**  
3208 Cat, 5-2 Sp, 22.5 Radial Rubber, Exc Shape, 10' Telescopic Heist, Spread Chains, Dual Tanks, Hauls 10 Ton Legal



**'09 RAM 3500**  
Crew Cab, Dually, 6.7 Cummins w/EGR Delete, 6 Spd, 4x4, New Clutch, New Tires, Both Hitches, Hi-Miles, Clean Title



**'01 RAM 2500**  
Quad, LB, Cummins, 5 Spd, 4x4, Flatbed, Runs Out Good



**'02 DODGE GRAND CARAVAN**  
3.8 AT, All Wheel Drive Alloys, 126K



**'04 RAM 3500**  
Reg Cab, Dually, H.O. Cummins AT, 4x4, Western Hauler Bed



**'98 RAM 2500**  
Reg Cab LB, 360 AT, 4x4, 130K, Both Hitches, Loaded Up



**'91 FORD F450**  
Super Duty, 7.3 Dsl, 5 Spd 12' Flatbed, Both Hitches



**'78 FORD F100 STEPSIDE**  
302 AT Headers, 4 Brl, Duals, Barn Find, Pretty Solid, Neat Project Truck

**We Buy Used Dodge Diesel Trucks Complete Or Wrecked! • We Offer Full Service Diesel Repairs & Parts. CALL US TODAY FOR YOUR PARTS & REPAIR QUOTES!**

## TEUBEL SALVAGE

19387 Ice Avenue • Bloomfield, IA 52537  
Cell 641-799-8371

- 18X38 X 10 Bolt Dual Rims
- New Air Ride Seats 12 Or 24 Volt
- 36 (100 Lbs) JD Suitcase Weights, Will Fit 6-7-8-9000 JD Series Tractors \$100 Each , Take All Will Negotiate.
- Parting Out Case IH 1666
- 8.3 Cummins Engine
- Chopper
- 3 Pt. Log Splitter, \$265
- 2 (18.4x34) Bias 8 Ply BKT Tires & Tubes, \$1,350

FOR SALE: 110 Jet Hot Tub Salt System, 4 Pumps, Waterfall, LED Lights, Lifetime Structure Warranty, Delivery & Installation. Retail At \$15,950 Asking \$5,750 OBO. Call. 660-537-3398 TFN

FOR SALE: Model 67 Winchester Pre-64 .22 Single Shot; Also Boys Rifle, Model 68 Winchester Pre-64 .22 Single Shot. 641-680-0892 641-675-3421 EFTN

FOR SALE: Mission Table w/6 Chairs, Like New. 641-664-0207 TFN

BE ENERGY INDEPENDENT: With An Outdoor Wood Furnace From Central Boiler. Heat All Your Buildings. 25 Year Warranty Available. Dutch Building Center 641-722-3641 1-31

FOR SALE: Brand New 30ft Round Aluminum Pool, 60 Yr. Warranty, 2 Spd/2hp Pump, Sand Filter & Beaded Pattern Liner, Paid 6K, Asking \$2,200. Delivery Available, Call. 660-537-3398 TFN

NEW HOT TUB: Seats 6, Stainless Steel Jets, Waterfall, LED Lights, Lifetime Structure Warranty, Retail At 7K, Asking \$2,800. Free Delivery & Install, Call. 660-537-3398 TFN

FOR SALE: 2-Rail, 3-Rail, 4-Rail, Vinyl Fence, Vinyl Decking & Railing. 641-722-3641 TFN

FREE HEAT & WATER: Eliminate Monthly Heating Bills With Classic Wood Furnace. No Sunday Calls. 660-707-3866 TFN

**PETS**  
FOR SALE: Registered Fawn Male Pug Puppy, Born 8/14/13, \$300. Please Call Rhonda, Please Leave Message. 573-767-5498 1-31

**REAL ESTATE**  
RENT TO OWN: 3 Bedroom, Marcelline, MO, w/Pole Barn Detached Garage, \$298 Per Month, \$695 Down, \$34,695 Purchase. 573-664-1033 1-31

FOR SALE: Older Home, Good Bones, 1800 Sq. Ft., 2 Story, Stucco With Basement, Hardwood Floors Throughout, Built-In Oak China Cabinet And Columns Divide Dining/Living Rooms, Oak Woodwork, Two Bathrooms, Large Glassed in Front Porch, Fenced Backyard, Great Location. Centerville, IA \$25,000. 641-436-1040 1-31

2007 Chevy 2500 HD Diesel Auto, 4x4 76K Miles  
**Ready To Go \$22,500**

## SAM'S BODY SHOP & REPAIRABLES

Hwy 34 • New London, IA  
1-800-313-1652 • 1-319-367-5214  
www.samsbodysshop.net

2007 Chevy Silverado 3500 HD, Diesel, Auto, 4x4, New Tires & Wheels After Market Exhaust & Programmers Gooseneck Ball, 74K Miles  
**Ready To Go \$33,000**

2005 Chevy Silverado 3500 HD Diesel, Auto, 4x4, Programmer & Exhaust 20" Wheels & Tires Leather, Loaded, 140K  
**Ready To Go \$17,800**

2008 Silverado 1500 Crew Cab, V8, 4x4, Auto, New Wheels & Tires  
**Ready To Go \$16,250**

2004 Chevy Silverado Reg Cab 4x4 6.0 Gas, 126K Miles, Runs Dirves, Minor Left Side Damage w/Snow Plow  
**\$10,900**

1999 MacBuil Gooseneck Open Trailer, 18' Deck, Will Haul Late Model, Mod. Or Stock Car, Ramps Over Tires, Beaver Tail, Electric Brakes, Tool Storage, Tire Rack, Observation Deck, Winch & New Tires  
**\$4,500**

2011 Keystone Raptor Toy Hauler Model #RP3912 3 Slides, Damaged  
**As Is \$24,000**

2011 Harley Davidson Street Glide With Only 998 Miles, 10" Handle Bar & Rinehart Exhaust  
**Ready To Ride \$15,800**

2011 Chevy Malibu 4 Cyl Auto 57K Miles  
**As Is \$5,500**

2012 Dodge Ram 1500 SLT 1/2 Ton, 4x4, 5.7 Hemi Auto, 36K Miles, Right Front Damage  
**As Is \$9,800**

2006 GMC Sierra 2500 HD Diesel, Auto, 4x4, 147K Miles, Left Front Damage, Runs & Moves  
**AS IS 8,900**

2008 Chevy Impala LS V6, Auto, Left Side Damage Bags Good, 44K MI  
**NOW \$5,000**

2004 Chevy Trailblazer 4x4, 6 Cyl, 83K Miles, Light Front Damage, Bags Good, Runs & Drives  
**As Is \$4,200**

2012 GMC Sierra 1/2 Ton V8 Auto, 4x4, 9,200 Miles  
**As Is \$12,500**

2006 Buick Lucerne CX, Left Front Damage, 43K Miles, Leather, Loaded  
**AS IS \$7,800 Fixed \$12,000**

2006 Chevy Silverado 2500 Quad Cab Shortbed Duramax Diesel, Leather, Loaded, 179K Miles, Left Side Damage  
**As Is \$6,500**

2011 Chevy Malibu 4 Cylinder Auto, Light Front Damage 20K Miles, Runs & Drives  
**AS IS \$5,500**

2009 Silverado 4 Door, 4x4, 5.3 Auto, 82K Miles Left Rear Damage  
**AS IS \$12,800**

2006 Chevy Silverado 2500 4 DR, 4x4, Diesel Front Damage  
**AS IS \$7,000**

2012 Chevy Silverado 2500HD Diesel, Auto 41K Miles, Rolled  
**AS IS \$18,500**

2007 Chevy K2500 HD Crew Cab, Short Bed, LBZ Duramax Diesel, 6 Spd Allison Automatic, 4x4, 98K Miles, Front Damage.  
**AS IS \$10,800**



'01 Pontiac Sunfire SE  
**\$2,995**  
#Q13655B



'02 Dodge Durango, 4WD,  
SLT Plus  
**\$3,980** #A6738A



'05 Lincoln  
Signature Limited  
**\$5,990** #Q14121A



'03 Nissan Murano, AWD, SL  
**\$6,980**  
#A6752A



'09 Dodge Journey  
2WD SE  
**\$7,980** #A6700A

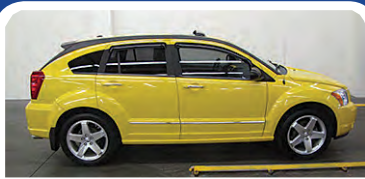

'07 Dodge Caliber RT, AWD  
**\$7,995**  
#Q13715A2



'08 Lexus ES350  
**\$11,480**  
#Q13639B



'09 Dodge Charger, 2.7L  
**\$11,980**  
#Q13734A2



'12 Chevy Impala LT (Fleet)  
**\$12,980**  
#A6769



'13 Dodge Avenger SE  
**\$12,980**  
#A6791



'10 Ford Fusion SE  
**\$13,980**  
#A6786



**3 To Choose From**  
'13 Dodge Dart  
**\$13,980**  
#A6799



'13 Chevy Impala LT (Fleet)  
**\$13,980**  
#A6776



'10 Dodge Charger Sedan SXT  
**\$14,980**  
#A6731A



'12 Chevy Cruze LTI  
**\$14,980**  
#A6793

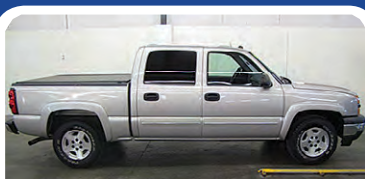

'05 Chevy Silverado 1500,  
4WD, Crew Cab  
**\$14,995** #A6835A



'10 F150 Supercab  
STX 4WD  
**\$15,980** #Q13503A



'05 F250 4WD  
Crew Cab XLT  
**\$15,995** #Q13417A



'13 Ford Mustang  
**\$17,980**  
#Q13338B



'07 Ford F150, 2WD, XLT  
**\$17,980**  
#A6783A

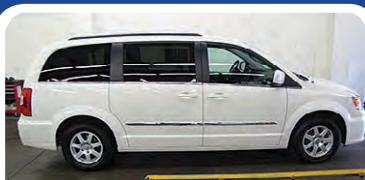

'13 Chrysler Town &  
Country Touring  
**\$18,980** #A6778



'09 BMW 1 Series 135i  
**\$21,980**  
#Q14111A



'13 Ford Escape, 4WD, SEL  
**\$22,980**  
#A6782



'11 F250, 4WD, Super Cab,  
Lariat  
**\$27,980** #Q14044A



'11 F150, 4WD, Supercrew XLT  
**\$27,980**  
#Q13670A



'12 F150, 4WD  
Super Crew, XLT  
**\$31,980** #A6788



'12 Ford Explorer  
4WD Limited  
**\$31,980** #Q13696A



'12 Jeep Wrangler  
4WD, Convertible  
**\$32,795** #TN6827



'12 Ford F250 4WD XLT  
**\$35,995**  
#Q13708A

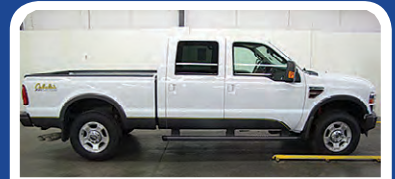

'10 F250  
4WD, Crew Cab, Lariat  
**\$37,980** #TN6828



Highway 65-69 North, Indianola, IA  
**www.NobleFord.com**

**888-335-2774**



# 400 1st St • PERRY, IA 1-800-248-4489 or 515-689-3864

**Up to 240 Month Financing With 90 Days Until Your First Payment Available With the Best Interest Rates Out There!**



**2014 Thor Tuscany 44MT Diesel Pusher**  
New Floorplan w/ Bay Window & 2 Chairs,  
Sofa & Slide Out Buffet w/ 4 Chairs, King Size Bed,  
Polished Tile Floor & More!  
**Call For More Info Or Come Take A Look**



**2013 Thor Tuscany XTE**  
360HP Cummins, Bath & 1/2, Fireplace,  
Full Body Paint  
**Call Phil For Christmas Savings!!!**



**2013 Thor Tuscany 40FX**  
380HP Cummins Diesel Pusher,  
Porcelain Tile, Must See This Unit!  
**Sale Priced \$199,988**



**2014 Thor Tuscany 45LT**  
Top Seller in US and Canada  
Luxury at an Affordable Price  
**Visit www.mckeev.com For More Info**



**2014 Thor Tuscany 40RX**  
450HP Cummins, Bath & a 1/2 Aqua Hot  
Diesel, 110V Cook Top  
**Visit www.mckeev.com For More Info**



**2013 Thor Challenger 37DT,**  
Triple Slideout, L-Shaped Couch, V10,  
Fireplace, Fully Body Paint, Loaded  
**Sale Price \$112,988**



**2011 Forest River Wildcat 343FL**  
Front Living Room Floorplan, Enclosed Bath,  
Corian Counter Tops, Tons Of Storage! Like New!  
**Call For More Info & Let's Make A Deal!**



**2011 Thor Challenger 35SD**  
Ford V10, Only 6K Miles, 2 Slides, Full Body  
Paint, Sleeps 6, VERY CLEAN! Sold New Here!  
**Priced @ \$87,988**



**2009 Damon Tuscany 4051 Diesel Pusher**  
4 Slides w/ Two Sofas Up Front, U Shaped Booth,  
Outside Entertainment, One-Owner,  
We Sold New w/ Only 8K Miles!  
**Sale Priced At \$149,988 • Let's Talk!**



**2006 Four Winds Chateau 31P**  
Queen Bed In The Back, Large Living Room Slide,  
Built In Entertainment System Up Front, Super Low  
Miles, Two Owner Unit We Sold.  
**Call For More Info & Let's Make A Deal**



**2005 Forest River Georgetown 308XL**  
1-Owner, Local Trade, Double Slide, Ford V10,  
Always Stored Inside!  
**Sale Priced @ \$44,988**



**2005 Forest River Sunseeker 2860LE**  
Double Slide Class C w/ Sofa Booth, Queen Size Bed,  
Overhead Entertainment System w/ Slide Out Bunk &  
More, Priced To Sell,  
**Give Us A Call & Let's Make A Deal!**



**2004 Holiday Rambler Scepter 40PDQ**  
Diesel Pusher w/ 4 Slides, King Size Bed, Updated TVs,  
Dome Sat., Two Sofas Up Front w/ Booth, 4 Dr., Fridge,  
Solid Cherrywood Throughout The Coach!  
**Call For More Info**



**2003 Georgie Boy Pursuit**  
35', Only 25K Miles, Ford V10, Living Slide  
King Bed, Sleeps 6, Very Clean!  
**Sale Priced @ \$39,988**



**2000 Damon Challenger 335**  
35', 1 Slide, Queen Bed, Sleeps 6,  
Leveling Jacks, 50 Amp Service  
**Sale Priced @ \$29,988**



**2007 Dodge Ram 2500 Mega Cab**  
4WD, Cummins Diesel, 5.9 HO Engine,  
Silver w/ Charcoal Cloth!  
**Sale Priced @ \$27,988**



**2010 Ford F250 Crew Cab Lariat**  
4WD, Powerstroke Twin Turbo Diesel, Maroon & Tan  
Two Tone w/ Tan Interior, Super Clean Inside & Out,  
Local Trade, **Sale Priced @ \$28,988**



**2011 Chevrolet Malibu LT**  
4 Cyl, Cloth, P/S,  
Remote Start, 77K Miles  
**Sale Priced @ \$11,988**



**2008 Chevrolet Trailblazer LT**  
4WD, Heated Leather, Moonroof, Only 71K  
Miles! Great All Around SUV!  
**Sale Price \$14,488**



**2006 Dodge Dakota SLT,**  
Crew Cab, 4WD, White With Gray Interior  
**Sale Price \$13,988**



**2006 Dodge Ram 2500 SLT**  
4WD, Cummins Diesel, Mega Cab Short Box,  
Gray With Gray Cloth  
**Sale Price \$34,495**



**2006 Cadillac SRX AWD**  
Navigation, Full Moonroof, Black With Black  
Leather, Only 87K Miles On This Clean Car!  
**Sale Price \$14,988**



**2007 Pontiac G6GT Coupe**  
Red With Black Leather Interior, Moonroof And  
More! Only 71K Miles On This Sweet Car!  
**Sale Price \$11,988**



**2002 Chevrolet Camaro Z28**  
Red With Gray Cloth Interior, 6 Spd. Manual,  
only 35K Miles On This Awesome Find!  
**Sale Price \$14,988**



**2012 Chevrolet Sonic LT**  
4 Cyl, Red w/ Charcoal Cloth Interior, Great  
Gas Saver!  
**Sale Priced @ \$10,988**



**2012 Mazda Speed 3 Wagon**  
Htd Leather Seats, Only 22K Miles, 6 Spd.,  
4 Cyl, Excellent Fuel Mileage,  
Lowest Price In 200 Miles! **\$20,988**



**2000 Buick LeSabre Custom**  
3800 V6, Tan w/ Tan Cloth, Power Everything,  
Only 85K Miles On This Super Clean!  
Local Trade! **Sale Priced @ \$5,988**



**2007 Chevy Silverado 2500 HD**  
Duramax Diesel, 4x4, Crew Cab, Bedliner,  
GREAT Running Work Truck!  
**Sale Price \$19,988**



**2010 Chevrolet Equinox LT AWD**  
Black With Gray Interior,  
Like New Inside And Out!  
**Sale Price \$15,988**



**2011 Chevy Silverado 2500 HD LTZ**  
Duramax Diesel, Htd. Leather, 77K Miles,  
Bedliner, Michelin Tires, Ext. Cab  
**Sale Price \$35,988**



**2009 Chevrolet Malibu LT**  
Ruby Red With Heated Leather Seats, 82K  
miles, Remote Start And More!  
**Sale Price \$11,988**



**2007 Jeep Wrangler Sahara Edition**  
6 Spd., Cruise Control, 4x4, Hard Top, Less  
Than 100K Miles, Local Trade  
**Christmas Special \$18,988**



**2010 GMC Sierra 2500 HD SLT Z71 4WD**  
6.0 Vortec, Bright Red w/ Ebony Interior, Moonroof,  
7" Lift w/ 20" Wheels & 35" Tires. **Just In! Call For  
More Info On This Super Clean Truck!**



**2011 GMC Yukon SLT**  
4WD, Black w/ Tan Leather, 3rd Row Seating  
w/ Middle Row Bench & More! **Just In!  
Call For More Information Please**



**2011 Ford Raptor F150**  
4WD, 6.2L V8 Engine w/ 400 HP, Silver w/ Black  
Leather, Only 33K Miles On This Awesome  
Local Trade! **Call For More Info!**



**2009 Chevrolet Malibu LS**  
Silver With Gray Interior, 73K Miles,  
Great Gas Saver!  
**Priced @ \$10,988**

**www.mckeeauto.com • 1-800-248-4489 or 515-689-3864**

Get friendly and helpful advertising assistance when you need it!

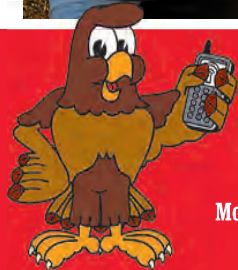

Call my friends at the Hawkeye Trader!

**641-675-3971**

Office Hours:

Mon - Wed: 8 am - 5 pm • Thur & Fri: 8 am - Noon

Closed Sat & Sun

## Filter Days Sale

Now Through the End of February

Baldwin Has Over 3,300 Different Filters Available For Oil, Air, Fuel, Coolant, Transmission, Hydraulic and Many Other Applications



**15% OFF**  
ALL BALDWIN FILTERS

The best value ever on  
SIOUX'S CALVING PEN CARE CENTER



Sioux's CALVING PEN & HEADGATE are the best in the market!

- Heavy-duty framework
- User friendly
- Swing gates provide easy access in any direction
- Versatile & expandable
- Headgate provides trouble-free dependability year after year

Muck & LaCrosse Insulated Boots!  
**15% OFF**  
All Boots (In Stock Only)



Portable Versa-Tote  
3000 Lb & 5000 Lb Feed Bins

**HAYKNIFE**  
• Cut Twine, Mesh, Plastic Wrap, Feed Bags  
• Loosen Frozen or Embedded Twine  
• Grip Hayknife Easily w/Work Gloves On  
Extra Reach & Two-Hand Pressure  
Replaceable Blade w/Die Cast Blade Holder  
Blade Safely Rotates Open & Closed



Heavy Duty Hay Feeder  
2 Pc Model • 14 Gauge



Get Ready for Spring

**TREDS**  
Over-the-Shoe Rubber Boots



FOR MOST CATTLE CHUTES  
**10% OFF**  
IH Apparel (In Stock)  
Shop Now for the Best Selection.  
International Harvester Adult & Kids Clothing.

CASH RENT: 45 Acre, Row Crop, Agency, IA. Sealed Bids Till 31 Jan. Serious Bids Only, More Info Call.  
**641-777-6091 1-31**

FOR SALE: Van Buren County .6 Acres, Electric, 28ft Camper, Shed, On Black Top Road, \$6,000.  
**319-560-6720 1-31**

CLOSEOUT SPECIAL: One Only! New 16ft x 80ft, 2x6 Walls, Vinyl Siding, 30 Year Shingles, \$39,900, Delivered.  
**Lincoln Homes Hwy 30 Ogden, IA 515-275-2717 1-31**

HUNTING LEASE WANTED: Decatur, Clarke, & Wayne Counties, We Are Not Outfitters And We Are Iowa Residents, Any Size Parcel Is Fine.  
**507-402-0553 2-7**

VACATION RENTAL: Lake Of The Ozarks, 3 Bedroom, 2 Bath, Waterfront Condo, Located At Lands End, 1 Mile From Outlet Mall, Call.  
**641-919-4348 TFN**

LAND FOR SALE: 40 Acres With Great Building Site 2 Miles NW Of Troy, IA. Timber, Pasture, Pond, CRP, Electric And Water, 4200 Bu. Grain Bin, Good Fences. Call Anytime But Sunday.  
**641-680-0892 ETFN**

**RECREATIONAL**  
FOR SALE: Golf Carts, Yamaha EZGO, Club Car, Lift Kits, ATV Tires, Rear Seats, We Have It All! We Service All Brands & Everything Is Guaranteed! See Pictures & Prices At [www.rustylatimer.com](http://www.rustylatimer.com) or Call Centerville, IA.  
**641-895-0075 TFN**

**EMPLOYMENT**  
CDL LICENSES: In 24 Hrs, Training & Automatic Truck Furnished. CDL For All States. American CDL Training, LLC. www.americancdl.com, St. Joseph, MO. Now Accepting Visa & Mastercard.  
**660-254-2541 TFN**

**AG RELATED**  
FOR SALE: 400 Big Round Bales, Mainly Brome, Net Wrapped With JD Baler, \$60 Will Load.  
**660-626-7794 1-31**

FOR SALE: Small Square Bale Of Hay, No Rain, \$4.50 Per Bale.  
**641-680-1192 2-7**

FOR SALE: Kinze 3000 6/11, NTC, Keeton, Box Extension, KPM II, Low Acres.  
**641-780-2331 1-31**

FOR SALE: Case IH 900, 8 Row, 36" Kelderman Fold, Liquid Fertilizer, Keeton, Early Riser Monitor, Like New Disc, Openers.  
**641-780-2331 1-31**



**KATIE MITCHELL**

for your Hawkeye Trader Advertising Needs  
Iowa: Lee, Des Moines, Van Buren, Henry & Jefferson Counties  
Illinois: Hancock & Henderson

**319-470-0251**  
katie@hawkeyetrader.com



**LADD MONTEGNA**  
for your Hawkeye Trader Advertising Needs  
Iowa: Polk, Jasper, Poweshiek, Story Marshall, Lucas Mahaska, Tama Appanoose & Marion Counties

**641-891-7254**  
ladd@hawkeyetrader.com



February 2nd Groundhog Day



**ANGELA WOOD**

for your Hawkeye Trader Advertising Needs  
Missouri: Daviess, Dekalb, Grundy Harrison, Linn Livingston, Mercer

**660-216-0724**  
angela@hawkeyetrader.com



FOR SALE: 19Lx16.1 10 Ply Tires On 8 Bolt Rims, 4 Tires & Rims, \$85 To \$145; (2) Firestone 20.8x38, 10 Ply Tires, Hard Rubber, 1/3 Tread, \$385 Each. Pomeroy, Iowa.  
**712-299-6608 2-7**

FOR SALE: JD 8200 MFWD, 2,524 Hrs., 42" Duals; JD 12 row 7300 Tool Bar Air Planter; JD 31' 1,000 Field Cultivator; JD 30' 1010 Field Cultivator; JD #34 Manure Spreader.  
**319-367-5236 2-7**

www.hawkeyetrader.com  
FOR SALE: 900 Small Square Straw Bales, Clean And Dry, Tightly Packed 50lbs., Delivery Available, Fuel Charge Only, \$4.50 Each.  
**515-707-3809 2-21**

FOR SALE: Vermeer Hay Processor BP 7000, Less Than 1,000 Bales, \$11,000 Or Best Offer, Call.  
**641-799-9703 1-31**

FOR SALE: Small Square Bales Of Hay, Wire Tied, Grass \$4.00 Or Straight Alfalfa, \$5.50.  
**660-868-1022 2-14**

FOR SALE: 2 Bottom Ferguson Plow, 1st \$250.  
**515-832-4618 1-31**

FOR SALE: New Holland 116 Haybine, Hyd. PTO Pump Or Vermeer 605-B, Round Baler, Good betts, Good Paint, Runs Smooth, \$1,850 Ea.

FOR SALE: Mixed Hay, No Rain, Net Wrapped, North English Area.  
**319-325-4402 2-7**

FOR SALE: Big Round Grass Hay Bales, Net Wrapped, 3rd Cutting Alfalfa/Grass, Net Wrapped, Stored Inside; Large Square Alfalfa, 2nd Cutting.  
**641-660-5843 1-31**

Pomeroy, Iowa.  
**712-299-6608 2-7**

Most Cars Have Warranty • Most Cars Have Warranty



2008 Ford F150 XLT  
78K, 5.4L, Cloth  
**\$17,500**



2007 Buick Lucerne CXL  
72K 3.8L, Leather  
**\$8,950**



2005 Ford F150 XL  
4x2, 4.2L, 90K, Leather  
**\$6,250**



2008 Pontiac Grand Prix  
STD, 86K, Cloth Int, 3.8L  
**\$8,450**



2007 Buick LaCrosse CXS  
3.6L, Leather  
**\$8,250**



2008 Buick Lucerne CXL  
36K, 3.8L, Leather  
**\$11,500**

## USED AUTO PARTS

SPECIALIZING IN LATE MODEL VEHICLES

Ask About Our 12 Month Or 10,000 Mile Warranty  
\*Bank Financing Available With Qualified Credit

**VAN GORP AUTO RECYCLERS**

2696 Highway 63 - Oskaloosa, IA  
**641-673-8459 • 800-245-2336**  
Hours: Monday - Friday 8-5 • Saturday 8-12:00

Save 50% To 75% On All Parts  
**90-Day Warranty**



**Hamilton Produce Co.**  
105 W. Franklin • Bloomfield, IA  
**641-664-2459 or 1-800-469-7749**

**DRIVE A LITTLE...SAVE A LOT!**

**Countryside**  
RV & Trailer Sales



20 Miles East Of Des Moines on I-80 to Exit 159 Colfax, IA

SHOP US ON THE WEB AT [www.csrvsales.com](http://www.csrvsales.com)

877-674-3573 • [www.csrvsales.com](http://www.csrvsales.com)

Winter Hours: Mon. - Fri. 9:00 AM - 5:00 PM • Sat. 8:30 AM - 2:00 PM



2014 Solaire 26RBSS



\$19,995 \$180.85 Per Month



2014 Sanibel 3050



\$51,399 \$385.25 Per Month



2014 Cougar 301SAB



\$31,995 \$239.85 Per Month



2014 Gateway 3650



Arriving This Week! Call For Price!



2014 Cougar 29RBK



\$23,995 \$216.85 Per Month



2014 Wildwood 291FBXL



\$21,995 \$206.45 Per Month

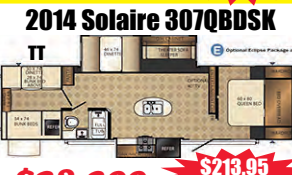

2014 Solaire 307QBDSK



\$28,399 \$213.95 Per Month

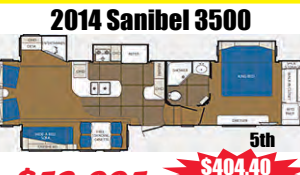

2014 Sanibel 3500



\$53,995 \$404.40 Per Month



2014 Cougar 313RLI



\$36,399 \$272.90 Per Month



2013 Gateway 320ORS



\$47,995 \$359.75 Per Month



2014 Cougar 27RKS



\$28,995 \$217.70 Per Month



2014 Wildwood 27RKS



\$21,399 \$193.45 Per Month



2014 Palamino 132FD



\$8,195 \$153.75 Per Month



2014 Sanibel 3600



\$55,995 JUST SOLD!! 1 More Soon!



2014 Cougar 330RBK



\$39,995 \$299.95 Per Month



2014 Gateway 350ORE



\$50,995 \$381.85 Per Month



2014 Cougar 260RB



\$21,995 \$206.50 Per Month



2014 Wildwood 26TBSS



\$17,999 \$162.80 Per Month

**Quality Pre-Owned Units..... Over 20 Travel Trailers on Hand and 25+ Fifth Wheels Ready to Go!**



'04 Dutchman 27BH

Rear Bunks, Sleeps 6+, Half Ton Towable, VERY CLEAN!  
**\$8,995**



'13 Torque 261

Toy Hauler W/10' Garage, One Slide, Sliding Door Between Garage, Barely Used!  
**\$21,995**



'08 Outback 30BHDS

Rear Bunk and Sofa, Two Slides, Sleeps 8, Outside Cooktop, Only 6220 lbs  
**\$16,399**



'03 Cedar Creek 30RLS

Rear Living, Two Slides, Hide-A-Bed Sofa, Large Refrigerator  
**\$19,799**



'08 Sierra 345BHQ

Six Bunks, 4 Slides, Sleeps 10+, Booth Dinette, Great Shape!  
**\$26,495**



'05 Winner Circle 365

Toy Hauler, 10' Garage, Two Slides, Ceiling Fan, Hide-A-Bed Sofa  
**\$19,995**



'12 Vantage 32FDS

Almost New, Front Living With Booth Dinette, Rear Bedroom  
**\$23,990**



'12 Starcraft 15RB

Expandable Bed, AC, Booth Dinette, Only 2,580 Lbs  
**\$9,995**



'10 Hideout 17LE

Rear Bath, Booth Dinette, Queen Bed, Only 3,900 Lbs  
**\$9,995**



'09 Flagstaff 24CBS

Rear Kitchen, One Slide, Power Awning, Tank Heater, Half Ton Towable  
**\$18,399**



'06 Rockwood 28RKSS

Rear Kitchen, Large Slide, Table & Chair Dinette, Tank Heater, Half Ton Towable  
**\$16,699**



'12 Cruiser Patriot

Rear Living, 3 Slides, Table & Chair Dinette, Hide-A-Bed Sofa, Loaded and Like New!  
**JUST IN! CALL!**



'09 Zinger 30BH

Rear Bunks, Booth Dinette, Large Slide, Sleeps 6+  
**\$14,699**



'05 Springdale 268BH

Two Bunks, Booth Dinette, Sleeps 6+, Only 5,820 Lbs  
**\$11,399**



'06 Cougar 304BH

Two Slides, Rear Bunks, Very Well Kept, Tons of Storage  
**\$16,900**



'03 Cruiser 27RL

Rear Living, Large Slide, Two Rockers, Half Ton Towable  
**\$12,995**



'10 Cardinal 3050

Custom Paint, 4 Season, 3 Large Slides, Just Like New! Show Room Condition!  
**\$39,399**



'12 Cougar X Lite 26SAB

Rear Living, Barely Used, Large Slide and Wardrobe Slide, Half Ton Towable  
**\$21,995**

\*WAC 10% Down, Tax & License Included. Terms are figured on 120, 144 or 180 months.



- 2013 Chrysler Town & Country:** Touring Pkg 6 Cyl, AT, Leather, Rear Ent System, Full Power, Many Extras, Stow-N-Go Seating, 37,000 Miles, **\$22,895**
- 2012 Toyota RAV4:** 4 Cyl, AT, Full Power, 4x4 39,000 Miles, **\$19,995**
- 2012 Toyota RAV4:** 4 Cyl, AT, FWD, Full Power, 31,000 Miles, **\$19,995**
- 2012 Ford Fusion SE:** 4 Dr, 4 Cyl, Power Windows, Power Locks, 36K Miles, **\$16,595**
- 2011 Chevy Equinox LT:** FWD, 4 Cyl, AT, Full Power, 25,000 Miles, **\$19,995**
- 2011 Chevy Impala LT:** 3.5, V6, Leather, Moonroof, Full Power, 29,000 Miles, **\$16,595**
- 2011 Chevy Malibu LT:** 4 Cyl, AT, Full Power, 9000 Miles, **\$17,495**
- 2011 Toyota Corolla LE:** 4 Cyl, AT, Full Power, 33,000 Miles, **\$14,995**
- 2009 Ford Ranger:** X-Cab, 4x4, XLT, Trailer Tow Pkg, 4.0 V6, 5 Spd, 45,000 Miles **\$17,495**
- 2008 Chevy Impala LS:** 3.5 V6, AT, Full Power, 84,000 Miles, **\$7,995**
- 2008 Buick Enclave CX:** FWD, AT, 6 Cyl, Full Power, Many Extras, 29,000 Miles **\$19,995**
- 2008 Buick Lucerne CSX:** V8, AT, Leather, Full Power, 80,000 Miles, **\$12,995**
- 2007 Dodge Caliber:** 4 Cyl, AT, Pwr Windows & Locks, 65,000 Miles, **\$8,495**
- 2007 Chevy Uplander LT:** Van, V6, AT, Full Power, 136,000 Miles, **\$7,495**
- 2007 Toyota Camry LE:** 4 Dr, V6, AT, Full Power, 54,000 Miles **\$13,995**
- 2006 Ford F250:** Ext Cab, 4x4, XLT, V10, AT, Full Power, 100,000 Miles, **\$14,995**
- 2006 Pontiac G6 GT:** 2 Dr, V6, AT, Full Power, 157,000 Miles, **\$4,995**
- 2006 Jeep Grand Cherokee Laredo:** 4x4, 4 Dr, 3.7 V6, AT, Full Power, 120,000 Miles, **\$9,795**
- 2006 Dodge Dakota SLT:** Crew Cab, 4x4, V6, AT, Full Power, 90K Miles, **\$13,995**
- 2006 Chevy Cobalt LS:** 2 Dr, 4 Cyl, AT, Cruise, Tilt, 89,000 Miles, **\$6,995**
- 2003 Honda Accord EX:** 4 Dr, V6, AT, Full Power, Leather, Moonroof, 115K Miles, **\$7,995**
- 2003 Toyota Camry LE:** 4 Dr, 6 Cyl, Full Power, Moonroof, 118K Miles, **\$8,995**
- 1998 GMC 1500:** X-Cab, 4x4, 5.7 V8, AT, SLE Pkg, Z-71, Full Power, 204,000 Miles, **\$3,995**
- Commercial Topper:** Fits Ford Ranger, Tool Storage Bins-Outside Entry, Large Rear Doors, Protective Window Screens



**Hwy 63 North • Bloomfield, IA**  
**Hours: M-F: 8am-5pm • Sat: 8am-2pm**  
 Pre-Owned Auto Sales  
 Oil Change, Brake Jobs, Mechanical Repair, Etc  
**www.mikelsinc.com**  
**641-664-2331 • 800-303-3321**

**MEMPHIS MERCANTILE**  
 115 E Monroe St, Memphis MO ★ 660-465-2102

**TOYS ★ BOOKS ★ PRIMITIVE DÉCOR**  
**FABRICS/FLEECE/FLANNEL**  
**SEWING NOTIONS**  
**VITAMINS & HERBS ★ TUPPERWARE**  
**SCRAPBOOKING ★ PUZZLES ★ GAMES**  
**BIBLES ★ CRAFT SUPPLIES**

**Hours M-F 9-5 Sat 9-3 Closed Sunday**

- FOR SALE:** Elk Creek Caddy, 3 PTC, 300hp, Good Condition. **641-780-2331 1-31**
- FOR SALE:** D17 AC w/Loader, \$2,500. **660-254-4302 1-31**
- FOR SALE:** (2) 5'x10', 2 Axle Trailers, For Skid Loaders Or Build Your Own Fuel Trailer, \$875 Each. Pomeroy, IA. **712-299-6608 1-31**
- FOR SALE:** 1998 Cornhusker Hopper 43' x 96" x 72", Very Good Condition, Many New Parts, \$16,000. **319-430-8077 1-31**
- FOR SALE:** Small Square Bales, Mixed Grass Hay, \$3.50, Delivery Extra, Monroe City, Paris, Madison, Moberly, Hannibal Areas. **573-735-1128 Or 573-822-1252 2-7**
- FOR SALE:** 3 Point GNUSE Hyd. Buckets 6'-91"; 3 Point Snowblowers, 7ft, 8ft, \$850-\$2,850; 2 Or 3 Point Blades 6ft, 7ft, 8ft, 9ft.; Loaders & Tractors 1950-1965 Era. Lots Of Old & Antique Farm Equipment. Pomeroy, IA **712-299-6608 1-31**
- FOR SALE:** 100 Bales CRP, Net Wrapped, \$60 A Bale, Can Load, Possible Delivery. Jeff Hammes. **641-660-0239 1-31**
- FOR SALE:** JD 9550 Combine, 2400 Hrs., Contour Master, Bin Extension, Spreader, 30.5-32, \$78,000. **515-360-7564 2-14**
- WANTED:** 30.5-32 And Rims For JD 9550. **515-360-7564 2-14**
- FOR SALE:** 2013 Hay 100 Round Bales Of Alfalfa For \$45 Per Bale Or \$40 Per Bale If You Take All, Also Have 10 Bales Of Grass Hay At \$25 Per Bale. All Bales Are Baled with Plastic Twine. Pickup At Farm Eastern Side Monroe County On Hwy 34, Call. **641-777-9720 1-31**

- FOR SALE:** Hay & Straw, Big Round, Net Wrapped Bales, Variable Prices, \$25-\$85. **641-799-9703 1-31**
- FOR SALE:** 2100 Hagie Sprayer, 90 Ft. Booms, \$45,000; JD 716A & Badger 950, 16 Ft. Chopper Wagons Both Have Tandem Gears. **641-660-6019 1-31**
- FOR SALE:** 24 Row Cleaners, For A JD Planter; 36 Row Cleaners For Kinze Planter; 36 Corn Seed Meters for A Kinze Planter, Straw Big Round Bales And Small Square Bales, Very Clean. **660-748-5634 2-14**
- FOR SALE:** 110 Net Wrapped Bales Of Hay, Some Alfalfa, Grass, And Brome, \$70-\$85, Can Load On Semi. **660-254-4302 1-31**
- FOR SALE:** Big Round Bales, Net Wrapped & Baled With 568 JD Baler, Grass Bales \$50, Alfalfa Mixed \$65-\$70, Call. **641-777-0052 2-7**

- FOR SALE:** Large Round Bales, Approx. 1,100 lbs. Mix Of Timothy, Brome And Orchard Grass 400+ Bales, Can Deliver Semi Loads, \$45 A Bale Up To 50 Miles Free Delivery. **660-341-0579 2-14**
- FOR SALE:** Small Square Bales, Alfalfa, Clover, Hay. **515-961-2907 2-14**
- WANTED:** JD 45 Drill, Crustbuster, Tye, Or Great Plains; Black Boxes Or Other Tote Boxes, Mouse Proof Or Weather Proof. Laboratory Seed Cleaners. Clipper Eclipse Cleaner; Magnifiers **641-766-6790 2-21**

- WANTED:** JD 45 Drill, Crustbuster, Tye, Or Great Plains; Black Boxes Or Other Tote Boxes, Mouse Proof Or Weather Proof. Laboratory Seed Cleaners. Clipper Eclipse Cleaner; Magnifiers **641-766-6790 2-21**
- WINCO PTO GENERATORS:** New & Used, Save! Wes Sebetka. **641-990-1094 TFN**
- FOR SALE:** 2009 Case IH Model 2020, 35' Bean Head, \$14,000 OBO; 2009 Case IH Model 3408, 8 Row Corn Head, Field Tracker, Hyd. Deck Plates, Header Control, \$36,000 OBO, Call. **641-777-0052 2-7**

**NO SALES TAX - USED DOUBLE-WIDE**  
 3 brm, 2 bath, 2012  
 Still has Warranty  
**573-303-5803**  
 www.amegasales.org

**FOR SALE:** Large Round Bales, Orchard Grass & Alfalfa, Twine Tied, Stored Inside, \$55 Per Bale. **641-777-9134 TFN**

**FOR SALE:** 2001 9650 STS, 3469 Total Hours, 2426 Separator Hours, Contour Master, 2 Speed, 4WD, Duals, Long Unload Auger, Yield Monitor, Replaced All Separator Times And Chopper Parts This Fall. Very Nice! Call Jon At. **573-356-9575 2-7**

**FOR SALE:** Kinze Model 2500 Twin Line, Ser# 900/21, 8/15 Split Row Planter w/KM3000 Monitor, All New Coulters, Disk Openers & Seed Drive-Chains, Corn & Bean Cups, \$34,000. Steve Robinson. Memphis, MO. **660-341-5755 ETFN**

**FOR SALE:** Pair Of 48" Heavy Duty Pallet Forks, \$475 For The Pair; 14' Buster Bar Off A IH V Ripper, \$375; Midwest Buster Bar 28' With All The Hardware, Like New, \$1,150; Pair Of Rubber JD Front Fenders, \$650. Pomeroy, IA. **712-299-6608 1-31**

**CARQUEST FILTER SALE!**

**February 17 - March 1, 2014**



*Let our team help you tackle the cold weather...*

- \*Batteries
- \*Antifreeze
- \*Battery Booster Packs
- \*Remote Car Starters

**If we don't have it, we'll be glad to order it!**

**Tim's Auto Supply**



**204 E. Franklin, Bloomfield PH. 641-664-3991**



**2009 Chevy Cobalt LT**  
 Black With Black Cloth, 2.2, 4 Cyl, 66K



**2008 Ford Fusion SE**  
 79K, 2.3 4 Cyl, Manual Trans, Sport Appearance Pkg, Sunroof, Loaded



**2006 Jeep Liberty Limited**  
 4x4, 3.7 V6, 86K, Loaded, Leather, Sunroof



**2010 Chevrolet Cobalt LT**  
 2.2, 4 Cyl, 27K, Special Edition Racing Stripes, Bright Red, SHARP!!! Local Trade



**2008 Ford Fusion SEL**  
 54K, 3.0 6 Cyl, Sport Appearance Pkg, Sunroof, Loaded



**2010 Chevy HHR LT**  
 2.2 4 Cyl, 39K

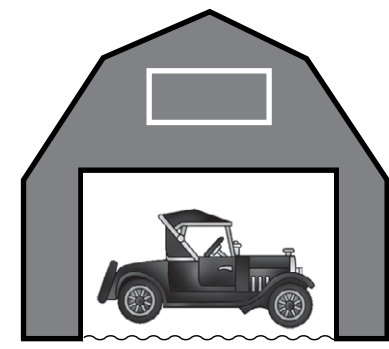

**RED BARN**

**AUTOMOTIVE, LLC**  
**Rutledge, MO**  
**660-216-2259**

**No SUNDAY CALLS**

# SERVICE DIRECTORY

## METAL ROOFING



Installing Metal Roofing On All types of Buildings

Houses & Barns  
Commercial & Residential

Customer Satisfaction  
Is Our Goal!

### WAGLER BUILDERS

CALL TODAY FOR A FREE ESTIMATE: 641-777-5000

EMAIL: [waglerbuilders@hotmail.com](mailto:waglerbuilders@hotmail.com)  
[www.waglerbuilders.com](http://www.waglerbuilders.com)

### ARE YOU LOOKING FOR SOMEONE WHO CAN:

- Paint your house (Regular, sponge, textured, int or ext)
- Strip or Hang Wallpaper • Repair Lathe & Plaster
- Clean New Construction or General Cleaning (Houses and Commercial, One Room or a whole House or Building)
- Downsizing or Cleaning Out Buildings or Garages
- De-Cluttering And/Or Organizing

Will Travel

No Job Too Big or Too Small!

15 Years Experience

Call: 660-341-6424

## RANDY'S PLUMBING HEATING & ELECTRICAL



Ritchie • MiraFount  
Trenching • Backhoe • Skidloader

319-397-2304 • Cantril, Iowa 52542

Randy's Cell: 641-680-4720 • JR's Cell: 641-680-0494



Bins • Dryers • Legs  
Best Prices  
Full-Time Service

## GRAIN BIN SUPPLY Co. LLC

660-263-6700 Cairo, MO • 573-594-2167 Vandalia, MO  
For More Details: [grainbinsupply.com](http://grainbinsupply.com)



2011 FLTRX  
Road Glide  
Custom, 6K  
Miles, 204 Cams,  
Pwr Commander,  
SE Air, FBI True  
Duals, Chopped  
Tour Pack

\$284/MO

\$0 Down plus TTL.w.a.c.

C&C Cycle  
Chariton, IA • 888-475-2243

[www.cc-cycle.com](http://www.cc-cycle.com)

FOR SALE: New 3 Pt Tillers, Heavy Duty, Gear Driven, 6 Ft. \$1,650; 7 Ft. \$2,050; 8 Ft. \$2,450; 9 FT. \$3,550; 10 Ft. \$3,950. Tiller/Seeders Available. 660-874-4455 TFN

FOR SALE: 2005 Chevy Colorado, Extended Cab, 4x4, 83K, 3.5 Liter, Power Locks, Power Windows, \$10,000, Very Dependable. 641-218-8579 1-31

FOR SALE: Farmco Bale Feeder Wagons By Zimmerman, 20'x7' With 27 Lock Stanchions, Backend Gate Opens, Extendable Tongue With 2 Dolly Wheels & Jacks. 641-680-0892 ETFN

WANTED: Mack Trucks 1979-1999, CAT Graders, Wheel Loader, Generators, Have Cash. 816-380-1034 2-21

WINCO PTO GENERATORS: New & Used, Save! Wes Sebetka. 641-990-1094 TFN

FOR SALE: 1999 F250, Extended Cab, Long Box, 4x4, Auto, Power Windows & Locks w/7.3 PowerStroke Diesel & New Transmission, \$8,500 Or Best Offer, Call. 641-799-3615 1-31

## AUTOMOTIVE

FOR SALE: 2000 Olds Bravada, A.W.D, Only 81K Miles, Leather, Sunroof, No Rust, Like New, \$4,650. 515-231-1991 2-7

FOR SALE: 2012 Toyota Camry XLE, Silver In Color, 35,800 Miles, New Tires, All Options, Beautiful Well Maintained Car, \$18,800. 641-660-6553 2-7

TRACTORS  
JD 8300 MFD, 5000 Hrs; 8100 MFD, 4100 Hrs; 4440 PS; Duetz-Allis 9170; Kubota L 3940 MFD, Cab.

COMBINES  
'04 C-IH 2388, 1450 Sep Hrs; '92 JD 9500; '89 JD 6620 SH; IH 1420.

HEADS  
(2) JD 620; 920 FF; 612C 12R20"; 913; 925 FF; C-IH '08 2206; '99 1063 Poly; 944, 1083, 883 Poly.

IMPLEMENTS  
JD 1760 12R, 7200 12R Planters; Kinze 2700 24R; Kinze 3500 8/15; C-IH 4300 44' Fld Cult; JD 980 26' Fld Cult; Vermeer Top Gun Bale Processor.

## COLO IMPLEMENT



COLO, IA  
641-377-2355

[www.dailyauctioncompany.com](http://www.dailyauctioncompany.com)

NEED TO BUY:  
GOOD USED FARM & INDUSTRIAL EQUIPMENT

FOR SALE: New 6x16 WW Bumper Stock Trailer; New 2013 GMC Pickup Box, White; Used 2003 Chevy Pickup Box. Ertel Welding 660-341-1997 1-31

FOR SALE: 1998 1500 Chevy, 4x4, Auto, 4.3, Reg. Cab, 94,000 Miles, \$6,500. 660-254-4302 1-31

WANTED: Antique Cars And Motorcycles, American, European, Japanese, 1990 Thru 1975, Cash, American Local Buyer, Call. 573-694-3774 1-31

FOR SALE: 1995 Ford 3/4 Ton, 4x4 D. With Besler Bale Bed; 5x10 Cargo Trailer Used, \$1,200; New 3pt Bale Unroller, \$950. Ertel Welding 660-341-1997 1-31

WANTED: Conversion Van 80's Or 90's, Very Good Condition. 641-451-1824 1-31

FOR SALE: Aluminum Truck Fuel Tanks, 70 Gallon, 140 Gallon Round, Good Shape. 660-868-1425 1-31

FOR SALE: 1989 Freightliner Dump Truck, 16 Ft. Bed, 3406 CAT, 15 Spd, Pintle Hitch, Works & Ready. 660-868-1425 1-31

**Aerobics: a series of strenuous exercises which help convert fats, sugars and starches into aches, pains and cramps. - Unknown**

# BURKHOLDER TRUCK SALES, LLC

Hwy 15 N  
Edina, MO  
660-397-2551

Hours: Mon - Fri. 7am-5pm. Sat. 7am - Noon • Closed Sunday  
[www.burkholdertrucksales.com](http://www.burkholdertrucksales.com)



Complete Line Of Accessories



See Us For All Your Vehicle Accessory Needs!



### 2012 KIA SEDONA LX

7 Pass, 3.5 V6 Auto, 33K Miles, Local One Owner, Pwr Doors, New tires, White, \$17,900



### 2012 DODGE GRAND CARAVAN SXT

7 Pass, 3.6 V6 Auto, 54K Miles, Stow-N-Go, Rear A/C, Black \$16,900



### 2011 DODGE GRAND CARAVAN

Mainstreet, 7 Pass, 3.6 V6 Auto, 43K Miles, Stow-N-Go, Pwr Sliding Doors, Silver, \$16,900



### 2011 GMC SIERRA 1500 SLT

All Terrain Z71, 4x4, Crew Cab, 71K Miles, Leather, One Owner, Come See! White, \$29,500



### 2011 CHEVY SILVERADO 3500 HD

Crew Cab, 4x4, Dually, Duramax, Allison, 74K Miles, One Owner, White, \$37,500



### 2010 TOYOTA TACOMA SR5 TRD

4x4, Crew Cab, 4.0 V6, Auto, 77K Miles, Nice & Clean, Come See! Gray, \$24,900



### 2011 FORD F250 LARIAT

4x4, Crew Cab, 6.7 Diesel, Auto, 55K Miles, Leather, A Real Work Truck, Silver, \$40,500



### 2009 PONTIAC G6

4 Door, 3.5 V6 Auto, 82KMiles, One Owner, Alum Wheels, Spoiler, Sharp Car, Gray, \$11,500



### 2008 FORD F150 LARIAT

Super Crew, 4x4, 5.4 V8, Auto, 116K Miles, Local Trade, Nice Truck, White, \$21,500



### 2007 FORD E150 XL

Pass or Cargo, 4.6 V8, Auto, 79K Miles, Nice Van, Dark Green \$8,900



### 2006 GMC SIERRA SLT 3500 HD

4x4, Crew Cab, Dually, Duramax, Allison, 126K Miles, Our Personal Truck, Gray, \$26,900



### 2007 KIA OPTIMA EX

4 Door, 3.5 V6, Auto, 95K Miles, Local Trade, New Tires, Leather, Sunroof, Nice Car, Gray, \$7,900



### 2009 FORD F250 LARIAT

4x4, Crew Cab, 6.8 V10 Auto, Only 61K Miles, Leather, A Real Work Truck, Maroon, \$28,500



### 2006 PONTIAC GRAND PRIX

4 Dr., 3.8 V6, Auto, Only 74K Miles, Come Test Drive! Must See, Black \$8,900



### 2005 TOYOTA RAV4

4WD, 2.4 4 Cyl, Auto, 100K Miles, Local Trade, Extra Clean, Must See! Gold, \$8,900



### 2007 CHEVY SILVERADO LT 2500

HD, 4x4, Crew Cab, Duramax Allison, 63k Miles, Come See, Nice, Dark Blue, \$31,500



### 2001 TOYOTA TACOMA SR5 TRD

Crew Cab, 4x4, 3.4 V6, Auto, 180K Miles, Local Truck, Must See! Silver, \$11,900



### 2000 TOYOTA TACOMA SR5

4x4, Ext. Cab, 2.7 4 Cyl, 5 Spd, 135K Miles, Must See This Ride! Black, \$9,800

SEE OUR COMPLETE LINE OF INVENTORY AT [www.burkholdertrucksales.com](http://www.burkholdertrucksales.com)





# THE BLUE PLANTER PARTS SALE!

**KINZE**

**Belzer Equipment, Inc.**  
600 Hwy 34 W. • Albia, IA  
(641) 932-7388 • (888) 717-2966  
www.belzerequip.com  
sales@belzerequip.com

**The Genuine Kinze Parts Sale**  
Save on genuine Kinze replacement parts now through February 28, 2014. Visit your local Kinze dealer for details. STOCK UP AND SAVE BIG Because when it comes to parts, it's got to be Kinze.

**FOR SALE:** Cummins Big Cam 4, Runs Good, 188,000 Miles On \$16,000 Overhaul, CPL 840 Jake Brake.  
660-868-1425 1-31

**Pre Owned Double-Wide**  
2012 Used 6 Months  
3 Bdrm, 2 Bath,  
NO SALES TAX  
**573-249-3333**  
www.marktwain  
mobilehomesales.com

**FOR SALE:** 2001 Ford Expedition Eddie Bauer, 165K Miles, \$4,000; 1992 Ford F350 Dually, Rust Free Truck, \$3,000.  
641-203-2631 TFN

**FOR SALE:** 24 Ft. Steel Flatbed w/Tie Down Winch.  
660-868-1425 1-31

**FOR SALE:** 2008 Chevy Impala LT, 120K Miles, Good Condition, \$7,800.  
641-740-0227 1-31

**FOR SALE:** 2000 Dodge Ram 3500, 24 Valve Cummins, 5 Spd, Maxwell Flatbed, 4x4, PW, Pwr. Locks, 87K Miles, Runs Great, Great Condition, Bale Stabber, \$19,000.  
660-605-2437 or 660-216-0724 TFN

**NEW/USED PART:** For Cars, Pickups, Farm Equipment, Construction, Semis, Classics. (Body-Parts-Paint-To-Match-Yours) Trannys, Motors With Delivery/Warranted.  
800-807-9612 2-7

**WANTED:** Model A Ford Coupe.  
641-226-2291 ETFN

**FOR SALE:** 2000 Chevy Impala, Tan Patterned Velvet Cloth Seats, Exterior Blue In Color, Good Tires, Good Running Car, 95K Miles, Good Gas Mileage, \$4,200.  
319-470-0251 TFN

**WANTED:** Your Starter, Alternator, Generator, To REPAIR OR REBUILD. Quality Motor Parts, 110 E Franklin, Bloomfield, IA.  
641-664-2012 or 800-664-2012 TFN

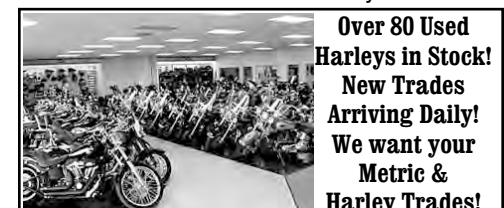

**Over 80 Used Harleys in Stock!**  
**New Trades Arriving Daily!**  
**We want your Metric & Harley Trades!**

**\$0 DOWN w.a.c.**

**C&C Cycle**  
Chariton, IA • 888-475-2243  
www.cc-cycle.com

**LIVESTOCK**

**FOR SALE:** 5 Bred Heifers Start February 18, Low Birth Weight Bulls, Not Pretty, But Will Make Money, \$1,250, Call After 6:00 PM.  
660-341-5003 2-7

**FOR SALE:** 26 Black Angus Heifers, Very Gentle, Ultrasound Preg. Tested ISU, March 5th, 45 Days.  
515-571-7873 Or 515-836-4602 1-31

**FOR SALE:** 20 Foot Gooseneck Stock Trailer With Center Gate, Tailgate Has Slider, Good Solid Trailer, \$2,100, Call.  
641-722-3507 1-31

**FOR SALE:** 3 Dexter 4 Yr. Cows To Calve In The Spring, Two Dexter Open Heifers & 1 Dexter, 2 Year Old Bull.  
641-572-0061 1-31

**Call 641-675-3971**  
**We'll Help You Sell It!**

**2014 VIKINGS IN STOCK! MANY TO CHOOSE FROM!**

**REAL**

- crops*
- sweat*
- pride*
- commitment*
- passion*
- tough*



**THE ALL-NEW VIKING™ EPS 4X4.**

In the real world there's no time for rest. That's why you need a Side x Side that's above the rest: the all-new Viking EPS 4X4, from Yamaha. Powerful. Rock solid. Seating for 3 full-size people. And so versatile, it tackles everything from your 5am feed to your late night harvest – and everything in-between. Throw in a list of class-leading, Yamaha-exclusive features as long as your workweek, and you've got the world's first and only 3-person SxS tough enough to be called a Yamaha.

**PRO MOTORSPORTS**

3610 W MOUNT PLEASANT ST • WEST BURLINGTON, IA 52655 • 319-758-6117



**REAL WORLD TOUGH.**



Shown with optional accessories. Always protect the environment and wear your seat belt, helmet, eye protection and protective clothing. Read the owner's manual and the product warning labels before operation. Specifications subject to change without notice. ©2013 Yamaha Motor Corporation. U.S.A. All rights reserved • YamahaViking.com

**SPRING INTO ACTION!!!!**



High Horsepower, High Volume Equipment Demands

★ **PREVENTATIVE MAINTENANCE** ★

Let our *Factory Trained Technicians* inspect your *Maxxum, Magnum, & STX Steiger Series Tractors* using the *Customized Case IH 93-Point Maintenance Inspection Checklist*

*You will be notified of Repairs and Service needed.*

- All Tractors receive a **FREE** check for daignostic codes.
- Fluid Analysis Program Available. Ask for details.
- **FREE Inspection** on work orders over \$750!
- **10% Parts Discount** on work orders over \$750!
- **Interest Free, Deferred Terms for 120 Days** on work orders over \$1000!\*

\* Free interest and discounts apply to in shop work orders. Offer expires February 28, 2014 •



*We hope you will take full advantage of this unique opportunity by scheduling your equipment today! Please contact Dave if you have special needs so we can customize a plan that works for you. Thank you for your continued support!*

The Service Center Staff



9983 Hwy 92 • Indianola, IA • 515-961-2541

For All Your Equipment Needs [www.vetterequip.com](http://www.vetterequip.com) ★ Parts ★ Sales ★ Service ★

• Contact Service Manager Dave Nelson to Schedule Your Service Special •

\*\* Deferred Interest & Payment Programs require \$1000 minimum purchase and use of CNH Capital Commercial Revolving Account. See store for details.



©2007 CNH America LLC. All rights reserved. Case IH is a registered trademark of CNH America LLC. CNH Capital is a trademark of CNH America LLC. www.caseih.com



# ZERO PLUS PLUS

## 2013 Ram 1500

**0%**  
PLUS PLUS



#136543

## 2013 Ram 2500 Auto, Crew Cab, 4x4

**0%**  
PLUS PLUS



Cummins Diesel

#136535

Ram 1500's are on sale at Lovegreen Chrysler in Kirksville. Own a brand new 2013 Ram 1500 w/Zero financing PLUS no payment till April. ZERO Plus, Plus at Lovegreen's your heartland (BB) Discount dealer.

Ram 2500's are on sale at Lovegreen in Kirksville. Own this brand new 2013 cummins diesel and get Zero financing for 72 months. That's right, absolutely no interest for 72 months. Zero Plus Plus at Lovegreen's, your heartland, (BB) discount dealer.

Must qualify and finance through Chrysler Capital. 60 Months, Financing & Rebates Subject To Change



Must qualify and finance through Chrysler Capital. Financing & Rebates Subject To Change

## 2 DAY ANTIQUE AUCTION Sat. & Sun. February 8 & 9 - 10:00 AM

East edge of Sigourney, IA on Hwy 92/149.  
Open House on Friday, February 7, 3-7:00 PM

**Saturday:** 100+/- Aladdin lamps various colors, very few duplicates (some rare colors); blue & white pottery; kitchen collectibles; carnival glass; Red Wing & Western crockery up to 20 gal; churns & water cooler; 1875 Iowa Historical Atlas; toys; kerosene lamps; Union Chicken Feeder; Sleepy Eye.

**Sunday:** Coca-Cola - refurbished 56 vending machine, double sided enamel sign, picnic cooler, 1940's delivery hat, door push bar, several other signs, CI base for traffic sign; Petroleum - Red Crown visible gas pump, 6' Red Crown enamel sign, 8 pack Standard Oil bottles w/metal 20/30 straps, enamel Standard Oil Products sign, 6' Kendall sign, Shell oil bottle, Standard metal rain gauge; 70 good adv. signs & thermometers - pop, tobacco, brewery, food, seed corn, coffee; 75 good old watch fobs; blue & white pottery w/several pitchers, beater jars (Hedrick & Hayesville), salts, etc.; mini-jugs (Sigourney); 2 Thorens automatic music boxes; Featherweight sewing machine; several toy tin trucks; CI - doorstops, banks, molds, scales, M-F frogs, mini-lard press, Brandt Jr coin changer; Ford gumball machine; adv. tins; country & kitchen collectibles; much more.

2 Great Days of Antiques! View pictures of all lots on [www.proxibid.com](http://www.proxibid.com). Bid live thru [www.Proxibid.com](http://www.Proxibid.com).



## HI-\$ AUCTION 641-622-2015 [www.hidollar.com](http://www.hidollar.com)

**FOR SALE GELDVIEH:** Purebred Bulls & Bred Heifers, Polled, Black, Red, Top EPD's And Quality. Hobbs Family Farms. Raising Geldvieh 25+ Years. 515-669-6145 2-14



**1999 FLSTF Fat Boy, Only 20k, Windshield, Sissy Bar, Hi-way Pegs**

**\$9,495**

**FOR SALE:** Registered Black Gelbvieh And Balancer Yearling Bulls. Rolling Hills Gelbvieh-Wes And Mandy Jones, Bloomfield, IA. 641-777-7060 1-31

**C&C Cycle  
Chariton, IA • 888-475-2243  
[www.cc-cycle.com](http://www.cc-cycle.com)**

**REGISTERED ANGUS BULLS FOR SALE OR LEASE:** Over 45 To Choose From. All Sired By: MYTTY IN FOCUS, CONNEALY FORWARD, SYDGEN CC & 7, SAV BISMARCK, and B/R NEW FRONTIER 095 To Name A Few. Ages Range From 16 Months To 4 Years Old. Lease For \$300 Month Or Purchase \$2500 To \$3500. All Bulls Are Semen Checked, Trich Tested, Wormed And Vaccinated. Trucking Available At Addtl Charge. [harrison@ktis.net](mailto:harrison@ktis.net) or on Facebook search "Bulls for Lease". 573-999-3197 TFN

**FOR SALE:** Serviceable Age Limousin And Lim-Flex Bulls Low Bws, Good Epps, Gentle, Length And Muscle Jacksonville. 573-355-0979 Or 573-355-4261 1-31

**FOR SALE:** 113 Elvis Presley Plates In Original Boxes With Certificate. 319-752-6218 1-31

**CATTLE CORRAL PANELS:** 70 Lbs, 12' 1 3/4" Pipe, Powder Coat Paint, \$73 Each. Wes Sebetka. 641-990-1094 TFN

**FOR SALE:** Like New Power Washer, 3800 PSI, 4 GPM, Honda Motor, \$900. 660-342-2374 2-7

**MISC**  
**FOR SALE:** Model 1897 Winchester #485505, 12 Gauge Pump With Hammer, Collector Condition. 641-521-8780 1-31

**FOR SALE:** Children's Play Houses, 3 Windows, Shingled Roof, Cincinnati, Iowa Storage. Built to Last. 641-895-7982 2-21

**HUNTERS & TRAPPERS:** Buying All Types Wild Fur, Pick Up Possible With Quantities, Little Tavern Fur. 573-308-0776 2-21

**WANTED:** 58" Single Or Driving Team Of Mules. 660-216-3685 TFN

## SPRING TACK & HORSE EQUIPMENT AUCTION

Sunday, March 9th • 11:00 AM

Located at: Sinnif Auction Barn, 226 East Main • Fremont, IA  
**NOW ACCEPTING CONSIGNMENTS.**  
Will Sell New & Used.  
Will be Sold as Consigned.

To Get Items Advertised & Consign Early  
Call JD at 641-799-3615 or 641-933-4557  
**SINNIF AUCTION SERVICE**  
AUCTIONEERS: J.D. Sinnif - T.J. Sinnif  
Cell: 641-799-3615 B: 641-933-4557  
website at [www.sinnifauction.com](http://www.sinnifauction.com)

## TAX SAVERS!

	Was	NOW
2001 Ford F350 Supercab, Dually, 4x4, Lariat w/Bale Bed #113027C	\$19,990	\$14,988
2002 Chevy Venture LS #133199C	\$5,990	\$3,950
2003 Chevy Venture LS #133174C	\$3,990	\$2,850
2003 Ford F150 XLT #123159C	\$14,990	\$11,850
2003 Ford Expedition Eddie Bauer #143016B	\$6,990	\$4,750
2005 Focus #123001A	\$7,900	\$6,550
2006 Ford Five Hundred SE #280286A	\$9,900	\$7,350
2011 F150 XLT #133105A	\$27,900	\$23,988
2012 Focus #280290	\$14,990	\$13,750

## TAX SAVERS!

2013 Edge Limited	2009 Ford F150
V6 Automatic, Air Conditioning, Fully Loaded, All Wheel Drive	Super Crew Lariat 4x4 Leather, Tonneau Cover & More, Nice One-Owner Trade!
2000 GMC Jimmy SLE	2008 Ford F150 4x4
4x4, Automatic V6, Air Conditioning, Fully Loaded	KING RANCH 4x4 Auto, A/C, 4x4, Moon Roof! Leather Seating, Nice One-Owner Trade!
2011 Ford Ranger	2008 Dodge Ram 2500
Supercab XLT 4x4 4.0 V6, Auto, A/C, Only 6,000 One-Owner Miles! Like New!	LARAMIE QUAD CAB 4x4 Cummins Turbo Diesel, Auto, A/C, Leather Seating & More, Nice On-Owner Trade!
2005 Mustang GT	2008 Mercury Grand
Convertible, 4.6 V8 Auto A/C, Loaded w/Extras, Only 22,000 Easy Miles! Exceptional! WOW! Like New	MARQUIS, V8, Automatic, Air Conditioning, Only 45,000 Easy Miles! Fully Loaded, Extra Nice Car!

**BIG TIRE EVENT**  
Good Through 12/31/2013  
Mail In Rebate Of \$70.00 w/Purchase Of 4 Tires

<b>NEW ARRIVAL</b> 2011 F150 Supercrew \$30,990 #143046A	<b>2003 CHEVY TRAILBLAZER</b> 4X4, V6 Automatic Air Conditioning, Fully Loaded	<b>2007 CHEVY SILVERADO LT</b> 4X4, EXT. CAB., Z-71, 5.3 V8 Auto, A/C, Fully Loaded, Leather Seats, Extra Nice One-Owner Trade
<b>2001 BMW-X5</b> V6 Air Conditioning, Only 66,000 Miles, Extra Nice Car, Loc ally Owned!	<b>2012 FORD EXPLORER XLT</b> V6 Automatic, Air Conditioning, Fully Loaded, Extra Nice One-Owner Trade	<b>2008 CHRYSLER TOWN</b> & COUNTRY TOURING V6, Automatic, Air Conditioning, Only 65,000 One-Owner Miles
<b>2002 CHEVY 2500</b> CREW CAB 4X4 V8 Automatic, Air Conditioning, Was \$9,990, NOW \$6,850 #143046B	<b>2011 FORD F250 LARIAT</b> Crew Cab 4x4 6.2 V8 Automatic, A/C, Leather Seating, & More! Extra Nice One-Owner Trade!	<b>2005 HONDA CRV</b> AWD, V6 Automatic, Air Conditioning, SAVE BIG!
<b>2003 CHEVY 1500</b> Ext. Cab Silverado 4x4 5.3 V8 Automatic, Air Conditioning, Nice Local Trade	<b>2010 MAZDA 3</b> 4 Cyl, Automatic Air Conditioning, Fully Loaded! SAVE THOUSANDS!	<b>BIG TIRE EVENT</b> Good Through 12/31/2013 Mail In Rebate Of \$70.00 w/Purchase Of 4 Tires
<b>2009 CHEVROLET 1500 LT</b> Crew Cab 4x4 All The Options, Extra Nice One-Owner Trade!	<b>2012 FORD FUSION SE</b> 4 Cyl, Auto, A/C, Fully Loaded, Extra Nice, One-Owner Trade! SAVE BIG!	
<b>2007 HUMMER H3</b> 3.7 Litre, Automatic, A/C, Moon Roof & More! Extra Nice! Was \$19,983, NOW ONLY \$17,584 #136541A	<b>2011 NISSAN ALTIMA S</b> Automatic, Air Conditioning, Fully Loaded, Nice Local Trade!	
<b>2011 FORD F150</b> Super Crew XLT 4x4 3.5 Eco Boost Auto, A/C, Nice One-Owner, Fully Loaded Truck	<b>2009 CHRYSLER</b> TOWN & COUNTRY TOURING V6 Automatic, A/C, Extra Nice Local Trade! SAVE THOUSANDS!	
<b>2008 DODGE RAM 1500</b> SLT Quad Cab 4x4 5.7 Hemi V8 Automatic, Air Conditioning, Fully Loaded, Tonneau Cover, New Tires & More!	<b>1997 CHEVY 1500</b> Ext. Cab, 4x4 5.7 V8, Automatic, SAVE BIG!	
<b>2007 CHEVY MALIBU LS</b> 4 Cyl, Automatic, Air Conditioning, Was \$6,990, NOW ONLY \$4,250 #143057B	<b>2005 MUSTANG GT</b> Convertible, 4.6 V8 Auto A/C, Loaded w/Extras, Only 22,000 Easy Miles! Exceptional! WOW! Like New	
<b>2011 DODGE RAM 1500 SLT</b> Quad Cab 4x4, 5.7 Hemi Automatic, Air Conditioning, Fully Loaded, One-Owner Trade, Nice Truck!	<b>2008 MERCURY GRAND</b> MARQUIS, V8, Automatic, Air Conditioning, Only 45,000 Easy Miles! Fully Loaded, Extra Nice Car!	
<b>2007 FORD EXPEDITION XLT</b> 4x4, 5.4 V8 Automatic, Fully Loaded, Only 64,000 One-Owner Miles!	<b>2013 FORD EXPLORER XLT</b> 4x4, 3.5 V6 Automatic, Air Conditioning, Fully Loaded, One-Owner. Two to Choose From! SAVE THOUSANDS	

For Pre-Owned Vehicles Prices & Photos Check Out [www.golovegreen.com](http://www.golovegreen.com)

We Buy Used Cars! Call Jim Perry 660.665.2828

# LOVEGREEN

Stop by or call and ask for Drew  
1801 N. ELSON • KIRKSVILLE, MO 1-800-500-4966 • 660-665-2828

JIM PERRY 660-665-2828 • JOHN MCCURREN - 660-341-5063 • FIND US ON FACEBOOK AT LOVEGREEN FORD CHRYSLER

GUY MCILIN - 660-296-9919 • CHUCK HAYES - 660-216-3788 • FIND US ON FACEBOOK AT LOVEGREEN FORD CHRYSLER

Motors • Engines • Transmissions • Parts • Super Duty & Ranger

RAMMER TRUCK SALES



**2011 Ford F350 Lariat**  
XCab, 6.7L, Auto, 4x4, 26,905 Miles, Black, Rebuilt Title, Nice  
**\$35,900**



**NEW**  
675 DewEze Balebed  
Fits Single Wheel  
Long Bed Truck  
**CALL FOR PRICING**



**2007 Ford F250**  
6.0, AT, 4x4, Bale Spear  
Flatbed, Clean Title  
89K Miles  
**\$15,900**



**2008 Ford F350 XLT, 6.4L,**  
Auto, 4x4, 85K Miles, Black,  
Long Box, Rebuilt Title  
**\$21,900**



**2010 F350 XLT 6.4 Diesel,**  
Auto, 60K Miles, Rebuilt Title  
w/New DewEze Balebed  
**\$29,500**



**2007 Chevy Colorado LT,**  
Crew Cab, White, 4x4, AT,  
56K, Rebuilt Title  
**\$12,900**



**2010 Ford F350 Lariat**  
6.4L, Auto, 4x4  
68K Miles, Rebuilt Title  
w/3100 Besler Bale Bed  
**\$28,900**



**2008 Ford F350 Lariat Cab**  
& Chassy, 6.4L Auto, 4x4,  
158,767 Miles, Clean Title  
**\$17,900**



**2006 Dodge 3500**  
Dually, Mega Cab  
Cummins, 6 Spd, 4x4,  
104,687 Miles, Clean Title  
**\$25,900**



**2012 Can Am**  
Commander XT1000  
Camo, 1200 Miles  
Nice  
**\$10,800**



**1999 Ford F250 Lariat**  
7.3L, Auto, 4x4  
244K Miles, Clean Title  
New Injectors, White  
**\$10,900**



**1999 Dodge 1500**  
5.2L, Auto, 4x4  
177K Miles  
Clean Title  
**\$3,250**



**2005 Lincoln Aviator Luxury,**  
AWD, 4.6L, Auto, Heated &  
Cooled Seats, 100K,  
Rebuilt Title  
**\$7,650**



**2008 F250 Lariat**  
6.4 Auto Diesel, 4x4, 176K  
Miles, Rebuilt Title  
**\$18,900**



**2012 John Deere**  
825i Gator  
3691 Miles  
**\$9,900**



**NOW!**  
Dealer For DewEze Bale Beds!

**660-282-1002 • 660-341-6140**

**www.ramertrucksales.com**

Gorin, MO • No Sunday Sales

# Real Estate

*Auction*  
"We Sell it the Day You Need it Sold!"

Incoming Producing Property

Thursday, February 27, 2014 • 6:00 pm

205 W Robinson • Knoxville, IA

Broker Participation  
Invited!

**General Description:**

Offering this 2 story four-plex. The units consist of 1 efficiency, one 1 bedroom and two 2 bedrooms. All units have separate meters for the gas/electric. New entry doors. Newer roof. Nice 3 car garage w/ a paved drive. Great location! 1 Block from downtown. If you are a "handyman" and need a winter project, this is the perfect opportunity for you! This is a great rental home for some extra income as well! The possibilities are limitless!

**Legal Description:** WALTERS & ROCHE'S R BLK 3 LOT 7

**Total Living Area:** 2,352 sq ft **Net Taxes:** \$3,144/yr **Lot Size:** 60x120

**Terms:** Sold in 'As-Is' condition & w/no contingencies. Announcements sale day supercede printed material. Cash, 10% down payment day of auction w/balance due at closing on or about 30-45 days. Possession at closing.

**Daugherty Auction & Real Estate Services, Inc.**

*Kelly Daugherty, Chad Daugherty ~ Auctioneers*

416 Greene St. Adel, IA (515) 993-4159 ~ [d\\_auction@hotmail.com](mailto:d_auction@hotmail.com)

North River Realty, Mike Bobst ~ Broker ~ 1758 Creamery Rd., Dexter, Ia. 50070

Jamie Bergkamp, Closing Attorney~ 218 S 9th St, Adel, Ia. 50003

See Us on the Web at [www.daughertyauction.com](http://www.daughertyauction.com)

## Save Some Trees!

## Read The Paper Online!

# www.hawkeyetrader.com

## New Issue Online Every Thursday Morning

**Carroll**  
RENTS

**IOWA**  
TOOL

201 S. Iowa Avenue  
OTTUMWA, IA 52501  
**641-683-1888**



Wilson  
Aluminum  
Livestock



**NEW**  
2010 Fastrak  
Super Duty  
60" Deck  
\$6,500



Aluma Various  
Sizes  
Small Utility  
Trailer



H/H & Trailerman  
Skidloader  
Trailer  
(2) 7K Axles



Variety of  
Goosenecks  
Available



Used Construction Equipment



Bradford Built  
Steel &  
Alum Beds



MTI  
Cargo



H&H 8 1/2x20  
V-Nose 6' 6"  
Wall, Ramp Door



MTI 7x14  
V-Nose  
Ramp Door



Various  
Brands  
Of Tilt Beds



H&H And B&B  
Dump Trailer



**\$7,500**

2013  
H&H  
Custom  
7x16  
V-Nose  
Black  
Out

**FULL SERVICE REPAIR SHOP - 641-455-5395**

Fast • Dependable • Reasonable - From Minor Maintenance to Major Repairs

# JIM CORDES MOTOR CO



**East Main St & Elm  
Downtown New London, IA  
Toll Free 877-918-7663  
319-367-2271**

**Now is the best time to buy with our prices  
at an all time low and our interest factor**

**As Low As 3.95%**

*Not Responsible for Typographical Errors  
Regardless of Make, Model or Age  
~ And Yes  
You May Ask to See the Carfax!*

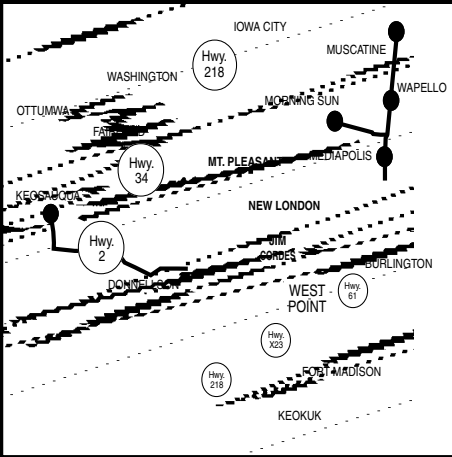

**2003 Cadillac DeVille Sedan**  
4 Dr, Locally Owned & Very Well Cared For.  
Fully Equipped Including Power Sunroof, Dual  
Power Leather Like New Seats, Premium Wheels,  
Excellent Tires. This Luxury Automobile Rides &  
Drives Beyond Approach, Plus 25 to 30 Miles Per  
Gallon Highway. NADA Value \$7,600.  
**Right Now Only \$5,990**



**1999 Lincoln Navigator**  
4 Dr Wagon, 5.4 V8, All Wheel Drive,  
Carfax Certified One Owner, Fully Equipped,  
Plus Complete Service Record From Day One.  
Retail Value \$5,325.  
**This Week Only \$3,990**



**2002 Saturn Vue**  
Utility 4 Dr, Well Equipped Including Power  
Windows, Power Locks, Tilt Wheel, Cruise Control,  
Factory Stereo w/6 Disc Changer, Factory Air  
Conditioning, Sunroof, Leather Interior, Premium  
Wheels, Like New Tires.  
**This Week Only \$3,900**



**2012 Dodge Ram 1500 Regular Cab SLT**  
4WD w/5.7 V8 Hemi Powered Engine, Plus Tilt, Cruise  
Control, Windows, Door Locks, Stereo w/CD, Plus Sirius  
Satellite Radio, Premium Wheels, Like New Tires, Brand  
New Chrome Running Boards, Bedliner, Trailer Tow  
Pkg, ARE Premium Fiberglass Cab High Topper  
w/Options. One Owner w/Just 40,848 Carfax Certified  
Miles. They Don't Come Any Finer. NADA Value \$28,485.  
Save \$5,000. **This Week Only \$19,900**



**2005 Dodge Ram 3500 4 Dr Quad Cab SLT**, Crew Cab Pickup, Only  
71,070 Carfax Certified One Owner Actual Very Well Cared for Miles,  
Plus Brand New Premium Tires, Dual Rear Wheels Plus 5.9 16 HO  
Turbo Diesel Engines, HD Trailer Tow Factory Pkg, Most Even Avail-  
able Power Assist, 16 Gauge Stainless Steel Full Length Tube Steps,  
Bedliner, Plus Much More at No Additional Cost. January NADA Value  
in Excess of \$24,000. Save Over \$4,000. **This Week Only \$19,980**



**2007 Lincoln MKX Wagon**, 4 Dr, Ultimate, Just 57,691  
Locally Driven One Owner Miles & Equipped w/  
Most Every Known Option Including Panoramic Vista  
Roof, Heated & Cooled Front & Rear Seats. Complete List  
of Options Available. January NADA Value \$18,925. This  
Week Save \$4,000. **Right Now Only \$14,925**



**2012 Dodge Ram 1500**, 4 Dr, Quad Cab, Carfax Certified  
One Owner w/Only 40,976 Well Cared For Miles & Fully  
Equipped Including the 5.7 V8 Hemi Motor, All the Power As-  
sists, Trailer Tow Pkg, Traction Control, Factory Stereo w/CD,  
Sirius Satellite Radio, Premium Wheels, Bedliner & Premium  
Running Boards. NADA Value \$29,425. Save \$6,000.  
**This Week Only \$23,425**



**2001 Chevrolet Venture**, 8 Passenger Sport Van, Top of the  
line LT Series & just one owner plus power windows, door locks,  
power rearview mirrors, factory stereo w/CD, rear climate  
control, great bucket seats, power drivers seat, rear passenger  
door power assists, premium wheels, like new Goodyear Tires,  
plus OnStar availability & only 75,356 actual miles. NADA  
Value \$5,750. Save \$1000. **Right Now Only \$4,750**



**1990 Buick Riviera**, 2 Dr Coupe, Only 48,896 Miles & Fully  
Equipped Including Power Windows, Door Locks, Tilt Wheel,  
Cruise Control, Dual Powered Leather Seats, Factory Stereo w/  
Cassette, Factory AC, Power Rearview Mirrors, Factory Wire  
Wheels Covers, Excellent Tires, Plus Carfax Certified. NADA  
Retail Value \$10,690+ 10% for Factory AC. Total Retail Value  
\$11,700. This Week Save \$4,725. **Now Only \$6,990**



**1997 Chevy Silverado Stepside Ext Cab**  
Power Windows & Locks, Tilt, Cruise, Air,  
Power Driver's Seat, Premium Wheels,  
Good Tires, 119,238 Miles. Carfax History  
Available. **\$5,990**



**2009 Pontiac G5**, 2 Dr Coupe, One  
Owner & Fully Equipped Including  
Power Sunroof, Premium Wheels, Stereo  
w/CD & Much More. NADA Value \$10,850.  
Save \$1,000. **This Week Only \$9,990**



**2006 Ford Escape**, 4 Dr Sport Wagon, Mint Condition  
Inside & Out, Excellent Fuel Economy, Like New Tires,  
Premium Wheels, Power Rearview Mirror, Factory Stereo  
w/CD, PW, PL, Cruise, Luggage Rack, Factory Running  
Boards, Plus Only 67,683 Carfax Certified Miles. NADA  
Value \$8,800. Plus Options. **This Week Only \$7,990**



**2003 GMC Safari**, Only 61,878 Certified Actual  
Des Moines, IA Owned Miles. Options Include  
AWD, Tilt Wheel, Cruise Control, Air Condition-  
ing, Like New Tires, Adrian Steel Partition, Plus  
Much More. **This Week Only \$7,880. Below  
NADA Value. Right Now Only \$6,990**



**2001 Ford E350 XLT Super Duty**  
15 Passenger Club Wagon Equipped w/  
PW, PL, Power Rear View Mirrors, Dual Air  
Conditioning, Tilt, Cruise, Running Boards,  
Like New Tires, Owned & Serviced by the  
State of Iowa. **This Week Only \$6,875**



**2000 Oldsmobile Intrigue**  
177,109 Miles, Power Windows, Power  
Locks, Tilt, Cruise, Power Driver's Seat, AC,  
AM/FM, CD Player, Premium Wheels.  
**This Week Only \$2,995**



**2003 Dodge Ram SLT Crew Cab 4x4**  
4 Dr, Glasstite Cab High Fiberglass  
Topper, Power Driver's Seat, Trailer Tow  
Pkg, 5.9 V8 Engine, Just 70,845 1 Owner  
Well Cared For Miles, Much More, Plus  
Brand New Tires.  
**Right Now Only \$12,950**



**2007 Mini Cooper Convertible**  
2 Dr, The Top of the Line w/Just 42,925 Carfax  
Certified Actual Miles & Fully Equipped Includ-  
ing Heated Seats, Automatic Transmission, Rear  
New Tires, Premium Wheels, Power Windows,  
Keyless Entry System, Plus More.  
NADA Value \$15,250. Save \$3,260.  
**Now Only \$11,990**



**2001 Dodge Ram 1500 Laramie SLT**  
4x4, Power Windows & Locks, Tilt, Cruise,  
Factory AC, Stereo w/CD, Rhino Liner w/  
Topper, Power Driver's Seat, Premium  
Wheels, Excellent Tires, Just 71,975 Certified  
Miles. NADA Value \$9,850. Save \$2,000.  
**Right Now Only \$7,850**



**2009 Chevrolet Cobalt LT Coupe**  
2 Dr, Equipped the Way We Like 'Em & Just 40,423  
Certified Actual Miles, Like New Tires, Keyless  
Entry System, Power Windows & Locks, Power  
Rearview Mirror, Factory Stereo w/CD, Cruise, Tilt,  
Excellent Fuel Economy & Excellent Condition.  
NADA Value \$11,200. **Right Now Only \$9,990**



**2003 Mercury Grand Marquis Sedan**  
4 Dr w/35,038 Certified One Owner Actual  
Miles. This Automobile Will Satisfy the  
Most Discriminate Buyer. Fully Equipped  
& Guaranteed to Deliver Excellent Fuel  
Economy. NADA Value \$8,850.  
**This Week Only \$7,850**



**2001 Lincoln Continental Sedan**, 4 Dr, Luxury Model  
Owned by Ford Motor Company as a Program Car & Sold to  
Dewey Ford in Ankeny, IA w/Just 23,075 Actual Miles, Has Been  
Serviced by Dewey Ford Regularly & Certified by Carfax Since  
That Day. This Fully Equipped High Performance Automobile  
Equipped w/32 Valve Interceptor, 460 Eng, Dual Powered  
Leather Seats, Premium Wheels, Exc Tires, Plus Nearly Every  
Available Additional Option & Just 86,336 Certified Actual  
Miles. Plus FWD for Additional Traction This Winter. NADA  
Value \$6,700. Save \$1,000. **Right Now Only \$5,700**



**2005 Dodge Dakota SLT Club Cab**  
4 Dr Pickup, Special Edition, Fully Equipped Including  
3.7L V6 Engine, PW, PL, Sprayed in Bedliner, Factory  
Stereo w/CD, Tilt, Cruise, Premium Wheels, Like New  
Tires Including Factory Trailer Tow Pkg, Plus More.  
Only 58,847 Carfax Certified Actual Miles.  
**This Week Only \$10,990**



**1999 Ford E350 Super Cargo Van**, 8 Passenger,  
Tilt, Cruise, AM/FM Stereo, AC w/Rear Controls,  
Like New Tires, Tow Pkg w/the 5.4 V8 Engine,  
Only 98,441 Miles & 1 Owner. State of Iowa  
Vehicle. Well Cared for & Properly Maintained.  
NADA Value \$6,625. **Right Now Only \$5,990**



**2004 Chrysler Pacifica Wagon**, 4 Dr w/the 3.5  
V6 Engine, PW, Pwr Driver's Seat, Pwr Door Locks,  
Tilt Wheel, Cruise Control, Premium Audio System,  
Premium Wheels, Much More w/Only 82,296  
Certified Actual Miles, Exceptionally Nice Inside &  
Out. NADA Value \$9,025. **This Week Only \$6,990**



**2003 Chrysler Sebring LX Sedan**, 4 Dr, Lady Owned  
& Driven in Ames, IA. Only 60,147 Carfax Certified  
Actual Miles. Exceptionally Nice Both Inside & Out,  
Fully Equipped Including Power Sunroof, 6 Way Power-  
ed Drivers Seat, Factory Stereo w/CD, Every Available  
Power Assists, Excellent Tires, Plus Great Gas Mileage &  
Top Performance. A Great Buy for Only \$6,990



**2000 Lincoln Town Car Signature Series**  
PW, PL, Dual Power Seats, Leather, AM/FM Cassette  
Player, Tilt, Cruise, Premium Wheels, Like New  
Excellent Tires, Keyless Entry, Only 102,297 Actual  
Well Cared for Miles. January NADA Value \$5,925.  
**This Week Only \$4,925**



**2001 Dodge Ram 1500 Laramie SLT**  
Quad Cab, 4x4, 138,783 Miles, Tilt,  
Cruise, PW, PL, M/FM, CD Player,  
Premium Wheels, Running Boards, Tow  
Pkg, **This Week Only \$5,990**



**WORKING FOR YOU**

**REGULAR SPECIAL CALF & YEARLING SALE**  
**TUES, FEB 4TH**  
**START TIME 11:30 A.M.**  
*Expecting 1250 Head*

GIBSON: 85 FANCY BLK FEW XBRED CALVES  
 VACx2 LTW 450-650#

DANNEMILLER: 20 FANCY BLK CALVES VAC 450-600#

PLEASE CHECK DTN & WEBSITE FOR COMPLETE UP TO DATE LISTINGS [www.unionvillelivestock.net](http://www.unionvillelivestock.net)  
 \*\*WATCH OUR SALE LIVE AT: [cattleusa.com](http://cattleusa.com)\*\*

**UNIONVILLE LIVESTOCK MARKET**  
**Unionville, MO**  
**Barn: 660-947-2451**  
 Curt Sporleder, Owner/Manager  
 Home: 660-947-2870 Mobile 660-216-2855 (BULL)  
 Chris Davolt, Field Rep, Centerville, IA  
 Home 641-856-8202 Mobile 641-895-1339  
 Willie Beeler, Field Rep, Lancaster, MO Home 660-457-3172

I Prefer Sit-Ups to  
 Jumping Jacks. At Least  
 I Get To Lie Down  
 After Each  
 One!



**LOLLIBROS LIVESTOCK MKT, INC.**  
 Hwy 635 - Macon, MO [www.lollibros.com](http://www.lollibros.com)

**Special Calf & Yearling Sale**  
**February 4, 2014** *Expecting 1500hd.*

View our website for  
consignments & market report

Tack, Saddle & Horse Sale - Sat. Feb. 1st • 9am

If you have cattle to sell or need trucking call:  
 Dominic, Frankie or Tim at  
 660-385-2516 or 651-4024 or 651-4040

*Watch our website for updated consignments & current market report.*



**RON MAGGARD**  
 for your  
 Hawkeye Trader  
 Advertising Needs  
 In Iowa:  
 Boone, Greene, Grundy,  
 Hamilton, Hardin,  
 Marshall, Polk, Story,  
 Tama and  
 Webster Counties

**641-275.0575**  
[ron@hawkeyetrader.com](mailto:ron@hawkeyetrader.com)



**WENDY HOPKINS**  
 for your  
 Hawkeye Trader  
 Advertising Needs  
 Iowa: Davis, Wa-  
 pello, Monroe, Ma-  
 haska (Oskaloosa)  
 Van Buren (Cantril &  
 Milton)

**641-777-9139**  
[wendy@hawkeyetrader.com](mailto:wendy@hawkeyetrader.com)



**Build With Us**  
 And Save \$\$  
**573-657-7040**  
[www.chateauhomes.us](http://www.chateauhomes.us)

**February 2nd**  
**Groundhog Day**



Partnering With Local Land Professionals...  
 Conducting Professional Land Auctions



**Professional Auctioneers**  
 Selling Iowa Land Since 1981



**CALL OR CLICK US TODAY!**  
**641-648-2545**  
[www.IowaLandAuctioneers.com](http://www.IowaLandAuctioneers.com)  
**Local Partner - Nissly & Nissly, Inc.**  
**Mike Nissly, Broker • 641-648-4285**

**SHOPPING FOR QUALITY FURNITURE:** Stop By Yoder's Indian Creek Furniture And Check Out Our Entire Selection In A Variety Of Styles And Colors For Every Room In Your Home. Hours Mon-Sat 8am-5pm.  
 4 Miles North Of Cantril On Route V64  
 22769 Route V64  
 Milton, IA

**COMMERCIAL ROOF LEAK STOPPERS:** New Start, Add On, Manufacture Direct, Restore Metal, Rubber Flat Ponding Roof, Call Today.  
 573-489-9346 2-14

**FOR SALE:** Mission Table w/6 Chairs, Like New.  
 641-664-0207 TFN

**LAND AUCTION**  
**LEWIS FAMILY FARM, INC.**  
**MONDAY, FEBRUARY 17, 2014 • 10 AM • VAN WERT, IOWA**  
 at The Van Wert Community Center  
 101 1st Street, Van Wert, Iowa 50262  
 Farm Address: 12281 280th Ave, Garden Grove, Iowa 50103

**200 Acres m/l**  
**T-70-N R-25-W Sec 11&12 Sec 25**  
**Franklin TWP Decatur County**  
 Farm Located 1 mile East of Van Wert  
 1 Mile south on Highway 69 then 5 miles East on J 22 or Popcorn Road then ¼ mile North on 280th Ave  
 Properties are located on West side. Tract 1 is 120 Acres m/l.  
 Tract 2 is 80 Acres m/l located South on 280th Ave 2 ¼ Miles.



**Tract 1** 120 acres m/l FSA#1170  
 House: 832sq ft, 2 bedrooms, bathroom, living room, kitchen & full basement. On Rathbun Rural Water, Clarke Electric & Morman Trail School District.  
 40'x45' pole building, 8'x14' steel bin, 13'x15' wire corn crib.  
 The buyer will be responsible for the expense of the sewer system if they so choose to maintain the house & will enter into contract w/the County Environmental Services to bring up to Iowa code before deed can be recorded.  
 FSA records show 67.9 cropable w/67.9 corn base w/direct yield of 91. Maybe more w/dozer work. The crop ground that has been farmed this year has NRCS corn bean No Till Farm plan. The rest is pasture, hay & 1 pond. Great hunting property, many great bucks have been taken off of it. This farm has income!  
**Taxes \$1238.00**

**Tract 2** 80 acres m/l FSA#6339  
 FSA records show 75 ac of cropland 3.0 ac Oat Base, Direct yield 46 BU, 6.7 ac corn base, Direct yield 91 BU, NRCS has corn bean no till farm plan.  
**Taxes \$768.00**

2013 Taxes will be prorated the date of closing  
 The Earnest Money will be paid on the day of sale & held by the UJ Booth Trust Account. The balance is due at the time of closing, on or before April 2, 2014 upon delivery of the merchantable deed & title. Tract 1 Earnest Money \$35,000; Tract 2 Earnest Money \$30,000  
 At the conclusion of the auction w/down payment of earnest money, possession will be granted for the 2014 crop season.

Sellers & Closing attorney UJ Booth, Osceola, Iowa (641) 342-2619

*Information provided by the sellers and auction company are deemed to be reliable. Buyers are responsible for their own inspections & due diligence on these tracts. No liabilities are assumed by sellers or the auction company. Property is to be sold as is where is w/no warranties expressed or implied. These tracts will not be sold contingent on the buyer obtaining financing. All financial arrangements must be made prior to the auction. Not responsible for accidents or inadvertent errors in advertising. All announcements made day of auction take precedence over any printed material. Seller has the right to accept or reject any or all bids but are motivated to sell.*

**MILITARIA, FIREARMS & COINS AT**  
**AUCTION**  
**SATURDAY, FEBRUARY 8TH, 2014 • 12:00 PM**  
**AMERICAN LEGION • 521 SW 3RD STREET • ANKENY, IA 50023**

*Approx. 300 lots from a Collector, plus about 40 lots from a local Estate. The Estate items were originally purchased at our Auction in October...so you will have a second chance at some great items!*

**FIREARMS, AMMUNITION, EDGED WEAPONS:** Rare Firearms: 1930's grouping to a 36th Div. Sharpshooter inc. his Nat'l Match 1903 Springfield Rifle w/badges & paperwork for gun. German P-38 w/proofs/holster. WWII Nambu Type 14. Red Cross Dagger; Swords, Bayonets, Youth Knife, Artillery shell, cleaning kits; bandoliers, ammo pouches, etc.

**UNIFORMS, HELMETS, FIELD GEAR, ETC.:** German belts/buckles & Army peaked hat; Luftwaffe cap; Police Helmet; USN Pith; Vietnam Boonie. Great leather flight jacket; F-15 Squadron flight jacket; Viet.USAF shirt w/theater patches. Luftwaffe athletic shirt, cloth eagles; more! Excellent WWII Reenactor's 82nd A/B group in large size! Decorated barracks bag; musette bag; medic's kit; etc. **Special Mention: McClellan Saddles!**

**CIVIL/SPAN-AM WAR:** Tintype/cabinet cards; CDVs; Buckles & Breast Plates. Dozens of gorgeous Veteran's, Reunion, GAR, UDC, & WRC Badges, inc. Iowa Vet's ladder badge! Warrants/Paperwork; CSA Notes; Tokens, etc. Hair watch fob; fleam, more. GREAT named groups of badges, ribbons from Iowa Span-Am Soldiers!

**INSIGNIA, FLAGS, EPHEMERA, HOME FRONT: RARE:** Full set of blueprints (1944) for Scottsbluff NE Army Air base! Kriegs Flags; DAF Flag. Dozens of US & German Insignia & Medals inc. Armbands, Iron Crosses, Bronze Stars, Patches, etc. inc. a Tiffany pin & a WWII PT Boat example. 1936 Olympics Pins. **Special Mention: Choice of 35+ Service/Sweetheart Rings from WWI-Vietnam** (many sterling/gold). Homefront inc. poster & Woman's Victory Volunteers Uniform. Unit Histories, Scrapbooks, Photo Albums, Postcards, Cig. Cards, match-book collection, Zippo Lighters! Terrific **German Stereoview books!** Trench Art inc. ashtray, cane, shell vase, Neat Murad Cigs store display featuring G.I.

**COINS & CURRENCY:** 1935 Poland Gold Zlotych; 1937 Antietam Commem. Half (NGC MS65) in wood case! McClellan Token (MS64 RB). GSA "Black Box" Dollars (inc. high-grade NGC's); additional great graded Silver Dollars, inc. 1889 VAM 8. 1875S 20 Cent (AU50); 1912 Dime (MS64); 1909S vdb Lincoln Cent (VF30). Great nickels too, inc. 1939 & 1940 PF66 examples..and many other great coins! Groups of Silver Dollars; Quarters, Nickels, Pennies, etc. **Currency:** CSA Notes; Nat'l Currency Notes; Large Notes; Silver Certs; 1893 Expo Tickets; More!



**WAGNER-PRUNTY AUCTIONS, LLC**  
 Don Wagner, 641-931-6832 • Burton Prunty, 641-344-9595  
 Doug Goben 641-344-4746 • Art Snider 641-777-6413  
 See More Pictures at: [www.wagner-pruntyauctionsllc.com](http://www.wagner-pruntyauctionsllc.com)  
[www.auctionzip.com](http://www.auctionzip.com)



**ANDREAS & ASSOCIATES**  
 Auctioneering & Appraisal Services

**515-681-7735** **SEE WEBSITE FOR PHOTOS, TERMS & DETAILS.**  
[www.andreasauctions.com](http://www.andreasauctions.com)



# BONNETT TRAILERS

## SALES AND SERVICE

**HYDRABED**  
BY TRIPLE C, INC.

**Besler**  
INDUSTRIES, INC.



**Pickups • Sandblasting • Truck Beds • Autos • Trailer Painting • Flatbeds**

**Trailer Mechanic on Duty**

**REDUCED**

2012 Hillsboro 8'2"x24' Alum Livestock, 20K GVWR, 2-10K Elec/Hyd Brake Axles, 2 1/2 Slide Center Gates, 3 Equal Compartments, Roll Up Rear Gate & Slam Gate, 17.5 16 Ply Tires, Elec/Hyd 12K Jack, Loaded w/Options, \$24,900

2014 Titan 6'8"x20' Livestock Trailer  
1 Inside Gate w/Half Slide  
Vents Under Nose  
Spare Tire & Wheel  
\$9,350

2008 Ford XL F550, 4x4, 6.4L Powerstroke Diesel, Auto Trans, New APEX Steel Flatbed w/GN Hitch, Grill Guard, Factory Entry Steps, Looks & Runs Good, Fleet Maintained, 140K, \$17,950

2013 Doolittle EZ Loader  
18 Tilt Carhauler, 7K GVWR, Manual Tilt,  
2-3.5K Brake Axles  
\$3,250

2013 Titan 20' Gravity Tilt  
14K GVWR, 16' Tilt w/4' Stationary Deck  
Goodyear Tires w/Spare Black  
\$6,100

2013 Titan 7 1/2' x 14' Alum Livestock Trailer  
2 Inside Gates, 1 Toward Back w/1/2 Slide,  
Vents Under Nose  
Spare Tire & Wheel  
\$17,750

2014 ProStar 6' x 12' Cargo  
Side Door, Rear Ramp Door  
Alum Wheels  
V-Nose, Red  
\$3,400

2014 Titan 16' Gooseneck  
Dump Trailer, 2-7K Torque Flex  
Axles w/Brakes, Scissor Hoist,  
2 Way Rear Gate w/Spreader,  
Rollover Tarp, Ramps, Silver  
\$8,950

USED 2012 Hillsboro Endura 7' x 24'  
1/2 Slide Center Gate  
Like New  
\$15,650

2014 Hillsboro 20+5 Deckover Flatbed  
14K GVWR, Dual Jacks, Front Toolbox  
Spare Tire & Wheel, 2 Flip Over Ramps  
w/Center Pop Up, \$6,950

2014 Titan 6'8"x24' Livestock Trailer  
2 Inside Gates, 1 w/Half Slide  
Vents Under Nose  
Spare Tire & Wheel  
\$10,250

2014 Doolittle Cargomaster 7' x 16'  
Side Door  
Rear Ramp Door  
7K GVWR  
\$4,950

1993 ProStock 2 Horse  
Dressing Room  
Feed Manger  
Single 7K Axle  
\$2,200

**SPECIAL**

Fabtech Skidloader Mount Bale Spike  
Forged Steel Spike  
~~\$395~~ \$325

1993 Chevrolet 1/2T  
2WD, 350 Engine  
Auto Trans, New Engine  
Runs Good  
\$2,250

2014 Rice 25' Deckover Flatbed  
20' Deck, 5' Dovetail w/2 Flip Over Ramps &  
Center Pop Up, Dual Jacks, Locking Toolbox  
\$5,995

2014 Rice 82' x 12' Stealth Utility Trailer  
14' Solid Steel Sides, 4' Ramp Gate  
Locking Toolbox Built in Front  
\$1,995

2013 Titan 82' x 14' GN Dump Trailer  
2-7K Torque Flex Axles, Goodyear Tires  
Spare Tire & Wheel  
Double Barn Doors on Rear  
\$7,500

2013 Outlaw 78' x 10' Tilt Utility  
3.5K Axle  
Treated Floor  
New 15" Tires  
\$1,295

Redline Pasture Harrows 24' & 30' In Stock  
24' \$5,500 • 30' \$6,200

2014 Rice 82' x 12' Utility Trailer  
3.5K Axle  
Treated Floor  
4' Ramp Gate  
Red  
\$1,750

1991 Hull 16' Utility  
Tandem Axle, 1 Brake Axle, New Treated  
2"x10" Floor, New Brakes, New Lights  
& Wiring, New 8 Ply Radial Tires  
\$1,700

New Hayliner 7 Bale Self Unloading Trailers,  
2 In Stock  
\$4,450

New Hay Express Self Unloading Hay Trailers,  
Cradle Style  
7 Bale & 8 Bale In Stock

1978 6x6 Continental Diesel w/Turbo  
5 Spd Trans w/2 Spd  
Flatbed, Good Rubber  
Insulated Cab, Runs Good  
\$4,950

2014 Maxwell 84' x 16' Utility Trailer  
Tandem Axle  
Treated Floor  
\$1,995

2001 Ford F250  
Reg Cab, 2WD, 5.4L Gas, Auto Trans  
w/Rawson-Koenig Service Body, Runs Good  
Nice Work Truck, 270K, Fleet Maintained  
\$2,950

New Heavy Duty Hay Saver Bale Rings  
Built by Corbin Steel  
\$460 Each

2005 Starlite 25' x 5' Deckover Flatbed  
20K GVWR, Elec/Hyd Jack  
Serviced, New Tires  
\$5,500

1999 Chevrolet 1500  
Ext Cab, 4x4, 350, Auto  
Runs Good w/2004 HB100 Hydrabed  
Across Bed Toolbox  
\$8,800

Hillsboro Aluminum Flatbeds  
GN Hitch, LED Lights  
Full Wiring Harness  
Starting @ \$2,950 Carry Out

2014 81' x 10' Aluminum  
Utility Trailer  
Removable Sides  
Bi-Fold Rear Ramp Gate  
\$2,995

2013 Titan 24' Equipment Trailer  
GN, 22' Deck w/2' Dovetail  
Drive Over Fenders, Dual Jacks  
Spare Tire & Wheel  
\$6,650

2001 Scott 16' Carhauler/Utility Trailer  
2-3.5K Axles  
Slide In Ramps  
\$1,400

2002 GMC 2500HD  
4x4, 6.0L Gas Engine  
Auto Trans, Runs Good  
Fleet Maintained, 230K  
\$5,250

2014 PJ 14' x 84" Deckover Bumper  
Pull Dump Trailer  
2 Way Rear Gate, 14K GVWR  
LED Lights  
\$6,500

**Stewartsville, MO • 816-669-3794** ALL Types of Trailer Repair





**Does your group or organization need a 2014 service project? Support our local veterans with your participation in our Lend A Wing project! For More Info Contact Mary @ 641-675-3971**

[www.hawkeyetrader.com/lendawing](http://www.hawkeyetrader.com/lendawing)

**LAND AUCTION**

**SATURDAY, MARCH 1ST, 2014 • 4 PM**

at 108 S Chestnut Street, Lamoni, IA

**160 ac. m/l grass farm**

T-67N-R26W New Buda Township, Decatur County Iowa, section 3

Auction Location: Lamoni Iowa Community Center, at the west end of the downtown business district.

108 S Chestnut Street, Lamoni, IA 50140

Farm Location: 19661 280th Street, Davis City, IA 50065

**Ron & Donna Tellier, Sellers**

Farm Located 19661 280th Street, Davis City, IA 50065.



1 mi. west of Davis City Iowa on black top 280th Street (J52). Land is all open with few isolated trees, fences are above average and all pastures and most hay meadows have ponds with piped out freeze proof waterers. All pastures have corridors that lead up to the buildings, lots, and working areas. All lots have cement H bunks that will remain and a working area with tub and cattle chute with scales that will remain as well. This farm has been in grass for 50 +/- years with absolutely no tillage in the past 20 years and a CSR of 36.9

Owned and operated by cowmen the storage buildings, bins, lots, and calving barns have been designed so that it could be operated as a one man operation. Farm has it's own water system, however all lots, buildings and residence are presently served by rural water. The frame story and a half farm home has had several improvements over time including a recently installed central air unit and a 3-4 year old high efficiency gas furnace.

This grass unit has an ideal location with a good ag supplier/elevator within 1 1/2 miles. 4 1/2 miles to one of the larger more progressive cattle auctions in the Midwest. Interstate 35 access within 4 miles. Good schools, and a college in Lamoni, Iowa 5 miles away. Outstanding veterinary services within minutes and a new ultra modern hospital 8 miles northeast of Davis City on US 69 in the county seat town of Leon, Iowa.

**Terms and Conditions:** \$95,000 down day of auction and possession on that day of all land, lots, and outbuildings for the 2014 season with the exception of the farm home and detached 2 car garage. Buyer will be responsible for the septic tank inspection and upgrade. There are 2 wells not in use and if the buyer so desires there is a \$400/well allotment to fill these good wells with sand, and seller will furnish loader and operator. Balance will be due on or about April 1, 2014. Possession of the residence and garage will be given no later than May 1, 2014. Attorney and closing agent for the sellers is Bob Reynoldson, Osceola, Iowa 641-342-2157. All checks will be written to Reynoldson, Van Werden Trust Account. Present taxes are \$2290 per year and will be prorated to day of full possession and closing.

*Information provided by the sellers and auction company are deemed to be reliable. Buyers are responsible for their own inspections and due diligence on this tracts. No liabilities are assumed by sellers or the auction company. Property is to be sold as is where is with no warranties expressed or implied. This property will not be sold contingent on the buyer obtaining financing. All financial arrangements must be made prior to the auction. Not responsible for accidents or inadvertent errors in advertising. All announcements made day of auction take precedence over any printed material. Sellers desire to sell, but reserve the right to accept or reject any or all bids.*

**WAGNER-PRUNTY AUCTIONS, LLC**

Don Wagner, 641-931-6832 • Burton Prunty, 641-344-9595

Doug Goben 641-344-4746 • Art Snider 641-777-6413

See More Pictures at: [www.wagner-pruntyauctionsllc.com](http://www.wagner-pruntyauctionsllc.com)

[www.auctionzip.com](http://www.auctionzip.com)



**STAN MASON**

for your Hawkeye Trader Advertising Needs in Polk, Dallas, Guthrie, Audubon, Cass, Adair, Madison, Warren, Montgomery, Adams, Union, Clarke, Lucas, Page, Taylor, Ringgold, Decatur, Wayne Counties

**515-205-0921**

stan@hawkeyetrader.com

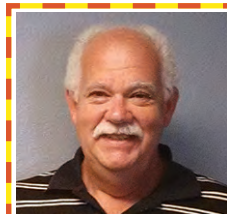

**BLAINE DEATON**

for your Hawkeye Trader Advertising Needs in Missouri: Macon, Randolph, Monroe, Ralls, Pike, Audrain, Boone, Howard, Saline, Chariton, Adair, Clark, Knox, Lewis, Sullivan, Putnam, Schuyler, Scotland, Shelby, Marion

**641-242-2004**

blaine@hawkeyetrader.com



*Got Your Squawk On??  
Join Hawkie on Facebook!*

**ESTATE AUCTION**

**Antiques/Collectibles/Furniture**

**February 16th 12:30 p.m.**

*We have combined several Estates to bring you another great auction! Come join us in our warm and toasty 9,600 sq ft. Business Center with clean rest rooms and great food! This is only a partial listing as we have only unpacked half of the Estates contents. Mark your calendar to attend...you won't be disappointed!*



Fiesta Ware lots of colors - vintage, Nippon, Hall, Roseville, Jewel Tea - many pieces, Van Briggle, Fostoria, Fenton, Carnival Glass - 8 goblets very nice, Depression Glass - several patterns & colors, Iris & Herringbone, Primitives, Stone Crocks, Crock Bowls and Pottery, Frankoma, Hand Stitched Quilts, Talking Erkle Doll & Porcelain Dolls, Linens, Willow Ware huge set, Hull, Daisy Churn with screen, Antique Furniture, Complete Antique Kitchen Cabinet, Antique Dr's Medicine Cabinet, Antique Twin Poster Bed, Wish Bone Dresser, 1920's Cataract Washing Machine very rare item! Pictures, and much more. Only half unpacked so be sure to "Watch Our Website for updates" Lunch by Smokin' Don's BBQ

[www.smithauctioneersllc.com](http://www.smithauctioneersllc.com)

Office 660-258-7351 • Mark 660-734-1762 • Becky 660-373-1300

"Professional Auction Service Since 1978"

502 South State Street • Brookfield, MO 64628

**SMITH AUCTIONEERS, LLC**

Licensed Auctioneers



**CCW**  
GUARDIAN

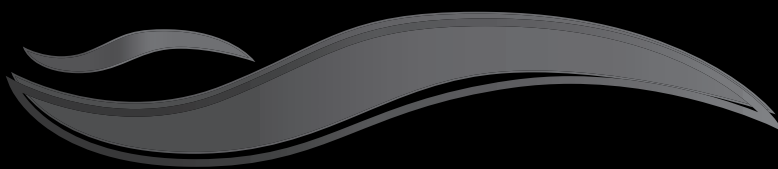

WATCH THE TOUR &  
DOWNLOAD THE APP:  
[ccwguardian.com](http://ccwguardian.com)

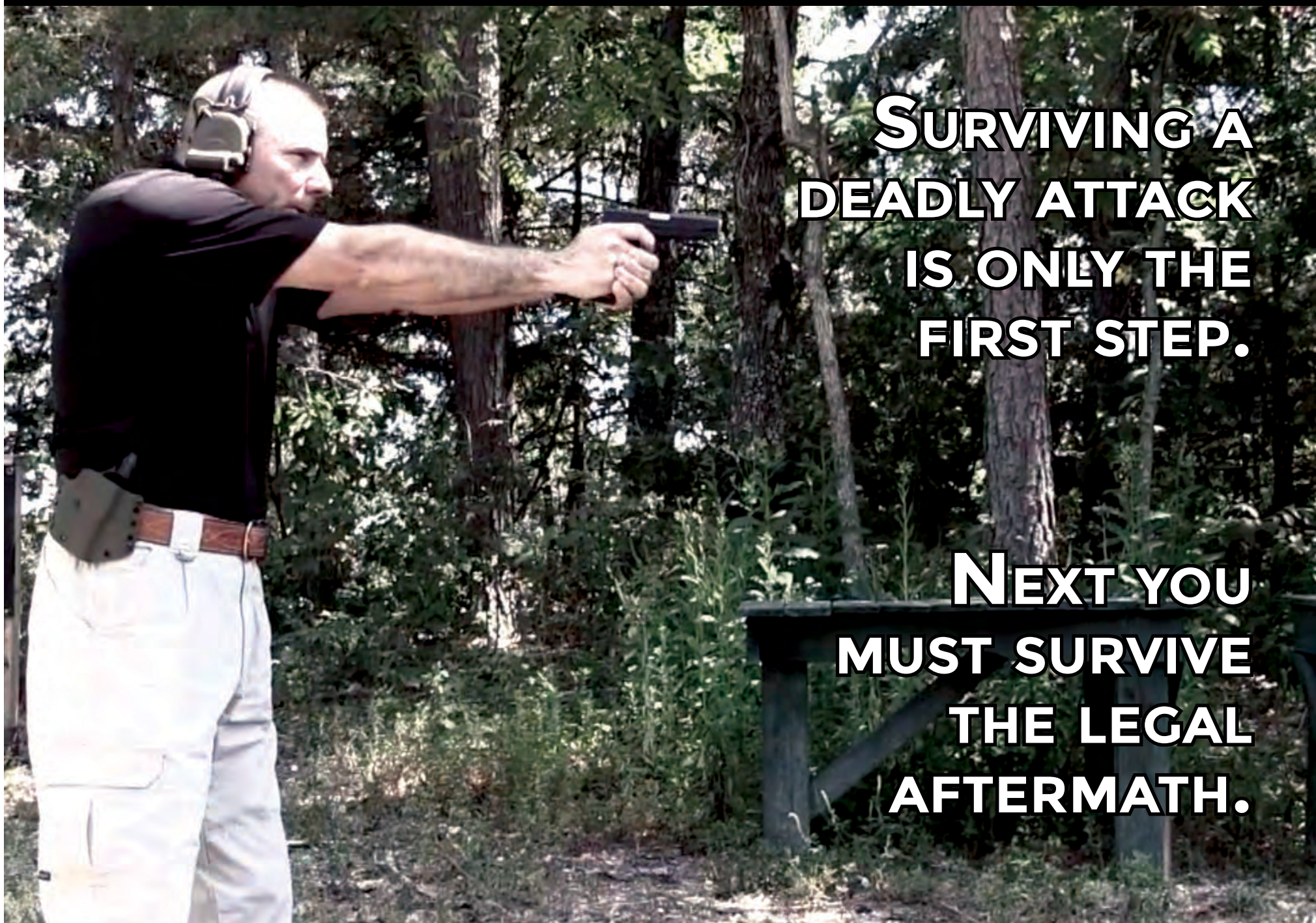

**SURVIVING A  
DEADLY ATTACK  
IS ONLY THE  
FIRST STEP.**

**NEXT YOU  
MUST SURVIVE  
THE LEGAL  
AFTERMATH.**



**CCW GUARDIAN HELPS PROTECT YOU FROM UNWARRANTED CRIMINAL PROSECUTION AND CIVIL LITIGATION AFTER AN INCIDENT. IN FAR TOO MANY CASES A LAWFUL CITIZEN IS UNJUSTLY MADE OUT TO BE THE AGGRESSOR. YOU STAND TO LOSE YOUR FREEDOM AND ALL YOU HAVE WORKED FOR. BY ACTING RESPONSIBLY AND ACCURATELY DOCUMENTING YOUR TRAINING WITH CCW GUARDIAN YOU BUILD A SHIELD TO PROTECT YOURSELF AGAINST ALLEGATIONS OF CRIMINAL OR CIVIL MISCONDUCT.**

**TRAIN. SHOOT. LOG. DETAILS MATTER.**



# Wanna Win?

[www.hawkeyetrader.com/hawkiesquawk](http://www.hawkeyetrader.com/hawkiesquawk)



416 Greene St., Adel, Iowa (515) 993-4159  
d\_auction@hotmail.com



Chad Daugherty



Kelly Daugherty

*Auction*  
"We sell it the day you need it sold!"

Daugherty  
AUCTION AND REAL ESTATE SERVICES, INC.

## Upcoming Real Estate Auctions!!!

**Public Auction**

**Thurs., February 6th 6:00pm**  
504 2nd St., Redfield, IA  
2 bdrm, 1 ba corner lot  
Partially remodeled New  
electric & plumbing. New  
vinyl windows! New drywall  
and trim in living room!  
Minutes from Raccoon River  
Valley bike trail, Hanging  
Rock & city park!

**Public Auction**

**Tues., Feb. 18th 10:00am**  
Earlham Community Center  
Earlham, IA  
**194 ACRES M/L WITH HOME**  
Madison County  
Located on the SW edge  
of Earlham  
Sec. 11 Penn Plat  
Combination tillable, pasture  
& timber

**Public Auction**

**Sat., March 1st 10:00am**  
20307 D Ave., Linden, IA  
**DALLAS COUNTY ACREAGE**  
Located on pavement  
3 bdrm ranch home  
completely remodeled  
w/ 2 1/2 car garage &  
Cleary steel bldg

**Public Auction**

**Tues., Feb. 11th 10:00am**  
American Legion Hall  
323 SW 2nd St., Stuart, IA  
**195 ACRES M/L ADAIR COUNTY**  
**Parcel #1:** 75 acres m/l  
(pending survey)  
approx. 65 tillable acres  
**Parcel #2:** 80 acres m/l  
approx. 63 tillable acres  
**Parcel #3:** 40 acres m/l  
approx. 26 tillable acres

**Public Auction**

**Tues., Feb. 25th 10:00am**  
American Legion Hall  
323 SW 2nd St., Stuart, IA  
**59 ACRES M/L ADAIR COUNTY**  
Located 3/4 mile South of  
I-80 on highway 25  
Greenfield exit!  
CSR rating of 80!!!

**Public Auction**

**Tues., March 4th 10:00am**  
2176 Qm Ave., Madrid, IA  
**60' X 135' MORTON BLDG.**  
**W/ 2 ACRES IN BOONE COUNTY**  
Located 3 miles NW from Madrid  
60' x 135' Morton Bldg on 2 acres  
w/ concrete floor, rural water  
60' x 60' heated shop area w/ loft  
27' bi-fold entry door. Steel  
finished interior. Very nice!!

**Public Auction**

**Thurs., Feb. 13th 6:00pm**  
Midwest Country Estates  
749 Ashby Dr., Waukee, IA  
1972 Marlette mobile home  
2 bdrm 1 bath, appliances stay  
Attached covered patio  
If interested in purchasing this  
home you must first contact  
Bill Green 515-987-5699  
(Manager of Estates) for  
approval. A background &  
credit check will need to be done.

**Public Auction**

**Thurs., February 27th 6:00pm**  
205 W Robinson, Knoxville, IA  
**2 STORY 4-PLEX MARION COUNTY**  
Units consist of 1 efficiency  
one 1 bdrm and two 2 bdrms  
All units have separate meters  
New entry doors. Newer roof  
Nice 3 car garage w/ as paved  
drive. Great location! This is  
the perfect project for the  
"handyman"!!

**Public Auction**

**Sat., March 8th 10:00am**  
22259 210th St., Minburn, IA  
**DALLAS COUNTY ACREAGE**  
3 bdrm 2,000 sq ft ranch  
home w/ 63' x 24' steel  
outbuilding on 5 acres m/l  
Sale on Site!

**Keep watching our website**  
[www.daughertyauction.com](http://www.daughertyauction.com)  
**Or check us out at**  
[www.auctionzip.com](http://www.auctionzip.com)

**North River Realty, Mike Bobst ~ Broker 1758 Creamery Rd., Dexter, IA 50070**  
**Jamie Bergkamp ~ Attorney 218 S 9th St., Adel, IA 50003**

**Spilman Auto Parts**

Bloomfield, Iowa • 641-664-2463 • 1-800-477-1367



**PRICE REDUCED**

**2011 Buick Lucerne CXL**  
4 Dr, 3.9L, Auto OD, PW, PL, P Heated  
Leather, Htd Steering, CD, AC, No Damage,  
Good Title, 27,815 Miles



**READY TO GO!**

**2010 Ford Transit Connect XLT**  
Silver Cargo Van, 2.0L, Auto OD, PW,  
PL, Cloth Interior, CD, AC,

[www.hawkeyetrader.com](http://www.hawkeyetrader.com)

**Glendenning MOTOR CO.**

HWY. 2 EAST MT. AYR, IA

**New & Pre-Owned Sales & Service**

**1-800-280-1079**  
**or 641-464-3241**

**Used Sales**  
**1-800-333-7994**  
**or 641-464-2025**

**RATES AS LOW AS 1.9%**  
For Up To 36 Months on

[www.glendenningmotor.net](http://www.glendenningmotor.net)  
[or www.glendenningmtr.com](http://www.glendenningmtr.com)

**2012 Chevrolet Cruze LT**  
4 Cyl, 6 Spd., 40+ Highway MPG!

**2009 GMC Sierra 2500HD**  
Ext Cab, w/8 Ft Box  
6.0 Gas, AT, Only 45,000  
One Owner Miles!

**2011 Chevrolet Silverado**  
Crewcab Z71, 4x4, All  
Star Edition, Only 38K  
One-Owner Miles

**2010 GMC Sierra**  
Extended Cab SLT,  
4x4, Leather, Well  
Equipped, 72,000  
One-Owner Miles

**2010 Dodge Ram 1500**  
4x4, SLT  
5.7 Hemi, AT  
64,000 One Owner  
Miles, Very Sharp!

**2013 GMC Terrain SLE**  
AWD, 24,000 Miles,  
Well Equipped, Backup  
Camera, 29 MPG

**CERTIFIED PRE-OWNED**  
CHEVROLET BUICK GMC

**certified pre-owned**  
CHRYSLER | JEEP | DODGE | RAM

**New 2-Year/30,000 Mile Standard CPO Maintenance Plan**

- Two Auto Warranties
- Roadside Assistance
- 172-Point Vehicle Inspection
- 3-Day/150 Mile Guarantee
- Vehicle History Report
- OnStar® Trial Offer
- Sirius XM™ Radio Trial Offer

**3-Month/3,000 Miles Maximum Care Limited Warranty, up to 7 Years/100,000 Miles Powertrain factory-backed Limited Warranty**

**24 Hour Towing & Roadside Assistance® Car Rental Allowance**

- CARFAX® Vehicle History Report
- 3 Month SIRIUS Satellite® Radio Trial
- Available Lifetime Warranty Upgrades®

For Certified Pre-Owned Chrysler, Jeep®, Dodge & Ram vehicles

# ONLINE ONLY AUCTION | ONLINE ONLY AUCTION

# IQBID FEBRUARY AUCTION

**OPENING: Saturday, February 1 | CLOSING: Monday, February 10**

**TRACK & MFWD TRACTORS / COLLECTIBLE TRACTORS / COMBINES / FLEX & DRAPER HEADS / AIR DRILL & PLANTERS  
CONSTRUCTION EQUIPMENT / FORKLIFTS / SKID STEER LOADERS & ATTACHMENTS / TRUCKS / PICKUPS / TRAILERS  
NH3 & CHEMICAL EQUIPMENT / LIVESTOCK ITEMS / OTHER EQUIPMENT / SNOWBLOWERS / TURBO SAW / SUV & RECREATION**



**FOR CONSIGNOR INFORMATION & LOCATION, COMPLETE TERMS, LOT LISTING & PHOTOS VISIT IQBID.COM**

The IQBID.com mission is simply  
**PERFORMANCE WITH  
ACCOUNTABILITY!**

IQBID is a division of Steffes Group, Inc.  
West Fargo, ND 701.237.9173 | Litchfield, MN 320.693.9371 | Mt. Pleasant, IA 319.385.2000 | Ames, IA 515.433.3000

**IQBID.com | SteffesGroup.com**



**Save Some Trees! Read The Paper Online!**  
[www.hawkeyetrader.com](http://www.hawkeyetrader.com)

## Real Estate

**60'x135' Morton Building  
w/2 Acres M/L Boone County**

**Tuesday Morning, March 4, 2014  
10:00 a.m.**

**Sale Site: 2176 Qm Avenue • Madrid, Iowa  
(1 mile north to 315th Street, then 2 miles west to farm - Madrid, Iowa)**



**Location from Madrid, Iowa:** 1 mile north to 315th St. 2 miles west to farm

**General Description:** Offering 60' x 135' Steel Morton Building.  
Concrete floor throughout! Rural Water  
60' x 60' Heated shop area w/ loft.  
27' Bifold entry door.  
Steel finished interior! Very nice!

**The Uthes' have moved their  
farming operation to southern  
Iowa, therefore they will be  
offering this 8,100 sq. ft. bldg.**

**Legal Description:** NE SW: Lot 1 of Parcel A      **Net Acres:** 1.75      **Taxes:** \$300.00/annually

**Terms:** Sold in 'As-Is' condition & w/no contingencies. Announcements sale day supercede printed material.  
Cash, 10% down payment day of auction w/balance due at closing on or about 30-45 days. Possession at closing.

**Uthe Farms, Seller**

**Daugherty Auction & Real Estate Services, Inc.**

*Kelly Daugherty, Chad Daugherty ~ Auctioneers*

416 Greene St. Adel, IA (515) 993-4159 ~ [d\\_auction@hotmail.com](mailto:d_auction@hotmail.com)

North River Realty, Mike Bobst ~ Broker 1758 Creamery Rd., Dexter, IA 50070

Jamie Bergkamp ~ Closing Attorney 218 S 9th St., Adel, IA 50003

See Us on the Web at [www.daughertyauction.com](http://www.daughertyauction.com)

The information in this brochure is from sources deemed to be reliable but it cannot be guaranteed by Daugherty Auction and Real Estate Services, Inc.



# ATTENTION Businesses

## Reserve Your Booth TODAY!

**Feb. 28, March 1 & 2 at  
Bridge View Center, Ottumwa**

*Presented by Ottumwa Area Chamber of Commerce,  
KMGO 98.7 and KEDB 105.3*

**Contact the Ottumwa Chamber  
to reserve your booth!**

641-682-3465 • [www.ottumwahomeexpo.com](http://www.ottumwahomeexpo.com)

# TAMA LIVESTOCK AUCTION

## 641-484-3465



Fed Cattle, Slaughter Cows & Bulls  
Every Wednesday at 9:00 am



### SPECIAL SALES

Monday, Feb 10 - 11:00 AM  
Monday, Mar 3 - 11:00 AM

### PRE-COND SALE

Friday, Feb 7 - 11:00 AM  
Friday, Feb 21 - 11:00 AM

### BRED COWS/HFRS

Monday, Feb 17 - 11:00 AM

For Markets & Listings go to

[www.tamalivestock.com](http://www.tamalivestock.com)

# ANTIQUE AND COLLECTIBLES AUCTION

February 8th, 2014 • 10am

American Legion, 21 Washington Ave West, Albia

**AUCTIONEERS NOTE:** Nice selection of furniture and collectibles, Come join us. Seating will be available. All announcements made day of sale take precedence over all ads.

**FURNITURE:** Unique Secretary w/ double hutch, Double mirror shaving stand, Portable Flip lid writing desk, Round Drop-leaf table, Harvest Table, 44" square table w/6 leaves opens to 8 ft., Blankes large ornate metal coffee & tea bins, Large 2 glass door hutch, Barber Back bar, Mustard painted primitive cabinet, Large painted white cabinet, Walnut dresser w/mirror yoke and hanky drawers, Step back cupboard, Single glass door curio cabinet, Round oak lamp table, Large wooden wardrobe with shelves, 2 Door hutch w/ 3 drawers and pigeon whole center, Pine corner cabinet, Wood frame dressing curtain with metal ceiling tile panels, Hanging oil lamp with weight adjustment ball.

**PRIMITIVES & COLLECTIBLES:** Arrowheads, (2) Hop-a-Long Cassidy milk bottles, wood Motorola electric clock, Salesman sample glass tub wringer washer machine, tapestry, large oak frame beveled glass mirror, Fredrick Remington "Buckskins" Complete portfolio, Peter Scott duck print set, (2) Quick Aid fire extinguishers, Iowa license plates, Leather bound "Sweet By And By" book copyright 1884, Goodrich Dairy Box, 3 Piece enamel measuring ladles, 1 gallon redwing crock, Metal match holders, Large wood carpenters tool box, Small wood spice cabinet, Rail Road Lantern, Large kraut masher, Enamel pieces, Kitchenware and utensils, (2) Egg graders, Furnace grates, and more.

**TOYS:** Wooden carriage on wheels, Nelly Bell Jeep, Cast iron hotel bank, Piper machine kewpie doll w/ rotating arms, Air pivot wheel Model A, Metal chicken w/wagon, Metal Donkey w/ man in cart, semi-trucks, and more.

**GLASSWARE:** Blown blue glass, Ruby red pieces, pastel pink footed dish w/ nut handle lid, Ferry lamps, Lady planter, Hobnail milk glass basket, Fluted top milk glass pieces, Several toothpick holders including carnival and frankoma, painted bowls & plates, 2 qt. jars Ball & Mason, Flow blue plate, Redwing candleholders w/centerpieces, ruffled top carnival dish, salt set of 8, amber hen on a nest, candlewick stem piece, and plenty more.

**MISC.:** Albia American Legion "Good for Token", Milk and medicine bottles, Claxton hat box, Richelieu coffee tins, Guatemala burlap coffee sack, Pepsi cola 6pack crate, door knobs, misc. cabinet hardware, small industrial clock Surveyors transit w/tripod, small wooden medicine cabinet, brass pieces, Oscillograph, Military field surgery table w/case; Advertising pieces to include Grapenuts picture, Millersburg letter openers, several silver kitchen utensils, and misc. jewelry to include gold and sterling pieces.

Announcement made day of sale take precedence over ads

ID's required for bidders number

Terms: Cash, Check, and Credit Card



[demossauction.com](http://demossauction.com)

For more information call  
TJ DeMoss 641-799-2323  
Cori Kelley 515-249-5745

# My idea of exercise is a good brisk sit.

-Phyllis Diller

## SPECIAL COW SALE

THURSDAY NIGHT, FEBRUARY 6, 2014 • 6:00 PM

### CALLAWAY LIVESTOCK CENTER, INC.

KINGDOM CITY, MISSOURI

Estimating 600 to 700 head of Bred Cows, Cow/Calf Pairs and Breeding Bulls.

#### Early Consignments:

27 - Angus Bred 1st calf heifers, start calving Feb. 1st. Bred to low birth wt. Nichols Angus Bulls. 65 day calving, pelvic measured, complete vaccinations, Pre-bred examination. Fancy and big.

6 - Angus 3yr old Cows bred to Nichols Angus bulls, 3rd period preg.

15 - Angus Cows, 4 to 8 yrs old, bred to registered Angus bull. Start calving 2-14-14. Vaccinations complete. Big & Fancy

42 - Black or Charolais Cross Cows, 6 to 8 yrs old, 2nd or 3rd period preg. Complete vaccinations.

6 - Blk/Bwf Cows, 8 to BM yrs old, 2nd & 3rd period preg.

31 - Blk or Bwf Cows, 6 to BM yrs old, 22 with calves by side, remainder 3rd period preg. Outstanding set of pairs.

1 - Registered Angus Bull, Kasselder breeding, 3yrs old, semen & Trich tested.

25 - Blk/Bwf Cows, 3 to 6 yrs old, 3rd period preg. Bred to Angus bulls. Complete vaccinations.

53 - Blk/Bwf Cows, 3 to 6 yrs old, 2nd period preg., bred to Angus bulls. Complete vaccinations.

5 - Blk Cows w/calves by side, 4 to 6 yrs old

10 - Blk/Bwf Bred Heifers, 3rd period preg., bred to Angus bulls.

32 - Blk/Bwf Cows, 3 to 6 yrs old, 2nd or 3rd period preg.

12 - Charolais Cross Cows, 3 to 6 yrs old, 2nd or 3rd period preg.

17 - Angus Cows, 3 to 6 yrs old, fall calves, 1st period preg. bred to Angus bulls. Complete vaccinations.

15 - Blk/Bwf Cows, 4 to 8 yrs old, 2nd & 3rd period preg.

20 - Charolais Cross Cows, 4 to 8 yrs old, 2nd & 3rd period preg.

5 - Angus or Charolais Cross Cows, 2yrs old w/ calves by side

3 - Charolais Cross Cows, 7 to 8 yrs old w/big calves by side. Running back with Angus bull.

4 - Angus Cows, 4 yrs old w/big calves by side, running back with Angus bull.

3 - Purebred Charolais Bulls, 2 1/2 yrs old, semen & Trich tested.

1 - Horned Hereford Bull, 1 1/2 yrs old, semen tested, virgin

1 - Polled Hereford Bull, 1 1/2 yrs old, semen tested, virgin

#### FOR MORE INFORMATION CONTACT:

David Means Jack Harrison David Bell John P Harrison Claude Niemeyer  
573-642-9753 573-999-7197 660-327-5633 573-386-5150 573-324-2942  
573-220-0472 573-220-1482

CALLAWAY LIVESTOCK CENTER  
573-642-7486

This ad was prepared two weeks before sale.  
Many more are expected by sale day. All bulls sell first at 6 P.M.

# Retirement Farm Equip. Auction

Saturday, February 8, at 10:00 a.m.

Located: From Hwy 163 exit 57 (west side of Oskaloosa) go 2 miles NW on 163 to 235th St. then 2 miles W to 1722.

#### Combine & Tractors

'90 JD 9400 combine w/chopper, air, 4647 engine 3295 sep. hrs.; 494 oil drive poly cornhead, 920 flex platform; Unverferth HT 25 head carrier; 92 JD 4455 quad., cab, air, duals, wghts, new rears, 5000 hrs.; 78 IH 1486 w/cab, duals, wghts, 3 pt., 5400 hrs.; 71 IH 826 D w/w.f., 3 pt., 108 hrs. on ovhl; 67 IH 1206 D., open, 3 pt. and Westendorf loader w/66" bucket; Ford 9600 D. 3 pt., roll bar cab, needs brake work; 61 D 17 AC w/w.f., snap coupler; Lakota 300 4-wheeler and till trailer.

#### Tillage and Harvest Equipment

Unverferth 5 shank inline ripper; Case-IH 4600 24" field cult; Glencoe 9 shank disc-chisel; JD 7000 8-36 front fold planter and Kinze bean units; 15' Case-IH hoe; JD 825 4 row cult.; Hardi walking tandem axle sprayer w/50' boom; 300 gal. fenceline sprayer; IH 490 22' disc.; cultipacker; 6 section harrow on Vermeer cart; 1200 gal. poly tank and pump on rack; 3 Killbros 350 and 375, 2 Parker 350 bu., EZ Flo and Wes., 2 6x12 boxes and gears; Huskie 8T, JD and Wards gears; Peck 10" 31', Westfield 8" 31 and 50' p.t.o augers; 36' ele.; JD 224T sq. baler; JD 510 rd. baler; IH pull 7' bar mower; 12' 3 pt. rotary mower; AC 7' bar mower; NI rake; 7 1/2'x14' rack; Big Ox 8' 3 pt. blade; AC 3 pt. blade; post hole digger; Roof weed mower.

**Livestock and misc. items** include and IH 950 grinder; NI 3622 spdr. w/hyd. end gate; 7'x20' Kiefer gooseneck livestock trailer; old wood flare w/Vermeer cable lift and IH seeder; 3 18.4x38 and other tires and rims; several ss and plastic feeders and waterers, panels and gates steel posts; good 10 h.p. elec. motor; 500 gal. fuel brll.; pile of 6' to 8' corr. roofing; bale spears; Craftsman 26 gal. air comp.; Diehard batt. charger; Fomey 180 welder; rototiller; 806 narrow frt.; 2 racks of misc. and tools.

**Special items** include a 30' MFS drying bin complete (to be reserved till 8/1/14 or when empty); 4T Schuld bulk bin; 10'x14' and two 8'x6' storage sheds; 40' 27" steel tube; antique JD E gas engine plus more.

Terms: Cash Not responsible for accidents.

Lunch by Sandie

Van Gorp Brothers, owners  
Verlan 641-626-3527 Eugene 641-672-2003

Sale conducted by Tri-County Auction Co.

Ray Veenstra 641-793-2779 Brad Veenstra 641-780-4077

[www.tricountyau.com](http://www.tricountyau.com)



Your Hawkeye Trader  
Goes A Long Way  
To Serve You!

**PUBLIC AUCTION**  
SATURDAY, FEBRUARY 8, 2014 • 10:00 AM  
CENTERVILLE AUCTION CENTER  
HWY 5 & GREEN ST • CENTERVILLE, IOWA

Another great Auction for the Bonnie Casady Estate, Seymour, Iowa.

The Casady's had a large inventory of some unique Antique & Collectible items. This is our 7th Auction for them. Also selling other nice Antiques & household furnishings.

**SPECIAL MENTION ITEMS:** A large amount of framed prints including several R. Atkinson Fox Prints; Old Mantel Clocks; Several very old Books; Mark Twain Books including a 1879 one; Old Medical Books; Antique Reference Books; 25 +/- Big Little Books including Buck Rogers, Dick Tracy, Chitty Chitty Bang Bang, G-Man, Batman, Popeye, Roy Rogers, Lone Ranger + more; History of Buffalo Bill, copyright 1899; Old Military Uniforms; Very Old hanging Lamp; Large Set of England Friendly Village China; Many Coin Proof Sets; Eisenhower Proof Dollar Sets; 1975 Bermuda Gold Coin (Queen Elizabeth II & Prince Philip Royal Visit, Franklin Mint); Lots of Glassware; Epergne (as-is); Antique opium pipe; Nude Marilyn Monroe Calendar Poster Print (Golden Dreams, 1st Playboy centerfold); Griswold & Wagner Co. Blue Garland Haviland China; Several sets of Dishes; Roseville-Noritake-Hull-Jadite; Large amount of Old Chalkware; Old Quilts; Vintage Clothing; Lift Chair; Several Good Sofas & Hide-a-Bed; Nice Queen Bed; Modern China Hutch; Old Trunks; Tredle Sewing Machine; Primitives; Tools; 028AV Stihl Chainsaw; Box Lots; 1930 Veterans Adm. Blanket; Mid 1920's Hamilton Beach Malt machine w/marble base; Valentines & lots of paper collectibles; Lamps; Crockery.

THIS IS JUST A SMALL PORTION. PLAN TO SPEND THE DAY W/US!  
MANY SURPRISES AS WE UNPACK. FUN DAY!!!!!!!

Check Out Website for Pictures: <http://www.demryauctions.com>  
Announcements day of sale take precedence over advertising

**DEMRY AUCTION SERVICE**

TOM JANET  
641-895-2508 641-895-4310 641-856-6408  
PEGGY or KENNY VANDENBERG 641-891-7258 641-891-1472  
JR. LAWSON 641-208-2454

CLIP & SAVE

Ad Runs One Time

**ONLINE AUCTION GOING ON NOW!**

**BUY ONLINE AUCTIONS SELL**

**RAFTER C ONLINE .NET**

**Farm Equipment Consignment Auction**  
\*\*\* Online Only \*\*\*  
**February 10, 2014 • 7:00 PM**

**FARM EQUIP:** Hay Rake; Bush Hog 20' Mower; 10' JD Grain Drill; JD Cab Roof; 7 1/2' Reel; **LIVESTOCK EQUIP:** Cattle Feeders; 7 Lots Big Round Hay Bales; Big Bale Feeders; Bale Ring; Horse Tack. **GUNS:** .22 Rifle; .410 Shotgun; Colt .22 Pistol; 2-.177 Pellet Pistols; .50 Cal Rifle; .22 Long Rifle; .50 Black Powder Pistol; 12 Ga Shotgun; .50 Cal Pistol; 3-12 Ga Shotguns; **MISC:** Various Misc. Check online for listing.

**660-646-4020**

To VIEW ITEMS WITH FULL DESCRIPTION & PHOTOS, LOGON TO [www.rafteronline.net](http://www.rafteronline.net)

**Rain or Shine, Bid Online!**

**ESTATE AUCTION**  
**SATURDAY, FEBRUARY 8, 2014 10:00 AM**  
SALE TO BE CONDUCTED AT THE PROPERTY LOCATED  
**20767 BLUEGRASS ROAD, OTTUMWA, IOWA**  
OR 6 Miles West of Ottumwa OR 4 Miles East of Blakesburg on Bluegrass Road  
Auction Signs Will Be Posted

**REAL ESTATE: TRACT I - 35 Acres m/l** All tillable. Tiled and terraced. with 34.9 Acres enrolled in the Conservation Reserve Program (CRP) until 2017 at the rate of \$91.39/acre.

**TRACT II - 80 Acres m/l** Unimproved land. 44.2 Acres in CRP until 2017 at the rate of \$91.39/acre. Balance of the land is timber. Excellent wildlife & hunting. Access is via easement along the east side of Tract I.

**TRACT III - 70 Acres m/l** 35.3 Acres CRP at \$91.39/acre that Expires 2017. Balance of non-tillable area is pasture with large pond. Access on Tract III will be via easement over Tracts I & II. Excellent wildlife & hunting habitat.

**NOTE:** Tracts I, II & III will be sold buyer's choice, with the buyer having his option to purchase any or all three tracts.

**TRACT IV -** Consists of **7.5 Acres m/l** Adjoins Tract I with highway frontage. Improvements consist of a 2-story 4-bedroom home, constructed approximately 1868. Large eat-in kitchen, full bath plus living room. This home has an enclosed rear porch, open front porch, partial basement with near new gas high-efficiency furnace & metal roof. Outbuildings consist of a 40'x60' Morton building; 3,000-bushel grain bin; Grainery; Older basement barn. Rural water. This older home, with some remodeling and updating, would make an excellent country home.

**TERMS:** 20% down day of sale, balance in cash upon delivery of a Court Officer **Deed**, accompanied by Abstract of Title showing merchantable title. Real estate taxes will be pro-rated to possession date, possession given upon settlement.

**REAL ESTATE WILL SELL PROMPTLY AT 10:00 AM, IN THE ORDER DESCRIBED ABOVE.**  
For further particulars or an appointment to inspect the property, please call the auction company: 641-682-5465.

**HOUSEHOLD ITEMS:** Formica-top dinette table w/4 chairs; 3-cushion sofa; Entertainment center; Glider rocker; Full-size bed; Whirlpool 110 window air conditioner; GE microwave; Elec. heater; Pictures & frames; Hot plate; 4-drawer chest; Asst. of kitchen items incl. pots, pans, dishes, coffeemaker. **AUTOMOBILE, BRUSH CUTTER & TOOLS:** 1984 Chev. Lumina, 4D, 4cyl, auto, approx. 86,000 miles; Woods 12' pull-type brush cutter, 540 PTO, like new; Craftsman 10" table saw; Rear-tine tiller; IH end gate seeder; Wheelbarrow; Lumber; Homemade 2-wheel trailer; Cement blocks; Hog panels; Homemade running gear; Tractor chains; Sprayer pump; Asst. of hoes, rakes, shovels; Wire; Wheels & tires; Garden plow; Lawn spreader; 12' jon boat.

**TERMS: CASH / GOOD CHECK POSITIVE ID REQUIRED** **MASTERCARD/VISA DEBIT/CREDIT CARDS**  
All property must be settled for before removal - All items sold as is where is  
Not responsible in case of accidents.  
**Announcements made day of sale take precedence over any advertising.**

**MERTIC CARY ESTATE, OWNER**  
Mike Cary, Executor Timothy James, Attorney

**Auctioneers:**  
Jim Kosman  
Roger Clingan  
Todd Carroll

**AL MARTIN REAL ESTATE & AUCTION CO.**  
307 Church Street  
Ottumwa, Iowa  
641-682-5465  
[www.almartinreal.com](http://www.almartinreal.com)  
find us on facebook at AlMartinRealEstateAuctionCo

**AUCTION**  
**SATURDAY, FEBRUARY 15, 2014**  
**@ 12:00 Noon**  
Doors Open at 10:00 a.m.  
**AMERICAN LEGION HALL (Uptown Ankeny)**  
**521 S.W. 3rd Street • ANKENY, IA 50021**  
**SEWING/QUILTING SUPPLIES!! A LOT OF FABRIC, AMERICAN GIRL ITEMS & JEWELRY!**

**SERGER-SEWING MACHINES, FABRIC, PATTERNS, PLUSH:**  
**RARE** New Goodrich Sewing Machine, Patented Date October 25, 1898; Husqvarna 910 Serger Machine; Janome Sewing Machine, Elna Air Electronic Sewing Machine, Simplicity Filing Cabinet, Fabric Galore (Cotton, Poly, Fleece, Furs, Denim); Doll Clothes Patterns - Some from the 60's, 100 +; Woodworking Patterns; Show Rack Shelving; Lace, Zippers; Snaps; Ribbon; Buttons; Vintage Linens; Sewing/Quilting Books; 19" Doll Racks; Baby Joey Pattern; Porcelain Doll Pieces; Doll Stands; Show Cases; Plus Much More!

**AMERICAN GIRL - BOYD'S BEARS - PLUSH:** American Girl Doll (20 years old); American Girl Paper Dolls; American Girl Doll Shoes, 100+, Boyd's Bears Stuffed/Ceramic; American Girl Doll Clothes, 100+; American Girl Doll Trunk, (3) Madame Alexander Dolls - Chloe; Many Doll Varieties; Chatty Kathy; Red Hat Lady Doll; Ty Bears, Plus Much More!

**JEWELRY & COLLECTABLES:** Lots of Pre-1960's Jewelry and Nascar Collectables

**Auctioneers note:** This will be a great auction full of quality items. If you are looking for quilting/sewing supplies, fabric and if you love dolls/doll items, jewelry and collectibles, you are in luck! You won't want to miss this one!

**<FOOD BY COUNTRY CATERING>**  
**DVORAK AUCTION SERVICE LLC**  
Auctioneer: Jason Dvorak, Madrid, Iowa  
**PHONE: (515)-238-9685**  
See Our Website for Complete Listing @ [www.dvorakauctionservice.com](http://www.dvorakauctionservice.com) and **auctionzip Auctioneer ID# 34830**

**Is It Spring Yet?**

**Scotland County LIVESTOCK AUCTION**  
P.O. Box 111 • Hwy 15 North • Memphis, MO  
**660-465-7213 • Jerry & Barb Blomme**  
Grant Blomme • 660-341-0069

**CATTLE SALE**  
**Saturday • Feb. 1 • 12:30 pm**  
Local Herd Dispersal -25 blk young cows w/ big calves at side, Fancy

- 35 blk & bwf cows, young to mid age P3
- 12 Char X cows P3
- 15 blk str & hfrs 500#
- 12 Char X bulls & hfrs 550#

**DAIRY SALE**  
**Wednesday • Feb. 5 • 10:30 am**

**Starting at 10:30 am with dairy heifers, springers and fresh cows. Followed by veal calves, holstein steers, and pound cows.**

**Herd Dispersal -25 Ayr/Hol X hfrs, bred Ayr**

- 20 Hol/Jersey X Springers
- 10 Hol Springers 1200#
- 8 Hol Springers 1100#
- 1 Hol yearling bull - Semen checked
- 11 Hol str 700#
- 10 Hol str 600#
- 25 Hol str 350#
- 20 Hol str 300#
- 15 Hol str 400#
- 18 Hol str 500#

*Expecting more cattle by sale time.*

**Market Report for Saturday, Jan. 25 Sale**  
Steers: 447# \$203.00, 498# \$198.00, 566# \$190. Bulls: 384# \$210.00, 410# \$208.50, 516# \$199.00, 565# \$180. Heifers: 270# \$199.00, 335# \$189.00, 475# \$183.00, 525# \$177.00. Veals: \$110 to \$185. LB Cows: 73<sup>00</sup> to 95<sup>50</sup>.

**www.scotlandcountylivestock.com**

**Marion County Land Auction**

**Friday, February 7th @ 10:00 AM**  
**Judd's Ranch House, Lacona, IA**  
**370 Acres M/L to be auctioned in 4 tracts. Tract1-131 Acres avg. CSR 54.4 Tract 2-80 Acres High Quality Tillable avg. CSR 62.6 Tract 3-134 Acres great combination farm with excellent hunting Tract 4-25 Acres with 1572 sq. ft. 4 bed 1 3/4 bath home. Listing #11616**

**Josh Rabe • 515.494.1810 Mike Nelson • 641.223.2300**

**www.PeoplesCompany.com**

**MACHINERY CONSIGNMENT AUCTION**  
Located at Duwa's Auction Building, 1/2 mi West of Wellman, IA on Hwy 22  
**Saturday, March 22, 2014**  
**CONSIGNMENTS WANTED**  
Farm & Livestock Equipment  
Farm Trucks - 4 Wheelers  
Shop & Lawn Equipment  
**Ad deadline: Wed - March 5th**  
Items may be brought to site - **Beginning - Mon - Mar 10th**  
**DUWA'S AUCTION SERVICE LLC**  
Phone: 319-646-6775  
**Web: duwaauction.com**

**FT MADISON, IOWA**  
**ESTATE AUCTION**  
**SATURDAY, FEBRUARY 8th AT 10:00 AM**



**PROPERTY SELLS AT 12:00 NOON**

Selling at "Absolute Auction" is this 3 bedroom home w/full basement & att. garage. Features include large eat-in kitchen, full bath, 3 main floor bedrooms and partially finished basement with add'l bedroom, rec. room & 3/4 bath. Newer improvements include hardwood laminate flooring, Goodman GFA furnace, maintenance free vinyl siding & more.

**COLLECTIBLES • JEWELRY • EARLY FORT MADISON POLICE MEMORABILIA:** Falstaff, Miller High Life, Heineken & Pabst Blue Ribbon beer lights. Daisy BB guns. Oil lamps. Abbott coin counters. Hand painted dishes. Etched stemware. Glass handled baskets. Pressed & pattern glass. Glass candy dish w/Sterling base. 8 gal. Blue Ribbon crock. Sheaffer Pen Lenox Porcelain double desktop pen holder w/pheasant scene. Few Sheaffer pens. Cook books. Kodak Retina camera. Early Tri-State Rodeo entertainer souvenir photographs. Early children's books. Zippo lighters. 1945 Madisonian. North American transistor tape recorder. 1960's, 70's & 80's bowling pins, patches & trophies. Collection of Jazz & Big Band records. Lrg. granite coffee. Activision Game system. Lots of costume jewelry incl. some gold and Sterling silver. Fraternal pins. Few pocket watches. Men's & women's wrist watches. Mid 1950's-70's scrapbooks of Fort Madison, Iowa newspaper clippings and original black/white photos of accidents & crime scenes collected from former Police Captain Carl Hotop. Gold plated Colt .22 cal. short Derringer, recovered from a crime scene in the 1960's & mounted to a plaque. Criminal Justice textbooks.

**FURNITURE • HOUSEHOLD • TOOLS:** Whirlpool refrigerator. Amana self-cleaning elec. stove. Sm. Kenmore upright freezer. Washer & elec. dryer. Oak curio cabinet. Oak kitchen table & 4 chairs. 2 oversized recliners. Bakers rack. Oak TV trays. Newer oak 3 pc. bedroom suite. Full size bed. Set of Paula Deen nonstick cookware. Nice selection of modern countertop appliances. Usual baking dishes, etc. Elec. roaster. Turkey fryer. Shop vac. Usual asst. of hand tools. Router table. Craftsman upright 6hp. 30 gal. air compressor. Air tools. B&D radial arm saw. Bench grinders. 2 man saws. Carpenter's chest & primitive tools. High wheel push mower. Craftsman gas string trimmer. Shovels, rakes, hoes, etc.

**Florence "Flo" Hotop Estate - Seller**  
Christy Popejoy of Napier, Wolf, Popejoy & Auge, LLC • Atty for Seller

**www.fraiseauction.com**  
**319-372-9121**  
Innovative Marketing. Exceptional Results.

**CONSIGNMENTS WANTED**

**Southern Iowa Produce Auction**  
Sales Every 2nd & 4th Saturday Thru March.

**NEXT SALE**

Sat., Feb 8th - 10 A.M.

**HAY, STRAW & FIREWOOD**

For advertising your consignments they must be called in by 10 AM Monday on the week of sale.

**19141 Ice Ave. Bloomfield, IA**

Call 641-722-3623 on auction days or leave a message  
**Market Report or Information**  
Call 712-432-8593

**Weekly Auctions**

**Thursdays • 5:45 PM**

**Wilson Auction Center - Main Street, Colo, IA**

Early Bird Boxes Approx 5:15 PM.

Selling

Household • Estates • Antiques • Collectibles  
Real Estate • Farm Machinery • Etc

"Service Minded w/Your Interest at Heart"

Check Website for Sale Dates, Updates & Many Pictures.

[www.wilsonauctionservice.com](http://www.wilsonauctionservice.com)

Doors Open Thurs 4:00 PM

Auction Conducted By:

**Wilson Auction Service - Colo, IA**

Auctioneer - Bob Wilson

Home Office 641-377-2755

Auction Center 641-377-2200 By Chance

Terms: Cash or Check-We Do Not Accept Credit Cards

WANT TO BUY: Old Rare And Scarce Coin And Currency Collections, Silver And Gold Coins And Bars, Sterling Silverware, Casino Strikes, \$500 And \$1,000 Bills And 1964 Halves. Paying Top Cash Since 1971. Will Pick Up At Your Home Office Or Bank. Will Trade My Gold For Silver Coins. Call Westdale Coins, Cedar Rapids, IA. 319-396-7760 3-14

SERVICE PROVIDED: GPS Guided Tile Plow, Excavating, Septic Pumping, Septic Installation, Tractor, Semi And Vehicle Repair And Servicing, Tire Sales Of All Sizes And Portable Welding. May Call Either One Of The Numbers For Questions.  
Jeremy Loftin 641-990-1158  
Or  
Shane Carnahan: 641-990-6366 TFN

FOR SALE: Mission Table w/6 Chairs, Like New. 641-664-0207 TFN

HUSKEY'S HOME SERVICE!: Plumbing, Bath Remodels, Windows, Doors, Floors, Siding, Custom Decks. R-10 Insulated Foundation Enclosure Systems For Older Site Built, Modular, And Manufactured Home. Utility Cost Will Explode. Be Ready! 573-696-3468 TFN

FOR SALE: Hedge Line Posts \$6-\$8, Corner Posts \$18-\$20 With Large Quantities Prices Can Vary, Call. Hannibal MO 573-406-2608 2-7

FOR SALE: 110 Jet Hot Tub Salt System, 4 Pumps, Waterfall, LED Lights, Lifetime Structure Warranty, Delivery & Installation. Retail At \$15,950 Asking \$5,750 OBO. Call. 660-537-3398 TFN

BE ENERGY INDEPENDENT: With An Outdoor Wood Furnace From Central Boiler. Heat All Your Buildings. 25 Year Warranty Available. Dutch Building Center 641-722-3641 1-31

FOR SALE: Model 67 Winchester Pre-64 .22 Single Shot; Also Boys Rifle, Model 68 Winchester Pre-64 .22 Single Shot. 641-680-0892 641-675-3421 ETFN

FOR SALE: Brand New 30ft Round Aluminum Pool, 60 Yr. Warranty, 2 Spd/2hp Pump, Sand Filter & Beaded Pattern Liner, Paid 6K, Asking \$2,200. Delivery Available, Call. 660-537-3398 TFN

FOR SALE: 2-Rail, 3-Rail, 4-Rail, Vinyl Fence, Vinyl Decking & Railing. 641-722-3641 TFN

FREE HEAT & WATER: Eliminate Monthly Heating Bills With Classic Wood Furnace. No Sunday Calls. 660-707-3866 TFN

**ANTIQUES & HOUSEHOLD AUCTION**  
**Sunday, Feb. 9 • 10:30 AM**  
**1008 S. County Rd • Toledo, IA**

We are combining wonderful product from various individuals. We have Railroad memorabilia from Harold & Frieda Reinier; really nice antiques; and general household goods. This is just a HIGHLIGHT listing of the items we have so please go to [www.auctionzip.com](http://www.auctionzip.com) ID#20368 to see many pictures we have taken or come check things out in person Saturday night from 5-7.

**HIGHLIGHTS**  
Fainting couch; Wooden rocker; Vintage cabinets; Antique dresser with mirror; Wooden crates; Blonde bed set; Lanterns; Canning jars; Colored pyrex; Enamelware; Local Advertising; Old utensils; Glider rocker w/ottomen; 4 gal Western Stoneware; Griswald cast iron; Treadmill; Railroad items; Vintage trunks; Vintage potty chair; & much more not mentioned here.

Terms: We accept Credit Cards or Cash or good check w/photo ID. All announcements on day of sale take precedent over all written material. Lunch on site.

**Spanky & Sons Auction Co.** David "Spanky" Boldt, Auctioneer  
319-269-4024  
[www.auctionzip.com](http://www.auctionzip.com) ID #20368

**GREEN CITY LIVESTOCK MARKETING, LLC**  
**PO BOX 207 • GREEN CITY, MO 63545**

**NEXT SALE**

**Annual Angus & Angus Factored Calf/Yearling Sale**  
**WEDNESDAY, February 5, 2014 • STARTING AT 9:00 A.M.**

At the Special Calf & Yearling sale, Wednesday January 22, 2014, 2976 cattle were sold. Feeder steers and heifers steady. Grass Calves from 400-600 3.00-.600 higher.

**STEERS**

Cody McClamroch	320 BBWF	242.50	Gregory Gates	690 Ang	171.00
Drew Dixon	333 BBWF	248.00	Hinshaw & Hinshaw	707 BBWF	180.75
John Hepler	410 Ang	240.00	Lonnie & Kim Saletor	708 Ang	177.75
John Howe	443 Ang	227.50	Walnut Valley	712 Mix	173.25
Kenneth Hill	445 BBWF	219.50	Dale Foster	718 Mix	172.50
Rod Robinson	448 Ang	227.00	Larry Lewis	727 Ang	179.50
Wesley Taylor	450 Ang	238.00	Al Erwin	753 Ang & Xbred	180.00
Francis Moots	460 Ang	228.00	Chris Wise	755 Mix	171.50
Barry Reid	466 BBWF	210.00	Jerry Shipley	763 CharX	170.00
Howard Bailey	470 Mix	215.00	Dee Hobbs	770 Ang	178.00
Mark Hopper	470 BBWF	225.00	Threlkeld Farms	782 Ang	174.00
Tammy Shafer	472 Ang	227.00	Mike Foster	1210 BWF Bull	100.00
Marc Curtis	475 BBWF	210.00			
Cohen Kelsey	483 Ang	221.00			
Larry Lewis	489 Ang	229.00	<b>HEIFERS</b>		
Eric Wheeler	490 BWF	233.00	320 Ang	215.00	
Mike Hepler	499 Ang	227.00	Eric Wheeler	373 BBWF	214.00
Chad E Miller	500 Ang	214.00	Clint Vanatta	388 Ang	200.00
Elijah Dailey	505 Ang	213.50	Cody McClamroch	394 Ang	203.50
Threlkeld Farms	506 Ang	225.00	Eli Bontrager	395 Xbred	199.00
Matt Reeves	510 Ang	209.00	Rouse & Coon	397 Ang	199.00
Wesley Taylor	511 Ang	217.00	John Howe	402 Ang	200.00
John Maples	518 Ang	210.00	John Hepler	408 Ang	198.50
Zane Klein	520 Ang	211.00	Wesley Taylor	410 Ang	197.00
Farwell Ranch	522 BBWF & Xbred	220.50	Mark Hopper	422 BBWF	194.00
Drew & Joe Dixon	523 Ang	214.00	Bill Stanley	425 Ang	199.00
Bill Stanley	523 BBWF & Xbred	223.00	John Howe	429 Ang	196.50
Hodgen Genetics	523 Ang	205.00	Drew & Joe Dixon	473 Ang	199.00
Drew Dixon	527 BBWF	214.00	Francis Moots	483 Ang	200.00
Leslie Crist	529 Ang	217.00	Hinshaw & Hinshaw	483 BBWF	198.00
Tom Walters	538 Ang	217.00	Howard Bailey	486 Ang	180.00
John Hepler	540 Ang	207.00	Tammy Shafer	493 Ang	180.50
Jim Muck	548 Ang	200.00	Al Erwin	498 BBWF	193.50
Francis Moots	550 Ang	212.50	Farwell Ranch	506 BBWF & Xbred	196.75
Rouse & Coon	553 Ang	208.00	Eric Wheeler	511 BBWF	194.50
Rod Robinson	557 Ang	212.50	Rod Robinson	514 Ang	186.00
John Howe	563 Ang	211.50	John Hepler	547 Ang	198.50
Mosley Farms	563 Ang	207.00	Elijah Daily	576 Ang	181.00
Donnie Lund	575 Ang	192.00	Hinshaw & Hinshaw	590 BBWF	177.00
Tammy Shafer	579 Ang	206.00	David Feldkamp	614 Ang	179.50
Hodgen Genetics	583 Ang	197.00	Larry Lewis	628 Ang	170.00
Doug Eller	590 Red Ang	177.50	Rhodes Family	636 Ang	180.00
Mat Reeves	603 Ang	190.00	Walnut Valley	643 MIX	168.75
Rodney Seals	608 Ang	203.00	K Bar B Ranch	661 BBWF & Xbred	167.00
Hinshaw & Hinshaw	613 BBWF	200.50	Threlkeld Farms	715 BBWF	183.00
Farwell Ranch	615 BBWF & Xbred	200.00	K Bar B Ranch	766 BBWF & Xbred	163.50
David Feldkamp	619 Ang	197.00	Mike Hepler	959 Ang	150.35
Bill Stanley	628 BBWF & Xbred	199.50			
Rhoades Family	636 BBWF	202.00	<b>SLAUGHTER COWS</b>		
Dean Palmer	644 Ang	199.50	High Yielding	96.50 to 103.00	
Robert Jaques	649 Xbred (Not Weaned)	184.50	Boning and Breaking	68.50 to 80.50	
David Fowler	685 Ang	217.00	Low Yielding	60.00 to 71.00	
Dennis Murphy	688 Mix Bull	130.00	<b>SLAUGHTER BULLS</b>	90.00 to 100.00	

**OUR SLAUGHTER COW MARKET IS ONE OF THE HIGHEST IN NORTHERN MISSOURI WITH FIVE SLAUGHTER COW BUYERS ON HAND AT EVERY SALE**

Visit Our Website At: [www.greencitylivestock.com](http://www.greencitylivestock.com)

**Barn: 660-874-4146**

**OWNERS:**

Darren Hodgen 573-999-3252 • Kevin Lair 660-216-2575  
Operations Mgr: Steve Evans 660-375-2545

**FIELD REPS:**

Stan Morehead 660-626-6067 • Chuck Daniels 660-626-7621  
Steve Frazier 660-626-7066 • Kraig Mort 816-465-0787

We are your top market for all classes of cattle  
We value & appreciate your business.

**Washington County, IA**  
**LAND AUCTION**

Auction to be held at the Washington County Extension Building  
(Washington County Fairgrounds) Washington, IA

**TUES., FEB. 4<sup>TH</sup> AT 1:00 P.M.**

**240 ACRES± • 2 TRACTS**

**HIGHLY PRODUCTIVE TILLABLE FARMLAND!**

Land is located in Sections 1 & 2 of Crawford Township. Land is generally located approximately 2 miles northeast of Crawfordsville, IA. (Crawfordsville, IA is located approximately 30 miles south of Iowa City, IA.) This farm has highly productive Mahaska and Otley soils with CSR's in the 90's!

**Farm known locally as the "Williams Family Farm"**  
**This is an Iowa "Century Farm," 1889 - 1999!**

**The Robert & Evelyn Tiemeyer Trust**

**F&M BANK & TRUST**

**JOHN W. WAGNER, SR. TRUST OFFICER, BURLINGTON, IA**  
**AND JON TIEMEYER, IOWA CITY, IA - (CO-TRUSTEES)**

Representing & Closing Attorney: Timothy D. Roberts  
Anderson, Roberts, Porth & Wallace, P.L.C.  
524 North Main Street • P.O. Box 1339 • Burlington, IA 52601  
Phone: 319-754-7585

**FOR ADDITIONAL INFO.,**  
**JEFF HOYER 319-759-4320 OR JIM HUFF 319-931-9292**

Call for a detailed color brochure!  
Additional info. available online - Scan the code, or visit:  
[www.sullivanauctioneers.com](http://www.sullivanauctioneers.com)

**Sullivan Auctioneers, LLC • 217-847-2160 • Lic. 444000107**

# CONSIGNMENT AUCTION

**Saturday, March 8th, 2014 • 10 A.M.**



Located at EBF High School  
1301 Berdan St • Eddyville, Iowa

**Now taking consignments of machinery, tools, equipment & other farm and Ag related items.**

**Deadline for advertising items February 24th**

All Commissions go to the Agri-Power FFA Alumni for FFA events & scholarships.

To consign items please contact  
**Justin Doyle at 641-777-8343**

Local auctioneers helping with auction  
J.D. Sinnif- 641-799-3615  
Randy Sieren- 641-777-9039  
Mike Stewart- 641-226-4000

Al Martin Real Estate and Auction- 641-682-5465

## USED DOUBLE-WIDE:

6 Months Old-No Sales Tax,  
3bdrm, 2 Bath,  
**573-499-9993**  
www.bestqualitypreownedhomes.com

Save Some Trees!  
Read The Paper Online!  
[www.hawkeyetrader.com](http://www.hawkeyetrader.com)

# Lee County, Iowa LAND AUCTION 74 ACRES • 1 TRACT

SALE TO BE HELD AT THE HAWKEYE RESTAURANT IN KEOKUK, IOWA

**FRIDAY, FEBRUARY 28 AT 12:00 NOON**

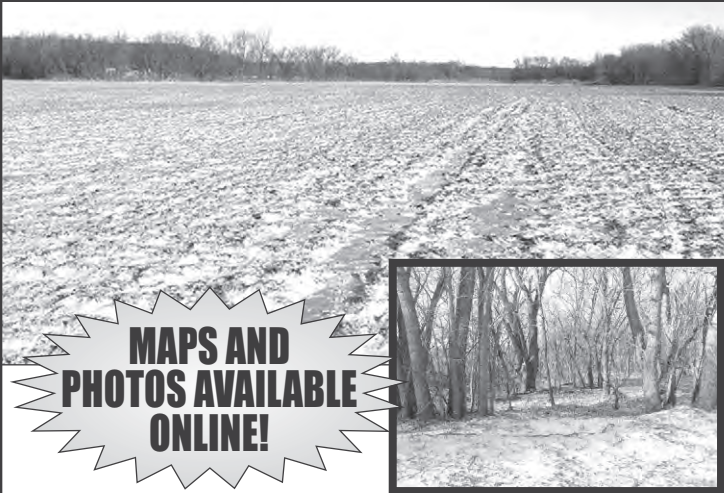

**MAPS AND PHOTOS AVAILABLE ONLINE!**

FARM IS GENERALLY LOCATED 3½ MILES SOUTHWEST OF DONNELLSON, IA IN SECTION 18 OF CHARLESTON TOWNSHIP, LEE COUNTY, IOWA.

• **INCOME PRODUCING TILLABLE FARMLAND!**  
• **EXCELLENT HUNTING & RECREATIONAL ACREAGE!**

## MATTHEW HAGMEIER

ATTORNEY: ELAINE FEHSEKE GRAY • FEHSEKE AND GRAY  
1023 AVE. G • FORT MADISON, IA 52627-4579 • PHONE: (319) 372-7181

FOR ADDITIONAL INFORMATION CONTACT:  
JIM HUFF 319-931-9292 OR JEFF HOYER 319-759-4320

Call for a detailed color brochure!  
Additional info. available online – Scan the code, or visit:  
[www.sullivanauctioneers.com](http://www.sullivanauctioneers.com)



Sullivan Auctioneers, LLC • 217-847-2160 • Lic. 444000107

# LAND AUCTION

Iowa County, Iowa  
59.26± Acres



**Friday, February 21, at 2:00 PM**  
at the Marengo Golf Club Clubhouse

1655 M Avenue • Marengo, Iowa  
For additional information, contact:

**Roger Johnson, Agent**  
Cedar Falls, Iowa  
(319) 277-0464 or (319) 230-0389  
**or Dennis Rahe, Agent**  
Fairfax, Iowa  
(319) 845-5096 or (319) 270-1010  
DRahe@FarmersNational.com

[www.FarmersNational.com](http://www.FarmersNational.com)

Real Estate Sales • Auctions • Farm and Ranch Management  
Appraisal • Insurance • Consultation • Oil and Gas Management  
Forest Resource Management • National Hunting Leases  
Lake Management • FNC Ag Stock

L-1400219



6'X10'  
V Nose,  
Aluminum  
Wheels,  
Stabilizer  
Jacks,  
D Rings

**\$3,195**

C&C Cycle  
Chariton, IA • 888-475-2243  
[www.cc-cycle.com](http://www.cc-cycle.com)

## KEOSAUQUA SALES CO

Results from Sat, Jan 25

Sows 51.00-55.50  
Butchers 53.50-55.50

Lambs Under 80# 184.00-252.00/cwt  
Lambs Over 100-140# 157.00-162.00/cwt  
Ewes 50.00-70.00/cwt  
Cull Nannies 62.00-132.00/hd  
Kid Goats 40-70# 70.00-182.00/hd

Pound Cows 69.75-97.00  
Pound Bulls 90.00-101.25

### Bred Cow Sale • Feb 8

- 12 hd 1st calf Hereford heifers, bred Hereford bulls, due Mar 1
- 45 hd 3-solid Hereford & bwf cows, bred Hereford bulls, due Mar 1, dispersal - Morris
- 15 hd aged xbred cows, bred Angus, due Mar 1 - Goemaat
- 30 hd 3-6 yr old blk & bwf, few colored cows, bred Angus, Due Feb 20 - Cedar Valley
- 22 hd 5-9 yr old, mostly blk, few charx cows, bred Blk Angus, dispersal - Rodibaugh
- 18 hd 1st calf blk heifers, bred Angus bull, due Mar 1st for 30 days - C Carr
- 17 hd 1st calf blk heifers, bred blk bull, Due Feb - Mallett

Check the website for more info

[www.keosauquasaleco.com](http://www.keosauquasaleco.com)

## Keosauqua Sales Co.

20511 Hwy 1 N • Keosauqua, IA  
319-293-3508  
Bill 641-919-9365

# FT MADISON, IOWA ESTATE AUCTION

**SATURDAY, FEBRUARY 8th AT 2:30 PM**

1711 AVE H, FORT MADISON, IOWA



Selling at "Absolute Auction" is this large 2-story home with 3 bedrooms, 1 bath and full basement. This property will require a great deal of work, but appears to be structurally sound. Many original charming features such as oak colonnade room dividers, hardwood floors, built-in buffet and open staircase. To view this property contact the auction company at (319) 372-9121.

Florence "Flo" Hotop Estate - Seller

Christy Popejoy of Napier, Wolf, Popejoy & Auge, LLC - Atty for Seller



[www.fraiseauction.com](http://www.fraiseauction.com)

**319-372-9121**

Innovative Marketing. Exceptional Results.

Got Your Squawk On??  
Join Hawkie on Facebook!

## FARMLAND AUCTION

WITH 4 BEDROOM HOME & GARAGE

We will offer for auction the following farm w/home, located at 2341 - 340th, Eddyville, IA which is 1 mile East of Eddyville on Berdan St/ 340th (directly across from the High School)

**Friday - February 21, 2014 - 10:00 am**

**67 ACRES M/L**

**82 CSR ON TILLABLE ACRES**

**MAHASKA COUNTY- HARRISON TWP SECTION 32**

Auction to be conducted on Site

This 67 acres m/l has 37 tillable acres with an average CSR of 82 on the tillable acres & 78 overall. There are approximately 25 acres of Timber in which a portion could be cleared for tillable acres. The remaining acres feature a 4 Bedroom home, 2 car detached garage, draws & road easement. The soils consist mostly of Givin, Ladoga & Colo-Ely silt loams. The bases are: Corn 20.4 acres with a yield of 134 bu/acre & beans are 14.5 acres with a yield of 44 bu/acre. The tillable acres lie flat with gentle slopes. The Timber acres feature some harvestable trees & an area which could be cleared for additional tillable acres. This is a productive farm with good location. It is just across the road from the Eddyville High School & 1 mile from Hwy 63. The 4 Bedroom older home has 2520 sq ft of living area with a Kitchen, den, dining/living area, full bath & laundry on the main floor. The upper level features 4 bedrooms & a ¾ bath. This home has had many updates including the bathrooms, paint & carpeting. It is heated with a 2005 Rudd 90% efficient gas furnace, has central AC & a newer gas hot water heater. The water is provided from the City & Mid American Co services the Gas & Electric to this home. It also has an 18'x14' deck off the back side & a 24'x24' detached garage.



**Note:** The septic system on this property is a working system & is exempt from the Iowa Law to be updated due to the fact that it is owned by a Trust. Duwa's Auction Service LLC shall assume no liability for any errors, omissions or inaccuracies in the information provided. All critical information shall be independently verified.

This farm is entered into the Counter Cyclical Program of Mahaska County

**TERMS:** 15% down day of auction w/balance due on or before March 21, 2014, at which time the deed & abstract will be delivered. **POSSESSION & CLOSING:** On or before March 21, 2014. **TAXES:** Prorated to date of closing. **All announcements made day of auction take precedence over all previous advertising.**

**LOIS POWELL TRUST: owner**

**Trustee: Leroy Powell**

Attorney: Craig Shannon, 1119 E 2nd St • Pella, IA 50219

**AUCTIONEER: Dwight Duwa - 319-646-6775**

**Web: duwaauction.com** Not responsible for accidents or theft

## Kirkville Livestock, LLC

24295 Benton Road • P.O. Box 242  
Kirkville, MO 63501



### Special Bred Heifer, Cow & Bull Sale Saturday, February 1 • 12:00 NOON

#### Early Listings:

84 Blk Cows, 3-7, Bred to Blk Bulls, Mar Calving  
55 Blk, Blkwf & Mx Cows, RA, Bred to Blk & Red Ang Bulls,  
Mar 1 Calving, Comp Dispersion  
19 Blk & Blkwf Bred Heifers, Timed AI'd to Right Answer,  
Ultrasound to Determine Sex  
15 Blk Bred Heifers, Coming 3 Yr Old, Bred to Blk Bull  
45 Blk Cows, RA, Bred to Blk Bull  
17 Blk Bred Heifers, AI'd to Blk Bull

### Special Sheep & Goat Sale Monday, February 3 • 9:30 AM

### Special Cattle Sale Monday, February 10

"Proud to Serve Area Cattle Producers"

Open Sunday to Receive Your Livestock

Phone For Information:

Nancy Baker, Office 660-665-9804

Caleb Randolph 641-919-8539

Chuck Ambrosia 660-342-3530

Harry Durlinger 660-341-1080

Mark Herbold 515-720-8667

Al Ashmead 660-216-8730

Roger Jarman 660-651-3683

View our Website at [www.kirkvillivelivestock.com](http://www.kirkvillivelivestock.com)

**NEW HOT TUB:** Seats 6,  
Stainless Steel Jets, Waterfall,  
LED Lights, Lifetime Structure  
Warranty, Retails At 7K, Asking  
\$2,800. Free Delivery & Install,  
Call.

660-537-3398

TFN

**FOR SALE:** Mission Table w/6  
Chairs, Like New.

641-664-0207

TFN

### PETS

**FOR SALE:** Registered Fawn  
Male Pug Puppy, Born 8/14/13,  
\$300. Please Call Rhonda,  
Please Leave Message.

573-767-5498

1-31

## LAND AUCTION

120± Acres • Jasper County, Iowa



**Friday, February 21, at 10:00 AM**  
**at the Izaak Walton League Clubhouse**  
**889 Highway F36 West in Newton, Iowa**

For additional information, contact agents:

**John and Kathy Van Zee, Agents**  
**Mitchellville, Iowa**

(641) 521-0151 or (641) 521-5305

JVanZee@FarmersNational.com



L-1400203

[www.FarmersNational.com](http://www.FarmersNational.com)

Real Estate Sales • Auctions • Farm and Ranch Management  
Appraisal • Insurance • Consultation • Oil and Gas Management  
Forest Resource Management • National Hunting Leases  
Lake Management • FNC Ag Stock

### REAL ESTATE

**RENT TO OWN:** 3 Bedroom,  
Marcelline, MO, w/Pole Barn  
Detached Garage, \$298 Per  
Month, \$695 Down, \$34,695  
Purchase.

573-664-1033

1-31

**CASH RENT:** 45 Acre, Row  
Crop, Agency, IA. Sealed Bids  
Till 31 Jan. Serious Bids Only,  
More Info Call.

641-777-6091

1-31

**FOR SALE:** Older Home,  
Good Bones, 1800 Sq. Ft., 2  
Story, Stucco With Basement,  
Hardwood Floors Throughout,  
Built-In Oak China Cabinet And  
Columns Divide Dining/Living  
Rooms, Oak Woodwork, Two  
Bathrooms, Large Glassed in  
Front Porch, Fenced Backyard,  
Great Location. Centerville, IA

\$25,000.

641-436-1040

1-31

**FOR SALE:** Van Buren  
County .6 Acres, Electric, 28ft  
Camper, Shed, On Black Top  
Road, \$6,000.  
319-560-6720

1-31

**CLOSEOUT SPECIAL:** One  
Only! New 16ft x 80ft, 2x6  
Walls, Vinyl Siding, 30 Year  
Shingles, \$39,900, Delivered.

Lincoln Homes

Hwy 30

Ogden, IA

515-275-2717

1-31

**HUNTING LEASE WANTED:**  
Decatur, Clarke, & Wayne  
Counties, We Are Not  
Outfitters And We Are Iowa  
Residents, Any Size Parcel Is  
Fine.

507-402-0553

2-7

**VACATION RENTAL:** Lake  
Of The Ozarks, 3 Bedroom,  
2 Bath, Waterfront Condo,  
Located At Lands End, 1 Mile  
From Outlet Mall, Call.

641-919-4348

TFN

**LAND FOR SALE:** 40 Acres  
With Great Building Site 2  
Miles NW Of Troy, IA. Timber,  
Pasture, Pond, CRP, Electric  
And Water, 4200 Bu. Grain Bin,  
Good Fences. Call Anytime But  
Sunday.

641-680-0892

ETFN

### RECREATIONAL

**FOR SALE:** Golf Carts,  
Yamaha EZGO, Club Car, Lift  
Kits, ATV Tires, Rear Seats,  
We Have It All! We Service  
All Brands & Everything Is  
Guaranteed! See Pictures &  
Prices At [www.rustylatimer.com](http://www.rustylatimer.com)  
or Call Centerville, IA.

641-895-0075

TFN

### EMPLOYMENT

**CDL LICENSES:** In 24 Hrs,  
Training & Automatic Truck  
Furnished. CDL For All States.  
American CDL Training, LLC.  
[www.americancdl.com](http://www.americancdl.com), St.  
Joseph, MO. Now Accepting  
Visa & Mastercard.

660-254-2541

TFN

## Productive Adair County, MO Farmland!

**ADAIR COUNTY, MO**  
**LAND AUCTION**  
**79 ACRES± • 1 TRACT** (SUBJECT TO SURVEY)

SALE TO BE HELD AT THE DAYS INN BANQUET ROOM, 3805 S. BALTIMORE ST., KIRKSVILLE, MO

**FRIDAY, FEB. 28 @ 6:00 P.M.**

Land is located in Section 32, T64N-R14W, Clay Township. Land is generally located approximately 6 miles northeast of Kirksville, MO or 5 miles southeast of Greentop, MO. Land represents highly productive tillable cropland (currently in hay production). Improvements include an older home and older outbuildings. Rural water and electric available.

## ARTHUR HUTCHISON ESTATE

CLOSING & TITLE WORK BY: PICKELL ABSTRACT COMPANY  
115 SOUTH FRANKLIN STREET • KIRKSVILLE, MO • PH: 660-665-8324

FOR ADDITIONAL INFORMATION CONTACT:

**BILL FRETWELL AT 660-341-7735**

ADDITIONAL INFO. AVAILABLE ONLINE - SCAN THE CODE, OR VISIT:

[www.sullivanauctioneers.com](http://www.sullivanauctioneers.com)



Sullivan Auctioneers, LLC • 217-847-2160 • Lic. #444000107

Play "Hawkie's Jumble"!

New Contest Starting January 31, 2014!

New/Used  
Mobile Homes:

573-303-5513

[www.columbia  
discounthomes.org](http://www.columbia<br/>discounthomes.org)

# THE CATTLE SHOP.com

Featured Listing Of The Week

## 23 Head of Angus Cows

3-5 Yrs Old • 1250 lbs. Avg

**\$2,000 Each**

*Cows Mated To Angus Bulls • Start Calving In March*

## 41 Mostly Angus Cows

6-8 Yrs Old • 1200 lbs. Avg

**\$1,550 Each**

*Bred To Angus Bulls • Start Calving March 1st  
Complete Vaccination Program*

The Simple Way To Buy & Market Cattle

The Shop Helps Buyers And Sellers

Make Simple Cattle Transactions Online.

Visit [www.TheCattleShop.com](http://www.TheCattleShop.com) To Learn More.

If You Would Like To Speak To A Cattle Shop Representative Contact Us At

660-641-9945 or [contact@thecattleshop.com](mailto:contact@thecattleshop.com)

**ECWMOBILE.COM**

**Wapello County, IA**  
**LAND AUCTION**  
**120 ACRES± • 2 TRACTS**

AUCTION TO BE HELD AT THE BRIDGEVIEW CENTER IN OTTUMWA, IA

**THURS., FEBRUARY 27<sup>TH</sup> AT 10:00 A.M.**



LAND IS LOCATED IN SECTION 6 OF HIGHLAND TOWNSHIP,  
APPROXIMATELY 6 MILES NORTH OF OTTUMWA, IA.

Land represents highly productive tillable cropland  
with CSRs in the 80s. Tract 1 is also improved with a  
40'x72' FS machine storage building.

## DIANNE E. HARTER - OWNER

REPRESENTING ATTORNEY: Rick Lynch  
207 South Washington Street • Bloomfield, IA • Ph.: 641-664-3188

FOR ADDITIONAL INFORMATION CONTACT:  
JOHN PROBASCO AT 641-856-7355

Call for a detailed color brochure!  
Additional info. available online - Scan the code, or visit:  
[www.sullivanauctioneers.com](http://www.sullivanauctioneers.com)



Sullivan Auctioneers, LLC • 217-847-2160 • Lic. 444000107



# LATE MODEL MACHINERY ESTATE AUCTION

SALE TO BE HELD AT THE FARM, LOCATED APPROXIMATELY 3 1/2 MILES SOUTH OF CANTON, MO ON BLACKTOP ROUTE P.

## TUESDAY, FEBRUARY 11 AT 10:30 A.M.



**LIVE  
INTERNET BIDDING  
AVAILABLE!**



**Additional photos available online @: [www.sullivanauctioneers.com](http://www.sullivanauctioneers.com)**

**TRACTORS:** '00 NH 8970 tractor, MFWD, PS trans., 18.4R46 rear tires & duals, 420/90R30 front tires & fenders, weights, 4 outlets, 540 & 1000 PTO, 3,790 hrs., SN D420952; '00 NH 8670A tractor, MFWD, PS trans., 18.4R42 rear tires & duals, 420/85R28 front tires & fenders, weights, 4 outlets, 540 & 1000 PTO, 3,800 hrs., SN D422681.

**TRUCKS, TRAILERS AND CAMPER:** '92 Freightliner FLD 112 day cab semi tractor, Cummins L10 330E diesel eng., Fuller Road Ranger 9 spd., PTO, air ride, 285/75R24.5 tires, 10 aluminum wheels, 60,846 miles (odometer changed at 548,209 miles); '09 Neville 40' steel hopper bottom grain trailer w/ roll tarp, 295/75R22.5 tires, spring ride, AG hoppers, LED lights (like new!); '74 Ford 800 Louisville tandem grain truck, air tag axle, 391 gas eng. w/ new Edelbrock carb., 5+2 trans., 18' steel bed, cargo doors, 10.00-20 tires, 77,413 miles; '75 Ford 600 tandem grain truck, spring tag axle, 361 gas eng., 5+2 trans., 18' steel bed, 9.00-20 tires, 38,798 miles; '69 Ford 600 grain truck, 9.00-20 tires, grain bed w/ flip-down ramp, 80,180 miles; '68 Ford 600 grain truck, 8.50-20 tires, Parkhurst 13 1/2' bed, 81,599 miles; '93 Chevrolet 2500 4WD reg. cab pickup w/ flatbed, auto, 260K miles; American Star 26' self contained GN camper.

**PLANTERS, TILLAGE AND FARM EQUIPMENT:** Kinze 3600 12/23 Twin Line Interplant planter, KPM II monitor, no-till wavy coulters, rubber closing wheels, SN 613921; Great Plains "Solid Stand 1500" 15' grain drill, no-till caddy, center pivot hitch; JD 7000 6R30" no-till planter w/ insecticide boxes; NH DMI ST650 3 pt. 5-shank ripper; DMI tiger-mate II 24' field cultivator w/ 5-bar spike tooth harrow; Dunham Lehr "Series 34 Wing Disc" hyd. fold disk; IHC 470 16' disk, manual fold; Kewanee 15' cultmulcher; Land Pride Commander 15' batwing mower, 1000 PTO, chains, airplane tires; Kory 175 bu. gravity wagon on Kory 10-ton gear; Older 16' hayrack on running gear; Flarebox wagon on running gear; Small 3-pt. grooming mower.

**GRAIN HANDLING EQUIPMENT:** Killbros 590 grain cart, tarp, 1000 PTO, 23.1-26 tires, lights, side corner auger, Shur-Lok tarp, SN D19370134; Hutchison 71'x 10' hyd. swing away auger; 8'x 71' auger; Westfield WR80-31 PTO truck auger.

**SILAGE EQUIPMENT:** '95 NH 790 silage chopper, 540 PTO, 8 knives w/ capacity for 12, 2RN head, SN 865657; JD 714 silage wagon, roof, on JD running gear; Badger silage wagon w/ roof.

**ALSO SELLING FEW SHOP TOOLS & OTHER FARM RELATED ITEMS.**

**AUCTIONEERS' NOTE:** You will find nearly every item to be always shedded and very well cared for. Very few small items... we encourage you to be on time as the machinery will sell early! Loader tractor and auction personnel will be available sale day to assist in loading out. Lunch served by Ten Mile 4H Club. Not responsible for accidents, errors or omissions. Announcements sale day take precedence.

## KEVIN GARY ESTATE

### SULLIVAN AUCTIONEERS, LLC

Phone 217-847-2160 • [www.sullivanauctioneers.com](http://www.sullivanauctioneers.com) • Lic. #444000107

# FROZEN FOOD AUCTION

---SEMI LOAD---

**BEEF - PORK - CHICKEN - FISH - PIZZA - ENTREES**

Located at Stringtown Central Discount, which is 4 miles North of Kalona, IA on Hwy 1 (Kalona Cheese Factory), then 1/2 mile East on 540th St

**Thurs Eve - Feb 6, 2014 - 4:00pm**

**MEATS:** Beef Ribeye steak; Beef steaks, Roasts, Patties, etc; Meatloaf; Pork ribs; Sausage patties; Bacon; Chicken breasts/ fritters; Whole turkeys; Breaded fillets; Hot dogs  
**ENTREES - VEGETABLES:** Pizza's; Burritos; Crinkle cut potatoes; Shoestring potatoes; Crescent scrambles; Soups; Hush puppies; Italian Ravioli; Beans, peas, carrots, etc  
**BREADS - PIES:** Pretzel hamburger rolls; Sub rolls; Crescents; Biscuits; Flour tortillas; Bagels; Roll dough strips; French bread, etc

**Note:** All items being sold are frozen, customer will be responsible to bring their own coolers, etc. Items must be removed day of auction.

All announcements made day of auction take precedence over all previous advertising

**CENTRAL DISCOUNT: Owner**

**Auctioneers: Dwight Duwa - 319-646-6775**

**Harold Bohr - Jeff Wille**

**Web: [duwauction.com](http://duwauction.com)** Terms: Cash or Ck w/ID  
Lunch on grounds Not responsible for theft or accidents

YOUR

# HAWKEYE TRADER

**NORTH MISSOURI  
LIVESTOCK AUCTION, LLC.**

Milan, MO



**UPCOMING  
SALE DATES**



**Feb 3, 2014 Special Calf & Yearling Sale - noon start time**  
Expecting 600 hd

*A few early consignments are:*  
40 bk st & hfs 5-550 lb, 2rd shot LTW  
30 hd bk&char st & hf 550-700 lbs 1 rd shot LTW  
23 bwf st&hf 550 lbs. 1 rd shots  
16 bk st 550-700 lbs 2 rd shots, LTW  
90 bk st&hf 2rd shots 550-700 lbs LTW  
20 bk st&hf 4-500 lb, 2 rd shot LTW  
25 bk st & hf 1 rd shots  
12 fancy bk st&hf 2 rd shots  
30 bk st&hf 5-600 lb 2 rd shot LTW  
20 bk st & hf 2 rd shots  
20 Mx st&hf 500 lb 2rd shots  
20 hd bk sts 375 lb 2 rd shots LTW  
12 hd hol st 375-400 lb 2 rd shot LTW

**Feb 10, 2014 Special Bred Cow, Bred Hf & Bull Sale**  
Bred cows 6 pm

**Feb 17, 2014 Special Calf & Yearling Sale - Noon start time**

Sale order: Feeder Cattle, Breeding Cows & Bulls,  
Followed by Slaughter Cows & Bulls

**Your business is greatly appreciated!**

**BARN: 660-265-4286**

Paul Eitel 660-265-6404 • Shane Linhart 660-265-8059

Dale Gray 660-216-2236 • Eli Ray Gingerich 660-684-6541

Auctioneer: Doug Bige 641-895-8985

[www.northmissourilivestockauction.com](http://www.northmissourilivestockauction.com)



## LAND AUCTION

### 79 M/L ACRES LUCAS COUNTY, IA

### SATURDAY, FEBRUARY 15TH, 10:00 A.M.

Auction to be held at the  
Lucas Community Center, Lucas, IA

The land is located 2 miles South of Lucas on Hwy 65 to 467 St., then West approximately 2 miles. Signs will be posted. It is located in Jackson Township, sections 27 and 34. Land is primarily timber w/ approximately 16 acres of bottom that is currently grass hay. It is bordered on 2 sides by Stevens State Forest. Deer, turkey, and other wildlife are very abundant. CSR of the hay ground is 83. Rural water is accessible on the south side of 467th.

**TERMS:** 10% down day of auction with the balance due on or before March 28, 2014, at which time the deed and abstract will be delivered.

**Possession and Closing:** On or before March 28, 2014.

**Taxes:** Approximately \$644. Prorated to date of closing.

All announcements made day of auction take precedence over all previous advertising.

**Closing Attorney:** Shelton Law Firm, 1920 Court Ave, Chariton, Ia, 50049 641-774-5956

#### Junior Patterson Trust

Owners very desirous to sell but reserve the right to reject any and all bids.

## PEASLEY AUCTION AND APPRAISALS

Steve Peasley 515-313-8587

[www.peasleyauction.com](http://www.peasleyauction.com)

Not responsible for accident, theft, or inadvertent errors in advertising.

Always be a first-rate version of  
yourself, instead of a second-rate  
version of somebody else.

— Judy Garland



#### New Sale Hours:

**Weigh Cows @ 11:00 AM • Feeder Calves @ 12:30 PM**

• **Friday, January 31 - Special Feeder Calf Sale - Many Consignments**

• **Friday, February 7 - Regular Sale**

• **Friday, February 14 @ 12:30 pm - Special Bred Heifer, Cow & Bull Sale**  
Featuring Hagerla/Strange:

50 - 3 yr old fancy Angus Cows bred to Terry Little Angus Bulls,  
calving Mar. 1st

Victor & Karen Miller: Complete Dispersal 200 Angus Bred Heifers

98 - AI bred, all the same day due to calve Mar. 1st. AI to Hoover Dam

33 - Natural bred heifers, calving Feb. 15th. Balance of heifers natural  
bred to calve Mar. 1st. for 40 days. All heifers strict vaccination &  
health regiment program.

6 - 2 & 3 yr old Brinkley Calving ease bulls

**WATCH OUR SALES LIVE AT DVAUCTION.COM**

**To Consign For Any or All Sales or For All Information:**

**Owner - Kevin Strange • Cell: 660-341-9974**

**Sale Barn: 660-397-9999**

**Field Reps:**

Bill Tom Hall Randy James Mike Bronestine Kenny Mayes  
660-342-5420 660-341-3066 660-341-9965 660-341- 0121

Bill Stauffer Mike Stauffer Glenn Head  
660-341-0848 660-342-6788 314-412-7490

## Sell It In The Hawkeye Trader



## LARGE FARM EQUIPMENT AUCTION

SALE TO BE HELD A SHORT DISTANCE EAST OF LA BELLE, MO ALONG STATE HWY 6.

### MONDAY, FEBRUARY 10 AT 10:00 A.M.



**Additional photos available online @: [www.sullivanauctioneers.com](http://www.sullivanauctioneers.com)**

**TRACTORS:** '11 Versatile 435 4WD tractor, Cat PS trans., radar, Raven Autotrac, dual strobe lights, 710/70R42 tires & duals, 4 outlets, big 1000 PTO, only 715 one owner hrs., SN 701942; '11 MF 8680 tractor, MFWD, Dyna-VT trans., radar, TopCon Autosteer, 5 outlets, big 1000 PTO, 480/80R50 rear tires & duals, 480/70R34 front tires, duals & fenders, full weight package, quick hitch, only 621 one owner hrs., SN V323040; '10 NH T8050 tractor, MFWD, heated leather seats, Autosteer, 750 touch display, PS trans., radar, MegaFlow hyd., 5 outlets, big 1000 PTO, quick hitch, 480/80R50 rear tires & duals, 380/80R38 front tires, duals & fenders, Super Steer, full weight package, only 876 one owner hrs., extended warranty, SN ZARW02576; '06 NH TM155 tractor, MFWD, PS trans., fully equipped cab, 4 outlets, 18.4R38 rear tires & duals, 14.9R28 front tires & fenders, 540/1000 PTO, quick hitch, 2,693 hrs., sells complete w/ 62LB loader & material bucket, SN ACM261489; '04 NH TB110 tractor, ROPS, canopy, 18.4-34 tires, 540/1000 PTO, 3 outlets, only 1,662 one owner hrs. & sells complete w/ Quicke Q41 loader & 7' bucket; AC XT190 gas tractor, 16.9-34 rear tires, 2 outlets, 540 PTO, SN 2G-01815; Selling separate: Pallet forks & (2) bale spears.

**COMBINE & HEADS:** '07 Gleaner A75 4WD combine, FieldStar II monitor, 520/85R42 front tires & duals, 480/80R26 rear tires, MAV chopper, 2,158/1,501 hrs., SN A75-HS36248; '07 Gleaner 8200-35 35' grain platform, SN HSW8118; '07 Gleaner 3000 8RN corn head, electric deck plates, SN HS27112; J & M 35' head hauling trailer, complete w/ factory tail lights; Unverferth HT25 head hauling trailer.

**DOZER - EXCAVATOR - SKID LOADER - GRADER:** '05 Cat D6R XL dozer, fully equipped cab (full sweeps) w/ AC & heat, high horsepower eng., PS trans., 10 1/2' hyd. tilt blade, 8,823 hrs. & Cat 3-shank rear ripper, SN 00D6RAAX01409; '06 JD 200C LC excavator, fully equipped cab w/ AC & heat, 42" bucket w/ hyd. thumb, 3,863 hrs., excellent condition, SN FF200CX507609; '99 Case 1845C skid loader, 3,215 one owner hrs., sells complete w/ bucket; Selling separate: Steel tracks for Case 1845C; Landoll Icon 1632 16' pull-type grader, pintle hitch, like new, SN 4551.

Farm Machinery; '10 Sunflower 5135 35' field cultivator w/ 4-bar spike tooth harrow, SN 500001; Great Plains "Solid Stand 30" 30' no-till drill w/ 7 1/2" spacings, sells w/ harrow attachment; '09 Top Air TA600 3pt. sprayer, Raven controls, 90' booms, hyd. fold, 15" spacings, foam markers, rinse tank; C-IH 496 32' disk, 9" spacings; '12 Westfield MK100-81 swing away auger, low profile hopper, 540 PTO, like new; Westfield MK80-71 swing away auger; '12 Westfield WR10-31 grain auger, like new; Farm King 275 bushel gravity wagon on Electric running gear; JD 7000 8RN manual front fold planter, no till, Dickey John monitor, Precision corn meters, corn & bean units; JD F145 6-bottom plow; JD F360 7-bottom plow; NH 354 grinder mixer, 540 PTO.

**TRUCKS & TRAILERS:** '92 White-GMC semi tractor, Cummins L10 eng., 9-spd. trans., day cab, color green, 11R22.5 tires, 550,000 miles; '96 Talbert 50-ton self contained triple axle detach trailer, air ride, 22 1/2' well, wooden floor, SN 40TN05138T1014367; '89 International Loral Easy-Rider 2000-C fertilizer spreader truck, New Leader L3020G4 8-ton stainless bed, belt drive, GPS, 66x43.00-25 floater tires, 7,431 hrs.; '86 Ford 8000 dump truck, 15' dump bed, tandem axle, 3208 eng., 15 spd.

**HAY EQUIPMENT:** '09 JD 568 MegaWide Plus large round baler, CoverEdge net wrap, monitor, 540 PTO, excellent, SN E00568X357063; '12 Vermeer R2800 28' full hyd. twin V hay rake, control box, like new; '09 Agco Hesston 3312 discbine, 12' cut, hydra swing center pivot, 1000 PTO, SN HT83140; '13 Krone AM283S 9' disc mower, 540 PTO, low use, like new!; Hoover 8-bale GN hay trailer.

**LIVESTOCK EQUIPMENT TO INCLUDE:** Stronghold cattle squeeze chute w/ manual head gate; gates & corral panels; feed bunks; bale rings; mineral feeders; etc.

**LARGE ROUND BALES OF HAY, STRAW & CORN STALKS:** All net wrapped by JD 568 baler. Quantities to be announced sale day.

**ALSO SELLING KNOX CITY, MO LOT:** Improved w/ (2) buildings (For additional information & showing, contact the Whan Brothers at numbers listed below!).

**CONIGNED BY DAVID WHAN (660) 341-1150:** '92 JD 4560 tractor, MFWD, fully equipped cab, PS trans., 18.4R42 rear tires & duals, 18.4-26 front tires & fenders, 3 outlets, 1000 PTO, front weights, 7,168 hrs., SN RW4560P004630; '82 JD 8640 4WD tractor, QR trans., 20.8-38 tires & duals, 3 pt., fast hitch, 1000 PTO, 3 outlets, 5,406 hrs., SN 007497R; IHC 444 gas utility tractor; C-IH 496 25' disk; IHC 490 21' disk; JD 630 23 1/2' disk; JD 250 bushel gravity wagon on JD running gear; (3) 1,000 gal. NH3 tanks; Binkley 28' implement trailer, needs floor; (2) DMI 300 bushel gravity wagons on running gear.

**AUCTIONEERS NOTE:** Mark your calendars now for this large, late model equipment auction. You will find every item to be late model, low houred and absolutely field ready! Brief sale order: 10:00 AM - livestock equipment & pallet items; 10:30-10:45 - farm machinery, tractors, combine, construction followed by any unsold items (DON'T BE LATE!) Loader tractor and auction personnel available sale day to assist in loading out... we encourage you to bring your trucks and trailers. Live internet bidding available on major items. Lunch available by Sly Fox. Not responsible for accidents, errors or omissions. Announcements sale day take precedence.

## Whan Farms - Owners

**JEFF 573-470-7737 • BILL 573-470-7335 • MIKE**

## SULLIVAN AUCTIONEERS, LLC

**Phone 217-847-2160 • [www.sullivanauctioneers.com](http://www.sullivanauctioneers.com) • Lic. #444000107**

# Goldy's Auto

613 Richmond • Ottumwa, IA



**\$6,500  
Cash!**

**2006 Ford F450 Super Duty, V10, 6 Speed, Gas, 120K,  
Power Steering, Power Brakes,  
641-684-5630**

## AG RELATED

FOR SALE: 400 Big Round Bales, Mainly Brome, Net Wrapped With JD Baler, \$60 Will Load.  
660-626-7794 1-31

FOR SALE: Small Square Bale Of Hay, No Rain, \$4.50 Per Bale.  
641-680-1192 2-7

FOR SALE: Case IH 900, 8 Row, 36" Kelderman Fold, Liquid Fertilizer, Keeton, Early Riser Monitor, Like New Disc, Openers.  
641-780-2331 1-31

FOR SALE: 19Lx16.1 10 Ply Tires On 8 Bolt Rims, 4 Tires & Rims, \$85 To \$145; (2) Firestone 20.8x38, 10 Ply Tires, Hard Rubber, 1/3 Tread, \$385 Each. Pomeroy, Iowa.  
712-299-6608 2-7

FOR SALE: Vermeer Hay Processor BP 7000, Less Than 1,000 Bales, \$11,000 Or Best Offer, Call.  
641-799-9703 1-31

FOR SALE: New Holland 116 Haybine, Hyd. PTO Pump Or Vermeer 605-B, Round Baler, Good betts, Good Paint, Runs Smooth, \$1,850 Ea.  
Pomeroy, Iowa.  
712-299-6608 2-7

FOR SALE: JD 8200 MFWD, 2,524 Hrs., 42" Duals; JD 12 row 7300 Tool Bar Air Planter; JD 31' 1,000 Field Cultivator; JD 30' 1010 Field Cultivator; JD #34 Manure Spreader.  
319-367-5236 2-7

FOR SALE: Small Square Bales Of Hay, Wire Tied, Grass \$4.00 Or Straight Alfalfa, \$5.50.  
660-868-1022 2-14

FOR SALE: Mixed Hay, No Rain, Net Wrapped, North English Area.  
319-325-4402 2-7

FOR SALE: 900 Small Square Straw Bales, Clean And Dry, Tightly Packed 50lbs., Delivery Available, Fuel Charge Only, \$4.50 Each.  
515-707-3809 2-21

FOR SALE: 2 Bottom Ferguson Plow, 1st \$250.  
515-832-4618 1-31

FOR SALE: Big Round Grass Hay Bales, Net Wrapped, 3rd Cutting Alfalfa/Grass, Net Wrapped, Stored Inside; Large Square Alfalfa, 2nd Cutting.  
641-660-5843 1-31

FOR SALE: Elk Creek Caddy, 3 PTC, 300hp, Good Condition.  
641-780-2331 1-31

FOR SALE: D17 AC w/Loader, \$2,500.  
660-254-4302 1-31

FOR SALE: (2) 5'x10', 2 Axle Trailers, For Skid Loaders Or Build Your Own Fuel Trailer, \$875 Each. Pomeroy, IA.  
712-299-6608 1-31

FOR SALE: 1998 Cornhusker Hopper 43' x 96" x 72', Very Good Condition, Many New Parts, \$16,000.  
319-430-8077 1-31

FOR SALE: Small Square Bales, Mixed Grass Hay, \$3.50, Delivery Extra, Monroe City, Paris, Madison, Moberly, Hannibal Areas.  
573-735-1128 Or  
573-822-1252 2-7

FOR SALE: Kinze 3000 6/11, NTC, Keeton, Box Extension, KPM II, Low Acres.  
641-780-2331 1-31



# THINK SPRING!



Do not wait! When this mower is gone there will not be another sold this cheap!!!!  
New 2013 Bad Boy Outlaw XP 61" deck **36HP**  
List \$8699.00, OUR Blow out price **\$6999.00**



Last One In the state!! Thanks to the EPA  
This 35HP Cat Diesel is discontinued!!  
72" cut, Electric lift, spring ride **\$13800.00**



**\$10,995**

**New engine, good tires, good bucket**



**\$14,500**

**NH LS180 2002**  
new bucket, Foamed tires hi flow hyd.



**\$1,995.00**

**JD BA72**  
Skid Loader broom Like New! 6' Broom



**\$1595.**

**Sweeper Big Dawg**  
Pickup Sweeper New Curb Brush



**Erskine 12" tree shear**  
Cuts up to 12" trees  
• Near ground cutting  
• Shear blade of AR400 abrasion resistance high tensile steel



**Hyreach Clipper, 3pt or skid steer, 12" capacity**



**\$5695.**  
**Ford 1910**  
33HP 4WD, 2 Rear outlet



**\$42995.00**  
Buy **\$42995.**, Rent \$190./Day  
**Cat telehandler TH460B**  
cab air low hours bucket and forks



Buy at cost!  
**New Westendorf TA25 at COST**



**\$7,495**  
**Nissan New**  
Paint! LP PNEUMATIC 2 STAGE 8500 hrs



**\$18,995**  
**\$20,500**  
**Cat IT12F**  
Loader QT Hydr. Bucket, New Injectors



**\$12595**  
**\$13995.**  
**JD 4310 w/ loader**  
OH engine, Hydro



**\$5995**  
**JD 4010**  
overhauled engine, new clutch



**\$9,495**  
**JD 955 MFWD**  
Hydro 33HP diesel



**2013 12hrs!!**  
**\$7495**  
**JD XUV**  
roof and guard



**350 hrs!!**  
**\$7795**  
**2006 8201, loaded!!**



**2012! Doolittle**  
**\$2295**  
**2012! 20' 7k w/ramps**



**\$2495.**  
**\$2,995**  
**Doolittle Cargo**  
6X12 cargo barn door

**THE COMPANY**  
Tom Hassenfritz Equipment  
"Where Quality, Service & Price Come Together!"  
**(800) 634 - 4885**  
1300 W Washington St., Mt Pleasant, IA  
www.the-co.com • sales@the-co.com



**Best Forks on the Market!**  
48" forks  
4k capacity  
SAE upper and lower bar  
Step thru design  
Made to fit loader



**Sonny's**  
Cincinnati, IA  
AUTO & SMALL TRUCK REBUILDER  
TRACTOR & FARM EQUIPMENT REPAIR  
641-895-3845

**2009 Chevy Cobalt LT**  
4 Cyl, Auto, Air, Pwr Windows, 65K Miles  
**\$5,950**

**2004 Hyundai Sonata**  
4 Dr, Auto, Air Loaded, 65K  
**\$4,750**

**2007 Chevy Cobalt LT**  
Auto, Air, Pwr Windows & Locks, 137K  
**\$3,750**

**2005 GMC 3500**, Crew Cab, SLT, Dually, 4x4, Loaded, Leather, 6.6 Turbo Dsl, Auto, New Injectors, Clean Title! 141K, **Only \$21,500**

**2009 Ford Focus SE**  
4 Cyl, Auto, Air, Cruise, Tilt, Pwr Windows & Locks, CD, 86K Miles, **\$6,250**

**1999 Lincoln Continental Cartier**  
Loaded, Leather  
**\$3,250**

**2009 Ford Ranger**  
Ext Cab, 4x4, 4.0 6 Cyl, XLT Auto, Pwr Windows & Locks 3" Lift, New Tires, 83K  
**\$9,950**

