

YOUR TRADER

It's Girl Scout Cookie Time!

Phone: 641-675-3971 • Fax: 888-203-9720 • E-Mail: ads@hawkeyetrader.com

THOMAS BUS

SALES OF IOWA, INC.

5636 NE 14th Street • Des Moines, IA • 515-265-6056 • 800-362-2092

www.thomasamerican.com • info@thomasamerican.com

7:00-5:00 M-F • SATURDAY BY APPOINTMENT ONLY

Over 400 Trailers In Stock! • Iowa's Largest Trailer Dealer!

FREE ROLL TARP KIT Or Spare Tire On 14 LX Dump Trailer Until February 28, 2015

Big Tex 14-LX

With This Coupon



83" x 14' Dump Trailer
14,000# GVWR, Scissor Hoist
LED Lights, Combo Gate
Skidloader Ramps

14' Bumper Pull	\$6,095
14' Gooseneck	\$6,795
16' Bumper Pull	\$6,695
16' Gooseneck	\$7,395

BIG TEX Gooseneck Trailers



*Add \$300 For Pop-up Dovetail

New 20+5,	14,000#,	2 Ramps	\$5,050
*New 20+5,	22,500#,	3 Ramps	\$7,496
*New 25+5,	22,500#,	3 Ramps	\$7,895
*New 28+5,	22,500#,	3 Ramps	\$8,395
*New 30+5,	22,500#,	3 Ramps	\$8,495
*New 35+5,	22,500#,	3 Ramps	\$9,395

4 In Stock



Big Tex 18'+2' Dove
14,000 lb. GVWR,
16" Radials,
12K Jack, LED Lights

\$3,750



11 In Stock

Aluma 7712H
77"x12'
2,990 Lb GVWR
4 Tie Loops
5 Yr Warranty

\$2,349 w/1 Pc Gate
\$2,499 w/BI-Fold



2015 Aluma 8610 Tilt
10'x102" Snowmobile Trailer,
Single Axle, 5/8" Marine
Plywood Floor, Swivel Jack,
2,200#, Salt Shield
& 13" Alum Wheels,
Shown as Option Stk #8610T

Starting @ \$1,299



Neo All Aluminum Enclosed Snowmobile Trailers

7x28 - 4 Place \$10,390

IDEAL FOR HUNTING



Calf Sled

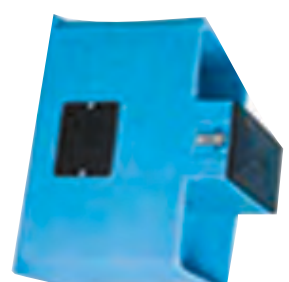

Capacity:
100 Cattle Or 25 Horses
8 Gallons
36" x 22 1/2" x 22" Tall
66 lbs.

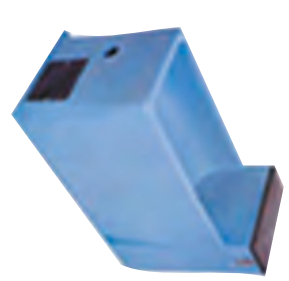

Capacity:
100 Cattle Or Sheep
25 Gallons
36" x 22 1/2" x 22" Tall
66 lbs.



T.R.E.D.'S
Over-the-Shoe Rubber Boots



Rake
Wheels
Get Ready
for Spring

Hamilton Produce Co.

105 W. Franklin
Bloomfield, IA

641-664-2459 or 1-800-469-7749

Selling Land & the Equipment to Farm it

Since 1960



STEFFES

319.385.2000 • SteffesGroup.com

20' & 40' Storage Containers
Starting at \$1,895
For Sale or Rent



Dry & Mouse Proof

ABC Portable Storage
Delivery Available
563-299-2901

AG RELATED

FOR SALE: John Deere 3-14S Mounted Plow, Real Good, \$500; John Deere Pull Plow, 3-14S, Hydraulic Lift Good, \$250.
641-414-2033 2-6

FOR SALE: 1970 International Tractor 826, Runs Good, 3 Pt. Hitch, \$7,000.
573-406-3071 2-6



5-STAR SPRAY FOAM INC.
BROOKLYN MONTEZUMA

Open Cell & Closed Cell Foam
Call or Email Craig
641-328-4163
fivestarsprayfoam@gmail.com

NEW CONSTRUCTION, REMODELS, POLE BARN
CRAWL SPACES, ATTICS & MORE

Free Estimates • Fully Insured
FORMERLY McGRUFF SPRAY FOAM OF NEW SHARON

IDEA - PRODUCT - INVENTION

Cactus Jack Originals



As Seen On TV!

Iowa Inventor With 12 Patents
Can Help Take Your Invention To Market.
1-800-373-8499
Jack@cactusjacks.com
www.cactusjackmarketing.com

Saturday, April 11, 2015

5th Annual Lend A Wing Golf Tournament



\$725

6'x8' Cabin
Shingled Roof, 4'x8' Deck,
3 Windows, 2" Floor

641-895-7982

DES MOINES DIESEL INC

Servicing All Your Diesel Fuel Injection Needs



Pumps, Nozzles & Turbos

Ag & Truck Performance Parts

1-800-475-6086 • 515-265-7318
3211 Delaware Ave Des Moines, IA 50313
1 Blk E. of the ADM Soybean Plant

THE NEXT EVOLUTION

R SERIES SKID LOADERS



The all-new R Series Skid Loaders combine the reliability and features the industry has come to expect from Gehl with an all-new cab-forward design, emissions certified Tier IV engines and increased auxiliary hydraulic performance

Hackert Sales & Service **641-594-3777**
www.hackertsales.com

TJ's Auto

24345 Dewey Road • Centerville, Iowa • 641-437-1064 • 641-895-0319

 <p>TJ'S PRICE \$3,500</p> <p>2002 Pontiac Bonneville SSEI 3800 V6, Supercharged, Loaded, Leather, Sunroof, Full Power, 131K</p>	 <p>TJ'S PRICE \$9,500</p> <p>2008 Chevy Equinox 2LT, 3.4 V6, Auto, Frt. Wheel Drive, Loaded, Heated Leather, Power Sunroof, 45K</p>	 <p>TJ'S PRICE \$7,750</p> <p>2010 Pontiac G6 2.4 4 Cyl, Auto, Loaded, Cloth Interior, Factory Remote Start, 76K Miles</p>
 <p>TJ'S PRICE \$8,400</p> <p>2008 Pontiac Grand Prix GXP 5.3 V8, Loaded, Leather, Heads Up Display, Sunroof, CD, Morison Stereo, 69K Miles</p>	 <p>TJ'S PRICE \$5,300</p> <p>2008 Pontiac G5 2.2 Auto, Pwr. Windows & Locks, Cruise, Tilt, CD, 61K</p>	 <p>TJ'S PRICE \$7,750</p> <p>2008 Pontiac G6 4 Cyl, Auto, Loaded, Cloth, Pwr. Sunroof, Clean Title! 107K</p>

www.tjsautoia.com

The BIG Event IS BACK!



BUILDING VALUE DAYS

Sale

Jan. 1-Feb. 28

641-774-5978
Chariton, IA

MORTON BUILDINGS®
mortonbuildings.com

Building Value Days is back! Act now and buy before the end of February to get the best building for less! Call or visit us online to learn more about Morton's biggest sales event of the year.

Certain restrictions apply. © 2015 Morton Buildings, Inc. A listing of GC licenses available at mortonbuildings.com/licenses. Ref Code 043

Garages | Farm & Livestock | Equestrian | Commercial | Homes

BOWLING RV

RV SHOW ALL MONTH!!

FREE Parking! **FREE** Refreshments!
FREE Admission!

Biggest RV Selection! Lowest RV Prices!

RV SHOW PRICES THROUGH THE MONTH OF FEBRUARY!

Competitive Pricing 365 Days A Year!
On The Spot Financing Approval!

YOU SAVE \$9,742



Sale Price \$26,839

New 2015 Sprinter 311BHS
2 Slides, Aluminum Frame, Bunk Room, Air, LCD TV, Outside Kitchen, **MSRP \$36,581**



Sale Price \$8,995

1990 Cobra 30 Ft
37,000 Miles Generator, Overhead Sleeper, Very Clean Ford 460

YOU SAVE \$19,320



Sale Price \$55,480

2015 Montana 356
5 Slides, LCD TV, Large Fridge, 4 Season Insulation **MSRP \$74,800**



NOW ONLY \$25,900

2001 Dutchmen 31' Class C, Ford Chassis V10, 35K Miles, Roof, Air, Awning, Generator, Rear Queen Bed, Large Slide Out, Fresh Make Over! Call For Details

YOU SAVE \$4,974



Sale Price \$22,580

2014 XLR HYPERLIGHT
Toyhauler, No Slide, Power Awning, Queen Bed **MSRP \$27,554**

YOU SAVE \$21,799



Sale Price \$76,440

New Cyclone 3800 Toy Hauler
Triple Slide, Leveling, 3 LCD TV's, HD Package, 2 Electric Awnings, Generator, Side By Side Fridge **MSRP \$99,293**

Over 25 Different Models In Stock!



Sale Price \$11,995

NEW! 2015 Wildwood 174
Roof Air, Awning, Sleeps 6, Rubber Roof

YOU SAVE \$11,845



Sale Price \$55,900

2015 Columbus 340RK
3 Slides, LCD TV, DVD, Large Fridge **MSRP \$67,745**

COMING IN!!



File Photo

2007 Holiday Rambler 40PDQ
4 Slide Outs!

YOU SAVE \$4,325



Sale Price \$21,945

New 2015 Bullet 220RBI
Ultra Light! Weighs Under 5000 Lbs, 2 Slides, Aluminum Frame, Loaded W/Options! **MSRP \$26,265**



Sale Price \$21,500

2014 Jayco White Hawk 28'
Rear Living Room, 1 Slide, Ultra Light 1/2 Ton Towable, All Alum Framing, Fiberglass Ext, Rubber Roof, Fully Loaded & Like New! Tags Still On Furniture!

YOU SAVE \$8,613



Sale Price \$26,933

New Cougar 27BHS
2 Slides, Rear Bunks, 1/2 Ton Towable, LOADED W/OPTIONS! **MSRP \$35,546**



Sale Price \$15,900

1994 Dutch Star, Class A, 35'
1 Slide, Ford Chassis, 460 Auto, Backup Camera, 45K Miles, Leveling, Generator, Microwave, Local Trade

YOU SAVE \$15,816



Sale Price \$63,420

2015 Montana 3791RD
5 Slides, Elevated Rear Living, Fireplace, Side By Side Fridge, 6 Pt Leveling, 2nd Air, King Bed, Four Season Package, Residential Living Package, **MSRP \$79,236**

Goldy's Auto
 613 Richmond • Ottumwa, IA
Got A Vehicle To Sell?
We Also Buy Clean Used Cars & Trucks
 Call Us For A Quote!!
 641-684-5630
 Toll Free # 866-881-4727
 www.goldysauto.com

We Are Buying Junk Cars & Trucks \$200-\$500

WE BUY WALNUT TREES
 ★ **Timber Trees Only**
 ★ **No Yard Trees**

Call Herman At
(641) 799-2136
 ★ Have Own Sawmill, Exporting to World Markets ★



- Specializing In Pole Shed Packages
- New Houses & Garages
- Re-roofing w/ Metal Or Shingles

Quality Comes First & Very Competitive!

641-898-2226

SCHWARTZ CONSTRUCTION

Competitive Pricing • Satisfaction Guaranteed

NEW STAR CONSTRUCTION
 17911 Husky Trail • Drakesville, IA 52552
 VM: 641-664-2753 • Aaron Yoder

Great Prices On Your Spring Roofing & Building Projects!

SCHEDULE NOW!

Knapp Autoworks
 "Award Winning Restorations"
 Full Service Body Shop
 Classic ~ Muscle ~ Corvette
 Insurance Work Welcomed

Moravia, IA ~ 641-724-9064



Reduced \$12,775

2006 KIEFER 32' CARGO KING
 Triple 8000 lb. Axles, Electric Jack, Rollup Rear Door,
 2" Tongue & Groove Floor Covered w/Carpet, Excellent Condition
SAVE Half Price Of A New Unit!

641-437-4666 • 641-895-3205

Waterbeck Spray Foam LLC
 General Contractor
 Insulate: Houses, Foundations, Roofs, Machine Sheds Assorted Buildings

FREE ESTIMATES

1353 280th Street Garwin, IA 50632
Office 641-499-2569
Cell 641-751-0626
 Email: garwinacres2012@hotmail.com

FOR SALE: 2012 320D Deere, 2 Speed, Hyd. Quick Attach, New Tires, Clean Machine, 1600 Hrs, \$22,000 OBO. 660-342-7212 2-20

FOR SALE: (2) New Alliance 16.9R26 Power Drive Radial, HT Tractor Tires, Paid \$1,550 New For Pair, Will Take \$1,400 OBO. Vasco, IL. 309-224-6113 2-20

HAY FOR SALE: Big Round Bales, 2nd Cutting, Mixed Hay, Net Wrapped, Only \$25 Each! Can Load, NE Davis County, IA. 641-652-3565 2-20

CHECK US OUT!
 New edition on-line every Thursday morning
www.hawkeyetrader.com

THIS WEEKS SPECIAL



IH 4600
 Field Cultivator 24' With 3 Bar Harrow, Nice Condition
\$7,950

Vetter Equipment Company
 2503 Hwy 2 • Corydon, IA • 641-872-2000
 For All Your Equipment Needs • www.Vetterequip.com

MISSION Living



Oak
 Maple
 Cherry

OAKWOOD INDUSTRIES LLC
 Hwy 136 • Memphis, MO • 800-279-8252
LOCALLY BUILT • QUALITY CRAFTED
VISIT OUR FACTORY SHOWROOM



At KJ Trailer & Ranch Equipment Sales LLC

CALVING SOON??

SAVE ON YEAR END CLEARANCE!!! **\$5,750**

Arrow Cattlequip, Chutes & Portables, User Friendly, Durable, Unique One Man Operation & Features

See You At The Cow/Calf Conference & Beef Expo



Allerton, IA • Call Kelly • 641-344-6735



SLAYTON POLARIS

660-328-6627

8 Miles South & West of Pulaski, IA
Or 6 Miles West Of Memphis, MO
& 13 Miles North On Hwy B

 \$9,295	 \$9,995	 \$5,995
2010 Polaris Ranger 800 Crew, Sandstone Metallic, Tip Out Glass Windshield, Steel Roof & Back, Only 1,100 Miles, Excellent Condition	2013 Polaris Ranger 900XP LE Sunset Red, Very Nice Condition, 4,000 Miles	2005 Polaris Ranger LE Full Cab, 4x4, Winch, Blue, 800 Hrs., Runs Good

MADISON COUNTY CUMMING, IOWA (Across from Howell's Tree Farm)

DEVELOPMENT LAND SALE

240 ACRES, M/L, IN 20 TO 80 ACRE TRACTS
MABEL KING REVOCABLE TRUST

Directions - West of Cumming on hard surfaced G14/G4R/Cumming Road. From Interstate 35, take Cumming Exit (Exit 65), turn west, follow pavement 4.25 miles, property on west side of road across from Howell's Tree Farm.

You can view sales packet online at www.hllawpc.com/resources.

To obtain bid forms and for further information contact: Adam Doll or Jim Van Werden, Hopkins & Huebner, P.C., 1009 Main Street, Adel, IA 50003 (515) 993-4545.

Written bids must be submitted by March 6, 2015.

GUN SHOW

Ottumwa, IA
BRIDGE VIEW CENTER
February 13, 14, & 15
Friday 5-9, Saturday 9-5 & Sunday 9-3

Buy, Sell & Trade
Info 660-341-7908



SumaGrow inside, Forage Boost

- Higher grass yields
- More livestock p/ac
- Increased weight gain
- More nutrient density
- Costs savings

TrueCrop Organics, Alan Laird
573-231-6577
trucrop@hushmail.com

Nature's COMFORT

www.leeboilersales.com

A Nature's Comfort Outdoor Wood Boiler Is The Most Efficient, Safe And Economical Way To Heat Your Home, Hot Water, Garage, Shop And/Or Business With Wood.

Contact Chris Lee At: 515-208-3903



Sell It In The Hawkeye Trader

Post Frame Building Kits



- Buy Direct & Save
- Fast Service
- Premium Products
- Professional Contractors Available

AW Metal Inc.

Metal Roofing Headquarters

641-664-3990 • awmetal.net



WARM UP WITH THESE COOL SAVINGS!

 \$2.99 3.5 # bag	 \$5 3.66 lb.	 99¢ 1 lb.	 \$2.69 gallon
 29¢ per lb.	 \$2.50 10# bag	 \$1.29 11.5 oz.	 \$1.50 Great Price! 2 lb. pk.
 45¢ per lb.	 35¢ per lb.	 99¢ 48 oz.	 \$1.29 SALE
		 \$15.95 40# bag	

Dutchman's **Dutchman's Store Division Street - Cantril, IA - (319) 397 2322** **SALE PRICES Feb. 4-10**

STORE HOURS • Weekdays, 8a.m. - 6 p.m. • Saturday 8a.m. - 5 p.m. • Sunday Closed • View our specials at - WWW.DutchmansStore.com

SULLIVAN AUCTIONEERS, LLC

VISIT US ONLINE TO VIEW OUR UPCOMING SALE SCHEDULE, AS WELL AS SALE DAY VIDEOS AND AUCTION RESULTS!
www.sullivanauctioneers.com



Dan Sullivan, Joe Sullivan, Jim Sullivan, Bill Fretwell, Jim Huff, Jeff Hoyer, John Probasco, Jerry Jones

IN OUR 33RD YEAR OF CONDUCTING PROFESSIONAL LAND & EQUIPMENT AUCTIONS IN IA, IL & MO!

Give us a call to discuss your auction needs:

217-847-2160



PHEASANTS, QUAIL, PIGEONS & DUCKS

We Have Birds To Train Your Dog. We Have Birds For Hunting.

OPEN 7 DAYS A WEEK!

MIKE'S GAME BIRDS



2464 BENTON AVE
 MT. PLEASANT, IA
 319-696-1037



WE CARRY MATTRESSES & BOX SPRINGS!

Pillow Tops
 Special Sizes
 Double Sided Mattresses
 20 yr Warranty
 12 ga. Innerspring

1 Mile East Drakesville
 VM (641) 664-0207
 Hrs: Mon. - Sat. - 9-5

SumaGrow inside, Benefits may include:
 • Increased crop yields
 • Reduction and/or elimination of fertilizer inputs
 • Increased plant nutrient value
 • More resistance to extreme temperatures and drought
 • Better utilization TrueCrop Organics, Alan Laird
 573-231-6577
 truecrop@hushmail.com

Used 3 Bedroom, 2 Bath
 American Family Double-Wide, WOW - This Won't Last!!
 573-249-3333
 www.marktwainmobilehomes.com

Hol Equipment Inc

Oskaloosa, IA • 641-660-4799
 Construction And Ag Equip.
 Repair, Rental, & Sales

For Sale - Vermeer Trencher w/Tile Boot
 Boxer Mini Skidsteer w/Trencher

For Sale or Rent
 Case 580SN 4x4 Backhoe w/Cab
 Gehl RS8-44 Telehandler

FOR SALE

Portable Livestock Sheds
 Various Sizes & Colors Available to Suit Your Needs. CALL TODAY!!!



Starting at Just \$1,375!

660-254-2335

FOX VALLEY WELDING

MILLING • LATHE WORK
 STEEL SALES • FABRICATING
 641-656-4684

NEW LOCATION
 12190 East Hwy. 2
 Milton, IA

Second Pipes & Square tubes available

M-F • Winter Hours: 8-5:30
 Bryan: 660-341-8217
 Elvin: 641-799-4068

Certified Nursing Assistants

Full-time & Part-time positions

Now offering a **new, higher starting wage** to Certified Nursing Assistants with a higher rate for years of service in long term care; all shifts, full and part-time. We are looking for individuals to make a difference in the lives of our residents by providing quality care.

To apply, contact Linda Grindle at Bloomfield Care Center or online at www.abcmcorp.com.

Benefits & Perks:

- Medical, dental, vision, life insurance & AFLAC
- Paid vacation, holidays & sick leave
- 401k retirement plan
- Cross training opportunities
- Continuing education with tuition assistance
- Free uniforms, shoes & safety equipment

\$3000 sign-on bonus



Bloomfield Care Center

800 North Davis • Bloomfield, IA 52537
 (641) 664-2699 • www.abcmcorp.com

ABCM Corporation is an Equal Opportunity Employer



"New" Jetmax 250 Fully Automatic, Liquid Cooled, Great MPG!

\$3,995

C&C Cycle
 Chariton, IA • 888-475-2243

www.cc-cycle.com

METAL BUILDINGS

Ag Buildings - Work Shops
 Office Buildings
 Any Industry
 Any SIZE!

CALL US TODAY!

The Best Service & The Best Quality In The Industry

RIGID AUTHORIZED BUILDER

641-898-2271
 Leave A Message

H.M.I. POWER WASHING SERVICE

SWINE FACILITY SPECIALISTS

OFFERING PRE-WASH TEAR DOWN, COMPLETE CEILING TO FLOOR WASH, SET UP AND DISINFECTING

ALSO OPTIONAL BIN PAD, PIT FAN, SOFFIT WASHING, BARN SERVICING, LIGHT GENERAL REPAIR AND UPKEEP

REFERENCES AVAILABLE

SERVING MISSOURI AND SOUTHERN IOWA

MARC 641-799-2630 RICHARD 660-234-5287

www.hawkeyetrader.com

February Ground Hog Specials

SAVE ON WINTER CLOTHING AND FOOTWEAR

SPECIAL ALL MONTH

Large Selection Of Clothing & Footwear For Women & Girls
 Jeans - Shoes - Boots - Blouses - Belts
 Jewelry - Warm - Waterproof Boots & Jackets
 20% To 50% Off

Suits - Sportcoats - Slacks
 Shirts - Ties - Belts

Carhartt - Key - Levi - Lee - Rigos - Wrangler
 George Straight - Jeans - Bibs - Coveralls Big Smith
 Liberty - Polar King
 20% To 50% Off

Sweat Shirts - Hoodies - Coats - Jackets
 Small to 6X Tall Vest - Thermals

Wigwam - Justin - Socks
 40 Below (Outlast Merino Blend)
 Clean Up - Mark Down Special

COOK'S MENS STORE
 Memphis, MO 660-465-2511
 Short - Big - Tall • Narrow to Extra Wide • Tailor Rentals
 OPEN: Monday-Friday 8-5 • Sat 8-9

Samsnite STETSON Lee

Harbison Brush Mowing
 Brush Mowing • CRP Fields • Timber • Trails
 Pasture Cleanup • Tree Shear • Fence Rows

Jeremy Harbison
 Cell: 319-461-0376
 Home: 319-694-2300

HARBISON FENCING
 "For All Your Fencing Needs"
 Barbwire • Woven Wire
 Silt Fence • Vinyl Fencing
 Hi Tinsel

319-694-2300 - Home
 319-461-0376 - Cell

Midwest Overhead Door Co
 660-216-0812

 Call for Price Quotes & Schedule



Sales • Parts • Service
Free Estimates
 Iowa, Western Illinois & Northern Missouri



Chippewa Boot #25225



Graber's
 COUNTRY STORE LLC
 641-664-3163
 18932 200th St. Bloomfield
 Mon-Sat 8 AM-5 PM

WINCO PTO GENERATORS: New & Used, Save! Wes Sebetka. 641-990-1094

FOR SALE: 555G John Deere Crawler Loader w/Backhoe, 4200 Hrs., \$28,000; 20 Ton Dorsey Trailer, Pintle Hitch w/Airbrakes, 20 ft. Deck, Tandem Axle, \$4,500. 573-480-4254 2-13

FOR SALE: Tree Puller, 3 Prong Sticker For Tractor Loader. 641-751-7896 Or 641-489-2823 2-6

FOR SALE: Small Square Bales, Mixed Grass Hay. \$2.00. Also, Big Round Bales \$25.00. Monroe City, Hannibal, Madison, Moberly Area. Delivery Extra. 573-822-1252 Or 573-735-1128 2-27

FOR SALE: JD Corn Sheller's, Model 71 & Big 6; NI & JD Corn Pickers, 30" & 38"; Several Wagons. Pomeroy, IA. 712-299-6608 2-6

See Me. **Paul Boles** For Your Next Car Deal!!!

Boles Auto Sales
 800-859-5518
 319-385-7614
 3 miles east of Mt. Pleasant on Hwy. 34
 www.bolesautosales.com

CLASSIFIED COUPON
 Use the Power of Your Traders for Regional Classified Results!
 Clip this coupon to run a Classified Ad for **\$8.75** for one week.
 1 Classified Ad for two weeks or 2 Classified Ads for one week for **\$17.00**.
 Picture ads are not included with coupon, call for pricing.
 Each ad must be 20 words or less. additional 20¢ per word over 20 words

AD NO. 1: (20 Words Or Less)

AD NO. 2: (20 Words Or Less)

Triple Your Classified Ad's Power By Running It In The Traders
The HAWKEYE TRADER, SHOW ME TRADER & MID-MO TRADER!
 WHEN YOU SELECT ALL THREE TRADERS, YOUR AD WILL BE READ IN OVER 170 COUNTIES IN 5 STATES & ONLINE!

HAWKEYE TRADER ONLY: 1 Ad For One Week **\$8.75** (84 Counties)

HAWKEYE TRADER ONLY: 1 Ad For Two Weeks **\$17.00** Or 2 Ads For One Week **\$17.00** (84 Counties)

BOTH HAWKEYE & SHOW ME TRADER: 1 Ad For One Week **\$17.00** or 2 Ads For One Week **\$32.00** (150 Counties)

BOTH HAWKEYE & MID MO TRADER: 1 Ad For One Week **\$17.00** or 2 Ads For One Week **\$32.00** (106 Counties)

BEST VALUE: HAWKEYE, SHOW ME & MID MO TRADER: 1 Ad For One Week **\$25.00** (170 Counties)

BEST VALUE: HAWKEYE, SHOW ME & MID MO TRADER: 2 Ads For One Week **\$47.00** (170 Counties)

To Receive This Rate, Coupon Must Be Mailed In With your Payment
 Or Use Our Website @ www.hawkeyetrader.com For More Savings Options
HAWKEYE TRADER, P.O. Box 96
Pulaski, IA 52584

Midwest Auto Sales
 414 Garfield, Ottumwa • 641-682-5700
 (Directly Behind the Church St. Kum & Go) • www.midwestauto.us

\$\$\$ Make Best Use Of Your \$\$\$
Income Tax Money

CASH (No Payments)

YEAR	MAKE	MODEL	COLOR	STYLE	TOTAL
2008	Saturn	Outlook	Blue	SUV w/3rd Row	\$9,900
2007	Dodge	Ram 3500	Maroon		\$10,500
2007	Harley	XL1200	Black		\$5,500
2007	Chevy	Impala	Gray		\$2,200
2006	Dodge	Grand Caravan	White	Van	\$3,200
2005	Chevy	Silverado	Black		\$7,500
2005	Buick	Terraza	Blue	Van	\$3,500
2005	Harley	Road King	Yellow		\$10,000
2004	Dodge	Grand Caravan	Green	Van	\$3,500
2004	Dodge	Neon	Blue		\$1,600
2003	Chevy	Impala	Bronze		\$1,500
2003	Dodge	Ram	Maroon	4 Dr.	\$6,500
2003	Chevy	K1500	Gray		\$2,900
2003	Nissan	Maxima	Red		\$2,500
2002	Chevy	Tahoe	Black	4WD	\$2,900
2002	Chevy	Silverado	Gold	4x4	\$5,500
2002	Dodge	Ram	Black		\$6,900
2002	Dodge	Dakota	White	w/Ladder Rack	\$2,500
2002	Chevy	Cavalier	Yellow	2 Dr	\$1,000
2001	Ford	Explorer	Silver	Sport Trac	\$3,500
2001	Ford	Ranger	White	Snow Plow	\$5,500
2001	Ford	F150	Green		\$3,200
2000	Chevy	Tahoe Limited	Green	4x4	\$2,500
2000	GMC	Safari	Green	Van	\$1,800
1999	Dodge	Dakota	Green	2 Dr.	\$5,500
1999	Toyota	Sienna	Green	Van	\$1,200
1999	Dodge	Grand Caravan	Green	Van	\$1,500
1999	Dodge	Dakota	Green		\$3,200
1998	Olds	LSS	Gold		\$1,500
1998	Chevy	K1500	Red		\$2,900
1995	Chevy	Tahoe	Black		\$2,500
1993	GMC	Sierra	White		\$1,500
1967	Chevy	Impala	Gold		\$5,500
1967	Chevy	Bel Air	Blue		\$5,500

See Us For a Great Deal on Your Next Vehicle!

ccwmobile.com

SHOEMAKER'S
RV PARK

2015 Open House

SATURDAY, FEBRUARY 21 • 9 am - 5 pm

Our 2015 Campers are Ready to View in our Heated Showroom

CAMPER SPECIALS ALL DAY!

New for 2015 -- Coachmen Apex

COME CHECK US OUT!
 955 N. Macon Street, Bevier, MO 63532
 660-773-5313 • Fax 660-773-6977
 Website: shoemakersrv.com • shoemakers@cvalley.net



Where Quality Comes First
 LOOKING FOR AN ENGINEERED BUILDING WITH NO. 1 QUALITY MATERIALS? THEN COME TAKE A TOUR OF OUR YARD OR CALL US TO PLACE AN ORDER.

FEBRUARY SPECIAL - 4% OFF ON ALL METAL & TRIM!!!

BUILDING PACKAGES (TAXES INCLUDED) SERVING THE TRI-STATE AREA SINCE 1992

30'x40'x10'	\$5,984
42'x80'x16'	\$16,676
60'x98'x16'	\$25,190

Trusses & Post • 8' OC
 2x6 Girts • 2' OC
 2x4 Purlins • 2' OC
 (Prices Subject To Change after Feb 28)

BUILD IT YOURSELF OR HAVE ONE OF OUR PROFESSIONAL CONTRACTORS DO IT FOR YOU

OPTIONS: OVERHANG, WAINSCOT, PERMA-COLUMNS, & WINDOWS

4 Miles SE Of Revere, MO Or 6 Miles NW Of Weyland On C.

Mon - Fri 7:00 - 5:30
 Sat 7:00 - 2:00

Voice Mail: 641-664-0209



WAGLER METALS LLC

Sign Up To Win!
www.hawkeyetrader.com/tickets

D & C CUSTOM FENCING

We Sell Only the Best Products And Can Meet All Your Fencing & Livestock Equipment Needs

Pipe Fencing & Pipe Corrals
 Woven • Barb • Pipe Lot Fences
 Installation & Delivery Available

We Can Custom Make Anything.....Any Size!

Donald Gordon • 641-799-4859

Safe & Durable!
 Built With All New SCH 40 Prime Pipe



Fence Line Life Time Pipe Bunk
 24" Tall x 20' Long
 1200lbs
 Cattle Don't Knock Them Over Or Shove Them Around

Free Standing Cattle Panel
 5 1/2' Tall x 20' Long
 Made From New 2 7/8" Sch 40 Pipe And 1 1/4" New Pipe.
 Panels Stand Up alone And Work Well For Corrals In Pasture. Extra Cattle Pens And Sorting Yards. Also Have Cattle Gate To Go On One End.

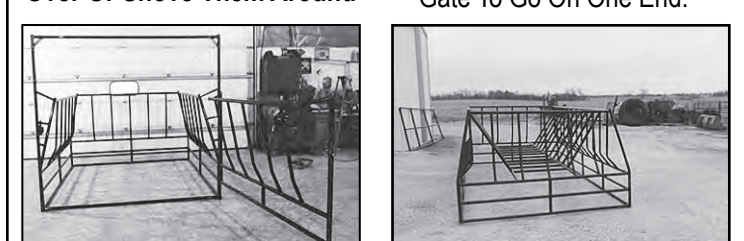

Heavy Duty Bale Feeder With Gate
 Over 800 lbs.
 Saves Money, Feed Up To 30% Less Hay Per year

Double Bale Feeder Heavy Duty With Basket

- Continuous Fence Panels
- Corral Panels
- Heavy Duty Easy Locking & Unlocking Gate Latches
- In Line Fence Crossing For ATV's & UTV's

Ottumwa, Iowa

MAST VINYL WINDOWS
 THERMO-PRO WINDOWS
 Custom Size Is Our Specialty
 Professional Installation Available
FREE ESTIMATES
 22172 Hwy. 63
 Bloomfield, IA 52537
800-206-9949

Used Honda Parts From 86-98
 Drive Train & Body Parts
 Civic, Accord & CRX.

We Also Buy WRECKED ON RUNNING HONDAS.

Swearingen Auto
319-461-9005

COUNTRY CLIPPER

Closest Dealer To Indianola Area Dealer Since 2003

Air Cooled Engines
 322 W Summit Winterset, IA
515-462-5185

UPG United Propane Gas
SALES MAN DRIVER INSTALLERS

MoEnergy Propane Gas in Purdin has openings for a local propane gas delivery salesman truck driver and tank installer. Must have CDL-HazMat Tanker, best job with excellent pay and benefits. Please call 244-3145 or 1-800-874-4427 144 info@upgas.com

LAN-DOW BUILDINGS

Valentines Special
 Good Now Through Feb 28th

30' x 45' x 10'
 To Include:

- 2 - 10' x 8' Steel Overhead Doors (non insulated)
- 1 - 3/0 x 6/8 Steel Entry Door
- 2 - 3/0 x 3/0 Windows
- Colored Metal 40 Year Warranty
- Erected, Tax Included - \$11,495.00

Options Available: Painted Gutters, Astrofoil Insulation, 4" Concrete Floor, Wainscot, Overhead Door Operators, 12" Overhang w/soffit

Memphis Lumber Co.
 114 W. Monroe, Memphis, MO
1-800-337-5858
Phone: 660-465-8595
Fax: 660-465-8596

BRIDGE CITY TRUCK REPAIR

Truck & Trailer Maintenance
 We Do Fleet & Individual Repair

Joe Wiley
 14003 Service Drive, Ottumwa, IA
Shop: 641-683-5693
Cell: 641-814-2628

FOAM DYNASTY

- ▲ Open Cell Spray Foam
- ▲ Closed Cell Spray Foam
- ▲ Blow Insulation
- ▲ Retro Foam
- ▲ Licensed and Insured
- ▲ Free Estimates

Brady Little 641.660.7812 Brock Little 641.295.4841
 Nick Buffington 641.781.1963
 foamdynasty@gmail.com ▲ What Cheer, Iowa

USED AMERICAN FAMILY DOUBLE WIDE:

WOW - These Are Rare!!
 3 Bdr, 2 Bath,
 Call Amega
573-303-5803
www.amegasales.org

FOR SALE: 1st-4th Crop Of Alfalfa Orchard Grass Hay. Small, Wire-Tied Square Bales. Round Bales Of Wheat Straw-1150 Lb Average Weight. Call Josh Drebes At. 217-430-7894 2-27

FOR SALE: Alfalfa Large Square Bales & Large Round Bales, Mark Rogers. 641-919-9447 3-13

FOR SALE: Large Round Bales Of Grass Hay, 5'x6', JD 569 Baler, Net Wrapped, Milan Area, \$35 Each. 913-904-8288 2-6

FOR SALE: 300 Big Bales Of Hay, Net Wrapped, In The Barn, Come Look And Make A Reasonable Offer. 641-799-9703 2-6

FOR SALE: Large Round And Square Bales Of Hay Inside And Out, Call For Details. 641-680-7198 2-6

FOR SALE: Tractor PTO Farm Generator, On Cart w/135 Amp Plug And Cord, \$1,400. 641-990-1094 TFN

FOR SALE HAY: Small Square, Round, Alfalfa, Grass, Clover, All Kinds Of Hay. 515-961-2907 Cell: 515-528-6455 TFN

HAY FOR SALE: Grass And Alfalfa, Inside And Outside Hay, Net Wrapped, \$24-\$45. Ottumwa/Eldon Area. 641-777-1446 2-13

FOR SALE: 170 Acres For Cash, Rent Near West Grove, IA, Call. 319-759-6660 2-20

FOR SALE: 2011 Chrysler Town & Country 3.6 Auto, Charcoal, Black Leather Interior, Dual Power Sliding Doors, Remote Start, Stow And Go Seating, DVD, Heated Seats, 38,000 Miles Reduced Call For Price
Mel's Garage, Inc. Rutledge MO
 660-883-5619 Or 660-216-3305

FOR SALE: 2011 Ford F150 Supercab: 4x4, 3.5L Ecoboost V6, Lariat Pkg, Full Power, Heated Leather Seats, 48,000 Miles, \$29,995

2011 Ford Ranger Sport: Supercab, V6, 4x4, Automatic, A/C, 50,000 Miles, \$19,995

2011 Chevy Malibu LT: 4 Cyl, AT, Full Power, 16,000 Miles, \$14,995

2011 Toyota Corolla S: 4 Cyl, AT, Full Power, 33,000 Miles, \$14,995

2011 Buick LaCrosse CXL: 3.6L V6, FWD, Leather Htd & Cooled Seats, Full Power, Sunroof, Bluetooth Phone Integration, 39,000 Miles, \$19,995

2010 Chevrolet Cobalt LT: Sedan, 4 Cyl, PL, PW, AC, 56,000 Miles, \$8,995

2010 Chevy Traverse: AWD, 2LT Pkg, Leather, Sunroof, VistaRoof, R Entertainment System, 98,000 Miles, \$18,995

2010 Dodge Journey SXT: AWD, V6, AT, 3rd Seat, Full Power, 91,000 Miles, \$12,995

2010 Ford Taurus SEL: V6, AT, Full Power, Leather, 12,000 Miles, \$18,995

2009 Chrysler PT Cruiser Touring: FWD, 4 Cyl, Full Power, Cruise/Tilt, AC, 46,000 Miles, \$8,995

2007 Ford Escape Limited: AT, 4x4, 3.0L V6, Leather Interior, Full Power, 138,000 Miles, \$8,995

2007 Ford Edge SEL: AWD, Leather, V6, AT Full Power, 103,000 Miles, \$12,995

2007 Chrysler Town & Country Touring: 3.8L V6, AT, Full Power, Heated Leather Seats, Rear Ent, Stow-n-Go, 85,000 Miles \$9,995

2006 Chevrolet Silverado 1500: Regular Cab, RWD, 5.3L V8, AC, 156,000 Miles, \$5,995

2006 Jeep Wrangler X: 4x4, 6 Spd Manual Trans, AC, Soft Top, 92,000 Miles, \$9,995

2006 Chevy Cobalt LS: 2 Dr, 4 Cyl, AT, Cruise, Tilt, 96,000 Miles, \$5,995

2005 Chevrolet Equinox LS: FWD, V6, PL, PW, Cruise, AC, 76,000 Miles, \$6,995

2004 Chevrolet Avalanche 1500: Crew Cab, 4x4, 5.3L V8, Full Power, Cruise, Bose, 105,000 Miles, \$12,995

2002 Dodge Grand Caravan: 3.8L V6, FWD, Full Power, AC, Cruise, 160,000 Miles, \$3,995

2000 Dodge Stratus SE: PL, PW, PS, AC, Cruise, 130,000 Miles, \$2,995

Mikels Inc.

2013 Toyota Camry LE: 4 Dr, Pwr. Seats, Pwr. Windows, Cruise, 31,000 Miles, \$17,995

2013 Chrysler Town & Country Van Touring: Leather Interior, Navigation Screen, Rear Entertainment System, 34,000 Miles, \$21,995

2013 Chevy Equinox LT: AWD, 2.4L 4 Cyl, Full Power, Back-Up Camera, On-Star, 27,000 Miles, \$22,995

2012 Chrysler Town & Country Touring-L: Leather Heated Seats, Full Power, Backup Camera, Rear Entertainment, Navigation, Stow-N-Go, Bluetooth Phone, 24,000 Miles, \$23,995

2012 Toyota Rav 4: V6, AT, Pwr Windows & Locks, AC, 33,000 Miles, \$19,995

2011 Chevrolet Silverado 2500HD LT: Crew Cab, 6.0L V8 Gas Engine, 4x4, Z71, Grill Guard, Bedliner, 5th Wheel Ball Hitch, 152,000 Miles, \$19,995

2011 Buick Lucerne CXL Premium: FWD, 3.8L V6, Heated Leather Seats, Full Power, Blindspot Alert, Lane Change Assist, Memory Seat, 78,000 Miles, \$15,995

2011 Ford F150 Supercab: 4x4, 3.5L Ecoboost V6, Lariat Pkg, Full Power, Heated Leather Seats, 48,000 Miles, \$29,995

2011 Ford Ranger Sport: Supercab, V6, 4x4, Automatic, A/C, 50,000 Miles, \$19,995

2011 Chevy Malibu LT: 4 Cyl, AT, Full Power, 16,000 Miles, \$14,995

2011 Toyota Corolla S: 4 Cyl, AT, Full Power, 33,000 Miles, \$14,995

2011 Buick LaCrosse CXL: 3.6L V6, FWD, Leather Htd & Cooled Seats, Full Power, Sunroof, Bluetooth Phone Integration, 39,000 Miles, \$19,995

2010 Chevrolet Cobalt LT: Sedan, 4 Cyl, PL, PW, AC, 56,000 Miles, \$8,995

2010 Chevy Traverse: AWD, 2LT Pkg, Leather, Sunroof, VistaRoof, R Entertainment System, 98,000 Miles, \$18,995

2010 Dodge Journey SXT: AWD, V6, AT, 3rd Seat, Full Power, 91,000 Miles, \$12,995

2010 Ford Taurus SEL: V6, AT, Full Power, Leather, 12,000 Miles, \$18,995

2009 Chrysler PT Cruiser Touring: FWD, 4 Cyl, Full Power, Cruise/Tilt, AC, 46,000 Miles, \$8,995

2007 Ford Escape Limited: AT, 4x4, 3.0L V6, Leather Interior, Full Power, 138,000 Miles, \$8,995

2007 Ford Edge SEL: AWD, Leather, V6, AT Full Power, 103,000 Miles, \$12,995

2007 Chrysler Town & Country Touring: 3.8L V6, AT, Full Power, Heated Leather Seats, Rear Ent, Stow-n-Go, 85,000 Miles \$9,995

2006 Chevrolet Silverado 1500: Regular Cab, RWD, 5.3L V8, AC, 156,000 Miles, \$5,995

2006 Jeep Wrangler X: 4x4, 6 Spd Manual Trans, AC, Soft Top, 92,000 Miles, \$9,995

2006 Chevy Cobalt LS: 2 Dr, 4 Cyl, AT, Cruise, Tilt, 96,000 Miles, \$5,995

2005 Chevrolet Equinox LS: FWD, V6, PL, PW, Cruise, AC, 76,000 Miles, \$6,995

2004 Chevrolet Avalanche 1500: Crew Cab, 4x4, 5.3L V8, Full Power, Cruise, Bose, 105,000 Miles, \$12,995

2002 Dodge Grand Caravan: 3.8L V6, FWD, Full Power, AC, Cruise, 160,000 Miles, \$3,995

2000 Dodge Stratus SE: PL, PW, PS, AC, Cruise, 130,000 Miles, \$2,995

Hwy 63 North • Bloomfield, IA
Hours: M-F: 8am-5pm • Sat: 8am-2pm
 Pre-Owned Auto Sales
 Oil Change, Brake Jobs, Mechanical Repair, Etc
www.mikelsinc.com
641-664-2331 • 800-303-3321

"Over 100 Pre Owned Cars, Trucks & SUV's To Choose From"

KARS, INC

5701 E. University
Pleasant Hill, IA
515-564-0937

**ON THE SPOT
BANK FINANCING**

BUY WITH CONFIDENCE! ALL VEHICLES INSPECTED!

**WARRANTIES
AVAILABLE**

Get Your **FREE** CARFAX @ **www.kars-inc.com**



**2007 Chevy
K1500**
Ext Cab
4 Dr
Z71, 4x4
5.3 V8, Auto
Loaded
CD
103K Miles

\$14,900



**2013 Chevy
Silverado K1500
LTZ**
Ext Cab, 4 Dr
Z71, 4x4
5.3 V8, Auto
Loaded, Leather
Full Power, Super
Nice! 24K Miles

\$28,995



**2007 Chevy
Silverado
K2500HD LS**
6.6 Duramax
Diesel, Auto
4x4, Full Power
Cloth Interior
Toolbox
87K Miles

\$20,995



WOW!

**2006 Buick
Lucerne CXL**
Loaded
Leather
Full Power
3800 V6
Power Sunroof

\$8,995



2007 Ford F150 XL
Cab Plus, 4.2 V6, 5 Spd
Air, Tilt, One-Owner, 25K
\$9,995



2003 Lexus ES 300
V6, Auto, Air, Full Power, Leather
CD, Power Sunroof, Clean!
\$7,995



Only 83K Miles

2008 Ford F150
Crew Cab, XLT, 4x4, 5.4 V8
Auto, Air, Loaded, CD
\$16,995



2009 Chevy Silverado K2500HD LT
V8, Auto, Crew Cab, 4x4, Full Power,
CD, Matching Fiberglass Topper,
71K Miles, Nice! **\$26,995**



MUST SEE!

2009 Jeep Commander Limited
4x4, V8, Auto, Full Power, Loaded,
Leather, CD, Triple Sunroofs, Nice!!!
\$16,995



Only 79K Miles

2004 Ford F250 Lariat
Crew Cab, 4x4, 6.8 V10, Auto
Loaded, Leather, Full Power, Only 79K
\$17,995



SHARP!!

2007 Chevy Avalanche LTZ
4x4, 5.3 V8, Auto, Loaded, Leather,
Sunroof, CD, Rear Entertainment
\$18,995



Only 74K Miles

2008 Chrysler Aspen Limited
4x4, V8, Auto, Full Power
Leather, CD, Loaded
\$13,900



2008 Ram 1500 SLT
Crew Cab, Big Horn, 4x4, V8
Auto, Loaded, CD, Running Boards
\$13,995



2007 Nissan Murano SL
V6, Auto, Full Power, Leather
Loaded, Power Sunroof, CD
\$11,995



2007 Chevy Colorado LT w/2LT
Crew Cab, Z71, 4x4, Auto, 5 Cyl,
Tonneau Cover, CD, Power Sunroof
\$12,995



2007 Chevy Tahoe LTZ
4x4, 5.3 V8, Auto, Full Power,
Sunroof, Leather, Quad Seats,
3rd Row Seats, CD, **\$17,995**



2009 GMC K2500HD
Crew Cab, SLT, Duramax Diesel
Auto, Loaded, Leather, CD
New Car Trade! **\$24,900**



2005 Chevy Malibu MAXX LS
V6, Auto, Air, Cruise, Tilt
Power Windows & Locks, CD
\$6,995



2007 Chevy HHR LT
4 Cyl, Auto, Air, Cruise, Tilt,
CD, Power Windows & Locks
\$3,995

GARAGE SALE

Lancaster Lumber, Inc

Lancaster, MO • 800-424-5071

Sale Ends Dec. 31



- 24' X 36' x 8.5' Postframe Building
- 1-16' X 7' Steel Garage Door
- 1-3/0 Walk Door
- 1- 3/0 X 3/0 Insulated Window
- Choice Of Color
- 40 Year Steel
- Regular Price \$8,295
- Receive Free Door Operator
- If Purchased During November (within 75 miles of Lancaster, MO)

Regular Price \$8,295
Sale Price \$7,295

www.lancasterlumber.com

IOWA PHEASANT RECOVERY

STATE ACRES FOR WILDLIFE ENHANCEMENT

Iowa Pheasant Recovery Seed Mixes

We Also Have Additional CRP Opportunities

641-766-6790

www.prairiseedfarms.com



OSENBAUGH'S PRAIRIE SEED FARMS
the cover crop, CRP, and prairie experts
john@prairiseedfarms.com



BRICK HOME

\$225,000.00



4 BDR, 2 Bath, 2,100 Sq. Ft, 2 Car Attached Garage, Porch, 28' Above Ground Pool With Deck, All Appliances

Stay With Home, 5 Acres More Or Less.

Located 2-1/2 Miles From Indian Creek Lake & Poosey Conservation

Morton Bldg. 30x63 Insulated & Heated With Restroom

660-605-2437 • 660-216-0724

MARK THE DATE!!!

The 5th Annual
Hawkie's Lend A Wing
Golf Tournament
Saturday, April 11, 2015

MIDWEST AUTO GLASS & TIRE

225 N. Moore St • Ottumwa, IA • 641-684-5700

AUTOMOTIVE REPLACEMENT GLASS, FOREIGN & DOMESTIC

WINDSHIELD CHIP REPAIR

FOR \$29.99



- Screen Replacement Repair
- Automotive Door Glass Regulators Replaced
- Residential Flat Glass - Replacement • Glazing

COME SEE JANICE GREENFIELD FOR ALL YOUR GLASS NEEDS & MUCH MORE.



35 YEARS EXPERIENCE IN GLASS INDUSTRY



"New" 2013 FLHTK Limited With 2 Year Manufacturer's Warranty Save \$\$\$\$

\$353/Mo

\$0 Down plus t.t.l.wac

C&C Cycle
Chariton, IA • 888-475-2243
www.cc-cycle.com

Save Some Trees!
Read The Paper Online!
www.hawkeyetrader.com



AFFORDABLE STORAGE NEEDS
QUALITY BUILT AND DELIVERED



14x24 Gambrel Garage



12x20 Side Entry Hi-Barn



12x20 Animal Shelter

DEALERS LOCATED AT

YODER LUMBER • Bloomfield, IA • 641-722-8605
HOMETOWN ANIMAL HEALTH • MEMPHIS, MO • 660-465-2967
DUTCH COUNTRY LIVING • Bloomfield, IA • 641-208-7728

WWW.MIDWESTSTORAGEBARN.COM

OFFICE: 660-947-4391 - TOLL FREE: 866-226-8147

MOTOR INN

KNOXVILLE • IA









Sales • Service • Parts • Body Shop

1705 N Lincoln • 1-800-933-8673
www.MotorInnAutoGroup.com



\$4,995

2009 Chevy Aveo LT
Hatchback, 5 Spd, Air
CD, 119K Miles

File Photo



\$3,900

2008 Dodge Caliber
4 Dr, Hatchback, SE, Auto
Air, Power Windows & Locks



\$7,995

2008 Dodge Avenger
4 Dr, SXT, 6 Cyl, Auto, Air
Full Power, One Owner, 128K

Only 68K Miles



\$8,995

2006 Kia Sportage
4 Dr, LX, V6, Auto, 4WD, Auto, Air,
Nicely Equipped, Nice!



\$10,995

2005 Dodge Dakota
Crew Cab, SLT, 4x4, V8, Auto
Loaded, Leather, Full Power
5.3' Box, Sunroof, Nice!



\$5,995

2006 Chrysler
Town & Country SWB
4 Dr, V6, Auto, Air, Well Equipped
101K Miles, Clean!



\$4,995

2002 Chevy Impala LS
Well Equipped, Lady Driven, Runs
Great! 107K



\$3,995

1999 Saturn SL2
Auto, Runs Super!
Only 85K Miles, Great MPG!



\$7,500

2010 Chevy HHR LT w/1LT
4 Cyl, Auto, Air, Full Power,
Leather, 109K, Great MPG!

FOR SALE: 1998 John Deere 556 Round Baler. Stringtie With Monitor. New Belts. Jacksonville, Missouri. Ask For Coolie.
573-355-0979 or 660-295-4546 2-27

FOR SALE HAY: Small Square, Round, Alfalfa, Grass, Clover, All Kinds Of Hay.
515-961-2907
Cell: 515-528-6455 TFN

FOR SALE: Grass Hay 1400 lbs. Bales, String Tied, \$30 A Bale.
660-216-3685 TFN

FOR SALE: 20,000 Gallon Tank, 8ft x 40ft, Large Fans And Blowers, Forklift Mast, Trencher, Gear Boxes, Winches, Stainless Steel, Milk Tank; 350 JD Loader w/Forks; 1-Bobcat w/Bad Motor; H Farmall Tractor.
641-275-1383 TFN

FOR SALE: New 3 Pt Tillers, Heavy Duty, Gear Driven, 6 Ft. \$1,650; 7 Ft. \$2,050; 8 Ft. \$2,450; 9 Ft. \$3,550; 10 Ft. \$3,950; 12 Ft. \$5,250. Tiller/Seeders Available.
660-874-4455 TFN

WINCO PTO GENERATORS: New & Used, Save! Wes Sebetka.
641-990-1094 TFN

AUTOMOTIVE

FOR SALE: 2011 Toyota Prius, Automatic, PW/PL, Air, Smart Key, Blue Color, 118,000 Miles, Excellent Condition, \$11,900.
515-669-6964 2-6

FOR SALE: 2007 Chrysler Pacifica, Dark Blue, Front Wheel Drive, V6, Power Leather Seats, 78,000 Miles, Excellent Condition, Remote Start, \$7,250.
515-669-6964 2-6

Lockridge Inc. Building Special

Available At All Locations



\$5.55* sq. foot

*see store for labor & delivery

30' x 40' x 10'
MATERIAL PACKAGE

- Pre-Engineered Wood Trusses
- Choose From 20 Colors Of Imperial Steel Siding/Roof 40 Yr
- Entry Door
- 16' x 8' Overhead Door



Lumber, Hardware, Clothing & Farm Supply
www.lockridgeinc.com

Promise City Area Call.....641-874-5402

Unionville, MO Call.....660-947-2193

Centerville Area Call.....641-856-2175

Chariton Area Call.....641-774-2785



Residential

Call Today For More Information
On Energy Star Tax Credits!



Agricultural

Metal Roofing and Siding • Lumber Products •
Overhead Garage Doors • Walk-In Doors Windows
• Fasteners • Insulation Products • Vinyl Siding •
Materials & Trim • Complete Post Framed & Stud
Fame Building Kits • Stock & Special Order Trusses
Available Full Line of High Grade Lumber

Your "1-Stop Shop" For Any Post, Stud or
Steel Frame Building Project!

Call us today for pricing!



CENTRAL STATES
MANUFACTURING, INC.
Selling Central
States Metal

Cantril Lumber
& Hardware
319-397-2351
104 East 2nd St., - Cantril, IA
Mon-Fri 7-5; Sat 7-12
canlummail@netins.net

319-397-2351



Sell It In The Hawkeye Trader



**lil' house
outdoor
woodheater**
\$1,795 + tax

SHIPS ANYWHERE

The **Fire Chief** OS2200D \$3,495
The **Fire Chief** FCOS1600 .. \$2,295
The **Fire Chief** FC450 \$1,675

Mix Farms

4228 SW Frank Ross Road, Amity, MO 64422
Phone: 816-449-5887

www.mixfarms.com

We Accept Mastercard & Visa

Outside Wood Heat by Lil House & Bryan • Corn & Pellet Stoves
Fireplace Inserts • Email: mixfarmsllc@centurytel.net

***** WANTED *****

**Good Used Farm Equipment
& Construction Equipment**

CALL WITH PRICE & DESCRIPTION

COLO IMPLEMENT



COLO, IA
641-377-2355

www.dailyauctioncompany.com



Over 80 Used
Harleys in Stock!
New Trades
Arriving Daily!
We want your
Metric &
Harley Trades!

\$0 Down w.a.c.

C&C Cycle
Chariton, IA • 888-475-2243
www.cc-cycle.com

Post & Pole Frame Buildings



Specializing in:
Post Frame Buildings
(Up to 100' Wide Clear Span)
Agricultural • Commercial
Residential • Equine
Heat Formed Metal Roofing & Siding
With 50 Year Warranty

**Quality Workmanship
Best Quality Material**



Everlast Roofing, Inc.
OUR NAME SAYS IT ALL
2 Miles N. of Drakesville on pavement
888-371-4710 • 641-722-3505
17549 Husky Trail Drakesville, IA 52552

Bowling RV
HELP WANTED **RV Service Technician**

Job Description:

Recreation Vehicle troubleshoot and diagnose units
needing repair and maintenance. Use manuals,
catalogues and Internet websites to order repair parts and
components. Use computerized and electronic devices for
testing components. Education: Several other programs
exist for RV service training such as factory training,
service schools and certifications programs through
attendance of a trade college or through distance learning.
Need background in maintenance definitely helps.

**We do offer competitive pay. Plus, we offer 401k,
health benefits, paid vacations, sick days,
and a great work environment.**

Email resumes directly to:

rbowling@bowlingsrvs.com

**14270 Sycamore Road
Ottumwa, IA 52501
641-682-5497**



**TIME-PROVEN QUALITY
AND INNOVATION**

Let New Modern Concepts do the
worrying for you! We offer turnkey,
full-service new or remodel building
packages featuring the highest-
quality materials, manufacturing
and workmanship.

- Site layout
- Building specifications
- Manure management planning
- Identifying contract-finishing opportunities



824 Brooks Road • Iowa Falls, IA 50126
1-800-542-0002 • Fax: 641-648-4252
info@newmodernconcepts.com
www.newmodernconcepts.com



Hoksey
Native Seeds
855.780.1539

**CRP
MIXES**

**Buy from the local
producer and save.**

**Call today to lock in
winter pricing!**

HokseyNativeSeeds.com

MAKE A RESOLUTION TO RIDE IN THE NEW YEAR
 DISCOVER HUGE REBATES ON SELECT MODELS AT U.S.S. POLARIS, LLC.
We are still in business to serve YOU Our Loyal Customers!
 Service and Sales Departments are temporarily relocated Just south of our former location to Z Line Building 9 (402 N County Rd)
 Our full line of new and used in stock Polaris ATV's and Rangers can be found at www.usspolaris.com

NEW YEAR'S SALES EVENT

REBATES UP TO \$1000
FINANCING AS LOW AS 2.99%

Mailing address remains the same:
 408. N. County Rd, Toledo, IA 52342
 (641) 484-2540

Storage Trailers FOR SALE

1999 48' Utility Dry Van Trailer
 1999 48' Utility Dry Van Trailer
 1999 48' Utility Dry Van Trailer
 1999 48' Utility Dry Van Trailer
 1999 53' Utility Dry Van Trailer
 1999 53' Utility Dry Van Trailer
 2000 48' Utility Dry Van Trailer

2000 48' Utility Dry Van Trailer
 1998 53' Utility Dry Van Trailer
 1999 48' Great Dane Dry Van Trailer
 2001 53' Fruehauf Dry Van Trailer
 2002 48' Wabash Dry Van Trailer
 1999 53' Great Dane Dry Van Trailer

Your Choice \$2,950
Delivery Available

RSLLC @ Atlantic
712-243-1194

FOR SALE: '97 Chevy K1500, 4x4, Silverado, Z71 Extended, 159,500 Miles, New Fuel Tank/Pump, Distributor, Plugs, Wires, Front Joints, Grill Guard, Trailer Brake, Power Cab Controls, Dual Exhaust, \$3,995 OBO. 641-680-2308 2-6

FOR SALE: 1991 Chevy 1500, Some Rust, 350/V8 Engine, Good Work Truck, Call Time For More Info, \$3,500 Will Negotiate. 319-397-2406 2-6

FOR SALE: 2006 F250 XL Super Duty, Reg. Cab, 4x4, V10, AC, AT, GN Hitch, 84,000 Miles, Good 1-Owner Truck, \$8,250. 563-260-1922 2-13

NEW/USED PARTS: For Cars, Pickups, Farm Equipment, Construction, Semis, Classics. (Body-Parts-Paint-To-Match-Yours) Trannys, Motors With Delivery/Warranted. 800-807-9612 2-27

WANTED: Model A Ford Coupe. 641-226-2291 ETFN

FOR SALE: 2006 Dodge 2500, 5.9 Cummins, 4x4, Crew Cab, 5 Speed Manual, 112K, Power Everything, Vent Visors, Michelins, Kept Inside, Bullbuster Grill Guard, Airlift Suspension, Banks Power With 5" Touchscreen, Clean Title, \$25,500. 641-895-5112 2-13

FOR SALE: 2000 Dodge Stratus SE, 4 Dr., 4 Cyl. Automatic, Silver In Color, Has Been Taken Excellent Care Of, Has Sony AM/FM/CD Player, Great Gas Mileage, 180K Miles, \$2,200. 319-470-0251

It's Coming In April This Year!

2015 LEND A WING GOLF TOURNAMENT
 SATURDAY, APRIL 11, 2015
 LANCASTER COUNTRY CLUB
 LANCASTER, MO.

WANT TO BUY:

Scrap Construction Equipment
 Old Semis
 Old Trailers
 Cars & Pickups
 Old Bridge Material
 Scrap Industrial Equipment
 Scrap Farm Machinery

FREE Pickup
641-990-8693

SPECIALIZING IN SELLING HUNTING PROPERTIES AND FARM LAND

WHITETAILEXPROPERTIES.COM

WHITETAILEXPROPERTIES REAL ESTATE
 HUNTING | RANCH | FARM

GABE ADAIR
 515-971-8182
 gabe@whitetailproperties.tv
 Licensed in IA

RICH BAUGH
 319-750-9273
 rich@whitetailproperties.tv
 Licensed in IA, IL, MO

APPANOOSE COUNTY, IA - 514 acres m/l, 100 acres tillable, 100 acres alfalfa, 97 acres CRP, 5 ponds and creek, excellent investment farm, near Centerville - **SOLD**

CLARKE COUNTY, IA - 57 acres m/l, 51 acres tillable, CSR of 78, \$275/acre cash rent, good hunting area - **PENDING**

CLARKE COUNTY, IA - 115 acres m/l, metal building, 65 tillable acres with 37 acres currently in production, nice pond, good mix of habitat, near Osceola - **SOLD**

DECATUR COUNTY, IA - 40 acres m/l, 31 acres CRP, balance in timber and brush, borders Dekalb Wildlife Area, extreme trophy managed area - **SOLD**

DECATUR COUNTY, IA - 61 acres m/l, 28 acres CRP, balance in timber, brush and 2.5 acre stocked pond, great location - **SOLD**

DECATUR COUNTY, IA - 155 acres m/l, 65 acres tillable, balance in timber and brush, 2 blinds, great combination farm - **SOLD**

DECATUR COUNTY, IA - 178 acres m/l, 65 acres in hay production and food plots, 31 acres CRP, diverse tract with great hunting, creek and 5 ponds - **PENDING**

DECATUR COUNTY, IA - 160 acres m/l, 40 acres could be tillable, currently pasture, balance in timber, brush and pond, highly managed area - **SOLD**

DECATUR COUNTY, IA - 319 acres m/l with 3 cabins, 90 acres tillable, 22 acres CRP, 20 acres in food plots, 3 ponds, creek, awesome hunting farm, \$3250/acre - **SOLD**

LUCAS COUNTY, IA - 52 acres m/l, 12 acres tillable, balance in timber and brush, food plot, great building site, - **SOLD**

MADISON COUNTY, IA - 111 acres m/l, 43 acres CRP, 13 acres tillable in grass, minutes from West Des Moines, gorgeous views and building sites - **SOLD**

MONROE COUNTY, IA - 200 acres m/l, 35 acres tillable, 27 acres CRP, good income, great hunting, 3 ponds and 2 creeks, 5 minutes from Albia, \$3300/acre - **SOLD**

WARREN COUNTY, IA - 37 acres m/l, all timber tract, along North River, very secluded, great hunting - **PENDING**

WARREN COUNTY, IA - 53 acres m/l, nice hunting farm, good mix of timber and pasture, creek - **SOLD**

WAYNE COUNTY, IA - 80 acres m/l, 48 acres CRP, balance in timber, brush and 2 creeks, great access, building sites - **SOLD**

WAYNE COUNTY, IA - 330 acres m/l, 200 acres tillable, balance in timber and brush, food plots, 229' buck killed off property last year, PRICE REDUCED - **SOLD**

APPANOOSE COUNTY, IA - 126 acres m/l, 24.8 acres tillable, balance in timber, brush and beautiful creek, awesome hunting farm, great location - **PENDING**

DAVIS COUNTY, IA - 85 acres m/l with mobile home, 80 acres timber and brush, Along Salt Creek, nice pond, located near Floris, \$190,000

DAVIS COUNTY, IA - 170 acres m/l with 3 bedroom and 1.5 bath farmhouse, 37 acres tillable, balance in timber, brush food plots and pond, 30x60 shop - **SOLD**

JEFFERSON CO, IA - 40 acres m/l with 2 bedroom/2.5 bath home, 13 acres CRP, balance in timber, brush, creek and 3 ponds, located N of Fairfield, \$349,000

KEOKUK CO, IA - 80 acres m/l, 26 acre private lake, 13.1 acres CRP, located along the Skunk River, great recreational property, located near Richland, \$259,900

LEE COUNTY, IA - 118 acres m/l, 50 acres tillable, 30 acres currently in hay, pasture, pond, 2 metal buildings, great for livestock, dead end road - **SOLD**

LEE COUNTY, IA - 256 acres m/l with home - 50 acres tillable, balance in timber, brush, creek and ponds, awesome hunting farm, trail cam pics - **SOLD**

LEE COUNTY, IA - 268 acres m/l, 62.7 acres CRP, 40 acres tillable, good timber and nice creek, established food plots, ready to hunt, \$2550/acre

MONROE COUNTY, IA - 146 acres m/l, 25 acres tillable, balance in timber and brush, 3 ponds, good access, desirable whitetail area - **SOLD**

Yoder's KOUNTRY KORNER

We have a great selection of ...
Quilts & Gifts

Three Stage Bed Systems
 Each crib is designed to adjust with the age or size of your child. Use one piece of furniture for your child from newborn until an adult.

21050 ICE AVENUE • BLOOMFIELD, IA
 641-664-2545 V.M. • MON.-SAT. 9-5

KOUNTRY KORNER Bakery

Bakery Hours:
Fri. & Sat. 9AM-5 PM
 21050 Ice Avenue ~ Bloomfield, Iowa 52537
 641-664-1747 v.m.

Woodworth Trailer Sales
660-646-5070
 5898 Hwy 190, Chillicothe, MO 64601
 Come See Us For All Your Trailer Needs



Grain & Cornhead Movers
 2, 4, & 6 Wheel Style



Hydraulic Brake Lock

Hay Boss Hay Trailers
 Big Or Small - We Have Them All
 Hydraulic Self Dumping, Also Hydraulic
 Pickup Bed Spikes, 3 Pt Hitch Hay Unroller
 All Kinds of Hay Equipment



\$16,500

'08 Eager Beaver 26'
 3-22,000 lbs. Axle
 Air Brakes,
 235/17.5 Tires,
 Very Nice

NEW STAR CONSTRUCTION

Competitive Pricing • Satisfaction Guaranteed

17911 Husky Trail • Drakesville, IA 52552
 VM: 641-664-2753 • Aaron Yoder



- Great Pricing On Insulating & Lining w/Metal
- 11 Years Experience



SCHEDULE YOUR SPRING BUILDING & ROOFING NOW!

Check Us Out! New Issue Every Thursday Morning at www.hawkeyetrader.com

Kollision

504 S. Drake Street • Bloomfield, IA 52537
641-664-2648



2008 Chevy Impala SS
 V8, New Tires, Leather Seats,
 Sunroof, 61K



\$7,500

2008 Ford Ranger
 1/2 Ton, V6 Supercab, 4D, One-Owner,
 New Tires On Rear, Good Title



\$29,950

2013 Chevrolet Silverado
 3500 V8, Diesel, New Tires,
 B&W Hitch, Tow Pkg., 39K



\$13,500

2007 Toyota Tacoma
 V6, 4 Door,
 101K, 2WD

CHECK US OUT ON
FACEBOOK

YUP. IT'S GIRL SCOUT COOKIE TIME.



Buy Your Girl Scout Cookies at Route 63 Quick Stop In Bloomfield!

Friday, February 13th
4:00 pm to 7:00 pm
and
Saturday, February 14th
9:00 am to Noon

Thank you for supporting our Girl Scouts!

MASTER BUILDERS

Post Frame Buildings



24x30x10	30x40x10
2 Overhead Doors	2 10x8 Overhead Doors
1 Walk Door	1 Walk Door
Concrete Floors	Concrete Floors
\$10,200	\$13,000

All Sizes On Sale
 Price Includes All Tax and Labor
Call (641)295-4467 • (641)295-4970
 Customers are responsible for all permits.

VETTER EQUIPMENT

VETTER EQUIPMENT COMPANY
 9983 HIGHWAY 92
 INDIANOLA, IA 50125
 515-961-2541

ORDER NOW THRU FEB 28, 2015

15% OFF STALK STOMPERS

ALL MAKES & MODELS OF TRACTORS & HEADS



TIRE AND TRACK PROTECTION FROM CORN STUBBLE DAMAGE
LEVEL CORN STALKS WITH CASE IH STALK STOMPERS

- Accelerate stalk decomposition for No-Till residue management
- **Return on Investment** — Stalk Stompers are a small fraction of the cost of new tires or tracks!
- **Stalk Stomper features include:**
 - Heavy-duty construction — 1/4" poly lined 3/16" thick shoe
 - Poly surface — no stick finish
 - Interchangeable components
 - Replacement parts available

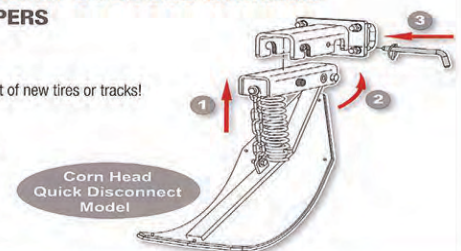

TRACTOR STALK STOMPERS

STALK STOMPER KITS MUST BE ORDERED BY FEB 28TH



CORN HEAD STALK STOMPERS

CASE IH
 AGRICULTURE

CNH
 INDUSTRIAL PARTS & SERVICE

WANTED
Standing Timber
 Buying Walnut, Oak and Maple
 15 Years In The Business
 I Pay Before I Cut
 RJ Forestry • Raymond Yutz
 VM: 641-664-0203

ROZENBOOM'S
PEORIA TRAILER SALES



- H AND H TRAILERS
- USED TRAILERS
- CALICO TRAILERS

Kathy Rozenboom • 641-780-2418 • Pella, IA
 peoriatrailer.com

Markhams Foam, LLC
 Closed & Open Cell Foam
 Ag, Residential & Commercial
 Roof Foam & Roof Coating
 Blow-In Machine
 David Markham
641-295-4091
 markhamsfoam@yahoo.com

• FREE ESTIMATES • www.basf-pfe.com

Helping Make Products Better®

Better Business Bureau

• **INSURED** • **BASF**
 The Chemical Company



Asking \$1,200



Vento Hot Rod
 248 Miles • New \$1,700
 4 Stroke, 1 Cylinder, 9.4HP, 147.5cc,
 CDT Ignition, Telescopic
 Hydraulic Shock/Twin Shocks
660-216-0724



CCW GUARDIAN TRAIN. SHOOT. LOG. DETAILS MATTER.

When Your Life Or Freedom Is On The Line!

DOWNLOAD THE **FREE APP** AT
CCWGUARDIAN.COM

STOVES
 Wood, Coal, Corn/Pellet
CHIMNEYS
 Stovepipe, Blk. & SS
 Installation Available
GINGERICH
STOVES

3/4 Mi. East of Drakesville,
 South Side. 19041 180th St.
 Bloomfield, IA 52537
 Voice Mail 641-664-2814
 Hours: M-F 7:30am-5pm;
 Sat. 7:30am-12pm

BOYLE Tree Service
 Call Andrew
641-777-9333
www.boyletreeservice.com

Buying Scrap Metal

Land Clearing & Pasture Reclamation

Saturday, April 11, 2015
 5th Annual Lend A Wing Golf Tournament

CENTRAL IOWA FEATHERLITE TRAILER SALES



Safe. Secure. Smart.

1-800-240-8110

Check Out Our Website for Current Used Inventory
 Click Here: www.centraliowafeatherlite.com
 Phone: 515-967-8735 • Fax: 515-967-8736
 P.O. Box 100, Hwy 65 • Bondurant, Iowa 50035



Model 1610
 10' Thru 18' Available
 To Haul Your Valuable Cargo



Model 1694
 Haul Your ATV In Style on
 A New Featherlite Trailer



Model 8127 Livestock Trailer
 W/New PerfectFit System
 We Can Tailer A Livestock Trailer
 For The Farm Or Your Show Stock



Model 8541
 Can Be Built to Make The Perfect Fit
 For Your Horse Hauling Needs

Used Double-Wide
 Cherry American Family,
 3 Bdr, 2 Bath
573-499-9993
www.columbia-discounthomes.net

WANTED: Your Starter, Alternator, Generator, To REPAIR OR REBUILD. Quality Motor Parts, 110 E Franklin, Bloomfield, IA. 641-664-2012 or 800-664-2012 TFN

ATTN TRUCK OWNERS: Rhino Linings Offers You The Worlds Number One Sprayed In Truck Bedliner. Also Works On Livestock Tanks, Creep Feeders, Horse Trailers, Etc. Call For An Appointment & More Info. 641-799-5672 TFN

LIVESTOCK
FOR SALE: (2) 14ft x 56ft Hog Nursery, Gutter Flush, SS Feeders, \$5,000, Taylor, MO. 573-248-5995 2-6

WANTED: To Buy Flock Of Bred Ewes. Leave Message. 641-664-1459 2-6

FOR SALE: 60 Head Katahdin Bred Ewe Lambs. Will Be Lambing In April. Delivery Available In Central MO. \$250 Fulton, MO. 573-642-0505 2-6

FOR SALE: Limousin And Lim-Flex Bulls For Sale Low Bws Good Numbers, Length Body, And Muscle. Excellent Dispositions. Jacksonville. 573-355-0979 Or 660-295-4546 2-27

CORNING RENTAL A Complete Line of Rental Equipment!



806 Quincy St, Corning, IA Phone: 641-322-3801
 YOUR AUTHORIZED DEALER FOR M&M ENGINEERED TREE SHEARS & GRAPPLES

Bold Contrast. Deep Dimension. TruDefinition.™

OWENS CORNING
 INNOVATIONS FOR LIVING®

Joe Yoder **Daniel Yutz**

17893 212th St
 Bloomfield, IA 52537

641-722-3605
 Mon-Fri 7:00 - 5:00

YODER Lumber

Metal roofing isn't what it used to be.®

DECRA Shingle Advantages:

- Transferable 50-year limited warranty.
- 120 MPH wind warranty.
- Impact resistant, lightweight, non-combustible Design
- Won't crack, break, burn, curl, split or rot.
- Walkable, low maintenance.
- Long Life, Non-Porous, Freeze Thaw Resistant

Shake HD **Shingle**

DECRA Shingle & Shake HD in Stock





**1501 S. Lincoln
Knoxville, IA 50138
641-842-4444**

**\$99 down delivers!
GUARANTEED AUTO FINANCING!**

**'05 Dakota
4WD**
4-door,
99K,
clean



\$12,990

**'06 Chevy
Silverado 1500
Ext. Cab 4x4**



112K

\$15,990

**'06 Envoy
XL 4WD**
3-rowm
7-passenger



\$10,990



**'05 Cadillac
STS**
4-dr,
74K

\$10,990



**'06 Ford
F-150
Ext. Cab 4x4**
111K

\$14,990



**'06 Dodge
Dakota
4x4**
4-door,
4.7L V8,
At, 96K

\$13,990

**'05 Ford
F-150
Ext. Cab 4x4**
112K



\$12,998

**'11 Ford
Escape
4x4**
98K



\$15,990

**'07 Kia
Sportage 4WD**
6-spd.
manual



\$9,990

DON'T MISS OUT ON THESE SPECIAL DEALS!

'12 Ford Fiesta, 13K.....	\$9,990
'12 Ford Fusion, 100K.....	\$9,990
'11 Nissan Versa, 85K.....	\$8,990
'11 Chevy Cruze, 78K	\$8,990
'11 Nissan Versa, 85k	\$8,990
'10 Toyota Yaris, 41K	\$8,990
'10 Ford Explorer 4x4, 96K.....	\$18,990
'10 Toyota Rav4, 2wd, 71k	\$14,990

'09 Hyundai Sante Fe, 95K.....	\$12,990
'08 Dodge Durango 4WD, 118k, black	\$12,990
'06 Chevy Silverado 1500 Ext. Cab LB, 100K ..	\$14,990
'05 Jeep Grand Cherokee 4WD, 113K	\$10,990
'03 Ford Explorer, 4wd, 146k	\$6,990
'02 Chrysler PT Cruiser, 109K.....	\$3,990
'01 Dodge Intrepid, 94K	\$2,490
'99 Chevy Silverado 1500 2WD, 186K	\$3,990

DUTCH VALLEY Market



Chicken Leg Quarters
75¢ lb.



Hardwood Smoked Ham
\$1.09 lb.



Smoked Turkey, Butter Ball & Whole Turkey
89¢ lb.



SOUP MIXES
10% OFF



We Have 17 Different Kinds of Cappuccino Mixes



FREE COFFEE





YOUNG LIVING
ESSENTIAL OILS

2495 645th Ave, Old Hwy 5 • 5 Miles South Of Albia, IA
641-724-3539 • Mon-Sat 8 AM to 5 PM



www.ddautosiowa.com

19951 HIGHWAY 175
HUBBARD, IA 50122
641-864-2640
FAX: 641-864-2317

 \$18,500	 \$39,995	 \$38,995
<p>2012 GMC Acadia SL AWD, 4 Dr., SUV, 3.6L V6, Auto, One-Owner, 116K Highway Miles, 3rd Row Seating</p>	<p>2014 Chevy Silverado 2500 HD LT 4x4, 4 Dr. Crew Cab, SB, 6.6L V8 Turbo Diesel, Auto, 24K Miles, Remaining Factory Warranty</p>	<p>2011 Dodge Ram 3500 Laramie, 4x4, 4 Dr. Crew Cab, LB, Dually, 6.7L Turbo Diesel, Auto, 69K Miles, Leather, Loaded & Nice!</p>
 \$38,995	 \$35,950	 \$21,995
<p>2014 Dodge Ram 2500 SLT, Heavy Duty Crew Cab, 6.7L Cummins Turbo Diesel, 12K Miles, Auto, 4x4, Remaining Factory Warranty, Like New!</p>	<p>2010 Dodge Ram 2500 Laramie 4x4, 4 Dr., Mega Cab, SB, 6.7L Turbo Diesel, Auto, 152K Miles, Leather & Loaded!</p>	<p>2010 Ford F150 XLT, 4x4, 4 Dr. Super Crew, Style Side, SB, 4.6L V8, Auto, 88K Miles, Leather, Lift Kit, Super Nice</p>
 \$26,995	 \$65,995	 \$21,995
<p>2010 Dodge Ram 2500 SLT 4x4, LB, 6.7L Diesel, 6 Spd, Manual, 79K Miles, Nice!</p>	<p>2014 Dodge Ram 3500 Laramie 4x4, Cummins Diesel, Leather, 6" Lift w/Aftermarket Wheels, Sunroof, Factory Gooseneck, Auto, Twin Backup Camera, 4K Miles, All Options</p>	<p>2011 Chevy Silverado 2500 HD LT 4x4, 4 Dr., Crew Cab, LB, 6.0L V8, Auto, 141K Miles, Super Clean!</p>

Filter Days Sale

Now Through the End of February

Baldwin Has Over 3,300 Different Filters Available
For Oil, Air, Fuel, Coolant, Transmission,
Hydraulic and Many Other Applications



BALDWIN
FILTERS

15% OFF
ALL BALDWIN FILTERS

Hamilton Produce Co.

105 W. Franklin • Bloomfield, IA
641-664-2459 or 1-800-469-7749



"New"
2012
V-Red Muscle,
New Untitled,
2 Year
Warranty

\$12,780 or \$207/Mo
\$0 Down plus t.t.l.wac

C&C Cycle
Chariton, IA • 888-475-2243
www.cc-cycle.com

Does Your Foam Look Like This?



Aaron: 641-777-0449
www.conleysprayfoam.com

COURT AVE. MOTORS

BUY, SELL, TRADE

1510 Green St
Adel IA 50003

515-993-4478

www.courtavenuemotors.com

No Lower Cash Prices Than These!!

 '03 Pontiac Grand Prix GT \$3,995	 '98 Jeep Cherokee SE, 4WD Special \$3,495	 '98 Chrysler Cirrus LXI \$2,495	 '01 Pontiac Grand Prix GT \$1,995	 '05 Dodge Caravan SXT, 4 DR \$4,995
 '92 Ford Ranger STX, Ext. Cab, SB \$2,495	 '03 Ford F150 XLT, 4 Dr., Super Cab, 4 WD \$7,495	 '00 Ford Windstar LX, 3 Dr. Special \$1,750	 '99 Oldsmobile Alero GL \$1,595	 '99 Chevy Malibu LS \$2,250

NOTICE!
THE HAWKEYE TRADER

reserves the right to refuse any ad or to edit any portion of an ad at any time. **The Hawkeye Trader** will give credit for only one week of incorrect ad copy. If there is an error in the first week's publication, call our office and an adjustment will be made. In case of error your ad may be run in the following week's edition at no charge or you may request a refund or credit on your bill. **The Hawkeye Trader** does not accept liability for any loss or damage caused by an error or inaccuracy in the printing of an ad beyond the amount paid for the space occupied by the advertisement in which the error occurred. **The Hawkeye Trader** cannot guarantee specific page or location placement of any ad. There will be a \$10 check return fee for any NSF check. We are not responsible for illegible copy received in mail. If your item in the paper is sold before your ad runs out or after we receive it we will issue you credit for further advertising. Any pictures for display ads received become the property of **The HawkeyeTrader** unless accompanied with a self addressed stamped envelope.

ALL BRANDS NEW TRACTORS AND COMBINE PARTS
8 AM to 6 PM M-F
Sigourney, IA
641-624-2275
or **641-624-2032**
Visit our New Online Store
www.aldersontractor.com
Far More Parts Available Than In Store, Call If You Need Help.

Golden Grain Bins - Winter Discount

Grain Bins	Floors W/12" Supp. & Flashing
18'x18' 4,195 Bu. \$3,565	18' \$ 899 30' \$2,518
27'x21' 11,265 Bu. \$6,948	21' \$1,230 36' \$3,591
42'x24' 32,245 Bu. \$15,488	27' \$2,056 42' \$4,892



GMLS Industries, Inc.

PH: 660-699-2179

Or 888-983-2136

www.gmlsindustries.com

Southern Iowa Fur Buyer

Now Buying Raw Furs

VM: 641-898-2384



ANGUS BULLS
2 Year Olds & Yearlings
Top Quality & Priced Right



- Calving Ease
- Growth
- Gentle Dispositions

Thick correct bulls by Top Performance Sires. Our bulls have sired top rate of gain at 3 Iowa Bull Tests.

Select Your Bull Now, Delivery Later.

DORAN BOLLMAN

PULASKI, IOWA

641-675-3467

Wanted To Buy Large Coin Collections, Gold Coins & Silver Dollars

Paying Top Cash Since 1971. We Travel To Buy.
Westdale Coins
Cedar Rapids, IA
319-396-7760



Guards Cattlemen Against Protective Mother Cow. Less Stress On Cow. Built To Last. Quick Mount & Dismount.

Ervel Custom Welding & Sales
Creighton, MO • 660-341-1997

There's still time to buy a Classic...but not much!

EPA's proposed rules will eliminate your choice to buy a new Classic on or about April 2015.

Now is the best time to buy a new Classic.

Call today!

Backyard Depot

2 mi. East of Drakesville, IA

641-722-3641



CLASSIC
Outdoor Wood Furnace

*Once proposed EPA rules are in effect, the retail sale of Classic furnaces in the United States will no longer be allowed. According to the EPA, the proposed standards would only apply to new wood heaters and will not affect wood heaters already in use in home or wood heaters currently for sale.
CentralBoiler.com

Trailers For Sale



Van Trailers
Storage & Road Trailers
Van & Reefers Trailers
Call 641-919-5106

MARK THE DATE!!!

The 5th Annual
Hawkie's Lend A Wing Golf Tournament
Saturday, April 11, 2015

Trailer Sales
D&K Transport
616 MAIN ST. ANITA, IA
ANYTIME & SAT. & SUN.
712-249-4711

CALL US BEFORE YOU BUY!
CALL ANYTIME Sat. & Sun.
712-249-4711
ANITA, IA
www.dandktrailers.com



Holtkamp Cattle
319-850-1563

For Sale Yearling PB Charolais Bulls. Great Growth With Excellent Dispositions. PB Angus Low Birth & Super Quality

Tired Of Waiting At The Elevator?

Want To Hold Your Grain Till Price Is Right?



WINTER DISCOUNTS AVAILABLE

WE GOT THE SOLUTION!

Superior Grain Bins
Drying & Handling Equipment

J&R Grain Solutions

Unionville, MO

660-346-1448 • 660-947-2291

Cut-to-Length Metal for Roofing Siding & Trim

Buy Direct
Steel Buildings
Snap Lock Standing Seam
Roofing Rolled On Site
Interior Liner Steel



"Our Business is Rolling!"

AFFORDABLE METAL

MANUFACTURING

563-264-8212



303 Cleveland St
Muscatine, IA 52761

Email: amminfo7@gmail.com
www.affordablemetalmfg.com

Where Quality and Affordability Meet

CAR OPEN CAR HAULERS & EQUIPMENT HAULERS AVAILABLE
MORE TRAILERS AVAILABLE • 5 BRANDS TO CHOOSE FROM! CUSTOM ORDER YOUR TRAILER!



LANDSMAN®

KUHN
KRAUSE
Invest in Quality!

Residue Razor Blades
Size Residue

247[®] Conditioner for a
Superior Seedbed

Because...
High Value Seeds Deserve the Best Seedbed

Videos at www.KuhnKrause.com YouTube

BRIAN'S FARM SUPPLY INC

Lineville, IA
641-876-6666

LakeWood RV Sales & Rentals

EMAIL: lakewoodrvsales.com
www.lakewoodrvsales.com

2004 COUGAR
27' Fifth Wheel,
One Large Slide, Rear
Living Room w/Large
Window, Matching
Chairs, Great
Condition

\$8,900

Ralph Burkholder, Owner • Downing, MO
"Will Do Order Buying-Call Us With Your Need"
660-379-2763 • No Sunday Calls!

BULLS FOR LEASE: Over 70 Registered Angus & Hereford To Choose From. 90 Day Lease \$900. Trucking Available At Extra Charge. Kingdom City, MO.
573-999-3197 TFN

BARKER FARM SUPPLY: Goodyear Hydraulic Hoses Made, Airgas, MFA Feed, Pet Food, Farm Gates, Wire Panels/Fence. Call Bob.
641-680-0139 TFN

Can't Win if you
Don't Play
www.hawkeyetrader.com

Carroll RENTS **IOWA TOOL**

201 S. Iowa Avenue
OTTUMWA, IA 52501
641-683-1888

 Wilson Aluminum Livestock	 Aluminum Motorcycle Trailer	 Aluma Various Sizes Small Utility Trailer	 Trailerman Skidloader Trailer (2) 7K Axles	 Variety of Goosenecks Available
 Used Construction Equipment	TRAILER SALES CALL!! 641-455-5395	 MTI Cargo	 Bradford Built Steel & Alum Beds	
 MTI 7x14 V-Nose Ramp Door	 Various Brands Of Tilt Beds	 Trailerman And B&B Dump Trailer	 Various Cargos Available	

FULL SERVICE REPAIR SHOP - 641-455-5395
Fast • Dependable • Reasonable - From Minor Maintenance to Major Repairs

Build With Us
And Save \$\$
573-657-7040
www.chateauhomes.net

REGISTERED ANGUS BULLS FOR SALE OR LEASE: Over 45 To Choose From. All Sired By: MYTTY IN FOCUS, CONNEALY FORWARD, SYDGEN CC & 7, SAV BISMARCK, and B/R NEW FRONTIER 095 To Name A Few. Ages Range From 16 Months To 4 Years Old. Lease For \$300 Month Or Purchase \$2500 To \$3500. All Bulls Are Semen Checked, Trich Tested, Wormed And Vaccinated. Trucking Available At Addtl Charge. HYPERLINK "mailto:harrison@ktis.net" harrison@ktis.net or on Facebook search "Bulls for Lease".
573-999-3197 TFN

WANTED: WWI & WWII Military Relics, American, German & Japanese. Uniforms, Insignia, Helmets, Edged Weapons, Flags, Weapons Etc., Call Paul.
515-967-4979 2-27

FOR SALE: (2) PV 115D Powered Loud Speaker, Enclosure 800 Watts Per Cabinet, 2-Way Heavy Duty Crossover Built-In, \$400/Both, Had Them For 1 Year.
641-664-3568 2-13

FOR SALE: Chicken House, 1 Window, Large Door, Shingled Roof, 8 Nesting Boxes, \$550.
641-895-7982 2-6

ELIMINATE YOUR HEATING BILLS: With An OUTDOOR WOOD FURNACE From Central Boiler. Nelson Lawncare.
641-919-3550 2 - 6

Columbia, Iowa - Your Complete Farm Store Since 1919

McCorkle Hardware
Where We Always Have The Best Priefert Prices!

 S04 Squeeze Chute One Man Operation, "Infinite Locking System" Lifetime Guarantee	 12' Priefert Premier Panels PP12GY
 Priefert Ranch Equipment	 90° - 180° Open Sweeps Durable, Adaptable, Versatile, Portable Reversible/With No Tools Required

www.mccorklehardware.com
Phone: 641-943-2315 • Mon-Fri: 7:30-5:00 • Sat: 7:30-1:00

RNs & LPNs
Immediate opening

Currently seeking Registered Nurses & Licensed Practical Nurses.

We believe in a Person Directed Care approach to long-term care, offering a team-oriented environment. **New higher starting wage with higher rate for years of service in long term care** and opportunities for advancement.

If you want an opportunity to make a real difference in the lives of others, apply today. Contact Linda Grindle to apply in person or online at www.abcmcorp.com.

Benefits & Perks

- Medical, dental, vision, life insurance & AFLAC
- Paid vacation, holidays & sick leave
- 401k retirement plan
- Continuing education with tuition assistance
- Cross training opportunities
- Free uniforms, shoes & safety equipment

Generous sign-on bonus

Bloomfield Care Center
800 North Davis • Bloomfield, IA 52537
(641) 664-2699 • www.abcmcorp.com
Enhancing Relationships

ABC Corporation is an Equal Opportunity Employer

JIM CORDES MOTOR CO

A 10 Cent Increase in the Gas Tax Would Pump 210 Million Dollars Into the State's Coffers This Year to Pay for the Road & Bridge Work That is of Critical Importance.

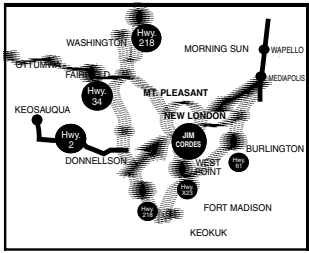

Not Responsible for Typographical Errors

**RIGHT NOW - Take Advantage of Our Year End Write Down.
Save Thousands of Additional Dollars Right Now!**
**PLUS - Financing for Only 2.95% Regardless of Age of the Cars, Trucks & Vans.*
With Approved Credit.**

**Jim Cordes Motors in New London, IA,
Stands for Both the Lowest Prices & the Most
Value for Your Money. In Addition, You Save
on Interest Rates As Low As...**

2.95%

*Credit rating determines interest rate

**East Main St & Elm
Downtown
New London, IA**

**Toll Free 877-918-7663
319-367-2271**

**Regardless of Make, Model or Age.
Yes ~ You May Ask to See the Carfax!**



1993 Dodge Ram B250 Conversion Van
Fully equipped with a factory installed Elk van conversion from Elkhart, Indiana. Sold new at Stew Hansen Dodge in Des Moines, IA. Seeing is believing. NADA Value \$5,650.
This Week Only \$3,650



1999 Mercury Grand Marquis GS
PW/PL, Tilt, Cruise, AM/FM CD Player, Power Driver Seat, Premium Wheels, Like New Tires, In Excellent Condition, Sold By Jim Cordes Motor Several Years Ago, Traded In For a 2011 Grand Marquis, 138,342 Actual Miles.
This Week Only \$2,990



2000 Pontiac Grand Prix GT Sedan
4 dr, Fully Equipped Including 3800 V6 Engine Which Produces Top Performance & 28 to 32 MPG Hwy.
NADA Value \$4,300.
This Week Only \$3,990



1996 Dodge Ram 3500 1 Ton, 5.3L V8 SFI OHV Engine, Plus Dual Rear Wheels, Flatbed Hydraulic Dump Bed w/Side Rack, FM Stereo, Air Conditioning, Plus Nearly New Tires, Locally Owned by the State of Iowa w/Only 19,819 One Owner Actual Miles. Retail Balue \$10,100. Save Over \$2,110. This Week Only \$7,990



2003 Dodge Ram 1500 4 Door Crew Cab
PW, PL, Eclipse CD player, JL audio speakers, premium after market wheels, like new tires, sprayed in bedliner, factory installed top package, 5.7 liter Hemi V8 engine, plus more and only 92,894 well cared for miles. NADA Value \$10,250. Plus, additional after market equipment.
This Week Only \$8,990



2002 Oldsmobile Sedan
4 Dr, GL Intrigue, Only 106,466 Well Cared for Easy Miles & Fully Equipped Including Factory Stereo w/CD & Cassette, Factory AC, Heated Leather Seats w/Power Assists, Power Sunroof, Dual Climate Control, Premium Wheels, Like New Tires, Excellent Fuel Economy & Performance and in Like New Condition. Save \$2,000. **This Week Only \$2,990**



2008 Chevrolet Silverado 1500 Extended Cab 4 Door LT
1/2 ton V8 pickup, PW, PL, tilt, cruise, premium wheels, excellent tires, navigation system, power driver's seat, plus more. Just one owner with Carfax certified 22,361 actual miles. NADA Value \$21,900. Save \$2,000. **This Week Only \$19,900**



2004 Buick LeSabre Limited
PW/PL, Tilt, Cruise, AM/FM, Heated Leather Seats, Premium Wheels, Like New Tires, Dual Climate Controls, Memory Seats, Heads Up Display. Retail \$9,115. Save \$2,125.
Now Only \$6,990



2004 Mercury Grand Marquis
PW/PL, Tilt, Cruise, AM/FM Stereo w/CD, Power Driver's Seat w/Lumbar, Like New Tires, Plus Much More & Only 48,820 Actual Carfax Certified, One Owner Well Cared for Miles. NADA Value \$7,890. Save \$2,000.
This Week Only \$5,890



2005 Lincoln Town Car Signature Limited Series
4 Dr, Only 72,532 Certified Actual Miles, Fully Equipped Including Power Sunroof, Heated Leather, 6 Way Powered Front Seats, Formal Coach Roof, Premium Wheels, Like New Tires. NADA Value \$13,725. Save \$4,000.
This Week Only \$9,725



2007 Ford Explorer 4 Dr Eddie Bauer 4WD
Just 68,701 Certified Actual Miles & Equipped w/Every Known Option Including Like New Michelin Premium Tires, Premium Wheels, 6 Way Powered Drivers Seat, All the Power Assists, Power Sunroof, Factory Installed Complete Tow Pkg, 3rd Row Seating, Factory Running Boards, Plus Much More. NADA Value \$14,875. Save \$4,000.
This Week Only \$10,875



2005 Mercury Grand Marquis LS Sedan
4 Dr, Only 56,589 Carfax Certified Actual Miles, Options Include Power Windows, Power Locks, Tilt, Cruise, Factory Stereo w/CD, Factory AC, Dual Powered Front Seats, Leather, Premium Wheels, Like New Tires, Excellent Fuel Economy & Mint Condition. NADA Value \$9,775. Save \$3,000.
This Week Only \$6,775



2008 Keystone Hideout
Large slideout, AC, heat, gas range, microwave & hood combo, dual propane tanks, battery, lots of storage. Very nice. Awning & spare tire and carrier. NADA Value \$19,957. Save \$8,000.
**This week only \$11,957.
Now is the Time to Save.**



2003 Mercury Grand Marquis Sedan
4 dr, pwr window, door locks, tilt wheel, cruise control, factory stereo w/CD, like new tires, plus 25 to 30 miles per gal highway, and only 105,711 well cared for Carfax certified actual miles. Many carefree miles of driving. Retail Value \$6,000. Save Over \$2,000.
This Week Only \$3,990



2003 Mercury Grand Marquis Sedan
4 dr w/just 70,470 Carfax certified actual miles & very well equipped w/accessories for your convenience, plus 25 to 30 MPG highway. Many carefree miles available at a low low price.
This Week Only \$5,880 and financing available



2005 Ford Taurus SEL Sedan
4 dr w/just 77,742 Carfax certified actual miles & very well equipped including, power driver seat, tilt wheel, cruise control, power windows, power door locks, premium wheels, keyless entry & excellent tires. NADA Value \$6,125. This Week Save \$1,125.
Now Only \$4,990



2002 Mercury Grand Marquis LS Sedan
4 dr w/just 64,355 certified actual one owner miles & fully equipped including leather interior & dual power front seats, premium wheels, good tires, plus 25 to 30 MPG hwy driving. NADA Value \$7,100. Save \$2,000. **This Week Only \$4,990**



2005 Chrysler 300 Touring Sedan, 4 dr w/just 68,695 Carfax certified actual miles. Born & raised right here in Southeast Iowa and has a perfect service record fully equipped w/the power assists, heated leather seats, dual climate air conditioning, premium wheels, like new tires, plus excellent service record. Retail value \$11,000. Save \$1,000. **This Week Only \$9,990**



2009 Dodge Journey SXT 4 Dr Wagon Sport Utility
Just 36,335 Carfax Certified Actual Well Cared for Miles. Plus All the Power Assists Including 6 Way Power Driver's Seat, Premium Luggage Rack, Power Sunroof, Factory Stereo w/CD, Premium Wheels, Like New Tires, Plus More Including 4.5 V6 MPI SOHC 24V Motor for Excellent Power. Plus Fuel Economy.
This Week Only \$12,990



2004 Lincoln Aviator, 4 Dr, AWD, Top of the Line Ultimate, One Owner, Only 68,551 Carfax Certified Well Cared for Miles. All Available Options, Navigation System, Power Sunroof, Leather 6 Way Powered Front Seats, Keyless Entry, Premium Wheels, Premium Factory Luggage Rack, Excellent Tires, Premium Factory Running Boards. Many More Options Including Rear Entertainment System, Factory Installed Trailer Tow Pkg, Backup Warning System, Power Pedals, Heated & Cooled Front Seats, Central Air & Heat, 7 Pass Seating & More. Completely Rebuilt Transmission w/1 Yr Unlimited Mileage Warranty.
This Week Only \$12,990



2001 Dodge Grand Caravan SE Sport
Fully equipped and in superior condition. Runs & drives great. Recently completely serviced. NADA Value \$3,900. Save \$1,000.
This Week Only \$2,900

WANTED!!!

AMERICAN MUSCLE CARS!!

**Camaros • Corvettes • Chevilles • Mopars • Mustangs
Pontiacs • Classics • Caddies • Convertibles • Exotics**



QUALITY CARS ONLY, PAYING TOP DOLLAR

AMERICAN DREAM MACHINES 1500 Locust St. Des Moines, IA 50309

Call (515)245-9100 or email photos and info to dougk@admcars.com



ANGELA OWEN
Missouri: Linn, Livingston, Mercer, Daviess,
Grundy, DeKalb, Harrison Counties
660-216-0724

HAWKIE
Call the Hawkeye Trader Office Staff! We'll
Be Glad to Answer Any Questions You Have!
641-675-3971

KATIE MITCHELL
In Iowa: Des Moines, Henry, Jefferson, Lee,
Lousa, Keokuk, Van Buren & Counties.
In Illinois: Hancock & Henderson Counties.

LADD MONTEGNA
In Iowa: Appanoose, Polk, Jasper, Poweshiek,
Story, Marshall, Mahaska, Tama, Marion &
Lucas Counties.



RON MAGGARD
In Iowa: Benton, Boone, Greene, Grundy,
Hamilton, Hardin, Marshall, Polk, Story, Tama,
& Webster Counties



STAN MASON
In Iowa: Polk, Dallas, Guthrie, Audubon, Cass, Adair,
Madison, Warren, Montgomery, Adams, Union, Clarke,
Lucas, Page, Taylor, Ringgold, Wayne & Decatur Counties.



WENDY HOPKINS
Iowa: Davis, Wapello, Monroe,
Mahaska (Okaloosa)
Van Buren (Cantil & Milton)



BLAINE DEATON
In Missouri: Macon, Randolph, Monroe, Ralls, Pike,
Audrain, Boone, Howard, Saline, Chariton, Adair,
Clark, Lewis, Sullivan, Pottawam, Schuyler, Scotland,
Shelby and Marion Counties. In Illinois: Adams Co.

**Need to Get Your Business Noticed?
We've Got You Covered!!**

Call One of Our Friendly Helpful Sales Reps!!

Visit Our Website: www.hawkeyetrader.com



SAM'S RIVERSIDE REPAIRABLES

805 SE 30th St • Des Moines, IA • Phone 515-265-1212 • Toll Free 800-308-4096 • www.samsriverside.com

REPAIRABLES 515-265-1212

PARTS 515-265-8792

HEAVY TRUCKS 515-265-1656



2014 Jeep Cherokee Limited
4x4, 9,950 Miles
\$21,900



2013 Toyota FJ Cruiser
4x4, Regular Title, 4,656 Miles
\$27,900



2012 Ford F250 Super Duty
4x4, Extended Cab, Regular Title, 82,304 Miles
\$18,900



2012 Ford F250 Lariat SD
King Ranch, 4x4, Dsl, Crew Cab, 27,624 Miles
\$37,900



2012 Toyota Highlander Limited
4x4, Theft, 38,973 Miles
\$23,900



2012 Nissan Murano SL
AWD, 20,075 Miles
\$18,900



2013 Dodge Grand Caravan SE
Theft, Regular Title, 6,411 Miles
\$15,900



2012 Chrysler 300C Hemi
Luxury, AWD, 6,381 Miles
\$22,900



2011 Ford F150 Lariat
4x4, Crew Cab, 60,887 Miles
\$23,900



2011 Nissan Rogue
Regular Title, 34,491 Miles
\$14,900



2011 Chevrolet Equinox LT
AWD, 75,713 Miles
\$11,900



2010 Nissan Pathfinder LE
4x4, 41,394 Miles
\$19,900



2010 Toyota Venza
AWD, 49,006 Miles
\$17,900



2011 Honda CRV
4x4, 45,989 Miles
\$12,900



2011 Ford Fusion SEL
54,821 Miles
\$9,950

Our Hours Are 8:00 AM - 5:00 PM M-F - Sat 8:00 AM - 2:00 PM - Sun 1:00 PM - 5:00 PM

www.rsautosalesinc.com • 2 year warranty • www.rsautosalesinc.com • 2 year warranty • www.rsautosalesinc.com

Lockridge's #1 Preferred Auto Dealer

R-S. Auto

Hwy 34 Mile Marker 223, Lockridge, IA
319-696-2981



**We Have 250+ Vehicles Available
With New Arriving Daily!
Check Out Our Website At:**

www.rsautosalesinc.com

 25,761 Miles 6-7L Diesel, 4x4 \$28,900	 48,805 Miles Diesel, 4x4 \$27,900	 114,993 Miles Over \$6,000 In Performance Parts 6.7 Diesel, 4x4 \$21,900	 100,547 Miles 5-9L Diesel, 4x4 \$22,900		
 90,135 Miles 5-9L Diesel, 4x4 \$23,900	 45,228 Miles 5-7L Hemi, 4x4 \$17,900	 50,775 Miles 4-7L, Crew Cab, 4x4 \$14,900	 77,535 Miles 4x4, OnStar \$13,900		
 34,284 Miles 5-7 Hemi, 4x4 \$23,900	 78,776 Miles 5.4 V8, 4x4 \$15,900	 89,399 Miles 3.5L 5 Cyl, 4x4 \$10,900	 71,366 Miles 5-9L, 4x4 \$8,900	 132,464 Miles 5.9 V8, 4x4 \$7,995	 98,524 Miles 8-1 V8, Gas, RWD \$6,400
 15 Passenger \$19,900	 25,769 Miles Handicap \$29,500	 80,168 Miles Handicap \$11,900	 58,862 Miles AWD, DVD \$23,900	 47,156 Miles \$12,900	 46,712 Miles \$8,900
 21,136 Miles \$18,900 REDUCED \$14,900	 5,020 Miles \$14,900 REDUCED \$13,900	 10,500 Miles \$16,900	 6,398 Miles Titanium \$15,900 REDUCED \$14,900	 19,960 Miles \$15,995	 44,093 Miles Diesel \$15,900 REDUCED \$12,900
 88,543 Miles \$6,900	 119,536 Miles \$6,900	 50,044 Miles \$6,900	 83,537 Miles \$5,900 REDUCED \$4,900	 105,147 Miles \$5,900	 Local Trade \$5,900
 164,076 Miles 4.0, 4x4 \$5,450	 Promotion Special \$4,900	 137,242 Miles 5-7L V8, 4x4 \$3,995	 184,668 Miles 4-7 V8, 4x4 \$3,945	 103,132 Miles \$3,900	 Good Working Truck \$2,450
 102,338 Miles \$5,450	 121,450 Miles \$4,995	 Local Trade \$4,900	 113,081 Miles 4x4 \$4,650	 93,181 Miles \$3,995	 166,763 Miles \$3,895
 Just In 4x4 \$2,995	 Local Trade \$2,495	 155,764 Miles \$1,995	 160,520 Miles \$1,645	 151,769 Miles \$3,950	 55,070 Miles \$2,995
 Local Trade \$2,650	 Local Trade \$2,650	 283,681 Miles \$2,250	 160,393 Miles \$1,995	 166,763 Miles \$1,995	 99,546 Miles \$1,395

www.rsautosalesinc.com • 2 year warranty • www.rsautosalesinc.com • 2 year warranty • www.rsautosalesinc.com



Win Tickets To WWE Raw Live TV

Go To: www.hawkeyetrader.com/tickets



Winter Special

5% DISCOUNT

on inside work like lining and insulating
December ~ January ~ February



GENERAL CONSTRUCTION
METAL ROOFING
SHINGLES
GARAGES
POLE BARN
HORSE BARN

20873 Flora Avenue • Bloomfield, IA 52537
641-722-3990 v.m.



WINTER STOCK-UP SALE

Oat Blenders 12 oz (bags)..... 49¢
Berry Colossal Crunch (bags) 49¢
Frosted Mini Spooners (bags)..... 49¢



\$29,500

2011 GMC Yukon SLT
1 Owner, 84,249 Miles,
Leather Interior And LOADED w/Options
319-456-6611



Bacon (Variety of Brands & Flavors) \$1.49/lb.
Fresh Iowa Chicken Hindquarters 40# box 69¢/lb.
Shaved Ham 40# box 79¢/lb.
Italian Style Beef Meat Balls 28 oz \$2.55
Smithfield Bone-In Ham..... \$1.15/lb.

Grain Bin Supply Company LLC



CALL US THIS MONTH FOR THE BEST PRICE ON YOUR GRAIN BIN BID

"THE GRAIN BIN PEOPLE"
Sukup

PO Box 86
Cairo, MO 65239
660-263-6700

#2 Industrial Dr.
Vandalia, MO 63382
573-594-2167



Cargo Mate
6x10, V-Nose,
Rock Guard,
LED Tailites,
Ramp Rear Door,
Side Door

\$2,895

C&C Cycle
Chariton, IA • 888-475-2243
www.cc-cycle.com



Campbells Cream of Mush. Soup 10.75 oz 55¢
V8 Original 64 oz 99¢
Tang 96 oz 99¢
Fresh Butter Salted Quarters..... \$1.79/lb.
Snickers 1.25# or 20# box (4) \$22.75
Tide 5 gal..... \$29.99

RECOVERY CONCEPTS
ADDICTION COUNSELING
SERVICE: Betty Slaughter,
Counselor. Private Confidential
Sessions, Specialized
Educational Classes. For
Appointment.
660-341-0822 2-6

LOOKING TO LIQUIDATE
OR DID YOU JUST INHERIT
STUFF?? Let Me Help. On-
Site Tag Sale Services.
Personal Property And
Collectible Consultation.
Also Seeking Baseball Cards,
Furniture, Comic Books, The
Unusual, And Anything Of
Value. Before Throwing Out
Your Potentially Valuable
Items, Contact Me. CAGA
Certified. Nathan Lilley.
573-253-4159 TFN

HUSKEY'S HOME SERVICE!:
Plumbing, Bath Remodels,
Windows, Doors, Floors,
Siding, Custom Decks.
R-10 Insulated Foundation
Enclosure Systems For Older
Site Built, Modular, And
Manufactured Home. Utility
Cost Will Explode. Be Ready!
573-696-3468 TFN

FOR SALE: Model 67
Winchester Pre-64 .22 Single
Shot; Also Boys Rifle, Model 68
Winchester Pre-64 .22 Single
Shot.
641-680-0892
641-675-3421

FREE HEAT & WATER:
Eliminate Monthly Heating Bills
With Classic Wood Furnace.
No Sunday Calls.
660-707-3866 TFN

ZIMMERMAN AUTO LLC & TRAILERS

Cell 641-680-9035 • 888-435-0708
101 North Street
Cantril, IA 52542
www.zimmermantrailers.com



PJ TRAILERS
IN GOOSENECKS, CARHAULERS, UTILITIES,
TILTS, CALL US FOR PRICES & AVAILABILITY



**H&H AND AMERICAN HAULER
CARGO TRAILERS**
CALL US FOR PRICES & AVAILABILITY



ZIMMERMAN UTILITY
12x77 STEEL FRAME, ALUM COMBO,
REAR GATE, SIDE ATV RAMPS, 1-3,500# AXLE



ZIMMERMAN FLATBED
STEEL FRAME, ALUM BODY W/B&W HITCH, REAR
RECEIVER HITCH, CONCEALED HARNESS, LED LIGHTS



Highway
2
DISCOUNT
Groceries

While supplies last



19686 Hwy. 2 Bloomfield, IA
Approx. 2 miles west of Bloomfield

Mon. - Sat. 8:00 - 5:00
VM: 641-664-1187

Wildwood and Wildwood XL Only



AND Our Show Stopper Special: ALL FREE!! YES, FREE!!

- * Electric Awning
- * LED Awning Light
- * Solid Surface Countertop (WW Only)
- * Electric Tongue Jack
- * Decorative Curtain Rod (LR Only)
- * Touch Screen Remote (WW Only)
- * Electric Stabilizer Jacks
- * Night Shades (LR Only)
- * Push Button Remote (XL Only)
- * DVD/MP3/CD/FM Stereo

VALUE \$2,501 - \$3,089 • MINIMUM SAVINGS OF \$2,900!

30 UNITS ON HAND NOW! MUST TAKE DELIVERY THIS MONTH!



NOW \$18,995

Wildwood 28DBUD

2 Huge Bunks, Large Slide, U-Dinette, Jackknife Sofa and Only 5,900 lbs!

YOU SAVE \$6,634



NOW \$19,995

Wildwood 271RBXL

Rear Bath W/Outside Kitchen, Large Slide, Booth Dinette, Only 5,800 lbs!

YOU SAVE \$6,674



NOW \$13,939

Wildwood 241QBXL

Rear Bath, Booth Dinette, Jackknife Sofa, Go Anywhere at Only 4,200 lbs!

YOU SAVE \$5,577



NOW \$25,995

Wildwood 31BKIS

Most Popular Family Bunkhouse! 3 Slide Outs, Island Kitchen, Bunkroom

YOU SAVE \$10,244

#1 SELLING BRAND - COUGAR.....TONS OF QUALITY & VALUE AT AFFORDABLE PRICES!



NOW \$30,995

Cougar X-Lite 33RBI

3 Slide Bunkhouse, Outside Kitchen, Tri-Fold Sleeper Sofa, Center Kitchen Island, Loaded!

YOU SAVE \$11,650



NOW \$31,399

Cougar 280RLS

3 Slide Rear Living, Center Kitchen Island, Table/Chair Dinette, Spacious Bedroom!

YOU SAVE \$15,677



NOW \$32,279

Cougar 29RLI

Dual Opposing Slides in Rear Living, Table/Chair Dinette, 1/2 Ton Towable

YOU SAVE \$11,110



NOW \$37,929

Cougar 330RBK

2 Large Slides & Wardrobe Slide, Bunkroom W/Cub Couch, 2 Full Bunks, Outside Kitchen

YOU SAVE \$16,541

PRE-OWNED UNITS...LARGE SELECTION...ALL MAJORS TESTED AND WORKING! ✓ US OUT AT WWW.CSRVSALES.COM



NOW \$25,885

Cougar X-Lite 28SGS

Dual Opposing Slides In Rear Living, Table/Chair Dinette, 1/2 Ton Towable

YOU SAVE \$5,110



NOW \$10,439

Dutchmen 27BH

2 Bunks (1 Extra Wide) Booth Dinette, Jackknife Sofa, Only 4,700 lbs!

YOU SAVE \$2,556



NOW \$26,995

Cougar 322QBS

Front Bunk Room Sleeps 4+, Huge Rear Master Bedroom, Great Storage!

YOU SAVE \$4,000



NOW \$19,665

Spree 321BHS

2 Slide Bunkhouse Sleeps 10+, Outside Kitchen, U-Dinette, Air Mattress Hide-A-Bed Sofa!

YOU SAVE \$4,330



NOW \$13,995

Montana Mountaineer 297RK

2 Slide Rear Kitchen, Table/Chair Dinette, L-Sofa, Recliner, Large Bath

YOU SAVE \$3,255

WWW.CSRVSALES.COM • CHECK OUR WEBSITE - OVER 200+ UNITS TO FIT EVERYONE'S NEEDS!



NOW \$38,919

Cougar Toyhauler 326SRX

Best of Both Worlds! 10' Garage & Cougar Plush Interior! 2 Slides, Loft

YOU SAVE \$17,430



NOW \$26,999

Coachmen Mirada, 30'

Ford V-10, 55K Miles, Generator, Large Shower, Queen Bed, Great Shape!

YOU SAVE \$3,996



NOW \$26,399

Jayco Toyhauler 36V

2 Slides, 12'4" Garage, Loft, Booth Dinette, Triple Axle, Plenty of Room!

YOU SAVE \$3,261



NOW \$50,399

Chateau 23U

Only 5K Miles, Cabover Bunk, Glass Door Shower, Large Outside Storage

YOU SAVE \$9,591



NOW \$49,995

Carbon 327 Toyhauler

3 Slides, Generator, 12' Garage W/Dual Electric Beds, Loft, Loaded!

YOU SAVE \$21,315



Our Mission To You: Quality Products, Quality Service Before and After The Sale & Low, Low Prices Every Day!



20 Miles East Of Des Moines on I-80 to Exit 159 • Colfax, IA
877-674-3573 • www.csrvsales.com
Winter Hours: Mon - Fri 9:00 AM - 5:00 PM • Sat 8:30 AM - 2:00 PM

Sam's Riverside Trucks & Parts



2005 IH 7600 Cat C-11, 305HP, 10 Spd., Air Ride, 12K Frt, 40K Rears, 270" WB, 195" C/A, Alum Wheels, Tire 22.5 85%, 522K Miles \$29,500



1994 IH 4900, DT-466 210HP, 5 & 2 Spd, 10 Ft Box, 11 Ft Blade, Sander w/Steel Auger, 22.5 Tires 90%, 199,355 Miles, Nice Truck, State Maintained, \$10,900



2006 Chevy G-2500 Express Van V8 Gas 4.8L, Auto, Ladder Rack & Shelves, Nice Clean Van, Well Maintained by Phone Company, Low Miles 68,656, \$11,900



2013 Freightliner M-2, Cummins ISb 325 HP, Auto, Pak-Mor Retriever Side Loader 24 CU Yard Garbage Body, 211" WB, Spring Suspension, 11R22.5 Tires 75%, Light Right Side Of Packer & RT Rear Cab Corner Dented, Runs & Drives, Miles 15,217, Prior Salvage Title, \$56,900



2013 Freightliner M2-106, Cummins ISC 330HP, Allison Auto, Miles 17,625, Needs Hood, Cab Repaired, Tires On Rear, Bumper, RT Mirror, Runs & Yard Drives, Prior Salvage Title \$36,900



2008 Ford F550 Superduty Cab & Chassis, 6.8L V10 Gas, Auto, 2WD, Dual Rear Wheels, 19.5 Tires 75%, Nice Clean Well Maintained Truck, \$15,900



2013 Griffin 10' Steel Dump Trailer, Swing Out Or Up To Open Tail Gate, Has Ramps To Load skid Loader, 83" Wide, 10,000 Lbs., Electric Brakes, Only 7 Months Old, Like New, \$4,950



2007 Sterling 9500 Tandem, Mercedes 460 HP, Allison 4560 6 Spd., 54,600 GVW, Air Ride, 228" WB, 424K Miles, Has PTO Gear, Nice Clean Truck Ready To Go, \$39,900



2006 IH 7500 IH DT-570 340HP, Auto-Shift 10 Spd., 1122.5 Tires 85%, Air Ride, 16K frt., 40K Rear, 260" WB, 192" C/T, 290", 199K Miles, Nice Truck, State Maintained \$39,900



1999 Chevy 3500, Steel 8' Contractors Dump Box, Gas, 5.7L, Auto, 4x4, 136" WB, 60" C/A, 215/85R16 Tires 65%, Western Snow Plow Mount & Controls, Only 88,271 Miles, Nice Work Truck, Has Some Rust, \$8,950



2004 Ford E350 SD Utility Van Gas 5.4, Auto, Knapheide Utility Box 11' Long, 245/75R16 Tires Like New 195704 Miles, \$9,950



2007 IH 7600 Tandem Axle, ISM Cummins 330HP, 10 Spd, Air Ride, 284" WB, 215" C/T, 294", 700K Miles, 14,406, Just Off Lease, Well Maintained \$32,900

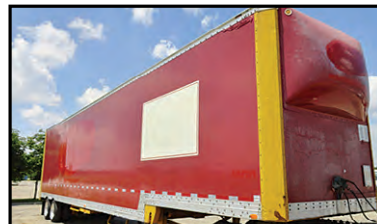

1988 Great Dane 48 x 102, Low Profile Van Trailer, Model #1911TDSA, Air Ride, Sliding Tandem, Tie Downs In Floor, Alum Wheels, 22.5 Tires 75%, 119" Inside Height, 38" Dock Height, \$4,950



2006 Chevy Express 3500 Passenger Van V8 Gas, Auto, 4 Row Seats, Tilt Wheel, 156" WB, 245/75R16 75%, Only 95,078 Miles \$10,900



1995 Ford F-800 Dump Truck, Cummins 5.9, Auto, 10' Dump Box, Snowplow Mount, No Blade, Only 81,821 Miles, \$10,900



1994 IH 4900 10' Dump Box, Sander, DT-466 230HP, Auto, 11 Ft Frt Snowblade, 8 Ft Wing Blade, 170" WB, 11R22.5 Tires, 160,785 Miles, \$10,900



2009 Chevy G4500, Duramax Diesel, Auto, With Medtec Ambulance Bed Type FD-160 ID #8199, Has Light Damage To RT FRT, 202,597, Sold With Salvage Title, \$13,900



2010 International 4300 Low Pro, DT-466, 6 Spd Manual, Hydraulic Brakes, 248K Miles, 240" WB, 245/70R19.5 Tires, Runs Great, Has Slight Sway in Frame, Prior Salvage Title, \$10,900



2006 International 4300 DT-466 210HP, Allison Auto, Single Axle, Hydraulic Brake, Wheel Base 254" Cab & Chassis, GVWR 25,500, 22.5 Tires 75% \$15,900



1998 GMC 7500 Cat 3126 210HP, 6 Spd., Morgan 24' Box w/Lift Gate, 25,500 GVW, Hydraulic Brakes, \$6,500



2007 IH 4400, IH DT-466 230HP, Fuller 6 Spd., 29K GVW, 254" WB, 186" C/A, 274" Cab To End Of Frame, Hyd Brakes, A/C, 208,293 Miles, Nice Clean Truck \$15,900



2013 Chevy Express G2500 Extended Van, 4.8L Auto, 156" WB, 8600 GVW, Grill & Bumper Guard, 197,937 Miles, Clean, Runs Great, \$12,900

4100 Vandalia Rd
Des Moines, IA 50317

515-265-1656
Or 800-599-9551

samsriverside.com



2002 Sterling 9500 Day Cab Tractor, Cummins ISM 410 HP, 10 Spd., Air Ride, Pwr. Doors, Wet Kit, 22.5 Tires 80%, Alum Wheels, Nice Clean Truck, Ready To Go, \$17,900



UPCOMING AUCTIONS!

Saturday, February 21st, 2015 at 10:00AM
2675 310th Ave, Weldon, Iowa

Super sharp J.D. 4240 Tractor; Sharp original J.D. 2630 tractor with loader; Dodge 2010 4x4 pickup, 4,900 miles, like new

ROBERT CERVEN

Saturday, February 28th, 2015 at 10:00AM
Land Auction on Site

60 acres M/L with improvements all constructed since 2008, Troy Township Section 29, 1 mile west of Murray, Iowa on US 34, then 1 and 1 quarter mile south on 120th Ave, 50174

DENNIS AND LIZZIE BORNTRAGER

Larry Van Werden, Osceola, Iowa - Attorney for the Seller

FARM MACHINERY AUCTION
Saturday, March 28th, 2015 at 10:00AM
10523 290th Ave, Weldon, Iowa 50264

J.D. 7730 tractor, front assist, IVT transmission, 1,300 hours, green star ready, appearance like new; J.D. 7510 front assist tractor with 740 loader, 5,000 hours, appearance like new. Planting, harvesting, livestock handling equipment.

MARVIN & RUTH ELLIS

Wagner-Dent
Box 435, Humeston, Iowa 50123
Don Wagner
Owner/Auctioneer



Don Wagner, 641.931.6832
Owner/Auctioneer
donaldwagner44@yahoo.com

Jason Dent, 515.231.5176
Owner/Auctioneer
ImagineRodeo@gmail.com

Art Snider, 641.777.6413
Auction Setup & Phone Bids
Snifarm@GRM.net

Used Double-Wide

Cherry American Family,

3 Bdr, 2 Bath

573-499-9993

www.columbia
discounthomes.net

YODER'S INDIAN CREEK FURNITURE: Is Now Stocking High Quality Mattress Sets, Available In All Sizes, We Also Have Furnishings For Every Room Of Your Home, We Build With Solid Hardwoods.

4 Miles North Of Cantril On Route V64 Or 1/2 Mile South Of Lebanon.
22769 Route V64
Milton, IA.

PETS

FOR SALE: Blue Heeler Male Pup, Born Sept. 25, First Shots And Wormed, \$100 Firm.
641-680-2114 2-13

FOR SALE: 7 Week Old Boxer Puppies, Wormed, Call For Price.
641-208-6126 2-13

FOR SALE: Registered And Purebred Border Collie Pups. Raised On The Farm From Working Parents, Red/White, Black/White.
660-341-6625 2-6

AT'S AUTO & EQUIPMENT

Blakesburg Iowa • 641-777-4004 • 641-938-2222



\$5,500

2001 Chevrolet Silverado Z71 K1500

Reg. Cab, Short Box, 4x4, Auto, 5.3, Fully Equipped, Bed Cover, Nice Clean Truck, 153K, Prior Salvage Title



\$5,300

2000 Chevrolet Silverado K2500
4 Door, 4x4, Long Box, 6.0 Auto, Loaded, Heated Leather, 182K, Prior Salvage Title, Sharp Truck



\$3,250

2007 Ford Taurus
3.0, AT, Fully Equipped, Extra Clean Car, 111K, Prior Salvage Car

www.alsautoandequip.com

Public

Auction

"We Sell it the Day You Need it Sold!"

Sunday, February 15, 2015 • 12:00 pm

828 E Madison Ave • Des Moines, IA

From I-35/80E: Take exit 136 (for US-69/East 14th towards Ankeny)

Go south on US-69 about 1 mile to E Madison & go west to location

Antiques & Miscellaneous:

Antique record cabinet, vintage quilt patterns
Antique wicker baby stroller, pottery kiln
3 large glass wine bottles, nut cracker
Vintage kitchen carts, foosball table
Maple drop front desk, multiple fishing poles
2 oak base cabinets, bird animal cages
Fitz & Floyd, bushel baskets
Scooter Store power chair (needs work)
Many miscellaneous antiques, household & tools

Miscellaneous Tools:

Go-cart w/5HP engine, G1600 Generac generator
Furnace (for shop or home), Craftsman Router
Craftsman router recreator, 12" wood lathe
King craft 6 gal air compressor, wood clamps
Craftsman 12" bandsaw on stand, toolboxes
Lincoln Arc welder, Homelite gas hedge trimmer
Bell saw w/1/2HP motor on stand, wood saws
Menards metal cutting lathe, wood flooring
Ryobi 10" surface planer, extension ladder
Craftsman belt sander, Black & Decker sawzall
Skil saw, refrigerator gauges, Neary bench grinder
Bench vise w/pipe attachment, LP tanks, 6' ladder
Central pneumatic air wench, garden & hand tools

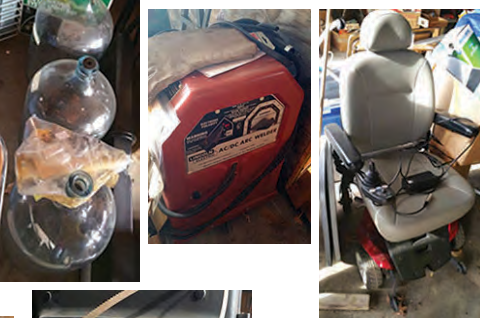
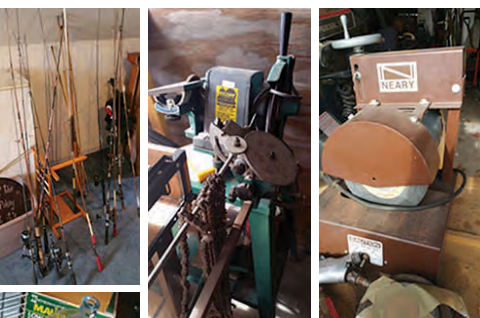

SWEET HEART ANTIQUE & COLLECTIBLE AUCTION

SATURDAY, FEBRUARY 14TH, 2015 AT 11:00 A.M.

FAIRGROUNDS COMMUNITY BUILDING • WINTERSET, IOWA

ANTIQUES, COLLECTIBLES & A LOT OF THEM! Four 4-stack Globe Warneke oak bookcases; Nice single door pine cupboard; Red wash mule chest w/18" single board top & sides; set of 4 ladder-back chairs, first paint; 5-drawer oak Jeweler's cabinet; bucket bench; enamel storage cabinet; sev small wooden stools; 2 nice child's cupboards; lg ash clock shelf; orig Colfax Bottling box; nice, exc cond "Sprinkler Sambo" yard water; nice slag glass table lamp; Buddy L Delivery child's riding metal truck; Exc cond Marx elec train in box; Lots of Prints; 1930's-1950's Des Moines Policeman's Ball programs; Bennington Pottery; yardsticks; old postcards; Pottery; Cobalt blue glassware; "Model" Fire Truck w/badge; 2 gal Red Wing water cooler; 1/2 gal Brown top Western jug w/ leaf; Pastore Germ Proof Filter cooler; lots of graniteware; old car adv; paperwork; red glass globe & over a dozen lanterns; hand painted signs; Schlitz lighted beer sign; old Ford Mustang radiator; sev old hub caps; metal table-top fans; Quaker State, DX & other metal cans; 2 qt metal ice cream freezer; Chalk-ware cat string holder; Colfax & other bottles; Madison County license plates; wooden swan, duck, & goose decoys; sev Hot Wheels; wooden adv boxes; Dodger, Team & other pop cases; Galv buckets; lighted Purlator Air Filter display; Stoneware pitchers; hanging Art Deco brass light fixture; lg brass front Post Office boxes; 2 fish mounts; oil cans; hand seed planter; metal baskets; wooden wagon wheel hub; Doctor's Surgical Sanitary box; sev metal toolboxes; Borden's galv milk box; Bee Smoker; Peanut Butter, Coffee & other nice tins; one metal & 1 wooden child's toolbox; some Costume jewelry; nice cap guns; leather motorcycle gloves; child's plate; candle mold; cream cans; kerosene heater; sev metal flour scoops; double barrel popgun; nest of Stoneware Bowls; nice metal adv Shoe Repair Thermometer; peanut machine; 2 metal horse & buggy toys; lots of musical & carousel horses w/clocks; some brass & other horses; Sev Tea pots & more.

TERMS OF SALE: ID is required in order to receive bid numbers. We accept cash or good checks only. We are not responsible in the case of accident or theft. Thank You. Lunch Served

HARTMAN AUCTIONEERING

Steve Hartman 515-468-7857 • 515-462-4584

www.hartmanauctioneering.com

Daugherty Auction & Real Estate Services, Inc.

Kelly Daugherty, Chad Daugherty ~ Auctioneers

416 Greene St. Adel, IA (515) 993-4159 ~ d_auction@hotmail.com

See Us on the Web at www.daughertyauction.com





**"New" 2013
FLSTF Fatboy
With 2 Year
Manufacturer's
Warranty**

\$252/MO
\$0 Down plus t.t.l.wac

C&C Cycle
Chariton, IA • 888-475-2243
www.cc-cycle.com

Build With Us
And Save \$\$
573-657-7040
www.chateauhomes.net



Public Invitation Auction Announcement
Machinery Wanted
Pocahontas Machinery Auction
Hwy 3 East, Pocahontas, IA (The Big Red Shed)
Next Auction
Wed., March 11, 2015 ~ 9:00 A.M.

FARMER and DEALERS ~ we are now preparing the next listing for this upcoming sale. We need equipment of all types, especially ~ TRACTORS, SEMI'S, SEMI TRAILERS, PLANTERS, SPRAYERS, CULTIVATORS, SKIDLOADERS, TRACTOR ACCESSORIES, All types of Spring and Fall TILLAGE AND LIVESTOCK EQUIPMENT!

Advertising Deadline ~ 5:00 PM
Monday, February 23, 2015

Contact Sale Managers Early to Assure You Make the List.
Sales Managers ~ Rick & Kendra Winegarden
The Sale Barn ~ 712-335-3117
Rick's ~ Cell 712-358-0974
Jim Malecek ~ Lot Manager ~ 712-358-2754
Email Lists to: salebarn@evertek.net
Website ~ salebarn.ncn.net



**ABSOLUTE FARM MACHINERY
RETIREMENT AUCTION**

WEDNESDAY, FEBRUARY 18 AT 10:00 A.M.

SALE HELD AT THE FARM LOCATED AT 12413 LAUDWIG LANE, GREENTOP, MO 63546
From Greentop, MO, go west approximately 6 miles on Route K, then continue east approximately 1 mile on Bridge Road to Laudwig Lane.
(Greentop, MO is located approximately 12 miles north of Kirksville, MO.)



TRACTORS: '84 IH 5288 tractor, MFWD, 18/6 syncro trans., 3 remotes, 540 & 1000 PTO, 18.4x38 rear tires w/axle mount duals, 16.9x28 front tires, (12) front weights, SN 5426 (approximately 3000 hours on engine overhaul); '88 C-IH 7110 tractor, Magnum, 2wd, 18/4 PS trans., 3 remotes, 540 & 1000 PTO, 18.4Rx38 Michelin rear tires (like new) w/axle mount duals, 11.00x16 front tires, (10) front weights, 4685 hours, SN 6870; '74 IH 966 tractor, diesel, 2 remotes, 540 & 1000 PTO, 18.4x38 rear tires, 10.00x16 front tires, (10) front weights, SN 25210; Farmall Super C tractor, narrow front (runs good).

DOZER & SKID STEER: '75 Case 1450 dozer, 140 hp, 504 eng., OROPS with limb risers, 10 ft. straight blade, PS trans., rebuilt motor, 24" pads, good undercarriage, SN 8379335; NH L565 skid loader, 72" bucket, good tires, cab with OROPS, nice.

COMBINE & HEADS: '91 C-IH 1660 combine, 2WD, 30.5x32 drive tires, 14.9x24 steer tires, chopper with twin chaffer spreader, grain loss monitor, 2252 original hours, SN JCC0041251 - Nice!; C-IH 1063 6 row 30" corn head; C-IH 1020 20 ft. flex platform.

TILLAGE AND PLANTING: Kinze 2500 8/16 split-row planter, no-till coulters, 1.6 bu. boxes, insecticide; IH 4600 24'6" field cultivator; IH 490 20'6" disk, hyd. fold; John Deere 1010 20'6" field cultivator; IH 560 6-16 semi-mounted plow; Clark 7-knife NH3 bar; IH 4-section pull type rotary hoe w/ cart; Glencoe 9-shank 'Soil Saver' disc chisel, new blades, twisted points; IH 8R30" hyd. fold vibrashank cultivator; 4-section pull type harrow; 2-bottom pull type plow.



HAY EQUIPMENT: JD 530 round baler, kicker and converging wheels; NH 488 mower conditioner; JD 270 rotary disc mower; JD 660 rake w/ dolly wheel; Homemade 2-rake hitch.

TRUCKS AND TRAILERS: '86 Ford F250, 6.9 diesel, 4-spd., w/ PMC bale bed (engine drive); '97 Ford F350, 7.3 diesel, 5-spd., w/ flatbed; '77 GMC 6500, 366 engine, hyd. lift tag axle, 18' Knapheide bed w/ hoist, 9.00x20 tires, 36,285 actual miles, 14,800 lb. empty weight - Nice truck!; '83 Featherlite 7'x24' aluminum livestock trailer; 8'x20' gooseneck flatbed trailer, (2) 6000 lb. axles (homemade); 20' head trailer (homemade).

GRAIN AND MATERIAL HANDLING: C-IH 1250 grinder mixer, hyd. swing, hyd. drive auger, long foldable unloading auger, screens, scales, 10.00x15 tires - Nice!; Westfield 8'x61' swing-away auger; Neco 10'x60' auger; 6'x40' auger; Bush Hog 2615 Legend 15 ft. batwing mower, chains, laminated tires; IH 40 ft. bale elevator; (2) New Holland tank type flail manure spreaders; Bush Hog 8 ft. 3 pt. rotary cutter; (3) 250 bu. gravity flow wagons; Willmar 6 ton fertilizer cart. PTO driven; Bush Hog post hole digger with 2 bits; Older 3 pt. blade.

LIVESTOCK EQUIPMENT & MISC.: Foremost portable cattle chute (nice); 6-bale gooseneck hay trailer; Selection of gates & wire panels; (20) metal pens for feeder pigs/20 farrowing crates (to be removed); Plastic coated flooring (to be removed); 20-ton bulk bin with boot and 4 inch auger; (2) small bulk bins; 3 pt homemade bale unroller; Cat. 3 quick hitch; Woods belly mower for the Super C; Creep feeder with cow guards; Quantity of scrap.

LAUDWIG TRUST

Wayne & Gwen Laudwig • Owners • (660) 342-1015
Terry Reynolds • Sullivan Auctioneers, LLC • (660) 341-1092

SULLIVAN AUCTIONEERS, LLC • 217-847-2160 • LICENSE #444000107
COMPLETE LISTING WITH PHOTOS @ www.SullivanAuctioneers.com

MARK THE DATE!!!
The 5th Annual
Hawkie's Lend A Wing
Golf Tournament
Saturday, April 11, 2015



2-DAY WAPELLO COUNTY, IA
ESTATE AUCTION

**306 ACRES± OF FARMLAND
AND FARM MACHINERY**



DAY 1: THURS., FEB. 26 • 6:00 P.M.
Auction to be held at the Bridgeview Center, Ottumwa, IA.

IOWA LAND AUCTION
GENERAL INFORMATION: Land is located in Sections 20 & 29, T73N-R12W, Compentine Township, Wapello County, Iowa. From Hedrick, IA, take Hwy. 149 east 2 miles to Farson Rd. (V41), then right or south 4½ miles to 155th St., then right or west ½ mile to Tracts 1, 2 & 3. Tract 4 is located approximately 1 mile south of Tracts 1, 2 & 3 and lies south of 145th St. (Watch closely for pre-sale directional signs.)

- TRACT 1 - 69.5 ACRES ± (SUBJECT TO SURVEY)**
- FSA figures indicate 57.49 acres of cropland.
 - Productive soil types: Otley, Colo-Ely, Mahaska, Clarinda & Adair.
 - CSR2: 67.4
 - Access is along the entire west side by 60th Ave.
- TRACT 2 - 80.5 ACRES ± (SUBJECT TO SURVEY)**
- FSA figures indicate 70 acres of cropland.
 - Productive soil types: Otley-Nira, Otley, Colo-Ely, Mahaska & Colo.
 - CSR2: 73
 - There is a nice machine shed and outbuildings located at the southeast corner of this tract. Ideal building site!
 - Access is along the south by 155th St. and the west by 60th Ave.
- TRACT 3 - 78 ACRES ± (SUBJECT TO SURVEY)**
- FSA figures indicate 69.13 acres of cropland.
 - Productive soil types: Otley-Nira, Colo, Colo-Ely, Otley, Mahaska & a few other soil complexes.
 - CSR2: 74.5
 - Access is along the north by 155th St. and along the west by 60th Ave.
- TRACT 4 - 78 ACRES ± (SUBJECT TO SURVEY)**
- FSA figures indicate 78.32 acres of NHEL cropland.
 - Productive soil types: Mahaska, Otley, Taintor, Nira & Colo-Ely.
 - CSR2: 87.1
 - Access is along the entire north side by 145th St.

DAY 2: FRI., FEB. 27 • 10:00 A.M.
Auction to be held at the farm located southeast of Hedrick, IA
(15 miles northeast of Ottumwa, IA).

MACHINERY ESTATE AUCTION - Highlights include: C-IH MX240 tractor, Ford 3400 Industrial tractor, IHC 1420 4WD combine & hds., spring & fall tillage tools, planter & drill, trucks, vehicles, misc. farm items, etc.

DETAILED LISTING, MAPS & PHOTOS @
www.sullivanauctioneers.com
OR CALL FOR A DETAILED BROCHURE.

Richard & Ardyce Vittetoe Estate
Veronica Eighmy - Executor
ATTORNEY: DAVID DIXON • OSKALOOSA, IA

FOR ADDITIONAL INFORMATION, CONTACT:
John Probasco • National Rep. • 641-856-7355
Sullivan Auctioneers, LLC • 217-847-2160 • Lic. 444000107



"New"
2013
XL1200 V,
2 Year
Warranty

\$168/Mo
\$0 Down plus titl.wac

C&C Cycle
Chariton, IA • 888-475-2243
www.cc-cycle.com

CONSIGNMENTS WANTED
Southern Iowa Produce Auction
Sales Every 2nd & 4th Saturday Thru March.

NEXT SALE
Sat., Feb 14th - 10 A.M.
HAY, STRAW & FIREWOOD

For advertising your consignments they must be called in by 10 AM Monday on the week of sale. Unloading Available Fridays Before Sale, Otherwise by Appointment.

19141 Ice Ave. Bloomfield, IA
Call 641-722-3623 on auction days or leave a message
Market Report or Information
Call 712-432-8593

Weekly Auctions
Thursdays • 5:45 PM
Wilson Auction Center - Main Street, Colo, IA
Early Bird Boxes Approx 5:15 PM.

Selling
Household • Estates • Antiques • Collectibles
Real Estate • Farm Machinery • Etc
"Service Minded w/Your Interest at Heart"
Check Website for Sale Dates, Updates & Many Pictures.
www.wilsonauctionservice.com
Doors Open Thurs 4:00 PM

Auction Conducted By:
Wilson Auction Service - Colo, IA
Auctioneer - Bob Wilson
Home Office 641-377-2755
Auction Center 641-377-2200 By Chance
Terms: Cash or Check-We Do Not Accept Credit Cards

Dykes Charolais
3rd Annual
Online Bull Sale
Feb. 14, 2015 @ cwcattlesales.com

Bulls can be viewed online after Feb 1, or at the farm any time prior to the sale. Excellent quality. Discounts for multiple purchases. Bulls will be kept until May 1 at no additional charge.

Contact Darvin Dykes - Bloomfield IA
641-680-1827

SHARPLESS ANTIQUE
SHOW/FLEA MARKET
Sunday, February 8th 8 am - 1 pm

Sharpless Auctions Complex
I-80 @ Exit 249, Iowa City, Iowa
\$2 Admission/\$5 early bird

SPACE AVAILABLE! Call 319-351-8888
sharplessauctions.com

Got Your Squawk On??
Join Hawkie on Facebook!

Absolute Land Auction
Full Possession for 2015 Crop Year
Tuesday, February 17, 2015 @ 10 a.m.
Sale Location - Villisca Community Building, North Side of Square
411 acres M/L, Montgomery County Farmland
Selling in 2 Parcels - 205 acres M/L & 206 acres M/L.
Located north of Villisca, IA approximately 10 miles on Highway 71

General Descriptions:
Parcel #1 Nodaway River bottom ground with approximately 19 acres of timber.
Parcel #2 Upland cropland with terraces, tile and pasture land with good fences. This parcel has a 4000 bu. bin and older open front hog confinement building located on the south side of the farm, the acreage site on the north side of the property is exempt. The has been in the Bashaw family for many years and has been well cared for.
Parcel #1 - Brief Legal: Fractional NE1/4 and N1/2 SE1/4 section 4 Washington Township, Montgomery County, IA. Complete legal according to abstract.
• Taxable acres - 205.5
• Cropland acres - 182.52 (Non Hel)
• Crop Bases & Yields - See Below
• CSR II - on entire farm 67.6 / on crop acres 70.2 / CSR I - on entire farm 69.6
• Net Taxes - \$6,454
Parcel #2 - Brief Legal: S1/2 SW1/4 except Parcel A, and S1/2 NW1/4 SW1/4 section 34 Douglas Township and north 62.16 acres of S1/2 fractional NW1/4 and N1/2 fractional NW1/4 section 3 Washington Township, Montgomery County, IA. Complete legal according to abstract.
• Taxable acres - 206.02
• Cropland acres - 137.69 M/L
• Pasture acres - 60 M/L
• Crop Bases & Yields - See Below
• CSR II - on entire farm 67.2 / Cropland CSR 68.8
• Pasture CSR - 63.7
• Net Taxes - \$5,488
FSA Info - Note to be split according to FSA rules after auction and new program. Terms to be announced at auction.
• Cropland - 320.21
• Pasture land - 60
• Corn Base - 163.60
• Corn Yield - 102/102
• Bean Base - 127.60
• Bean Yield - 34/34

Terms - 10% down day of auction with balance due at closing on March 17, 2015 when abstract and deed will be given, taxes will be prorated to closing. Full possession at closing time.
• Closing Agent - Deborah Peterson, Att., Council Bluffs, IA
• Agency - Bergren Real Estate & Auction are seller's agents only

Auctioneer & Seller Disclosure - The information has been received by sources believed to be reliable. Seller and Auctioneer make no guarantees to their accuracy.

Bashaw Family Living Trust

Bergren
Real Estate and Auction
Auctioneer & Broker Steve Bergren 712-789-0847 Office 712-778-2242
Verbal announcements on sale day take precedence over printed material.
www.bergrenrealestateandauction.com

HOUSEHOLD & COLLECTIBLE
AUCTION
Tuesday, February 10 @ 4 p.m.
Yoder Auction Building, Frytown, IA
Located 9 miles SW of Iowa City on Hwy 1 then west 1 mile on 500th St to 2016

Amana made & other furniture; Glassware; Collectibles; Jewelry; Household Items; Visit website for listing & pictures. Furniture will sell at 7:30 pm.

Owners: Eldon & Carol Hans Estate and others
Yoder Auction Service
www.yoderauctionservice.com
Stan, Gentry & Vince Yoder 319-683-3600

Terms: cash or check w/ID. Statements made day of sale take precedence over advertising. Not responsible in case of accident or theft. Lunch: Country Cookin'

FOR SALE: Registered Male And Female German Shepherd Pups. Socialized Shots And Worming. 1 Female Boston/Beagle. Socialized Shots And Worming.
660-651-6324 2-13

FOR SALE: New 2014 Modular Closeout! 3 Br., 2 Bath, 1264 Sq. Ft., 2x6 Walls, 2x10 Floor Construction, Full Drywall Finish. Delivered And Installed On Your Basement, \$77,135.
Lincoln Homes
971-222nd Dr. Hwy 30
Ogden, IA 50212
515-275-2717 2-6

REAL ESTATE
LAND FOR SALE: 40 Acres With Great Building Site 2 Miles NW Of Troy, IA. Timber, Pasture, Pond, CRP, Electric And Water, 4200 Bu. Grain Bin, Good Fences. Call Anytime But Sunday.
641-680-0892

VACATION RENTAL: Lake Of The Ozarks, 3 Bedroom, 2 Bath, Waterfront Condo, Located At Lands End, 1 Mile From Outlet Mall, Call.
641-919-4348 TFN

BUY RAFTER ONLINE SELL
ONLINE AUCTIONS
ONLINE
.NET









Online Farm Consignment Auction
Online Only!
Monday, February 9, 2015 • Starts Closing at 7 PM

Boats & Accessories: 2 Man Bass Hunter Boat; Minn-Kota Trolling Motor; **Camper:** Camper w/Slideout; **Farm Equipment:** Rhino Rotary Mower; Rotary Mower; Head Gate; **Fencing:** 2 Lots - 2-12' Gates; 3 Used Gates; **Furniture & Appliances:** 2 Lots - 3 Tables; Faucet & Shower Fixtures; Misc Shelves & Clock; 3 TV's; Sewing Machine Desk; **Guns, Bows & Accessories:** .357 Magnum Revolver; Savage 30-06; Golden Eagle Bow; PSE Primos Bow; 20 Boxes of 55 Grain Bullets; **Misc:** See Website for Full Listing; **Tires & Wheels:** 4 Used Tires; 2-16" Truck Tires; 4 Tires; **Tools & Accessories:** Air Nail Gun; Miter Saw; Diagnostic System; **Tractor:** '65 Massey Ferguson; **Trailers:** 16' Flatbed Trailer; Utility Trailer; **Vehicles:** 1996 Ford F250 3/4T Truck; 1977 Chevrolet 1T Truck; 2004 Chevrolet 2500HD.

660-646-4020
TO VIEW ITEMS WITH FULL DESCRIPTION & PHOTOS, LOGON TO
www.rafteronline.net
Rain or Shine, Bid Online!

Save Some Trees! Read The Paper Online!
www.hawkeyetrader.com

WWW.SCHRADER USED CARS.com
Hwy 34 W - Mt. Pleasant, IA • 319-385-8699

 Regular \$12,995 Special \$11,995 2012 Jay Flight 26H Jayco Pull Camper Very Clean Camper, Lots Of Sleeping Space	 Reg. \$15,495 Special \$13,695 2011 Equinox LS 4 Dr., PS, Rear Hatch, PW, PL, Full Display Dash, 85,407 Miles	 Reg. \$14,995 Special \$12,995 2011 Ford Ranger XLT - 51K Miles Super Cab, 4 Dr., Push Button 4WD, Auto, A/C, Tilt, Pwr. Windows & Locks, AM/FM/CD, Tow Pkg
 \$10,995 2009 Nissan Altima 2.5S 104K, 4 Dr. Sedan	 \$10,495 2010 Ford Ranger Reg. Cab XL, 4x2, 2.3L, Automatic, 5 Speed, 94,539 Miles	 Reg. \$10,495 Special \$9,875 2009 Ford Ranger Reg Cab 2WD, 78K Miles, 4 Cyl, 5 Speed, Clean
 \$10,995 2011 Ford Ranger Reg. Cab XL, 4x2, 2.3L Automatic, 5 Speed, 103,150 Miles	 Reg. \$10,995 Special \$10,495 2012 Ford Focus SE 4 Dr., 44K Miles, Prior Salvage, Cheap	 \$29,995 2003 GMC C4500 V8 Diesel, Automatic, 183,671 Miles

METAL ROOFING



Installing Metal Roofing On All types of Buildings

Houses & Barns Commercial & Residential

Customer Satisfaction Is Our Goal!

WAGLER BUILDERS

CALL TODAY FOR A FREE ESTIMATE: 641-777-5000
EMAIL: waglerbuilders@hotmail.com
www.waglerbuilders.com

ARE YOU LOOKING FOR SOMEONE WHO CAN:

- Paint your house (Regular, sponge, textured, int or ext)
- Strip or Hang Wallpaper • Repair Lathe & Plaster
- Clean New Construction or General Cleaning (Houses and Commercial, One Room or a whole House or Building)
- Downsizing or Cleaning Out Buildings or Garages
- De-Cluttering And/Or Organizing

Will Travel
No Job Too Big or Too Small!
15 Years Experience
Call: 660-341-6424

RANDY'S PLUMBING HEATING & ELECTRICAL



Ritchie • MiraFount
Trenching • Backhoe • Skidloader

319-397-2304 • Cantril, Iowa 52542
Randy's Cell: 641-680-4720 • JR's Cell: 641-680-0494



2008 Kawasaki Teryx 750 LE, Camo, 4x4, 3100 Miles, Windshield, Top

\$7,295

C&C Cycle
Chariton, IA • 888-475-2243
www.cc-cycle.com

MACHINERY CONSIGNMENT AUCTION

SATURDAY, March 14th, 2015 • 10 A.M.

Located at EBF High School
1301 Berdan St • Eddyville, Iowa

Now TAKING CONSIGNMENTS OF MACHINERY, TOOLS, EQUIPMENT & OTHER FARM & AG RELATED ITEMS.

Deadline For Advertising Items, March 1st.

Proceeds to Seller, All Commission goes to the Agri-Power FFA Alumni for Scholarships and FFA Activities

To Consign Items Please Call Justin Doyle At 641-777-8343



CHECK US OUT!
New edition on-line every Thursday morning
www.hawkeyetrader.com

Kirkville Livestock, LLC

24295 Benton Road • P.O. Box 242
Kirkville, MO 63501



Special Bred Heifer, Cow & Bull Sale

Saturday, February 7 • 12:00 NOON

In Conjunction w/Our Special Cow Sale:
Complete Dispersal of Stoney Matteson Registered Angus Cow Herd. Papers Finished. Consisting of:

- 1-6 Yr Old Bull
- 1-4 Yr Old Bull
- 2-3 Yr Old Bulls
- 55 Spring Calving Cows
- 13 Spring Calving 2 Yr Old Heifers
- 29 Fall Cow/Calf Pairs
- 13 Open Yearling Spring Breeding Heifers
- MVE Semen Tank & AI Equipment

This Cow Herd Began w/Stoney's Grandfather & Has 70+ Years As a Purebred Herd. Cows are All Home Raised, From a Closed Cow Herd, Representing Top Angus Genetics. Once in a Lifetime Opportunity to Purchase Angus Breeding Stock of This Quality & Stature.

- 70 Blk Cows, 5-8, Bred to Blk Bulls for Mar Calving
- 30 Blk & Blkwf Bred Heifers, Bred to Blk Bull, Feb 20 Calving, 60 Day Calving Period
- 30 Blk Bred Heifers, Bred to Low Birth Rate Ang Bulls, Mar 15 Calving, 30 Day Calving Period, Complete Health & Mineral Program
- 30 Blk & Blkwf and 5 Red/Char Bred Heifers, Bred to Easy Calving Steele Ang Bulls, Mar 1 Calving, 60 Day Calving Period, Complete Health & Mineral Program
- 60 Blk & Blkwf Cows, 4 to SS, Bred to Steele Ang Bulls, Mar 5 Calving, 75 Day Calving Period, Complete Mineral Program, Wormed & Poured
- 20 CharX & 4 Blk Cows, 7 to SS, Bred to Red Ang Bulls for Spring Calving
- 15 Blk Cows, 7 to SS, Bred to Blk Bulls for Spring Calving
- 8 Blk Cows, 3 to SS, Bred to Blk Bulls
- 9 Blk Cow/Calf Pairs
- 2 Blk Cow/Calf Pairs
- 1-3 Yr Old Red Simm Bull
- 1-2 Yr Old Red Whiteface Simm Bull

Special Cattle Sale

Monday, February 9 • 11:00 AM

- Early Listings:
- 125 Red, Blk & Blkwf Strs & Hfrs, LTW, 2 Rd 450-600 Bbs
 - 50 Blk Strs & Hfrs, LTW, 2 Rd 525-600
 - 48 Blk Strs & Hfrs, LTW, 1 Rd 600-700
 - 45 Blk Strs & Hfrs, LTW, 1 Rd 600-700
 - 25 Blk & Blkwf Hfrs, LTW, 2 Rd 600-650
 - 35 Blk Strs, LTW, 2 Rd 650-700
 - 28 Blk & Blkwf Strs & Hfrs, 1 Rd 500-550
 - 15 Blk & Blkwf Strs & Hfrs, 2 Rd 500-550
 - 15 Blk Strs & Hfrs, 1 Rd 400-450
 - 22 CharX Strs & Hfrs, LTW, 2 Rd 500-550
 - 115 Char/AngX Strs & Hfrs, LTW, 2 Rd 650-750

"Proud to Serve Area Livestock Producers"
Open on Sunday to Receive Your Livestock

Phone For Information:
Nancy Baker, Office 660-665-9804

Caleb Randolph 641-919-8539
Chuck Ambrosia 660-342-3530
Harry Durlinger 660-341-1080
Mark Herbold 515-720-8667
Al Ashmead 660-216-8730
Roger Jarman 660-651-3683

View our Website at www.kirkvillielivestock.com

AUCTION

Saturday, February 21, 2015 - 9:31 AM
315 Highway 22 • Keswick, Iowa

ANTIQUES: Oak Wall Phone; 16 Ga Shotgun; Metal Toys; Seed Sack; 48" Round Oak Table; Oak Chest; Oak Tables; Metal Beds; Crocks; Graniteware; Aladdin Lamp; Other Lamps; Silver Coffee Service; Silverware; Teddy Bear; Longaberger Baskets; Kraut Kutter; Washboard; Cream Can; Baby Stroller; Cake Stand; Stoneware; Chairs; Rockers; Safe; Library Table; 2 Mantle Clocks; Trunk; Radio.

HOUSEHOLD: Washer, Dryer; 2 Chest Freezers; 2 Newer Refrigerators; Vacuum; Twin Sleeper Sofa; Stickley Formal Dining Room Set Includes - China Server, Table, 6 Chairs; 5 Bedroom Suites; Desks; Bookcases; Area Rugs; Accent Chairs; Sofas; Recliners; Roller Chairs; Curved Glass Curio; Folding Chairs; Glider Rocker; File Cabinets; Microwave Oven; Bedding; Pots, Pans & Lots of Other Kitchen Things.

OUTSIDE & TOOLS: Power Tools; Garden Tools & Hand Tools.
2 Year Old Snapper Riding Lawnmower

Items From the Homes of Colleen Kiefer, Fern Taylor & Phyllis Hubbell
Not responsible for accident or theft. All Items Paid for Day of Sale w/Cash or Good Check. Nothing Removed Until Settled For.
All Items Paid for Before Removal.

Veracity Sales, LLC
Lisa Sieren, Auctioneer
319-430-1148

LAND AUCTION

FRIDAY, MARCH 6, 2015 10:00 AM

SALE TO BE CONDUCTED AT THE PROPERTY LOCATED
6 Miles West of Packwood, Iowa or
3 Miles East of Farson, Iowa, then 1 Mile South at 22nd Avenue
Auction Signs Will Be Posted

140 Acres m/l
Competine Township, Section 24, Wapello County, Iowa
Selling in 2 Tracts

TRACT I - 80 Acres m/l with 76 NHEL tillable acres. CSR2 of 84.7.
TRACT II - 60 Acres m/l with 57 tillable acres. CSR2 of 71.6.
These tracts of land include high-production capability soil types.

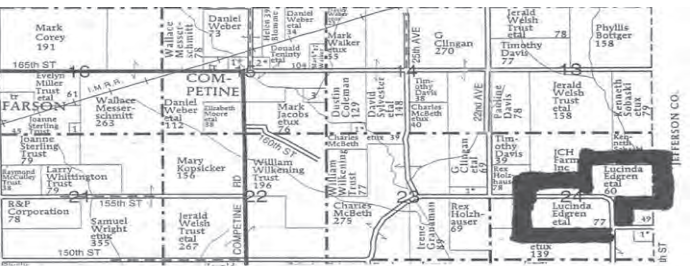

TERMS: 20% down day of sale, balance in cash upon delivery of a Warranty Deed, accompanied by Abstract of Title showing merchantable title. Real estate taxes will be pro-rated to possession date, possession given upon settlement.

REAL ESTATE WILL SELL PROMPTLY AT 10:00 AM
For further particulars or an appointment to inspect the property, please call the auction company: 641-682-5465.

Announcements made day of sale take precedence over any advertising.

EDGREN FAMILY FARMS, OWNER

Auctioneers:
Jim Kosman
Roger Clingan
Todd Carroll

AL MARTIN REAL ESTATE & AUCTION CO.
307 Church Street
Ottumwa, Iowa
641-682-5465
www.almartinauction.net
Find us on facebook at AIMartinRealEstateAuctionCo

ESTATE AUCTION

SATURDAY, FEBRUARY 14, 2015 10:00 AM

SALE TO BE CONDUCTED AT THE PROPERTY LOCATED
9739 OLD AGENCY ROAD, AGENCY, IOWA
OR 1 Mile West of Agency on 73rd Street (Old Hwy. 34 West) to Agency Rd. then South & West 1-1/2 miles OR from the intersection of Camp Arrowhead & Agency Rd., West 1/2 Mile
Auction Signs Will Be Posted

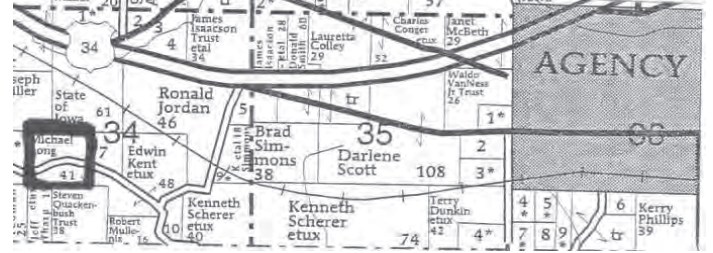

REAL ESTATE - 40 Acres m/l: This property consists of 40 Acres, more or less, with 2 or 3-bedroom ranch-style home, constructed in 2002; 1-1/2 baths, large kitchen open to dining and living areas; full finishable basement with over 1,232 square feet on foundation. Covered open front porch. Situated on 40 acres m/l, with approx. 11 acres tillable, currently seeded to hay ground and over 33 acres of timber. This country acreage offers the best of both worlds, with large newer home and plenty of wildlife out the back door. Rural water.

TERMS: 20% down day of sale, balance in cash upon delivery of a Court Officer Deed, accompanied by Abstract of Title showing merchantable title. Real estate taxes will be pro-rated to possession date, possession given upon settlement.

REAL ESTATE WILL SELL PROMPTLY AT 10:00 AM
For further particulars or an appointment to inspect the property, please call the auction company: 641-682-5465.

Announcements made day of sale take precedence over any advertising.

MICHAEL D. LONG ESTATE, OWNER
Sam K. Erhardt, Executor
Lloyd Keith, Attorney

Auctioneers:
Jim Kosman
Roger Clingan
Todd Carroll

AL MARTIN REAL ESTATE & AUCTION CO.
307 Church Street
Ottumwa, Iowa
641-682-5465
www.almartinauction.net
Find us on facebook at AIMartinRealEstateAuctionCo

New Harleys
For 2.49% For 66 Months
And \$0 Down With
Qualified Credit!

C&C Cycle
Chariton, IA • 888-475-2243
www.cc-cycle.com

CSLA **LAND AUCTION**
Century Farm
469 Acres (M/L) - Two Tracts
WEDNESDAY FEBRUARY 25th - 10 AM

Franklin Area - Howard County, MO
 Tract 1: 307 Acres (m/l), with 215 USDA Cropland Acres Low Mo Taxes
 Tract 2: 162 acres (m/l), Open Pasture & Timber
 4% Buyers Premium - Complete Terms on Line
LandAndAuction.net - 800-499-6774

FOR SALE: New 2014 16x80 Single Wide, 3 Br., 2 Bath, 2x6 Sidewall Construction, Free Delivery And Set Up, Frost Piers, AC And Skirting Installed, \$49,345.
 Lincoln Homes
 971-222nd Dr. Hwy 30
 Ogden, IA 50212
 515-275-2717 **2-6**

FOR SALE: New 2014, 28x48 Double Wide Closeout. 3 Br, 2 Bath, 117 Sq. Ft., 2x6 Sidewall Construction, Free Delivery & Setup, Frost Piers, AC, And Skirting Installed, \$63,663.
 Lincoln Homes
 971-222nd Dr. Hwy 30
 Ogden, IA 50212
 515-275-2717 **2-6**

AUCTION
Friday, February 13 • 6:00 pm
Busby's Barn, New Virginia, IA.
(3 mi. east of the New Virginia exit off I-35)
 (Watch for sale signs!)

Consigned Collectibles & Household
 Costume jewelry; older Avon collectibles; Avon Barbie dolls; candy dishes; Jadeite bowl; Frankoma pcs; advertising ash trays; Tupperware; kitchenware; Corel; Christmas décor; toys; Rainbow sweeper; trunk; file cabinets; wood bench & stool; cookbooks; craft items; camping supplies; silverware sets.

Retro glass top kitchen table; hall trees; quilt racks; drop-front desk; walnut end table; hutch; glider rockers; brass bed; lamps; portable Maytag dishwasher; microwave; Norge elec stove; Craftsman 15.5HP mower 42" hydro.

More items by sale time!
Busby Auction Service
Tim Busby (641) 449-3619

Announcements sale day take precedence.
 Not responsible for accidents or inadvertent errors in advertising.
 Food available.
 See **Missouri-IowaAuctions.com** for pictures.

LARGE FARM MACHINERY CONSIGNMENT AUCTION
FRIDAY, FEBRUARY 20, 2015 – 9:00 AM
BEDWELL FARM EQUIPMENT
348 E. LUDWIG • BUSHNELL, IL

TRACTORS
 JD 8400 MFWD, 18.4X42 RECENT OVERHAUL-SHARP* IH 966, YAR CAB, 6185 HRS-LOCAL ESTATE, BELIEVED TO BE ONE OWNER* DUETZ-ALLIS 6240 W/LDR 2128 HRS* JD 3020 W/FARMHAND LDR* JD 2840* AC 175 DIESEL* MF 275 DIESEL W/ BH LDR* JD 950 W/PS, W/UNDERMOUNT MWR* IH 706 NF 2 PT* TRACTOR KING 200 COMPACT* FORD 1600 COMPACT* CASE 930 LP GAS* IH 560 W/LDR* FORD 861 W/PS, W/LDR* OLIVER 77 RECENT RESTORATION* 2-IH M, 1 W/PS.

COMBINES & HARVEST
 CASE IH 2166, "97" 70 HRS ON ENGINE OVERHAUL, YIELD MOISTURE MONITOR, CHOPPER MAVER BIN EXT, THRU CASE-IH SHOP SERVICE RECORDS AVAIL, SHARP* 2-CASE IH 1020-25 GRAIN HEADS, 3" CUT* CASE-IH 1084, C HEAD, RECENT REBUILD* MF 750 W/CHOPPER* JD 6600* DEMCO 650 G CART* EZ TRAIL 500 G CART* UNDERFURTH HT25 HEAD CART* 2-PARKER 2100 G WGN W/AUGER* KILBROS 350 G WGN W/AUGER* M&W 400 G WGN W/AUGER* J&M 300 G WGN W/AUGER* M&W 400 G WGN* BRADFORD 2200 G WGN W/AUGER* FICKLIN 435 G WGN* SEVERAL M&W, PARKER, KILBROS AND EZ TRAIL GR. WGN* M-C CONTINUOUS FLOW BATCH DRYER* FEDERAL 8x40 AUGER* 2-MAYRATH 8x56 AUGERS* 2-MAYRATH 8x62 SWING AWAY AUGERS* MAYRATH 10x62 SWING AWAY AUGER.

TILLAGE & SPRAYERS
 KINZE 2600 12x24 PLANTER W/TRASH WHIPPERS, KEETON SEED FIRMERS, KM3000 MONITOR, NICE* DEMCO 1250 SPRAYER, HYD PUMP, 90' BOOM RAVEN CONTROL, ONLY 2 YR OLD, NICE* BLUMHARDT 1000 TRAILMASTER SPYR, HYD PUMP, FOAMER, CONTROLS* HARDIE TR 500 SPYR W/45' BOOM, FOAM, CONTROLS* 2-BESTWAY SPYR, W/40' BOOM, CONTROLS* GLENCOE 4300-30 FINISHER W/HARROW* JD 7000 12x30 FF PLTR* IH 800 8x30 VERT FOLD PLANTER W/TRASH WHIPPERS* JD 7000 6x30 W/KINZE INTERPLANTS, NO TILL* IH 800 15x15* IH 620 DRILL W/GRASS* IH 510 DRILL* JD VANBRUNT DRILL W/GRASS* LANDOLL 2227-9-24 RIPPER* KEWANEE 1020-21 DISC* M&W 1460 AND 1165 RIPPER* BRILLION & JD 825, 8x30 CULT* GLENCO & AC MOUNTED F CULT* IH 45, 20' F CULT* 3-HARRIGATORS 18"-20"* AC CHISEL PLOW* FORD 2X PLOW* IH 540 PLOW* IH 800 4x38 PLNTR* FLEX HARROW, 15'.

HAY EQUIPMENT & MOWERS
 HESSTON 565A RD BALER W/NET & TUCKER WHEELS* NH 489 HAYBINE* NH 456 SICKLE* IH 1000 SICKLE* MASSEY 41 SICKLE* H&S 8 WHEEL V RAKE* GEHL 418 V RAKE* NH 276 BALER* C-IH 96 HAYRAKE, DOLLY WHEEL* IH 1300 SICKLE* WOODS BW 1800 BATWING, SOLID WHEELS* WOODS 3180 BATWING, AIRPLANE WHEELS* BUSH HOG 361J5 BATWING W/ SOLIDS 540 PTO, WOODS 3240 BATWING W/SOLIDS* WOODS BB840 MWR* KING KUTTER, WOODS, SERVIS 4-5-6' MWR* FARM STAR 3 PT BALE SPEAR* 2-FLAT RACK WGNS.

LANDSCAPE & LAWN
 DIXIE CHOPPER LT 2000/44 ZTR* CUB CADET HDS 2185 RDR* WOODS 6250/61 ZTR* KUBOTA T1600 DIESEL HST RDR* WOODS 6180/61 ZTR* DIXIE CHOPPER XW2300/60 ZTR* WOODS PL60 CORE AERIATOR* BUSH HOG 5' BLADE.

LIVESTOCK EQUIPMENT & LOADERS
 JD 40 SPDR* JD N SPDR* 2-HEIDER AUGER WGNS* 2-GRAINOVATOR 20 AUGER WGNS W/BOOM* K&K HAY FEED WGN* PMC HAY HAULING TRLR* WESTENDORF WL40 LDR* 2-IH 2350 LDRS* TIRE FEED BUNKS, STEEL POST, GATES, CATTLE HEAD CATCHER, ETC.

TRUCKS, TRAILERS, MISC
 "97" CHEVY KODIAK W/10' DUMP BOX, CAT DIESEL 6 SPEED, SALT/SAND SPREADER, 10' FLINK FRT BLADE* "05" FORD F250 4x4 DIESEL, PICKUP* "97" FORD F350 4x4 DIESEL, 5-SPEED, BOSS 9' FRT BLADE WESTERN SALT/SAND SPDR* "92" TEMPE 42' GR TRLR W/TARP* "06" HARLEY DAVIDSON ULTRA CLASSIC MOTORCYCLE, 21878 MILES, SHARP, LOTS OF CHROME* CLUB CAR GOLF CART* JD 201 IMP TRLR* HEARTLAND 16' UTIL TRLR* AMERICAS 10' PULL SCRPR* SOILMOVER 12' PULL SCRPR* RHINO 1500-10' HYD BLADE* MOHAWK 8' BLADE* MILLER/BOBCAT #225 PORTABLE WELDER* DANUSER F8 PHD* TSC COUNTRYLINE PHD* FARMSTAR PHD* WOODS/DUAL 1015 3 PT BACKHOE W/PUMP* 10' 3 PT BOX BLADE* LOG SPLITTER ON WHLS* HOMEMADE FLATBED TRLR* 500 & 1000 POLY TANKS* SEVERAL 250 MINI BULK TANKS* SNOWMASTER 3 PT SNOWBLOWER.

CONSIGNMENT WILL BE ACCEPTED TILL END OF BUSINESS DAY FEBRUARY 19
 ADDITIONAL EQUIPMENT ARRIVING DAILY.
CHECK OUR WEBSITE FOR UPDATED LISTING & PICTURES: www.bedwellequipmentauction.com or www.topauction24-7.com
ANY ITEMS LEFT FROM PREVIOUS AUCTIONS WILL BE RESOLD

FOR ADDITIONAL INFORMATION CONTACT
BEDWELL FARM EQUIP. OFFICE
309-772-2343
DARYL - 309-333-5880
OR CURTIS - 309-221-9289

***AS THIS IS AN ONGOING BUSINESS INVENTORY IS SUBJECT TO CHANGE**
***TRUCKING AND LOADER TRACTORS AVAILABLE BEFORE AND AFTER SALE**
***LUNCH PROVIDED BY BUSHNELL FFA**
***NOT RESPONSIBLE FOR ACCIDENTS**
***PAYMENT: CASH OR GOOD CHECK ON THE DAY OF AUCTION**

RECREATIONAL

FOR SALE: 2000 33ft Challenger Motor Home, 12ft. Slide, Gas Motor, No Pets, No Smoking, \$18,000.
 641-777-8420 **2-6**

FOR SALE: Golf Carts, Yamaha EZGO, Club Car, Lift Kits, ATV Tires, Rear Seats, We Have It All! We Service All Brands & Everything Is Guaranteed! See Pictures & Prices At www.rustylatimer.com or Call Centerville, IA. 641-895-0075 **TFN**

EMPLOYMENT

CDL LICENSES: In 24 Hrs, Training & Automatic Truck Furnished. CDL For All States. American CDL Training, LLC. www.americandcl.com, St. Joseph, MO. Now Accepting Visa & Mastercard.
 660-254-2541 **TFN**

HELP WANTED: Laborers For Power Washing Crews For Confinement Facilities. Must Have Reliable Transportation, Problem Solving Skills And An Excellent Work Ethic.
 641-436-0141 **2-6**

HELP WANTED: Hog Confinement Load Out And Vaccination Crews. Flexible Availability, Reliable Transportation And Excellent Work Ethic Desired.
 641-436-0141 **2-6**

HELP WANTED: Full Or Part Time. Experience With Large Farm And Waste Handling Equipment. CDL With Tanker Endorsement A Plus Or Willingness To Obtain.
 641-436-0141 **2-6**



MARK THE DATE!!!
The 5th Annual
Hawkie's Lend A Wing
Golf Tournament
Saturday, April 11, 2015

USED AMERICAN FAMILY DOUBLE WIDE:
 WOW - These Are Rare!!
 3 Bdr, 2 Bath,
 Call Amega
573-303-5803
www.amegasales.org

AUCTIONS

FARMLAND

492 Acres Taylor County February 14 10AM Bedford IA
 This farm is located 2.5 miles east of Bedford Iowa and includes 142 acres of high fence pasture in 10 paddocks and gravity fed watering system. 32 acres are committed to row crop, 120 acres in CRP and the balance in hay ground. The auction will be held at the American Legion Building in Bedford. For more information call Chad (641)745-9587

152 Acres Benton County February 26 2PM Vinton IA
 Located north of Vinton Iowa this farm is a combination row crop and cattle farm with pasture, cattle lot and several outbuildings. CSR2 61.2 on the entire farm. Located on a hard surface road. The auction will be held at the US Bank Meeting room in Vinton at 2PM. Find details at www.DreamDirt.com or Call Jason (641)670-7112

116 Acres Webster County Feb 27 10AM Webster City IA
 This farm will be offered in 2 tracts. The first tract is 41 acres of good quality tillable farmland with CSR2 79.7 and tract 2 is 75 acres of tillable and timber farmland bordering the Des Moines River. It would make an excellent building lot, very private! The farm is west of Stratford. The Auction will be held at the AmericInn at Webster City at 10AM. Find details at www.DreamDirt.com or Call Jason (641)670-7112

MACHINERY

March 4, 2015 Internet Simulcast Auction 2PM
 Our regular online simulcast equipment auction will be held on March 4th. If you have equipment to sell this is a great auction. Its heavily advertised and buying activity is always high. Equipment stays with you on the farm until its sold, you pay no transport and NO SELLER COMMISSIONS. Call (712)592-8965 or (515)202)76878 or (641)745-9587

February 26, 2015 Vinton Iowa LIVE Estate Auction 9AM
 Beginning at 9AM we will be selling the assets of Cedar Ridge Farms Inc. on the farm north of Vinton 4 Miles on Highway 105. This is the Eldon Hans Estate. We will be sell-Eldon's equipment along with the 31 calves that are in the lot. We will have a weigh up on the calves on sale day. More info at DreamDirt.com or call Tom (515)202-7687

March 14, 2015 Onawa Iowa LIVE Auction 10AM
 Onawa is strategically located on I-29 and provides a great market and easy shipping. We are currently taking consignments for our LIVE consignment auction for March 14 at Onawa Iowa. This will be a live auction with simulcast bidding and a great way to market equipment. This is always a large sale so get in now to get the full effect of the advertising. More info at DreamDirt.com or call (712)592-8965

March 21, 2015 Winterset Iowa LIVE Auction 10AM
 In cooperation with BEST and Tom Bradley will provide online simulcast bidding for this auction. This is a live auction with a big buying crowd. Call (855)376-3478 to consign to this auction. Watch for details at www.DreamDirt.com.

DreamDirt
Auctioneers - Land Brokers
101 S Noyes Street Mondamin Iowa
(855)376-3478 (641)670-7112
MORE INFO
DreamDirt.com

PUBLIC NOTICE! PUBLIC NOTICE! PUBLIC NOTICE! PUBLIC NOTICE! PUBLIC NOTICE! PUBLIC NOTICE!

Clearance Sale

Exclusive New & Used Vehicle Clearance Sale

February 7th - 14th!



**FORD - CHRYSLER
DODGE - JEEP**

GOLOVEGREEN.COM



All Preowned Clearly Marked

Down Down

		WAS:	NOW:			WAS:	NOW:
133179A	2011 Ford F150 Lariat Super Crew, 5.5' Bed, 4x4	\$32,900	\$30,444	143184A	2010 Ford F150 XLT Supercrew 5.5' Bed, 4x4	\$23,990	\$22,933
136562A	2009 Ford F150 Lariat Super Crew, 5.5' Bed	\$28,983	\$26,566	153042A	2005 Ford F350 SD XLT Supercab Longbed, 4x4, DRW		
297295A	2008 Chrysler Town & Country LX	\$16,990	\$14,650	143185A	2013 Ford F150 Lariat Supercrew, 5.5' Bed	\$31,990	\$30,933
135521A	2010 Chrysler Town & Country Touring	\$16,990	\$14,833	143157A	2008 Ford F250 FX4, Supercab Longbed	\$14,990	\$13,933
143030A	2011 Ford F250 Lariat Crew Cab Longbed, 4x4	\$37,990	\$35,984	156501A	2011 Dodge Grand Caravan Mainstreet	\$15,990	\$14,933
145505A	2010 Dodge Grand Caravan SXT	\$16,990	\$14,933	297304A	2010 Dodge Journey SXT	\$12,990	\$11,933
146523A	2012 Ram 1500 Laramie Longhorn Ltd. Edition	\$36,990	\$34,843	290259A	2007 Dodge Caravan SXT		
143096B	2006 Kia Sorento LX, 2WD	\$9,990	\$9,933	155509A	2015 Chrysler 200S	\$23,990	\$22,933
146516A	2013 Ford Mustang, V6, Coupe	\$21,990	\$20,240	147528B	2010 Ford F150 XLT Supercrew, 5.5' Bed 4x4	\$22,990	\$21,933
143126A	2012 Ford F150 Lariat Super Crew, 5.5' Bed	\$33,950	\$31,843	143186A	2007 Dodge Dakota SLT Quad Cab 4x4	\$13,990	\$12,933
143127A	2013 Ford F150 XLT Super Crew 5.5' Bed	\$31,750	\$30,833	143187A	2010 Lincoln Navigator, 4x4	\$29,990	\$28,933
143063B	2006 Jeep Grand Cherokee Limited	\$13,990	\$12,934	156516A	2002 Suzuki XL-7 Limited, 4x4	\$7,990	\$5,750
143138A	2013 Ford Fusion SE	\$22,990	\$20,934	153050A	2011 Chevrolet Silverado 2500HD LT Duramax Diesel	\$35,990	\$34,933
143136B	2003 Ford Taurus SE	\$5,990	\$4,244	155513A	2007 Chrysler Town & Country Touring	\$9,990	\$8,933
143145C	1999 Ford F150 XLT Reg Cab Longbed	\$4,990	\$3,550	143188A	2013 Ford F150 XLT Crew Cab, 5.5' Bed, 4x4	\$33,990	\$32,933
146506A	2013 Chevrolet Silverado 2500 HD, Work Truck, Crew Cab, Longbox, 4x4	\$30,990	\$28,933	155510A	2006 Chrysler Town & Country LX	\$5,990	\$4,450
146533B	2007 Dodge Grand Caravan SXT	\$8,990	\$6,933	143189A	1998 Ford F150 Lariat Super Cab Longbed, 4x4	\$6,990	\$4,750
143077B	2006 Nissan Altima 2.5S	\$9,990	\$7,833	157502A	2004 Cadillac DeVille Sedan	\$7,990	\$6,933
157501A	2011 Ford Explorer Limited	\$25,990	\$24,933	157518A	2011 Jeep Grand Cherokee Limited, 4x4	\$29,990	\$28,933
143092A	2006 Chevrolet Equinox LT	\$7,990	\$6,933	143166A	1998 Ford F150 Lariat Super Cab Longbed, 4x4	\$6,990	\$5,933
147528A	2013 Ford F150 XLT Supercrew, 5.5' Bed 4x4	\$33,990	\$31,933	143190B	2009 Mitsubishi Galant ES	\$10,990	\$9,933
143165B	2014 Ford Mustang, V6, Coupe	\$23,990	\$22,933	157509C	2009 Chevrolet Impala LT	\$12,990	\$11,933
143090A	1999 Ford F150 Lariat Reg. Cab Longbed, 4x4	\$3,990	\$2,933	143191A	2001 Mercury Grand Marquis LS	\$5,990	\$4,933
155503B	2009 Chevrolet Cobalt LTZ Sedan	\$10,990	\$9,833	153047A	2006 Toyota Corollis S	\$8,990	\$7,933
143090B	2013 Ford Focus SE	\$17,990	\$16,933	157513A	2012 Jeep Grand Cherokee Laredo, 4x4	\$25,990	\$24,933
133210C	2010 Chrysler Town & Country Touring	\$12,990	\$11,934	143192A	2001 Ford F150 Lariat Super Cab Longbed, 4x4		
280300	2014 Ford Taurus Limited	\$26,990	\$25,933	153037A	2012 Chrysler 200 Unlimited	\$17,990	\$16,933
280300	2014 Ford Taurus Limited	\$26,990	\$25,933	146539A	2004 Dodge Ram 1500 SLT Crew Cab 5.5' Bed, 4x4	\$11,990	\$10,933
280301	2014 Ford Taurus Limited	\$26,990	\$25,933	290260A	2012 Dodge Journey SXT, AWD	\$15,990	\$14,933
143118B	2005 Ford F150 XL Ref Cab, 2WD	\$8,990	\$7,933	143112B	2007 Dodge Nitro SXT, 4x4	\$11,990	\$10,933
133091E	2013 Honda Civic EX-L Sedan, 5 Spd. AT	\$21,990	\$20,933				
153017A	2012 Ford F150 XLT Supercrew, 6.5' Bed, 4x4	\$34,990	\$33,933				
280302A	2007 Pontiac Grand Prix GT	\$7,990	\$6,933				

UPCOMING AUCTIONS

Van Metre Auction Center
1603 Iowa Ave. West - Marshalltown, Iowa • 641-752-8753

Sat. - Feb. 7 - 11:00 A.M.
Huge Coin Auction
Frank Carruther's Collection from Columbia, Iowa

Sunday - Feb. 8 - 11:00 A.M.
Fantastic Antique & Collector's Auction for
Ray & Audrey Sweitzer of Cedar Falls, Iowa

Sunday - Feb. 15 - 11:00 A.M.
Another Great Antiques & Collector's Sale

Sunday - Feb. 22 - 11:00 A.M.
Frank Carruther's Farm Toy Collection
Quality Clean Farm Toys - Pedal Tractors & Many Precision Toys & Farm Related Advertising Rare Dealer's Clocks & Much More!

Visit our website at www.vanmetre.net for hundreds of Photos & daily updates!
We are licensed in 9 States throughout the Midwest **641-752-8753**

ANNUAL SPRING TACK AUCTION

Sunday, March 8th • 11:00 AM

Located at: Sinnif Auction Barn, 226 East Main • Fremont, IA
NOW ACCEPTING CONSIGNMENTS

of New & Used Trailers, Tack & Any Horse Related Items.

Will Accept Consignments Up to an Hour Before Sale Time. Sold As Consigned. Call in Early to Get Advertised.

To Consign Call
JD at 641-799-3615 or 641-933-4557

SINNIF AUCTION SERVICE

AUCTIONEERS: J.D. Sinnif - T.J. Sinnif
Cell: 641-799-3615 B: 641-933-4557
website at www.sinnifauction.com

ESTATE AUCTION

SATURDAY, FEBRUARY 14TH • 10:00 AM

Located at: Sinnif Auction Barn - 226 E. Main • Fremont, Iowa
APPLIANCES & FURNITURE: Kenmore 15 Cu Ft Chest Freezer; Like New La-Z-Boy Rocker Recliner; Leather Recliner; Nice Oak Roll Top Desk; Two Leather Office Chairs; Single Pedestal Dining Room Table, 6 Chairs; Barstools; Easy Chairs; 4 Drawer Nice Oak File Cabinet; Sofa & Matching Loveseat; Patio Tables; Small Chest; Corner TV Stand; Dresser w/Mirror & Matching Chest; Coffee Table; Lamp Tables; Piano Bench; 5 Ladderback Rope Seat Chairs; Wooden Trunk; Pine Stepback Cupboard; Pine Table; Singer Sewing Machine Base/Table; Nightstand.

COLLECTIBLES: Red Kitchenware from '50's & '60's; Roy Rogers & Gene Autry Books; Old Golden Books; Cookbooks; Kerosene Lamps; Barn Lanterns; Old Postcards; Roy Rogers Thermos, No Cup; Blue Jars; Wrigley Field Ticket Stubs; 1930's Old Perrine Free Stripping Fly Reel; Ertel Model; Many Flats of Hot Wheels; Toys; Green Depression; Wall Pockets; Old Insulators; Old Thresher's Buttons; 45 Records; BB Trading Cards; Curved Glass Picture Frame; Old Doctor Bag; Old Bottles; Tin Bread Box; Old Dolls; Ink Pen Collection; Boy Scout & Camping Books.

GUNS: FIE Model E15 22 Cal Revolver; Marlin Glenfield Model 60 22 Cal Semi Auto Rifle; Must Have Permit to Buy Guns.
MISC: Small Flat Screen TV; Floor & Table Lamps; Room Rugs; Pictures & Frames; Creeper; Fake House Plants; Wall Decor; Small Elec Appliances; Pots, Pans; Dishes; Glassware; Kitchen Items.

Nice Clean Furniture & Small Items. Come Look.
ESTATE OF ALLEN L. SEFFINGA & OTHER CONSIGNERS

TERMS: CASH OR GOOD CHECK. DOORS OPEN 7:30 AM
FOOD & SEATING AVAILABLE
SINNIF AUCTION SERVICE LLC
AUCTIONEERS: J.D. Sinnif - Don Zook - T.J. Sinnif
Cell: 641-799-3615 B: 641-933-4557
website at www.sinnifauction.com

We Sell It All At Any Location

Saturday, February 7th 8 am. to 4 pm.	Monday, February 9th 8 am. to 6 pm.	Tuesday, February 10th 8 am. to 6 pm.	Wednesday, February 11th 8 am. to 6 pm.	Thursday, February 12th 8 am. to 6 pm.	Friday, February 13th 8 am. to 6 pm.	Saturday, February 14th 8 am. to 4 pm.
--	--	--	--	---	---	---

ALL Vehicles Will Be Clearly Marked With Was & Now Prices!!

Must Finance w/Ford Credit. Must Be Member Farm Bureau To Qualify For All Rebates! * All Factory Rebates Applied Including, Farm Bureau, Military Discount, On The Job.



Find Us On Facebook At
Lovegreen Ford Chrysler

We Buy Used Cars! Call Jim Perry 660.665.2828

1801 N. Elson, Kirksville, MO - 1-800-500-4966 • 660-665-2828

PUBLIC NOTICE! PUBLIC NOTICE! PUBLIC NOTICE! PUBLIC NOTICE! PUBLIC NOTICE! PUBLIC NOTICE!



LATE MODEL MACHINERY AUCTION

SATURDAY, FEBRUARY 21ST - 10 AM

Sale will be conducted at Heartland located 3 miles South of Newark, MO on Rte. E.

20 NEW HOLLAND TRACTORS COMBINES & HEADS • PLANTING & TILLAGE EQUIPMENT



20 NEW HOLLAND TRACTORS

- 2012 New Holland T9.450 (4WD) tractor, luxury cab, cold weather package, Factory Guidance Ready, only 1395 hours
- 2011 New Holland T9060 HD (4WD) tractor, deluxe cab, Trimble auto steer, 2286 hours
- 2012 New Holland T8.330 (MFWD) tractor, deluxe cab, factory guidance ready, only 1187 hours
- (2) 2005 New Holland TJ500 HD (4WD) tractor, Bare Back, Trimble auto steer, 4611-6000 hours
- 2010 New Holland T8030 (MFWD) tractor, deluxe cab, only 990 hours
- 2009 New Holland T8020 (MFWD) tractor, fully equipped cab, 5583 hours
- 2012 New Holland T8.275 (MFWD) tractor, Deluxe Cab, factory guidance ready, 2101 hours
- 2012 New Holland T8.275 (MFWD) tractor, Deluxe Cab, 4448 hours
- 2012 New Holland T8.275 (MFWD) tractor, Deluxe Cab, factory guidance ready, 6053+ hours
- 2012 New Holland T8.275 (MDWD) tractor, Deluxe Cab, factory guidance ready, 6822+ hours
- 2002 New Holland TJ450 (4WD) tractor, bare back, Trimble auto steer, 4741 hours
- 2004 New Holland TG.255 (MFWD) tractor, 6200 hours
- 2003 New Holland TJ375 (4WD) tractor, 7672 hours
- 2000 New Holland 8970 (MFWD) tractor, 7993 hours
- 2000 New Holland 8970 (MFWD) tractor, 7480 hours
- 2000 New Holland 8870 (MFWD) tractor, 7669 hours
- (3) 2006 New Holland TS115A (MFWD) tractors, cab w/ loaders, 6200-9500 hours

Online bidding for nationwide & international bidders will be available on



NEW HOLLAND AND CASE IH COMBINES, CORN HEADS AND GRAIN PLATFORMS/ GRAIN HANDLING

- 2014 New Holland CR8090 Combine, 2 speed power rear axle AGR, field tracker, auto steer, 375 engine 258 separator
- 2011 CASE IH 8120 AFS combine 2 speed powered rear axle AGR, field tracker, 1128 engine, 827 Sep
- 2012 Geringhoff Northstar Elite XL MS1200 12 row corn head, hyd. deck plates
- 2011 CASE IH 3412 12 row corn head, hyd. deck plates
- 2014 Macdon Flex Draper FD75-S 40' platform
- 2011 CASE IH 3020 35' Flex platform
- Kinzie 1050 Harvest Commander Sof-Tred grain cart, 24" auger, scale, 20 bolt wheels

PLANTING & TILLAGE/ BALERS/ BLADES

- 2011 JD 1770NT CCS 24 Row planter, precision eSet units, row command, hyd. driven, no-till culters, Pneumatic down force system, soybean and corn metering disk, sells with Greenstar GS3 2630 monitor
- (2) 2014 JD 2623 LT Verticle Tillage, 40'8"
- Landoll 7431-33 VT Plus
- (2) 2010 New Holland BR7090 Balers
- (2) JD Autotrac universal steering kit model 200
- Ag Pro 660 16' Grouser front blade and brackets
- "New" Ag Pro 450 16' Grouser front blade and brackets

SHARPE LAND & CATTLE, SELLERS

McAfee/Hayes Auction Service, LLC • (660) 727-3796 • www.mcafeeauctionservice.com



WORKING FOR YOU
UPCOMING SALES

TUES, FEB 17TH
SPECIAL CALF & YEARLING SALE 11:30 A.M.
TUES, MARCH 3RD
SPECIAL CALF & YEARLING SALE 11:30 A.M.
SALE ORDER 11:30 BRED COWS 12 NOON CALVES/YR.LGS

****WEIGH COWS & BULLS SELL AT THE END OF EACH SALE****

Tues Feb 3rd Special Calf & Yearling Sale 1000 Head Sold on a Steady Market Under 600# to \$5-\$10 Lower on 700# & Over. Slaughter Cows \$2 to \$4 Higher. Remember We Have Four Cow Buyers on the Seats Every Sale Paying Top \$ for Your Weigh Ups. Thanks to All the Buyer & Sellers. Your Business is Appreciated. If You Have Cattle to Sell, Give Us a Call. We Would Love to Help You Market Your Cattle.
Thanks For Your Business!

A FEW PRICES PAID TUES, FEB 3RD

424# STRS \$303.00	393# HFRS \$248.00
494# STRS \$297.00	465# HFRS \$239.00
516# STRS \$284.50	511# HFRS \$241.50
570# STRS \$262.50	561# HFRS \$234.50
602# STRS \$242.50	580# HFRS \$230.00
659# STRS \$234.00	634# HFRS \$219.00
731# STRS \$218.50	709# HFRS \$195.00
757# STRS \$207.25	748# HFRS \$189.00
884# STRS \$193.25	755# HFRS \$187.85

WEIGH COWS \$77.00 TO \$116.00

WEIGH BULLS \$130.00 TO \$131.75

PLEASE CHECK DTN SALEBARN SOUTH CENTRAL OR OUR WEBSITE FOR UPDATES www.unionvillelivestock.net

WATCH OUR SALE LIVE AT: cattleusa.com

UNIONVILLE LIVESTOCK MARKET
Unionville, MO

Barn: 660-947-2451

Curt Sporleder, Owner/Manager

Home: 660-947-2870 Mobile 660-216-2855 (BULL)

Chris Davolt, Field Rep, Centerville, IA

Home 641-856-8202 Mobile 641-895-1339

Willie Beeler, Field Rep, Lancaster, MO

Home 660-457-3172

Save Some Trees!
Read The Paper Online!
www.hawkeyetrader.com



\$28,500
2004 Chevy Silverado K3500
43K Miles, 4x4, Hydra Bale Bed,
Runs Great, Mud Tires
660-216-0724

AG RELATED

FOR SALE: John Deere 3-14S Mounted Plow, Real Good, \$500; John Deere Pull Plow, 3-14S, Hydraulic Lift Good, \$250.
641-414-2033 2-6

FOR SALE: (2) New Alliance 16.9R26 Power Drive Radial, HT Tractor Tires, Paid \$1,550 New For Pair, Will Take \$1,400 OBO. Vasco, IL.
309-224-6113 2-20

FOR SALE: 2012 320D Deere, 2 Speed, Hyd. Quick Attach, New Tires, Clean Machine, 1600 Hrs, \$22,000 OBO.
660-342-7212 2-20

HAY FOR SALE: Big Round Bales, 2nd Cutting, Mixed Hay, Net Wrapped, Only \$25 Each! Can Load, NE Davis County, IA.
641-652-3565 2-20

WINCO PTO GENERATORS: New & Used, Save! Wes Sebetka.
641-990-1094 TFN



CONSIGN NOW!

LARGE FARM MACHINERY CONSIGNMENT AUCTION
FRIDAY, MARCH 13, 2015 • 9:00 AM

Ed's Machinery LLC
quality machinery since 1997

1 Mile west of Memphis, MO on Hwy 136

Call us! 660-883-5501 Visit Our Website: www.edsmachinery.com



Expecting Over 800+ Pieces Of Equipment

FREE ADVERTISING! CALL NOW TO HAVE YOUR EQUIPMENT LISTED WITH US!

Deadline For Advertising: February 16, 2015 At 5:00 PM

Consigned Equipment Is Due At The Auction Site By Tuesday, March 10, AT 5:00 PM

2015 AUCTION DATES

March 13 - August 14 - December 15

BOB & PATSY ARNOLD
AUCTION

SUNDAY, FEBRUARY 15, 2015 • 1:00 PM

301 SUMMIT AVE • SHANNON CITY, IOWA 50861

TRACTOR: John Deere 4320, Factory cab w/heat, 7285 hrs, New clutch, New PTO seal, New rear main seal, 18.4-38 rears, good rubber, Bob is the 3rd owner of this tractor, this a very clean well maintained tractor, The tractor has loader as well the tractor will be auctioned off then the loader, then it will be auctioned off as a unit which ever is greatest is how it will be sold; Buhler Allied Loader 595, 84" bucket, w/3" lift cylinders, 2.5" bucket cylinders. Accessories that fit 4320 sold separately 3pt, quick tach hitch, set of 18.4x38 tire chains.

PICK-UP: Ford F-250 1999, XLT, superduty, Ext Cab, V-10, 2 wheel drive, 174k, B&W gooseneck turn over ball hitch, very clean truck

EQUIPMENT: 3pt Bale stabber w/stand; Big Ox 8' blade; JD 4-section harrow; New Holland 479 haybine; New Holland 258 basket rake w/dolly wheels; New Idea manure spreader; 300 gal sprayer w/booms and pump; 3pt spring tooth harrow, 12'; Danuser post hole digger, 3pt, w/12" & 9" augers; Kewanee 11' disk; Chisel plow with new shovels, 3pt, 11'; 2-wheel lowboy, Snapper 6.5 self propelled walk-behind mower.

MISC: 2 hydraulic cylinders; Bale ring for horses; Veterinary Supplies; calf puller; ear tagging tools; new artery forceps; castrating knives; implant tool; fencing tools; wire stretchers; block and tackles; wire splicing tool; spade; jobbers; hoof trimmers; misc. horse tack; Big Horn stock saddle; pipe wrenches; bolt cutters; pick axe; corn knives; shovels; pitch forks; garden claw; new snow fence; two wheeled cart with pneumatic tires; misc. ropes and chains; come-a-long; electric jig saws; two new lawn mower tires 4.80/4.00-8; McCulloch electric hedge trimmer; sprinkler hose; new bolts (various sizes); heat lamps; two picnic tables; folding lawn chairs.

Auctioneers Note: This a clean line up being offered at auction. Bob and Patsy have sold their land and no longer need their machinery to maintain it. Bob is a retired auctioneer after 30+ years of auction and some of his treasures being offered back. This will be a short nice auction, please plan to be on time. We will start on lowboy items then on to equipment.

See our websites for more photos:

www.bestauctionservices.com



Tom Bradley: 515-202-7687

Scott Evans: 515-669-1768

Terms: Cash or good check, bid number will only be received with picture ID; line of credit or bank referral needed on purchases over \$10,000; all items paid for day of sale; not responsible for theft, accidents, or inadvertent errors in advertising; all announcements made day of sale take precedence over advertising; all items sold as-is, where-is, with no warranties; all licensed vehicles titles will be held until checks clear, buyers have one week to remove items.

Selling a reputation you can trust, one client at a time!

Washington County Land Brighton, Iowa
AUCTION

THURSDAY, FEBRUARY 26, 2015 | 10:00 AM

BRIGHTON, IA Land located 4 miles west of Brighton, IA on Hwy 1/Hwy 78. Auction to be held at the Brighton Community Center, Brighton.
Tillable ground selling free & clear for 2015 farming season!

199.51 Acres M/L

Sells in One Tract | Tillable, Pasture, Timber & 3 ponds!

Tillable, fenced pasture, timber, 3 ponds & creek. Situated along Hwy 1/ Hwy 78. FSA info: 126.57 acres tillable of which 29.07 acres are currently being used as pasture and 12.2 acres are in CRP. Pasture is rented for the 2015 season.
CSR 2 of 70 (CSR1 of 63.8) on tillable and 64.9 (CSR1 of 59.8) on entire tract. Located in Section 33, Clay Township, Washington County, Iowa.

WILLIAM K. DAY ESTATE
ROBERT SCHLEGEL - ATT.



STEFFES GROUP, INC. 605 E Winfield Ave, Mt. Pleasant, IA
319.385.2000 | STEFFESGROUP.COM

BONNETT TRAILERS

SALES AND SERVICE



HAY TRAILER RENTAL \$100 a Day

Trailer Mechanic on Duty



2015 PJ 24' Gravity Tilt, 8' Stationary Deck, 16' Tilt, 14K GVWR, Spare Tire & Wheel, Dual Jacks, Toolbox, \$6,650



2005 PlayMor 7'x16' Cargo Trailer Double Rear Door, Side Door 7K GVWR, Serviced \$2,995



Allis Chalmers D14 WF, Gas, Runs Good, 3 Pt PTO Good Tires, \$2,950



2004 Dodge Single Rear Wheel Longbed, Good Condition, No Tailgate \$800



2006 Ford XL F550 Cab/Chassis, 4x4, Runs Good Fleet Maintained, No Bed \$12,000 Can Price w/Flatbed or Bale Bed



2007 LoadTrail 20' Gravity Tilt Equipment Trailer, 16' Tilt w/4' Stationary Deck, New Tires, \$4,100



New Ironstar 7x8'6" Steel Flatbeds w/Drop In Side Rails, GN Hitch, Receiver Hitch, Fit Single Rear Wheel Longbed Trucks, \$2,350 Carryout



2005 MacLander 16' Heavy Duty Utility Trailer w/Rear Gate Very Good Condition \$1,850



2014 Rice 20' Heavy Duty Car Hauler, 18' Deck, 2' Steel Dovetail, Lockable Toolbox, 9990 GVWR, 2-5.2K Axles, Powder Coat Paint, LED Lights, \$3,750



1984 Travalong 20' Livestock Trailer Rumber Floor Good Condition \$2,250



2015 Doolittle Master Dump 72"x12" Dump Trailer, Dual Cyl 10K GVWR, \$5,650



2010 Titan Avalanche III 16', 3 Horse Slant Load Trailer 14K GVWR, Dressing Room, Rubber Mats, 2-7K Axles, 16" Tires, Nice Clean Trailer, \$8,950



2008 Barrett 7'x30' Alum Livestock Trailer, Triple Axle, 3-7K Axles, 2 Inside Gates, 3-10' Compartments, \$15,500



2012 Dodge Longbed w/Tailgate, Black \$1,100



Hesston 5800 Rounder Big Baler Twine Tie, Works Good \$1,500



2015 PJ 32' Deckover Flatbed, 20K GVWR, 27' Deck, 5' Monster Ramps - 48" Wide Each, Spare Tire & Wheel, Toolbox, \$9,850

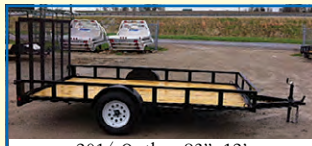

2014 Outlaw 83"x12" Single Axle Utility, 3.5K Axle New 15" Trailer Tires, Treated Floor Rear Ramp Gate \$1,450



Redline Pasture Harrows 24' & 30' In Stock



2006 GMC 2500 Pickup Bed w/Tailgate, Very Good Condition \$1,200 ARE Topper, \$400



2015 Titan 33' Deckover Flatbed, 20K GVWR, 28' Deck w/5' Dovetail, Center Pop Up, Dual Jacks, Spare Tire & Wheel, Gray/White, \$9,800



USED 2012 Doolittle 84"x16" Utility Trailer, 1' Rail Ramps, Side or Rear Load Like New, \$2,300



Used Alum Flatbed 8'x9' Fits C/C Dually Trucks, Like New Condition, Has B&W Flip Over Ball Built In (Bed Only), Toolboxes & Fuel Tank Sold, \$2,650 Carry Out



New Hayliner 7 Bale Self Unloading Trailers



2015 Titan 7 1/2'x20' Alum Livestock Trailer, 1/2 Slide Center Gate LED Lights, Spare Tire & Wheel \$16,450



1954 JD 70 Gas, Restored, Nice Tractor, Looks & Runs Good, New Rubber, \$5,500



2015 PJ 96"x14" Deckover Dump Trailer, 14K GVWR, Fold Down Sides, 2 Way Rear Gate, Rollover Tarp \$7,450



only 1 left New B&W Model #PUBL700 EZ Load Bale Spike Units, Fully Enclosed, Can Pull Trailer Without Removal, \$1,500 Carryout



2015 Rice Deckover Flatbed 20' Deck, 5' Dovetail w/2 Flip Over Ramps, \$6,350



1999 Chevrolet Pickup Bed w/Tailgate, Very Good Condition, No Rust, \$900



1981 W&W 16' GN Livestock Trailer, Nice Solid Trailer Good Floor & Tires \$1,800



2015 Titan 82"x14" Dump Trailer 2-7K Torque Flex Axles, 2 Way Rear Gate, Spare Tire & Wheel, \$7,600



New 7' 3 Pt Blade \$495



NEW 2015 Titan 7 1/2'x24' Alum Livestock Trailer, 2 Inside Gates, 1 Toward Back w/1/2 Slide, Spare Tire & Wheel \$17,500



2015 PJ 20' Equipment Trailer 6" Channel Frame, 18' Deck, 2' Dovetail, Stand Up Ramps, \$4,450



Hillsboro Aluminum Flatbeds GN Hitch, LED Lights Full Wiring Harness



2015 Doolittle Master Dump 82"x14" Dump Trailer, Scissor Hoist, 2 Way Rear Gate, 14K GVWR, \$7,150



2010 Chevrolet Dually Bed w/Tailgate Black, Spray-In Liner \$1,200



Heavy Duty 5' 3 Pt Rear Blade Good Condition, \$475

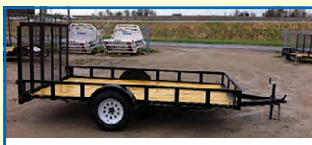

2014 Outlaw 78"x10" Single Axle Utility, 3.5K Axle, Treated Floor Rear Ramp Gate \$1,295



1996 Chevrolet 1 Ton Bus 6.5 Diesel Engine, Auto Trans 4 Rows of Seats, \$2,800



2010 Titan 25' Deckover Flatbed 20' Deck, 5' Dovetail, 2 Flip Over Ramps, Center Pop Up, 14 Ply Goodyear Tires, Alum Wheels, Like New, \$6,250



2015 PJ 32' Low Profile Deckover Flatbed w/Hyd Dovetail, Winch Plate, 2-10K Dexter Brake Axles, 20K GVWR, \$12,750

Stewartsville, MO • 816-669-3794 ALL Types of Trailer Repair





CARQUEST FILTER SALE!

Attention vehicle and equipment owners!
 Save **BIG** on all **CARQUEST Premium Blue** oil, air, fuel and hydraulic filters!

These are just a few of the items that are on sale!

Feb 16th-Feb 28th , 2015
 Tims Auto Supply
 204 East Franklin
 Bloomfield, Iowa, 52537
 641-664-3991

Stock Up For Spring And Save
 Approximately 1/2 Your Regular Cost
Pre-Orders Welcome! Stop In For Lunch
on Friday Feb 20th and Place Your
Filter Order! **Call 641-664-3991******

COLLECTIBLES & ANTIQUES AUCTION
Sunday, February 15 • 10:30 AM
1008 S. County Rd • Toledo, IA

This is a continuation of the fantastic collection of antiques & collectibles from our friends from Webster City. There is cast iron, postcards, vintage toys, crocks, beautiful furniture & so much more. This is just a **HIGHLIGHT** listing of the items we have so please go to www.auctionzip.com ID#20368 to see many pictures we have taken or come check things out in person Saturday night from 5-7.

HIGHLIGHTS
 5 gal RW churn; 3 gal Western crock; No. 44 cast stove; Metal signs; Handy Andy tool set; Signature Jr. sewing machine toy; Boy Scout memorabilia; World's Fair memorabilia; Toy guns; Hot Wheels; Lightning rods & globes; Marble top end table; Antq dresser w/hanky drawers; Secretary w/hutch; Cabinet radio w/Victrola; Victrola; Columbia Grafonola; Salt & pepper shakers; Postcards; Americana pieces; Occupied Japan pieces; Cigar boxes (wood & cardboard); Autographed Vikings football; Sport cards; Sleigh bells; Mola shirt; Western Story magazines; Cast iron stove, stage coach, toothpick holder, trucks; Breyer horses; Fisher Price pull toys; Budweiser steins; Comic books; Fonz greeting cards & cup; Horse whiskey decanters; Tobacco tins; Wood rocking horse; Buttons; Navajo blankets; Vintage Christmas; Carrom board; Tiffany style lamp; & many more treasures you don't want to miss.

Terms: We accept Credit Cards or Cash or good check w/photo ID. All announcements on day of sale take precedent over all written material. Lunch on site.

Spanky & Sons David "Spanky" Boldt, Auctioneer
Auction Co. 319-269-4024
www.auctionzip.com ID #20368

FOR SALE: Large Round Bales Of Grass Hay, 5'x6', JD 569 Baler, Net Wrapped, Milan Area, \$35 Each. 2-6
 913-904-8288

FOR SALE: 555G John Deere Crawler Loader w/Backhoe, 4200 Hrs., \$28,000; 20 Ton Dorsey Trailer, Pintle Hitch w/ Airbrakes, 20 ft. Deck, Tandem Axle, \$4,500. 2-13
 573-480-4254

FOR SALE: Small Square Bales, Mixed Grass Hay. \$2.00. Also, Big Round Bales \$25.00. Monroe City, Hannibal, Madison, Moberly Area. Delivery Extra. 573-822-1252 Or 573-735-1128 2-27

FOR SALE: 1st-4th Crop Of Alfalfa.Orchard Grass Hay. Small, Wire-Tied Square Bales. Round Bales Of Wheat Straw-1150 Lb Average Weight. Call Josh Drebes At. 217-430-7894 2-27

Can't Win if you Don't Play
www.hawkeyetrader.com

FOR SALE: 25 Blades, 2 Or 3 Point, 6', 7', 8',9'; 3 Point GNUSE Hyd. Buckets, 6', 7 1/2', \$750 - \$1,250; 3 Point Snow Blowers, 7', 8' \$850 - \$2,850; 10 Loaders & Tractors 1950-1965. Pomeroy, IA. 712-299-6608 2-6

FOR SALE: Tree Puller, 3 Prong Sticker For Tractor Loader. 641-751-7896 Or 641-489-2823 2-6

FOR SALE: JD Corn Sheller's, Model 71 & Big 6; NI & JD Corn Pickers, 30" & 38"; Several Wagons. Pomeroy, IA. 712-299-6608 2-6

FOR SALE HAY: Small Square, Round, Alfalfa, Grass, Clover, All Kinds Of Hay. 515-961-2907 Cell: 515-528-6455 TFN

FOR SALE: 170 Acres For Cash, Rent Near West Grove, IA, Call. 319-759-6660 2-20

FOR SALE: Large Round And Square Bales Of Hay Inside And Out, Call For Details. 641-680-7198 2-6

HAY FOR SALE: Grass And Alfalfa, Inside And Outside Hay, Net Wrapped, \$24-\$45. Ottumwa/Eldon Area. 641-777-1446 2-13

FOR SALE: Tractor PTO Farm Generator, On Cart w/135 Amp Plug And Cord, \$1,400. 641-990-1094 TFN

FOR SALE: 300 Big Bales Of Hay, Net Wrapped, In The Barn, Come Look And Make A Reasonable Offer. 641-799-9703 2-6

FOR SALE: 1970 International Tractor 826, Runs Good, 3 Pt. Hitch, \$7,000. 573-406-3071 2-6

REAL ESTATE AUCTION
KEITH & CAROL COUCHMAN REVOCABLE TRUST
240 ACRES M/L
TUESDAY, MARCH 3, 2015 • 10:00 AM
 Seymour Community Building • Seymour, Iowa 52590
 Attorney Jim Blomgren, Successor Trustee, Oskaloosa, IA

Tract 1 - 80 Acres M/L in Section 15 Howard township, T-67-N R-21-W, Wayne County, Iowa. 72.35 tillable acres CSR2-48.8 Taxes: \$768.00.

Tract 2 - 160 Acres M/L in Section 5, York Township, T-66-N R-21-W, Putnam County, Missouri. Taxes: \$201.41.

The Earnest Money will be paid on the day of sale and held in an trust account. The balance is due at the time of closing, on or before April 3, 2015 upon delivery of the merchantable deed & title. Tract 1 Earnest Money \$20,000; Tract 2 Earnest Money \$20,000. Taxes will be prorated to date of possession.

Information provided by the sellers and auction company are deemed to be reliable. Buyers are responsible for their own inspections and due diligence on this tracts. No liabilities are assumed by sellers or the auction company. Property is to be sold as is where is with no warranties expressed or implied. This property will not be sold contingent on the buyer obtaining financing. All financial arrangements must be made prior to the auction. Not responsible for accidents or inadvertent errors in advertising. All announcements made day of auction take precedence over any printed material. Sellers desire to sell, but reserve the right to accept or reject any or all bids.

PRUNTY AUCTIONS & REALTY, LLC
 701 W Jefferson • Corydon, IA 50060
 Broker Burton Prunty-Licensed in Iowa & Missouri 641-344-9595
 Doug Goben 641-344-4746 • Tim Prunty 641-895-9421
 Scott Prunty 641-344-6683
www.auctionzip.com

THE CATTLE SHOP.com

Featured Listing Of The Week

Complete Herd Dispersal Red Angus
Herd Consists of 43 - 3 & 4 Yr. Old
25 - 1st Calf Heifers
\$3,200 Each

Cows And Heifers Are All Red Angus.
Cows & Heifers Are Bred To Anugs Bulls.
Start Calving in March.

The Simple Way To Buy & Market Cattle
The Shop Helps Buyers And Sellers
Make Simple Cattle Transactions Online.
Visit www.TheCattleShop.com To Learn More.
If You Would Like To Speak To A Cattle Shop
Representative Contact Us At
660-641-9945 or contact@thecattleshop.com



2007 Yamaha Grizzly 700, 4x4, New Tires! Aluminum A Arm Guards, 5,020 Miles

\$5,495

C&C Cycle
Chariton, IA • 888-475-2243
www.cc-cycle.com

FOR SALE: Case IH 2188 4x4, Tracker, Chopper, Duals, Excellent Shape, 2150 Sep Hrs., Excellent Front Rubber, New Rears, Feeder House, Clean Grain System, Unloader (Augers And Tubes), Rotor, All Rebuilt Past Year, 20K With Receipts, Bowling Green \$67,500 OBO.
573-470-4772 2-13

FOR SALE: Alfalfa Large Square Bales & Large Round Bales, Mark Rogers.
641-919-9447 3-13

FOR SALE HAY: Small Square, Round, Alfalfa, Grass, Clover, All Kinds Of Hay.
515-961-2907
Cell: 515-528-6455 TFN

FOR SALE: 1998 John Deere 556 Round Baler. Stringtie With Monitor. New Belts. Jacksonville, Missouri. Ask For Coolie.
573-355-0979 or 660-295-4546 2-27

FOR SALE: New 3 Pt Tillers, Heavy Duty, Gear Driven, 6 Ft. \$1,650; 7 Ft. \$2,050; 8 Ft. \$2,450; 9 Ft. \$3,550; 10 Ft. \$3,950; 12 Ft. \$5,250. Tiller/Seeders Available.
660-874-4455 TFN

NORTH MISSOURI LIVESTOCK AUCTION, LLC.
Paul & Deanna Eitel, Owners
Milan, MO



Sale Schedule

Feb 16, 2105 • Special Calf and Yearling Sale
Expecting 600 Head

March 2, 2015 • Special Calf and Yearling Sale
March 16, 2015 • Special Calf and Yearling Sale

HORSE SALE • April 18, 2015

With 3 lb cow buyers we continue to have a very strong slaughter cow and bull market

Sale order: feeder calves, bred cows & bulls then slaughter cows and bulls

Give us a call if you would like us to visit w/you about your livestock marketing needs.

Check us out at www.northmissourilivestockauction.com

BARN: 660-265-4286
Paul Eitel 660-265-6404 • Eli Ray Gingerich 660-684-6541
Leo Rehbein 660-247-0451
Auctioneer: Doug Bige 641-895-8985

ESTATE AUCTION
SATURDAY, FEBRUARY 14, 2015 • 10:00 AM
LOCATION: CENTERVILLE AUCTION BUILDING
HWY 5 & GREEN ST • CENTERVILLE, IA

ANTIQUES/COLLECTABLES: Clock Collection; Nice Clock Shelves; Lamps including Rayo & Banquet; SNOWBABIES COLLECTION; WILLOW TREE FIGURINE COLLECTION; Large set of Homer Laughlin China; 100+ Forest Green Glasses/Dishes; 7" Jr. White Mountain Ice Cream Freezer; Cast Iron Bookends, lion, donkey, uncle sam banks, etc; Crocks; Payphone/keys; Display of Hot Wheels&Matchbox Cars; 3 Coke Signs; 1951 Dekalb Chix Adv Paper; 1950 Map of Dekalb Corn Yields; Old Mickey Mouse Phone; Several Beer & Coke Adv Pcs; Lake Louise Picture; Gene Autry Postcard; 1968 Iowa Southern Utilities medallions; Large marble; Glass Rolling Pin full of Marbles; Ornate framed Blue Boy & Pinkie; Nice Glassware; Blanket Chest; 2 Washstands; Hall Tree; Old Box of American Family White Flakes; Trunk; Singer Treadle Sewing Machine; Painted Chest; Nice Settee; Sewing Rockers; Sq Oak Table/leaves; Chairs; Antique Chair; Corner Shelf Stand; Spinning Wheel; Ladder Back Chairs; Nice Dining Table/Chairs; Old Bed; Chess Set; Very unusual Chevrolet Lamp/matching Book End Set; Pillowcases; Linens; Fenton; Milkglass; Carnival Glass; Framed Prints; Old Books; Wooden Wheelbarrow; Old Single Plow; Old Pictures; Steel Wheel; Wooden Bench; Old Select All Candy Machine; Nice framed Set of 3 Photos of Charles Lindbergh; + more.

Household/Misc: SOME VERY NICE FURNITURE INCLUDING MATCHING RECLINERS: Dressers & Chest of Drawers; 5 @Twin Beds; Full size Bed; Nice Computer Work Unit; Bath Towels; Dishes; Pots/Pans; Singer Portable Sewing Machine; Very Nice China Cabinet; China; Nice Hideabed; 2 Sofas; Recliners/Chairs; Chair & Ottoman; Desk; Gossip Bench; Bar Stools; Bedding; Flower Pots; Christmas & other Holiday Decorations; Plus more.
Car: '02 Ford Taurus SES, 4 dr, 6 cyl.

SELLER: Ruthann Dickerson Estate
Website: demryauctions.com

WE ARE NOW TAKING LISTINGS FOR OUR ANNUAL SPRING
MACHINERY/FARM EQUIPMENT AUCTION
(ALSO SELLING TOOLS, FENCING, TRAILERS, LAWN/GARDEN & FARM RELATED
ITEMS). LET US KNOW AS SOON AS POSSIBLE FOR ADVERTISING!!

DEMRY AUCTIONS, LLC
JANET DEMRY TOM DEMRY
641-895-4310 641-856-6408 641-895-2508
641-891-7258 Peggy/Kenny VandenBerg 641-891-1472
Junior Lawson 641-895-0037

MIDWEST NATIONAL

WEDNESDAY- 1:00 PM

FEBRUARY 11, 2015

Iowa State Fairgrounds - DES MOINES, IOWA

Salers Sale



Selling

**Herd Bull Prospects
Breed Leading Females**

Plus . . .

Donation Open Heifer Raffle
Proceeds will go toward funding Junior activities, breed promotion, trophies and promotion of the 2015 Iowa State Fair

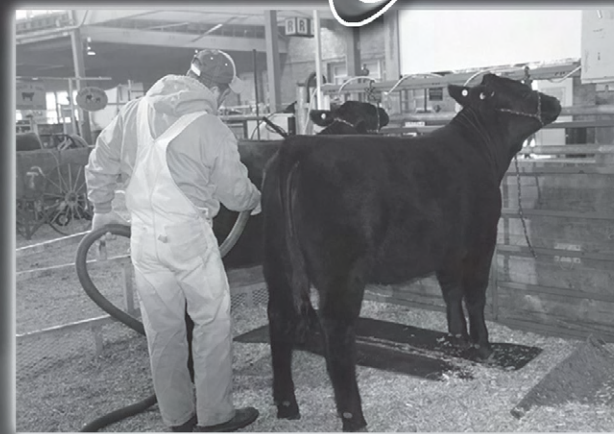

AUCTIONEER:
AL CONOVER 515-491-8078

Sale Managed By:
Conover Auction Service
P.O. Box 9 - Baxter, IA 50028
AL & JEANNE CONOVER
641-227-3537 - 641-227-3792 (FAX)
DAVE SWEENEY - 641-373-4340
www.conoverauction.com
conover@conoverauction.com

**Midwest National Salers
2014 Sale Results**

Des Moines, IA February 12, 2014

Lots	AVG.
16 Bulls	\$2506
10 Heifers	\$2180



IOWA BEEF EXPO
MINDY CAMPFIELD
(515) 966-0075

Sale Sponsored By:



President - Gary Richter
641.757.1291

FARM TOY & LITERATURE 2-DAY AUCTION

Located at Duwa's Auction Building, 1 1/2 mi West of Wellman, IA on Hwy 22

MANY ITEMS FROM THE AMANA COLONIES

Fri - Feb 13, 2015 & Sat - Feb 14, 2015 - 9:00 am

LITERATURE: JD: Pamphlets-50, 60, 70, 435 D, Brand Spankin New 70 D, 530, 630, 730, 2010, 2510RC, 3020 - 4020 RC tractors, 30, 55, 95 & self-prop combines, 494 & 694 planters, Disc harrows, cults, Soil Conser, Fert. for Higher Yields, Mechanical Pasturing, Modern Picker Sheller System, Manure Handling, etc.; Hungry Soi10, 20 & 30 sprayers; Early 50 pocket ledgers; Other asstd JD pamps; Op Manuals: JD 620, A, 140 Hydro, No 5 pump jack, 290 planter, 30 & 12A combines; 1917 Plow Co purchase receipts; No 6 combine; 8-22"x27" adv teaching posters; **MM:** 3490, '61 & '62 Profitable Farming; 570 Customatic; Sparkling 4 Series, Bale Master 760, G-VI tractor, Picker Sheller, 445 Powerline, 250 Husker, M5 RC, Uni farmer; **IH:** Op Mans: 460, 560, 756, M & MV, Super M & MV, U-2A power unit; Super M-TA; '66 Summer/Fall Buyer's Guide; Many IH (Cub Cadet) operator manuals; **NI:** Pamps-Elevator No 176, Mounted corn pickers, 300 Picker, 450 & other rotary cutters, Rake No 400, PTO spreaders No 200, 201 & 203, Hyd loader No501 & 502, Super picker- pull picker; NI '66 All Season Machinery Guide; **AC:** Op Manuals: 2R corn harvester, Big D-19, Gleaner-Baldwin Model C; The AC line, Reporter, Pamphlets: HD 9, HD 16, HD 6; **MH:** Op Mans-82/92 Harvest streamliners & combines; 35 self-prop combine; Asstd combines; Fast stepping hay master's; **MF:** '58 Guide to Modern Farming; **Case:** Op Manuals: 425 Corn picker; Pamps: Case 660 Multi Crop Combine, Corn planters, 730, manyimps, Booklets-400, 530, 600, 630, 800 & 900; **McCormick Deering:** Op Mans: Corn planters, Little Genius #8 plow, Cream Separators, No 52R Harvester thresher; Operation manuals; Overhauling mans, H & HV owner's mans; Cockshutt: 2, 3, 4 & 5 plows, 310 side delivery rake, 20"-2 plow, Harrows, 626 & 627 farm wagons, Deluxe 3-4 plow, Self prop & pull type combines, planters, mowers, baler; **Ford:** '56 & '57 Ford Farm Buyer's Guide Issues; Pamphlets-Series 611 self-prop combine, 142 row corn picker, Tractor Gets ore Done, Series 610 & 250, 150 Hay baler; '62 Tractors & Imps Catalog; **Oliver:** Summer '65 Better Farming; Pamps-33, 5 plow 880, 3 plow 550, 66RC, 1650 & 1850 Certified PTO horsepower, Diesel's-66, 77 & 88, No 452, No 252, OC-6 3 plow crawler, 5-6 plow Super 99 German Diesel, 6 Plow 1800, 1900, 1800 & 1600; No 8 baler; **Misc:** Rock Island Plow Co booklet-MB Wise-Kinross, IA; TM5-3081 War Dept-May 1944, Pella Stacker, Hayes Planter, DM Sechler Carriage Co, The Peru Plow & Wheel Co, The Ag Tractor 1855-1950 book, New Melotte, Galloway No 9 & 11 spreader; NH 66, 77, 78, 80 balers; EZ Flow No 1 spreader; Roof high wheel mowers; Purina Feeds pamps; Long No 50 baler; Roanoke Jr sq baler; SD-4 Sheppard tractor; **CAT & Construction:** '50 Op Handbook, '51 Maint. Guide, Sales pamps; Cat Products, Operator's Handbook, Maintenance Guide, Cat Diesel No 12 Motor Grader, Asst Cat parts/maint lit; **Books:** Kenneth Updike-Farmall Cub Cadet & Cub, Don Bunn-Dodge Trucks, Pripps-IH Buyer's Tracto Guide, '60's auto lit; Seed corn catalogs & pamphlets-Pioneer, Maygold, Moews, DeKalb, Funks, Vinton, etc.

1/64TH FARM TRACTORS & IMPLEMENTS - SEMI'S - TRUCKS - CARS: IH & Case IH: 5088, 815, 1660, 1640, 1666, 2166, 2366 & other combines, Pow-R-Pull tractors, White: American 80 Series, WFE tractors; Hesston tractors & Imps; NH & Gleaner combines & forage equip; Case Agri-King; Mighty Movers; Oliver, MM, Ford, Versatile 4WD, Oliver & other tractors; Asstd Farm Machines; Kinze 840 grain carts & planters; AD 7045 & 8070; IH, JD & Deutz fert & grain sets; Ag-Chem rogators; Lexion 485 combine; Challengers; MF: 8590 & 8680 combines, Tractors; Matchbox Series; Asstd Farm Toys, mini Toys & Farm Machines impls; **Semis:** NASCAR semi/car sets from early Nylint BP Feeds, '90's STP, Kodak, Citgo & Country Time, CAT, Frito-Lay, Hershey's, Campbell Soup, etc, '97 JD Chad Little; **Trucks:** Old model Model T's, Asstd Dodge die cast, Banks, JD '37 Chevy, '41 Dodge, '57 Dodge D100, '29 Dodge; Assorted Tonka construction equipment; **Cars:** Signature Models Vintage, '69 Plymouth Road Runner, Mac Tool Dragster, '70 Plymouth Cuda; Dragsters: Matco Toys, Lim Ed Miller Lite; Race cars. **1/16th TRUCKS - BANKS - HUNDREDS OF BASEBALL, FOOTBALL & BASKETBALL CARDS - BLACK/WHITE PHOTOS:** 50+ trucks including: Hy-Vee, Pioneer, Amana, Ace Hardware, etc; Rookie cards-'63 Pete Rose, '68 Johnny Bench & '77 Andre Dawson; '52 Topps Mickey Mantle & many other Mantle cards; Baseball archive cards-Gordie Howe, Bobby Orr, Hank Aaron & many others; '80's & '90's Basketball cards-Chicago Bulls; Signed Ed Podalak photo & many others.

FARM TOYS - GUNS - SIGNS -CLOCKS - The following sells Sat-Feb 14th @ 9:00 am

PEDALS - SIGNS - CLOCKS: Pedals: JD 60, JD 620, JD 4430, IH 66 series; JD 4020 wf; JD 2 wheel wagon; JD pedal car; Kinze metal parts bin; **Sigms:** 28"x29" porcelain Phillips 66-black & orange; 18"x48" Peterson Pro-Team Seeds; 36"x48" Iowa Beef is Best; Grange Member P of H; 17"x23"Berry's Farm Products; 23"x34" Franklin Livestock; John J Kaloupek-Chelsea, IA; 16"x36" Vucan, 5"x17" Vinton fence, 6"x18" porcelain Kew fence, Roderick Lean, Red Hed Harvey Farm Tools-Manfield, OH; 9 1/2 x27" McCormick Deering Farm Machines-Corbett Imp Co-Sigourney & Keota, IA; 18"x24" Jacques Seeds; We Use rite-way milkers; 3 1/2"x22" Marvin Barkema-Trojan Seed; MayGold; We Plant Crows; Truck Route; Monsanto; Nutrena Feeds; 1940 National Corn Husking Contest-Scott Co, IA; 7"x15" Jamesway Dealer; 12"x17" Honegger's Feeds; Acco Seed; Trogan, O's Gold Dealer; McCurdy Seed Dealer; McCormick - Sold Here; McCormick Deering 30, McCormick Deering Farm Machines; Hardboard signs; JD boy's bike; Clocks: Wayne Feed; Master Mix Feed; Woods Power; AC Delco.

PRECISIONS - KINZE BIG BLUE TRACTOR & PLANTER - CUSTOMS - COLLECTOR & SPECIAL EDITIONS - SPEC CAST - SHELF TOYS: **Precisions:** JD- A w/cult, 4020 PS, 4020 w/237 picker; 4000, 494A planter, 214T baler, 720, 730D, 70D, B, 4020 nf, A on steel, Barge wagon, 5 btm plow, 110 lawn, Waterloo Boy; **IH:** 560 w/2MH picker, MD w/ldr, 460, 400, M, Super M, F-20 nf, Reg, Little Genius plow, 200 spreader; **Case:** 930, 1070; **AC-WC;** **Prestige Coll:** JD 55 combine; Lim Ed 1/16th Kinze Big Blue 640 tractor; Kinze 3600 Twin Line planter; **Barnhart Customs:** JD 80, 2510, 2520, 2550, 4020wf, 4020nf, 4320 FWA, 4320 2WD, 4240, 4440, 4450, 4520, 4840; Franklin Mint: Model H, F-20, 7488; **Sp Ed:** **IH:** 1066-5 millionth; 7120; '87 F-20; '90 5120 & 5140; 350, '91 Cub, '93 Super AV; **Farmall:** H w/farmer, 50th Ann: M & 400 w/ cult, '91 A, IH: 966, '04 986 w/ldr; **Case:** L; **AC:** '82 8010 & 8030, D-19 & 21; Deutz Allis: '85 8030; **Toy Farmer:** MH 33, Farmall M-TA; **JD:** 630; Case 500D, 800; AC D19; Deutz Allis: 9150; Ford 901; IH MTA; **MF:** '93 1100 FPS; **Collectors Ed:** Ford 901; **JD:** '96 9400 4WD, '98 8400T, '00 9400T, '02 8520T, 8400, 9400T, '04 7520, '03 7920, 7800, '06 8230, '01 7510, '05 7320, 7800 RC, '82 4850 MFWD, '01 1010 crawler, '04 9620, Waterloo Boy, BR, D; **MH:** '86 Pony; IH: '85 3294 MFWD; **Spec Cast:** IH 350 w/cult; JD 44 plow, M w/2R planter, L, VanBrent FB drill, 4010 Hi-crop D, 55 & 55 HBH 3 btm plows, 44 plow; Scale Models MH 33; **Farm Show:** '93 IH 100 HC; '94 IH 7240; '96 AC D-21; '92 WD-45; '91 Farmall F-12; JD 6320, 8320, 7820, 9300T & '92 & '88 LA's; Summer Toy: AC 170, D-14 & 15; '86 Ford 7710 w/rollbar; '87 MM-UB; Many JD, Case, IH, Case IH, AC, MH, MM, Oliver, Farmall, McCormick, MF, Cockshut, White & other shelf toys; Cub Cadet lawn & garden sets.

ORIGINALS - ARCADE - VINTAGE TOYS - CONSTRUCTION - COLLECTION OF KENT FEED TRUCKS: **Originals:** IH w/loader, IH 340 utility & 560; AC 190 & C; JD: Skidloader, 6600 combine, sq baler, spreader, centerfold disc; IH 815 combine, barge wagon elevator & plastic D crawler; Euclid; Model Toys-Adam's Motor Grader w/out blade; Peter Mar narrow box wagon; **Arcade:** WC, JD & M's w/man, McCormick Deering thresher (no unload pipe) & Shooting gallery; **Repaints:** **JD:** A, B, R, 3020, 620, 730, 2R mtd picker; IH 340 utility, 756, 826, 404, 400, 450; Customs: JD 60, 2520 & 630; Don Bartholomew-Washington, IA Woodcraft 9600 combine w/GT; North American Van Lines-Kenwood Transfer-CR, IA wind-up; Made in US zoned Germany-Military Jeep; Marx US Army wind-up tank; Model Shooting Gallery-wind-up; Comet Mustang F-51 scale gas model; Asstd construction equip.

WINCHESTER GUNS - BLACK POWDER RIFLES & HAND GUNS - ADV: **Guns:** Winchester Model 12, 12 gauge; Remington Sportsman 58/16 gauge automatic w/Deluxe poly choke; Henry Model H001/22 cal lever action rifle; Wards Westernfield 488A/22 cal rifle; New Haven by Mossberg Model 283T/bolt action 410; Thompson Center 12 gauge; New England firearms (Pardner Tracker II) single shot, 12 gauge; Stoeger M3500-12 gauge, auto, camo; Ruger M77 (Hawkeye) 300 win mag cal. NIB; Ruger M77 (Hawkeye) 204 cal NIB; **Black Powder Rifles:** Thompson Center 50 cal (Camo) w/Tasco 2.5x32 scope; Thompson Center (Fire Hawk) 58 cal.; Cabelas Inc Sidney NE 54 cal (made in Italy); Connecticut Valley Arme 50 cal; Thompson Center (Renegade) 54 cal; Fox River Fifty Scout 50 cal; Thompson Center (Scout), 50 cal, single shot; Cabela's Inc 58 cal; Thompson Center 50 cal; Remington Model 700 ml/50 cal; Thompson Center (Thunder Hawk) 54 cal; Italy made 6 shot 44 cal revolver; Winchester Model 37, sin shot 410; Stevens Model 22-410, excel cond; Remington Model 12-22 cal pump rifle; BB & Air rifles: Daisy Red Ryder No 1938, Carbine; Daisy 99 match sp, lever action; Crosman 22 cal pump rifle; Seavia Model 618 Czech made; King Manf, Model 5593, lever action BB rifle; Red Ryder BB; Dazey Buck Rogers auto pistol; **Ammo:** 300 Win Mag & 204 cal; Black Powder supplies; Ammo boxes; SP Townsend & Co-Brass oiler; MF, JD & MH parts boxes; Maytag & Archer oil cans; Big Gain feed scoop; JD 4020 lawn ornament; Dain's cast iron seat; Thermos: DeKalb, Monroe Shock Absorbers, CI Jennings Well Drilling-New London, Swanson Gilmore & Castenholz Livestock.

OPEN HOUSE: Fri, Feb 13th - 10:00 am. **ORDER OF SALE:** Fri-1 pm Literature, followed w/1/64th, banks, cars & misc. Sat-9:00 am-Cataloged toys. 12:00 noon-Barnhart customs, Precisions & showcase items. 2:00 pm: Pedals, guns, signs, etc, ending w/cataloged toys.

Duwa's Auction Service LLC - AUCTIONEERS: Dwight Duwa 319-646-6775 Jeff Wille

Web: duwaauction.com Terms: Cash or ck w/ID Lunch-Hersherberger Catering Not responsible for accidents or theft



TOY/COIN/HOUSEHOLD AUCTION

SATURDAY, FEBRUARY 14 • 10:00 AM

Carl Craft Civic Center • Hedrick, Iowa

TRACTORS/TOYS: Approx 100 items. Majority Models size are 1/16 & 1/64 scale. List inc JD, Oliver, MM, AC, IH, Farmall, Masey Harris, Case. List inc tractors, combines, equipment, dozers, semi tractor & trailers; Schaller high side wagon w/team of 2 horses; delivery trucks-Pepsi, Jewell T, Hersheys, Campbell Soup, Coco-Cola; Hubley school bus; MKT RR cars. Have boxes for most of the tractors. (see website for complete listing).

COINS: 1924 large cent; 1854 D Seated quarter; 1859 Indian head; 1857 flying eagle; 1865 2 cent; 1865 3-cent nickel; 1869 shield nickel; 1877 S & 1891 O Seated dimes; 1884 Morgan dollar; war & wheat pennies; Indian heads; Buffalo & "V" nickels; mercury & Barber dimes; 1920 & bicentennial half.

COLLECTIBLES/MISC: RR items-brass reverse lever engine key, caboose wall lamps, lanterns, hand brake wheels, switch stand; approx 50 Native American collectible plates; set of W.S. George dishes; glassware; finger lamps, kerosene lamps & chimneys; wooden adv. boxes; metal signs; crocks inc. Red Wing feeder & water; miniature pencil sharpener collection; floor shampooer; collector dolls; costume jewelry; pots & pans; extensive collection of vintage recipes & cookbooks; linens; older Singer sewing machines; Baby Lock 2 or 3 thread over-edging sewing machine; sewing tables; vintage fabric; heater; older cameras; adv pieces inc yardsticks; books/older magazines; cloth seed bags.

SNOWBLOWER: Brand New Toro Power Clear 518 ZE, 18" width, 4 cycle engine, elec start.

Public Previewing: Friday, February 13 - 3:00-6:00 PM

Check www.hedrickdepot.net closer to sale time for pictures

Lunch Available

Danny & Anita Norris & Others - Owners



NOT RESPONSIBLE IN CASE OF ACCIDENTS.

GREG MILLIKEN

AUCTION

ASSOCIATES, L.L.C.



ALL ANNOUNCEMENTS MADE SALE DAY TAKE PRECEDENCE OVER ALL PRINTED MATERIAL

DEPOT: (641)653-2258 • FAX: (641)653-4047 • CELL: (641)777-6459



New Sale Hours:

Weigh Cows @ 11:00 AM • Feeder Calves @ 12:30 PM

- Friday, February 6 - Regular Sale
- Friday, February 13 - Special Feeder Calf Sale
- Friday, February 20 - Special Feeder Calf Sale
- Friday, February 20 - Gordon Cloyd Estate @ 11:00am

IH International 856 Diesel Tractor
w/Int. loader w/bucket & bale spears

- Krone 7ft. 10in. disc mower
- '89 Ford F-150, 2wd, with campershell
- '61 Chevy 1 Ton Truck w/grainbox
- Smaller items not listed.

WATCH OUR SALES LIVE AT DVAUCTION.COM

To Consign For Any or All Sales or For All Information:

Owner - Kevin Strange • Cell: 660-341-9974
Sale Barn: 660-397-9999

Field Reps:

- | | | | |
|---------------|---------------|-----------------|--------------|
| Bill Tom Hall | Randy James | Mike Bronestine | Kenny Mayes |
| 660-342-5420 | 660-341-3066 | 660-341-9965 | 660-341-0121 |
| Bill Stauffer | Mike Stauffer | Glenn Head | |
| 660-341-0848 | 660-342-6788 | 314-412-7490 | |

WANTED

**TIME TO CONSIGN FOR OUR
SPRING MACHINERY CONSIGNMENT**

Auction Date: Saturday, March 28

Accepting: farm equipment, livestock equipment, tools, 4-wheelers and UTVs, lawn equipment, farm trucks, and more!

CALL NOW TO CONSIGN YOUR EQUIPMENT:
MYRON GREINER: 641-919-4522
OR MIKE GOEHRING: 319-288-0704

RICHLAND, IA
(NORTH OF HINSHAW TRAILER SALES)



www.greinerrealestate.com





Greiner Real Estate & Auction LLC
 Richland, Iowa
 319-694-4522

HUNTING, FISHING, AND OUTDOOR CONSIGNMENT

SATURDAY, MARCH 21ST, 2015 AT 11:00 A.M.

FAIRGROUNDS COMMUNITY BUILDING • WINTERSSET, IOWA

**WE ARE NOW TAKING CONSIGNMENTS
OF GUNS, AMMO, FISHING, BOATS, 4-WHEELERS,
AND OTHER RELATED ITEMS.**

**Call Steve @ 515-468-7857 or 515-462-4584
If You Wish To Sell Your Items.**

Thank You!

HARTMAN AUCTIONEERING

www.hartmanauktioneering.com

LOLLI BROS. LIVESTOCK MKT., INC.

Hwy 63S - Macon, MO www.lollibros.com

Special Calf & Yearling Sale February 10th

*Reminder: Tack, Saddle & Horse Sale
Saturday, Feb. 7th • 9am*

**View updated consignments & market report
at www.lollibros.com**

If you have cattle to sell or need trucking call:
 Dominic, Frankie or Tim at 660-385-2516 or 651-4024 or 651-4040
Receiving Cattle On Sundays - Call

Scotland County LIVESTOCK AUCTION

P.O. Box 111 • Hwy 15 North • Memphis, MO
660-465-7213 • Jerry & Barb Blomme
Grant Blomme • 660-341-0069

CATTLE SALE

Saturday • Feb. 7 • 12:30 pm

SPECIAL CATTLE SALE

Saturday • Feb. 14 • 12:30 pm

NEMO REGISTERED PRODUCTION SALE

Wednesday • Feb. 18 • 11:00 am

See Website for More Information
www.scotlandcountylivestock.com

www.hawkeyetrader.com

www.chambersauction.com

ANTIQUES, COLLECTIBLES, & HOUSEHOLD PUBLIC AUCTION

SUNDAY, FEBRUARY 15, 2015 • 12:00 NOON

ALLERTON CENTENNIAL BUILDING IN ALLERTON, IOWA

Join us for this public auction that will include some very nice items from Dale & Joetta Clark and Ruby & the late Dick Fain. This auction will be held inside a heated building with a great lunch available by Double A Concessions. Make plans to attend!

This is only a partial listing of what will be offered at this auction.

DALE & JOETTA CLARK AUCTION ITEMS LIST

Victor-Victrola VV-XI Ser. # 655377, Enclosed sides Floor Model, in working condition and Very Nice.

Garage Items: Misc. Chains; Vintage Chevy Hubcaps; 2 Wheel Dolly; Bug Light; Mechanic Roller Creepers; Metal Garage Shelves; Extension Cords; Trouble Light w/Retractable Cord; Metal Drain Tape; Men's 26 inch Mountain Bike; Antique Wrenches, Hand Wrenches; Old Bolt Cutters; Monkey Wrenches; Tire Chains (3 sets); 30,000 Remington Propane Garage Heater; Propane Burner; Fishing Poles and Reels; Golf Clubs; Small Child's Lawn Chair; 2 Swimming Pool Sand Filter, Pump and Skimmers; Porta Pot for Camping or Cabin; 2 Snow Boards; Horse Collar, Hames, and Bridle; Plastic Bear Head Wall Hanging; Vintage Deer Mount Form; Vintage Taxidermy Eyes.

Electronics: After Market Car Stereos; After Market Car Stereo Mounting Kits; Vintage Zenith Battery Radio; Vintage Electric Radios; Portable Vintage Record Players.

Household Items: Remington Print; Electric Grill w/all extra plates; Filing Cabinet; Corner Flower Stand; Vintage Projector and Screen; Walnut Quilt Rack; Display Racks; Card Tables (several); Large Round Banquet Folding Table; Wooden Crates; Wooden Porch Swing; Wood Strawberry Basket; Vegetable & Meat Grinder; Electric Steam Iron; Iron Skillets; Sad Iron; Pressure Canner; Old Barn Painting; Pack and Play; Pet Carrier; Box of Brass Items; Seymour Year Book; Books; Small Coffee Maker; Old Hearing Aid; Jewelry; Wood Jewelry Box; Plastic Easter Eggs; Tooth Pick Holder; Salt & Pepper Shakers; Wooden Bench for a Doll; Brass Horses; Sewing Machines w/ Cabinets; Roy Rogers VCR tapes; Shoe Horn; Round Clothes Rack; Vintage Cloths Rack; Colloid Dresser Set w/ Several Pieces.

Antiques & Collectibles: Handcuffs; Large Pocket Knife; Old Ink Pens; Old Glass Furniture Glass Caster; Old Metal Flower Frog; Old Buttons; Old USA Army Pins; 3 Silk Pillow Cases (1940's Era); Old Christmas Decorations; Old Bear Cookie Jar; Old Platters; 2 Vintage Pitchers; Spittoon (145 years old); Colloid Carnival Monkey on a Stick (1940-1950); 1970 Nolan Ryan Baseball Card; Framed Hitler Newspaper Clipping.

Glassware, Pottery & Stoneware: Independence Ironstone nkt Japan Bowl and Lid; Pottery Bowls w/Lids; Stoneware Dishes; Butter Dish w/Lid; Blue Large Long Stem Glasses; Blue Small Stem Glasses; Blue Bowl Crock; Rabbit Cream Pitcher; 5 pc. Hob Nail; Little Red Skins Cup; Chamber Pot.

..... Lots More Small Items Not Listed

RUBY FAIN AUCTION ITEMS

Green Coin Glass: Juice Goblets; Water Glasses; Creamer & Sugar set; Candy Dish; Ice Cream Dishes; Candy Dish; Salt & Pepper Shakers.

Green Glass: Candle Dish w/top; Large Canisters w/lids; Small Canister w/lid; Ball Dish w/lid; Relish Trays; Divided Dish; Pitcher

Crystal: 3 Footed Dish; Dish w/handle; Diamond Shape Dish; Dish w/Purple Inlay; Candle Bases; Bell; Pink Crystal Goblets; Pink footed dish.

Glassware: Wine Glasses; Floral Pitcher; Floral Pot; Floral Candy Dish; Floral Bell; Floral Potpourri dish; Pink Floral Vase w/handle; Pink Floral Pitcher; The Friendly Village 85 pc Dish Set; Orange Carnival Glass Dish w/handle; Glass Oil Lantern; Glass Water Pitcher; Glass Bowl; Glass Barometer; China Dishes; Japanese Man & Women Figurines; Butter Dish w/knife; Brass 3 Footed Candle burner; Bronze Kettle w/Tray.

Furniture: Set of Lighted Wood Shelves w/Doors; Wood Bookcases; Wood Dresser w/Mirror; Coffee Table; End Tables; Dining Room tables w/Chairs; Misc Chairs; Wood Serving Table; Serving Carts; Lamps; Stereo System; Microwave; Filing Cabinet; Paintings & Pictures.

WE HAVE A TRAILER LOAD OF BOXES THAT HAVE NOT BEEN GONE THROUGH.
COME SEE WHAT SURPRISES MAY BE FOUND!

TERMS OF AUCTION: All bidders must register w/picture ID to obtain a bid number. All items must be settled for the day of auction w/CASH, GOOD CHECK or CREDIT CARD. Not responsible for theft, accidents or inadvertent errors in advertising. All announcements made the day of auction take precedence over any and all advertising.

All items sold as-is, where is, w/no warranties expressed or implied. All items to be paid in full & removed from auction site the day of auction.

Lunch available by Double A Concessions
 For more information contact:
Jared Chambers, Auctioneer, BAS, GPPA, CMEA 641-870-0100
 1857 Hwy 14N • Corydon, IA 50060
 Office 641-872-2082
 Fax 641-872-2907
www.chambersauction.com







**2013 FLD
Switchback,
Factory Warranty,
Sissy Bar,
Luggage Rack,
Windshield,
4K Miles**

\$259/Mo
\$0 Down plus tax, lic, ins

C&C Cycle
Chariton, IA • 888-475-2243
www.cc-cycle.com

Farm Auction

Due to the loss of my husband Marvin Stanton, I will sell the following items located north of New Hampton MO west of Bethany MO on Hwy 136 10 miles to Hwy EE go north 8 miles to gravel W 240th Place, then west 3/10 mile to sale site.

Due to the loss of my husband Marvin Stanton, I will sell the following items located north of New Hampton MO west of Bethany MO on Hwy 136 10 miles to Hwy EE go north 8 miles to gravel W 240th Place, then west 3/10 mile to sale site.

Saturday, February 14, 2015

Portable Restrooms Sale time 10:00 Lunch Wagon
Loader tractor available on sale day

Tractors: 1998 JD 7210 MFWD tractor 7087 hrs, sound rubber, runs great, hylc outlets, cab a/c & heat, SN 11381, good using tractor; 2002 JD 7210 MFWD tractor, cab a/c & heat, joystick, good rubber, hylc outlets, 2899 hrs, SN 79596, runs & drives great.

Loader to sell separate from tractor: Westendorf TA45 quick attach loader will fit either of above tractors, 7 ft bucket, bale stabber to sell separate.

Tillage & planting equipment: 1975 JD 7000 4R wide planter w/monitor, Krause 1591 center fold 15 ft disk, 3 pt 11 shank chisel plow, IH 45 field cult, 3 pt 12 shank chisel plow, JD 5 btm 3 pt plow, JD 3 pt field cult, 2-4R 3 pt cultivators, pull type poly sprayer 300 gal, 3-3 pt quick hitches, 3 pt steerable 6 btm plow.

Hay baler & Hay Equipment, hay trailer: 2004 JD 567 baler Mega wide silage cover edge net wrap 1000 PTO always shedded, total bale 8488 SN 300895, monitor JD 702 10 wheel rake w/kicker wheel pull type, JD 285 10 ft rotary disk mower on frontier DC 1000 trail type cart, bumper hitch 6 bale trailer single axle dual wheeled, shop built 4 bale trailer single axle.

Brush Cutter, Post Auger, Blade: JD 1518 batwing cutter, 1000 PTO JD 115 3 pt 8 ft blade, Dan Houser 3 pt posthole digger w/line auger.

Combine-truck: 1975 JD 4400 dsl combine not running been shedded, to sell separate JD 213 flex platform, JD 444 corn head 4R wide, 1969 C50 grain truck 16 ft good box w/steel floor & hoist been stored inside, runs.

Livestock Trailer: 2004 Titan GN livestock trailer 7 ft x 24 ft tandem axle rubber matting on floor, escape door, divider gate, roller tail gate, nice shape, good rubber.

Farm Machinery: JD 68 auger wagon, JD metal gear wagon w/hoist & steel floor flatbed, JD metal gear wagon w/hoist floor needs replaced, 2 wheel pickup box trailer, 1 section harrow, older pull type flail cutter, 500 gal steel tank, lg 25 ft used road tube.

Livestock Equipment: 11-10 ft pipe portable corral gates MFA type, like new head gate auto catch, 4 galv pig or calf huts, 6 pipe gates 10 ft - 14 ft, 2-MFA portable calf creep feeders w/creep rails, 2 poly faced calf creep feeders, 10 ft poly feed bunks, bull mineral feeder, 2 poly bale rings, 4 metal big bale feeders 8 ft across, 3 pt hylc big bale unroller, 2-3 pt spade type bale carriers, 2-3 pt center stabber w/ball hitches, shop built center stabber fits in pickup, 2-solar fencers, 2-battery fencers, 50-60 used t-posts.

Misc Farm Tools: cutting torch bottles, gauges, & hose, cart, welding rods, tool boxes, combination wrenches, log chains, tractor chains, stackable toolbox, misc farm repairs, bolts & nuts, extra baler bolts, twist drill bits & other useful items, used tires 15-16", frt tractor tires.

Antiques & Collectibles: several deer racks, 3 pt 2R Dempster corn planter, work harness, bridle bits & other items of collectible interest.

Mrs. (Marvin) Glenys Stanton

660-845-2303

Terms: cash check w/proper ID. Nothing removed until settled for, Not responsible for theft, accident or inadvertent errors in advertising. Statements made day of sale take precedence over printed material.

Sold by: Fosters Auction Service
 Larry Foster, Norman Ropp, Sam Scott • Ridgeway, MO 660-872-6711 cell 660-868-1124
 Full listing on web w/pictures www.Missouri-Iowa.classifieds.com



**2008 XL1200N,
Black D & D Exh.,
SE Air,
18" Apes,
Forward
Controls, 13K**

\$162/Mo
\$0 Down plus t.t.l.wac

C&C Cycle
Chariton, IA • 888-475-2243
www.cc-cycle.com

MARK THE DATE!!!
The 5th Annual
Hawkie's Lend A Wing
Golf Tournament
Saturday, April 11, 2015

Used 3 Bedroom, 2 Bath
American Family
Double-Wide,
WOW - This Won't Last!!
573-249-3333
[www.marktwain
mobilehomes.com](http://www.marktwain
mobilehomes.com)

FOR SALE: Grass Hay 1400
lbs. Bales, String Tied, \$30 A
Bale.
660-216-3685 TFN

FOR SALE: 20,000 Gallon
Tank, 8ft x 40ft, Large Fans
And Blowers, Forklift Mast,
Trencher, Gear Boxes,
Winches, Stainless Steel, Milk
Tank; 350 JD Loader w/Forks;
1-Bobcat w/Bad Motor; H
Farmall Tractor.
641-275-1383 TFN

WINCO PTO GENERATORS:
New & Used, Save! Wes
Sebetka.
641-990-1094 TFN

AUTOMOTIVE
FOR SALE: 2011 Toyota Prius,
Automatic, PW/PL, Air, Smart
Key, Blue Color, 118,000 Miles,
Excellent Condition, \$11,900.
515-669-6964 2-6

FOR SALE: 2007 Chrysler
Pacifica, Dark Blue, Front
Wheel Drive, V6, Power
Leather Seats, 78,000 Miles,
Excellent Condition, Remote
Start, \$7,250.
515-669-6964 2-6

FOR SALE: '97 Chevy K1500,
4x4, Silverado, Z71 Extended,
159,500 Miles, New Fuel
Tank/Pump, Distributor, Plugs,
Wires, Front Joints, Grill Guard,
Trailer Brake, Power Cab
Controls, Dual Exhaust, \$3,995
OBO.
641-680-2308 2-6

FOR SALE: 1991 Chevy 1500,
Some Rust, 350/V8 Engine,
Good Work Truck, Call Time
For More Info, \$3,500 Will
Negotiate.
319-397-2406 2-6

FOR SALE: 2006 Dodge
2500, 5.9 Cummins, 4x4,
Crew Cab, 5 Speed Manual,
112K, Power Everything, Vent
Visors, Michelins, Kept Inside,
Bullbuster Grill Guard, Airlift
Suspension, Banks Power
With 5" Touchscreen, Clean
Title, \$25,500.
641-895-5112 2-13

FOR SALE: 2006 F250 XL
Super Duty, Reg. Cab, 4x4,
V10, AC, AT, GN Hitch, 84,000
Miles, Good 1-Owner Truck,
\$8,250.
563-260-1922 2-13

NEW/USED PARTS: For Cars,
Pickups, Farm Equipment,
Construction, Semis, Classics.
(Body-Parts-Paint-To-Match-
Yours) Trannys, Motors With
Delivery/Warranted.
800-807-9612 2-27

FOR SALE: 2000 Dodge
Stratus SE, 4 Dr., 4 Cyl.
Automatic, Silver In Color, Has
Been Taken Excellent Care Of,
Has Sony AM/FM/CD Player,
Great Gas Mileage, 180K
Miles, \$2,200.
319-470-0251
ETFN

WANTED: Model A Ford
Coupe.
641-226-2291
ETFN

WANTED: Your Starter,
Alternator, Generator, To
REPAIR OR REBUILD. Quality
Motor Parts, 110 E Franklin,
Bloomfield, IA.
641-664-2012 or
800-664-2012 TFN

ATTN TRUCK OWNERS:
Rhino Linings Offers You The
Worlds Number One Sprayed
In Truck Bedliner. Also Works
On Livestock Tanks, Creep
Feeders, Horse Trailers, Etc.
Call For An Appointment &
More Info.
641-799-5672 TFN

Winter Shop Specials!
Save 10% includes hauling, parts, labor
Repair on forklift, tractor
Paint, from quicky to restoration
Welding, from simple welding to complete project
*Visit our website for all the details

New Lower Price! \$42995. 29 hrs. DEERE 320B	\$2495. 7, 10, 14K instock	\$12995. overhauled	\$3995.
JD 328, 2014, 29 hrs, 83hp cab and air 2800lb cap.!	2015 7K, 84"x18' Doolittle trailer 5' slide in ramps	Case 1840, Over- hauled, new paint, good tires, 3600hrs	Toyota 4000lb Pneumatic, 130" Mast 2 speed

66 hp \$39995. JD 4720 '09 800 hours, Deluxe Cab, 3 Valves, Wts	\$10650. JD 2030 Like new tires, new paint, 2 remotes	\$2495. New Cyl, Hoses tires	\$5895. Ford industrial 3550, loader, good tires, 56hp
---	--	---------------------------------------	---

\$10995. 2305, 4wd, hydro, 3pt, front blade Just 139hrs	\$3695. IH 235, 4WD 3PT GEAR, PS, CLEAN	\$10995. Yale 2003 5K triple mast Side shift, 3400hrs New Paint	One Owner \$17995. 2012 JD1445 4WD, just 345hrs 72" deck
--	--	--	--

\$4295. New Koyker backhoe 550, great for	\$17995. 2012 JD1445 4WD, just 345hrs 72" deck	\$4695. Good Shape IH 560, wide front, fast hitch, new paint	\$10995. JD 2320 diesel 4WD, 60" deck, Like new
--	---	--	---

\$14250. COMING SOON 2014 JD 855D Loaded!	\$4295. JD 2013 CX gator just 40 hrs! Windshield, Top	\$10995. 2014, 825l, JD's Best, 3 cyl. 12 valve	\$5495. Ford 1220, 4WD, Hydro, deck, 3pt, like new
--	--	--	---

THE COMPANY Tom Hassenfritz Equipment
(800) 634 - 4885
1300 W Washington St, Mt Pleasant, IA
www.the-co.com • sales@the-co.com

MACHINERY CONSIGNMENT AUCTION
Located at Duwa's Auction Building, 1 1/2 mi West of Wellman, IA on Hwy 22
Sat - March 28, 2015
CONSIGNMENTS WANTED
Farm & Livestock Equipment
Farm Trucks - 4-Wheelers
Shop & Lawn Equipment
Ad Deadline: Wed - March 11th
Items May be Brought to Site - Beginning - Mon - March 16th
Duwa's Auction Service LLC
Phone 319-646-6775
Web: duwaauction.com

LEMS ENGLISH COONHOUNDS
Always For Sale:
Performance Puppies and Started or Trained
Well Bred Registered English Coonhounds

LEMS LIGHTS

IN STOCK NOW - VARIOUS STYLES
Small battery on hat lasts long and recharges fast!
Bright & tight LED light for finding that coon!
Easy and lightweight! Just put it on and go!
Great for doing chores and checking cattle after dark, too!

*I can take credit cards.
Discount for more than one.*

Larry Marshall, 31426 210th St., Bloomfield, IA
641-680-0892 (Cell) or 641-675-3421
lemsenglish@live.com

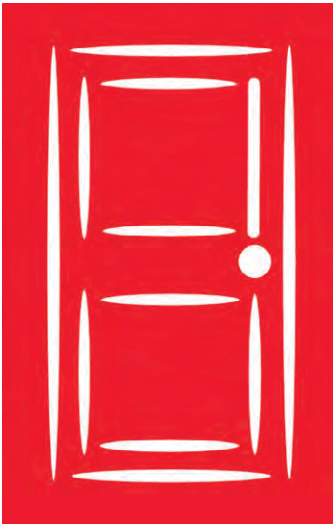

CLOSING THE DOOR SALE! LAST CHANCE FOR THESE PRICES!

FEBRUARY 5-8

THURSDAY - FRIDAY 9AM - 6PM

SATURDAY - 9AM - 5PM • SUNDAY - NOON - 5PM

7 Homes On Display

Make An Appointment NOW & Get The BEST PRICING!



REDMAN APOLLO
2160 sq. ft.

NEW 3 Bed, 2 Bath, Theater Room, Basement READY, IRC Modular Home, 7/12 Roof Pitch, HUGE Walk-in Shower, Pantry, Maple Cabinets, Built-in Closet, Center Stairwell & Much More
Was \$176,280 - SAVE \$41,285

ONE TIME PRICE \$134,995



MAGNOLIA PLATINUM
2800 sq. ft.

NEW 3 Bed, 2 Bath, Garage Attached, Basement Ready, IRC Modular Home, 5/12 Roof Pitch, Huge Tub, Covered Porches, 9' Ceilings, Large Master Closet, Raised Tray Ceilings Throughout
Was \$245,560 - SAVE \$55,565

ONE TIME PRICE \$189,995

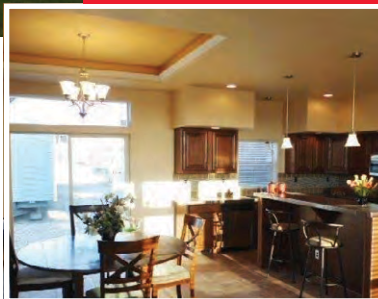

CLAYTON TRUMAN
1512 sq. ft.

NEW 3 Bed, 2 Bath, Basement Ready, IRC Modular, Wide Open Floor Plan, Large Living Room, Hardwood Cabinets, End Entry For Garage Upgraded Appliances, Tub & Shower In Master Bedroom
Was \$121,115 - SAVE \$26,120

ONE TIME PRICE \$94,995

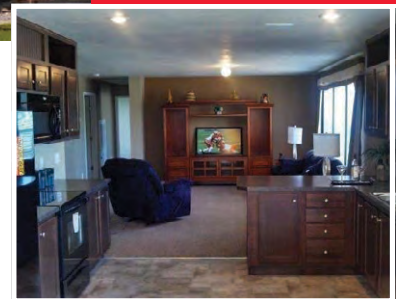

REDMAN JOHN WAYNE
1706 sq. ft.

NEW 4 Bedroom, 2 Bath Home w/Upgraded Exterior, Light Hickory Cabinets, Open Floor Plan, Study/Den, 2 Walk-in Closets In Master Bedroom
Was \$111,250 - SAVE \$31,255

ONE TIME PRICE \$79,995

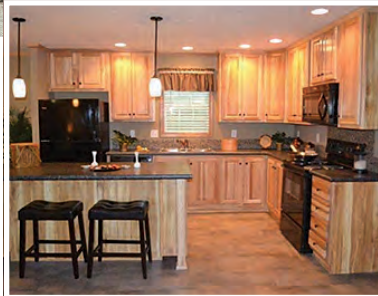

REDMAN JACK KNIFE
1090 sq. ft.

IRC Modular, Basement Ready, 2 Bed, 2 Bath, 5/12 Roof Pitch, Huge Ceramic Shower, Maple Cabinets, Double Closet In 2nd Bedroom
Was \$113,300 - SAVE \$33,305

ONE TIME PRICE \$79,995

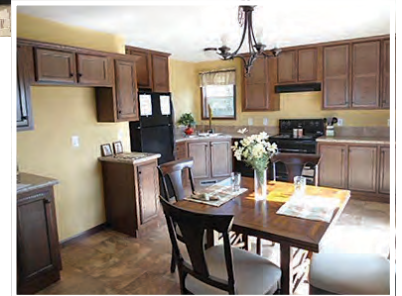

CLAYTON LARAMIE
2040 sq. ft.

NEW IRC Modular Home, 3 Bedroom/2Bath, 5/12 Roof Pitch, Hickory Hardwood Cabinets, Huge Master Bedroom w/2 Walk-in Closets, Wood Burning Fireplace, Designer Kitchen, Large Mudroom, 2 Tier Kitchen Island
Was \$160,155 - SAVE \$30,160

ONE TIME PRICE \$129,995



Iseman Homes

YOU'RE HOME, NOW.
MANUFACTURED HOUSING LEADER SINCE 1920

Call 660-646-5978

Located 1.5 Miles East Of Chilicothe On HWY 36, • 13916 Liv 247, Chilicothe, MO

Terms of sale: All sales must be cash to dealer, no sales subject to financing, all sales final, all FACTORY WARRANTIES and 6yr SERVICE PLANS still apply. Home must be delivered by May 31, 2015. Includes standard delivery within 100 miles.