



5636 NE 14th Street • Des Moines, IA • 515-265-6056 • 800-362-2092  
 www.thomasamerican.com • info@thomasamerican.com  
 8:00-5:00 M-F • Saturday by Appointment Only

**Over 400 Trailers In Stock! • Iowa's Largest Trailer Dealer!**

**Ask Us About Our DOT Inspection Service**

**FREE ROLL TARP KIT Or Spare Tire On 14 LX Dump Trailer Until February 28, 2017**

# Big Tex 14-LX With This Coupon



83" x 14' Dump Trailer  
 14,000# GVWR, Scissor Hoist  
 LED Lights, Combo Gate  
 Skidloader Ramps

14' Bumper Pull	\$6,095
14' Gooseneck	\$7,095
16' Bumper Pull	\$6,695
16' Gooseneck	\$7,695

## BIG TEX Gooseneck Trailers

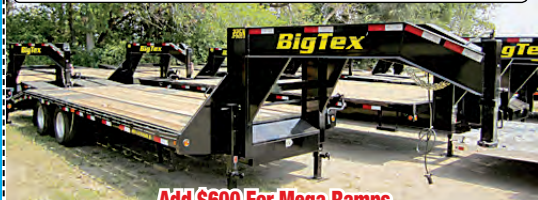

Add \$600 For Mega Ramps

New 20+5,	15,900#,	2 Ramps	\$5,150
New 20+5,	23,900#,	2 Ramps	\$7,395
New 25+5,	23,900#,	2 Ramps	\$7,795
New 28+5,	23,900#,	2 Ramps	\$8,295
New 30+5,	23,900#,	2 Ramps	\$8,495
New 35+5,	23,900#,	2 Ramps	\$8,895

## ALUMA SNOWMOBILE TRAILERS



2 Place Tilt Beds  
 Starting at \$1,395  
 Drive On/Drive Off's  
 Starting at \$1,995



**\$3,795**

## Big Tex 14ET-20 Skid Loader Trailer

83" x 20'  
 14,000# GVWR  
 LED Lights  
 12K Jack

Upgrade To 8K Axles  
 \$2000



LIMITED SUPPLY!

## Midkota TB Series

Pallet Fork Holders  
 Spare Tire Mount  
 Tongue Mounted Toolbox

16'+6'	15,400 #GVWR	\$6,250
16'+4'	15,400 #GVWR	\$5,950



## Aluma Open Trailer Sale

Over 200 in Stock!!!

Call for Details!

# YOUR TRADER



Happy Valentine's Day

Vol. 15 No. 6 **FREE** Every Friday  
 February 10, 2017 [www.hawkeyetrader.com](http://www.hawkeyetrader.com)  
 Phone: 641-675-3971 • Fax: 888-203-9720  
 E-Mail: [ads@hawkeyetrader.com](mailto:ads@hawkeyetrader.com)

# Post Frame Buildings



- Houses
- Metal Roofing
- Free Estimates



**641-898-2271**

*Quality to Last a Lifetime*

## Selling Land & the Equipment to Farm it

Since 1960



# STEFFES

319.385.2000 • SteffesGroup.com

20' & 40'  
Storage Containers  
Starting at \$1,895  
For Sale or Rent



Dry & Mouse Proof  
ABC Portable Storage  
Delivery Available  
563-299-2901

Save Some Trees!  
Read The Paper Online!  
www.hawkeyetrader.com

★★★★★  
**5-STAR**  
SPRAY FOAM INC.

BROOKLYN  
MONTEZUMA

We Now Offer CONCRETE  
RAISING & LEVELING

Open Cell & Closed Cell Foam  
Call or Email Craig

641-328-4163

fivestarsprayfoam@gmail.com  
NEW CONSTRUCTION, REMODELS, POLE BARN  
CRAWL SPACES, ATTICS & MORE  
Free Estimates • Fully Insured  
WWW.5STARSPRAYFOAM.COM



## Does Your Foam Look Like This?



CONLEY  
SPRAY FOAM  
INSULATION

Aaron: 641-777-0449  
www.conleysprayfoam.com

DES MOINES DIESEL INC

Servicing All Your  
Diesel Fuel  
Injection Needs



Pumps,  
Nozzles &  
Turbos

### Ag & Truck Performance Parts

1-800-475-6086 • 515-265-7318  
3211 Delaware Ave Des Moines, IA 50313  
1 Blk E. of the ADM Soybean Plant

# Iseman Homes

Hwy 36 E,  
Chillicothe, Missouri



660-646-5978

www.iseanhomes.com

Branch Manager :  
Mike Schoonover

Midwest Leader in Modular Homes

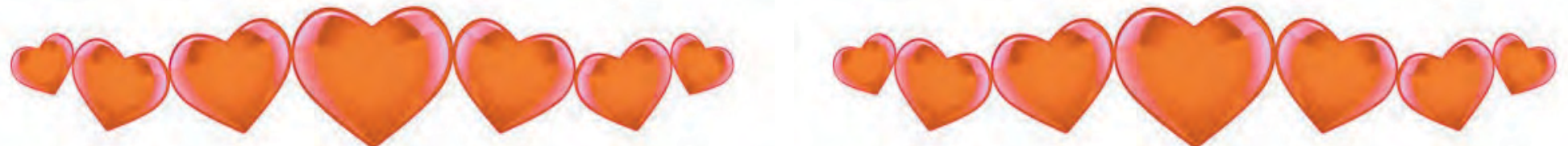

# TJ's Auto

24345 Dewey Road  
Centerville, Iowa  
641-437-1064  
641-895-0319

 <p style="font-weight: bold; color: yellow;">TJ'S PRICE \$8,995</p> <p style="font-size: x-small;">2015 Chevy Cruze LS 1.8 4 Cyl, Auto, Loaded, Cloth, 15K Miles N.A.D.A. \$10,100</p>	<p style="font-weight: bold; color: yellow; border: 1px solid black; padding: 2px;">All Wheel Drive</p>  <p style="font-weight: bold; color: yellow;">TJ'S PRICE \$6,500</p> <p style="font-size: x-small;">2003 Ford Ranger FX4 Super Cab, 4x4, 4.0 Auto, Loaded, Cloth, New Tires! Clean Title! 175K Miles N.A.D.A. \$8,200</p>	 <p style="font-weight: bold; color: yellow;">TJ'S PRICE \$2,995</p> <p style="font-size: x-small;">2013 Yamaha Raptor 250 Always Shredded, Like New!</p>
 <p style="font-weight: bold; color: yellow;">TJ'S PRICE \$3,500</p> <p style="font-size: x-small;">2006 Mazda 3 4 Cyl, Auto, Air, Cruise, Tilt, CD, Clean Title!</p>	 <p style="font-weight: bold; color: yellow;">TJ'S PRICE \$7,995</p> <p style="font-size: x-small;">2013 Chevy Malibu LS Loaded, Cloth Interior, 58K Miles</p>	 <p style="font-weight: bold; color: yellow;">TJ'S PRICE \$3,750</p> <p style="font-size: x-small;">2002 Dodge Dakota SXT V6, Auto, 2WD, Cloth Interior, Clean Title, 100K Miles N.A.D.A. \$5,750</p>

www.tjsautoia.com

# MOTOR INN

KNOXVILLE • IA









Sales • Service • Parts • Body Shop  
1705 N Lincoln • 1-800-933-8673  
www.MotorInnAutoGroup.com

 <p style="font-weight: bold; color: yellow;">Just In!</p> <p style="font-weight: bold; color: yellow;">\$8,500</p> <p style="font-size: x-small;">2007 Mini Cooper S 5 Spd, Leather, Loaded, Only 79K Miles</p>	 <p style="font-weight: bold; color: yellow;">Was \$8,995 NOW \$7,995</p> <p style="font-size: x-small;">2005 GMC Envoy Auto, V6, 4x4, SLT, Super Clean! Just In!</p>	 <p style="font-weight: bold; color: yellow;">Save \$1,000</p> <p style="font-weight: bold; color: yellow;">NOW \$4,995</p> <p style="font-size: x-small;">2005 Chrysler Town &amp; Country Touring, Leather, Loaded, 140,000 Miles</p>
 <p style="font-weight: bold; color: yellow;">SHARP!</p> <p style="font-weight: bold; color: yellow;">Was \$8,500 NOW \$7,500</p> <p style="font-size: x-small;">2007 Toyota Prius Hybrid, Backup Camera, 88,062 Miles</p>	 <p style="font-weight: bold; color: yellow;">SPORTY!</p> <p style="font-weight: bold; color: yellow;">Was \$14,500 NOW \$12,995</p> <p style="font-size: x-small;">2007 Ford Sport Trac Limited, 4x4, Leather, Loaded</p>	 <p style="font-weight: bold; color: yellow;">\$12,995</p> <p style="font-size: x-small;">2006 Ford F150 XLT Ext Cab, 4x4, Extra Clean! Just In!</p>
 <p style="font-weight: bold; color: yellow;">\$11,995</p> <p style="font-size: x-small;">2007 Dodge Dakota SLT Quad Cab, 4x4</p>	 <p style="font-weight: bold; color: yellow;">Super Clean!</p> <p style="font-weight: bold; color: yellow;">Was \$4,995 NOW \$3,995</p> <p style="font-size: x-small;">1996 Ford Ranger Auto, V6, 104,000 Miles</p>	 <p style="font-weight: bold; color: yellow;">Runs Great!</p> <p style="font-weight: bold; color: yellow;">Was \$3,995 NOW \$3,500</p> <p style="font-size: x-small;">1999 Pontiac Grand Prix GTP Coupe, Auto, V6, Runs Great!</p>

We Have Domestic Or Import Cars, Trucks, SUVs And Minivans. Let Us Know What You're Looking For And We'll Go To Work For You! We Have 7 Dealerships Of Inventory To Choose From.

# THE COMPANY

TOM HASSENFRITZ EQUIPMENT

## WE NEED YOUR USED EQUIPMENT!

Skid Loaders, Tractors, Fork Trucks, Shop Equipment, Pallet Racking, etc!  
Give us a call and we'd be glad to give you a bid or come to your farm!



**\$24995.**  
JD CT322, 62HP  
2008, 3025 hrs  
Cab w/ Heat & Air



**\$18900.**  
Case 450  
2007, 2700 hrs  
Rubber Tires



**\$3995.**  
Gehl SL4615  
Diesel Perkins, Aux Hyd  
Engine has noise



**\$21750.** 2 Buckets!  
Bobcat 334, 40HP  
11.2 Dig Depth  
2001, Cab w/ Air



**\$22500.**  
NEW JD 2038R  
0% for 60 months  
\$700 Cash Bonus



**\$15999.**  
NEW JD 3038E w/ Ldr  
38HP, 1400lb Lift Cap  
0% APR! \$300/Mo!



**\$6995.**  
JD 1025R 65hrs  
2016, Loader  
Auto Connect Deck



**\$39995.**  
Mahindra Emax22  
2016, 4WD, PS  
3PT, 15 hrs



**\$8900.**  
Kubota L3200D, 32HP  
2014, 95 hrs, Loader  
Canopy, 2600lbs



**\$52900.**  
Kubota GR2120  
2012, 181 hrs, 54" Deck  
Snow Blade



**\$17750.**  
JD 7330, 2010  
MFWD, 4 Valves  
Powerquad, 7060hrs



**\$6495.**  
Cat 416B, 1988  
29" Rear Bkt, 87" Front  
Runs Great!



**\$26500.**  
Terex TH644C, 2005  
JD Diesel, 44" lift  
Just 2600hrs, Tilt Mast



**\$11800.**  
Yale GLP050, 2004  
6530hrs, 5k lift, SS  
189" Triple Mast



**\$8495.**  
Yale GSLP050, LP,  
Gear Drive,  
Like New Tires



**\$3495.**  
Daewoo G25E  
2950hrs 2000 OH  
Like New Tires



**\$9750.**  
JD 3010 New Paint!  
New Tires! Gas  
Wide Front, 5770hrs



**\$31500.**  
Yanmar T175 2013  
Tracks, Cab, AC/Heat  
Dsl, 68HP, 760hrs



**\$9750.**  
Case 2390  
Local Farmer Retiring!  
Duals, Weights



**\$1100.**  
Snow Box Blades  
Non-Marking, Adj Skid  
Shoes, 6' 8" or 10'

**(800) 634-4885**

1300 W WASHINGTON  
MT PLEASANT, IOWA  
WWW.THE-CO.COM

## WANTED

### Standing Timber

Buying Walnut, Oak and Maple  
20 Years In The Business  
I Pay Before I Cut  
RJ Lumber LLC • Raymond Yutzky  
VM: 641-722-3348

## RIVER BLUFFS

SPRAY FOAM INSULATORS  
641-660-0183

Open & Close Cell Foam • Commercial  
Residential • Agricultural • Free Estimates  
We Are Insured!  
[www.riverbluffsfoam.com](http://www.riverbluffsfoam.com)

CALL FOR A QUOTE! Specializing in Metal IN STOCK! All Standard Trims Ridge Lights



40 YEAR PAINT WARRANTY

Commercial • Agricultural • Residential Buildings



- #1 Rated Lumber
- 3 Or 4 Ply Laminated Posts (Perma-Column Posts Available)
- 40 Year Paint Warranty
- Customizable
- Fast Estimates
- Garage Doors
- Lite Entry Door
- Insulated Windows

### Pole Building Packages!



2464 Hwy 22 • Kalona, IA 52247

**319-656-4334**

# ccwmobile.com



2010 Arctic  
Cat 450  
4x4, Blade,  
Windshield, Front  
& Rear Bumpers,  
3,000 Miles

**NO DOC FEES!** **\$4,295**  
C&C Cycle  
Chariton, IA • 888-475-2243  
[www.cc-cycle.com](http://www.cc-cycle.com)



## ROOF-TECH INC

- Commercial Seamless Fluid
- Applied Membranes
- Residential Metal-Asphalt Roofing
- Free Estimates

**1-800-289-6895**  
[www.rooftech.us](http://www.rooftech.us)

## WAYNE'S MOBILE HOME SERVICE



Serving All Of Iowa  
Since 1970!  
WE DO PIPE THAWING!

- Roofing
- Water Heaters
- Floor Repair
- Plumbing
- Service & Repair
- Skirting
- Releveling
- Free Estimates

**515-402-7011**



Bring your plans in for a FREE ESTIMATE

**OWENS CORNING**  
INNOVATIONS FOR LIVING

Trusses Engineered and Designed to Your Specs

FOAMBOARD • SHINGLES • INSULATION  
Count on us for quality building supplies. Good results begin with a solid foundation, and that requires the right materials for the job. Trust us for a comprehensive selection of professional grade tools, hardware, lumber and supplies, plus our selection and service with competitive prices.  
**STOCKING 9 COLOR CHOICES**



17893 212th Street • Bloomfield, IA 52537  
641-722-3605 • Mon.-Fri. 7 AM to 5 PM

## ROZENBOOM'S PEORIA TRAILER SALES



H AND H TRAILERS  
USED TRAILERS  
CALICO TRAILERS

Kathy Rozenboom • 641-780-8423  
Pella, Iowa

Columbia, Iowa - Your Complete Farm Store Since 1919

# McCorkle Hardware

Where We Always Have The Best Priefert Prices!



**Premier Panels**



**Premier Horse Stalls w/Center Door**

**12' Priefert Premier Panels**  
PP12GY

**90° - 180° Open Sweeps**

Durable, Adaptable, Versatile, Portable Reversible/With No Tools Required



**www.mccorklehardware.com**

Phone: 641-943-2315 • Mon-Fri: 7:30-5:00 • Sat: 7:30-1:00

## Golden Grain Bins Winter Discount

Grain Bins	Floors W/12" Supp. & Flashing
18'x18' 4,195 Bu. \$3,503	18' \$ 883 30' \$2,474
27'x21' 11,265 Bu. \$6,828	21' \$1,209 36' \$3,529
42'x24' 32,245 Bu. \$15,220	27' \$2,021 42' \$4,807

**GMLS Industries, Inc.**  
PH: 660-699-2179  
Or 888-983-2136  
[www.gmlsindustries.com](http://www.gmlsindustries.com)

**ATTENTION FARMERS & LAND OWNERS**

Hello my name is Rodey Landers. My hunting partners are David Cruson and Eben Holley. We are an older group of hunting enthusiasts from Texas that are in search of a hunting tract to lease that we can manage for trophy whitetail. We have hunted together for about 20 years, mostly bow hunting. We strongly believe in taking care of the land we are hunting - no trash or damage left behind. And if needed we will have a release form and insurance policy in place to protect you the land owner! If interested please call-

**Rodey Landers: 830-299-5651 • David Cruson: 903-573-0320**  
Eben Holley: 903-826-3638

## GRAIN BIN SUPPLY CO. LLC

*"THE GRAIN BIN PEOPLE"*

**Grain Bins - Legs - Dryers**  
**Motor Repair - Millwright**  
**On Farm Service**



660-263-6700 Cairo, MO • 573-594-2167 Vandalia, MO  
[grainbinsupply.com](http://grainbinsupply.com)

## LAN-DOW BUILDINGS VALENTINES SPECIAL

*(Good Now Through Feb 28th)*

**30' x 45' x 10'**  
To Include:

- 2 - 10' x 8' Steel Overhead Doors (non insulated)
- 1 - 3/0 x 6/8 Steel Entry Door
- 2 - 3/0 x 3/0 Windows
- Colored Metal 40 Year Warranty
- Erected, Tax Included - \$11,495.00

Options Available: Painted Gutters (\$595), Astrofoil Insulation (Roof \$755 - Sides \$775 - Total \$1,550), 4" Concrete Floor (\$4,375), Overhead Door Operators (\$295), Wainscot (\$400), 12" Overhang w/soffit (\$1,700)

**Memphis Lumber Co.**  
114 W. Monroe, Memphis, MO  
**1-800-337-5858**  
660-465-8595

**NOTICE!**  
**THE HAWKEYE TRADER**

reserves the right to refuse any ad or to edit any portion of an ad at any time. **The Hawkeye Trader** will give credit for only one week of incorrect ad copy. If there is an error in the first week's publication, call our office and an adjustment will be made. In case of error your ad may be run in the following week's edition at no charge or you may request a refund or credit on your bill. **The Hawkeye Trader** does not accept liability for any loss or damage caused by an error or inaccuracy in the printing of an ad beyond the amount paid for the space occupied by the advertisement in which the error occurred. **The Hawkeye Trader** cannot guarantee specific page or location placement of any ad. There will be a \$10 check return fee for any NSF check. We are not responsible for illegible copy received in mail. If your item in the paper is sold before your ad runs out or after we receive it we will issue you credit for further advertising. Any pictures for display ads received become the property of **The Hawkeye Trader** unless accompanied with a self addressed stamped envelope.



**\$10,000**

**2012 Dodge Grand Caravan SE**  
Charcoal W/Black Interior, Stow-N-Go Seating, 3.6L, Auto, 63,000 Miles, Rebuilt Title  
**Mel's Garage, Inc.**  
**Rutledge MO**  
**660-883-5619**  
**Or 660-216-3305**

**GUN-SHOW MACON, MO**  
FEB. 24-25, 2017  
Macon Expo Center, In the Macon County Park  
Fri. 5 p.m. - 9 p.m.  
Sat. 9 a.m. - 5 p.m.

The show Does NOT Operate On Sunday  
Vendor Tables \$40  
Admission: \$5 for Both Days  
Organized by: Pro-mo-tions, LLC  
PO Box 346 Ashland, MO 65010  
573-338-1524

**INVEST YOUR TAX REFUND INTO SOMETHING THAT WILL LAST GENERATIONS**

HEIRLOOM QUALITY FURNITURE



**VM: 641-664-0207 • 1 Mile East of Drakesville on Jade Ave.**  
**Mon.-Sat. 9:00 AM - 5:00 PM**

**MOBILE HOME DEALS \$\$\$\$**  
Carol Can't Be Beat  
**CALL 573-303-5529**  
Construction Loans Now Available!  
[www.marktwainmobilehomes.com](http://www.marktwainmobilehomes.com)

# WD 63 PIPE & STEEL

NO RUST

BEST PRICES AND UNMATCHED QUALITY!

**PIPE SIZES**  
3/4" - 60" any size or thickness



**CATTLE GUARDS IN STOCK**  
12' - 14' - 16'



**HEAVY GATES AVAILABLE!**  
4' TO 18' LONG - 5, 6, 7 BAR  
WELD ON & PIPE GATE HINGES  
SPRING LOADED & BOLT LATCHES

**660.216.9061**  
**660.341.4753**

JUST SOUTH OF LANCASTER, MO OFF HWY. 63

**BIG SALE ON ALL CORRAL PIPE & CORRAL PANELS!!**

**RAILROAD TANKERS & BOX CARS**

INSTALLATION AVAILABLE - CALL FOR ESTIMATE! • LIVESTOCK HANDLING EQUIPMENT • SEEP COLLARS

**Metal Roofing**

Buy Direct

**A W Metal LLC**  
Metal Roofing Headquarters

**641-664-3990**  
[www.awmetal.net](http://www.awmetal.net)

## Indian Hills Community College

Is Selling By Sealed Bid  
Used Semi-Tractors

1998 Kenworth T600  
2003 International 9400  
2005 Freightliner Century

**Bids Are Due March 2, 2017**

Contact Rick Simpson at  
641-683-4256 or  
800-726-2585, ext. 4256 or  
[rsimpson@indianhills.edu](mailto:rsimpson@indianhills.edu)  
For Bid Forms & Additional Information

**PHEASANTS, QUAIL, PIGEONS**

We Have Birds To Train And Freshen Your Dogs. We Can Provide Birds To Enhance Your Hunting

OPEN 7 DAYS A WEEK!

**MIKE'S GAME BIRDS**



2464 BENTON AVE  
MT. PLEASANT, IA  
**319-931-2774**

## HOOVER RENTAL

Mt. Sterling IA • 660-216-8230

SKIDLOADERS, MANLIFTS, TELEHANDLERS,  
MINIHOE & SKIDLOADER ATTACHMENTS

Call Us For All Your Construction Needs!

Rent By Hour, Day, Week, Month, Or Long Term



279C CAT Skidloader

Sky Track Telehandler

**Herschel Parts**  
Bale Spears  
Heat Treated  
49 Inch - \$55  
parts4farm.com  
641-990-5368

## CHAROLAIS BULLS FOR SALE



Calm Disposition  
Very Thick, Stout  
High Growth  
Curtis Plank ~ Zoe Charolais  
660-670-4721

\$\$\$\$\$

Mobile Home Deals,  
See Tuffy at Amega  
573-657-2176

Construction Loans  
Now Available!

www.amegamobilehomes.org

## SAMMONS AUTO SALES

1692 Fox Drive • Mt. Pleasant, IA  
319-385-4730 ~ 319-217-9794

Mon-Fri 9-5 • Sat by Appt  
Used Car Sales & Repair

Tires - New & Used • Small Engine Repair  
Check Out Our Special on Oil Changes

## HANEY AUTO REPAIR & SALES

407 N. MAIN STREET • LIBERTYVILLE, IA 52567

### WINTER 4X4 SALE

2014 Honda CR-V, 4x4, 80K, Leather, Loaded.....	\$17,900
2014 Chevy Silverado, 4x4, Double Cab, 97K, 1-Owner.....	\$21,900
2014 Ford F150 XLT, 4x4, Crew Cab, EcoBoost, 1-Owner.....	\$21,700
2015 Dodge Journey SXT, AWD, 3rd Row Seating, 1-Owner.....	\$16,000
2013 Ford Edge SEL, AWD, 55K, Very Nice.....	\$17,900
2011 Chevy 2500HD, Crew Cab, LTZ, 4x2, Duramax, 80K.....	\$23,900
2013 Chevy Silverado 1500, Ext Cab, 4x4, 90K, New Tires.....	\$17,000
2010 Ford Edge SEL, AWD, Leather, 76K.....	\$11,950
2007 GMC Yukon XL, Denali, AWD, DVD, 3rd Row Seating.....	\$13,900
2014 Ford Escape SE, AWD, 80K, 1-Owner.....	\$13,900
2008 GMC Canyon, Crew Cab, 4x4, New Tires, Nice.....	\$9,995
2013 Ford Taurus SE, 70K, Lease Return.....	\$11,200
2008 Toyota Highlander Limited, 4x4, Leather, 3rd Row Seating, 108K, Nice.....	\$13,250
2013 Nissan, Ext. Cab, 4x4, V6, Auto, 25K, Like New.....	\$16,500
2015 Chevy Equinox LT, AWD, 1-Owner, 85K.....	\$14,900
2015 Chevy Malibu LS, 4 Cyl, White, 70K, Very Nice.....	\$11,900
2007 Chrysler Aspen Limited, AWD, 3rd Row Seating, DVD, Nav, Nice.....	\$6,295
2013 Chevy Silverado 2500HD, 4x4, Crew Cab, Duramax, 70K, New Tires.....	\$31,000

Shop: 641-693-4807 • 641-919-4807 Cell Dean • 641-919-0748 Cell Justin  
Check us out on the web at: [www.facebook.com/Haneyautobodyandsales](http://www.facebook.com/Haneyautobodyandsales)

Where Quality

LOOKING FOR AN ENGINEERED BUILDING WITH NO. 1 QUALITY MATERIALS? THEN COME TAKE A TOUR OF OUR YARD OR CALL US TO PLACE AN ORDER.

Comes First

SERVING THE TRI-STATE AREA SINCE 1992.  
BUILDING PACKAGES/FREE ESTIMATES ON ALL BUILDINGS

We Will Deliver  
FREE Estimates On All Buildings

We Will Engineer Your  
Trusses To Your Specs

Thank You To Our 2016 Customers &  
We Are Looking Forward To Serving  
You & Any New Customers In 2017!

BUILD IT YOURSELF OR HAVE  
ONE OF OUR PROFESSIONAL  
CONTRACTORS DO IT FOR YOU  
OPTIONS: OVERHANG, WAINSCOT,  
PERMA-COLUMNS, & WINDOWS  
BUBBLE INSULATION, GUTTERS

Mon - Fri  
7:00 - 5:00  
Sat 7:00 - 2:00

4 Miles SE Of Revere, MO Or 6 Miles NW  
Of Wayland On C.

Voice Mail: 641-664-0209



**WAGLER METALS** Missouri Warehouse

**MAST VINYL WINDOWS**  
THERMO-PRO WINDOWS  
Custom Size Is Our Specialty  
Professional Installation Available  
**FREE ESTIMATES**  
22172 Hwy. 63  
Bloomfield, IA 52537  
800-206-9949

**Limousin Bulls**  
Red, Black & Homo Black  
Polled & Homo Polled,  
Falls & Yearlings  
**Boyer Family Farms**  
3188 Mormon Trail • Weldon, IA 50264  
jaboyer@grm.net • 641-340-5963

**NOTICE**  
Beechy & Sons Horseshoeing Is Wanting To Expand Our Services!  
We Are Available To Take Care Of All Of Your Trimming & Shoeing Needs. Also Horse Training Services Available. Specilizing In Ranch & Rope Horse Style Training.  
**20 Years Experience.**  
Harley, Glen & Ivan Beechy  
VM 641-664-3801

# Sell It In The Hawkeye Trader

**Carroll RENTS** **IOWA TOOL** 201 S. Iowa Avenue OTTUMWA, IA 52501 641-683-1888

Wilson Aluminum Livestock	Aluminum Motorcycle Trailer	Aluma Various Sizes Small Utility Trailer	Trailerman Skidloader Trailer (2) 7K Axles	Variety of Goosenecks Available
	<b>TRAILER SALES CALL!!</b> 641-455-5395			
Used Construction Equipment			MTI Cargo	Bradford Built Steel & Alum Beds
MTI 7x14 V-Nose Ramp Door	Various Brands Of Tilt Beds	Trailerman And B&B Dump Trailer	Various Cargos Available	

**FULL SERVICE REPAIR SHOP - 641-455-5395**  
Fast • Dependable • Reasonable - From Minor Maintenance to Major Repairs

**Cut-to-Length Metal for Roofing Siding & Trim**  
Buy Direct  
Steel Buildings  
Snap Lock Standing Seam  
Roofing Rolled On Site  
Interior Liner Steel

*"Our Business is Rolling!"*

**AFFORDABLE METAL MANUFACTURING**  
563-264-8212

303 Cleveland St  
Muscatine, IA 52761  
Email: [amminfo7@gmail.com](mailto:amminfo7@gmail.com)  
[www.affordablemetalmfg.com](http://www.affordablemetalmfg.com)

**Where Quality and Affordability Meet**

# SULLIVAN AUCTIONEERS, LLC

**THE INDUSTRY'S LEADING AG AUCTION FIRM!**



DAN SULLIVAN



JOE SULLIVAN



JIM SULLIVAN

*Specializing in Land and Equipment!*

**TOLL FREE: 844-847-2161**  
[www.sullivanauctioneers.com](http://www.sullivanauctioneers.com)

[www.hawkeyetrader.com](http://www.hawkeyetrader.com)

**FOR SALE**  
 Portable Livestock Sheds  
 Various Sizes & Colors Available to Suit Your Needs. CALL TODAY!!!



Starting at just \$1,375!

**660-254-2335**

**Eliminates high heating bills.**

Up to **\$1700\*** Instant Rebate

The Classic Edge is the perfect combination of performance and value

- Easy to operate and easy to maintain
- EPA-Certified, clean-burning
- Stainless models available, ask about our Titanium Series

**Nelson Lawncare**  
 Lockridge, IA  
 641-919-3550



Outdoor Wood Furnace  
 CentralBoiler.com

**WorkTrucksUSA.com**

**A Great Place To Buy & Sell Work Trucks!**

# FOX VALLEY WELDING

MILLING • LATHE WORK  
 STEEL SALES • FABRICATING

**641-656-4684**

**NEW LOCATION**

**12190 East Highway 2  
 Milton, Iowa**

M-F • Winter Hours 8-5:30

Bryan: 660-341-8217

Elvin 641-799-4068

**WANTED:**  
 Culti packer or  
 Culti mulcher.

john@prairieseedsfarms.com

**641-766-6790**



Winter Seeding Now.

**3 NEW Models In!!**

Call for Appointment to  
 Come Build With Us  
**573-657-7040**

Construction Loans  
 Now Available!

[www.chateauhomes.net](http://www.chateauhomes.net)

**Place Your Ad  
 At**

[www.hawkeyetrader.com](http://www.hawkeyetrader.com)

**INVENTORY REDUCTION SALE**  
 Club Carts • Easy Go's • Western



Closeout Prices  
 on Gas & Electric  
 Golf and Utility  
 Carts That Are  
 Ready to Go

**Specials on Project Carts That Need a Little TLC**



'57 Chevy Belair 4 Dr  
 Runs & Drives  
 Needs Restoration

**RON'S CLASSICS**

Maxwell, IA

Open by Appointment • Call Ahead  
**Shop 515-387-8889 or 515-239-7135**

The **MATHESON**  
 Ottumwa store has closed.

**MATHESON Gases & Welding Supplies**  
 can now be purchased at:



→ **Pre-Approved Auto**  
 613 Richmond Ave  
 Ottumwa, IA 52501  
 641-814-9138

→ **Yutzy Repair**  
 15882 180th St  
 Drakesville, IA 52552  
 641-722-3261

→ **Bratz Automotive**  
 1420 N Haynes Ave  
 Centerville, IA 52544  
 641-856-2651

→ **Evitt Pipe & Welding**  
 2158 Highway 2  
 Corydon, IA 50060  
 641-344-6803

→ **Phillips Machine & Metal Fab**  
 3001 Burlington Rd  
 Oskaloosa, IA 52577  
 641-673-8861



**MATHESON**

ask...The Gas Professionals™

[www.mathesongas.com](http://www.mathesongas.com)

I found my new ride  
 online at [www.hawkeyetrader.com](http://www.hawkeyetrader.com)



# JUDD MOTORS

Hwy 63 North, Lancaster, MO  
 Curly Or Kevin @  
**660-457-3700**

**www.juddmotors.com**

- 2015 Toyota Camry SE, White, 45K Miles, Backup Camera..... **\$15,495**
- 2014 Chevy Impala Limited LT, 44K, Charcoal ..... **\$13,250**
- 2013 Chevy Equinox LTZ, AWD, V6, Leather, 55K Miles, Gold Mist,  
 Like New, Backup Camera, Remote Start, Collision Alert ..... **\$19,900**
- 2013 Chevy Impala LT, Only 38K, Charcoal, Sunroof, Remote Start..... **\$13,250**
- 2012 Chevy Colorado, 4x4, Std Cab, Heavy Duty Flatbed, 70K Miles, White... **\$9,995**
- 2012 Chevy Colorado, Ext Cab, 4x4, HD Flatbed, 74K Miles, White ..... **\$9,995**
- 2012 Chevy Traverse LS, AWD, Silver, Only 19K Miles ..... **SOLD**..... **\$19,495**
- 2011 Chevy Cruze LS, Blue, 72K Miles ..... **\$8,995**
- 2011 Buick Lucerne CXL, Leather, Only 64K Miles, White..... **\$13,900**
- 2010 Chrysler Town & Country, Silver, Pwr. Seats, Pwr. Doors, 94K ..... **\$8,995**
- 2008 Chevy Malibu LT, V6, Sunroof, Heated Seats, Only 59K, Tan... **SOLD**..... **\$7,995**
- 2008 Pontiac Torrent, Black, 86K, Local Trade, Very Nice ..... **SOLD**..... **\$8,495**
- 2007 Chevy Trailblazer LT, 4x4, Leather, 139K, Gray ..... **\$7,250**
- 2007 Jeep Grand Cherokee, 4x4, V6, 106K Miles, Silver ..... **\$9,995**
- 2007 Chevy Impala LT, 104K, Dark Blue..... **\$6,995**
- 2006 Chevy 2500HD, Standard Cab, 4x4, 6.0L, One Owner,  
 Only 70K, White ..... **SOLD**..... **\$16,900**
- 2005 Ford F250, 4x4, Reg Cab, 5.4L, Only 95K, White ..... **SOLD**..... **\$9,995**
- 2005 Impala, 3.8L, 105K Miles, Tan, Very Nice ..... **SOLD**..... **\$4,995**

**YOUR ONE STOP TACK SHOP**  
**Farmers' Harness Shop**  
 Located 2 miles east of Drakesville, then 1/4 mile north.



Full line of harness from draft to mini.  
 Approx. 50 to 75 new & used saddles in stock.  
 Horse care products.  
**AND MUCH MORE**

**641.722.3642** v.m.  
 Open 8 to 5; Closed Thurs. & Sun.  
**16721 Kelp Ave. • Bloomfield, IA 52537**

**AG RELATED**

**FOR SALE:** Non-GMO Soybean Seed, Non-Patented, High Yields. Call Dave.  
**641-414-9782 3-10**

**FOR SALE:** Hesston 5540 Big Round Baler, New Belts 2 Seasons Ago, Tucker Wheels, Always Shredded.  
**641-208-7162 2-17**

**FOR SALE:** Small Square Bales Oat Straw, \$3.50 Each. Bloomfield, IA.  
**641-722-3080 2-17**

**FOR SALE:** Premium Wheat Straw, Small Square Bales, \$3.75 a Piece, Quantity Discounts Available. Call Joni.  
**660-216-7846 2-17**



**RT AUTO • 505 S Washington St Bloomfield, IA • 641-664-3000**



**\$6,900**

**8.5' X 20' X 6'6" PROSTAR WINDBREAKER**  
 Dual 5200 LB Axles,  
 16" Tires,  
 2 5/16" Hitch,  
 Rear Ramp Door & Side Door



**\$7,650**

**83" X 16" DUMP TRAILER- 2 - 7,000 Lb Dexter Axles (2 Elec Brakes) Forward Adjusting ST235/80 R16 LRE 10 Ply. Gooseneck Coupler, 2-5/16" Adjustable Rd. 24" Dump Sides 24", 3 Way Gate w/Slide-IN Ramps 80" x 16" (dump), Jack Spring Loaded Drop Leg 1-10K, Lighting LED, 4 - D-Rings 3" Weld On Standard Neck, Front Tool Box Full Width Between Risers, Scissor Hoist w/Standard Pump, Standard Battery Wall Charger (1.5 Amp), Blue in color**

**SLAYTON POLARIS**  
 8 Miles South & West of Pufaski, IA Or 6 Miles West Of Memphis, MO & 13 Miles North On Hwy B  
**660-328-6627**

 <p><b>\$2,895</b></p> <p><b>2000 Honda Foreman 450</b>              1800 Miles,              Electric Shift,              Very Good Condition</p>	 <p><b>\$11,895</b></p> <p><b>2016 Polaris Ranger 900 LE</b>              Sunset Red, Power Steering,              Half Windshield, 1200 Miles,              Excellent Condition</p>	 <p><b>\$3,895</b></p> <p><b>2009 Polaris Sportsman 800</b>              3100 Miles, Front Brush Guard,              Rear Rack Extender, Very Good Condition</p>
---	---	---



**ADVANCED TECHNOLOGY TO IMPROVE YOUR YIELDS**

Increase the precision of your planting this spring with advanced technology from Case IH. Create planters to fit your unique operations with intelligently-designed Precision Planting® components that customize individual row units to function like independent planters.

Visit us today to learn more about our Precision Planting products. Hurry in—offers end March 31, 2017.



**\$800 INSTANT REBATE**  
 for every qualifying purchase of a 20/20 SeedSense display.

**\$50 INSTANT REBATE**  
 for every qualifying purchase of either DeltaForce® or vDrive® per row.

**\$150 INSTANT REBATE**  
 for every qualifying purchase of DeltaForce® and vDrive® per row.

**\$25 INSTANT REBATE**  
 for every qualifying purchase of CleanSweep per row.

©2016 CNH Industrial America LLC. All rights reserved. Case IH is a trademark registered in the United States and many other countries, owned by or licensed to CNH Industrial N.V., its subsidiaries or affiliates. CNH Industrial Capital, CNH Industrial Genuine Parts and Productivity Plus are trademarks in the United States and many other countries, owned by or licensed to CNH Industrial N.V., its subsidiaries or affiliates. Productivity Plus is licensed or sublicensed to Citibank, N.A. in the United States and to Citicards Canada Inc. in Canada. DeltaForce®, vDrive® and Precision Planting® are registered trademarks of Precision Planting LLC. ©2016 Precision Planting LLC.



**WE GO A LONG WAY TO SERVE YOU!**

WANTED TO BUY - CLEAN CARS & TRUCKS • WANTED TO BUY - CLEAN CARS & TRUCKS • WANTED TO BUY - CLEAN CARS & TRUCKS

Many Other Makes & Models - Bank Financing

**MARTZ AUTO**

**965 E. VINE ST, OTTUMWA (641) 684-6537**

See Us on the Web at [www.martzauto.com](http://www.martzauto.com)  
 We're Located at the Vine Street (John Deere) Exit Off of Hwy 34.

 <p><b>2015 Buick Verano, 4 Dr, 6 Cyl, Pearl White, 29,300 Miles, Auto, Leather/Hld Seats, Nav, Sunroof, Lane Changing Warning, XM Radio, Factory Warranty</b></p>	 <p><b>2013 Smart Car Pure 2 Dr, 3 Cyl, Auto, AC, PS, PB, Stereo, Great Gas Mileage, 45,000 Miles</b></p>	 <p><b>2012 Chevy Malibu LT 4 Dr, AC, PS, PB, PL, PW, Tilt, Cruise, Power Seat, CD, Sunroof, Auto, 97,000 Miles, 4 Cyl</b></p>
 <p><b>1995 Chevy Silverado 2500 Reg. Cab, Nice Truck, AC, PW, PB, PL, 2WD, Cass, Tilt, Cruise, Only 47,500 Miles</b></p>	 <p><b>\$2,450</b></p> <p><b>2000 Silverado Ext. Cab, 2WD, 160,000 Miles</b></p>	 <p><b>2011 Chevy Silverado Z71, 4x4, Ext. Cab, AC, PS, PB, PL, PW, CD, XM Radio, Power Seat, Tilt, Cruise, Running Boards, 108K, Auto</b></p>
 <p><b>2005 GMC Canyon SLE, 4x4, Crew Cab, 3.5L 5 Cyl, 4WD, Gray w/Gray Leather, 125,800 Miles, Auto, AC, PS, PB, PL, PW, Tilt, Cruise, CD</b></p>	 <p><b>2001 Buick LeSabre 4 Dr, AC, PS, PB, PL, PW, Tilt, Cruise, Cass, 156,897 Miles, 6 Cyl, Auto</b></p>	 <p><b>2001 Mercedes Benz AME 2 Dr, V8, Silver, Gray Leather, 89,697 Miles, Auto, AC, PS, PB, PL, PW, Tilt, Cruise, Cass</b></p>
 <p><b>1997 Cadillac Eldorado Coupe 2 Dr, AC, PS, PB, PL, PW, Tilt, Cruise, Cass, 104,203 Miles, V8, Auto</b></p>	<p><b>WANTED To Buy CLEAN CARS &amp; TRUCKS</b></p>	

WANTED TO BUY - CLEAN CARS & TRUCKS • WANTED TO BUY - CLEAN CARS & TRUCKS • WANTED TO BUY - CLEAN CARS & TRUCKS

**VETTER EQUIPMENT COMPANY**  
 9983 HIGHWAY 92  
 INDIANOLA, IA 50125  
 515-961-2541  
[www.vetterequip.com](http://www.vetterequip.com)



# HOPKINS FENCING

- CONTINUOUS FENCING
- BARBWIRE
- WOVEN WIRE
- DIRT WORK



**SCHUYLER HOPKINS • 641-208-6310**

Whooooo Reads  
the  
Hawkeye  
Trader?  
The  
Wise Guys!



www.hawkeyetrader.com



- Specializing In Pole Shed Packages
  - New Houses & Garages
  - Re-roofing w/ Metal Or Shingles
- Quality Comes First  
& Very Competitive!**



**641-898-2226**

## SCHWARTZ CONSTRUCTION

# WE BUY WALNUT TREES

- ★ Timber Trees Only
- ★ No Yard Trees

Call Herman At  
**(641) 799-2136**

★ Have Own Sawmill, Exporting to World Markets ★

# LIQUIDATION SALE!!

**Good Outdoor Brands!  
Clothing & Footwear**

BLOOMFIELD, IA  
2 1/2 MILES W. OF  
BLOOMFIELD ON HWY. 2  
OPEN TUESDAY, FRIDAY, SATURDAY 9-5



Like Our Facebook  
Spilman Auto Parts



**SPILMAN AUTO PARTS**  
Bloomfield, Iowa • 641-664-2463 • 1-800-477-1367



8 Ft. Railroad Ties  
Good For Landscaping

**GINGERICH  
STOVES and  
PLUMBING**

Clearance  
10% Off All

While  
Supplies Last!



19091 180th St  
Bloomfield, IA  
VM 641-664-2814  
3/4 Miles East of Drakesville, South Side



## 30 Trikes In Stock Ready To Go and Building More

We Install Trike Kits on Hondas, Yamahas, Harleys, Triumphs, Victories, Suzukis & Kawasakis! Get Your Trike Kits Ordered Today!  
4 Weeks For Delivery! We Do California Side Car, FBI, Champion, Lehman, Frankenstein, Mystery Design, Motor Trike Kits!

**641-774-7494 • Chariton, IA**  
**www.cc-cycle.com** - Click on Trike Gallery!

**Prices Starting @ \$9,995 For Complete Units!**  
**Kit Prices Starting @ \$5,295**



We Can Finance Kits!

Zero Down Financing With  
Interest As Low As 2.49% WAC

**C & C CUSTOM CYCLE**  
**888-475-2243**

Save Some Trees! Read The Paper Online!  
**www.hawkeyetrader.com**

# HELP WANTED

*in Service Department*



Bethany, MO  
**660-425-6344**  
*Ask for Todd*

# WAGLER METALS AND POLE BARN

Specializing in Metal & Trim

CREWS AVAILABLE  
HOUSE ROOFS  
POLE BARN  
HOUSES

Free Estimates  
**641-722-3692**



19049 Ice Ave • Bloomfield, IA 52537  
2 M. South Of Drakesville, IA • M-F 7:30-5:00 PM Sat. 8:11-30 AM



Buying Quality  
Materials From  
Graber Post  
Since 1978

# TITAN WEST INC

Livestock Handling Equipment

## CALL MEL

**O: 319-695-3611**  
**C: 319-750-1037**



**Calving Season Is Here!**  
**See Mel At -**  
**Iowa Beef Expo: Feb. 13-17 • Des Moines, IA**  
**Hawkeye Farm Show: Feb. 28 Mar. 1-2**  
**Cedar Falls, IA**  
**Coming in March - Southeast Iowa Farm Show**  
**Fairfield, IA**



# CARS WANTED

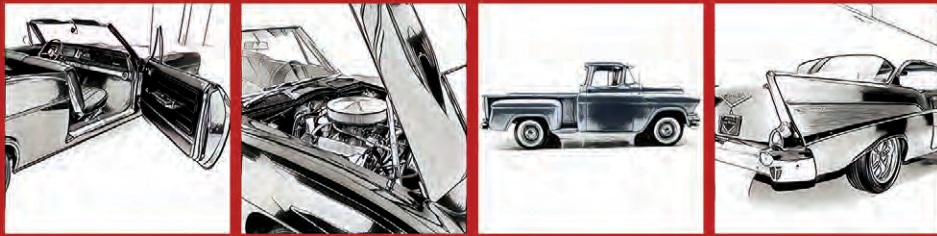

**SEARCHING FOR  
Quality 50's - 70's Classics  
Cars and Trucks**

**TOMC@ADM CARS.COM**  
**(515) 245 - 9100**  
**American Dream Machines**

# Rob's Cycle

**PARTS  
SALES  
SERVICE**



**2015 POLARIS RANGER 570 XP**  
425 Hrs

**\$7,399**



**2013 POLARIS 900XP**  
1081 Hrs

**\$8,899**



**2011 CAN-AM 1000XT**  
213 Hrs

**\$8,999**



**2014 POLARIS RANGER EV**  
37 Hrs

**\$8,900**

**Exit 78 Off I-35 • Pattonsburg, MO**  
**660-367-4407 • 888-669-5765 • www.robcycle.com**

<p>Great American cream of mushroom soup, 10.5 oz. <b>50¢ OR 24/\$12.95</b></p>	<p>Large variety tea bags <b>COME CHECK IT OUT!</b></p>	<p>Huggies Micro Premies, 30 ct. <b>\$7.99</b></p>	<p>Nature Valley nut &amp; seed granola bars, 5-1.49 oz pk <b>\$1.00</b></p>	<p>Clove Bud 1/2 oz. \$8.45 Use: Toothache, all types of pain, parasites, flus, colds, anti-inflammatory. Clove bud is the dominant ingredient in this.</p>
<p>Fresh load of yogurt <b>JUST IN</b></p>	<p>Maxwell House coffee, 11 oz. <b>\$3.50</b></p>	<p>Vacuum fried fully cooked turkey Ends &amp; Pieces ONLY! 10 lb. <b>69¢ lb.</b></p>	<p>Anytizers wings, tequila lime flavored, 28 oz. pks <b>\$3.35</b></p>	<p><b>AUTHORIZED DEALER</b> MEADOWVIEW Essential Oils 100% PURE THERAPEUTIC GRADE</p>
<p>Signature Farms peppered thick cut bacon <b>\$1.99/LB OR \$5.97/ 3 LBS</b></p>	<p>Oscar Meyer jumbo beef franks, 15 oz. Reg. \$1.35 <b>SALE 99¢</b></p>	<p>Tray pack bone in chicken thighs <b>79¢ lb.</b></p>	<p>Patuxent Farms cooked ham, approx. 13 lb. loaf. Reg. \$1.29 <b>SALE 99¢</b></p>	<p>Garlic 1/2 oz. \$18.95 Research indicates this super potent essential oil has very strong antibiotic qualities Use: sore throat, flu, infections, the primary known side effect is the smell. Dilute well.</p>
<p>Block &amp; Barrel white albacore tuna salad, 5 lb tub <b>\$1.99</b></p>	<p>Fresh mozzarella cheese, cherry size balls, 3 lb. tub <b>\$4.99</b></p>	<p>Winter Garden cauliflower head <b>50¢ EACH OR \$4.00 A CASE</b></p>	<p>Prairie Farms 1/2 gallon strawberry &amp; chocolate milk Reg. \$2.49 <b>SALE \$1.99</b></p>	<p><b>Highway 2 DISCOUNT Groceries L.L.C.</b></p>
<p>Organic Assan black tea use: Mental Alertness &amp; Cardiovascular Health <b>COME CHECK IT OUT!</b></p>	<p>Rugs Large Reg. price \$39.99 <b>SALE \$29.99</b> Small Reg. price \$19.99 <b>SALE \$9.99</b></p>	<p>19686 Hwy. 2, • Bloomfield, IA Approx. 2 miles west of Bloomfield Mon. - Sat. 8:30am - 5:00pm VM: 641-664-1187</p>		

**Countryside**  
RV & Trailer Sales



20 Miles East of Des Moines on I-80 to Exit 159 - Colfax, IA  
877-674-3573  
Mon-Fri 9 am - 5 pm • Sat 9 am - 1 pm  
[www.csrvsales.com](http://www.csrvsales.com)

#1 Selling 5th Wheels - We Have a Great Selection With Low Interest Rates!

**We Have Some Real Sweetheart Deals for You Cupids**

If You Want to Save Big...Buy This Month!  
You Can Save Thousands!



<p><b>Only \$379*/Month</b> #2038 <b>Brookstone 325RL</b> 4 Season, 3 Slides, Fireplace, TV, Auto Level, Loaded, Clearance Outright Sale <b>\$49,999</b></p>	<p><b>Only \$299*/Month</b> #2592 <b>Cougar 303RLS</b> Polar Package, 3 Slides, Auto Level, Rear Living, Theatre Seating, Upgraded A/C <b>\$39,999</b></p>	<p><b>Only \$234*/Month</b> #5117 <b>Cougar X-Lite 27RDS</b> 1/2 Ton Tow, Large U-Dinette, 3 Slide, Polar Package, Tri-Fold Sofa, Walk-In Pantry <b>\$30,799</b></p>	<p><b>Only \$329*/Month</b> #3155 <b>Cougar 339BHS</b> Huge Opposing Slides Bunkroom, 2 Bathrooms, 4 Slides, Auto Level, Perfect Family Camper! <b>\$43,500</b></p>	<p><b>Only \$360*/Month</b> #3558 <b>Cougar 337FLS</b> Frt Living w/2 Slides, Kitchen Slide, Bath Slide, Auto Level, 4 Season, Loaded <b>\$47,619</b></p>
--	--	--	---	---

Shop [csrvsales.com](http://csrvsales.com) - We Have Something for Everyone!

<p><b>Only \$319*/Month</b> #1870 <b>Heritage Glen 368RLBHK</b> R-Lounge, Mid Bunk Slide, Lg Slide, King Bed, 2 A/C, Outside Kitchen, Elec Awning <b>\$41,940</b></p>	<p><b>Only \$525*/Month</b> #5989 <b>Pursuit 27KB</b> V-10, Lg Slide, Auto Level, Drop Down Bunk, Q-Bed, Generator <b>\$32,100</b></p>	<p><b>Only \$399*/Month</b> #5705 <b>Carbon 337</b> Toyhauler w/10' Garage, Generator, 2 Slides, Ramp Patio w/Awning, Auto Level, Dual A/C <b>\$53,159</b></p>	<p><b>Only \$493*/Month</b> #0265 <b>Raptor 352TS</b> 3 Slides, 11' Garage, 2 Bath, Elec Beds, Ramp Patio, 6 Pt Auto Level <b>\$64,940</b></p>	<p><b>Only \$499*/Month</b> #3569 <b>Chateau 26A</b> Q-Bed Slide, Generator, Elec Awning, TV DVD, V-10, Tow Hitch <b>\$65,939</b></p>
---	--	--	--	---

VARIETY....Big - Small....With Slide....Without....\$10,995 & Up

<p><b>Only \$139*/Month</b> #4091 <b>Vintage 17RWD</b> Special "Woody Edition", Elec Awning, Bed, Bath, Vintage Interior - COOL!! <b>\$15,999</b></p>	<p><b>Only \$177*/Month</b> #5646 <b>Shadow Cruiser 225RBS</b> Rear Bath, 1 Slide, SUV Towable, True Queen Bed, Power Awning, Heated Underbelly <b>\$19,940</b></p>	<p><b>Only \$199*/Month</b> #4707 <b>Shadow Cruiser 289BHS</b> Bath &amp; 1/2, Lg Slide, Bunk Slide, Alum Frame, Heated Tanks <b>\$26,399</b></p>	<p><b>Only \$145*/Month</b> #3247 <b>Retro 177SE</b> Birchwood Interior, Queen Bed, Dinette, Full Bath &amp; Kitchen <b>\$16,399</b></p>	<p><b>Only \$244*/Month</b> #8462 <b>Cougar 33MLS X-Lite</b> Wardrobe Slide, Entertainment Center, Lg Slide, Very Spacious Unit, Theatre Seating <b>\$32,219</b></p>
---	---	---	--	--

Over 20 Pre-Enjoyed Units on Hand - Look at Them All ["csrvsales.com"](http://csrvsales.com)

<p><b>#4101</b> <b>'05 Mountaineer 298RL</b> R-Lounge, 2 Slides, 4 Season, Clean <b>\$14,000</b></p>	<p><b>#7799</b> <b>'06 Montana 3000RK</b> 2 Slides, R-Kitchen, Clean, 4 Season <b>\$18,880</b></p>	<p><b>#3679</b> <b>'06 Cross Terrain 36'</b> Generator, Lg Slide, 10' Garage, Very Clean <b>\$25,100</b></p>	<p><b>#0245</b> <b>'09 Laredo 300RLS</b> R-Lounge, Bed Slide, Lg Slide, 4 Season <b>\$20,650</b></p>	<p><b>#7554</b> <b>'05 Cogar 245EFS</b> R-Kitchen, 1/2 Ton Tow, Slide, Nice, Clean <b>\$12,500</b></p>
--	--	--	--	--

"HANDYMAN SPECIALS" - Lots of Value - Some Just Need TLC

<p><b>#6009</b> <b>'95 Terry 23RL</b> No Slide, Rear Entertainment, Booth Dinette, Jackknife Sofa, Front Queen Bed <b>\$2,700</b></p>	<p><b>#9899</b> <b>'07 Cruiser 29RES</b> All Majors Work, 2 Slides, R-Entertainment, Spot of Delam Only Thing Wrong <b>\$11,900</b></p>	<p><b>#6400</b> <b>'07 Prowler 2652BS</b> Bunkroom, Lg Slide, Q-Bedroom, 1/2 Slide <b>\$8,500</b></p>	<p><b>#9546</b> <b>'08 Rockwood 250LSS</b> Bunks, Slide, Q-Bed, SUV/1/2 Ton Towable <b>\$7,150</b></p>	<p><b>#5576</b> <b>'96 Catalina 27RK</b> A/C, Fridge <b>\$2,700</b></p>
---	---	---	--	---

\*Includes t/t/l, Figured With 10% Down, With Approved Credit

**New Wildwood & Wildwood X-Lites.... Another Sweetheart of a Deal for You!!**

**FREE!!** 32" or 39" LCD TV Flat Screen

**2 Yr Warranty** Power Plus Pkg...Power Awning, Power Stab Jacks, Power Tongue Jack, LED Awning Lights

**ALL FOR FREE!!**

Wildwoods \$4,599 Total Value Pkg X-Lites \$3,849

<p><b>Only \$139*/Month</b> #5287 <b>Wildwood 201BHL</b> Bunks, Q-Bed, Elec Awning, Lg Fridge, SUV Towable, Sleeps 6 <b>\$13,880</b></p>	<p><b>Only \$199*/Month</b> #6540 <b>Wildwood 28RLDS</b> Q-Bed Slide, Frt Living &amp; Lounge, Lg Slide, Very Spacious <b>\$22,965</b></p>	<p><b>Only \$157*/Month</b> #9820 <b>Wildwood 26TBSS</b> 3 Bunks, Lg Slide, Private Queen Bedroom, Lots of Storage, 1/2 Ton Towable <b>\$17,667</b></p>	<p><b>Only \$149*/Month</b> #9169 <b>Wildwood 271RBXL</b> R-Bath - Huge, Lg Slide, SUV Towable, Great Couples Unit <b>\$16,900</b></p>	<p><b>Only \$147*/Month</b> #6795 <b>Wildwood 230BHL</b> 2 Bunks, Slide Out, Sofa/Q-Bed, SUV Towable, Only 5000# Dry Weight <b>\$16,585</b></p>
<p><b>Only \$189*/Month</b> #0163 <b>Wildwood 30QBSS</b> Best Family Unit, Outside Kitchen, Bunkroom/3 Bunks, Dinette, Lg Slide Too <b>\$21,388</b></p>	<p><b>Only \$149*/Month</b> #6867 <b>Wildwood 2410BXL</b> Lightweight SUV Towable, R-Bath, Q-Bed, Sofa, Only 4422# Dry Weight <b>\$14,644</b></p>	<p><b>Only \$147*/Month</b> #6477 <b>Wildwood 261BHL</b> Bunks-2, Bath, Lg Slide, Q-Bed, SUV Towable, Sofa &amp; Dinette <b>\$14,457</b></p>	<p><b>Only \$162*/Month</b> #3868 <b>Wildwood 254RLXL</b> 2 Lounge Chairs, Lg Slide, Frt Q-Bed, Walk Through Bath, 1/2 Ton Tow <b>\$18,338</b></p>	<p><b>Only \$175*/Month</b> #4843 <b>Wildwood 273QBXL</b> Great Floorplan!! Bunkroom w/Sofa, 2 Dr Entry, Lg Slide, Private Q-Bedroom, Sleeps 10 <b>\$19,838</b></p>

We Have Over 75 New Travel Trailers....Big & Small - Value 4 All

<p><b>Only \$199*/Month</b> #0287 <b>Solaire 267BHSK</b> 2 Q-Bunks, Lg Bath, Lg Slide, Alum Frame, Lightweight, Elec Awning, TV <b>\$22,965</b></p>	<p><b>Only \$205*/Month</b> #4578 <b>Cougar X-Lite 26RBI</b> Great Couples Unit, Lg Bath, Island Kitchen, Kitchen Slide, Lg Slide, King Bed! <b>\$26,976</b></p>	<p><b>Only \$139*/Month</b> #5067 <b>Starcraft 17SB</b> Expandable, 2 Yr Warranty, 2 Q-Beds, SUV Towable, Only 3181# Dry Weight <b>\$13,667</b></p>	<p><b>Only \$209*/Month</b> #1278 <b>Heritage Glenn 24RLSS</b> R-Lounge, Very Spacious! 10 Cu Fridge, Elec Awning, TV, DVD, Elec Stab Jacks <b>\$23,660</b></p>	<p><b>Only \$228*/Month</b> #8898 <b>Tracer 3140RSD</b> R-Lounge w/Entertainment Center, 2 Slides, Elec Awning, TV, Heated Tanks <b>\$25,799</b></p>
---	--	---	---	--

Pre-Enjoyed...."All Units Tested, Majors Do Work & Free Show-Thru"

<p><b>#8671</b> <b>'06 Copper Canyon 2491RKS</b> R-Kitchen, Sofa Slide, Lg Q-Bedroom <b>\$10,995</b></p>	<p><b>#2456</b> <b>'07 Shamrock 19</b> Expandable, Full Bath, Sleeps 6, Lightweight <b>\$8,935</b></p>	<p><b>#3630</b> <b>'08 Sierra 301BHD</b> R-Bunkroom, Slide, Lg Slide, Real Quality <b>\$13,369</b></p>	<p><b>#1573</b> <b>'10 Open Range 287RLS</b> R-Lounge, Lg Slide, Alum Frame, Elec Awning, Clean! <b>\$16,880</b></p>	<p><b>#1915</b> <b>'06 Coachman Cascade 28BHS</b> Bunks, Ducted A/C, Awning, Lg Slide, 1/2 Ton <b>\$10,000</b></p>
--	--	--	--	--

Over 30 Pre-Enjoyed Travel Trailers....See Them All At ["csrvsales.com"](http://csrvsales.com)

<p><b>#0094</b> <b>'16 Jayco 265RLSW</b> R-Lounge, Lg Slide, Like New, Elec Awning <b>\$16,619</b></p>	<p><b>#3455</b> <b>'11 Zinger 31SB</b> Bunks w/Slide, Lg Slide, U-Shape Dinette <b>\$14,485</b></p>	<p><b>#5024</b> <b>'14 Cougar Link 195BH</b> Bunks, Q-Bed, 1-Owner, Only 3400# Dry Weight <b>\$9,495</b></p>	<p><b>#4684</b> <b>'10 R-Pod 171</b> Compact-But Loaded, A/C, Q-Bed, Bath <b>\$10,000</b></p>
--	---	--	---



# 14th Annual Open House Sale-a-Bration

**Quality Structures, Inc.**

**MARCH 4<sup>TH</sup> & 5<sup>TH</sup> 2017**  
 Saturday • 8 AM to 5 PM | Sunday • 9 AM to 3 PM

TAKE ADVANTAGE OF OUR **LOWEST PRICES OF THE YEAR!**







**DOOR PRIZES • REFRESHMENTS & FUN!**  
 Register To Win Our Grand Prize Give-A-Way!

167 HWY 59  
 Richmond, Kansas  
 785-835-6100

303 S Kansas  
 Haven, Kansas  
 620-465-2785

321 W. 5<sup>th</sup> Street  
 Scott City, Kansas  
 620-765-4229

304 S. Locust  
 Glenwood, Iowa  
 712-527-4117

1211 2<sup>nd</sup> Street  
 St. Paul, NE.  
 308-210-4204

\*See dealer for details







Specializing in Complete Post Frame Buildings

GARAGES | HOBBY SHOPS | HORSE BARNs | COMMERCIAL | AGRICULTURAL

Kansas • Missouri • Nebraska • Iowa

**www.qualitystructures.com | 800-374-6988**



## Post Frame Buildings



**24 x 30 x 10**  
 2 Overhead Doors  
 1 Walk Door  
 Concrete Floors  
**\$11,000**

**30 x 40 x 10**  
 2 10x8 Overhead Doors  
 1 Walk Door  
 Concrete Floors  
**\$13,800**

All Sizes On Sale  
 Price Includes All Tax and Labor  
**Call (641)295-4970 • (641)295-4467**  
 Customers are responsible for all permits.



Check Us Out!  
 New Edition Online  
 Every Thursday Morning!

**www.hawkeyetrader.com**



## Get Smart with Your Heart

### CRP SEED BUYING TIPS

Always Buy Your CRP Seed From Professional Seedsmen With A **LONG** History Of Providing Excellent Quality Seed



*the cover crop, CRP, and prairie experts*

**11009 542nd St., Lucas, IA 50151**  
**800-582-2788 or 641-766-6790**  
 Fax: 641-766-6795  
**john@prairieseedfarms.com**  
**www.prairieseedfarms.com**



Check    Bank Letter Of Credit

**34**  
 Years In  
 Business



## SPECIALIZING IN SELLING HUNTING PROPERTIES AND FARM LAND

### WHITETAILEXPLORES.COM

WHITETAILEXPLORES REAL ESTATE

HUNTING | RANCH | FARM | TIMBER

**GABE ADAIR**  
 515-971-8182  
 gabe.adair@whitetailproperties.com  
 Licensed in IA



**RICH BAUGH**  
 319-750-9273  
 rich.baugh@whitetailproperties.com  
 Licensed in IA, IL, MO

**ADAIR CO, IA** – 80 acres m/l, 63 acres CRP, balance in timber and brush, 1 pond, great hunting, located near Stuart, \$4000/acre

**ADAIR CO, IA** – 120 acres m/l, 91 acres CRP, balance in timber, brush 2 ponds and 2 creeks, great building sites, great access, \$4000/acre

**CLARKE CO, IA** – 20 acres m/l, timber and brush, great hunting, easement access, 30 min from Des Moines, \$4000/acre

**CLARKE CO, IA** – 80 acres m/l with 2 cabins, 27 acres CRP, balance in timber, brush, food plots and blinds, creek, near Osceola - **SOLD**

**DECATUR CO, IA** – 201 acres m/l, primarily tillable, CSR1 is 68, CSR2 is 57, good quality bottom ground tillable, also hunting opportunities, \$5450/acre

**DECATUR CO, IA** – 230 acres m/l, 165 acres tillable, balance in timber and brush, nice pond, metal building, near Davis City, good access, \$3550/acre

**DECATUR CO, IA** – 344 acres m/l with cabin, 330 acres under high fence stocked with around 150 deer, 55 acres tillable, 4 ponds and 1 creek, near Leon - **SOLD**

**LUCAS CO, IA** – 60 acres m/l with log home and metal building, 3 ponds, and creeks, great country property - **SOLD**

**LUCAS CO, IA** – 80 acres m/l, 75 acres timber/brush and 5 acre food plot, creek, big timber farm, remote area, very little road frontage, near Chariton - **SOLD**

**LUCAS CO, IA** – 112 acres m/l, 80 acres pasture, balance in timber and brush, utilities available, borders Stephens State Forest - **PENDING**

**LUCAS CO, IA** – 480 acres m/l with log home, 69 acres CRP native grass, huge block of timber, VERY quality timber stand, 2 ponds, 5 minutes from Lucas - **SOLD**

**MADISON CO, IA** – 52 acres m/l, primarily timber and brush, creek, trail system, near Winterset, - **SOLD**

**MADISON CO, IA** – 233 acres m/l, 80 acres tillable, balance in timber, brush, food plots and creek, very secluded, 30 min from West Des Moines, \$3435/acre

**MARION CO, IA** – 80 acres m/l, 13 acres tillable, 39 acres CRP, pond and creek, balance in timber and brush, great access, located 15 minutes from Knoxville - **SOLD**

**MARION CO, IA** – 230 acres m/l with 3 bdrm/2 bath log home and metal building, 44 acres CRP, balance in timber and brush, great hunting, near Albia - **SOLD**

**MONROE CO, IA** – 660 acres m/l with 2 homes, 200 acres tillable, 107 acres CRP, balance in timber, brush, 4 ponds creek, fantastic managed hunting, near Albia - **PENDING**

**WAYNE CO, IA** – 80 acres m/l, 31 acres tillable, 33 acres in hay production, 1 pond, near Humeston - **SOLD**

**WAYNE CO, IA** – 380 acres m/l, 240 acres CRP, balance in timber and brush, great combination property, hunting and income, near Humeston - **PENDING**

**WAYNE CO, IA** – 128 acres m/l with cabin, 48 acres CRP, balance in timber and brush, food plots, metal building, near Leon, \$422,000

**DAVIS COUNTY, IA** – 227 acres m/l with metal building/lodge, 50 acres hay, 12 acres in food plots, balance in timber and brush, creeks and pond, near Bloomfield, \$2495/acre

**HENRY COUNTY, IA** – 126 acres m/l, 98 acres tillable, avg CSR 71.4 and CSR2 of 65.7, 9.7 acres CRP, 15 acres timber/brush, near Winfield, REDUCED \$5158/acre

**HENRY COUNTY, IA** – 56 acres m/l, 28.4 acres CRP, balance in timber and brush, excellent building sites, near Danville - **SOLD**

**HENRY COUNTY, IA** – 60 acres m/l, 45 acres CRP, balance in timber and brush, excellent building sites, near Geode State Park - **SOLD**

**JEFFERSON CO, IA** – 154 acres m/l with older 2 bedroom/1 bath farmhouse, 80 acres tillable, - **SOLD**

**JEFFERSON CO, IA** – 63 acres m/l with log home - primarily timber & brush, stocked pond, metal building, pool house/indoor pool, near Batavia - **PENDING**

**LEE CO, IA** – 34 acres m/l with metal building/lodge, 2 acre pond, 3 additional ponds, timber and brush, overlooks Mississippi River, near Montrose - **SOLD**

**LEE CO, IA** – 41 acres m/l with 2 bdrm/2 bath home, metal building, all timber farm, nice country home, near Keokuk, \$260,000

**LEE CO, IA** – 80 acres m/l, 9 acres tillable, balance in timber, brush and food plot, variety of terrain, great hunting, near Denmark - **PENDING**

**LEE CO, IA** – 95 acres m/l with 2 bdrm/2 bath home, 25 acres hay, balance in timber and brush, metal building, near Donnellson, \$485,000

**LEE CO, IA** – 47 acres m/l, primarily timber and brush and creek, good access, utilities available, good hunting, near Burlington, \$3300/acre

**LEE CO, IA** – 79 acres m/l, 35 acres CRP, balance in timber, brush and creek, great hunting, located near Montrose - **SOLD**

**LUCAS CO, IA** – 640 acres m/l with metal building/lodge, 219 acres CRP, 150 acres tillable, balance in timber, brush, 2 ponds, orchards and food plots, near Chariton - **SOLD**

**SCHUYLER CO, MO** – 710 acres m/l, 103 acres CRP, 50 acres tillable, balance in timber, brush, several ponds and 4 creeks, established food plots, near Lancaster, \$2500/acre

**VAN BUREN CO, IA** – 129 acres m/l with 3 bdrm/3.5 bath home, 76 acres tillable, balance in timber, brush, pond and food plots, near Bonaparte - **PENDING**

**VAN BUREN CO, IA** – 350 acres m/l with 2 bdrm/1 bath home/cabin, machine shed, 60.9 acres CRP, 17 acre lake, 3 ponds and creeks, near Mt. Sterling - **SOLD**

**WAPELLO COUNTY, IA** – 325 acres m/l, 246 acres tillable, CSR2 of 50.9, balance in timber, brush several ponds, creek, good income, near Russell - **SOLD**

**WAPELLO COUNTY, IA** – 80 acres m/l, 7 acres tillable, balance in timber and brush, pond and creeks, established food plots, near Blacksburg, \$2612/acre

**WAPELLO COUNTY, IA** – 90 acres m/l with 3 bdrm/2 bath home, machine shed, 50 acres CRP, balance in timber, brush and pond, near Ottumwa, \$359,000

## Economy Shelters



- Hoop Buildings Locally Manufactured in Southeast Iowa
- Storage for Livestock, Hay, Machinery, Etc.
- Source for Replacement Tarps
- Installation Available

**Call for a Quote: 641-660-1104**  
**www.economyshelters.com**  
 Since 1996

# Emel Sales

Your Local Titan Trailer Dealer

## 660-883-5504

Authorized Titan Dealer for the Last 20 Years



**Titan Aluminum and Steel Stock Trailers**  
 5 Year Warranty

**SOUTHWEST OF MEMPHIS, MO ON HWY T**

**SUPERIOR Manufacturing LLC**  
**Hutchinson**  
**AgriDry LLC**  
**NECO**  
**PECK**

JOEL YODER • 660-346-1448

**10% EARLY ORDER DISCOUNT NOW**

**J&R Grain SOLUTIONS**  
 www.jrgrainsolutions.com

We carry portable augers.

**GRAIN STORAGE • DRYING • HANDLING EQUIPMENT**

**M & W WELDING, INC.**  
 MERVIN MCDANEL  
 7003 278th Street • Moravia, IA 52571 • 641-724-3371

Over 35 Years Experience

Builder of 6, 7 & 8 Bale Trailers, Stabbers, Bale Unrollers. Build & Rebuild Livestock and Horse Trailers, Sales & Installation of Gooseneck & Trailer Hitches and Trailer Parts, Sales & Service, Also Bale Stabbers For Front of Tractor Loaders & Skidloaders. A Full Service Shop!

**Post & Pole Frame Buildings**

**Horizon BUILDINGS**

Specializing in:  
 Post Frame Buildings  
 (Up to 100' Wide Clear Span)  
 Agricultural • Commercial  
 Residential • Equine  
 Heat Formed Metal Roofing & Siding  
**With 50 Year Warranty**

Quality Workmanship  
 Best Quality Material

**Everlast Roofing, Inc.**  
 2 Miles N. of Drakesville on pavement  
 888-371-4710 • 641-722-3505  
 17549 Husky Trail Drakesville, IA 52552

**SOUTHEAST IOWA STEPS**

More Sizes Available

For Sales & Service  
 Please Call Chris  
 At 641-919-6922  
 Check Us Out On Facebook

Steps • Stock & Custom Railings

**Fairfield Precast Concrete**

Working Hard to Serve You Better!

- Septic Tanks
- Eco-Pure Peat Systems
- Cisterns
- Storm Shelters
- Parking Chocks
- Feed Bunks
- Concrete Pads
- Outdoor Products
- Custom Items

Call Jim Or Amber Today!  
 Look For Us On Facebook

2606 W. Grimes, Fairfield, IA  
 www.fairfieldprecastconcrete.com | 641-472-3959

FOR SALE: Flare Wagon w/Gear & Hoist, \$400; Running Gear Only, \$200; Bradley Chisel Plow, \$750; AC Round Baler, \$100; McCormick Steel Wheel Rake, \$100; IH End Gate Seeder, \$50; Hyd Post Driver, \$250; Antique Wooden Wheel Wagon, \$2,000.  
 641-990-5007 2-10

FOR SALE: JD 1997 8100 MFWD, 3800 Hrs, New Front Tires, Always Shredded, Excellent Condition.  
 319-367-5236 2-17

FOR SALE: Big Round Bales, Grass Mix, Barn Stored, Minimum Purchase of 10.  
 641-777-5345 2-17

I found my new ride online at [www.hawkeyetrader.com](http://www.hawkeyetrader.com)

**A Big Thank You to Our 2016 Customers & We Are Looking Forward to Serving You & Any New Customers in 2017.**

**1 Owner GMC 3500**

Duramax Diesel, 4x4, Power Everything w/Heated Seats, Touch Screen Navigation, Hands Free Calling, Exhaust Brake, Bale Bed Has Wireless Remote, Mileage 19K, Truck Bought New.

**Asking \$59,500**  
 Serious Callers Only

For More Information Call  
**660-605-2437**

**CENTRAL IOWA FEATHERLITE TRAILER SALES**

**FEATHERLITE TRAILERS**

Safe. Secure. Smart.  
 P.O. Box 100, Hwy 65 • Bondurant, Iowa 50035

**Model 8127 Livestock Trailer**  
 Over 30 New And Used Livestock Trailers In Stock

**Featherlite Model 3110**  
 17' - 20' Lengths. New And Used In Stock

**Bravo Trailers**  
 Steel Frame Aluminum Skin Enclosed Trailer. 5' x 8' to 8'6" x 24' In Stock

**2017 CM Trailers Are Starting To Arrive!**  
 This 6'8"x16' Livestock Trailer Starting At-\$5,595

**1-800-240-8110**  
 Check Out Our Website for Current Used Inventory  
 CLICK HERE: [www.centraliowafeatherlite.com](http://www.centraliowafeatherlite.com)  
 PHONE: 515-967-8735 • FAX: 515-967-8736

# Lancaster Lumber, Inc

## JANUARY SALE

### Lancaster, MO

800-424-5071



30' x 40' x 9' Postframe Garage • 12" Overhang W/Soffitt  
 16'x 7' Steel Garage Door (W/Auto Opener)  
 1-3/0 x 6/8 Prefinished Walk Door  
 2-3/0 x 3/0 Insulated Windows • Engineered Truss System  
 Choice Of Colors - 40 Year Steel

**Regular Price \$12,500 - January Price \$10,995**

[www.lancasterlumber.com](http://www.lancasterlumber.com)

(Other Options Available)

## Filter Days Sale

Beginning Feb 1, 2017

Baldwin Has Over 3,300 Different Filters Available For Oil, Air, Fuel, Coolant, Transmission, Hydraulic and Many Other Applications

**15% OFF ALL BALDWIN FILTERS**



**BALDWIN FILTERS**

### FOR-MOST CATTLE CHUTES Various Sizes



Hamilton Produce Co.

## 42" Cattle Fence

Woven Wire  
8 Ga. Red Brand  
330 Ft/Per Roll  
**\$179.95**

## 48" Cattle Fence

Woven Wire  
9 Ga. Red Brand  
330 Ft/Per Roll  
**\$199.95**



# Hamilton Produce Co.

105 W. Franklin Bloomfield, IA  
 641-664-2459 or 1-800-469-7749

# Big Bend

Livestock **BB** Solutions

1547 Broad St., Keosauqua

## Inventory Reduction Sale!

**13-18 Feb.**

- 10% off Livestock Equipment and Materials
- 15% off Livestock Feed and Pet Food
- 20% off Tact and Farm Supplies

- Cash Sales -

Big Bend Livestock Solution will be moving to **2007 Hwy 1, Keosauqua.**  
 (Farm North of Fair Grounds)



**2014 Jayco Eagle 314 BDS Travel Trailer**  
 Front Private Queen, Bunk Room Slide, Indoor & Outdoor Kitchens, Living Room Super Slide, Hide A Bed, Second Entry To bath W/Tub & Shower

**Mel's Garage, Inc.**  
 Rutledge MO  
 660-883-5619  
 Or 660-216-3305



# GUN SHOW

Ottumwa, IA  
 BRIDGE VIEW CENTER  
 February 10, 11, 12  
 Friday 5-9, Saturday 9-5 & Sunday 9-3

Buy, Sell & Trade  
 Info 660-341-7908  
 Bring this Coupon in For \$1.00 Off



## INLAND TRUCK PARTS & SERVICE

5678 NE. 14th St. • Des Moines, IA  
 515-265-9901  
 800-362-2970

[www.inlandtruck.com](http://www.inlandtruck.com)

### Your 4 Wheel Drive Transfer Case Headquarters



OE Quality & Fit  
 The Best Transfer Cases In The Industry  
**WE INSTALL**

ITP supplies only U. ReTech transfer cases remanufactured here in Iowa since 1946

**ReTech** REMANUFACTURED AUTOMOTIVE PARTS ISO 9001 : 2000

ITP Parts & Service you have relied on for over 70 Years.



**2011 Kubota RTV 1100**  
 Diesel, 4x4, Pwr. Steering, Full Cab, Air & Heat, Hydrostat

**NO DOC FEES!** **\$12,995**

C&C Cycle  
 Chariton, IA • 888-475-2243  
[www.cc-cycle.com](http://www.cc-cycle.com)

## STULL UTV/ATV FEEDERS

- 200 Lb. Feeder
- 400 Lb. Feeder
- 600 Lb. Feeder Auger Fed
- Stull 600 Lb. Feeder Auger Fed With 2 Wheel Trailer

**Call 641-344-5405**



# KOLLISION

504 S. Drake Street • Bloomfield, IA 52537  
 641-664-2648

**ORZNER**

**\$26,500**  
 2012 GMC Sierra Z71 SLT  
 4x4, 33,000 Miles

**\$10,900**  
 2003 Chevy Silverado  
 Reg. Cab, 4x4, 80K

**\$1,995**  
 1993 Ford F250 XL  
 5 Spd, 351 Motor, 68K

CHECK US OUT ON **FACEBOOK**

**Harbison Brush Mowing**  
 Brush Mowing • CRP Fields • Timber • Trails  
 Pasture Cleanup • Tree Shear • Fence Rows

**Jeremy Harbison**  
 Cell: 319-461-0376  
 Home: 319-694-2300

**HARBISON FENCING**  
 "For All Your Fencing Needs"  
 Barbwire • Woven Wire  
 Silt Fence • Vinyl Fencing  
 Hi Tensile

319-694-2300 - Home  
 319-461-0376 - Cell

**LAND FOR SALE**

- **80 Acres+/- Appanoose Co., IA** Hardwoods/Tillable NE of Centerville  
**NEW FOR SALE** \$3750/acre ID #1540
- **235 Acres+/- Decatur Co., IA** Income and Excellent Hunting near Leon  
**PENDING** ID #1510
- **40 Acres+/- Decatur Co., IA** World class whitetail hunting near Garden Grove  
**SOLD** \$7,000/acre ID #1483
- **76 Acres+/- Decatur Co., IA** Top end whitetail farm near Garden Grove  
**SOLD** \$3,570/acre ID #1467
- **138 Acres+/- Decatur Co., IA** Woods and Pasture outside Garden Grove  
**SOLD** \$434,000 ID #1475

**Scott Powers**  
 Southern Iowa  
 Land Agent  
 515-480-3008  
 scottpowers@landproz.com

**LANDPROZ.COM**  
 Agricultural & Recreational Real Estate / Auctions / Farm Management  
 1-844-GO-4-PROZ • info@landproz.com

Broker Greg Jensen, Licensed in Minnesota and Iowa  
 LandProz Real Estate, LLC, 111 East Clark Street, Albert Lea, MN 56007

**Danner** SINCE 1932  
 45009  
**Hunting Boot**

Men's & Women's Available  
 Small Variety Available  
 We will do special orders!

**GRABER'S COUNTRY STORE**  
 2 miles South & 1 mile East of Drakesville  
 641-664-3163

**Need Rebar?**  
 Wholesale

**AW Metal LLC**  
 Metal Roofing Headquarters  
 641-664-3990  
 www.awmetal.net

Place Your Ad  
 At  
 www.hawkeyetrader.com

**CLASSIFIED COUPON**  
 Use the Power of Your Traders for Regional Classified Results!  
 Clip this coupon to run a Classified Ad for **\$8.75** for one week.  
 1 Classified Ad for two weeks or 2 Classified Ads for one week for **\$17.00**.  
**Picture ads are not included with coupon, call for pricing.**  
 Each ad must be 20 words or less. additional 20¢ per word over 20 words

**AD NO. 1: (20 Words Or Less)**

**AD NO. 2: (20 Words Or Less)**

**Triple Your Classified Ad's Power By Running It In The Traders**  
**The HAWKEYE TRADER, SHOW ME TRADER & MID-MO TRADER!**  
 WHEN YOU SELECT ALL THREE TRADERS, YOUR AD WILL BE READ IN OVER 170 COUNTIES IN 5 STATES & ONLINE!

- HAWKEYE TRADER ONLY:** 1 Ad For One Week **\$8.75** (84 Counties)
- HAWKEYE TRADER ONLY:** 1 Ad For Two Weeks **\$17.00** Or 2 Ads For One Week **\$17.00** (84 Counties)
- BOTH HAWKEYE & SHOW ME TRADER:** 1 Ad For One Week **\$17.00** or 2 Ads For One Week **\$32.00** (150 Counties)
- BOTH HAWKEYE & MID MO TRADER:** 1 Ad For One Week **\$17.00** or 2 Ads For One Week **\$32.00** (106 Counties)
- BEST VALUE: HAWKEYE, SHOW ME & MID MO TRADER:** 1 Ad For One Week **\$25.00** (170 Counties)
- BEST VALUE: HAWKEYE, SHOW ME & MID MO TRADER:** 2 Ads For One Week **\$47.00** (170 Counties)

To Receive This Rate, Coupon Must Be Mailed In With your Payment  
 Or Use Our Website @ www.hawkeyetrader.com For More Savings Options  
**HAWKEYE TRADER, P.O. Box 96**  
**Pulaski, IA 52584**

**UPTOWN MOTORS**  
 1212 North 25th • Bethany, Mo.  
 660-425-3440

**2007 CHEVY SUBURBAN LTZ**  
 Perfect, 4x4, Kid Hauler,  
 Ready To Roll..... **\$12,800**

**2004 CHEVY K-5 BLAZER**  
 Diesel Engine, Army Suspenders,  
 Runs Great, ..... **\$3,750 Inspected**

**2006 HONDA RIDGELINE TRUCK**  
 4x4, V6, Top Of The Line,  
 Truck Of The Year ..... **\$9,250 Inspected**

**2001 CHEVY MALIBU**  
 4 Dr, V6, Old Fellows Car,  
 Runs Great..... **\$2,995 Inspected**

**2006 TOYOTA CAMRY**  
 Auto, A/C, Leather,  
 Clean As New..... **\$5,995 Inspected**

**2008 CHEVY AVEO**  
 4 Dr, Great Running Little Car,  
 38 MPG ..... **\$3,995 Inspected**

**2008 KIA RIO**  
 4 Cyl, Auto, A/C, Looks & Drives Like New,  
 4 New Tires ..... **\$4,995 Inspected**

**All MO State Inspected & Ready!**

**THE PATRIOT MOBILE HOME**  
 \$10,000 Less Here!!  
 1500 Square Feet,  
 Finished Drywall

**573-499-9993**  
 Construction Loans Now Available!  
 www.columbiadiscounthome.net

**FOR SALE:** Square Bales  
 Grass Hay, Wire Tied.  
 319-750-5252 2-17

**FOR SALE:** Minneapolis  
 Moline U, Clean, Good  
 Running Condition; JD 70,  
 Gas, Clean, Good Running  
 Condition.  
 641-751-4783 2-10

**HAY FOR SALE:** Small  
 Bales, \$5.00 Each. Nauvoo,  
 IL.  
 319-470-8916 2-10

**FOR SALE:** 24 Ft x 5  
 Ft Free-Standing Cattle  
 Panels, Weighing 600 Lbs  
 Each, Fastener Chains  
 Included. Located in Troy,  
 IA.  
 641-680-0892 TFN

**FOR SALE:** John Deere  
 4850, MFD, Clean, Good  
 Condition, Good Tires,  
 \$32,000 OBO.  
 641-208-0424 2-10

**Valentine's SALE**

**\$3.99** per lb. Whole Ungraded Boneless Beef Ribeye Steak

**\$1.49** per lb. Fully Cooked Breaded Savory Chicken Fillets

**\$1.49** per lb. Always Tender Pork Loin Filet & Tenderloins

**\$10.50** 12 pack that's only 88¢ each Gold Peak TEA

**\$1.75** 24 oz. Cottage Cheese

**\$1.69** per lb. Frozen Pollock Fish Fillets

**10/10** Fully Cooked Bacon

**REDUCED 2/1** 20 oz. Jet Puffed Marshmallows

**2/1** Kit Makes 6 Servings JELL-O Creations Dessert Kit

**CALL WITH SPECIAL ORDERS \$5.99** Homemade LARGE Angel Food Cakes

**\$1.49** 12 oz. Yellow American Cheese Singles

**DUTCHMAN'S STORE** Division Street - CANTRIL, IA - (319) 397 2322 SALE PRICES Feb. 8-14, 2017  
 STORE HOURS • Weekdays, 8a.m. - 6 p.m. • Saturday 8a.m. - 5 p.m. • Sunday Closed • View our specials at - www.DutchmansStore.com



51001 State Hwy 15  
Edina, MO  
660-397-2551

Hours: Mon - Fri. 7am-5pm. Sat. 7am - Noon • Closed Sunday  
[www.burkholdertrucksales.com](http://www.burkholdertrucksales.com)

**We Sell & Install  
a Complete Line  
of Vehicle Accessories -  
Come See Our Selection!**

**Why Buy With Us?? See What Our Customers Have To Say:**

These people are first class. It was the easiest most enjoyable experience I have ever had buying a vehicle. Friendly, professional, knowledgeable, just a wonderful all around buying experience. I was looking for a good used truck and I felt like from the get go I was receiving good honest answers and a fair deal. There was absolutely no haggle or hassle I felt like I was getting the best possible deal they could do right from the start. I can't say enough good things about them, and would highly recommend anyone giving them a strong consideration when looking into purchase a REALLY nice used vehicles. Couldn't have asked for a better experience and immediately put them on a mission to now find my wife a vehicle too. It really feels good to know there are still good honest people to deal with. Thanks for reading.



THREE CARAVANS TO CHOOSE FROM!

**2015 DODGE GRAND CARAVAN SXT**  
7 Pass, 3.6 V6, Auto, 42K Miles,  
Stow-N-Go, Cloth Interior,  
Pwr. Seats/ Doors, Black, **\$19,500**



**2015 FORD F250 LARIAT**  
4x4, Crew Cab, 6.7 Diesel, Auto, 65K  
Miles, One Owner, Leather, Ready For  
Work, Gray, **\$44,500**



**2013 CHEVY TAHOE LTZ**  
4x4, 5.3 V8, Auto, 81K Miles, Leather,  
Nav, DVD, Sunroof, Extra Nice-Clean,  
Black, **\$32,900**



**2012 FORD ESCAPE LIMITED**  
AWD, 2.5 4 Cyl, Auto, 70K Miles, One  
Owner Lease, Leather, Very Nice,  
Black, **\$15,500**



**2012 RAM 2500 LARAMIE LONGHORN**  
4x4, Crew Cab, 6.7 Diesel, Auto, Only  
39K Miles, Accident-Free,  
Black/Gold, **\$41,900**



**2012 CHEVY SUBURBAN 1500 LT**  
8 Pass, 5.3 V8, Auto, 102K Miles,  
Leather, Sunroof, DVD, Super Nice-  
Clean, Black, **\$24,900**



**2011 TOYOTA RAV4 SPORT**  
AWD, 2.5 4 Cyl, Auto, 102K Miles,  
Sunroof, A Must See, Extra Clean,  
Super Nice, Red, **\$14,900**



**2011 CHEVY EXPRESS 2500 LS**  
12 Pass, 4.8 V8, Auto, Only 70K  
Miles, One Owner, Rear Heat & Air,  
Silver, **\$16,500**



**2011 TOYOTA COROLLA S**  
4 Dr, 1.8 4 Cyl, Auto, 84K Miles, One  
Owner, Trade-In, Well Kept, Clean  
Car, Gas Saver, White, **\$9,500**



**2010 CHEVY EXPRESS 1500 LT**  
AWD, 8 Pass, 5.3 V8, Auto, 70K Miles,  
Rear Heat-Air, Extra Clean. Come  
See, Gold, **\$17,900**



**2010 CHEVY MALIBU LTZ**  
2.4 4 Cyl, Auto, 98K Miles, Leather,  
Sunroof, Accident-Free, Very Nice-  
Clean Car, Black, **\$8,500**



**2007 CHEVY AVALANCHE LTZ**  
4x4, 5.3 V8, Auto, 152K Miles,  
Trade-In, Loaded-Up, Super Clean,  
Burnt Orange, **\$16,500**



**2006 TOYOTA 4RUNNER SR5 SPORT**  
4x4, 4.0 V6, Auto, 147K Miles,  
Trade-In, Above Average Condition,  
Dark Blue, **\$11,900**



**2005 CHEVY VENTURE LS**  
8 Pass, 5.4 V6, Auto, 162K Miles,  
Local Trade-In, Above Average Cond,  
Maroon, **\$3,500**



**2005 GMC SIERRA 2500 SLT**  
4x4, Crew Cab, 6.0 V8, Auto, 123K  
Miles, Leather, One Owner, RUST  
FREE, Black, **\$17,500**



**2004 TOYOTA RAV4 L**  
2.4 4 Cyl, Auto, 270K Miles, Local  
Trade, Excellent Cond, New Tires,  
Ready To Go, Silver, **\$4,500**



**2004 GMC SIERRA 1500 SLE**  
4x4, Reg. Cab, Short Bed, Stepside,  
5.3 V8, Auto, 119K Miles, NO RUST,  
Black, **\$11,900**



**2002 GMC SIERRA 1500HD SLE**  
4x4, Crew Cab, 6.0 V8, Auto, 129K  
Miles, Has A Little Dress-Up, Must  
See, Red, **\$11,900**

SEE OUR COMPLETE LINE OF INVENTORY AT [www.burkholdertrucksales.com](http://www.burkholdertrucksales.com)

# SAM'S RIVERSIDE REPAIRABLES

805 SE 30th St • Des Moines, IA • Phone 515-265-1212 • Toll Free 800-308-4096 • [www.samsriverside.com](http://www.samsriverside.com)  
REPAIRABLES 515-265-1212 PARTS 515-265-8792 HEAVY TRUCKS 515-265-1656



SKU:A47604

2010 Chevrolet Malibu 2LT  
46,874 Miles  
\$8,950



SKU:734411

2007 Honda Civic  
92,576 Miles  
\$6,500



SKU:882066

2008 Chevrolet HHR LT  
107,011 Miles  
\$5,950



SKU:803655

2008 Cadillac CTS 4  
AWD, 89,042 Miles  
\$10,900



SKU:D59562

2013 Chrysler 300  
AWD, 65,395 Miles  
\$12,900



SKU:D25433

2013 Dodge Dart GT  
21,634 Miles  
\$10,900



SKU:D32511

2013 Buick LeCrosse Eco  
45,343 Miles  
\$13,900



SKU:C72871

2012 Chrysler 200 Touring  
79,170 Miles  
\$6,950



SKU:A12309

2010 Hyundai Sonata  
30,760 Miles  
\$6,950



SKU:Z56854

2001 Chevrolet Silverado 1500  
Reg. Cab, Reg. Title, 78,647 Miles  
\$6,950



SKU:423508

2004 GMC Sierra 1500 SLT  
Crew Cab, 4x4, 107,423 Miles  
\$10,900



SKU:A64045

2010 Ford Explorer Eddie Bauer  
4x4, 118,097 Miles  
\$8,950



SKU:795188

2007 Ford Escape XLT  
4x4, 41,999 Miles  
\$8,950



SKU:519516

2005 Jeep Grand Cherokee Laredo  
4x4, Reg. Title, 78,339 Miles  
\$7,950



SKU:C64295

2012 Jeep Liberty  
4x4, 71,512 Miles  
\$10,900

Our Hours Are 8:00 AM - 5:00 PM M-F - Sat 8:00 AM - 2:00 PM - Sun 1:00 PM - 5:00 PM

# JAMESPORT BUILDERS

32137 State Hwy 6 - Jamesport, MO 64648

## BEN HERTZLER

Iowa Sales Representative

3045 Edison Road  
Seymour, IA 52590

# 660-684-6931



## Tree Pulling & Fence Cleaning

100 HP Skid Loader  
\$85.00 Per Hour

**641-777-9134**



2007  
XL1200R  
Roadster  
Slip On Mufflers,  
Sissy Bar,  
4K Miles

**NO DOC FEES!** **\$5,995**

C&C Cycle  
Chariton, IA • 888-475-2243  
[www.cc-cycle.com](http://www.cc-cycle.com)

# Sam's Riverside Trucks & Parts

4100 Vandalia Rd • Des Moines, IA 50317 • 515-265-1656 OR 800-599-9551



**\$18,900**

2008 Ford F550 XLT Utility Bucket Truck V8 Diesel 6.4L, Auto, 2WD, 165" WB, 82" C/A, 225/70R19.5 Tires, ETI Bucket Lift 39 Ft. Platform Height, ETI Utility Body 8 Compartments, 188,915 Miles, Runs Great



**\$23,900**

2014 Chevy Express G2500 Extended Cargo Van, Gas 4.8L, Auto, New 245/75R16 Tires, With TCS Cheif II Carpet Cleaning Machine Set Up Ready To Go, Only 38,805 Miles, Nice Clean Low Mile Unit, Prior Salvage Title



**\$12,900**

2010 Ford F450 XL Super Duty, Ford Trinton 6.8L V-10 Gas, Auto, Cab & Chassis, 16,000 GVW, 165" WB, 84" C/A, 154" Cab to End of Frame, 225/70R19.5 Tires, 158,117 Miles, Nice Clean Truck



**\$36,900**

2006 IH 7400 Truck, DT-466 260 HP, Auto, 37K GVW, 212" WB, Galion 9 Ft. Stainless Steel Box, 10 Ft. Snow Plow Blade, S/S Spreader, Brine Applicator, Small Town Owned & Maintained, Only 30,846 Miles & 3,457 Hrs, Nice Clean Unit



**\$18,900**

1996 Chevy Kodiak Dump Truck w/a 10 Ft Box, 427 7.0L Gas Engine, 5 & 2 Spd, Hyd Brake, 25,900 GVW, 11 Ft Blade, Monroe Sander w/Steel Auger, State Owned & Maintained, Only 26,039 Actual Miles



**\$6,950**

1999 Ford F350 Super Duty 2WD, 6.8L V-10 Triton Gas, Auto, 12 Ft Flatbed, 134,238 Miles, 14K GVW, 162" WB, 83 C/A, Nice Running Truck



**\$18,900**

1990 Fiat FR15B Wheel Loader 185HP Engine, 4 Spd Powershift, 7520 Hrs, 3 Yard Bucket, Nice Clean Machine County Owned & Maintained, Would be Great for Snow Removal



**\$17,900**

1998 IH 4900 Dump & Plow Truck IH DT-530E 275 HP, Auto, 16K Frt, 40K Rear, 13 Ft. Steel Dump Box, Wing Blade, 11 Ft. Frt Blade, 385/65R22.5 Frt 65%, 11R22.5 Rear 60%, 161,325 Miles, Nice Truck, State Maintained



**\$10,900**

2003 Ford E350 Utility Van International, 7.3L Diesel, Auto, 10 Ft. Utility Body W/8 Compartments, Electric Brake Controller, Receiver Hitch, Runs Great, 142,181 Miles

[www.samsriverside.com](http://www.samsriverside.com)

**"One Man's Junk Is Another Man's Treasure!"**  
Sell It in the Hawkeye!

**Your** oil and filter HEADQUARTERS.

Oil and Filter Sale the entire month of February

**12% off** | **10% off**

all in-stock filters\* | John Deere branded oil\*

11 MISSOURI LOCATIONS | [www.sydenstrickers.com](http://www.sydenstrickers.com)

\*Offers valid 2/1/17 - 2/28/17. Certain restrictions apply. See dealer for complete details.

STIHL | JOHN DEERE | SYDENSTRICKER

YOUR PROPERTY PARTNER FOR 73 YEARS

**American**

**Heart Month**



# WE GO A LONG WAY TO SERVE YOU!

## Earley Tractor

...established 1968

809 W. Grand  
Cameron, MO

www.earleytractor.com

**CASE II**  
AGRICULTURE

(816) 526-7029



**an39tn**  
2003 CASE IH MX285  
3500 Hours ..... \$100,000



**an39tq**  
1997 NEW HOLLAND 7740  
3918 Hours ..... \$26,500



**an39tt**  
1994 FORD 8970  
6550 Hours ..... \$57,500



**an24je**  
2009 KINZE 3200  
12 Row, 30" No-Till ..... \$41,000.



**aj36qs**  
2013 CASE IH MAGNUM 180  
603 Hours ..... \$120,000.



**am66sy**  
2015 CASE IH MAXXUM 125  
Lease Return, War, Low Hrs. . \$97,000.



**aj30so**  
2013 CASE IH PUMA 170  
470 Hrs ..... \$133,000.



**am66td**  
2015 CASE IH PUMA 150  
Lease Return, War, 249 Hrs. \$126,900.



**an39ub**  
2013 CASE IH SCOUT XL  
Diesel. .... \$16,500



**ak19pw**  
2011 NEW HOLLAND CR9060  
1290 Hrs ..... \$155,000.



**am66tq**  
2015 NEW HOLLAND T6.165  
Lease Return, War, 126 Hrs. \$102,500.



**ai67io**  
CASE IH 330 TURBO  
25' ..... \$44,500



**an48om**  
2011 KINZE 3200  
12 Row 30" ..... \$43,500



**ak19pw**  
2014 CASE IH MAGNUM 190  
569 Hours ..... \$120,000



**an48pi**  
2009 NH T6070  
950 Hours ..... \$59,000



**ac70oe**  
1991 CASE 5140  
4100 Hours ..... \$29,500



**an48pa**  
2006 NEW HOLLAND TS135A  
3100 Hours ..... \$49,500



**an48pi**  
2008 CASE IH RBX563  
..... \$25,500



**an48pi**  
2013 CASE IH RB564  
..... \$29,500



**ac70oe**  
2007 NEW HOLLAND BR780A  
Twint/Net. WIDE PICK UP . . \$24,500



**an48pl**  
2008 CASE IH 200  
..... \$16,500



**al26fl**  
2014 JACOBSEN AR522  
7 1/2' Cutting Width, Hyd Drive . \$39,000



**an48po** (PHOTO)  
2005 BOBCAT T250  
2721 Hours, 81 hp ..... \$25,500



**an48po**  
2015 BOBCAT S590  
..... \$35,000



Over 80 Used  
Harleys in Stock!  
New Trades  
Arriving Daily!  
We want your  
Metric &  
Harley Trades!

**NO DOC  
FEES!**

**\$0 Down w.a.c.**

C&C Cycle  
Chariton, IA • 888-475-2243  
www.cc-cycle.com

**XRT XRT 800**  
UTILITY VEHICLES **w/ Seat Kit**  
BUILT FOR EXTREME EXPECTATIONS

**0% FINANCING FOR 36 MONTHS (WAC)  
OR 5.9% FOR 60 MONTHS ON ANY IN  
STOCK XRT 100**



**PURCHASE ANY IN STOCK XRT 800  
AND GET A FREE TOP & WINDSHIELD**

**M&M Golf Cars** Club Car  
3918 State Street • Bettendorf, IA 52722  
563-355-6438 • www.mmgoifcars.com

**FOR SALE:** Winco PTO  
Generator, 50KW, Like  
New w/Pole Plug, \$4,170;  
Katolight 55KW PTO  
Generator, \$4,500.  
641-990-1094

**TRACTOR PARTS:** All  
Brands, New Rims In Stock,  
Ship Daily. Used Vintage  
Ford & MF Tractor Salvage.  
Calls Welcome.

**HAY FOR SALE:** 2nd Cut  
Clover, \$3.25 Per Bale; 3rd  
Cut Clover, \$4.00 Per Bale.  
Call Dave.  
641-414-9782

Visit Our Websites:  
walttractors.com or  
ungertractor.com  
Toll Free: 888-414-4043 TFN

**HAY FOR SALE:** Top  
Quality Alfalfa/Orchard  
Grass, 1st & 2nd Cutting,  
Big Round Bales, 4 Ft x 5  
Ft, Net Wrapped, Stored  
In Barn. Quality Hay Test  
Available. 1st Cutting - 16%  
Protein - \$40 Per Bale. 2nd  
Cutting 18% Protein - \$50  
Per Bale. Mixed Grass Hay  
- \$30 Per Bale. Delivery  
Available. Fulton, MO.  
Call 573-826-0013  
Or 573-642-2763

**FOR SALE:** PVC Ag Panel,  
White in Color, For High  
Moisture for Wash Areas,  
Hog Barns, Wash Bays &  
Many More Other Uses.  
Located at 2464 Hwy 22,  
Kalona, IA. To Order or For  
More Information Call.  
319-656-4334 TFN

**WINCO PTO  
GENERATORS:** New &  
Used, Save! Wes Sebetka.  
641-990-1094

**FOR SALE:** New 3 Pt.  
Tillers, Heavy Duty, Gear  
Driven, 6 Ft, \$1,650; 7 Ft,  
\$2,150; 8 Ft, \$2,650; 9 Ft,  
\$3,650; 10 Ft, \$4,150; 12  
Ft, \$5,350. Tiller/Seeders  
Available.  
660-874-4455 TFN

### AUTOMOTIVE

**FOR SALE:** New Heavy  
Iron Corral Panels, \$60,  
Free Replacement If Panel  
Gets Damaged.  
816-507-3116 Or  
816-898-0234

**FOR SALE:** 2005 Chevy  
HD2500 LT, Duramax 6.6L  
Turbo Diesel, 150K, B&W  
GN Hitch, Very Clean,  
Excellent Condition.  
641-208-5557 2-24

**WINCO PTO  
GENERATORS:** New &  
Used, Save! Wes Sebetka.  
641-990-1094

**FOR SALE:** 2011 Dodge  
1500, 4 Dr, Shortbed,  
4x4, Runs & Drives Good,  
New Tires, 192,000 Miles,  
\$7,750.  
660-731-5310 2-10

**Better Feeding  
Easier Feeding  
More Cost-Efficient Feeding**



**SCHULER**  
Tub Ground Hay Feeders  
schulermfg.net

**Feed Long Tub Ground Forages, By-Products, Silages and Grains**

- Better blending, layers feed stuff evenly
- Provides even feeding in pastures and limits access areas
- More efficient than throwing hay in a ring

**Belzer Equipment, Inc.**  
600 Hwy 34 W. • Albia, IA. • (888) 717-2966 • www.belzerequip.com



**New Full Service Trailer Shop Repair!**  
We service what we sell and what we don't!

- Full Service **DETAIL** Shop
- Complete Hitch Installations
- Large Parts Inventory!

**B & W TRAILER HITCHES**



**HINSHAW TRAILER SALES**  
RICHLAND, IA 52585

**319-456-6611** **LARGE NEW & USED INVENTORY!**  
701 Highway 78 East • Richland

**KIEFER TRAVALONG Delta HILLSBORO CREDIT CARDS ACCEPTED**

For our full inventory, visit us at [www.hinshawtrailersales.com](http://www.hinshawtrailersales.com)

**SEE US AT** **Hinshaw Trailer Sales Booth!**  
**BEEF EXPO • Feb 12 - 19**  
**Iowa State Fairgrounds • Des Moines, IA**

**ZIMMERMAN TRAILERS**  
Cell 641-680-9035 • 319-397-2406  
Cantril, IA 52542  
[www.zimmermantrailers.com](http://www.zimmermantrailers.com)

**WE ARE HERE TO HELP YOU WITH ALL YOUR TRAILER NEEDS!!!**

**Zimmerman Trailers**

**EASY LIFTER**  
(PATENT PENDING)  
Hydraulic Retrofit For Factory Jacks  
Easy Installation

Utility Trailer



Zimmerman Aluminum Car Hauler



**NEXT GENERATION ALUMINUM AND STEEL HYBRID**



ALUMINUM & STEEL FLATBEDS



**Zimmerman Truck bodies**

STEEL FRAMES  
ALUMINUM BODIES  
TOWN & COUNTRY  
Choose From In Stock Units Or Custom Order

SERVICE BODIES



**Zimmerman Trailers** 319-238-7367  
email: [quotes@zimmermantrailers.com](mailto:quotes@zimmermantrailers.com)  
101 E. North St., Cantril, IA

**200 TRAILERS IN STOCK**  
Many To Choose From!

**PJ TRAILERS AMERICAN HAULER H & H**

[www.zimmermantrailers.com](http://www.zimmermantrailers.com)



**2017 PJ TJ 82"X16' GRAVITY TILT W/4' STATIONARY**  
14,000 GVWR  
\$5,900

**2016 PJ L6 101"X20' DECKOVER**  
Slide In Ramps, 5200# Axles  
\$4,190

**2017 H&H XL 8'x18'x7'**  
V-Nose, Ramp Door, 5200# Axles  
\$6,500

**2017 AMERICAN HAULER NH 8.5'x24'x7'**  
V-Nose, Ramp Door, 5200# Axles, Aluminum Wheels  
\$7,490





**2008 Holiday Rambler Vacationeer 31PDD**  
2 Slides, Diesel Generator, 41K, 4 Door Fridge, Back Up Cameras, Auto Hyd Leveling, 1 Piece Windshield, 5.9 Cummins Diesel  
**WAS \$79,900**  
**NOW \$79,900**



**2017 Carbon 357FW 5th Wheel Toy Hauler**  
3 Slides, Sleeps 7, Electric Bed Over Dual Opposing Couches, 5500 Watt Generator, 30 Gallon Fuel Tank With Filling Station, Ramp Door, 11' Garage  
**WAS \$72,900**  
**NOW \$59,900**



**2017 Cougar XLite 28RDB**  
2 Slides, Sleeps 10, Double Bunks In Rear, Auto Leveling, Outside Kitchen  
**WAS \$42,187**  
**NOW \$35,995**



**2017 Cougar XLite 26RLS**  
Light Weight, One Slide, Sleeps 6, Sleeper Sofa, Sleeper Dinette  
**WAS \$35,910**  
**NOW \$29,995**



**2017 Wildwood 26TBSS**  
1 Slide, Triple Bunk, Ducted Roof Air, One Piece Rubber Roof, Sleeps 8, Stainless Steel Appliances, Queen Bed  
**NEW!**  
**NOW \$17,995**



**2006 Maxlite 26RKS**  
Ultra Light, Slide Out, Rear Kitchen, Front Bedroom, Sleeps 6  
**AS IS - Priced To Sell @ \$6,995**



**2013 Canyon Trail 27FRET**  
3 Slides, Rear Ent, Painted Caps, Alum Wheels, Freestanding Table & Chairs, Super Clean & Like New  
**Way Below Book @ \$29,900**



**2012 Montana 3150**  
3 Slides, Rear Living Room, Alum Framing, Heated Encl Underbelly, Alum Wheels, Hickory Cabinets, Power Awning, TV, DVD, Large Fridge, LIKE NEW! 1 Owner!  
**\$39,995**



**2017 Wildwood 27REIS**  
2 Slides, Sleeper Sofa, Front Queen Bed, 2 Power Awnings, Sleeps 4, 3 TO CHOOSE FROM!  
**WAS \$28,644**  
**NOW \$23,995**



**2016 Bullet 190FBPR**  
Premier Pkg, Tandem Axle, 4246 Lbs Dry Weight, Super Easy to Tow! Fiberglass, Painted Front Cap, Ultra Lite, Half Ton Towable  
**NEW!**  
**SALE \$21,591**  
**MSRP \$25,716**



**NEW Cougar 341RKi**  
MSRP \$56,940  
**SALE PRICE \$42,736**



**2013 Cougar X Lite 28SGS**  
Three Slides, Power Awning, One Owner, 1/2 Ton Towable  
**\$28,900**



**2016 Tracer 300BH**  
2 Slide Rear Bunk House, Outdoor Kitchen, Super Clean, 1/2 Ton Towable, LIKE NEW! JUST IN ON TRADE!  
**\$23,900**



**Yeti Colsters & Tumblers**  
12 Oz \$13.99  
20 Oz \$18.99  
30 Oz \$24.99

# Bowling RV



**2008 Monaco Knight 40SKQ**  
360 Cummins Diesel, 4 Slide Outs, TV's, Washer/Dryer, Back Up Camera, Only 18K

**14270 Sycamore Road**  
**Ottumwa, IA 52501**  
**800-246-5497**  
**www.bowlingrvs.com**



**2017 XLR Nitro 23KW**  
King Bed, Rear Toy Hauler, Laminated Side Walls, Ducted Air, Alum Wheels, TV Antenna W/Booster, Screened In Patio, Power Bed  
**NEW!**  
**SALE \$27,995**  
**\$28,995**



**2017 Montana High Country Toy Hauler 381TM**  
Triple Axle, Front Living Room, Quad Slide Outs, Power Awnings, Fireplace, Residential Fridge, Elevated Bedroom  
**NEW!**  
**\$74,691**



**2017 Wildcat 322TBI**  
Rear Bunkroom, 2 Slides, Island Kitchen, Electric Awning, Power Jacks, Fiberglass Cap, Ultra Light  
**NEW!**  
MSRP \$36,884  
**SALE \$29,995**



**2017 Cougar XLite 28RKS**  
3 Slides, Outside Speakers, Leather Furniture, Auto Leveling  
**WAS \$46,935**  
**NOW \$38,995**



**2016 Sprinter 316BIK**  
3 Slide Bunk House, Loaded With Goodies! SUPER CLEAN 1 Owner, LIKE NEW!  
**DEAL OF DEALS!**  
**\$29,900**



**2017 Cougar 31SQB**  
21' W/Slide, Rear Bunkroom, Outdoor Camp Kitchen, Power Awning, LCD TV, DVD, Alum Wheels, All Aluminum Framing  
**NEW!**  
**YEAR END DEAL!**  
**\$28,995**



**2006 Fleetwood Bounder 38N**  
Leveling System, Power Awning, 300 Cat Diesel, Washer/Dryer, 3 Slide Outs, Full Body Paint, Diesel Generator, 70K Miles  
**\$79,900**



**2017 Sprinter 353 FWDN**  
4 Slides, Sleeps 6, 2 Sleeper Sofas, LED Lighting  
**WAS \$58,191**  
**NOW \$47,450**



**2017 Sprinter 298 FWRLS**  
5th Wheel  
3 Slides, Sleeps 4, Rear Sleeper Sofa, Front Queen Bed  
**WAS \$50,137**  
**NOW \$41,995**



**2017 Montana High Country 362RD**  
5 Slides, Sleeps 6, Rear Bunks, Sleeper Sofa, Front Queen Bed, Auto Leveling, Outdoor Kitchen, 4 Dr Fridge, 2 Fireplaces, 1 & 1/2 Bathrooms  
**WAS \$74,014**  
**NOW \$59,995**



**2014 Jamboree Searcher**  
Ford Chassis F450 V10 Engine, 22K Miles, 1 Slide, 4000 Watt Generator, Ducted Roof Air, Awning, Electric Step, Hitch, CLEAN!  
**\$57,900**



**2005 Itasca Spirit 27L**  
Class C, One Slide, Sleeps 4, Generator, V-10, 57K  
**\$36,995**

# Woodruff Angus

MILTON, IOWA

## BULL SALE



**When:** Feb. 27, 2017 • 6:30 PM  
**Where:** Scotland County Livestock  
 Memphis, MO  
**Selling:** 40 Bulls Yearlings & 2 Yr Olds  
 -10 bred Heifers

For More Information Call:

Roy Woodruff: 641-799-6912 • Randy Woodruff: 319-470-6999

**ccwmobile.com**

**\$\$\$\$\$**  
 Mobile Home Deals,  
 See Tuffy at Amega  
**573-657-2176**  
 Construction Loans  
 Now Available!  
 www.amegamobilehomes.org

FOR SALE: 2016 Malibu Limited LTZ, Pearl White, Mileage 13,850, Navigation, Power Sunroof, Excellent Condition, \$20,750 OBO. 660-676-9647 2-17

FOR SALE: 1950 Pontiac 2 Dr Roller, Sound Body w/Title, \$1,800; 455 Pontiac Eng/400 Trans, Extras, \$900; or \$2,500 All. 217-882-8301 2-17

FOR SALE: 4 General Tires w/6 Bolt Chevy or GMC Aluminum Wheels, 50% Rubber, \$125 Each. 515-387-8889 or 515-239-7135 2-10

FOR SALE: 2001 Pace American Cargo Trailer, Rear Door Ramp, New Tires, Bumper Hitch, \$2,500. 660-465-2911 2-10

FOR SALE: 2003 Ford F550, 4x4, 6.0 Diesel, 6 Spd, Bradford 8x11 Flatbed, Hoist, Under Bed Toolboxes, 218,000 Miles, \$8,000. 641-919-4421 2-17



2014 Honda Pioneer 700  
 Cab, Heater, 4x4,  
 Only 4K Miles,  
 Very Clean!

**No DOC FEES!** **\$8,995**  
 C&C Cycle  
 Chariton, IA • 888-475-2243  
 www.cc-cycle.com

Sell It In The Hawkeye Trader

## 2 - FARM TOY AUCTIONS

Saturday, February 18 @ 9 a.m.

Yoder Auction Building, Frytown, Ia  
 Located 9 mi SW of Iowa City on Hwy 1  
 then W 1 mi on 500th St to 2016

JD, Oliver, Case IH, Steiger 4wd's, Kinze, Precisions, Pedal tractors, Nylint semis 500+ 1:16 toys, many 1/8, Showing Fri, Feb 17.

## Saturday, February 25 @ 9 a.m.

Many JD & Tru Scale older NIB toys. Massey Harris custom toys. Pedal tractors. Kent Feed collection. Pressed steel trucks. 500+ 1:16 toys, Showing Fri, Feb 24.

## Yoder Auction Service

www.yoderauctionservice.com

Stan, Gentry & Vince Yoder 319-683-3600

Terms: cash or check w/ID. Statements made day of sale take precedence over advertising. Not responsible in case of accident or theft.

## Public



Saturday, February 18, 2017

11:00 a.m.

206 W Percival St • Rippey, IA



**Auctioneer's Note**  
**Very large sale with lots of tools and antiques!!**  
**Many items will be sold in the school gymnasium next door to sale site!**  
**Be prepared for 2 rings!!!**

- \*2002 Mercury Grand Marquis LS (4dr, 165,000 miles)
- \*1999 S-10 Pickup (150,000+ miles)
- \*Dixon Zero Turn Mower (2TR 4516K)
- \*Vintage Purol Pep Pure Oil Company double sided Porcelain Lollipop Sign

### Coin Collection:

Presidential quarter collection, collection of wheat pennies  
 Collection of Indian Head pennies, commemorative clad coins  
 Mint set (1964, 1978, 1979), foreign coins, \$2 bills  
 Canadian currency, (2) 2003 1oz silver American eagles  
 Morgan silver dollars (1891, 1904, 1921, 1888), penny collection  
 Many commemorative & collector coins!!

### Antiques & Miscellaneous Households:

2 bakers racks, canning jar collection, Ruckels 1 gal jug  
 Dining room hutch, assortment of misc glassware  
 Antique toys, collection of eagles & birds, misc furniture  
 Atlas oil bottle, Aladdin lamp shade, counter top scales  
 Antique pop bottles, Rock Island Bottling Co. bottle  
 6 oak T back chairs, end tables, couches, chairs  
 Matching bedroom sets, marbles (cats eyes), antique trunk  
 Antique dress form, antique runner sled, commercial shelving  
 New window A-C unit, misc heaters, Northland 5 gal oil can  
 Winchester multi tool, Schrade pocket knife, David White transit  
 Vintage John Deere pedal tractor, many shop tools, fruit crates  
 Copper scrap metal, hay carriage, bolt bins, 5 gal gas tanks  
 Ladder jacks, many tool boxes full of inventory  
 Lots of scrap metal, aluminum & scrap radiators!!!



## Keith Devilbiss, Seller

Daugherty Auction & Real Estate Services, LLC.

Chad Daugherty ~ Owner/Auctioneer

Kelly Daugherty ~ Auctioneer

416 Greene St. Adel, IA (515) 993-4159 ~ d\_auction@hotmail.com

See Us on the Web at www.daughertyauction.com

# MIDDLEKOOP'S



SEED CORN, Inc.

Packwood, Iowa 52580 • Phone 319-695-3266  
 1-800-547-5652

Since 1948 Middlekoop Seed has been producing and processing their own seed.

Middlekoop Seed has a large selection of hybrids in conventional, VT2, and Smartstax corn ranging from 106 to 114 day maturity.

We also are distributing Champion Soybeans. With Glyphosate (R1), RR2, RR2 XTEND, Liberty, and conventional.

We look forward to working with and providing you the best seed quality, performance, and service because your success is our success.

# CHECK OUT THESE UPCOMING MACHINERY AUCTIONS ALL SELLING AT ABSOLUTE PUBLIC AUCTION!

## ABSOLUTE RETIREMENT AUCTION FRI., FEBRUARY 17 @ 10:00 AM

**AUCTION TO BE HELD AT THE FARM, NORTH OF CANTON, MO**  
From Canton, MO take Hwy 61 north 11 miles to State Hwy Z. Turn west or left a short distance to the auction.

'13 JD 9460R 4wd tractor, 805 hrs; '93 JD 4760 MFWD tractor, 5,078 hrs; '70 JD 4020 2wd diesel tractor; '12 JD S660 4wd combine, 1,028/709 hours; '08 JD 606C 6 row 30" corn head; '14 JD 630F 30" Hydraflex platform; J&M HT-874 30' header trailer; '01 IH 4900 tandem grain truck w/18' alum. bed; '06 Freightliner Columbia daycab semi; '00 Wheeler 34' steel hopper bottom grain trailer; '95 Ford F-150 4wd pickup; '86 Chevy Scottsdale pickup '14 JD 2623 36"6" disk; '14 JD 2210 45"6" field cultivator; '14 Unverferth 3750 'Seed Runner' seed tender; '00 JD 1780 12/23 planter; '94 JD 750 15' no-till drill; '02 JD 2700 7-shank disc-ripper; '91 JD 960 41' field cultivator; JD 115 9' 3pt blade; Rhino TW120 10' 3pt rotary mower. Selection of farm support items including tools, fuel tanks, parts, etc. Leftwich Farms.

**KENT & VICKI LEFTWICH • KENT'S CELL (660) 341-4708. AUCTION MANAGER: MATT SULLIVAN (309) 221-7001**

## ABSOLUTE ESTATE AUCTION SAT., FEBRUARY 18 @ 11:00 AM

**SALE TO BE HELD AT THE CALDWELL BUILDING, HIGHWAY 16, CANTON, MO**

'00 New Holland 8770 MFWD tractor, 2,971 hours; '00 New Holland 8970 MFWD tractor, 3,542 hours; Farmall M antique tractor; '03 Freightliner Century Class daycab semi; '97 Wheeler 38' steel hopper bottom grain trailer; '88 Stoughton 47' van trailer; Brent 782 grain cart (like new); JD 1018 10' 3pt rotary mower; JT Industries 6-ton fertilizer spreader; Clark 7-knife NH3 applicator; Mayrath 8"x62' swing away auger; JD F145 5-bottom plow; Morris bale mover for JD 148 loader; Donahue implement trailer; JD 350 sickle bar mower; Great Plains field cultivator; And more! The late Glenn Welch. Important: 30 minute auction!

**AUCTION MANAGER: MATT SULLIVAN (309) 221-7001**



## ABSOLUTE RETIREMENT AUCTION TUES., FEBRUARY 21 @ 9:30 AM

**AUCTION TO BE HELD AT THE FARM: 1973 HEMPSTEAD DRIVE, PELLA, IA**

'09 JD 8230 MFWD tractor, 1,585 hrs; '97 JD 8100 MFWD tractor, 4,773 hrs; '10 JD 6430 Premium MFWD tractor, 636 hrs; '10 JD 9570STS 4wd combine, 1,473/1,033 hrs; '12 JD 606C 6 row 30" corn head; '08 JD 625F 25' flex platform; Unverferth HT25 25' head trailer; Killbros 20' head trailer; Kinze 2500 8/15 split row planter; Kinze 2210 12 row 30" wing fold planter; Patriot 100 2-box seed tender; Case-IH 330 Turbo 25' vertical tillage tool; Sunflower 1435 30' disk; JD 980 26"5" field cultivator; Kewanee 11-shank disc-chisel; Brent 780 grain cart; (3) Brent 544 gravity wagons; '03 REM 2100D grain vac; Westfield MK100-61 10"x61" swing-away auger; Westfield MK80-61 8"x61" swing-away auger; Westfield WR70-26 7"x26" truck auger; '04 Freightliner Century daycab semi; '13 Timpete 40' hopper bottom trailer; Bush Hog 2615 Legend 15' batwing mower; '13 JD MX7 7' 3-pt. rotary mower; Hiniker 'Big Ox' 9' 3-pt. blade; Other farm support items. Carl & Connie Duinink Charitable Remainder Trust. Auction Manager: Luke Sullivan (309) 371-5214

**CARL & CONNIE DUININK • CARL'S CELL (641) 891-5062**

## ABSOLUTE RETIREMENT AUCTION WED., FEBRUARY 22 @ 10:00 AM

**AUCTION TO BE HELD NEAR ROODHOUSE, IL (JACKSONVILLE, IL AREA)**

'07 C-IH 305 Magnum MFWD tractor, 3,718 hrs; '10 JD 9330 4WD tractor, 1,720 hrs; '89 JD 4955 MFWD tractor, 6,897 hrs; '08 JD 9770STS 4wd combine, 2,425/1,581 hrs; '09 JD 608C 8 row 30" corn head; '04 JD 625F 25' HydraFlex platform; EZ Trail 672 20' head cart; '98 JD 6500 self propelled sprayer, 2,715 hours; Kinze 3600 16/31 planter; '10 J&M 1000-20 GrainStorm grain cart; C-IH 330 True-Tandem 33' vertical tillage tool; DMI ecolo-tiger 730B 7-shank disc ripper; DMI Tiger-Mate II 38' field cultivator; Brandt GrainBelt 15"x 45' conveyor auger; Rhino SR15 15' batwing mower; JD 709 7' 3-pt. rotary mower, 540 PTO; Arps 3-pt. 8' blade; JD F687 Z-Trak front deck lawn mower; JD AMS Equipment including (2600 display, 3000 & iTC receivers); '88 Kenworth day cab semi; '13 Retco flatbed 16' trailer.

**DUANE BELL - OWNER • AUCTION MANAGER: MATT SULLIVAN (309) 221-7001**

## ABSOLUTE RETIREMENT AUCTION THURS., FEBRUARY 23 @ 9:00 AM

**AUCTION TO BE HELD AT THE FARM: 532 SHADY GROVE ROAD, PATOKA, IL**

'13 Case IH Magnum 340 MFWD tractor, 449 hrs; '01 Case IH MX240 MFWD tractor, 2,615 hrs; '98 Case IH 8940 MFWD tractor, 4,855 hrs; '81 IH 1086 2wd tractor, 9,105 hrs; '68 IH Farmall 1256 Turbo 2wd tractor, restored; IH 260A industrial 2wd utility tractor w/loader; '57 Farmall 350 diesel tractor; '55 Farmall 300 tractor; '10 Case IH 8120 4wd combine, 1,344/1,014 hrs; '14 Geringhoff NorthStar 1200/F Elite XL 12R30" folding CH; '09 Case IH 3408 8 row 30" corn head; '10 Case IH 2162 40' flex draper; J&M TB-6000 40' header trailer; Unverferth 30' head cart, 20.5x8.00D10 tires; '07 International 9900i daycab semi; '06 International 9200i semi; '15 Wilson Pacesetter DWH-500 41' hopper bottom grain trailer; '87 Chevy 70 tandem grain truck; '68 Chevy C60 grain truck; '72 Chevy C50 tender truck; '63 Chevy C15 winch truck; '95 Chevy 3500 2wd pickup; '99 Jet Star 18' bumper hitch flatbed trailer; Large selection of C-IH/Trimble GPS equip.; '11 Case IH 1250 24 row 30" planter; '11 Case IH 1240 16/31 planter; '11 Krause 5635 42' field cultivator; Case IH RMX340 34' disk; J&M TF215 Torsion-Flex 37' dual basket harrow; Case IH 2500 7-shank ripper; Krause 4100 36' field cultivator; Glencoe 21' soil saver disc chisel; IH 12' disk, single main frame tires; J&M 1000-20 grain cart; J&M 525-14 grain cart; Batco 1535 15"x35' conveyor; Blu-Jet LandTracker 9400 implement caddy; B&H Mfg. 1930 17-knife NH3 applicator; Yetter 4192 12 row 30" cultivator; Yetter 3530 30' rotary hoe; McCormick Knapheide barge wagon; Rhino 1540 10' 3 pt. blade, 3 hyd. cyl., SN 14308 - New!; HUGE SELECTION of farm support items including tools, toolboxes, parts, weights, mowers, etc.

**GARY KEISTER FARMS (618) 780-1830 • AUCTION MANAGER: MATT SULLIVAN (309) 221-7001**

## ABSOLUTE RETIREMENT AUCTION WED., MARCH 1 @ 10:00 AM

**AUCTION TO BE HELD AT THE FARM: 33272 740 ROAD • IMPERIAL, NE**

'16 JD S670 2wd combine, 994/569 hrs; '16 JD S670 2wd combine, 1,006/727 hrs; '16 JD S670 2wd combine, 1,012/740 hrs; (2) '16 JD 612C 12R30" corn heads (one is brand new); '13 JD 612C 12R30" corn head; (3) '13 JD 615P 15' pickup heads; '13 MacDon FD75 40' flex draper; (2) '14 JD 640D 40' drapers; '13 JD 640D 40' draper; (3) '16 Shelbourne XCV36 36' stripper heads; '14 JD 8310R MFWD tractor, 2,250 hrs; '10 JD 8320R MFWD tractor, 3,868 hrs; '01 JD 8410 MFWD tractor, 7,393 hrs; '66 JD 4020 d. tractor w/JD 148 loader; (2) '04 Peterbilt 378 daycab semis; '06 Peterbilt 379 semi; '05 Kenworth T800 daycab semi; '05 Peterbilt 335 service truck; '90 Chevrolet Kodiak service truck; '12 Chevrolet 2500HD LTZ Z71 diesel pickup; '10 Timpete 42' aluminum hopper bottom trailer; (2) '08 Timpete 34' aluminum hopper bottom trailers; Jetco 53' dropdeck flatbed trailer; (3) custom built combine hauling trailers; '94 Jantz-Femco pintle hitch combine/sprayer trailer; '92 Jantz-Femco 53' 5th wheel type combine/sprayer trailer; '12 Luxury Camper 45' camper trailer; '07 Sportsman by KZ 36' camper trailer; 60' bunkhouse trailer; '15 Brent 1196 grain cart; '15 Brent 1196 grain cart; Kinze 1050 grain cart; '13 Thunder Creek ADT750 fuel trailer; 750 gal. & 500 gal. fuel trailers; Farm support items including tools, fuel tanks, etc.

**S&L FARMS, INC. • AUCTION MANAGER: ZACH HINER (260) 437-2771**

## ABSOLUTE EQUIPMENT AUCTION WED., MARCH 8 @ 8:30 AM

**AUCTION TO BE HELD AT KINZE MFG.: 2172 M AVE, WILLIAMSBURG, IA**

**HIGHLIGHTS INCLUDE:** Excavators: '11 Cat 329D, 758 hrs; '04 Deere 450C LC, 5,965 hrs; '02 Deere 330C LC, 7,412 hrs. Dozers: '14 Deere 850K LGP, 1,166 hrs; '14 Deere 750K LGP, 652 hrs; '14 Deere 650K LGP, 232 hrs; '11 Cat D6T XL, 591 hrs; Cat D6R XL Series II, 2,562 hrs. Haul Trucks: (3) '06 Deere 400D off-road haul trucks; (2) Terex off-road haul trucks; Kinze 40-ton haul trailer. Misc Construction Equip: '14 Deere 624K wheel loader, 459 hrs; Gehl DL-8L 44 DynaLift telehandler; '11 NH C238 track skid steer, 629 hours; '96 Grove Super-Maxx SM3884XT 4wd manlift; Vermeer V8550 trencher; Vermeer V-454 trencher; IR SD-122F padfoot roller; Shop built tile plow; Prinsco tile cart; Holmes 11E box blade. Trucks & Trailers: (2) KW T800 trucks; KW T600 w/crane; '84 Mack dump truck; '12 Landoll 855C 53' lowboy; Fountain 48' lowboy; (2) Wilson hopper bottom trailers; Thurston 40' side dump; Heil 5,200 gal. SS tanker; (2) 53' van trailers. 30 Tractors: JD 9460R; (2) JD 8530; JD 7230R; Cat MT835C; JD 9420; JD 9320T; JD 9300; JD 8850 repower; JD 8430 4wd; Cat 65E; CIH MXU130; JD 7410; JD 4960; JD 4955; JD 4650; JD 4450; JD 4250; (3) JD 4840; (2) JD 4640; JD 4630; JD 6030; JD 7020; JD 5020; JD 4020. Other farm equipment, manufacturing equipment, tools, parts and much more!

**KINZE MANUFACTURING - OWNER • AUCTION MANAGER: LUKE SULLIVAN (309) 371-5214**

## LARGE DEALER & FARMER AUCTION TUES., MARCH 21 @ 8:30 AM

**SALE HELD AT SULLIVAN AUCTION FACILITY, HAMILTON, IL**

This is one of our largest auctions of the year! If you have one piece or an entire line of machinery to sell, don't hesitate to contact us today. One of our knowledgeable representatives can come to your farm or business for a no obligation consultation.

**AS ALWAYS...THIS WILL BE AN ABSOLUTE UNRESERVED AUCTION WITH NO MINIMUMS OR RESERVES!**

**CONTACT US TODAY TO CONSIGN ITEMS OR VISIT WITH A REPRESENTATIVE:**  
Toll Free (844) 847-2161  
Sold@SullivanAuctioneers.com

*Consign Now!*

**THINKING OF AN AUCTION?  
GIVE US A CALL!**

# MACHINERY CONSIGNMENT AUCTION

**Saturday, March 11th, 2017 • 10 A.M.**



Eddyville Raceway Park  
Eddyville, Iowa

**Now taking consignments of machinery, tools, equipment & other farm and Ag related items.**

All Commissions go to the Agri-Power FFA Alumni for scholarships & FFA activities.

To properly advertise items please contact  
**Justin Doyle at 641-777-8343**

Local auctioneers donating their services:  
Sinnif Auction Service - 641-799-3615  
Al Martin Real Estate and Auction- 641-682-5465  
Mike Stewart- 641-226-4000



**Dealer Inventory Reduction/  
Machinery Consignment  
Auction**  
**Saturday, March 18<sup>th</sup> • 10:00 AM**  
**7 mi. north of Green City**  
**Now Taking Consignments!**  
1514 Main St • Unionville, MO  
Office: 660-947-2055 • Cell 660-626-3189  
www.perkinsauctions.com  
*"Your Friend in the Auction Business"*

**Weekly Auctions**  
**Thursdays • 5:45 PM**  
Wilson Auction Center - Main Street, Colo, IA  
Early Bird Boxes Approx 5:15 PM.  
Selling:  
Household • Estates • Antiques • Collectibles  
Real Estate • Farm Machinery • Etc  
"Service Minded w/Your Interest at Heart"  
Check Website for Sale Dates, Updates & Many Pictures.  
www.wilsonauctionservice.com  
Doors Open Thurs 4:00 PM  
Auction Conducted By:  
**Wilson Auction Service - Colo, IA**  
Auctioneer - Bob Wilson  
Home Office 641-377-2755  
Auction Center 641-377-2200 By Chance  
Terms: Cash or Check-We Do Not Accept Credit Cards

**New Harleys**  
**1.99% For 48 Months**  
**For 2.49% For 66 Months**  
**And \$0 Down With**  
**Qualified Credit!**  
**Call Us Before You Buy!**  
**NO DOC FEES!**  
**G&C Cycle**  
**Chariton, IA • 888-475-2243**  
**www.cc-cycle.com**

FOR SALE: Brand New Air Ride Gooseneck Hitch, \$775. 641-777-8476 2-10  
FOR SALE: 1998 Chevy 4x4, 3/4 Ton, 350 Automatic, 4WD Works Well, Body Rough, \$1,000 OBO. 641-208-0424 2-10  
FOR SALE: 2005 20 Ft Extreme Trailer, 16,000 Lb Dual Axles, 14 Ply Tires, 8 Lug Mag Rims, Bumper Hitch, \$4,500 OBO. 319-677-0353 2-10  
FOR SALE: 1997 Ford Taurus, 113,000 Miles, Needs Transmission, Get 30-33 MPG, Fair Tires. 515-669-2449 ETFN

**FARMLAND AUCTION**  
**127 ACRES M/L**  
**Friday, March 10, 2017 @ 1 pm**  
**Location: 1532 - 480th St SW • Wellman, IA**  
**Directions: From Hwy 1, 3 miles West on 500th St then North 3/4 mile on Derby Ave then West 1/4 mile on 480th St to 1532 (watch for signs).**  
**Tract #1** Consists of 40 acres M/L featuring a 2,008 sq ft two story farm house built in 1917. House also includes 4 bedrooms, 2 baths and a 2 car garage. Other buildings on the property include a 40'x60' machine shed, 36'x52' barn and a 24'x32' corn crib. Acreage consists of approx 3 acres of farmstead, 7 acres crop ground, with the balance of 30 acres pasture & hay which could be tilled. Average CSR is 55.99. Taxes for 2016 were \$2,134. **Tract #2** Consists of 60 acres M/L. Average CSR is 58.7 with the South 40 acres averaging 69.3 and North 20 acres averaging 37.5. Taxes for 2016 were \$1,134. **Tract #3** Consists of 27 acres M/L. Average CSR is 58.8. Taxes for 2016 were \$510. **Terms for all Tracts:** Buyer must have pre-approved financing, 10% down day of sale w/ signing of a purchase agreement. Balance to be paid in full at closing on or before April 17, 2017 at which time the deed and abstract will be delivered and possession will be given. Taxes to be prorated to date of closing. Not responsible for the accuracy of all information. It is the buyer's responsibility to verify information.  
**Owner: Samuel Hochstetler Estate**  
**Sellers' Attorney: Michael J. Brenneman**  
**Yoder Auction Service**  
www.yoderauctionservice.com  
Stan, Gentry & Vince Yoder 319-683-3600  
Statements made day of sale take precedence over advertising.

# Alan and Melonie Carstensen Acreage/Real Estate & Machinery Auction

**SATURDAY, FEB. 25, 2017 • 10:00 A.M.**

**AUCTION ON SITE AT:  
2935 DEER RUN AVE., MACKSBURG, IA 50155**



Property will be selling in two tracts consisting of  
**TRACT 1: Home and 40 acres m/l • TRACT 2: 20 acres m/l**  
Winning bidders will enter into a contract that day and pay a 10% earnest deposit. Closing approximately 30 days after auction. A \$10,000 credit will be applied at closing to update septic on tract 1.

Property to sell at 11:00 and will finish any machinery after selling property.

**2 OPEN HOUSES**  
**Sat, Feb. 11th 10am - 12pm • Sun, Feb. 19th 1pm - 3pm**

**Agent Comments:** 60 m/l acres of pasture and hay ground with home, located north of Macksburg, IA. Walk out basement, 1428 sq, 4 bedroom, 1 1/2 bath, eat-in-kitchen, many build-in's add tons of storage, all appliances stay except the refrigerator, a credit of \$10,000 will be given at closing to update septic, located on pavement with just 2 stop signs between you and access to I-80. Open pasture with some wooded draws, wild grapes, wild asparagus, lots of wildlife, small creek running through property, good fences, and gentle rolling hills. The home is nestled off the road down a long drive. This is a great opportunity for hunters, cattleman, outdoor enthusiasts!!!

**Starting at 10 am on the machinery, consisting of IH tractors, sheds, cattle working equipment and more....**

**Home Description:** Style 1 1/2 Story Frame, Year Built 1900, Exterior Material Vinyl, Total Gross Living Area 1,428 SF, Number of Rooms 6 above, 0 below, Number of Bedrooms 4 above, 0 below, Basement Area 469, Plumbing 2 Bath, Heat 100% Elect, Porches 1S Frame Enclosed (84 SF), Decks Concrete Patio-Low (420 SF), Additions 1 Story Frame (938 SF) (469 Bsmt SF), Walk-out basement.

**Legal Description:** Tract 1; Grand River TWP Sec 9, S 40A N 60A E 1/2 NE Tract 2; Grand River TWP Sec 9, S 1/2 SE NE

**Soil Productivity:** 46.5 CSR2 total acres

**Earnest Money:** 10% Down day of sale, Balance at Closing

### MACHINERY:

*Sells after Real Estate.* 706 Gas tractor with a T-29 Westendorf loader; 460 Gas tractor; Farmall M tractor; 5' Bush hog mower; 5' 3pt blade; JD manure spreader; Barge wagon; 18' Gooseneck cattle trailer; 2 metal feed bunks; Cattle working chute; Corral panels; 300 gal gas barrel; 10x14 building with roll up door; 10x10 open front building; 500 lb creep feeder without gates; 5' Ford mower.

**Note: 25 Head of the Carstensen's cattle will sell at Madison County Livestock Auction Feb 18th 11:30 am. Cattle will be mouthed and pregnancy tested for any info on these call Auctioneer Tom Bradley 515.202.7687**

If you can't make it to the auction, you can bid live online at DreamDirt.com or use our mobile app.



**DreamDirt**  
Auctioneers - Land Brokers  
101 S Noyes Street Mondamin Iowa  
(855)376-3478 (641)670-7112  
**MORE INFO**  
**DreamDirt.com**

Download the New DreamDirt App  
Available on the App Store  
ANDROID APP ON Google play

**Auctioneer/Broker: Jason Smith (712) 592-8965**  
**Auctioneer: Tom Bradley (515) 202-7687**

# TAMA LIVESTOCK AUCTION

**641-484-3465**

Fed Cattle, Slaughter Cows & Bulls  
Every Wednesday at 9:00 am



**SPECIAL SALE**  
Monday, Mar 6 - 11:00 AM

**PRE-COND SALE**  
Friday, Feb 10 - 11:00 AM  
Friday, Feb 24 - 11:00 AM

**FEEDERS - BRED COWS/HFRS**  
Monday, Feb 20 - 11:00 AM  
For Markets & Listings go to  
**www.tamalivestock.com**



## Iowa Beef Expo Salers Sale

**Wed. Feb. 15, 2017 • 1 p.m.**

North Annex of Iowa State Fairgrounds  
Des Moines, Iowa

Sale Cattle Show - 10 am, Feb. 15 in the Pavilion

**Herd Bull Prospects • Show Heifers  
Replacement Females**

**Sale Manager:**

J.R. Adcock, Bittersweet West (785) 547-6781  
bittersweetwest@rainbowtel.net  
see catalog on the sale tab at www.salersusa.org

## MOVING HOUSEHOLD AUCTION

### SUNDAY, FEBRUARY 19, 2017 • 10:00 AM

**LOCATION:** 202 Main St • Garwin, IA - Double D Auction House. Lunch served.

**AUCTIONEER'S NOTE:** Evie will be moving to a smaller home & will be selling her personal belongings at public auction. Everything is in excellent, clean & well cared for condition. Pictures will be on [Auctionzip.com](http://Auctionzip.com) auctioneer #35760. Building will open 2 hrs prior to sale.

**APPLIANCES:** Hotpoint elec dryer, 1 yr old, white; Kenmore Series 500 washer, white, 2 yrs old; new Presto popcorn popper; sm. electric appliances.

**FURNITURE:** Oak queen sleigh bed frame, exc cond; Duncan phyfe drop leaf table & 2 chairs; slate coffee table & 2 matching end tables; Faux leather 2 pc sectional, brown, like new; punch metal pie saver cabinet; many wooden book shelves, diff. colors; 2 wicker end tables; wing back chair, cream; pine 2 door cupboard; 4 black dinette chairs w/pads; wing back velvet paisley pattern chair w/recliner; wicker barstool.

**ANTIQUES:** Spanish Am. Colonial style hutch, back is made out of corset boxes; Minnesota Model A treadle sewing machine in cabinet; flat top steamer travel trunk; wooden desk; pine 4 drawer dresser w/mirror & dovetail drawers; commode w/towel bar; 1950 satin skirt w/petty coat.

**SPECIAL MENTION:** Huffly Panama Jack woman's bicycle w/bottle opener, exc cond; 3 unique looking drums.

**MISC:** Crosley table top stereo w/turntable, 8 track, AM/FM radio & CD; Sylvania 18" flat screen TV; Air Gometer exercise bike; new set of stainless pots & pans; glassware; Pioneer Woman's casserole dishes; bakeware; new dishes; silverware; cookbooks; games & puzzles; lots of knick-knacks; wooden carved mermaid; 5 pc Deck set; wooden file cabinet w/shelf; card table & chairs; many prints & pictures; misc china dolls; belly dancing costumes & jewelry; linens; lamps; costume jewelry; pitcher & bowl; **PLUS MORE NORMAL HOUSEHOLD ITEMS.**

**SPECIAL COLLECTION OF LENNOX BANKS & MEMORABILIA Most are in boxes & have never been taken out. All of these items are 1:8 size. PEDAL CARS:** 1941 Garton Fire Engine; 1940 Pioneer Gendron w/Stoves trailer GAS PUMPS: 1950 Globe; 1940 Wayne 60; Tokheim 36B "Regular" BANKS: 1950 Ford Step Van; 1932 Ford Delivery Van; 1918 Model T Runabout; 1905 Ford Delivery car; 1926 Mack Truck; 1923 Chevy Delivery Van; 1950 Chevy Panel Truck; 1925 Kenworth Truck; 1916 Studebaker Pickup; 1940 Ford "Ultra" truck; Lennox Furnace Co. Factory Replica; Vintage "Dime" truck bank set; tractor trailer bank; 1957 Dodge Sweptside Pickup; 1953 Willys Jeep Stakebed truck; 1964 Dodge A100 Van; 1920 Studebaker w/stove; 1937 Studebaker Pickup truck; Dave Lennox bobble head; Remade Lennox Furnace Company Replica.

**EVIE ELMENDORF GREENE-OWNER**

## DOUBLE D AUCTION SERVICE

2017 Hwy. E-29 Toledo, IA 52342 DENNIS DOSTAL-AUCTIONEER 641-484-4375

## METAL ROOFING



Installing Metal Roofing On All types of Buildings

Houses & Barns Commercial & Residential

Customer Satisfaction Is Our Goal!

### WAGLER BUILDERS

CALL TODAY FOR A FREE ESTIMATE: 641-777-5000  
EMAIL: [waglerbuilders@hotmail.com](mailto:waglerbuilders@hotmail.com)  
[www.waglerbuilders.com](http://www.waglerbuilders.com)



**2007 FLHTC Electric Glide Classic Trike California Side Car Kit, 103 Big, 204 Cams, Reverse Raked Steering, 6K Miles**

**NO DOC FEES!** **\$21,995**

**C&C Cycle**  
Chariton, IA • 888-475-2243  
[www.cc-cycle.com](http://www.cc-cycle.com)

## LOLLI BROS. Livestock Marketing

### SPECIAL CALF & YEARLING SALE February 14 & 21

### SPECIAL BRED COW, COW/CALF & BULL SALE Saturday, February 25

[www.lollibros.com](http://www.lollibros.com)

**Lolli Bros Livestock Market Inc**  
704 Main St • Macon, MO  
Dominic, Tim & Frankie Lolli  
**660-385-2516 or 660-651-4024**

# WANTED

## TACK & HORSE RELATED ITEMS FOR OUR ANNUAL TACK AUCTION SUNDAY, FEBRUARY 26, 2017 10:00 A.M.

LOCATION: 202 Main St • Garwin, IA Double D Auction House

Need to get rid of your extra tack & horse items you have had sitting around that you're not using any more? Well, we are going to hold another Tack sale. Last sale we had 30 plus saddles & all kinds of tack. Also horse trailers, horse & Western items of all kinds. We expect to have the same kinds of items for this sale.

We will take consignments on Sat., Feb. 25th from 9-5. Call or just come see us on Saturday to consign your items & Sunday for the sale.

**DOUBLE D AUCTION SERVICE**  
2017 Hwy. E-29 Toledo, IA 52342  
DENNIS DOSTAL-AUCTIONEER  
641-484-4375



**Over 12 Big Twins**

**NO DOC FEES!** **UNDER \$10,000**

**C&C Cycle**  
Chariton, IA • 888-475-2243  
[www.cc-cycle.com](http://www.cc-cycle.com)

## ANTIQUE AUCTION

Located at Duwa's Auction Building, 1 1/2 mi West of Wellman, IA on Hwy 22  
**Sat-Feb 25, 2017-9:00am**  
For complete list see website @ [duwasauktion.com](http://duwasauktion.com)

**FURNITURE - COCA COLA REFRIGERATED COOLERS:** Oak curved glass side/side secretary; Chippendale Cherry slant frt desk w/signed brass hrdwr; 50"x81"x13" Walnut King Edwards Cigar display cabinet; Seller's style oak kitchen cabinet; Large Maple/oak curved glass display cabinet; Oak: gentleman's dresser, ice box, dental cabinet, fireplace mantle w/mirror; Walnut: ladies dresser, drop front desk, tilt top parlor table; Pine drop front desk; Furniture from the Amana Colonies: Walnut roll top desk, Wardrobe, Mid-size work bench, Dresser & blanket box; Birdseye maple dresser; Late 1800's Empire style Mahogany secretary desk; English bow front, china hutch; Mahogany sideboard; **23 KITCHEN CLOCKS - 20 MANTLE CLOCKS - WALL/TABLE & COO COO CLOCKS & 43+ POCKET WATCHES - WATCHES - POCKET KNIVES - PRIMITIVES - COINS:** Griswold 3, 4, 5, 6, 7, 8 & 9 skillets; CR Chandler pitcher pump; No 1 dinner bell & #5 Fredericktown OH dinner bells; Rock Island lantern; Dutch oven; Wooden well pumps; Dazey & others butter churns; Western butter churn & crocks; Keen Kutter & other levels; **60+ PIECES OF RS PRUSSIA INCLUDING COFFEE SET - BOWLS, TRAYS & CR/SUGARS - 66+ HAND PAINTED PLATES - GLASSWARE - 35+ ALADDIN LAMPS - LOCAL ADVERTISING - COLLECTION OF 315+ PRECIOUS MOMENTS. OPEN HOUSE:** Fri-Feb 24th Noon-7 pm. **ORDER OF SALE:** Prim, RS Prussia, Pocket watches & knives. 12:00 noon-Clocks. 1:00 pm-furniture. 2nd ring sells-Aladdin lamps, Precious Moments, Coins & showcase items. 2 rings running throughout the day.

**PAUL WEBER ESTATE / ARDY WEBER & others: Owners**

Auctioneers: Dwight Duwa 319-646-6775 Andy Hoge  
**Web: [duwasauktion.com](http://duwasauktion.com)** Terms: Cash or ck w/ID  
Lunch-Liberty Hill Catering  
Not responsible for accidents or theft



## MACHINERY CONSIGNMENT AUCTION

Located at Duwa's Auction Building, 1 1/2 mi West of Wellman, IA on Hwy 22

# Sat - March 25, 2017

## CONSIGNMENTS WANTED

**Farm & Livestock Equipment**  
**Farm Trucks - 4-Wheelers**  
**Shop Tools - Lawn Equipment**

Ad Deadline: Wed - March 8th  
Items May be Brought to Site - Beginning - Mon - March 13th

## Duwa's Auction Service LLC

Phone 319-646-6775  
Web: [duwasauktion.com](http://duwasauktion.com)

## LAND AUCTION

### FRIDAY, MARCH 3, 2017 10:00 AM

Located 5 Miles South & East of Packwood, Iowa, on Brookville Road  
OR 4 Miles Northwest of Fairfield, Iowa on Brookville Road

### 60 ACRES M/L

Section 12, Locust Grove Township, Jefferson County, Iowa

**REAL ESTATE:** Highly-productive farmland with 83 CSR, all tillable. 2017 possession and farming privilege upon closing.

**TERMS:** 20% down day of sale, balance in cash upon delivery of a Warranty Deed, accompanied by Abstract of Title showing merchantable title. Real estate taxes will be pro-rated to possession date, possession given upon settlement.

**REAL ESTATE WILL SELL PROMPTLY AT 10:00 AM**  
For further particulars or an appointment to inspect the property, please call the auction company: 641-682-5465.  
*Announcements made day of sale take precedence over any advertising.*

**KENNETH BUCH, OWNER**

**AL MARTIN REAL ESTATE & AUCTION CO.**

Auctioneers:  
Jim Kosman  
Roger Clingan  
Todd Carroll

307 Church Street  
Ottumwa, Iowa  
641-682-5465  
[www.almartinauction.net](http://www.almartinauction.net)  
Find us on facebook at [AlMartinRealEstateAuctionCo](https://www.facebook.com/AlMartinRealEstateAuctionCo)

## FARMLAND-COUNTRY HOME AUCTION

### SATURDAY, MARCH 4, 2017 10:00 AM

SALE TO BE CONDUCTED AT THE PROPERTY LOCATED

### 18566 SOAP CREEK ROAD, OTTUMWA, IOWA

OR From Shaul Cemetery, in the SW Quadrant of Ottumwa, go South on Lake Road to the Intersection of Lake Rd. & Copperhead Rd., then 2 Miles West to Soap Creek Road, then South 1/4 Mile  
Auction Signs Will Be Posted

### 80 ACRES M/L

**TRACT I:** Near new 3-bedroom, ranch-style home with over 1,500 square feet. 3 baths, full walk-out basement with 2-1/2 car attached garage, constructed 2006. Plus, 20'x30' detached garage; 24'x46' machine shed and pond. **Situated on 10 Acres m/l.**

**TRACT II:** 70 Acres m/l with approximately 51 acres enrolled in the Conservation Reserve Program (CRP). Balance in timber. Excellent hunting.

**TRACT III:** Tracts I & II combined, offered as one unit.

**TERMS:** 20% down day of sale, balance in cash upon delivery of a Warranty Deed, accompanied by Abstract of Title showing merchantable title. Real estate taxes will be pro-rated to possession date, possession given upon settlement.

**REAL ESTATE WILL SELL PROMPTLY AT 10:00 AM**  
For further particulars or an appointment to inspect the property, please call the auction company: 641-682-5465.  
*Announcements made day of sale take precedence over any advertising.*

**DAVID & MABEL SKINNER, OWNERS**

**AL MARTIN REAL ESTATE & AUCTION CO.**

Auctioneers:  
Jim Kosman  
Roger Clingan  
Todd Carroll

307 Church Street  
Ottumwa, Iowa  
641-682-5465  
[www.almartinauction.net](http://www.almartinauction.net)  
Find us on facebook at [AlMartinRealEstateAuctionCo](https://www.facebook.com/AlMartinRealEstateAuctionCo)



LACLEDE, MISSOURI **CALL NOW!**  
**TETER** Machinery Consignment  
**AUCTION SERVICE AUCTION**

**SATURDAY, MARCH 4TH @ 10:00 A.M.**

**WANTED: BUYERS & SELLERS**  
 Partial listing - Still time to consign for advertisement

LOCATION: Teter Auction Lot. 305 Pleasant St. Laclede, MO 64651  
 5 Miles West of Brookfield, MO Along US Hwy 36, North Side.

**The Following Items Are Consigned By Area Farmers**

**TRACTORS, SKIDSTEER, PLANTING-** 2007 JD 7420, MFWD, 1138 Original hrs., Local Farmer Owned, Left Hand Reverser, Air Seat, Green Star Ready, 3 Hyd. Remotes, 540/1000 PTO, Nice; 2007 Farm Trac 7115 DTC, MFWD, 1289 One Owner Hrs., Koyker 445 Loader, 540/1000 PTO, 3 Hyd. Remotes, 115 H.P.; ; MF 1155, Multi-Power, 540/1000 PTO, 2 Hyd. Remotes, A/C, Heat, Approx 5500 Hrs., 18.4-38 Weighted Axle Duals, Runs Good; JD 3010, Gas, w/ 46A Loader; Allis-Chalmers 190XT III, Diesel, 3pt., Hyd., Good Rubber; 2007 Bobcat S300, 1778 Hrs., Cab/Heat/Air, 2 Speed, Power Bob-tach, Kubota Diesel 4 Cyl., Farmer Owned; (2) JD 7000 Planter, 4 row; Crust buster Drill; White 5100, 6 row Air, Liquid Fert., No Till Coulters; Industrias 440 Header Trailer, Tandem, New; Ford 9N; Much More To Come!

**HAY EQUIPMENT**  
 JD 702, 10-wheel rake, Center Kicker Wheel, Hyd.; 2- Tuff Ox Bale Un-rollers, New; 6 Bale Hay Trailer, New ; NH 850 Baler; NH 258 Rake, 5 Bar; JD 14T Square Baler; Vermeer 505 Super I, Gathering Wheels, 540 PTO, Twine, Works Good; 5 Bale Stingers, 3pt.; Vermeer 504 G Baler; Hay Wagons; 6 Bale Hay Trailer; 30' Bale Elevator

**SKIDLOADER ATTACHMENTS, LIVESTOCK EQUIP**  
 (All attachments are new and will sell with NO reserve)  
 All attachments are Skid Steer Quick Attach  
 Lowe Hyd Auger 750, w/ 12" Bit; Stout Brush Grapple 66-9; Stout Brush Grapple 72-8; Stout Brush Grapple XHD 84-6; Stout Grapple Bucket HD72-FB; Stout Rock Bucket Grapple 72-3; Stout Rock/Brush Grapple Combo HD 72-3 Open-End; Stout Tree & Post Puller; Stout Walk-Through Pallet Forks, 48"; Stout Full-Back Pallet Forks, 48"; Stout Bale Spear; Unused (4) Maxam 10-16.5 Skid Steer Tire, 10 Ply; Unused (4) Maxam 12-16.5 Skid Steer Tire, 12 Ply; Skid Steer Tree Saw, New; Skid Steer Bucket, New, 84"; Leinbach Pallet Forks; Tuff Ox Tree/Post Puller; Bale Rings; Metal Feed Bunks; 24' Free Standing Panels, 2 w/ gates; 5 Heavy Duty Farm Gates, 16', Galvanized; Tarter Cattle Squeeze Chutes, new;

**SPRAYER, TILLAGE, ROTARY CUTTERS**  
 2005 Hardi Commander 750, 60' Eagle Booms, Triple Nozzle Bods, Foam Marking Tips, Rinse Tank, HI-Volume Pump; (2) Poly Tanks, 1500 Gal., Water Only; Bush Hog 2615L, 15', Chains, Stump Jumpers, 1,000 PTO, Good Shape; BMB Fury 7 Cutter, New Blades; Industrias America, 1824X Disk, 6', New; RMK Box Blades, 10', 12', New, Hyd. Lift & Tilt; Ripper, 8 shank; JD 609 Cutter; **FARM RELATED, MISC.**

8'x12' All Steel Sided Building; 10'x12' Pine Sided Building, new; Parker Gravity Wagon, Hyd. Auger, Good gear; (3) Gravity Wagons, on running gear; JD 12' Barge Wagon, Hoist, End Gate, Original, Good Shape; Heider Steel Barge Wagon, Hoist; Several Hundred Steel Post; Rhino SPHD Post Digger; Much Much More.

Due To Moving From the Area the Following Items Are Consigned By James Weaver 660-734-0899  
**Straight From the Farm**

J I Case 2590, Approx. 7000 Hrs, 1,000 PTO, 2 Hyd. Remotes, 12 Front Suit Case Weights, 20.8R-38 Duals, Nice Tractor; J I Case 1370; MF 550 Combine, good shape; MF 1859 Grain Tractor, w/ Header Trailer; MF 63-C Corn Head, 6 row; 2007 NH BR780A, Round Baler, Net & Twine, Wide Pickup, Monitor, Good Shape; NH 892 Chopper, 2 Row Corn Head, 990W Hay Head ; NH 315 Hayliner, square baler; Hoelscher 1000 Bale Accumulator; Bale Claw XL 5X2, 10 Bale; Case IH 8312, Mower Conditioner, 12', Good Shape; 30' Bale Elevator ; NH 144, Windrow Inverter; H & S Model 370, Manure Spreader, Tandem Axle, Slop Gate, Good Shape; Case 5100 Drill, w/ Seeder; Arts-Way 450 Grinder Mixer, w/ Scale; Top Air 500 Pull-Type Sprayer, 45' Manual Fold, Foam Marking Tips, Elec. Boom Control.; (3) Silage Wagons, Cobey & Badger Boxes, 12 Ton Westendorf, 8 Ton Westendorf ; Tonutti Hay Tedder; (4) Hay Racks, Good JD Running Gears; JD Rotary Hoe; Soil Mover Dirt Scraper, 5.0- RF; Drag Harrow; Brillion Cultimulcher, Inside Wheels; JD 24' Field Cultivator, w/ Harrow; IH 5 Bottom Plow, Semi-Mount; Amco Disk; Much More To Come!

**Items Are Arriving Daily! Call To Consign. Watch Online For Daily Updates & Photos**

**TETER AUCTION SERVICE**  
 Joshua Teter Zach Watts More Photos &  
 Cell: (660)734-2111 Cell: (660)412-2465 Details Online  
 Office: (660)963-2461  
**www.teterauction.com**

**JUDD MOTORS**  
 Hwy 63 North • Lancaster, MO  
 660-457-3700



**\$79,900**

**2000 Case 930B**  
 Excellent Condition, Only 2600 Hrs, 42" Bucket w/Thumb



**\$42,500**

**2006 Case 450CT**  
 Cab, AC, Hyd Quick Attach, 82" Bucket/Toothbar, Only 455 Hrs Ride Control



**\$3,500**

**Western 8 Ft Pro Snowplow w/ Ultra Mount Brackets & Wiring**

**COMING SOON**  
 2003 Case 580, Super M, 4x4, Cab, AC, Extenda Hoe, One Owner, New Tires, Only 3300 Hrs, **\$39,900**

**HAY, STRAW AND FIREWOOD AUCTION**  
 Southern Iowa Produce Auction  
 Sales Every 2nd & 4th Saturday Thru March

**Saturday, February 11th - 10 A.M.**

**EARLY LISTINGS: Large Round Bales:** Approx. 150-200 bales including 24 alfalfa grass mix balage; 35 1st cutting alfalfa grass mix, certified organic; 24 corn stalks; 16 wheat straw. **Large Squares:** 22 bales 3x4x8 1st cutting Colorado alfalfa, 216 RFV 22.8% protein; 6 3x4x8 3rd cutting Colorado alfalfa, 203 RFV 23% protein (premium); 1 semi load 3x4x8 2nd cutting grass hay; 1 semi load 3x4x8 1st cutting alfalfa & 1st cutting grass; 2 semi loads 3x3x8 1st & 2nd cutting alfalfa grass mix. **Small Squares:** Normal run including 150 bales of wheat straw. **Misc:** Several lots of hedge post; normal run of fire; Warm Morning wood/coal stove.

**MORE EXPECTED BY SALE.**  
 Unloading Available Friday Before Sale

**NOTICE**  
 Plugs & Plants to be sold at 12 noon after hay auction. Approx 365 flats of assorted plants to include: geraniums, wave & ramblin petunias, pansies, impatiens, asteo's and lots of basket fillers.

19141 Ice Ave. Bloomfield, IA  
 Call 641-722-3623 on Auction Days or Leave a Message.  
 Market Report or Information Call 712-432-8593

**PUBLIC AUCTION**  
 3 Big Days  
**GUN AUCTION**

Along with Western Memorabilia, Artifacts, Antiques, Sporting Goods & Ammo  
**March 16th, 17th, 18th**  
 Auction Held at  
**Lolli Bros Livestock Mkt. Inc.**

Old Winchesters - Colt  
 Plus Modern Guns - Military  
 Pistols - Shotguns - Rifles  
 The demand for guns is very high!  
 Contact us now to consign your estate, collection or individual items

**EAST FORK GUNS & COLLECTIBLES CO.**  
 660-385-2516 • 660-651-3496  
 or 660-651-4024  
 704 MAIN ST MACON, MO 63552  
 www.eastforkguns.com

**Place Your Ad At**  
 www.hawkeyetrader.com

**PC LAND FOR SALE**

**58.00 ACRES M/L**  
**ACREAGE IN MARSHALL COUNTY**

**LISTING #13797:** 58.00 acres m/l includes a 2,804 SF two-story home with 4 bedrooms and 2.5 bathrooms, two horse barns with 28 stalls totaling 11,160 SF, a washing station and an indoor riding facility along with a 2,500 SF shed for storing hay or equipment. The land consists of a mix of pasture, row crop, and timber. The 23.52 cropland acres carry an average CSR2 of 63.5 and currently bring in \$4,310 per year from cash rent and CRP payments. Located south of Marshalltown. Please contact agent for more information.

Eric Lonnevik, 515.473.0278, Eric@PeoplesCompany.com  
**PEOPLES COMPANY** www.PeoplesCompany.com  
 INNOVATIVE REAL ESTATE SOLUTIONS 855.800.LAND

**PC SOUTHERN IOWA LAND AUCTION**

**WEDNESDAY, MARCH 8 AT 10:00 AM**  
 Wayne County Fair Event Center | 800 2nd Avenue | Corydon, Iowa

**LISTING #13814:** 784 acres m/l in Wayne and Decatur Counties to be sold as 8 tracts via public auction. The land includes well-maintained pasture, tillable acres, and timber. Tracts 1-5 located west of Corydon. Tracts 6-8 located northwest of Lineville.

- TRACT 1:** 40 acres m/l, 30.88 tillable with a CSR2 of 53.2. Excellent building site with utilities on a dead-end.
- TRACT 2:** 213 acres m/l, 177.37 tillable with a CSR2 of 45.2. Potential buildings sites with ponds. Access off of Hwy 2.
- TRACT 3:** 121 acres m/l, 72.8 tillable with a CSR2 of 58.6. Potential building sites. Access off of Hwy 2 and Newton Rd.
- TRACT 4:** 30 acres m/l, 15 tillable with a CSR2 of 46.2. Excellent building site and pond. Shed with water and electric.
- TRACT 5:** 11 acres m/l. Mature timber, in Forest Reserve Program, excellent hunting, located on Hwy 2 pavement.
- TRACT 6:** 212 acres m/l. Improved pasture and cattle facilities. Former Circle A Ranch main office, outbuildings, living quarters.
- TRACT 7:** 84 acres m/l. Improved pasture with ponds, good fences, and concrete pads for feed bunks.
- TRACT 8:** 74 acres m/l. Improved pasture with a pond, good fences, and a pole barn.

Jared R. Chambers | 641.414.0234 | Jared@PeoplesCompany.com  
 Steve Bruere | 515.240.7500 | Steve@PeoplesCompany.com

**PC PEOPLES COMPANY** www.PeoplesCompany.com  
 INNOVATIVE REAL ESTATE SOLUTIONS 855.800.LAND

# BONNETT TRAILERS SALES AND SERVICE

## Stewartsville, MO 816-669-3794



Trailer Mechanic on Duty

### HAY TRAILER RENTAL \$100 a Day



**Financing Available!**



**2017 Titan 6'x8"x24' Livestock Trailer**  
2 Inside Gates, 1 Toward Rear  
Has 1/2 Slide, Vents Under Nose,  
**\$10,450**



**1992 GMC Former Hostess Bread Truck**  
6.2 Diesel, Automatic, **\$2,500**



**HyraBed by Triple C Mig**  
Starting at **\$9,250**



**2017 Doolittle Bullit 7x14 Enclosed,**  
2-3,500# Axles, V-Nose, 37" Side Door,  
Stoneguard, Dome w/Switch, LED, Ramp,  
**\$4,550**



**2017 PJ 32' GN, 25K GVW, 2 Jacks,**  
Toolbox, 5' Dove, 2 Flip Over Monster  
Ramps, Powder Coat, LED, **\$9,750**



**2017 PJ 20'x8" Deckover**  
14K GVW, 3' Dovetail  
w/16"x60" Fold Up Ramps,  
Powder Coat, LED  
**\$5,250**



**1988 Shelby GN**  
4 Horse Slant, Tack Room,  
Decent Shape for Age, **\$1,550**



**2016 Outlaw w/Ramp Gate,**  
Great for ATV/UTV/Mowers  
**7x10 Utility \$1,450**



**9' Heavy Duty Hydraulic Blade**  
3 Way Hydraulics  
New Hoses, **\$1,700**



**2017 Barrett 28' GN Livestock Trailer**  
2-8K Torsion Axles, 17.5 16 Ply Tires, 3 Center  
Gates, Back Two 1/2 Slide, New Rounded Top  
Rail InNose, 36" Side Door, Full Open Rear Door  
with 1/2 Side, LED Lights, **\$28,600**



**2017 PJ GN 16'x83" Low Pro XL, 14K,**  
2 Elec Brake Axles, Powder Coat,  
Spreader Gate, Ramps, D-Rings, **\$8,650**



**1986 Four Star GN Aluminum 2 Horse  
Trailer,** Rear Tack, Windows on Head  
& Butt Side, Nice Dressing Room w/  
Breaker Box & A/C, **\$7,250**



**2017 Titan 20' Bumper Pull**  
2 5/16 Ball, Equipment Trailer,  
14K GVW, 4' Stationary,  
16' Gravity Tilt  
**\$5,850**



**2017 25' GN Doolittle BruteForce**  
102" Wide, 20' w/5' Dove & Mammoth Ramps  
**\$6,350**



**NEW! Hay Saver Bale Ring**  
**\$450**



**New Skidsteer Bale Spikes, \$400**



**2017 Titan 20' Bumper Pull**  
2 5/16 Ball, Equipment Trailer,  
14K GVW, 4' Stationary,  
16' Gravity Tilt  
**\$5,850**



**2017 25' GN Doolittle BruteForce**  
102" Wide, 20' w/5' Dove & Mammoth Ramps  
**\$6,350**



**1997 Calico 16' GN Stock Combo**  
Swing Wall & Tack Room, **\$3,150**



**2017 Doolittle 6x12 Enclosed,** Swinging  
Rear Doors, V-Nose, Stone Guard, Side Door,  
Dome/Switch, Side Vents, LED, **\$2,850**



**New 30' Redline Harrow,**  
1/2" Tines, 5 Hole Wheels, New Tires,  
Hydraulic Gold, Choice Red or Green  
**SPECIAL PRICE \$7,000 (3 Available)**



**2017 Barrett 32' GN Livestock Trailer,** 2-10K Torsion Axles, 17.5 16 Ply Tires,  
3 Center Gates, Back Two 1/2 Slide, New Rounded Top Rail Nose, 36" Side  
Door, Full Open Door with 1/2 Slide, LED Lights, **\$32,800**



**2017 Doolittle Master Dump**  
82x14, Scissor Lift, LED, Wireless Remote,  
D Rings, Ramps & Tarp, **\$6,800**



**2017 Hillsboro Utility Trailers**  
70x12 Straight Gate, **\$2,725**  
with Aluminum Wheels



**2017 Hillsboro Endura 24' Alum  
Livestock Trailer,** 2 Center Gates,  
One w/Slide, Front Vents, Spare,  
**\$17,800**



**2017 PJ 12'x83" Utility**  
1-3,500# Axle, 4' Rear Ramp Gate,  
Side ATV Ramps, **\$2,195**



**Hillsboro Aluminum Flatbeds**  
GN Hitch, LED Lights  
Full Wiring Harness



**1996 Dodge 2500 w/HB 200 Hydra  
Bed,** One Owner, Cummins Diesel, 5 Spd  
Manual, 160K, Good Solid Truck, **\$15,500**



**1996 New Holland 499 Center Swing  
Mower Conditioner**  
Very Good Condition, **\$4,500**



**2017 6'x12" w/Gate**  
Blackwood Pro Floor,  
Black Wheels, Ready Rail,  
2,990 GVWR  
**\$1,750**



**2017 Hillsboro Endura 24' Alum  
Livestock Trailer,** 2 Center Gates,  
One w/Slide, Front Vents, Spare,  
**\$17,800**

**BUY  
SELL  
TRADE**



**2009 GN Doolittle Extreme,** 2-7K Axles, Flip Up  
Ramps, Good Used Trailer, Recent Trade, **\$3,350**



**2016 Rice  
76"x12" Pipe  
Rail Utility  
Trailer**  
Ramp Gate  
Will Lay Flat  
on Trailer,  
Single Axle,  
Locking Chain  
Box,  
**\$1,950**



**NEW! Hay Express 7 Bale**  
Hydraulic Dump, **\$5,650**



**1983 8x16 Snomobile/ATV Trailer**  
Spare Tire & Wheel, Good Shape  
**\$700**



**Besler Bale Beds,** New 3100 SRW  
**\$9,000 installed**



ALL Types of Trailer Repair



# EXTRAORDINARY ESTATE COLLECTION AT AUCTION!

**Saturday, Feb. 18th • 11:00 AM**  
**Courtyard by Marriott**  
**2405 SE Creekview Dr.**  
**Ankeny, IA 50021**

Please make plans to attend this fabulous offering of the lifetime collection of Mr. Ronald Kuntz; a prominent Iowa attorney, past President of Iowa Izaak Walton League & a collector extraordinaire:

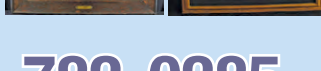
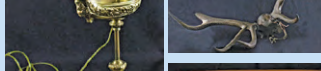
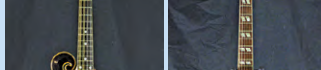
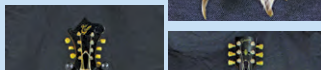
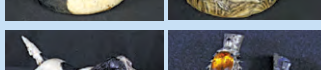
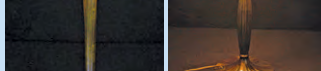
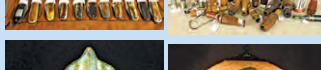
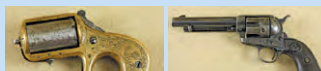

**RIFLES & SHOTGUNS:** Winchesters inc. 1892 SRC; 1866 SRC Yellow Boy; 1873 SRC; 62A; 94; & a M1917 Military rifle. Remington rolling block; Chiappa Daly "Little Sharps" & others. Four rare Parker Bros. shotguns! Winchester 1897 Riot; Meffert Drilling. High-end Brownings. Parker Bros. Repr. 28 ga. (Winchester). James Lees & Son shotgun in case w/accessories; more!

**HANDGUNS:** Original Colt SAA revolvers! Other Colts inc. Diamondback, Woodsman, Army M1911, Derringers. Ruger Bearcat; Hi-Standard Supermatic Trophy; Mauser Luger. S&W inc. 15-2 .38 Spec (w/ police holster, belt); Model 686 & Model 60-3. North Am. Arms revolvers; Belgium Baby Brownings; Philly Deringer; Reid knuckle duster & many others!

**BB GUNS:** Rare! Daisy No. 50 Golden Eagle; 1914 Model 25 50-shot; 107 Buck Jones; Red Ryder; Model 40 w/bayonet & sling; many more.

**ACCESSORIES:** Antique glass ball targets, mini cannons, powder horns/flasks, holsters, etc. Plus, ammo & antique crates. Winchester advertising; 1922 Webley & Scott Catalog. Four locking gun cabinets.

**KNIVES:** 75+ inc. R.W. Loveless; Howard Clark; Wilson Swift/Sheffield; many Case knives & pocket knives; many others. Hitler Youth knife; Rostfrei switchblade; German forestry cutlass.

**FISHING:** Vintage rods inc. Hardy, South Bend split bamboo, Orvis impregnated bamboo, Ebisu fly & others. Vintage/antique reels, lures, creel, advertising, etc.

**DECOYS & CALLS:** Beautiful decoys inc. rare 30's Ward Brothers Canvasback; Mason, Pratt, Dodge, Scholer, Hays, etc. Canvas decoys in orig. wood box & cast sink box duck. Newer carvings inc. Cranwill, Kroese & Big Sky Carvers. Dozens of turn of the Century calls by well known makers

**PREHISTORIC ELK ANTLERS:** Pleistocene-period Elk antlers recovered from near the banks of the Raccoon River in Guthrie County Iowa in 1984. Full description in catalog.

**TIFFANY & LAMPS:** Tiffany gold iridescent "Jack-in-the-Pulpit" Favril vase; Tiffany gold Favril ribbed trumpet vase. Tiffany sterling yo-yo. Handel & Classique table lamps. GWTW lamp featuring Arabian scenes. Aladdin & P/A student lamps; "griffin" floor lamp.

**MUSIC - GIBSONS & MORE:** 20's Gibson F2 & 1915 A1 Mandolins; both exceptional. Fantastic Gibson ES175D Guitar! Other Gibsons inc. Heritage Custom & B25 acoustic(s). Yamaha FG-160 & FG-230; Stella Harmony Tenor H929; Dobro; Gretsch Dorado & Banjo. Neuner & Hornsteiner violin w/custom case. German-made Student Bass (3/4). Harmonicas inc. concert "sets" & Huang Musette 6-side. Excelsiola accordion; Italian concertina; high-end mics.; more!

**STEINS, POTTERY, GLASS, ETC:** Dozens of steins; most V&B Mettlach; others inc. Gerz, Thewalt & Rastal. Mettlach chargers; Schuetzen plate. Morton pottery Buffalo TV lamp; McCoy, Weller & Roseville. Imperial "Big Shots" cocktail sets. Royal Doulton & other porcelain.

**ART:** Six extraordinary Jay N. "Ding" Darling original political cartoon drawings; plus engravings with hunting themes. English oil painting of hunting dogs. M. Reece & L. Anderson paintings; additional originals by Pat Hykes, Brian Wignall & others. ADM Cooper chromolitho "Burning Arrow." 1931 Peters Cartridge Calendar. Several bronze sculptures.

**MORE:** 100's of stereoview cards; Keystone cabinet w/600 glass lantern slides. Gold watches; fobs; jewelry inc. grouse-foot pins & LC Smith stick pin. Trench art; German shooting pins. Clocks; political items; shaving; salesman's samples. Native American items inc. beaded jewelry. Bookends/door stops inc. Hubley; Black Lab andirons. Banks; antique toys; marbles; 1965 Chevy Corvette promo. Advertising inc. Pegasus topper; Autographs inc. Glenn Miller, Gene Autry. Many smalls! Gent's traveling desk; fantastic carved chairs; much more!



**515-782-0285**  
[www.classicauctionsiaowa.com](http://www.classicauctionsiaowa.com)  
 Des Moines, IA



# 35<sup>th</sup> Anniversary



**BLACK PEARL LIMITED EDITION**

## DARKNESS UNLEASHED

LIMITED RUN. FALL 2015. TAKE A TEST RIDE AND FEEL THE RUSH WHILE YOU STILL CAN.

**\*Motorcycle License Not Required**

**RJ PERFORMANCE INC.** 641-684-8400  
 14231 SYCAMORE ROAD WWW.RJPERFORMANCE.COM  
 OTTUMWA, IA 52501



**3 NEW Models In!!**  
 Call for Appointment to Come Build With Us  
**573-657-7040**  
 Construction Loans Now Available!  
[www.chateauhomes.net](http://www.chateauhomes.net)

**ATTN TRUCK OWNERS:** Rhino Linings Offers You The Worlds Number One Sprayed In Truck Bedliner. Also Works On Livestock Tanks, Creep Feeders, Horse Trailers, Etc. Call For An Appointment & More Info.  
 641-799-5672 TFN

**FOR SALE:** 1984 Chevy Pickup, Many Good Parts, Transmission w/PTO On 4 Spd, No Title; 1986 Ford 3/4, Extended Cab, Transmission, Auto w/25,000 Miles, Great Flatbed Will Separate, Good Title.  
 515-669-2449 ETFN

**BUILDING ON A STRONG FOUNDATION**



**2 Sales IN MARCH**  
 Selling **110 REGISTERED RED ANGUS BULLS**

**CONTACT US TO REQUEST A SALE CATALOG!**

**Kurt 319.981.1506 Nick 319.721.7602**  
**Christian 641.629.1724 Ryan 319.560.5823**

\*Visit us online for more details! \* [www.richredangus.com](http://www.richredangus.com)



# We Go A Long Way To Serve You

**MOVING AUCTION**  
**SATURDAY, FEBRUARY 18TH, 2017, AT 11:00 A.M.**  
 FAIRGROUNDS COMMUNITY BUILDING • WINTerset, IOWA

**ANTIQUES & COLLECTIBLES:** 2 Hand cultivators; Walk behind plow; Hayforks; Wall mount hand drill; Child's wagon; 3 Pull-behind cultivators; Dozens of feed sacks; Large scale parts; Iron wheels w/axels; Other iron wheels; Tricycle; Nice Amish-made 2-wheel cart; Several pet carriers & boxes; Double trees & Single trees; Hay Knives; Ice tongs; Traps... mole, gopher, etc; Ice saws; Cow horn cutters; Many unusual hand tools; Steel Walker bluegrass Stripper; 2 small wooden barrels; Carnival Glass, Fenton, Vaseline, Green Depression; Cats, hens, roosters, ducks on nest; Art glass; Agate glass; Aladdin Lamp; Outdoor, Fur & Fish, Sports Afield & other magazines; Lamp parts; Glass baskets; Metal trays; Marilyn, Barbie & other dolls; Doll bed, '40's - '60's magazines; Stoneware; Indian Basket; Kodakory Child's Eastman Kodak projector w/1 reel; Several Carnival glass water sets; Winterset advertising & many other totes to unpack.



**TERMS OF SALE:** ID is required in order to receive bid numbers. We accept cash or good checks only. We are not responsible in the case of accident or theft. Thank You.  
 Lunch Served

## HARTMAN AUCTIONEERING

Steve Hartman 515-468-7857 • 515-462-4584  
[www.hartmanauctioneering.com](http://www.hartmanauctioneering.com)

# At Jeff Martin Auctioneers, Inc.

We Specialize In Conducting Absolute & Public Auctions. Our Auctions Contain Construction Equipment, Industrial Machinery & Equipment, Farm Equipment, And Transportation Assets.

Jeff Martin Auctioneers, Inc. Is Here To Fully Service ALL Your Auction Needs. No Auction Is Too Big Or Too Small For Us To Handle! **Coming April 2017.** Call **1-844-450-6200** To Consign Your Equipment Today.



**Jeff Martin Auctioneers, Inc.**  
**1-844-450-6200 • www.jeffmartinauctioneers.com**



**2004 FXSTI Softtail Standard**  
95 Big Bore, 204 Cams, Screaming Eagle Heads, Must See! 22K Miles

FOR SALE: 2011 Chevrolet 1500, 4WD, Ext Cab, Cloth Seats, Silver Exterior, Black Interior, 64,000 Miles, Running Boards, Power Windows & Door Locks, \$19,000. 660-341-0112 ETFN



**15 USED SIDE X SIDES READY TO GO! STARTING AT \$5,495**

FOR SALE: 1999 Jeep Wrangler Sport, 2 Dr Soft Top, 4.0 5 Spd, 155,000 Miles, Runs Good, \$4,500 OBO. 641-208-0424 2-10

**NO DOC FEES!**

**C&C Cycle**  
Chariton, IA • 888-475-2243  
**www.cc-cycle.com**

**NO DOC FEES!** **\$7,995**  
**C&C Cycle**  
Chariton, IA • 888-475-2243  
**www.cc-cycle.com**

# Fabius Creek Angus

## 26<sup>th</sup> Annual Star Search Production Sale

Friday • **March 3, 2017** • 6 PM  
Bloomfield Livestock Market, Bloomfield, Iowa

**Selling 70 Head**  
**50 Bulls** (Spring Yearlings  
Fall Yearlings • Two-Year-Olds)  
**20 Females** (Show Heifers • Bred Cows)

The Get and Service of these Sires Sell!



**RB Tour Of Duty 177**

CED	BW	WW	YW	CEM	MILK	CW	Marb	RE	FAT
+8	+2.4	+67	+122	+11	+33	+56	+41	+93	-124
	\$W	\$F	\$G	\$B					
	+66.54	+95.35	+41.05	+163.71					



**Quaker Hill Rampage OA36**

CED	BW	WW	YW	CEM	MILK	CW	Marb	RE	FAT
+9	+1.6	+81	+139	+13	+35	+85	+36	+174	-028
	\$W	\$F	\$G	\$B					
	+83.12	+117.29	+36.11	+191.83					

Other Sires Represented: Double Vision, Hoover Dam, SydGen CC&7 and Ten X.

Sale Day Phone: (641) 664-2435

For More Information and Sale Book Contact:

# Fabius Creek Angus

Dean & Nancy Houglund (641) 929-3208  
Dean's Cell (641) 208-9626 • Nancy's Cell (641) 208-0434

EPDs as of 12/20/16

# Muscatine County REAL ESTATE AUCTION

Auction held onsite at 116 Green Street, **MUSCATINE, IA**

**THURSDAY, FEBRUARY 16, 2017 | 10AM**

**TRACT #1: BUILDING COMPLEX**  
The 3 unit complex built in 2005 with 3,000 sq. ft. Features a large parking lot. Situated on a 70' x 140' lot. Currently zoned M-1.  
Unit #1 has an entry with six offices, restroom, large storage closet, and Utility room.  
Unit #2 is currently rented and has retail or office space and a rear alley exit door.  
Unit #3 has a large open office or retail area with concrete floors. Handicap restroom, large storage closet, & utility room.



**TRACT #2: 70' x 140' VACANT CORNER LOT**  
Adjoining corner lot. Currently zoned M-1 w/ northern part of the lot zoned C-1.

### GREEN STREET DEVELOPMENT LLC

**First National Bank** – Executor of Jerry Ross Estate  
**Michael C. Wilson** – Trust Officer  
**Duane J. Goedken**, Attorney for Jerry Ross Estate  
**John R. Eichelberger**, Attorney for Donne Wagner



Contact Nate at Steffes, 319.385.2000 or by cell 319.931.3944

**319.385.2000 | SteffesGroup.com**

**Steffes Group, Inc.** 605 E Winfield Ave, Mt. Pleasant, IA

### LIVESTOCK

FOR SALE: 15 Big Black Heifers, Bred to Angus Bull, Start Calving Feb 15, \$2,000 Each. Baker Family Farms, Atlanta, MO. 660-473-1997

FOR SALE: Young Fancy Cows 30 Red-Cross Cows, Second & First Period. 175 Black & Black-White Faced Cows, Second And First Period. 30 Black 8 Year-Old Calves, Third Period. 20 Black Pairs, Bred Back In First Period. 660-838-6247 or 660-537-6247

FOR SALE: Registered Angus Yearling Bulls – Excellent Disposition. Large Selection. You'll Like Their Eye-Appealing High Performance, Growthy Calves. New Sire Groups From Double Vision, Sons of War Party, Pendleton, and Wachter Fame W88. Wachter Balk Angus 641-891-3854 TFN

# AUCTION

**MACHINERY & EQUIPMENT**

Saturday Feb 18, 2017 Sale Time: 10 AM  
9712 E 100th St N Gilman, IA 50106

Directions: I 80 to Kellogg Exit 173—N thru Kellogg on Hwy 224 approx. 7 Miles to the stop (where 224 turns W)—continue straight N on 100th St N -1 mile to auction.



**Tractors**  
JD 4955 FWA Cab & Rear Duals Triple Outlets  
JD 4440 w/Newer Eng—Triple Outlets - Cab damage  
Super C Farmall Wide Front  
**Combines**  
Case IH 2166 Axial Flow #983 IH Corn Head 8-30 w/Corn Reel  
Case IH 1020 Grain Head 20'  
**Grain Handling Equipment**  
744 Brent 855 Bu Wagon w/Roll Cover  
4800 Parker Wagon 528 Bu  
Westfield Augar MK100-71  
**Tillage Equipment**  
8300 Kuhn Krause 20' Disk (newer)  
6331 Sunflower 20' Disk Finisher  
470 IH 16' Manual Fold Disk Cultipacker  
8 Row 30" Cultivator  
M&W 30' 3 Pt Rotary Hoe  
**Hay Equipment**  
489 New Holland Haybine

356 New Holland Hay Rake  
37 JD 7' Sickle Bar Mower  
**Planter**  
3600 Kinze 16R Planter (like new)  
**Drill**  
5400 Case IH Minimum Till 14' Drill  
**Misc Equipment**  
Richie Best Sprayer  
8' Land Pride 3 pt Rotary Mower  
JD 8' Blade  
JD X740 Ultima Garden Tractor w/82' Deck  
Older 2 Wheel Trailer  
3-500 Gal Dsl Fuel Barrels w/Pumps  
**Pickups**  
2010 Ford F150 Reg Cab/Long Box  
Ford F150 Reg Cab/Long Box (not running)  
**Various Shop & Hand Tools**  
Air Compressor  
Battery Charger  
Air Tank  
Drill Press

Cut Off Saw  
Anvil  
Fiberglass Extension Ladders  
Handyman Jack  
Small Tools  
Wrenches  
Misc Hayrack Items  
**Household**  
50's Bedroom Set  
Kitchen Table  
2 Dressers/2 Chests  
Misc Knick Knacks  
Books  
Folding Chairs  
Singer Sewing Machine on stand  
3 Maytag Wringer Washers

**Scrap Iron & Older Machinery**  
**ALL ITEMS MUST BE REMOVED BEFORE FEB 27TH.**



Announcements the day of the sale take precedence over any printed material. Not responsible in case of accidents! Lunch on grounds.  
**Seller: Max A Ehler Estate**  
This Auction Arranged & Conducted by  
**Jackson Auctioneering**  
**Carl J. Jackson Auctioneer**  
Johnston, IA 50131  
Find me on AuctionZip.com <http://www.auctionzip.com/auctioneer/cjackson>  
Cell: 515-238-0559 Email: carljauctionit@gmail.com  
Although believed to be true; the above information is not warranted or guaranteed by the owner, the Auctioneer or the Auction Company.



**ANGELA OWEN**

Missouri: Linn, Livingston, Mercer, Daviess,  
Grundy, Dekalb, Harrison Counties

**660-216-0724**



**HAWKIE**

In Missouri: Macon, Randolph, Monroe, Ralls,  
Pike, Audrain, Boone, Howard, Saline, Chariton,  
Adair, Clark, Lewis, Sullivan, Putnam, Schuyler,  
Scotland, Shelby and Marion Counties.  
In Illinois: Adams Co.

Call the Hawkeye Trader Office Staff!  
We'll Be Glad to Answer Any Questions You  
Have and refer you to one of our  
sales representatives!

**641-675-3971**



**KATIE MITCHELL**

In Iowa: Des Moines, Henry, Jefferson, Lee,  
Louisa, Keokuk, Van Buren Counties.  
In Illinois: Hancock & Henderson Counties.

**319-470-0251**



**RON MAGGARD**

In Iowa: Benton, Boone, Greene, Grundy,  
Hamilton, Hardin, Marshall, Polk, Story, Tama,  
& Webster Counties

**641-275-0575**



**STAN MASON**

In Iowa: Polk, Dallas, Guthrie, Audubon, Cass, Adair,  
Madison, Warren, Montgomery, Adams, Union, Clarke,  
Lucas, Page, Taylor, Ringgold, Wayne & Decatur Counties.

**515-205-0921**



**WENDY HOPKINS**

Iowa: Davis, Wapello, Monroe,  
Mahaska (Oskaloosa)  
Van Buren (Cantrel & Milton)

**641-777-9139**



**LADD MONTEGNA**

In Iowa: Appanoose, Polk, Jasper, Poweshiek,  
Story, Marshall, Mahaska, Tama, Marion &  
Lucas Counties.

**641-891-7254**

**Need to Get Your Business Noticed?**

**We've Got You Covered!!**

**Call One of Our Friendly Helpful Sales Reps!!**

**Visit Our Website: [www.hawkeyetrader.com](http://www.hawkeyetrader.com)**





**2001 FLHTCUI Ultra Classic Trike**  
Champion Kit, Raked Steering, Chrome Forks & Wheels, Air Ride Seat, Must See! 60K Miles

**NO DOC FEES!** **\$16,995**

**C&C Cycle**  
Chariton, IA • 888-475-2243  
[www.cc-cycle.com](http://www.cc-cycle.com)

**THE PATRIOT MOBILE HOME**  
\$10,000 Less Here!!  
1500 Square Feet, Finished Drywall

**573-499-9993**  
Construction Loans Now Available!  
[www.columbiadiscounthome.net](http://www.columbiadiscounthome.net)

FOR SALE: 6 Certified Organic Crossbred Dairy Heifers, Due to Calve in Spring, \$1,800 Each.  
641-722-3051 2-10

**KEOSAUQUA SALES CO**

Results from Feb 4  
Butchers \$45.00-50.00/cwt  
Sows \$27.00-31.00/cwt

Lambs under 80# \$180.00-255.00/cwt  
Lambs over 110# \$141.00-152.00/cwt  
Ewes \$65.00-81.00/cwt  
Kid goats 40-70# \$120.00-180.00/hd  
Cull nannies \$70.00-220.00/hd

Strs		Hfhrs	
Blk	379	Blk	371
Bwf	530	Blk	405
Blk	611	Blk	465
Blk	694	Blk	541
Blk	766	Red	611
		Blk	690

Pound cows low yielding \$45.00-51.00/cwt  
High yielding \$52.00-61.00/cwt  
Pound bulls \$76.00-81.50/cwt

**Bred Cow Sale • Sat, Feb 11**  
4 charx hfhrs bred Red Angus Dyna Power, Due Mar 1 - Higdon  
95 hd 7-BM mostly blk cows, bred Angus, due Mar 20th  
Dispersal of older cows from Burgmeier  
40 hd 8-aged Angus cows bred Hereford or Angus due Mar 10

**Special Cattle Sale • Sat, Feb 18**  
Check the website for more info  
[www.keosauquasaleco.com](http://www.keosauquasaleco.com)

**Keosauqua Sales Co.**  
20511 Hwy 1 N • Keosauqua, IA  
**319-293-3508**  
Bill's Cell 641-919-9365



**Edina, Missouri**

Weekly Sales starts @ 12:30pm

- Friday Feb 10th - Special Feeder Calf Sale
- Friday Feb 17th - Special Feeder Calf Sale
- March 3rd - No Sale Due To Saturday Sale
- Saturday March 4th @ 1pm

Annual Performance Tested Bull Sale  
Also Selling 20 Commercial Angus Pairs

WATCH OUR SALES LIVE AT [DVAUCTION.COM](http://DVAUCTION.COM)

To Consign For Any or All Sales or For All Information:  
Owner - Kevin Strange • Cell: 660-341-9974  
Sale Barn: 660-397-9999

Field Reps:  
Bill Tom Hall 660-342-5420  
Randy James 660-341-3066  
Mike Bronestine 660-341-9965  
Kenny Mayes 660-341-0121  
Bill Stauffer 660-341-0848

**Consignments Wanted**

**Machinery Consignment Auction Saturday, March 18, 2017**

**Yoder Auction Service**  
2016-500th St. Kalona (Frytown), Iowa  
Stan, Gentry & Vince Yoder  
319-683-3600 or 319-936-0126  
Consignments Welcome Until March 17 @ 5 PM  
[www.yoderauctionservice.com](http://www.yoderauctionservice.com)

**Kirksville Livestock, LLC**  
24295 Benton Road • P.O. Box 242  
Kirksville, MO 63501



**SPECIAL SALE**  
MONDAY, FEBRUARY 13 • 11:00 AM

Early Listings:  
300 Sim Ang X Strs & Hfhrs, LTW, 2 Rds, No Implants 600-700 Lbs  
60 Blk Strs & Hfhrs, LTW, 1 Rd 600-700 Lbs  
80 Blk & Blkwf Strs & Hfhrs, 1 Rd 500-600 Lbs  
122 Blk Strs & Hfhrs, LTW, 2 Rds 550-700 Lbs  
22 Blk Strs & Hfhrs, LTW, 1 Rd 500-650 Lbs  
45 Blk Strs & Hfhrs, LTW, 1 Rd 550-650 Lbs  
28 Blk & Blkwf Strs & Hfhrs, 1 Rd 550-650 Lbs  
35 Blk Strs & Hfhrs, LTW 600-700 Lbs  
44 Blk Strs & Hfhrs, LTW, 2 Rds 600-700 Lbs  
31 Blk Strs & Hfhrs, LTW, 2 Rds 500-600 Lbs  
18 Mx Strs & Hfhrs, LTW, 1 Rd 500-650 Lbs  
10 Blk & Blkwf Strs & Hfhrs, LTW, 1 Rd 450-550 Lbs  
20 Blk Strs, LTW, 3 Rds 550-650 Lbs  
22 Blk Strs & Hfhrs, LTW, 1 Rd 450-550 Lbs  
25 Blk Strs & Hfhrs, LTW, 2 Rds 700-800 Lbs  
30 Mx Strs & Hfhrs, LTW, 2 Rds 400-700 Lbs  
35 Char & Blk Strs & Hfhrs, LTW, 2 Rds 500-700 Lbs  
25 Blk Strs & Hfhrs, LTW, 1 Rd 450-600 Lbs  
23 Blk & Blkwf Strs & Hfhrs, LTW, 1 Rd 450-650 Lbs  
25 Blk Bulls & Hfhrs 450-600 Lbs  
40 Blk Bulls & Hfhrs, LTW 600-775 Lbs  
13 Blk Bulls & Hfhrs 500-600 Lbs  
30 Blk & Char Strs & Hfhrs, LTW, 1 Rd 550-650 Lbs  
42 Blk, Char & Red Strs & Hfhrs, LTW, 3 Rds 600-750 Lbs  
40 Blk Strs & Hfhrs, LTW, 2 Rds 550-650 Lbs  
9 Blk Bulls & Hfhrs, LTW 600-700 Lbs  
20 Blk & Mixed Bulls & Hfhrs 450-550 Lbs

Also Selling 200 Hedge Posts, Corners & Lines.  
Check Our Website for Updated Listings:  
[www.kirksvillivelivestock.com](http://www.kirksvillivelivestock.com)

**REGULAR SALE**  
MONDAY, FEBRUARY 20

We Are Open on Sunday to Receive Your Livestock.  
"Your Business is Very Much Appreciated."  
Phone For Information:  
Nancy Baker, Office 660-665-9804

Chuck Ambrosia 660-342-3530  
Caleb Randolph 641-919-8539  
Harry Durlinger 660-341-1080  
Mark Herbold 515-720-8667  
Al Ashmead 660-216-8730  
Roger Jarman 660-651-3683  
Doug Fleshman 660-626-7148  
Daniel Smith 660-341-8396  
Email [kirksvillivelivestock@marktwain.net](mailto:kirksvillivelivestock@marktwain.net)  
View our Website at [www.kirksvillivelivestock.com](http://www.kirksvillivelivestock.com)

**Scotland County LIVESTOCK AUCTION**  
P.O. Box 111 • Hwy 15 North • Memphis, MO  
660-465-7213 • Jerry & Barb Blomme  
Grant Blomme • 660-341-0069

**SPECIAL CATTLE SALE**  
Saturday • February 11 • 12:30 PM  
Outside @ Noon, Cattle @ 12:30

Early Listings:  
• 15 blk 1st calf hfhrs - Fancy  
• 15 blk bred cows - mid age P3  
• 30 blk str & hfhrs 500 to 600#  
• 100 mostly blk str & hfhrs 500 to 600#  
• 125 blk str & hfhrs 650#  
• 60 blk str & hfhrs 450#  
• 20 blk bulls & hfhrs 500#  
• 15 Char X bulls & hfhrs 500#  
• 12 blk str & hfhrs 500#  
• 25 blk Simm bulls & hfhrs 450#  
• 10 Char X str & hfhrs 500#

Expecting more cattle by sale time

Market Report for Sat, February 4 Sale  
Steers & Heifers: light test. Feeder Bulls: 423# \$167.00, 447# \$170.00, 458# \$175.00, 540# \$139.00, 588# \$143.00. Lb Cows: 500# to 625#. Take Home: up to 79.00.

[www.scotlandcountylivestock.com](http://www.scotlandcountylivestock.com)

[www.hawkeyetrader.com](http://www.hawkeyetrader.com)

**Real Estate Auction**  
Saxton Trust  
Monday, February 20, 2017 • 10:00 AM  
Decatur County Fairgrounds,  
North edge of Leon, Iowa on Hwy 69

**240 Acres M/L to be sold in 2 Parcels**  
Being Sold by the choice method

Farm Located T-69-N R-25-W Section 35, Center Township, Decatur County, Iowa  
2 mile E on Hwy. 2 of Leon, Iowa, then 3/4 South on R 52

**Tract 1**-120 acres m/l in SENW SWNE SENE41.74 acres that is grass hay mixtures that has terraces the rest of parcel one is in pasture and hay, 2 ponds, it is possible some pasture could be tillable. Farm Plan is BCBOHHHH. Plan made in 2004.  
Taxes: \$1332  
Terms: \$25,000 earnest money day of auction. Balance due on date of closing on or about March 30, 2017.

**Tract 2**-120 acres m/l in NESW NWSE NESE, 72.22 crop acres the rest is presently in grass legumes & being used for pasture and hay. 2 smaller ponds one large pond w/nice building site. Right amount of timber to make a great hunting farm of your very own.  
Taxes: \$1030  
Terms: \$25,000 earnest money day of auction. Balance due at closing on or about March 30, 2017.  
Taxes will be prorated to date of possession.  
FSA records show 122.72 acres cropland which will have to be divided by FSA if parcels are bought by two individuals.  
Farmland 238.2 acres  
Soybean corn Base 44.2 acres  
This farm has been enrolled in NRCS & FSA Equip program w/improved grasslands & ponds w/roft free waters below dams and fenced. The property has many cross fences & is nicely set up for rotational grazing. Has sediment basins above ponds & tile inlet terraces.

Earnest money checks made payable to closing attorney Verle W Norris Corydon, Iowa, 641-872-1363. Information provided by the seller & Auction Company is deemed to be reliable. Buyers are responsible for their own inspections & due diligence on this tract. No liabilities are assumed by sellers or the auction company. Property is to be sold as is where is w/no warranties expressed or implied. This property will not be sold contingent on the buyer obtaining financing. All financial arrangements must be made prior to the auction. All announcements made day of auction take precedence over any printed. Seller desires to sell, but reserves the right to accept or reject any or all bids.

**PRUNTY AUCTIONS & REALTY, LLC**  
701 W Jefferson • Corydon, IA 50060  
BURTON PRUNTY 641-344-9595 • DOUG GOBEN 641-344-4746  
SCOTT PRUNTY 641-344-6683 • TIM PRUNTY 641-895-9421  
Visit: [www.pruntyauctionsllc.com](http://www.pruntyauctionsllc.com) or [www.auctionzip.com](http://www.auctionzip.com)

**BULLS FOR LEASE:** Over 70 Registered Angus & Hereford To Choose From. 90 Day Lease \$900. Trucking Available At Extra Charge. Kingdom City, MO.  
573-999-3197 TFN

**MISC**

**EXPANDING COMMERCIAL ROOFING COMPANY:** Looking for Team Members. Construction Experience is Great But Not Required, Training Included. This is Not a Job Offering, It is a Business Opportunity.  
660-247-5699 3-3

**YODER'S INDIAN CREEK FURNITURE:** Investing Your Tax Return Money in Quality Furniture Will Become Heirloom Treasures for Future Generations. Offering a Large Selection of Dining Room, Living Room, Bedroom, Office & Children's Furniture, Unique Handmade Clocks, Rustic Log Furniture; Also Offering Quality Pre-Finished Hardwood Flooring. 4 Miles North Of Cantril, IA, or 3/4 Miles South of Lebanon, IA on Rt V64. 22769 Route V64, Milton, IA.  
319-538-7332 TFN

**UPCOMING AUCTIONS:**

**SHARPLESS AUCTIONS COMPLEX**  
I-80 @ Exit 249, Iowa City, IA 319-351-8888  
ACCEPTING CONSIGNMENTS NOW!  
Call Andy @ 319-631-1456 or 319-351-8888  
See Website for Photos! 10% Buyer's Fee

Wednesday, February 15th @ 3 PM  
**MIDWINTER RECREATION/EQUIPMENT AUCTION**

Wednesday, February 22nd @ 10 AM  
**300+ HUMMEL FIGURINES @ AUCTION**  
Complete catalog available on website

Wednesday, March 22nd @ 3 PM  
**RESTAURANT EQUIPMENT AUCTION**

Wednesday, April 5th @ 10 AM  
**TRACTOR/EQUIPMENT AUCTION**

Wednesday, April 12th @ 3 PM  
**SPRING LAWN & GARDEN AUCTION**

Saturday, April 15th @ 10 AM  
**SPRING NURSERY STOCK AUCTION**

Wednesday, April 19th @ 3 PM  
**ANTIQU & COLLECTIBLES AUCTION**

Saturday, April 29th @ 10 AM  
**SPRING NURSERY STOCK AUCTION**

Wednesday, May 3rd @ 3 PM  
**ANNUAL RECREATIONAL VEHICLE AUCTION**

[sharplessauctions.com](http://sharplessauctions.com)



**McAfee/Hayes Auction Service, LLC**  
 375 S Johnson • Kahoka, MO  
 660-727-3796  
 www.mcafeeauctionservice.com

# TOY, BASEBALL CARD AND ANTIQUE AUCTION

**SATURDAY, FEBRUARY 18<sup>TH</sup> - 10 AM**

Sale conducted inside the Grand Hall located along Hwy. 136, Memphis, MO.



*View Complete Details & Photos Online!*

4 Party Estate Auction including items from: Joyce and The Late Dale Meinhardt (Vintage Pedal Tractors and Ertl Toys), The Family of The Late Robert and Dorothy Creger (Vintage Toy Trucks, Toys, Antiques and Collectibles), The Late Imogene Schaaf (Vintage Carnival Glass) and Lee Foster Estate, New Canton, IL (Massive Baseball Card Collection-Nearly 1000 Boxes and Albums).

**DOORS OPEN 8 AM FOR PREVIEW POSSIBLE 2 AUCTION RINGS**



## Attention Machinery Wanted

The Sale Barn From Pocahontas, IA Will Be Hosting Another Machinery Consignment Auction Pocahontas Machinery Auction

**Auction**  
 Auction Location 401 1/2 East Elm Pocahontas IA  
 Auction Will Be On Wednesday, March 8, 2017 @ 9:00 AM  
 Farmers and Dealers We are now preparing the listing for this upcoming Sale. We need: Equipment of all types, especially Tractors, Skidloaders, Combines, Heads, Planters, Sprayers, Spring & Fall Tillage Equipment, Plus Other Misc Farm related items!

Advertising Deadline 12 NOON  
 Monday, February 20, 2017

**Contact us early to assure you make the advertising list.**  
 The Sale Barn Office ~ 712-335-3117  
 Auctioneer/Owner Rick & Kendra Winegarden 712-358-0974  
 Lot Manager/Auctioneer Jim Malecek 712-358-2754  
 Lot Attendant/Auctioneer Chad Lynch 515-890-9835  
 Email List to: [salebarn@evertek.net](mailto:salebarn@evertek.net)  
 Website ~ [salebarn.ncn.net](http://salebarn.ncn.net)

## NOW ACCEPTING CONSIGNMENTS

For the LIVE machinery consignment auction to be held  
**Thursday, March 23rd at 9:30 am**  
 Located at the Taylor Auction Co. lot 14429 State Hwy J, Brashear, MO 63533.

Advertise early for best results.  
 Visit our website [taylorauctionco.hibid.com](http://taylorauctionco.hibid.com) for updates.  
 Contact Dick at 660-341-4939 to consign or for more details.



**DICK TAYLOR** 14429 State Hwy J  
 Auctioneer Brashear, MO 63533  
 660-341-4939



**1992 FXD Super Glide**  
 Sissy Bar, Forward Controls  
**\$5,995**  
 C&C Cycle  
 Chariton, IA • 888-475-2243  
[www.cc-cycle.com](http://www.cc-cycle.com)

FOR SALE: Oreck Upright Vacuum Sweeper w/Portable Oreck & Attachments, \$80. 641-683-3554 2-24  
 FOR SALE: Bagged Kiln Dried Shavings for Bedding, Safe for Horses, No Walnut. Iowa City Cabinet Shop. 319-338-2372 2-10

CENTRAL BOILER: Certified Classic Edge OUTDOOR WOOD FURNACE. The Perfect Combination of Performance and Value. Call Today! Backyard Depot. 641-722-3641 2-10  
 TREE PULLING: and Fence Cleaning Jobs, 100HP Skidloader, \$85.00 Per Hour. 641-777-9134 ETFN



**1996 FLSTF Fat Boy,**  
 Drag Pipes, Windshield, 33K Miles  
**\$4,995**  
 C&C Cycle  
 Chariton, IA • 888-475-2243  
[www.cc-cycle.com](http://www.cc-cycle.com)

# SCHRADER USED CARS

Hwy 34 W - Mt. Pleasant, IA • 319-385-8699 • Thanks For Coming - Watch For Deer!  
 Check Out Our Website At: [www.schraderusedcars.com](http://www.schraderusedcars.com)



**\$11,495**  
**2014 Hyundai Elantra SE**  
 4 Dr Sedan, 1.8L Auto, 58,314 Miles



**\$9,999**  
**2012 Chevy Impala LT,** Fleet 4 Dr Sedan, V6, Auto, Air, Cruise, Tilt Wheel, AM-FM-CD Player, Power Windows & Locks, Power Moonroof, Leather Seats, Previous Salvage Title, Stop & Take A Look Today & Save Some Money, 73,000 Miles



**\$11,995**  
**2009 Chevrolet Express 2500 Cargo Van**  
 3 Dr, Very Clean Van, 106,369 Miles



**\$5,995**  
**2009 Chevy Cobalt 2LT**  
 2 Dr Coupe, Auto, 60,692 Miles



**\$10,995**  
**2006 GMC Sierra 2500HD SLE1**  
 4 Dr, Ext Cab, 4WD, SB, 6.0L V8, Auto, 163,595 Miles, Priced to Sell



**\$32,995**  
**2005 Georgie Boy Pursuit 3500SD 34.5**  
 Very Clean Class A Camper, Clean Inside & Out, 2 Power Slides, Generator, 3 Burner Stove W/Oven, Microwave Oven, Dual Roof Air, Drivers Door, Rear Queen Bed, New Front Tires. Everything Works As It Should. Ready For Camping, 31,384 Miles



**\$10,900**  
**2004 Chevy Avalanche**  
 V8, Auto, 4x4, 121K, Full Power, Theft Recovery



**\$4,995**  
**1999 Jeep Grand Cherokee Laredo SUV**  
 4WD, 4 Dr, Local Trade, Runs Great, 4x4, Auto, Power Sunroof, Air, Full Power, 160,258 Miles



**\$3,995**  
**2000 Buick LeSabre Custom**  
 4 Dr Sedan, 3.8L V6, Auto, 118,563 Miles



**\$25,495**  
**2013 Ford F150 XLT**  
 Super Crew, V6, EcoBoost Engine, 4x4, Auto, Full Power, Outside Keyless Entry, Backup Camera, Rear Park Assist, Fiberglass Box, Nice Ride, 88,547 Miles



**\$8,495**  
**2007 Ford Ranger XLT**  
 2 Dr, Super Cab, 4WD, SB, 4.0 Auto, 130K Miles, Nice Little Truck



**\$27,995**  
**2014 Jeep Wrangler Unlimited Sport**  
 4x4, 4 Dr, Soft Top, V6, Auto, AM/FM/CD Player, Air, PW, PL, 20,718 Miles, Prior Salvage Title, Right Side Door & Partial Rocker Repaired, Fixed & Ready For The Road



**\$5,995**  
**2007 Pontiac G6 GT**  
 2 Dr, Hardtop Convertible, V6, Auto, Power Top, Top Fold Into Trunk, PW, PL, 158,641 Miles, Spring Is On Its Way, Stop & Look Today!



**\$3,995**  
**2003 Volkswagen New Beetle GLX**  
 2 Dr, 1.8 T Turbo Hatchback, 5 Spd Transmission, PW, PL, Ski Rack On Top, Needs Minor Repairs, Runs Great, 160,000 Miles



**\$16,500**  
**2015 Nissan Altima 2.5 SV,** 4 Dr Sedan, All The Options, Power Moonroof, Maps & Nav, PW, PL, Backup Camera, Spoiler, Aluminum Wheels, Tilt Wheel, Steering Wheel Controls, Only 1,040 Miles, Prior Salvage/Damage Was In Rear Of Vehicle

# JIM CORDES MOTOR CO

The Best Values in the Automotive Industry in Iowa are Located at Jim Cordes Motor Company in Downtown New London, Iowa.

Hours: Monday - Friday 8 am - 6 pm • Saturday 8 am - 3 pm

Jim Cordes Motors in New London, IA, Stands for Both the Lowest Prices & the Most Value for Your Money. In Addition, You Save on Interest Rates As Low As...

**2.95%** \*Credit rating determines interest rate

Check Us Out on Facebook



East Main St & Elm  
Downtown New London, IA  
Toll Free 877-918-7663 • 319-367-2271

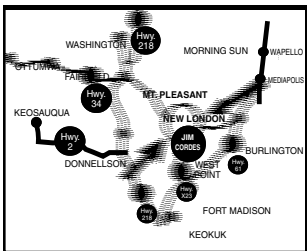

Not Responsible for Typographical Errors



#6002

**2015 Ford Mustang**  
EcoBoost Premium Convertible w/ Shaker Stereo, Factory Stereo w/CD, Navigation System, Sirius XM, USB Port, Microsoft Sync System, Leather Interior, Dual Power Seats, Factory Sport Package, Premium Wheels, Like New Tires, Auto Transmission w/ Paddle Shift, Heated Mirrors, Heated & Cooled Seats, Just 23,986 Very Well Cared For Miles. Balance of Ford Manufacturer Warranty Available. Retail Value \$29,900. Save \$3,000.  
**This Week Only \$26,990**



#6036

**2005 Chrysler Sebring Convertible**  
PW, PL, Tilt, Cruise, AM/FM CD Player, Leather Interior, Pwr Driver Seat, Premium Wheels, 86,893 Actual Well Cared For Miles & Accident Free. Retail \$6,950. Save \$2,000.  
**This Week Only \$4,950**



#5271

**2007 Chevrolet Express Extended Sport Van**  
w/Only 39,000 Carfax Certified Actual Miles, 15 Passenger Seats, Plus Both Front & Rear Air Conditioning Plus Heat, Brand New Tires Plus Many More Optional Features. Current NADA Value is \$16,260.



#6050

**2006 Ford Expedition King Ranch Edition**  
PW, PL, Tilt, Cruise, AM/FM CD Player, Navigation, Rear Entertainment, Rear Bucket Seats, Power 3rd Row, Leather Interior, Power Seats, Tow Pkg, Running Boards, Premium Wheels, New Tires, Only 78,101 Miles.  
**This Week Only \$13,990**



#6109

**2005 Dodge Magnum SXT**  
PW, PL, Tilt, Cruise, AM/FM, CD Player, Power Driver's Seat, Premium Wheels, Excellent Tires, Only 67,652 Miles.  
**This Week Only \$7,990**



#6113

**1999 Mitsubishi 3000GT**  
w/Only 59,501 Carfax Certified Actual Miles, Plus Power Windows, Power Locks, Tilt Wheel, Cruise Control, Aftermarket Stereo w/CD, Leather Interior, Excellent Tires & in Excellent Condition. NADA Retail \$7,975. Save \$2,000.  
**This Week Only \$5,975**



#6084

**2008 Chevrolet Equinox LT**  
All Wheel Drive, Fully Equipped Including Tow Package, Like New Tires, Leather Interior, Power Driver's Seat & Just 76,702 Carfax Certified Well Cared For Miles.  
**This Week Only \$10,990**



#6066

**2007 Lincoln MKX**  
All Wheel Drive. Only 81,131 Miles. To Try to Buy. Leather Interior, PW Seat. NADA Retail Value \$13,275. This Week Save \$2,275.  
**Selling For Only \$10,990**



#6029

**2002 Ford Taurus Wagon SE**  
PW/PL, Tilt Wheel, Cruise Control, AM/FM CD Player, Pwr Driver Seat, 3rd Row Seat, Premium Wheels, Like New Tires, 88,783 Miles, In Excellent Condition & Priced to Sell Now. **This Week Only \$3,990**



#6033

**2007 Chrysler 300 Hemi C**  
Power Windows, Power Door Locks, Premium Wheels, Like New Tires, Sunroof, Dual Power Seats, Dual Climate Control, Leather Interior, 72,772 Miles  
**\$12,990**



#6121

**2009 Dodge Grand Caravan SXT**  
PW/PL, Tilt, Cruise, AM/FM CD Player/Satellite Radio Included for 3 Months, Pwr Driver Seat, Stow-N-Go Seats, Rear A/C on Controls, Premium Wheels, Excellent Tires, Pwr Rear Doors. Remote Start. Just One Owner w/Only 42,412 Miles. Carfax Certified Actual One Owner Miles. For Sale This Week for Only \$10,990. Below Retail Value



#6117

**2012 Ford Focus SE**  
PW, PL, Tilt, Cruise, AM/FM CD Player, A/C, Excellent Condition Inside & Out, 5 Speed Manual, Excellent Tires, 1 Owner. NADA Retail Value \$11,500.  
**This Week Only \$9,990**



#6014

**2002 Ford Windstar Limited**  
Premium Conversion Van, PW/PL, Tilt Wheel, Cruise Control, Rear AC, AM/FM CD Player, PW Sliding Doors, Heated Seats, Premium Wheels, Leather Interior, Rear Entertainment, 109,557 Miles & Like New Cared For Condition Both Inside and Out. **This Week Only \$5,990**



#6070

**2008 Buick Lucerne CXS Sedan**  
4 Dr w/Front Wheel Drive, Just One Personal Retail Buyer, Very Well Equipped Including Dual Power Seats, Heated Leather Seats, Premium Wheels, Plus More & Excellent Tires, Just 82,319 Well Cared For Miles. NADA Retail Value \$10,900. Save \$1,000. **This Week Only \$9,990**



#6086

**2006 Lincoln Town Car Ultimate**  
PW/PL, Tilt, Cruise, AM/FM/CD Player, Power Seats, Leather Interior, Power Sunroof, Premium Wheels, Like New Tires, 75,552 Miles, An Excellent Luxury Automobile Priced to Sell Now! NADA \$9,875. Save \$2,000. **This Week Only \$7,875**



#6096

**2003 Dodge Grand Caravan SE**  
Carfax Certified Accident Free Well Cared for 80,825 Local Miles. This 8 Passenger Well Cared Serviced From the Day It Was New & Will be a Great Family Unit to Run and Enjoy. PW, PL, Tilt, Cruise, AM/FM CD Player, A/C, Plus Additional Options. For Sale For Only \$4,990



#6097

**2006 Lincoln Town Car Signature Series**  
PW/PL, Tilt, Cruise Control, AM/FM CD Player, PW Seats, Leather Interior, Premium Wheels Like New Tires. 62,445 Miles & Serviced by Ford Motor Co. Dealer Since New. Carfax Certified, Accident Free. NADA Retail Value \$10,000.  
**This Week Only \$8,990**



#6057

**2006 Lincoln Town Car Sedan 4 Dr Signature Series**, Excellent Condition Inside & Out and It Drives Up Very Nicely. Fully Equipped Including Tilt Wheel, Cruise Control, Factory Stereo, Premium Radio w/CD, Dual Power Leather Front Seats, Factory Air Conditioning That Works Well, Premium Wheels, Like New Tires & Well Cared For Highway Miles. NADA Retail Value \$7,100. **This Week Only \$4,990**



#6104

**2005 Mercury Grand Marquis**  
w/Only 71,488 Carfax Certified Actual Well Cared for Miles, Owned by Iowa Residents & Serviced by Dahl Ford in Davenport, IA. Very Well Equipped Including Dual 6 Way Power Seats, Leather Interior, All the Options Plus Excellent Tires. NADA Retail Value \$6,550. Save \$1,560. **This Week Only \$4,990**



#6108

**2005 Ford F150 XL**  
AM/FM Stereo, A/C, Cruise Control, Bedliner, Factory Tow Package, A One Owner Accident Free Unit w/Only 51,945 Carfax Certified Actual Miles. NADA Retail Value \$9,525.  
**This Week Only \$8,990**



#6126

**2007 Ford Edge SEL Plus**  
PW/PL, Tilt, Cruise, AM/FM CD Player, Pwr Sunroof, Pwr Seat, Premium Wheels, 145,123 Miles, Local Trade In, Lady Owned & Lady Driven. This Unit is in Excellent Condition. NADA Retail Value \$10,225.  
**Purchase for Only \$9,990**



#6116

**1999 Dodge Grand Caravan SE**  
V6 FI SOHC Flex Fuel Engine, Front Wheel Drive, PW, PL, Dual Captains Chairs, Factory Stereo Radio w/CD, Tilt, Cruise, Premium Wheels, Excellent Tires, Plus Much More & Only 63,235 Lady Owned in New London, IA. NADA Retail Value \$4,850. **This Week Only \$4,500**



# Roach Tractor

9308 SW JJ Hwy St. Joe, MO 64504

Jim 816-390-7867  
Buddy Wuest 816-617-9314



**\$8,500**

**2555 JD**  
Dual Hydraulics,  
Good Rubber,  
56 HP



**\$9,850**

**1977 Ford 6600**  
Excellent Rubber,  
WL21 Westendorf Quick Attach  
Loader



**\$4,250**

**1975 Ford 3000**  
Gas, Good Tires,  
Runs Good,  
No Power Steering



**\$6,500**

**1968 Ford 5000**  
Diesel,  
8 Speed,  
Remote Hydraulics

**LUNCHEON & AUCTION:**  
February 25th, Living Hope  
Church Preschool, Starts at  
11 AM, Auction Starts at 12:30  
PM, Free Will Offering. COME  
& HAVE FUN!  
201 W. Walnut  
Eldon, IA 52554 2-17

**IT'S A GAS SWAP MEET!:**  
Gas & Oil Collectables, Adv.  
Coin-Op. No Auto Parts! Sat.,  
Feb. 11, 8 A.M.-1 P.M., Cowen  
Civic Center, Lebanon, MO.  
For more information www.  
itsagasswapmeet.com.  
573-864-1336 2-17

**HUSKEY'S MOBILE HOME  
SERVICES:** Insulated  
and Uninsulated Skirting  
Systems. Doors, Windows,  
Siding, Decks, Plumbing,  
Bath Remodels and General  
Repairs. Checkout out Lower  
Rates for 2016. Since 1972.  
573-696-3468 TFN

**FOR SALE:** Breckwell Pellet  
Heating Stove, \$300. Batavia,  
IA.  
641-472-3892  
or Call 641-919-8470 2-10

**BUYER OF STANDING  
TIMBER:** Walnut & Soft Maple  
Are Our Specialty; Also Other  
Species. Bonded & in Business  
for 30 Years. We Pay Before  
Cutting. Gingerich Sawmill  
LLC, Bloomfield, IA.  
641-722-3002 TFN

**FOR SALE:** Large Fans And  
Blowers; Trencher; Gear  
Boxes; Wenches; Stainless  
Steel Milk Tanks; H Farnall  
Tractor; Pip 4 In. x 30 In.; Air  
Scrubber, Stainless Steel;  
Basket Truck Boom; Roller Mill,  
24 In. x 24 In.; Stainless Steel  
Mixer, Boom Off Of A Basket  
Truck, 6 In. Heavy Duty Wall  
Pipe.  
641-275-1383 TFN

**TRI-STATE TIMBER LLC  
DBA STIHL:** 353 1/2 Grand  
Ave, Memphis, MO. 5% Off  
Stihl Chainsaws & Accessories  
From 2/1-17 - 2/28/17.  
660-465-2975 2-24

**YODER'S INDIAN CREEK  
FURNITURE:** Maintenance  
Free Outdoor Polywood  
Furniture, Great Selection In  
Stock. Dining Sets, Pub Sets,  
Gliders, Rockers & Swings  
Available In 24 Different Color  
Combinations. Check With Us  
Before You Buy. 4 Miles North  
of Cantril on Route V64 or 1/2  
Mile South of Lebanon. 22769  
Route V64, Milton, IA.  
319-538-7332 TFN

**LOOKING TO LIQUIDATE  
OR DID YOU JUST INHERIT  
STUFF:** Let Me Help. On-Site  
Tag Sale Services. Personal  
Property And Collectible  
Consultation. Also Seeking  
Baseball Cards, Furniture,  
Comic Books, The Unusual,  
And Anything Of Value. Before  
Throwing Out Your Potentially  
Valuable Items, Contact Me.  
CAGA Certified. Nathan Lilley.  
573-253-4159 TFN

**FOR SALE:** New Set of Nylon  
Harness 3/4 Size w/Collar  
Protectors. 2 New 20 Inch  
Collars w/Light Pads. Wagon  
3/4 (Medium) Heavy Built w/  
Rear Brakes. Breaking Sled w/  
Tongue & Shaves. \$2,500 For  
All or Will Sell by the Piece.  
Kenneth Gilchrist, Douds, IA.  
641-936-4476  
641-919-1128 2-10

**FREE HEAT & WATER:**  
Eliminate Monthly Heating Bills  
With Classic Wood Furnace.  
No Sunday Calls.  
660-707-3866 TFN

**FOR SALE:** Model 67  
Winchester Pre-64 .22 Single  
Shot; Also Boys Rifle, Model 68  
Winchester Pre-64 .22 Single  
Shot.  
641-680-0892  
641-675-3421 EFTN

**HUSKEY'S MOBILE HOME  
SERVICE:** R-10 Insulated  
Skirting Systems. No More  
Cold Floors or Frozen Water  
Lines. Doors, Windows, Siding,  
Plumbing, Decks, Steps,  
Patio Covers. Utility Cost Are  
Exploding! Be Ready!  
573-696-3468 TFN

## PETS

**FOR SALE:** Border Collie  
Puppies, Born 1-1-17,  
Excellent Bloodlines, Vet  
Checked, Registered, Great  
Stock Dogs.  
319-367-5090 2-10

**FOR SALE:** English Mastiff  
AKC Apricot Male, DOB  
10/29/16, Current Vaccinations,  
Comes w/Travel Crate, Toys,  
Food, House Training Started,  
\$1,000.  
515-233-6114 2-10

**FOR SALE:** English Setter  
Pups Sired by Hytest Laredo.  
641-722-3114 2-10

**ATTENTION MILITARY  
VETERANS:** Young or Old,  
Get Ahold of Me for Free  
English Coonhounds.  
641-680-0892 TFN

## REAL ESTATE

**FOR SALE IN DAVIS  
COUNTY, IA:** 100 Acres, 4  
Lakes, Timber, Brush, Great  
Hunting & Recreation; 131  
Acres, Timber, Food Plots; 285  
Acres, 105 Crop, 105 CRP.  
Fountain Realty  
641-675-3410 2-24



WORKING FOR YOU

## UPCOMING SALES

**TUES, FEB 21ST**  
SPECIAL CALF & YEARLING SALE 12 NOON  
FOLLOWED BY SPECIAL COW SALE AT 6:00 P.M.

**TUES, MARCH 7TH**  
SPECIAL CALF & YEARLING SALE 12 NOON  
\*12 NOON CALVES/YEARLINGS END WEIGH UPS\*  
\*SPECIAL COW SALE FEB 21ST @ 6 P.M.  
AFTER CALF & YEARLING SALE\*

Tues, Feb 7th Special Calf & Yearling Sale 1516 Head Sold  
on a Stronger Market on 700# & Lighter. It was a Little  
Cheaper on Bigger Cattle. Buyer Demand was Good. As Al-  
ways, Thanks to All the Buyers & Sellers. We Appreciate Your  
Business. Note We Are Going to Have a Night Cow Sale Tues,  
Feb 21st After the Calf & Yearling Sale at 6 P.M. If You Have  
Cattle to Sell, Give Us a Call. We Will Be Happy to Stop Out &  
Assist You w/Your Marketing Needs.

Happy Birthday to My Bride Heather Feb 9th.  
Thank You For Your Business.

### A FEW PRICES PAID TUES, FEB 7TH

315#	STRS	\$168.00	330#	HFRS	\$143.00
495#	STRS	\$162.50	396#	HFRS	\$145.50
526#	STRS	\$161.75	453#	HFRS	\$141.00
553#	STRS	\$154.50	509#	HFRS	\$140.25
608#	STRS	\$152.00	530#	HFRS	\$136.50
667#	STRS	\$144.50	615#	HFRS	\$135.00
754#	STRS	\$129.00	654#	HFRS	\$130.25
837#	STRS	\$125.60	745#	HFRS	\$123.85

### WEIGH COWS \$49.00 TO \$67.50

PLEASE CHECK DTN AND WEBSITE FOR COMPLETE UP  
TO DATE LISTINGS [www.unionvillelivestock.net](http://www.unionvillelivestock.net)

\*\*\*WATCH OUR SALE LIVE AT: [cattleusa.com](http://cattleusa.com)\*\*\*

## UNIONVILLE LIVESTOCK MARKET Unionville, MO

**Barn: 660-947-2451**  
**Curt Sporleder, Owner/Manager**  
Home: 660-947-2870 Mobile 660-216-2855 (BULL)  
Chris Davolt, Field Rep, Centerville, IA  
Home 641-856-8202 Mobile 641-895-1339  
Willie Beeler, Field Rep, Lancaster, MO  
660-216-3573  
David Hines, Field Rep, Mobile 660-216-4888  
Jerry Brundage Field Rep  
Mobile 660-953-1296 Home 660-748-4081

**LINCOLN HOMES WINTER  
SALE!** Quality Built Modular  
& Manufactured Home On  
Display. Factory Direct Prices  
With Free Set Up & Installation  
Within 100 Miles.

**Lincoln Homes**  
971-222nd Dr. Hwy 30  
Ogden, IA 50212  
9-5 Mon-Sat, 12-4 Sun.  
email: [lincolnhomes@hotmail.com](mailto:lincolnhomes@hotmail.com)  
515-275-2717 2-10 515-275-2717 2-10

**FOR SALE:** 120 Acres in  
Van Buren County, 33 Acres  
Tillable, Remainder in Timber,  
Year Round Water, Excellent  
Hunting, \$3,575/Acres. Farm  
& Prairie Real Estate, Teddy  
Berger.  
319-850-7915 2-17

## RECREATIONAL

**FOR SALE:** Golf Carts,  
Yamaha EZGO, Club Car, Lift  
Kits, ATV Tires, Rear Seats,  
We Have It All!! We Service  
All Brands & Everything Is  
Guaranteed! See Pictures &  
Prices At [www.rustylatimer.com](http://www.rustylatimer.com)  
or Call Centerville, IA.  
641-895-0075 TFN

**FOR SALE:** 10 - 40 Acres  
Industrial Property, Colfax, IA,  
Off Of I-80 Exit 155.  
641-275-1383 TFN

**CCW  
GUARDIAN**

WATCH THE TOUR &  
DOWNLOAD THE **FREE APP:**  
[ccwguardian.com](http://ccwguardian.com)



**SURVIVING A  
DEADLY ATTACK  
IS ONLY THE  
FIRST STEP.**

**NEXT YOU  
MUST SURVIVE  
THE LEGAL  
AFTERMATH.**



**CCW GUARDIAN HELPS PROTECT YOU FROM UNWARRANTED CRIMINAL PROSECUTION AND CIVIL LITIGATION AFTER AN INCIDENT. IN FAR TOO MANY CASES A LAWFUL CITIZEN IS UNJUSTLY MADE OUT TO BE THE AGGRESSOR. YOU STAND TO LOSE YOUR FREEDOM AND ALL YOU HAVE WORKED FOR. BY ACTING RESPONSIBLY AND ACCURATELY DOCUMENTING YOUR TRAINING WITH CCW GUARDIAN YOU BUILD A SHIELD TO PROTECT YOURSELF AGAINST ALLEGATIONS OF CRIMINAL OR CIVIL MISCONDUCT.**

**TRAIN. SHOOT. LOG. DETAILS MATTER.**

# HENDERSON COUNTY, IL LAND AUCTION

200 ACRES± • 3 TRACTS

SALE TO BE HELD AT THE ST. PATRICK COMMUNITY CENTER • RARITAN, IL

**FRI., MARCH 10 AT 10:00 A.M.**

**THE MATHERS FARM SELLS FREE AND CLEAR FOR THE 2017 CROP YEAR!**



Land is located at the southwest edge of Media, IL in Section 15, T9N • R4W, Media Township, Henderson County, IL. Land represents some of the most productive, tillable cropland in the entire state of Illinois with P1's in the mid 140's. This farm has been in the Mathers family for over 150 years!

## MATHERS FAMILY LAND TRUST

Representing Attorney: Marcum Spears  
201 W. Broadway St. • Monmouth, IL 61462 • (309) 734-5105

SULLIVAN AUCTIONEERS, LLC • TOLL FREE (844) 847-2161  
www.sullivanauctioneers.com • Lic. 444000107

### EMPLOYMENT

**DRIVERS:** NEW Orientation Completion Bonus! \$4,000.00 Flatbed!! \$3,000.00 Dedicated, Regional, OTR & Point to Point Lanes! (New Hires Guaranteed Minimum \$\$\$ Week!) 1 Yr CDL-A.  
855-350-5571 3-3

**RELIABLE DRIVER:** Needing for Iowa, Kansas, Missouri & Local Areas Hauling Seed to Farmers & Dealers. Must Have CDL, Good Driving Record & Willing to Work. Call or Text.  
641-799-6297 2-10

**CDL QUICK TRAINING:** 1-10 Day Training Available, Train at Your Own Pace/Pay As You Train, Class A or B, All States Permit Required, Standard or Automatic, All Credit Cards Accepted. St. Joseph, MO.  
www.cdlquick.com 816-383-2299 TFN

**CDL LICENSES:** In 24 Hrs, Training & Automatic Truck Furnished. CDL For All States. American CDL Training, LLC. www.americandl.com, St. Joseph, MO. Now Accepting Visa & Mastercard.  
660-254-2541 TFN

### MOBILE HOME DEALS \$\$\$\$\$

Carol Can't Be Beat  
CALL 573-303-5529  
Construction Loans Now Available!  
www.marktwainmobilehomes.com

**Check Out the Auctions Every Thursday Morning!**  
[www.hawkeyetrader.com/auctions](http://www.hawkeyetrader.com/auctions)

# LEMS ENGLISH COONHOUNDS

**Always For Sale:**

Performance Puppies and Started or Trained Well Bred Registered English Coonhounds

## LEMS LIGHTS



### IN STOCK NOW - VARIOUS STYLES

Small battery on hat lasts long and recharges fast!  
Bright & tight LED light for finding that coon!  
Easy and lightweight! Just put it on and go!  
Great for doing chores and checking cattle after dark, too!

*I can take credit cards.  
Discount for more than one.*

Larry Marshall, 31426 210th St., Bloomfield, IA  
641-680-0892 (Cell) or 641-675-3421  
lemsenglish@live.com

## SAM'S BODY SHOP Hwy 34 • New London, IA 319-367-5214 www.samsbodyshop.net



**2010 GMC SIERRA**  
5.3 Auto, 4 Dr, 4x4, 150K  
**\$13,800**



**NEW CREW CABS WITH DOORS**  
For New Body Style Chevy & GMC 2014 & Up  
**\$4,600 Each**



**2005 CHEVY SILVERADO 1500**  
5.3 Auto, 4x4, 170K, Theft Recovery, New Tires, Super Nice!  
**\$8,000**



**2015 CHEVY SILVERADO 3500HD LTZ**  
Diesel, Auto, 4x4, Sunroof, 31K  
**\$42,500**



**2016 CHEVY SILVERADO 1500 LTZ**  
4 Dr, 4x4, 22K Miles, Light Left Side Damage, Good Title  
**\$25,000**



**2014 GMC SIERRA Z71**  
4x4, Texas Edition, 5.3 Auto, 45K Miles, Rear Damage  
**\$17,500**



**2015 CHEVY SILVERADO 1500 Z71**  
5.3 V8, Auto, 4x4, Lift Kit, 27K, Clean Title, Repaired  
**\$35,000**



**2012 CHEVY SILVERADO 2500HD LT**  
4x4, 30K, B&W Hitch  
**\$25,500**



**2010 CHEVY SILVERADO Z71**  
4x4, Leather, Loaded, 5.3 Auto, 103K Miles, Super Light Left Front Damage, Bags Good  
**\$12,000**



**2004 JEEP WRANGLER X**  
120K, 6 Cyl, 5 Spd, 4x4, Hard Doors, Soft Top, Aftermarket Wheels, Tires & Lift, Bags Good  
**\$8,800**



**2016 FORD EXPLORER XLT**  
V6, Auto, AWD, Light Left Front Damage, 12K Miles, Runs  
**\$12,500**



**2008 CHEVY COLORADO**  
Ext Cab, 3.7L Auto, Z71, 102K Miles, Bags Good, Runs & Drives  
**\$5,500 AS IS**



**2010 CHEVY SILVERADO 2500HD LTZ**  
4X4, Duramax Diesel, Front Damage, 181K  
**\$10,900**



**2005 CHEVY SILVERADO 2500**  
Crew Cab, 4x4, 6.0 Auto, 163K, Rear Damage, Runs & Drives  
**\$7,000**



**2013 VOLKSWAGON JETTA SE**  
Leather, Loaded, 13K, Left Rear Damage  
**\$5,500**



**2008 CHEVY SUBURBAN LT**  
Leather, Loaded, 5.3 Auto, 4x4, 179K, Right Side Damage  
**\$5,300**



**2011 FORD EDGE SEL**  
AWD, Leather, Loaded, V6 Auto, 53K Miles  
**\$9,600**



**2014 CHEVY SILVERADO LT**  
4 Dr, 1/2 Ton, 4x4, 5.3 Auto, 19K Miles, Front Damage  
**\$10,500**



**2015 DODGE GRAND CARAVAN SE**  
Light Left Rear Damage, Runs & Drives  
**\$8,000**



**2009 GMC SIERRA**  
3/4 Ton, Reg. Cab, 4x4, 6.0 Auto, 200K  
**\$8,000**



**2017 PJ CAR HAULER**  
2-5,200# Axles, Model #TH202, 20 Ft, Hydraulic Tilt, Brand New, Never Used  
**\$5,800**



**2008 GMC ACADIA SLT1**  
Leather, Loaded, Bag Good, V6, Auto, 4x4, 154K, Light LF Damage, Runs & Drives  
**\$6,200**

NOT RESPONSIBLE FOR TYPOGRAPHICAL ERRORS

**"Over 100 Pre Owned Cars, Trucks & SUV's To Choose From"**

# KARS, INC

## OF PLEASANT HILL

5701 E. University  
Pleasant Hill, IA  
**515-564-0937**

**ON THE SPOT BANK FINANCING**

**BUY WITH CONFIDENCE! ALL VEHICLES INSPECTED!**

**WARRANTIES AVAILABLE**

Get Your **FREE CARFAX** @ **www.kars-inc.com**



**2008 Chevy Colorado LT w/1LT**  
4x4, Crew Cab, 3.7 5 Cyl, Auto, Air, Cruise, Tilt, Power Windows & Locks, Keyless Entry, Only 82K Miles, **\$17,995**



**2006 Chevy Colorado LT w/1LT**  
4x4, Crew Cab, 3.5 5 Cyl, Auto, Air, Cruise, Tilt, Power Windows & Locks, Bed Cover, Only 84K Miles, **\$13,995**



**2006 Chevy Silverado K1500 LT3**  
Crew Cab, 4x4, 5.3 V8, Auto, Loaded, Leather, Sunroof, Box Rails, Bed Cover, Very Sharp! **\$14,995**



**2011 Chevy Silverado K1500 LTZ**  
4x4, Crew Cab, 5.3 V8, Auto, Loaded, Leather, Full Power, Z71, Bed Cover **\$24,995**



**2008 Ram 2500 SLT**  
Quad Cab, 4x4, Cummins Diesel, Auto, Loaded, Cloth, CD, 118K **\$23,995**



**2008 Chevy Silverado K1500 LTZ**  
Ext Cab, 4 Dr, 4x4, 5.3 V8, Auto, Z71, Loaded, Full Power, Leather, Only 97K **\$18,995**



**2008 Chevy Silverado K1500 LT w/1LT**  
Crew Cab, 4x4, 5.3 V8, Auto, Full Power, Cloth, 97K **\$20,995**



**2010 Dodge Dakota Big Horn/Lonestar**  
4x4, Crew Cab, 3.7 V6, Auto, Well Equipped, Cloth, Only 68K Miles **\$17,995**



**2011 Chevy Silverado K2500HD LT**  
Ext Cab, 4 Dr, 4x4, Flatbed, 6.0 V8, Auto, Full Power, Keyless Entry **\$17,995**



**2011 Chevy Silverado K2500HD LT**  
Crew Cab, 4x4, 6.0 V8, Auto, Z71, Full Power, Cloth Interior, Bed Cover **\$22,995**



**2013 GMC Sierra K2500HD SLE**  
Ext Cab, 4 Dr, 4x4, 6.0 V8, Auto, Well Equipped, CD/MP3 **\$23,995**



**2014 Ram 1500 Big Horn**  
4x4, Crew Cab, 5.7 Hemi V8, Auto, Loaded, Full Power, Bed Cover **\$25,995**



**2011 Chevy Silverado K2500HD LTZ**  
Crew Cab, 4x4, 6.6 Diesel Duramax, Auto, Loaded, Leather, Full Power **\$32,995**



**2007 Chevy Silverado K2500 LT w/2LT**  
Ext Cab, 4x4, 6.6 Duramax Diesel, Auto, 4 Dr, Full Power, Only 81K Miles **\$27,995**



**2014 Chevy Impala Limited LTZ**  
3.6 V6, Auto, Loaded, Leather, Full Power, Sunroof, Spoiler, 52K Miles, Sharp! **\$13,995**

# KARS, INC

**ON EUCLID**

**www.karsincdsm.com**

**Come See Wes**

2000 E. Euclid  
Des Moines, IA  
**515-265-0215**



**2007 Chevy Suburban LT**  
4WD, 5.3 V8, Auto, Loaded, Leather, Full Power, Sunroof, 3rd Row Seating **\$12,995**



**2004 Ford F150 Lariat**  
Super Crew, 4x4, 5.4 V8, Auto, Heated Leather, Full Power, Loaded, CD, Clean! **\$8,995**



**2011 Chevy Silverado K1500 LT**  
4x4, Crew Cab, 5.3 V8, Auto, Loaded, Full Power, Z71, CD/MP3, 69K **\$25,995**



**2007 Chevy Silverado K1500 LT w/1LT**  
4x4, Regular Cab, 5.3 V8, Auto, Well Equipped, Matching Fiberglass Topper, Clean! **\$14,995**



**2012 Jeep Wrangler Sport**  
4WD, 3.6 6 Cyl, Manual, Very Well Maintained, CD/MP3, Sharp! 55K **\$26,995**



**2008 Chevy Impala LTZ**  
V6, Auto, Loaded, Heated Leather, Sunroof, Full Power, Sharp! **\$4,995**



**2007 Cadillac Escalade**  
AWD, 6.2 V8, Auto, Loaded, Leather, Sunroof, 3rd Row Seating, Full Power **\$16,995**



**2003 Honda Accord EX**  
4 Cyl, Auto, Full Power, Leather, Loaded, CD Changer **\$5,995**



**2009 Chevy Tahoe LTZ**  
4WD, 5.3 V8, Auto, Loaded, Leather, Full Power, 3rd Row Seating, Sunroof **\$21,995**



**2008 Chrysler Town & Country Touring**  
V6, Auto, Loaded, Leather, MP3/CD, Power Sliders **\$6,995**



**2006 Mercury Mountaineer Luxury**  
AWD, 4.0 V6, Auto, Loaded, Leather, Full Power, Super Clean! Only 95K **\$8,995**



**2009 Nissan Titan SE**  
4x4, 5.6 V8, Auto, Ext Cab, 4 Dr, Nicely Equipped, Cloth **\$10,995**



**2008 Chevy Avalanche LT w/2LT**  
4x4, Crew Cab, 5.3 V8, Auto, Loaded, Leather, Full Power, SHARP! **\$17,995**



**2007 Chevy Silverado K2500HD LT w/1LT**  
Ext Cab, 4x4, 4 Dr, V8, Auto, Loaded, Leather **\$17,995**



**2009 Ram 1500 SLT**  
4x4, 5.7 Hemi V8, Auto, Full Power, Line X Bedliner, 118K **\$14,995**