

Winter Shop Specials! Save 10%

 <p>\$39995. 66 hp</p>	 <p>\$2595.</p>	 <p>\$12995. overhauled</p>	 <p>\$3995.</p>
<p>JD 4720 '09 800 hours, Deluxe Cab, 3 Valves,</p>	<p>2014 7K, 84"x20' Doolittle trailer 5' slide in ramps</p>	<p>Case 1840, Over- hauled, new paint, good tires, 3600hrs</p>	<p>Toyota 4000lb Pneumatic, 130" Mast 2 speed</p>
 <p>\$12250.00.</p>	 <p>\$10650.</p>	 <p>\$2495. New Cyl, Hoses tires</p>	 <p>\$5895.</p>
<p>JD 2305, 62" deck, 200cx loader, like new</p>	<p>JD 2030 Like new tires, new paint, 2 re-</p>	<p>New 12' pull- type box blade, new tires,</p>	<p>Ford industrial 3550, loader, good tires, 56hp</p>
 <p>\$10250.</p>	 <p>\$3695</p>	 <p>\$10995.</p>	 <p>\$17995. One Owner</p>
<p>2305, 4wd, hydro, 3pt, front blade Just 139hrs</p>	<p>IH 235, 4WD 3PT GEAR, PS, CLEAN</p>	<p>Yale 2003 5K triple mast Side shift, 3400hrs New Paint</p>	<p>2012 JD1445 4WD, just 345hrs 72" deck</p>
 <p>\$4295.</p>	 <p>\$17995. 4 WD</p>	 <p>\$10995. Good Shape</p>	 <p>\$10995.</p>
<p>New Koyker backhoe 550, great for</p>	<p>2012 JD1445 4WD, just 345hrs 72" deck</p>	<p>IH 560, wide front, fast hitch, new paint</p>	<p>JD 2320 diesel 4WD, 60" deck, Like new</p>
 <p>\$14250.</p>	 <p>\$4295</p>	 <p>\$10995. just 15 hrs</p>	 <p>\$5495. just 633 hrs</p>
<p>2014 JD 855D Loaded! Mags, dump, lights</p>	<p>JD 2013 CX ga- tor just 40 hrs!</p>	<p>2014, 825I, JD's Best, 3 cyl. 12 valve</p>	<p>Ford 1220, 4WD, Hydro, deck, 3pt, like new</p>

THE COMPANY
Tom Hassenfritz Equipment

(800) 634 - 4885

1300 W Washington St, Mt Pleasant, IA
www.the-co.com sales@the-co.com

TOP TRADER

Vol. 13 No. 7 **f** **FREE** Every Friday
February 13, 2015 www.hawkeyetrader.com

Be My Valentine!



Phone: 641-675-3971 • Fax: 888-203-9720 • E-Mail: ads@hawkeyetrader.com

Quincy MACK

217-224-2030
View our complete
inventory at
www.quincymack.com



2002 Mack CH613
330/350HP, 9 spd.,
3.90 RR, 198" WB,
DC sleeper,
Stk#14021



2004 Mack CX613
427HP, Fuller 10 spd.,
3.90RR, Alum. Wheels,
Air Ride Susp.,
Stk#14674



2001 Mack CH631
330/350 hp. 9 spd.
5th Wheel,
Alum. Wheels
Stk#14017



2007 Mack CXN613
380/410HP, Fuller 9 spd.,
3.90RR, 197" WB,
Air Ride Susp.,
Stk#14614

Selling Land & the Equipment to Farm it

Since 1960



STEFFES

319.385.2000 • SteffesGroup.com

20' & 40'
Storage Containers
Starting at \$1,895
For Sale or Rent



Dry & Mouse Proof

ABC Portable Storage
Delivery Available
563-299-2901

Wanna win?
www.hawkeyetrader.com

★★★★★

5-STAR SPRAY FOAM INC.

BROOKLYN
MONTEZUMA



Open Cell & Closed Cell Foam
Call or Email Craig
641-328-4163
fivestarsprayfoam@gmail.com

NEW CONSTRUCTION, REMODELS, POLE BARN
CRAWL SPACES, ATTICS & MORE
Free Estimates • Fully Insured
FORMERLY McGRUFF SPRAY FOAM OF NEW SHARON

now hiring

job fair

WE ARE LOOKING FOR SUPERVISORS & SALES AGENTS TO JOIN OUR TEAM.

variety of shifts | paid training | high earning potential | over \$10/hour average earnings | paid time off | insurance benefits | fun work environment

JOIN US FOR THE JOB FAIR
ON FEB 19 FROM 10 AM-7 PM
208 S. MAIN, MOULTON, IA

marketlink
 AN ALLIED GLOBAL COMPANY
www.marketlinkinc.com

RIVER BLUFFS

SPRAY FOAM INSULATORS
641-660-0183

Open & Close Cell Foam • Commercial
Residential • Agricultural • Free Estimates
We Are Insured!

www.riverbluffsfoam.com

DES MOINES DIESEL INC

Servicing All Your
Diesel Fuel
Injection Needs



Pumps,
Nozzles &
Turbos

Ag & Truck Performance Parts

1-800-475-6086 • 515-265-7318
3211 Delaware Ave Des Moines, IA 50313
1 Blk E. of the ADM Soybean Plant

THE NEXT EVOLUTION

R SERIES SKID LOADERS



The all-new R Series Skid Loaders combine the reliability and features the industry has come to expect from Gehl with an all-new cab-forward design, emissions certified Tier IV engines and increased auxiliary hydraulic performance

Hackert
Sales & Service

641-594-3777
www.hackertsales.com

Saturday, April 11, 2015

5th Annual Lend A Wing Golf Tournament

For Sale
"Snowman" Snow
Plow Bale Mover
Used Very Little,
\$1,000 Must Sell!
641-208-0442

TJ's Auto

24345 Dewey Road • Centerville, Iowa • 641-437-1064 • 641-895-0319

 TJ'S PRICE \$10,995	 TJ'S PRICE \$9,500	 TJ'S PRICE \$7,750
2013 Ford Focus SE 4 Cyl, Auto, Air, Cruise, Tilt, Pow. Windows & Locks, CD, MP3, 12K Miles	2008 Chevy Equinox 2LT, 3.4 V6, Auto, Frt. Wheel Drive, Loaded, Heated Leather, Power Sunroof, 45K	2010 Pontiac G6 2.4 4 Cyl, Auto, Loaded, Cloth Interior, Factory Remote Start, 76K Miles
 TJ'S PRICE \$8,400	 SOLD TJ'S PRICE \$5,300	 SOLD TJ'S PRICE \$7,750
2008 Pontiac Grand Prix GXP 5.3 V8, Loaded, Leather, Heads Up Display, Sunroof, CD, Morison Stereo, 69K Miles	2008 Pontiac G5 2.2 Auto, Pwr. Windows & Locks, Cruise, Tilt, CD, 61K	2008 Pontiac G6 4 Cyl, Auto, Loaded, Cloth, Pwr. Sunroof, Clean Title! 107K

www.tjsautoia.com



NEW MODERN
CONCEPTS

IOWA FALLS, IOWA



LET US BUILD YOUR CATTLE BARN

Let New Modern Concepts help you increase your efficiency and improve your bottom line. We offer turnkey, full-service beef cattle confinement packages featuring the highest-quality materials, manufacturing and workmanship.

- Expertise and consultation
- Site layout and design
- Pre-engineered packages
- Custom fabrication
- Quality gating and materials



824 Brooks Road • Iowa Falls, IA 50126
 1-800-542-0002 • Fax: 641-648-4252
 info@newmodernconcepts.com
www.newmodernconcepts.com



www.epsbuildings.com

FREE!
\$2,900⁰⁰
Or More!

FREE
Flat Screen TV!
\$399 Value!

PLUS

A REAL SWEETHEART OF A DEAL!
Wildwood & Wildwood X-Lites Super Show Stopper Special!

- * Electric Awning
- * LED Awning Light
- * Solid Surface Countertop (WW Only)
- * Electric Tongue Jack
- * Night Shades (LR Only)
- * Touch Screen Remote (WW Only)
- * Electric Stabilizer Jacks
- * DVD/MP3/CD/FM Stereo
- * Push Button Remote (XL Only)

~~30~~ 27 UNITS ON HAND NOW! MUST TAKE DELIVERY THIS MONTH!



NOW \$13,939

Wildwood 261BHL
Bunks, 1/2 Ton SUV Towable, 4600 Lb Dry Weight, Sleeps 6 Plus Queen Bed
YOU SAVE \$5,872



NOW \$23,399

Wildwood 29UD3
Bunks, Large Slide, U Shape Dinette, Radial Tires, 2 Entrance Unit
YOU SAVE \$7,920



NOW \$27,795

Wildwood 33BH0K
Outside Kitchen, 2 Entrances, Bunk Room With Slide, Lg Slide, Great For Families!
YOU SAVE \$7,950



NOW \$20,999

Wildwood X-Lite 272QBXL
4 Bunks, Slide, Ducted A/C, 5900 Lb Dry Weight, Sleeps 6-8
YOU SAVE \$5,976

CLEARANCE BLOW-OUT SPECIALS! ✓ OUR WEBSITE FOR INFO ON THESE SPECIALS! [WWW.CSRVSALES.COM](http://www.csrvsales.com)



TRACER 3100RET

Rear Lounge, 2 Slides
WAS \$38,148
NOW \$24,995



GATEWAY 3200

Rear Lounge, 3 Slides
WAS \$68,749
NOW \$43,113



GATEWAY 3500RE

Rear Entertainment, 3 Slides
WAS \$67,969
NOW \$45,399



CRUSADER 334CKT

3 Slides, Center Kitchen
WAS \$62,238
NOW \$43,399



CHATEAU 26A

Queen Bed Slide, V-10, Generator
WAS \$89,586
NOW \$59,665

SUPER LITE ON WEIGHT, BUT EXTREME ON QUALITY & CONVENIENCE!



PALOMINI 150RBS

Sofa Slide, Frt Bed, Plus Bath
NOW \$12,999
YOU SAVE \$5,976



PALOMINI 179BHS

Bunks, Slide, Plus Bath
NOW \$13,995
YOU SAVE \$4,740



Real Lite 180FB

Queen Bed, Dinette, Rear Bath
NOW \$12,995
YOU SAVE \$6,004



SOLAIRE 163EXP

Expandable, SUV Towable
NOW \$17,695
YOU SAVE \$5,890



SOLAIRE 26RBS

Rear Bath, Lg Slide, 1/2 Ton Tow
NOW \$18,995
YOU SAVE \$7,133

"SOLAIRE" SUPER LITES WITH DEEP SLIDES, VERY AERODYNAMIC FRONTS & ENCLOSED UNDERBELLIES



SOLAIRE 317BHSK

ST #8673

Outside Kitchen, 2 Slides W/Bunks
NOW \$26,995
YOU SAVE \$9,771



SOLAIRE 269BHDSK

ST #5900

Bunks, Outside Kitchen, Island Kitchen
NOW \$24,999
YOU SAVE \$11,076



SOLAIRE 318TSBHK

ST #8928

Island Kitch, Bunk Slide, 3 Slides Total
NOW \$29,995
YOU SAVE \$8,400



SOLAIRE 251RBSS

ST #9740

Deep Slide, Outside Kitch, Rear Bath
NOW \$24,799
YOU SAVE \$8,030



SOLAIRE 226RBK

ST #9271

Outside Kitchen, Queen Bed, Slide
NOW \$22,399
YOU SAVE \$6,336

Countryside
RV & Trailer Sales
SALES • SERVICE • PARTS • STORAGE

*Our Mission To You: Quality Products,
Quality Service Before and After The Sale
& Low, Low Prices Every Day!*



20 Miles East Of Des Moines on I-80 to Exit 159 • Colfax, IA
877-674-3573 • www.csrvsales.com

Winter Hours: Mon - Fri 9:00 AM - 5:00 PM • Sat 8:30 AM - 2:00 PM

Goldy's Auto
 613 Richmond • Ottumwa, IA
Got A Vehicle To Sell?
We Also Buy Clean Used Cars & Trucks
 Call Us For A Quote!!
 641-684-5630
 Toll Free # 866-881-4727
 www.goldysauto.com
We Are Buying Junk Cars & Trucks \$200-\$500

WE BUY WALNUT TREES
 ★ **Timber Trees Only**
 ★ **No Yard Trees**
 Call Herman At
(641) 799-2136
 ★ Have Own Sawmill, Exporting to World Markets ★

Schwartz Construction
 • Specializing In Pole Shed Packages
 • New Houses & Garages
 • Re-roofing w/ Metal Or Shingles
Quality Comes First & Very Competitive!
 641-898-2226

\$28,500

2004 Chevy Silverado K3500
 43K Miles, 4x4, Hydra Bale Bed,
 Runs Great, Mud Tires
660-216-0724

M & W WELDING, INC.
 MERVIN MCDANEL
 7003 278th Street • Moravia, IA 52571 • 641-724-3371
 Over 35 Years Experience
 Builder of 6, 7 & 8 Bale Trailers, Stabbers, Bale Unrollers. Build & Rebuild Livestock and Horse Trailers, Sales & Installation of Gooseneck & Trailer Hitches and Trailer Parts, Sales & Service, Also Bale Stabbers For Front of Tractor Loaders & Skidloaders. A Full Service Shop!

USED AMERICAN FAMILY DOUBLE WIDE:
 WOW - These Are Rare!!
 3 Bdr, 2 Bath,
 Call Amega
573-303-5803
 www.amegasales.org

Reduced \$12,775

2006 KIEFER 32' CARGO KING
 Triple 8000 lb. Axles, Electric Jack, Rollup Rear Door,
 2" Tongue & Groove Floor Covered w/Carpet, Excellent Condition
SAVE Half Price Of A New Unit!
641-437-4666 • 641-895-3205

SLINGSHOT IN STOCK! READY TO GO!
\$20,999
VICTORY 50+ NEW & USED!
AS LOW AS \$10,500+TTR

NEW 2014 VICTORY JUDGE

IOWA PHEASANT RECOVERY
 STATE ACRES FOR WILDLIFE ENHANCEMENT
Iowa Pheasant Recovery Seed Mixes
 We Also Have Additional CRP Opportunities
641-766-6790
 www.prairiseedfarms.com
OSENBAUGH'S PRAIRIE SEED FARMS
 the cover crop, CRP, and prairie experts
 john@prairiseedfarms.com

FOR SALE BRICK HOME
\$225,000.00
 4 BDR, 2 Bath, 2,100 Sq. Ft, 2 Car Attached Garage, Porch, 28' Above Ground Pool With Deck, All Appliances Stay With Home, 5 Acres More Or Less.
 Located 2-1/2 Miles From Indian Creek Lake & Poosey Conservation
 Morton Bldg. 30x63 Insulated & Heated With Restroom
660-605-2437 • 660-216-0724

POLARIS SIDE X SIDES 130+ NEW & USED!
ONLY \$13,900+TTR
ALL PREOWNED UNITS CERTIFIED BY RJ SERVICE DEPARTMENT
R/J PERFORMANCE
 Airport Exit Hwy 63 • Ottumwa
 Call us at: 641-684-8400
 www.rjperformance.com

AG RELATED
 Wanna win? www.hawkeyetrader.com
 FOR SALE: Small Square Bales Hay Grass Or Grass Alfalfa Mix, 50 lb. Bales, \$3 To \$4. Searsboro, IA. 641-295-2132 2-20
 FOR SALE: New IH Fenders For H And M Series Tractors, Brand New In Box, \$370; Farmall Super MTA Owners Manual, \$87.50; Farm Trailer, 20 ft Flat Bed w/Good Floor, Good Tires w/Spare And Loading Ramps, Bumper Hitch And Electric Brakes, \$1,075. Richard Starrett. 660-457-3789 2-13
 FOR SALE: (2) New Alliance 16.9R26 Power Drive Radial, HT Tractor Tires, Paid \$1,550 New For Pair, Will Take \$1,400 OBO. Vasco, IL. 309-224-6113 2-20

Lockridge Inc. Building Special
 Available At All Locations
30' x 40' x 10' MATERIAL PACKAGE
 • Pre-Engineered Wood Trusses
 • Choose From 20 Colors Of Imperial Steel Siding/Roof 40 Yr
 • Entry Door
 • 16' x 8' Overhead Door
 \$5.55* sq. foot
 *see store for labor & delivery
Promise City Area Call 641-874-5402
Unionville, MO Call 660-947-2193
Centerville Area Call 641-856-2175
Chariton Area Call 641-774-2785
 Lumber, Hardware, Clothing & Farm Supply
 www.lockridgeinc.com



2009 GZ 250 Suzuki Only 894 Miles, Like New! Great MPG!

\$2,995

C&C Cycle
Chariton, IA • 888-475-2243
www.cc-cycle.com



Holtkamp Cattle
319-850-1563

For Sale Yearling PB Charolais Bulls. Great Growth With Excellent Dispostions. PB Angus Low Birth & Super Quality

RED BARN AUTOMOTIVE LLC



\$2,450

2001 Oldsmobile Silhouette Premiere
Loaded, Leather, 3.4 V6, 161K

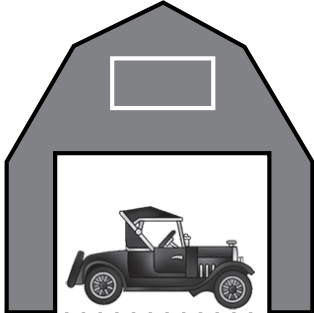

Rutledge, MO
660-216-2259

No SUNDAY CALLS



\$2,250

1997 Cadillac Deville
115K, Northstar, V8
Clean Title, Local Trade



\$33,900

2012 Ram 2500 SLT
4x4, 6.7 Cummins, 36K, Crew Cab



\$3,950

2004 Coachmen Spirit Of America 26', Sleeps 7, Clean Title, Needs Some TLC

GUN SHOW

Ottumwa, IA
BRIDGE VIEW CENTER
February 13, 14, & 15
Friday 5-9, Saturday 9-5
& Sunday 9-3
Buy, Sell & Trade
Info 660-341-7908

Pete's Tire Repair

Now Open From 8:00 AM - 6:30 PM
Monday - Friday • 8-5 Saturday

All Major Brands Of Car & Light Truck
Mechanical Work, Brakes, Shocks,
& Struts Etc.

CALL FOR PRICING
641-675-3650
Cell **641-777-0193**

301 N. 2nd St., Pulaski, IA
Just N. of Fire Station

WANT TO BUY:

Scrap Construction Equipment
Old Semis
Old Trailers
Cars & Pickups
Old Bridge Material
Scrap Industrial Equipment
Scrap Farm Machinery

FREE Pickup
641-990-8693



33rd Annual Mid-Missouri Farm Toy Show
February 14, 2015 • 9am-3pm
Kemper Arena
1270 E. Boone Industrial Dr. • Columbia, MO
For more information call 573-814-0434

Your Hawkeye Trader
BEST COVERAGE • BEST RATES!



More tractor. More choices.

New 7600 Series Mid-frame Row Crop Tractor

McKim Tractor Service
2718 Lincoln Avenue • Oskaloosa, IA
641-673-7858

LANDSMAN®





Residue Razor Blades
Size Residue



Invest in Quality!



24/7® Conditioner for a
Superior Seedbed

Because...
High Value Seeds Deserve the Best Seedbed

Videos at www.KuhnKrause.com YouTube

BRIAN'S FARM SUPPLY INC

Lineville, IA
641-876-6666

Used Hay & Miscellaneous	
2014 MF 2856A Baler, T/W, Suspension, 2700 Bales	\$41,500
2013 M&W Vertigo, 25' Vertical Tillage PC	\$47,500
2013 Kuhn GMD 700, Disc Mower, 3 Pt.	\$10,500
2010 Farm King, 10x70 Auger, Very Nice	\$8,750
2009 Bush Hog 3210, 10' Pull Rotary Mower	\$7,250
2009 Agco 3312, Disc Cond, Very Nice	Coming
2004 Hesston 956A, Twine & Mesh Wrap	\$23,950
2003 NH BR780 Baler, Twin/Wrap	\$18,000
2001 Hesston 3983 12W Rake w/Kicker	\$8,250
2001 NH 688 Round Baler, Twine/Wrap	\$15,500
1999 New Idea 5209, 9' Disc Cond.	\$7,950
1996 Vermeer 605K, Twine & Mesh	\$9,500
1995 Bushhog 3126, 10 ft Pull Rotary Mower	\$5,950
1994 ID 1600, 14'	\$5,250
1993 Hesston 1340, Disc Cond.	\$6,950
1990 Hesston 1160	\$4,500
M&W DF12 Wheel Rakes (2)	\$6,750 & \$8,950
Used Wheel Rakes	CALL
Used Finish Mowers	CALL
Combines	
2012 S67, Loaded, 383 Hrs	\$270,000
2002 Gleaner R52, LPM, Ag Leader	\$74,500
1999 Gleaner 800, 25' Flexhead w/1 Cray Air Reel	\$17,000
1993 Gleaner 318 Flex Head	\$4,500
1993 Gleaner 316 Flex Head	\$4,500
1990 Gleaner Hugger 6R30	\$9,500
1983 NH TR85 w/Cornhead 6R30	\$6,500
Used Corn Heads & Platforms	CALL
Tractors	
2008 Deutz-Fahr Agro Farm 85, 4x4, Cab, Loader, 70hp	\$35,900
2005 Agco RT100, Cab, 4WD, Loader	\$58,000
1993 Agco Allis 6680, Cab 2WD	\$9,200
(2) ACD17	CALL
USED LOADERS	CALL
USED TRACTORS	CALL

Lots of Good Used Lawn & Garden Tractors



2005 Hesston 956A
Twine & Mesh Wrap
\$24,950



SOLD

2008 Agco LT 95A
FWA, Cab w/Loader
\$57,500



2011 MF1372
12' Disc Conditioner
\$25,500



2010 MF 2856A
5,800 Bales, Oilier,
Twine/Wrap, **\$35,500**



2006 New Holland BR780
Round Baler, Twine/Wrap,
Extra Sweep, **\$21,500**



2014 MF 2856A Baler T/W
Suspension, 2700 Bales
\$41,500

SULLIVAN AUCTIONEERS, LLC

VISIT US ONLINE TO VIEW OUR UPCOMING SALE SCHEDULE, AS WELL AS SALE DAY VIDEOS AND AUCTION RESULTS!

www.sullivanauctioneers.com

IN OUR 33RD YEAR OF CONDUCTING PROFESSIONAL LAND & EQUIPMENT AUCTIONS IN IA, IL & MO!

Give us a call to discuss your auction needs:

217-847-2160



See Me. Paul Boles For Your Next Car Deal!!!

Boles Auto Sales

800-859-5518
319-385-7614
3 miles east of Mt. Pleasant on Hwy. 34

www.bolesautosales.com

Hol Equipment Inc

Oskaloosa, IA • 641-660-4799
Construction And Ag Equip. Repair, Rental, & Sales

For Sale - Vermeer Trencher w/Tile Boot
Boxer Mini Skidsteer w/Trencher

For Sale or Rent
Case 580SN 4x4 Backhoe w/Cab
Gehl RS8-44 Telehandler

FOR SALE

Portable Livestock Sheds
Various Sizes & Colors Available to Suit Your Needs. CALL TODAY!!!



Starting at Just \$1,375!

660-254-2335

FOX VALLEY WELDING

MILLING • LATHE WORK
STEEL SALES • FABRICATING
641-656-4684

Second Pipes & Square tubes available

NEW LOCATION
12190 East Hwy. 2
Milton, IA

M-F • Winter Hours: 8-5:30
Bryan: 660-341-8217
Elvin: 641-799-4068

Wait too long and it will be too late

EPA's proposed rules will eliminate your choice to buy a new Classic on or about April 2015.

Now is the best time to buy a new Classic.

Call today!

Nelson Lawncare
Lockridge, Iowa
641-919-3550



CLASSIC Outdoor Wood Furnace

*Once proposed EPA rules are in effect, the retail sale of Classic furnaces in the United States will no longer be allowed. According to the EPA, the proposed standards would only apply to new wood heaters and will not affect wood heaters already in use in home or wood heaters currently for sale. 14-0901

CentralBoiler.com

Danner SINCE 1932
Pronghorn
2 miles South and 1 mile East of Drakesville
Graber's Country Store



WANTED: Hot Shot Drivers

Lease On With A 1-Ton Pickup And A 30'-32' Flatbed Gooseneck Trailer, Serious & Reliable Applicants Only, Home Weekends

Call 319-986-5156

Or Email Shilohexpress@windstream.net

CHECK US OUT!
New edition on-line every Thursday morning
www.hawkeyetrader.com

Wanted To Buy Large Coin Collections, Gold Coins & Silver Dollars

Paying Top Cash Since 1971. We Travel To Buy.
Westdale Coins
Cedar Rapids, IA
319-396-7760

Over 80 Used Harleys in Stock!
New Trades Arriving Daily!
We want your Metric & Harley Trades!

\$0 Down w.a.c.

C&C Cycle
Chariton, IA • 888-475-2243
www.cc-cycle.com

Sell It In The Hawkeye Trader

Premium Metal Roofing

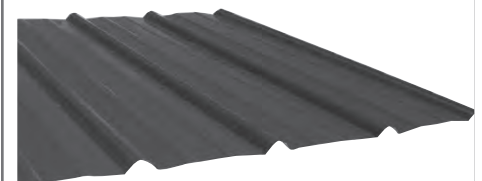

- Buy Direct & Save
- Fast Service
- Cut-to-length
- Professional Contractors Available



Metal Roofing Headquarters

641-664-3990 • awmetal.net

House For Sale In Lancaster, MO



\$98,000

60x30 Home, 30x80 Shop, Newly Remodeled

Facebook Megan Archer For Photo Album & Info

641-680-3536

Used Double-Wide
Cherry American Family,
3 Bdr, 2 Bath
573-499-9993
www.columbia discounthomes.net

2008 GMC Envoy SLE, 81,000 Miles, 4x4, Black, Great Condition
\$12,000 OBO
660-341-5374



Attention Land Owners:
Land is in Demand - Seeking farm and recreational land to sell in Southwest & Southern Iowa

Your Trusted Farm and Recreational Land Experts

ABOUT US: Land Pros Realty is the Midwest's leading team of land real estate professionals who excel at listing and selling the best farms, ranches and recreational properties across Iowa, Nebraska, Kansas, & Missouri. Our success is a result of achieving our clients' goals - be it selling their land or helping them invest in a new property.

- ★ **NEW LISTING MONROE COUNTY, IA** 95 +/- acres 78 CRP, remaining in timber. QDM area.
- TAYLOR COUNTY, IA** Newer 2007 2BR home on 14 +/- acres. Excellent hunting area.
- PAGE COUNTY, IA** 40 acres +/- 20 acres tillable, remaining pasture. (High CSR). Trophy deer area
- MILLS COUNTY, IA** 40 acres +/- close proximity to Metro. Excellent building site & Hunting area.
- FREMONT COUNTY, IA** 8.7 acres +/- great building site. Close to highway 29.



PETE RYERSON
Sales Associate
402.960.5505
Pete@LandPros.com
Licensed in Iowa



LandPros.com

Harbison Brush Mowing
 Brush Mowing • CRP Fields • Timber • Trails
 Pasture Cleanup • Tree Shear • Fence Rows

Jeremy Harbison
 Cell: 319-461-0376
 Home: 319-694-2300

HARBISON FENCING
 "For All Your Fencing Needs"
Barbwire • Woven Wire
Silt Fence • Vinyl Fencing
 Hi Tinsel

319-694-2300 - Home
 319-461-0376 - Cell

Midwest Overhead Door Co
 660-216-0812
C.H.I.
 OVERHEAD DOORS
 CHAMPION LIFT
LiftMaster
 PROFESSIONAL

Call for Price Quotes & Schedule

Sales • Parts • Service
 Free Estimates
 Iowa, Western Illinois & Northern Missouri

COUNTRY CLIPPER
 Closest Dealer To
 Indianola Area
 Dealer Since 2003
**Air Cooled
 Engines**
 322 W Summit
 Winterset, IA
 515-462-5185

THE CORNER
 FURNITURE
 THE ROOM OF QUALITY

**WE CARRY
 MATTRESSES &
 BOX SPRINGS!**

Pillow Tops
 Special Sizes
 Double Sided Mattresses
 20 yr Warranty
 12 ga. Innerspring

1 Mile East
 Drakesville
 VM (641) 664-0207
 Hrs: Mon. - Sat. -9-5

METAL BUILDINGS
 Ag Buildings - Work Shops
 Office Buildings
 Any Industry
 Any SIZE!

CALL US TODAY!

The Best Service &
 The Best Quality
 In The Industry

RIGID AUTHORIZED BUILDER

Nisley CONSTRUCTION

641-898-2271
 Leave A Message

30 Trikes In Stock Ready To Go and Building More

We Install Trike Kits on Hondas, Yamahas, Harleys, Triumphs, Victories, Suzukis & Kawasakis! Get Your Trike Kits Ordered Today! 4 Weeks For Delivery! We Do California Side Car, FBI, Champion, Lehman, Frankenstein, Mystery Design, Motor Trike Kits!

641-774-7494 • Chariton, IA
 www.cc-cycle.com - Click on Trike Gallery!

Prices Starting @ \$9,995 For Complete Units!
 Kit Prices Starting @ \$5,295

We Can Finance Kits! Zero Down Financing With Interest As Low As 2.49% WAC

C & C CUSTOM CYCLE
 888-475-2243

CLASSIFIED COUPON
 Use the Power of Your Traders for Regional Classified Results!
 Clip this coupon to run a Classified Ad for **\$8.75** for one week.
 1 Classified Ad for two weeks or 2 Classified Ads for one week for **\$17.00**.
Picture ads are not included with coupon, call for pricing.
 Each ad must be 20 words or less. additional 20¢ per word over 20 words

AD NO. 1: (20 Words Or Less)

AD NO. 2: (20 Words Or Less)

Triple Your Classified Ad's Power By Running It In The Traders
The HAWKEYE TRADER, SHOW ME TRADER & MID-MO TRADER!
 WHEN YOU SELECT ALL THREE TRADERS, YOUR AD WILL BE READ IN OVER 170 COUNTIES IN 5 STATES & ONLINE!

HAWKEYE TRADER ONLY: 1 Ad For One Week **\$8.75** (84 Counties)
 HAWKEYE TRADER ONLY: 1 Ad For Two Weeks **\$17.00** Or 2 Ads For One Week **\$17.00** (84 Counties)
 BOTH HAWKEYE & SHOW ME TRADER: 1 Ad For One Week **\$17.00** or 2 Ads For One Week **\$32.00** (150 Counties)
 BOTH HAWKEYE & MID MO TRADER: 1 Ad For One Week **\$17.00** or 2 Ads For One Week **\$32.00** (106 Counties)
 BEST VALUE: HAWKEYE, SHOW ME & MID MO TRADER: 1 Ad For One Week **\$25.00** (170 Counties)
 BEST VALUE: HAWKEYE, SHOW ME & MID MO TRADER: 2 Ads For One Week **\$47.00** (170 Counties)

To Receive This Rate, Coupon Must Be Mailed In With your Payment
 Or Use Our Website @ www.hawkeyetrader.com For More Savings Options

HAWKEYE TRADER, P.O. Box 96
Pulaski, IA 52584

A SWEETHEART of a Deal!

\$1.49 per lb. 15# box for \$22.35
 Frozen - Sugarale® Smoked Layout Bacon

99¢ per lb. Frozen - Smithfield® Assorted flavors Pork Sirloin Roast

\$1.49 per lb. Assorted flavored Always Tender Pork Loin Fillets

2/3 bunch Fresh Broccoli

79¢ per lb. Fresh Tomatoes California 3/1 Oranges

79¢ per lb. 5# bag for \$3.95 Frozen Breaded Popcorn Chicken

49¢ per lb. 10# bag Frozen Chicken Leg Quarters

99¢ Selected Kinds Little Debbie® Snacks

\$1.49 cut & wrapped per lb. 45# block - \$1.29 per lb. Kraft Pasturized American Cheese Spread

\$1.29 per lb. Fresh Bone In Boston Pork Butt

\$1.79 per lb. 5# bag - \$8.95 Grilled Fully Cooked Chicken Breast

\$1.29 per lb. 10# bag Boneless Skinless Chicken Thighs

\$1.59 per lb. Fun Size Snickers Candy Bars

99¢ 21 oz. LUCKY LEM Supreme Cherry Pie Filling

39¢ per lb. Bulk ABC Noodles

2/5 Lay's wavy Potato Chips

\$1.99 per lb. Deli Fresh Smoked Turkey Breast

Dutchman's
 an old time general store

Dutchman's Store Division Street - Cantril, IA - (319) 397 2322 SALE PRICES Feb. 11-17
 STORE HOURS • Weekdays, 8a.m. - 6 p.m. • Saturday 8a.m. - 5 p.m. • Sunday Closed • View our specials at - WWW.DutchmansStore.com

NOTICE!
THE HAWKEYE TRADER
 reserves the right to refuse any ad or to edit any portion of an ad at any time. **The Hawkeye Trader** will give credit for only one week of incorrect ad copy. If there is an error in the first week's publication, call our office and an adjustment will be made. In case of error your ad may be run in the following week's edition at no charge or you may request a refund or credit on your bill. **The Hawkeye Trader** does not accept liability for any loss or damage caused by an error or inaccuracy in the printing of an ad beyond the amount paid for the space occupied by the advertisement in which the error occurred. **The Hawkeye Trader** cannot guarantee specific page or location placement of any ad. There will be a \$10 check return fee for any NSF check. We are not responsible for illegible copy received in mail. If your item in the paper is sold before your ad runs out or after we receive it we will issue you credit for further advertising. Any pictures for display ads received become the property of **The Hawkeye Trader** unless accompanied with a self addressed stamped envelope.

Golden Grain Bins - Winter Discount

Grain Bins	Floors W/12" Supp. & Flashing
18'x18' 4,195 Bu. \$3,565	18' \$ 899 30' \$2,518
27'x21' 11,265 Bu. \$6,948	21' \$1,230 36' \$3,591
42'x24' 32,245 Bu. \$15,488	27' \$2,056 42' \$4,892

GMLS Industries, Inc.
PH: 660-699-2179
Or 888-983-2136
www.gmlsindustries.com

YOUR ONE STOP TACK SHOP
Farmers' Harness Shop
 Located 2 miles east of Drakesville, then 1/4 mile north.



Full line of harness from draft to mini.
 Approx. 50 to 75 new & used saddles in stock.
 Horse care products.
AND MUCH MORE

641.722.3642 v.m.
 Open 8 to 5; Closed Thurs. & Sun.
16721 Kelp Ave. • Bloomfield, IA 52537

ANGUS BULLS
 2 Year Olds & Yearlings
Top Quality & Priced Right



- Calving Ease
- Growth
- Gentle Dispositions

Thick correct bulls by Top Performance Sires. Our bulls have sired top rate of gain at 3 Iowa Bull Tests.

Select Your Bull Now, Delivery Later.
DORAN BOLLMAN
PULASKI, IOWA
641-675-3467

CDL - TRUCK DRIVING SCHOOL
 (INDIAN HILLS COMMUNITY COLLEGE)
 Ottumwa, IA

Lowest Tuition In Midwest
\$1,985

Our Student CDL Success Rate Is over 99%

- Financial aid may be available.
- Both male and female graduates have gone on to great success.
- There will be a shortage of 111,000 drivers by 2014 (American Trucking Association).
- Top companies visit throughout a class to recruit for jobs.

Take The On Ramp To More Income!
Call toll free (800)726 2585



ALL BRANDS NEW TRACTORS AND COMBINE PARTS
 8 AM to 6 PM M-F
 Sigourney, IA
641-624-2275
or 641-624-2032
 Visit our New Online Store
www.aldersontractor.com
Far More Parts Available Than In Store, Call If You Need Help.

Used 3 Bedroom, 2 Bath
 American Family Double-Wide,
 WOW - This Won't Last!!
573-249-3333
 www.marktwainmobilehomes.com

PHEASANTS, QUAIL, PIGEONS & DUCKS
 We Have Birds To Train Your Dog.
 We Have Binds For Hunting.
OPEN 7 DAYS A WEEK!
MIKE'S GAME BIRDS



2464 BENTON AVE
 MT. PLEASANT, IA
319-696-1037

Hillview Mini Barns
 Custom Built Painted & Vinyl Buildings
 Located 3 miles West of Drakesville
 Rent To Own Through
 Midwest Leasing Is Available
 Several Styles to Choose From
 Up to 12' X 24'

Free Delivery Within 30 Miles
 12 Years Experience in Mini Barns
DAVID W. SCHROCK, Owner
 15383 180th St., Drakesville, Ia 52552
 VM: 641-664-2842

Trailers For Sale



Van Trailers
 Storage & Road Trailers
 Van & Reefers Trailers
Call 641-919-5106

Sign Up To Win!
www.hawkeyetrader.com/tickets

Trailer Sales
D&K Transport
 616 MAIN ST. ANITA, IA
 ANYTIME & SAT. & SUN.
712-249-4711

CALL US BEFORE YOU BUY! CALL ANYTIME Sat. & Sun.
712-249-4711
 ANITA, IA
www.dandktrailers.com

5% OFF on ALL Ordered Trailers!

Lightning All Aluminum Snowmobile Trailer
 Radar Package & +6" Height,
 7x23 - 7x27 - 7x29's, 2-Tone Colors,
CALL FOR PRICES
 Atlas Combo Snowmobile,
 ATV, Car Hauler,
 5200# Torsion Axles, \$7,750

STEALTH 8.5x24's
 Liberty w/Carhauler Pkg
 10K Axles, V-Nose, White \$6,885
 Carhauler Express, 10K Torsion
 Axles, Black, Escape Door \$7,260
 ATLAS 8.5x20 Carhauler
 7K Torsion Axles, Screwed Sides,
 Charcoal \$6,495

12' & 14' Dumps, Starting @ \$5,500
Tarp & Spare Available

UNITED Motorcycle Trailers
 Alum Wheels, Radials, Finished Interior,
 Chocks & Tie Downs, V-Nose,
 Lots of Bright Alum, LED Lights

20' Manual Tilt Car Hauler - \$2,745

2014 7x12, Orange/Black Torsion Axles \$5,125
 7x14's, Sl/Blue, Sl/Char Spring/Torsion Price Starting at \$5,170
 2014 7x16, Sl/Black Tandem Spring Axles \$5,555

5% Off On All Orders

CAR OPEN CAR HAULERS & EQUIPMENT HAULERS AVAILABLE

MORE TRAILERS AVAILABLE • 5 BRANDS TO CHOOSE FROM! CUSTOM ORDER YOUR TRAILER!

CUSTOM BUILT VINYL WINDOWS
 Replacement & New Construction
 Various Colors & Sizes
 Installation Available

Also Vinyl Fencing & Siding
 Chain Link Fence
 Our Goal is Satisfied Customers

FREE Estimates BBB

Troyers Vinyl Products
 Weldon, IA • 641-446-6373 or 641-757-1794

Tired Of Waiting At The Elevator?
Want To Hold Your Grain Till Price Is Right?

WINTER DISCOUNTS AVAILABLE

WE GOT THE SOLUTION!
Superior Grain Bins
Drying & Handling Equipment

J&R Grain Solutions
 Unionville, MO
660-346-1448 • 660-947-2291

Cut-to-Length Metal for Roofing Siding & Trim
 Buy Direct
 Steel Buildings
 Snap Lock Standing Seam
 Roofing Rolled On Site
 Interior Liner Steel

"Our Business is Rolling!"

AFFORDABLE METAL MANUFACTURING
 563-264-8212

303 Cleveland St
Muscatine, IA 52761
 Email: amminfo7@gmail.com
 www.affordablemetalmfg.com

Where Quality and Affordability Meet





**1501 S. Lincoln
Knoxville, IA 50138
641-842-4444**

**\$99 down delivers!
GUARANTEED AUTO FINANCING!**

**'05 Dakota
4WD
4-door,
99K,
clean**



\$12,990

**'06 Chevy
Silverado 1500
Ext. Cab 4x4**



112K

\$15,990

**'06 Chevy
Colorado
Crew Cab,
4x4**



\$15,990



**'07 Mazda
CX-7**

\$8,990



**'06 Ford
F-150
Ext. Cab 4x4**

111K

\$14,990



**'07 Ram
1500 Quad
Cab, 4x4,**

86K

\$17,990

**'10 Chevy
Traverse
AWD**



\$18,990

**'10 Cadillac
CTS
Black**



42K

\$19,990

**'13 Chevy
Equinox
AWD**



73K

\$18,990

DON'T MISS OUT ON THESE SPECIAL DEALS!

'12 Ford Fiesta, 13K	\$9,990	'06 Chevy Silverado 1500 4x4, 102K	\$13,990
'10 Ford Explorer, 4x4, 96K	\$18,990	'06 Dodge Dakota 4x4, 96K	\$12,990
'09 Chrysler Aspen, 4WD, 85K	\$16,990	'06 Saturn Vue 2WD, 88K	\$7,990
'09 Hyundai Sante Fe, 95K.....	\$12,990	'04 Chevy Silverado 1500 4x4, 103K	\$12,990
'08 Chevy Impala, 88K.....	\$10,990	'03 Saturn L Series	\$3,990
'08 Ram 1500, 4x4, 98K.....	\$19,990	'02 Chrysler PT Cruiser, 109K.....	\$3,990
'06 Chevy Silverado 1500 Ext. Cab LB, 100K.....	\$13,990	'99 Chevy Silverado 1500 2WD, 186K	\$3,990
'06 Chevy Silverado 1500 4x4, 112K	\$14,990		

Save The Date
April 11, 2015

Lend A Wing Golf Tournament

Watch For More Details

WANTED
Corvette
Cadillac
GTO
442
ASK FOR TOM
515-245-9100

FOR SALE: 2012 320D Deere, 2 Speed, Hyd. Quick Attach, New Tires, Clean Machine, 1600 Hrs. \$22,000 OBO. 660-342-7212 2-20

HAY FOR SALE: Hurry Going Fast, Last Years Big Round Bales, Mix Grass Hay, \$35 A Bale, Will Load, Call. 641-919-4089 2-20

FOR SALE: New Holland DC100 Dozer LGP Tracks, 10 ft., 6 Way Blade, Good Undercarriage, \$27,000. 641-396-2173 1-16

FOR SALE: 25 Blades, 2 Or 3 Point, 6', 7', 8', 9'; 3 Point GNUSE Hyd. Buckets, 6', 7 1/2', \$750 - \$1,250; 3 Point Snow Blowers, 7', 8' \$850 - \$2,850; 10 Loaders & Tractors 1950-1965. Pomeroy, IA. 712-299-6608 2-13

FOR SALE: JD Corn Sheller's, Model 71 & Big 6; NI & JD Corn Pickers, 30" & 38"; Several Wagons. Pomeroy, IA. 712-299-6608 2-13

HAY FOR SALE: Big Round Bales, 2nd Cutting, Mixed Hay, Net Wrapped, Only \$25 Each! Can Load, NE Davis County, IA. 641-652-3565 2-20

FOR SALE: Patz 16 - 20' Rebuilt Silo Loader. Evenings. 319-397-2355 TFN

WINCO PTO GENERATORS: New & Used, Save! Wes Sebetka. 641-990-1094 TFN

FOR SALE: 555G John Deere Crawler Loader w/Backhoe, 4200 Hrs., \$28,000; 20 Ton Dorsey Trailer, Pintle Hitch w/ Airbrakes, 20 ft. Deck, Tandem Axle, \$4,500. 573-480-4254 2-13

FOR SALE: Small Square Bales, Mixed Grass Hay. \$2.00. Also, Big Round Bales \$25.00. Monroe City, Hannibal, Madison, Moberly Area. Delivery Extra. 573-822-1252 Or 573-735-1128 2-27

FOR SALE: 1st-4th Crop Of Alfalfa Orchard Grass Hay. Small, Wire-Tied Square Bales. Round Bales Of Wheat Straw-1150 Lb Average Weight. Call Josh Drebes At. 217-430-7894 2-27

FOR SALE: Grass Hay, Small Squares, \$3.75. 641-680-1873 2-20

FIND IT AT WATTERS

 '13 Dodge Charger R/T AWD, Moon, Low Miles, Black On Black \$28,995	 '13 GMC Acadia Denali AWD, DVD, Nav., Moon, 1-Owner \$31,995	 '11 Ford Edge SEL Lthr., Chrome Wheels, Htd. Seats, Low Miles \$22,495
 '09 Ford Escape 4x4 XLT 32,000 1-Owner Miles \$15,495	 '13 Chrysler 300S Moon, Nav., AWD, Leather, V8, Black \$29,995	 '13 Chevy Malibu GM Certified, 17,000 Miles, LS Package \$14,995
 '12 Chrysler 200 Limited Leather, Low Miles, Alum Wheels, Silver \$14,995	 '10 Ford Taurus Limited Chrome Wheels, Leather, 1-Owner \$14,995	 '13 Chevy Impala Full Power, Low Miles, GM Certified \$14,995
 '12 Buick LaCrosse CXL Diamond White, Lthr., Chrome Wheels, Low Miles \$22,495	 '15 GMC 2500HD Crew Cab, 1-Owner, V8 \$38,995	 '12 GMC Sierra 2500HD Crew, SLT, 1-Owner, Alum Wheels, Turbo Diesel \$39,995
 '08 Chevy Silverado Ext. Cab 4WD Lthr., 36,000 Miles, White \$24,995	 '08 GMC Canyon Crew 4x4 1-Owner, 68K, SLE \$17,995	 '13 GMC Sierra Crew 4WD 20" Custom Wheels, Max Tow Pkg., 6.2 V8, Leather, Red, 1-Owner \$35,995
 '13 Chevy 3500HD Crew, Turbo Diesel, 4700 Miles, Black, LTZ, Leather \$49,995	 11 Jeep Grand Cherokee Larado Leather, 4x4, Low Miles, Black \$22,995	 '13 Chevy Traverse AWD, 8 Pass, Chrome Wheels, Best Value \$24,995
 '12 Jeep Liberty 4x4, 4 Dr., Auto, 77K, Extra Nice \$15,995	 '10 VW Routan 8,800 Miles, Leather Power Doors, Loaded, 1-Owner \$17,995	 Certified Service

878 HWY 65-69 N • INDIANOLA • 800-322-8888
www.wattersautoland.com
HOURS: Mon Wed & Th: 8AM-8PM • Tues & Fri: 8AM-6PM • Sat: 8AM-5PM

WATTERS

BUICK **GMC** **CERTIFIED PRE-OWNED**

Most Cars Have Warranty • Most Cars Have Warranty

 2014 Buick Lacrosse 3.6L, Leather, 11K \$21,500	 2006 Buick Rendezvous CXL 94K, 3.5L, AWD, Leather Interior \$7,450 \$6,950
 2006 Ford F150 XLT 5.4L, 4x4, New Tires \$9,850	 2009 Chevy Impala LS 81K, 3.5L Flex, Cloth \$7,850 \$7,850
 1999 Lincoln Navigator 5.4L, 4X4, Third Row Seating, Good Title \$2,950	 2007 Ford F150 XLT 5.4L, 4x4, 4 Dr \$16,450 \$15,950
 1999 Ford F250 XL 7.3L, AT, 4x2, Good Title \$4,750	 2008 Ford F150 XLT 5.4L, 4x4, 4 Dr \$16,950 \$15,950
 2005 Buick Rendezvous CX 3.4L, 2WD, Good Title \$6,250 \$5,250	 2008 Chevy Uplander LS 70K, 3.9L, Good Title \$6,250 \$4,750

VAN GORP AUTO RECYCLERS
2696 Highway 63 - Oskaloosa, IA
641-673-8459 • 800-245-2336
Hours: Monday - Friday 8-5 • Saturday 8-12:00
Save 50% To 75% On All Parts
90-Day Warranty

MasterCard VISA

Ask About Our 12 Month Or 10,000 Mile Warranty
*Bank Financing Available With Qualified Credit

Most Cars Have Warranty • Most Cars Have Warranty



Young Living Essential Oil Meetings

Drawing Wednesday, February 18th
6:00 p.m.
Pizza Ranch
1791 Venture Drive, Ottumwa, IA

Prizes

Oil Sampling Thursday, February 19th
6:00 p.m.
Dutch Valley Market
2495 645th Ave. Albia, IA

Free Event

For more information...
Call: 641-724-3539 or 641-724-9162
Special Speaker: Claudia March

Storage Trailers FOR SALE

1999 48' Utility Dry Van Trailer
1999 48' Utility Dry Van Trailer
1999 48' Utility Dry Van Trailer
1999 48' Utility Dry Van Trailer
1999 53' Utility Dry Van Trailer
1999 53' Utility Dry Van Trailer
2000 48' Utility Dry Van Trailer

2000 48' Utility Dry Van Trailer
1998 53' Utility Dry Van Trailer
1999 48' Great Dane Dry Van Trailer
2001 53' Fruehauf Dry Van Trailer
2002 48' Wabash Dry Van Trailer
1999 53' Great Dane Dry Van Trailer

Your Choice \$2,950
Delivery Available

RSLLC @ Atlantic
712-243-1194

\$29,500



2011 GMC Yukon SLT
1 Owner, 84,249 Miles.
Leather Interior And LOADED w/Options
319-456-6611

5th Annual Lend A Wing Golf Tournament
April 11, 2015



Watch For More Details!!

THOMAS BUS

SALES OF IOWA, INC.
5636 NE 14th Street • Des Moines, IA • 515-265-6056 • 800-362-2092
www.thomasamerican.com • info@thomasamerican.com
7:00-5:00 M-F • Saturday by Appointment Only

Over 400 Trailers In Stock! • Iowa's Largest Trailer Dealer!



INLAND TRUCK PARTS & SERVICE
5678 NE 14th St • Des Moines, IA
515-265-9901
800-362-2970

~ TECHNICIAN OPENINGS ~



YOUR TRUCK HYDRAULIC HEADQUARTERS

Custom Wet Line Kits Installed
Fabrication • Trouble Shooting • Repairs
"Your First Stop for All Your Mobile Hydraulic Needs"



515-265-9901 • 800-362-2970 • www.inlandtruck.com
5678 NE 14th Street • Des Moines, IA 50313

Celebrating 70 Years Of Serving The Transportation Industry!

FREE ROLL TARP KIT Or Spare Tire On 14 LX Dump Trailer Until February 28, 2015

Big Tex 14-LX

With This Coupon

83" x 14' Dump Trailer
14,000# GVWR, Scissor Hoist
LED Lights, Combo Gate
Skidloader Ramps

14' Bumper Pull	\$6,095
14' Gooseneck	\$6,795
16' Bumper Pull	\$6,695
16' Gooseneck	\$7,395

BIG TEX Gooseneck Trailers



*Add \$500 For Mega Ramps

*New 20+5, 14,000#, 2 Ramps	\$5,050
*New 20+5, 22,500#, 2 Ramps	\$7,296
*New 25+5, 22,500#, 2 Ramps	\$7,695
*New 28+5, 22,500#, 2 Ramps	\$8,195
*New 30+5, 22,500#, 2 Ramps	\$8,295
*New 35+5, 22,500#, 2 Ramps	\$9,195

4 In Stock

Big Tex 18'+2' Dove
14,000 lb. GVWR,
16" Radials,
12K Jack, LED Lights

\$3,750

Aluma 7712H
77"x12'
2,990 Lb GVWR
4 Tie Loops
5 Yr Warranty

\$2,349 w/1 Pc Gate
\$2,499 w/Bi-Fold

2015 Aluma 8610 Tilt
10'x102" Snowmobile Trailer,
Single Axle, 5/8" Marine
Plywood Floor, Swivel Jack,
2,200#, Salt Shield
& 13" Alum Wheels,
Shown as Option Stk #8610T

Starting @ \$1,299

Neo All Aluminum Enclosed Snowmobile Trailers

7x28 - 4 Place \$10,390

MASTER BUILDERS

Post Frame Buildings



24x30x10	30x40x10
2 Overhead Doors	2 10x8 Overhead Doors
1 Walk Door	1 Walk Door
Concrete Floors	Concrete Floors
\$10,200	\$13,000

All Sizes On Sale
Price Includes All Tax and Labor
Call (641)295-4467 • (641)295-4970
Customers are responsible for all permits.

WANTED
Roadrunner
Cuda
Challenger
Super B
ASK FOR TOM
515-245-9100

FOR SALE: 885 Case International, 75 HP, FWA, 2255 Loader, 7' Bucket, Dual Hydraulics, Dual PTO, 540/1000, Hi/Lo Range, Asking \$9,500 OBO Wellsville, MO. 573-590-4726 2-20

FOR SALE: 170 Acres For Cash, Rent Near West Grove, IA, Call. 319-759-6660 2-20

FOR SALE: Tractor PTO Farm Generator, On Cart w/135 Amp Plug And Cord, \$1,400. 641-990-1094 TFN



Residential

Call Today For More Information
On Energy Star Tax Credits!



Agricultural

2015 NEW HOYT BOWS

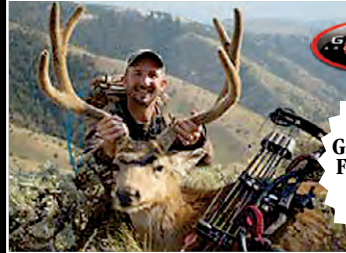

WE CARRY
GENESIS BOWS
FOR ARCHERY
IN SCHOOL
PROGRAMS

BLUFF CREEK ARCHERY
117 WASH. AVE. E. ALBIA
FOR INFO CALL 641-932-2422

Hours: Mon. - Sat. 9:00am - 6:00pm
Sunday Closed

Grain Bin Supply Company LLC



**CALL US THIS MONTH
FOR THE BEST PRICE
ON YOUR
GRAIN BIN BID**

"THE GRAIN BIN PEOPLE"

PO Box 86
Cairo, MO 65239
660-263-6700

Sukup

#2 Industrial Dr.
Vandalia, MO 63382
573-594-2167

Metal Roofing and Siding • Lumber Products • Overhead Garage Doors • Walk-In Doors Windows • Fasteners • Insulation Products • Vinyl Siding • Materials & Trim • Complete Post Framed & Stud Fame Building Kits • Stock & Special Order Trusses Available Full Line of High Grade Lumber

Your "1-Stop Shop" For Any Post, Stud or Steel Frame Building Project!

Call us today for pricing!



CENTRAL STATES
MANUFACTURING, INC.
Selling Central States Metal



Cantril Lumber & Hardware
319-397-2351
104 East 2nd St. • Cantril, IA
Mon-Fri 7-5; Sat 7-12
canlummail@netins.net

319-397-2351

MARK THE DATE!!!

The 5th Annual
**Hawkie's Lend A Wing
Golf Tournament**
Saturday, April 11, 2015

ccwmobile.com



D&D
AUTOMOTIVE

www.ddautosiowa.com

19951 HIGHWAY 175
HUBBARD, IA 50122
641-864-2640
FAX: 641-864-2317

 <p>\$18,500</p> <p>2012 GMC Acadia SL AWD, 4 Dr., SUV, 3.6L V6, Auto, One-Owner, 116K Highway Miles, 3rd Row Seating</p>	 <p>\$39,995</p> <p>2014 Chevy Silverado 2500 HD LT 4x4, 4 Dr. Crew Cab, SB, 6.6L V8 Turbo Diesel, Auto, 24K Miles, Remaining Factory Warranty</p>	 <p>\$21,995</p> <p>2007 Ford F250 SD King Ranch Lariat 4 Dr., Crew Cab, 4x4, FX4, LB, 6.0L V8 Turbo Diesel, Auto, 101K Miles, Leather & Loaded</p>
 <p>\$13,900</p> <p>2012 Chevrolet Malibu LT 4 Dr., Sedan w/1LT, 2.4L, Auto, 32K Miles, CD, Sat. & On Star, Great Mileage</p>	 <p>\$35,950</p> <p>2010 Dodge Ram 2500 Laramie 4x4, 4 Dr., Mega Cab, SB, 6.7L Turbo Diesel, Auto, 152K Miles, Leather & Loaded!</p>	 <p>\$21,995</p> <p>2010 Ford F150 XLT, 4x4, 4 Dr. Super Crew, Style Side, SB, 4.6L V8, Auto, 88K Miles, Leather, Lift Kit, Super Nice</p>
 <p>\$26,995</p> <p>2010 Dodge Ram 2500 SLT 4x4, LB, 6.7L Diesel, 6 Spd, Manual, 79K Miles, Nice!</p>	 <p>\$65,995</p> <p>2014 Dodge Ram 3500 Laramie 4x4, Cummins Diesel, Leather, 6" Lift w/Aftermarket Wheels, Sunroof, Factory Gooseneck, Auto, Twin Backup Camera, 4K Miles, All Options</p>	 <p>\$21,995</p> <p>2011 Chevy Silverado 2500 HD LT 4x4, 4 Dr., Crew Cab, LB, 6.0L V8, Auto, 141K Miles, Super Clean!</p>

**ZERO INTEREST
UP TO 84 MONTHS.**

PLUS, OUR 5-YEAR POWERTRAIN WARRANTY.



**SAVE BIG WITH 0% FOR UP TO 84 MONTHS
All Models**

Come in for our Red Tag Sale, and save on
the world's #1 selling tractor before this deal ends.

BROWN EQUIPMENT
3036 Cumming Ave. • Cumming, IA
515-981-4393
www.brownequipmentia.com

* Interest/payment-free period is not in addition to contract term. With approved credit. Discounts may vary by model. Program restrictions may apply. See dealer for details.



MAKE A RESOLUTION TO RIDE IN THE NEW YEAR
 DISCOVER HUGE REBATES ON SELECT MODELS AT U.S.S. POLARIS, LLC.
We are still in business to serve YOU Our Loyal Customers!
 Service and Sales Departments are temporarily relocated Just south of our former location to Z Line Building 9 (402 N County Rd)
 Our full line of new and used in stock Polaris ATV's and Rangers can be found at www.usspolaris.com

 Mailing address remains the same: 408. N. County Rd, Toledo, IA 52342 (641) 484-2540

POLARIS NEW YEAR'S SALES EVENT

REBATES UP TO \$1000
FINANCING AS LOW AS 2.99%

WANTED
K5 Blazer
C10
K10
F100
ASK FOR TOM
515-245-9100
 FOR SALE HAY: Small Square, Round, Alfalfa, Grass, Clover, All Kinds Of Hay. 515-961-2907 Cell: 515-528-6455 TFN
 HAY FOR SALE: Grass And Alfalfa, Inside And Outside Hay, Net Wrapped, \$24-\$45. Ottumwa/Eldon Area. 641-777-1446 2-13

Woodworth Trailer Sales
660-646-5070
 5898 Hwy 190, Chillicothe, MO 64601
 Come See Us For All Your Trailer Needs

Grain & Cornhead Movers
 2, 4, & 6 Wheel Style



\$16,500

Hydraulic Dump

Hydraulic Brake Lock

Hay Boss Hay Trailers
 Big Or Small - We Have Them All
 Hydraulic Self Dumping, Also Hydraulic Pickup Bed Spikes, 3 Pt Hitch Hay Unroller
 All Kinds of Hay Equipment
'08 Eager Beaver 26'
 3-22,000 lbs. Axle
 Air Brakes,
 235/17.5 Tires,
 Very Nice

For Rent
Call For Pricing,
Lots Of Attachments
660-216-8230

DOWNLOAD THE **FREE APP** AT
CCWMOBILE.COM
 Before it's too late!



Bowling RV
HELP WANTED RV Service Technician
Job Description:
 Recreation Vehicle troubleshoot and diagnose units needing repair and maintenance, Use manuals, catalogues and Internet websites to order repair parts and components, Use computerized and electronic devices for testing components. Education: Several other programs exist for RV service training such as factory training, service schools and certifications programs through attendance of a trade college or through distance learning. Need background in maintenance definitely helps.
We do offer competitive pay. Plus, we offer 401k, health benefits, paid vacations, sick days, and a great work environment.
 Email resumes directly to:
rbowling@bowlingrvs.com
14270 Sycamore Road
Ottumwa, IA 52501
641-682-5497

WHITETAILED PROPERTIES REAL ESTATE
 HUNTING | RANCH | FARM
SPECIALIZING IN SELLING HUNTING PROPERTIES AND FARM LAND
WHITETAILEDPROPERTIES.COM

GABE ADAIR
 515-971-8182
gabe@whitetailproperties.tv
 Licensed in IA

RICH BAUGH
 319-750-9273
rich@whitetailproperties.tv
 Licensed in IA, IL, MO

APPANOOSE COUNTY, IA - 514 acres m/l, 100 acres tillable, 100 acres alfalfa, 97 acres CRP, 5 ponds and creek, excellent investment farm, near Centerville - **SOLD**

CLARKE COUNTY, IA - 57 acres m/l, 51 acres tillable, CSR of 78, \$275/acre cash rent, good hunting area - **PENDING**

CLARKE COUNTY, IA - 115 acres m/l, metal building, 65 tillable acres with 37 acres currently in production, nice pond, good mix of habitat, near Osceola - **SOLD**

DECATUR COUNTY, IA - 40 acres m/l, 31 acres CRP, balance in timber and brush, borders Dekalb Wildlife Area, extreme trophy managed area - **SOLD**

DECATUR COUNTY, IA - 61 acres m/l, 28 acres CRP, balance in timber, brush and 2.5 acre stocked pond, great location - **SOLD**

DECATUR COUNTY, IA - 155 acres m/l, 65 acres tillable, balance in timber and brush, 2 blinds, great combination farm - **SOLD**

DECATUR COUNTY, IA - 178 acres m/l, 65 acres in hay production and food plots, 31 acres CRP, diverse tract with great hunting, creek and 5 ponds - **PENDING**

DECATUR COUNTY, IA - 160 acres m/l, 40 acres could be tillable, currently pasture, balance in timber, brush and pond, highly managed area - **SOLD**

DECATUR COUNTY, IA - 319 acres m/l with 3 cabins, 90 acres tillable, 22 acres CRP, 20 acres in food plots, 3 ponds, creek, awesome hunting farm, \$3250/acre Centerville - **SOLD**

LUCAS COUNTY, IA - 52 acres m/l, 12 acres tillable, balance in timber and brush, food plot, great building site, - **SOLD**

MADISON COUNTY, IA - 111 acres m/l, 43 acres CRP, 13 acres tillable in grass, minutes from West Des Moines, gorgeous views and building sites - **SOLD**

MONROE COUNTY, IA - 200 acres m/l, 35 acres tillable, 27 acres CRP, good income, great hunting, 3 ponds and 2 creeks, 5 minutes from Albia, \$3300/acre

WARREN COUNTY, IA - 37 acres m/l, all timber tract, along North River, very secluded, great hunting - **PENDING**

WARREN COUNTY, IA - 53 acres m/l, nice hunting farm, good mix of timber and pasture, creek - **SOLD**

WAYNE COUNTY, IA - 80 acres m/l, 48 acres CRP, balance in timber, brush and 2 creeks, great access, building sites - **SOLD**

WAYNE COUNTY, IA - 330 acres m/l, 200 acres tillable, balance in timber and brush, food plots, 229' buck killed off property last year, PRICE REDUCED - **SOLD**

APPANOOSE COUNTY, IA - 126 acres m/l, 24.8 acres tillable, balance in timber, brush and beautiful creek, awesome hunting farm, great location - **PENDING**

DAVIS COUNTY, IA - 85 acres m/l with mobile home, 80 acres timber and brush, Along Salt Creek, nice pond, located near Floris, \$190,000

DAVIS COUNTY, IA - 170 acres m/l with 3 bedroom and 1.5 bath farmhouse, 37 acres tillable, balance in timber, brush food plots and pond, 30x60 shop - **SOLD**

JEFFERSON CO, IA - 40 acres m/l with 2 bedroom/2.5 bath home, 13 acres CRP, balance in timber, brush, creek and 3 ponds, located N of Fairfield, \$349,000

KEOKUK CO, IA - 80 acres m/l, 26 acre private lake, 13.1 acres CRP, located along the Skunk River, great recreational property, located near Richland, \$259,900

LEE COUNTY, IA - 118 acres m/l, 50 acres tillable, 30 acres currently in hay, pasture, pond, 2 metal buildings, great for livestock, dead end road - **SOLD**

LEE COUNTY, IA - 256 acres m/l with home - 50 acres tillable, balance in timber, brush, creek and ponds, awesome hunting farm, trail cam pics - **SOLD**

LEE COUNTY, IA - 268 acres m/l, 62.7 acres CRP, 40 acres tillable, good timber and nice creek, established food plots, ready to hunt, \$2550/acre

MONROE COUNTY, IA - 146 acres m/l, 25 acres tillable, balance in timber and brush, 3 ponds, good access, desirable whitetail area - **SOLD**

VAN BUREN COUNTY, IA - 56 acres m/l, 43.7 acres tillable, balance in timber/brush, good return, some hunting - **SOLD**

VAN BUREN COUNTY, IA - 65 acres m/l, nearly all timber and brush, 7 acre lake loaded with fish, great hunting area, located near Birmingham - **SOLD**

VAN BUREN COUNTY, IA - 211 acres m/l with cabin/lodge, big timber and brush, 2 creeks, awesome hunting, diverse property - **SOLD**

VAN BUREN COUNTY, IA - 555 acres m/l with custom home, located 10 minutes from Fairfield, 95 acres tillable and food plots, best of the best - **SOLD**

VAN BUREN COUNTY, IA - 725 acres m/l, 304 acres CRP, 29 acres hay, 40 acres food plots, awesome hunting farm, 8 ponds and Indian Creek - **SOLD**

WAPELLO COUNTY, IA - 36 acres m/l, heavy cover and good mix of habitat, creek, great hunting area, utilities available, located near Blakesburg - **SOLD**

WAPELLO COUNTY, IA - 112 acres m/l, all timber tract, along the Des Moines River, creek and pond, awesome hunting, no road frontage - **PENDING**

WAPELLO COUNTY, IA - 218 acres m/l, 28.5 acres CRP, 20 acres tillable, 23 acres food plots, creeks and pond, awesome hunting area, \$2550/acre

VETTER EQUIPMENT
VETTER EQUIPMENT COMPANY
 9983 HIGHWAY 92 • INDIANOLA, IA 50125
 515-961-2541 • www.vetterequip.com

2001 CIH STX 375
3130 Hrs, New Front Tires, Bareback, NICE!
\$92,500

FINANCING PROVIDED BY
CNH Capital
 LENDING | LEASING | CREDIT CARDS | INSURANCE
 ©2007 CNH America LLC. All rights reserved. Case IH is a registered trademark of CNH America LLC
 CNH Capital is a trademark of CNH America LLC. www.caseih.com

CASE IH
 AGRICULTURE



WANTED
Standing Timber
 Buying Walnut, Oak and Maple
 15 Years In The Business
 I Pay Before I Cut
 RJ Forestry • Raymond Yutzey
 VM: 641-664-0203

Full Service Watch & Clock Repair
 Specializing in Estate Jewelry & Watches
 Buying All Watches, Clocks & Jewelry
Apple Tree Watch & Jewelry
 1805 180th St. Donnellson IA
 Open Wed-Sat 10-5 • Sunday 12-4 • Closed Monday & Tuesday
 Phone 319-470-9795

Markhams Foam, LLC
 Closed & Open Cell Foam
 Ag, Residential & Commercial
 Roof Foam & Roof Coating
 Blow-In Machine
 David Markham
641-295-4091
 markhamsfoam@yahoo.com
 • FREE ESTIMATES • www.basf-pfe.com
 Helping Make Products Better®
BASF
 The Chemical Company
 • INSURED

Vento Hot Rod
 248 Miles, • New \$1,700
 4 Stroke, 1 Cylinder, 9.4HP, 147.5cc,
 CDT Ignition, Telescopic
 Hydraulic Shock/Twin Shocks
660-216-0724

Corbin Steel Products

Feed Bunks
 For Grain, Silage & TMR Feeding
 10' lengths up to 40'
 Fenceline or Portable

Hay Express Trailers
 Only the Cradle Dumps
 32', 37', 42' Models Available

877-448-6325
 Odessa, MO
 www.corbinsteel.com

FOR SALE: Case IH 2188 4x4, Tractor, Chopper, Duals, Excellent Shape, 2150 Sep Hrs., Excellent Front Rubber, New Rears, Feeder House, Clean Grain System, Unloader (Augers And Tubes), Rotor, All Rebuilt Past Year, 20k With Receipts, Bowling Green \$67,500 OBO. 2-13 573-470-4772

FOR SALE: Hesston 8200 SP Windrower w/12 Ft. Auger, Header Diesel Power, Cold Air, Runs Good, \$15,500. 1-16 641-396-2173

FOR SALE: 1998 John Deere 556 Round Baler. Stringtie With Monitor. New Belts. Jacksonville, Missouri. Ask For Coolie. 573-355-0979 or 660-295-4546 2-27

FOR SALE: Alfalfa Large Square Bales & Large Round Bales, Mark Rogers. 641-919-9447 3-13

FOR SALE: 20,000 Gallon Tank, 8ft x 40ft, Large Fans And Blowers, Forklift Mast, Trencher, Gear Boxes, Winches, Stainless Steel, Milk Tank; 350 JD Loader w/Forks; 1-Bobcat w/Bad Motor; H Farmall Tractor. 641-275-1383 TFN

FOR SALE: New 3 Pt Tillers, Heavy Duty, Gear Driven, 6 Ft. \$1,650; 7 Ft. \$2,050; 8 Ft. \$2,450; 9 Ft. \$3,550; 10 Ft. \$3,950; 12 Ft. \$5,250. Tiller/Seeders Available. 660-874-4455 TFN

FOR SALE HAY: Small Square, Round, Alfalfa, Grass, Clover, All Kinds Of Hay. 515-961-2907 Cell: 515-528-6455 TFN

AUTOMOTIVE
 WINCO PTO GENERATORS: New & Used, Save! Wes Sebetka. 641-990-1094 TFN
 FOR SALE: (4) Used Tires With Rims, 235/85R16 Uniroyal, 10 Ply. 641-675-3872 2-20

Your stock up and save **PARTNERS**

12% off all in-stock filters | **10% off** oil throughout February

Your Partner in Growing a Better Tomorrow | Visit us at www.sydenstrickers.com

MEXICO.....	573-581-5900	PALMYRA.....	573-769-2112
MACON.....	660-385-2177	MOSCOW MILLS.....	636-366-9400
ROCHEPORT.....	573-446-3030	CURRYVILLE.....	573-594-6493
KIRKSVILLE.....	660-665-1500	TIPTON.....	660-433-5596
CHILLICOTHE.....	660-646-5493	HERMANN.....	573-486-3204

JOHN DEERE | **SYDENSTRICKER**

 <p>2014 Ford Edge SEL AWD, Sunset Metallic, Remote & Keyless Entry, 28K Miles, \$26,900</p>	 <p>2014 Ford Escape SE 4WD, Ingot Silver, Fully Equipped, 29K Miles \$22,900</p>
 <p>2012 Ford Expedition Limited, 4WD Tuxedo Black, 2nd Row Buckets, 20" Polished Alum Wheels, Loaded w/Options, 54K 1-Owner Miles, JUST IN - CALL!</p>	 <p>2012 Volkswagen Jetta SE, Heated Leather, Power Sunroof, Nice Local Trade, Only 38K Miles, \$14,500</p>
 <p>2010 Dodge Nitro SXT 4WD, 3.7 V6, Fully Equipped, 90K Miles \$13,900</p>	 <p>2008 Mercury Grand Marquis LS Fully Equipped w/Leather 78K Miles, \$8,900</p>

CHARITON FORD
 Toll Free: 1-866-283-8731
 Chariton, Iowa
 Call Karl Stone • Mike Scieszinski
CELL: 641-774-6735
www.charitonford.com



Hoksey

Native Seeds
855.780.1539

CRP MIXES Buy from the local producer and save. Call today to lock in winter pricing!

HokseyNativeSeeds.com

NEW STAR CONSTRUCTION

Competitive Pricing • Satisfaction Guaranteed

17911 Husky Trail • Drakesville, IA 52552
VM: 641-664-2753 • Aaron Yoder



- Great Pricing On Insulating & Lining w/Metal
- 11 Years Experience



www.hawkeyetrader.com



It's Coming In April This Year!

2015 LEND A WING GOLF TOURNAMENT
SATURDAY, APRIL 11, 2015
LANCASTER COUNTRY CLUB
LANCASTER, MO.

Sell It In The Hawkeye Trader

WANTED

Chevelle
Camaro
Impala
Nova

ASK FOR TOM
515-245-9100

FOR SALE: Grille Guard From 1994 dodge Ram, Luverne Brand, Like New, \$75; LP Fueled Stock Tank Water Heater, \$25; Pressure Regulator, \$10. 2-20

FOR SALE: 1998 Ford Contour, 81,800 Miles, V6, 5 Speed Stick, Good Tires, Good Condition In & Out, No Rust, \$18,000. 515-681-2423 2-20

FOR SALE: 2003 Monte Carlo, Runs Good, Good Gas Mileage, Would Make Good Work Car Or Young Beginner Driver, \$1,000 OBO. 319-931-3474 2-20



Check With Us For ALL Your Building Materials

Bring Your Plans For Free Estimates! Trusses Engineered & Designed to Your Specs

OWENS CORNING INNOVATIONS FOR LIVING®

Joe Yoder 17893 212th St Bloomfield, IA 52537

Daniel Yutzy 641-722-3605 Mon-Fri 7:00 - 5:00

YODER Lumber

Located 4 Miles South of Drakesville on Ice Avenue or 4 Miles West of Bloomfield
Closed Saturdays

VETTER EQUIPMENT

VETTER EQUIPMENT COMPANY
9983 HIGHWAY 92
INDIANOLA, IA 50125
515-961-2541

SNOWBLOWER SALE

SAVE UP TO \$400 OFF MSRP

IN-STOCK UNITS ONLY—WHILE SUPPLIES LAST

	<p>2X 24 SWE</p> <ul style="list-style-type: none"> • TWO STAGE • 24" CLEARING WIDTH • POWER STEERING • 3 YR LIMITED WARRANTY • PUSH BUTTON ELECTRIC START 	\$ 749
	<p>2X 28 SWE</p> <ul style="list-style-type: none"> • TWO STAGE • 28" CLEARING WIDTH • POWER STEERING • 3 YR LIMITED WARRANTY • PUSH BUTTON ELECTRIC START 	\$ 899
	<p>3X 26</p> <ul style="list-style-type: none"> • THREE STAGE • 26" CLEARING WIDTH • POWER STEERING • 5 YR LIMITED WARRANTY • PUSH BUTTON ELECTRIC START 	\$ 999

CASE II AGRICULTURE

Cub Cadet

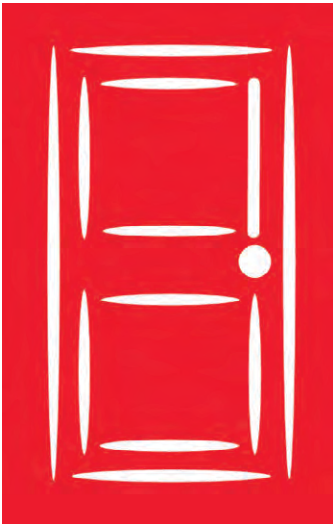

CLOSING THE DOOR SALE!
LAST CHANCE FOR THESE PRICES!

FEBRUARY 5-8
 THURSDAY - FRIDAY 9AM - 6PM
 SATURDAY - 9AM - 5PM • SUNDAY - NOON - 5PM
7 Homes On Display
Make An Appointment NOW & Get The BEST PRICING!



REDMAN APOLLO
 2160 sq. ft.

NEW 3 Bed, 2 Bath, Theater Room, Basement READY, IRC Modular Home, 7/12 Roof Pitch, HUGE Walk-in Shower, Pantry, Maple Cabinets, Built-in Closet, Center Stairwell & Much More
Was \$176,280 - SAVE \$41,285

ONE TIME PRICE \$134,995



MAGNOLIA PLATINUM
 2800 sq. ft.

NEW 3 Bed, 2 Bath, Garage Attached, Basement Ready, IRC Modular Home, 5/12 Roof Pitch, Huge Tub, Covered Porches, 9' Ceilings, Large Master Closet, Raised Tray Ceilings Throughout
Was \$245,560 - SAVE \$55,565

ONE TIME PRICE \$189,995

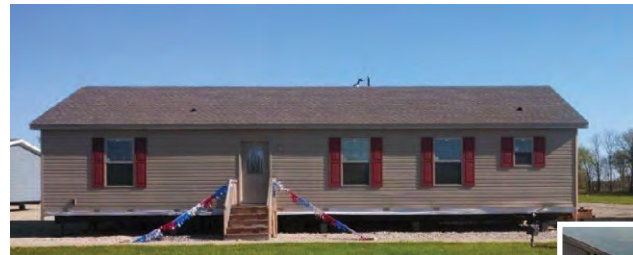
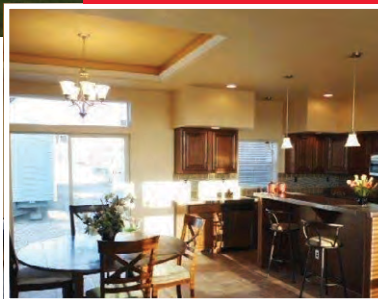

CLAYTON TRUMAN
 1512 sq. ft.

NEW 3 Bed, 2 Bath, Basement Ready, IRC Modular, Wide Open Floor Plan, Large Living Room, Hardwood Cabinets, End Entry For Garage Upgraded Appliances, Tub & Shower In Master Bedroom
Was \$121,115 - SAVE \$26,120

ONE TIME PRICE \$94,995

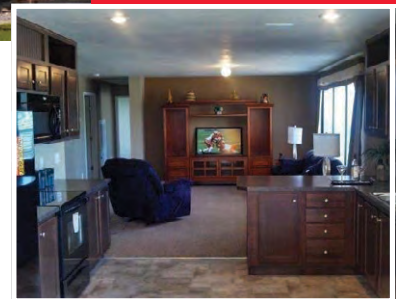

REDMAN JOHN WAYNE
 1706 sq. ft.

NEW 4 Bedroom, 2 Bath Home w/Upgraded Exterior, Light Hickory Cabinets, Open Floor Plan, Study/Den, 2 Walk-in Closets In Master Bedroom
Was \$111,250 - SAVE \$31,255

ONE TIME PRICE \$79,995



REDMAN JACK KNIFE
 1090 sq. ft.

IRC Modular, Basement Ready, 2 Bed, 2 Bath, 5/12 Roof Pitch, Huge Ceramic Shower, Maple Cabinets, Double Closet In 2nd Bedroom
Was \$113,300 - SAVE \$33,305

ONE TIME PRICE \$79,995

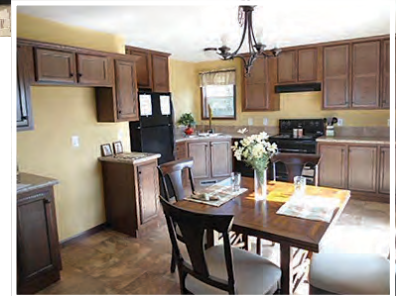

CLAYTON LARAMIE
 2040 sq. ft.

NEW IRC Modular Home, 3 Bedroom/2Bath, 5/12 Roof Pitch, Hickory Hardwood Cabinets, Huge Master Bedroom w/2 Walk-in Closets, Wood Burning Fireplace, Designer Kitchen, Large Mudroom, 2 Tier Kitchen Island
Was \$160,155 - SAVE \$30,160

ONE TIME PRICE \$129,995



Iseman Homes

YOU'RE HOME, NOW.
 MANUFACTURED HOUSING LEADER SINCE 1920

Call 660-646-5978

Located 1.5 Miles East Of Chilicothe On HWY 36, • 13916 Liv 247, Chilicothe, MO

Terms of sale: All sales must be cash to dealer, no sales subject to financing, all sales final, all FACTORY WARRANTIES and 6yr SERVICE PLANS still apply. Home must be delivered by May 31, 2015. Includes standard delivery within 100 miles.



**"New" 2013
FLHTK Limited
With 2 Year
Manufacturer's
Warranty
Save \$\$\$\$**

\$353/Mo
\$0 Down plus t.t.l.wac

**C&C Cycle
Chariton, IA • 888-475-2243
www.cc-cycle.com**



Richard & Sherri Winter
19957 US HWY 175 • Hubbard, IA 50122
641-864-3275

2003 Titan GN Flatbed
7K Axles, Flip Dovetail,
Pull Out Ramps,
8x20+4, Good Tires
& Floor, New Backing
Plates Year Ago, Very
Good Cond!
Call For Price

Visit Or Website For A Complete Listing
Of Our New & Used Trailers
www.winterviewtrailers.com



**201 S. Iowa Avenue
OTTUMWA, IA 52501
641-683-1888**

SumaGrow inside, Forage Boost

- Higher grass yields • More livestock p/ac
- Increased weight gain
- More nutrient density • Costs savings

**TrueCrop Organics
Alan Laird
573-231-6577
truecrop@hushmail.com**

STOVES
Wood, Coal, Corn/Pellet
CHIMNEYS
Stovepipe, Blk. & SS
Installation Available
**GINGERICH
STOVES**

3/4 Mi. East of Drakesville,
South Side. 19041 180th St.
Bloomfield, IA 52537
Voice Mail 641-664-2814
Hours: M-F 7:30am-5pm;
Sat. 7:30am-12pm



**2011 Chrysler
Town & Country**
3.6 Auto, Charcoal, Black
Leather Interior, Dual Power
Sliding Doors, Remote Start,
Stow And Go Seating, DVD,
Heated Seats, 38,000 Miles
Reduced Call For Price
**Mel's Garage, Inc.
Rutledge MO
660-883-5619 Or
660-216-3305**

 Wilson Aluminum Livestock	 Aluminum Motorcycle Trailer	 Aluma Various Sizes Small Utility Trailer	 Trailerman Skidloader Trailer (2) 7K Axles	 Variety of Goosenecks Available
 Used Construction Equipment	 MTI Cargo	 Bradford Built Steel & Alum Beds	TRAILER SALES CALL!! 641-455-5395	
 MTI 7x14 V-Nose Ramp Door	 Various Brands Of Tilt Beds	 Trailerman And B&B Dump Trailer	 Various Cargos Available	

**Save Some Trees!
Read The Paper Online!
www.hawkeyetrader.com**



2001 Ford 15 Passenger Van
Well Maintained, Good Tires,
Some Rust, 145K
\$4,499.99
641-919-2143



**Adventureland Park
ALTOONA, IA
February
20, 21, & 22
Friday 5-9, Saturday 9-5
& Sunday 9-3
Buy, Sell & Trade
Info 660-341-7908**

FULL SERVICE REPAIR SHOP - 641-455-5395
Fast • Dependable • Reasonable - From Minor Maintenance to Major Repairs

FOR SALE: 2006 Dodge 2500, 5.9 Cummins, 4x4, Crew Cab, 5 Speed Manual, 112K, Power Everything, Vent Visors, Michelins, Kept Inside, Bullbuster Grill Guard, Airlift Suspension, Banks Power With 5" Touchscreen, Clean Title, \$25,500. 2-13
641-895-5112

FOR SALE: 2006 Chevy Trailblazer, V6, AT, 4x4, Loaded, 3rd Row Seating, Exceptionally Clean, \$5,995. 2-13
201 North Moore
Ottumwa, IA
641-777-9843 Or
641-684-6157

FOR SALE: 2006 F250 XL Super Duty, Reg. Cab, 4x4, V10, AC, AT, GN Hitch, 84,000 Miles, Good 1-Owner Truck, \$8,250. 2-13
563-260-1922

NEW/USED PARTS: For Cars, Pickups, Farm Equipment, Construction, Semis, Classics. (Body-Parts-Paint-To-Match-Yours) Trannys, Motors With Delivery/Warranted. 800-807-9612 2-27

WANTED

**Corvette
Cadillac
GTO
442
ASK FOR TOM
515-245-9100**

cropinsurancespecialists.com

**THE WEATHER MAY SURPRISE YOU.
YOUR CROP INSURANCE SHOULDN'T.**

Our full-time specialists spend every working day with crop insurance – it's all we do. We study it, we plan it and we know how important it is.

So if you ever have a crop insurance need, you won't have to question your crop insurance plan. See for yourself with a no-cost, no-obligation crop insurance plan review.

OTTUMWA OFFICE: 641-682-8778
MT. PLEASANT OFFICE: 319-385-3191



**Farm Credit Services
of America**
AGRICULTURE WORKS HERE.™

JUDD MOTORS Hwy 63 North,
Lancaster, MO
Curly Or Kevin @ 660-457-3700



\$5,995

**Dee Zee 8' Fiberglass/Aluminum
Service Box**
Sliding Drawers, Sliding Top, Lockable



\$17,500

1980 Case 2590
Only 4,100 Hrs., 185 PTO HP, Pwr. Shift, Duals,
Quick Hitch, New Interior, Excellent Condition,
Fully Serviced

SLAYTON POLARIS

660-328-6627

8 Miles South & West of Pulaski, IA
Or 6 Miles West Of Memphis, MO
& 13 Miles North On Hwy B



\$12,500

2014 Polaris Ranger 900 LE EPS
4x4, White Lightening,
2,800 Miles, Like New



\$8,995

2012 Polaris Ranger 800 LE EPS
Sunset Red, 4x4, Winch,
Full Hard Cab, 4,000 Miles



\$5,995

2005 Polaris Ranger LE
Full Cab, 4x4, Winch,
Blue, 800 Hrs., Runs Good

FOR SALE: 2000 Dodge Stratus SE, 4 Dr., 4 Cyl. Automatic, Silver In Color, Has Been Taken Excellent Care Of, Has Sony AM/FM/CD Player, Great Gas Mileage, 180K Miles, \$2,200.
319-470-0251
ETFN

WANTED: Model A Ford Coupe.
641-226-2291
ETFN

FOR SALE: 2000 Ford Ranger 4x4, Auto, Air, 161K Miles, In Good Shape! Call For Price.
641-919-4089 2-20

Tim's Auto Supply
204 East Franklin
Bloomfield, IA 52537
Mon-Fri 7:00-6:00 PM
Sat 8:00-3:30 PM
641-664-3991
TFN

WANTED: Your Starter, Alternator, Generator, To REPAIR OR REBUILD. Quality Motor Parts, 110 E Franklin, Bloomfield, IA.
641-664-2012 or
800-664-2012 TFN

ATTN TRUCK OWNERS: Rhino Linings Offers You The Worlds Number One Sprayed In Truck Bedliner. Also Works On Livestock Tanks, Creep Feeders, Horse Trailers, Etc. Call For An Appointment & More Info.
641-799-5672 TFN

WANTED
Roadrunner Cuda Challenger Super B
ASK FOR TOM
615-245-9100

FOR SALE: 1926 Model T Ford Roadster, Very Good Condition, Ruxstell Axle, \$13,000.
660-263-5648 2-13

LIVESTOCK

FOR SALE: Smidley Finishing Hog Feeder, Stainless Steel, 60" Or 70" Long.
615-344-6014 2-20

FOR SALE: Dairy Goats-Kids, Bucks And Does, Train To Bottle Feed, \$5 To \$10. Wilmer Miller. Leave Message.
641-664-1059 Ext. 5 2-27



- 2013 Toyota Camry LE:** 4 Dr, Pwr. Seats, Pwr. Windows, Cruise, 31,000 Miles, **\$17,995**
- 2013 Chrysler Town & Country Van Touring:** Leather Interior, Navigation Screen, Rear Entertainment System, 34,000 Miles, **\$21,995**
- 2013 Chevy Equinox LT:** AWD, 2.4L 4 Cyl, Full Power, Back-Up Camera, On-Star, 27,000 Miles, **\$22,995**
- 2012 Chrysler Town & Country Touring-L:** Leather Heated Seats, Full Power, Backup Camera, Rear Entertainment, Navigation, Stow-N-Go, Bluetooth Phone, 24,000 Miles, **\$23,995**
- 2012 Toyota Rav 4:** V6, AT, Pwr Windows & Locks, AC, 33,000 Miles, **\$19,995**
- 2011 Chevrolet Silverado 2500HD LT:** Crew Cab, 6.0L V8 Gas Engine, 4x4, Z71, Grill Guard, Bedliner, 5th Wheel Ball Hitch, 152,000 Miles, **\$19,995**
- 2011 Buick Lucerne CXL Premium:** FWD, 3.8L V6, Heated Leather Seats, Full Power, Blindspot Alert, Lane Change Assist, Memory Seat, 78,000 Miles, **\$15,995**
- 2011 Ford Ranger Sport:** Supercab, V6, 4x4, Automatic, A/C, 50,000 Miles, **\$19,995**
- 2011 Chevy Malibu LT:** 4 Cyl, AT, Full Power, 16,000 Miles, **\$14,995**
- 2011 Toyota Corolla S:** 4 Cyl, AT, Full Power, 33,000 Miles, **\$14,995**
- 2011 Buick LaCrosse CXL:** 3.6L, V6, FWD, Leather Htd & Cooled Seats, Full Power, Sunroof, Bluetooth Phone Integration, 39,000 Miles, **\$19,995**
- 2010 Chevy Traverse:** AWD, 2LT Pkg, Leather, Sunroof, VistaRoof, R Entertainment System, 98,000 Miles, **\$18,995**
- 2010 Ford Taurus SEL:** V6, AT, Full Power, Leather, 12,000 Miles, **\$18,995**
- 2009 Chrysler PT Cruiser Touring:** FWD, 4 Cyl, Full Power, Cruise/Tilt, AC, 46,000 Miles, **\$8,995**
- 2007 Ford Escape Limited:** AT, 4x4, 3.0L V6, Leather Interior, Full Power, 138,000 Miles, **\$8,995**
- 2007 Ford Edge SEL:** AWD, Leather, V6, AT Full Power, 103,000 Miles, **\$12,995**
- 2007 Chrysler Town & Country Touring:** 3.8L V6, AT, Full Power, Heated Leather Seats, Rear Ent, Stow-n-Go, 85,000 Miles **\$9,995**
- 2006 Chevrolet Silverado 1500:** Regular Cab, RWD, 5.3L V8, AC, 156,000 Miles, **\$5,995**
- 2006 Jeep Wrangler X:** 4x4, 6 Spd Manual Trans, AC, Soft Top, 92,000 Miles, **\$9,995**
- 2006 Chevy Cobalt LS:** 2 Dr, 4 Cyl, AT, Cruise, Tilt, 96,000 Miles, **\$5,995**
- 2005 Chevrolet Equinox LS:** FWD, V6, PL, PW, Cruise, AC, 76,000 Miles, **\$6,995**
- 2004 Chevrolet Avalanche 1500:** Crew Cab, 4x4, 5.3L V8, Full Power, Cruise, Bose, 105,000 Miles, **\$12,995**
- 2002 Dodge Grand Caravan:** 3.8L V6, FWD, Full Power, AC, Cruise, 160,000 Miles, **\$3,995**
- 2000 Dodge Stratus SE:** PL, PW, PS, AC, Cruise, 130,000 Miles, **\$2,995**

Hwy 63 North • Bloomfield, IA
Hours: M-F: 8am-5pm • Sat: 8am-2pm
Pre-Owned Auto Sales
Oil Change, Brake Jobs, Mechanical Repair, Etc
www.mikelsinc.com
641-664-2331 • 800-303-3321

Midwest Auto Sales

414 Garfield, Ottumwa • 641-682-5700
(Directly Behind the Church St. Kum & Go) • www.midwestauto.us

\$100 Off With Coupon
Total Purchase Price
At Time Of Signing
On Any Vehicle.

(One Coupon Per Vehicle Expires Feb. 28th)

CASH (No Payments)

YEAR	MAKE	MODEL	COLOR	STYLE	TOTAL
2008	Saturn	Outlook	Blue	SUV w/3rd Row	\$9,900
2007	Dodge	Ram 3500	Maroon		\$10,500
2007	Harley	XL1200	Black		\$5,500
2007	Chevy	Impala	Gray		\$2,200
2006	Dodge	Grand Caravan	White	Van	\$3,200
2005	Chevy	Silverado	Black		\$7,500
2005	Buick	Terraza	Blue	Van	\$3,500
2005	Harley	Road King	Yellow		\$10,000
2004	Dodge	Grand Caravan	Green	Van	\$3,500
2004	Dodge	Neon	Blue		\$1,600
2003	Chevy	Impala	SOLD		\$1,500
2003	Dodge	Ram	Maroon	4 Dr.	\$6,500
2003	Chevy	K1500	Gray		\$2,900
2003	Nissan	Maxima	Red		\$2,500
2002	Chevy	Tahoe	Black	4WD	\$2,900
2002	Chevy	Silverado	Gold	4x4	\$5,500
2002	Dodge	Ram	Black		\$6,900
2002	Dodge	Dakota	White	w/Ladder Rack	\$2,500
2001	Ford	Explorer	Silver	Sport Trac	\$3,500
2001	Ford	Ranger	White	Snow Plow	\$5,500
2001	Ford	F150	Green		\$3,200
2000	Chevy	Tahoe Limited	Green	4x4	\$2,500
2000	GMC	Safari	Green	Van	\$1,800
1999	Dodge	Dakota	Green	2 Dr.	\$5,500
1999	Toyota	Sienna	Green	Van	\$1,200
1999	Dodge	Grand Caravan	Green	Van	\$1,500
1999	Dodge	Dakota	Green		\$3,200
1998	Olds	LSS	Gold		\$1,500
1998	Chevy	K1500	Red		\$2,900
1995	GMC	Sonoma	Black		\$800
1995	Chevy	Tahoe	SOLD		\$2,500
1993	GMC	Sierra	White		\$1,500
1967	Chevy	Impala	Gold		\$5,500
1967	Chevy	Bel Air	Blue		\$5,500

See Us For a Great Deal on Your Next Vehicle!

MADISON COUNTY CUMMING, IOWA (Across from Howell's Tree Farm)

DEVELOPMENT LAND SALE
240 ACRES, M/L, IN 20 TO 80 ACRE TRACTS
MABEL KING REVOCABLE TRUST

Directions - West of Cumming on hard surfaced G14/G4R/Cumming Road. From Interstate 35, take Cumming Exit (Exit 65), turn west, follow pavement 4.25 miles, property on west side of road across from Howell's Tree Farm.

You can view sales packet online at www.hhlawpc.com/resources.

To obtain bid forms and for further information contact:
Adam Doll or Jim Van Werden, Hopkins & Huebner, P.C.,
1009 Main Street, Adel, IA 50003 (515) 993-4545.

Written bids must be submitted by March 6, 2015.

Experience the QSI Advantage

60x120x16 \$63,040

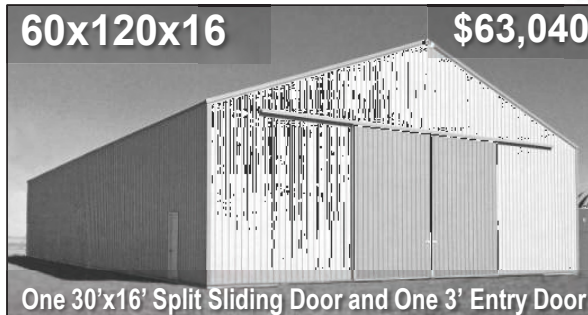

One 30'x16' Split Sliding Door and One 3' Entry Door

Price Includes DELIVERY & INSTALLATION On Your Level Site.
Travel Charges May Apply



FREE ESTIMATES
AND ON-SITE CONSULTATION
800-374-6988

Quality Structures, Inc.

MATERIAL KITS NOW AVAILABLE



www.qualitystructures.com

CHEETAH FASTEST CAT ON EARTH



Comfortable - Operator Suspension System with adjustable coil-over shock isolates the operator from the effects of rough terrain.

Fast - Ground speeds up to 16 mph! (speeds vary by model)

Tough - Heavy-duty double-tube steel frame. Ultra-strong Scag spindles. Powerful engine.

Best Cut - 48", 52", 61" or 72" Velocity Plus cutter deck.

Great financing available. Stop by today for more info and to take a test drive!

0% for 48 Mos
On All New Mowers W.A.C.

Prairie Ag SUPPLY



SCAG POWER EQUIPMENT
www.SCAG.com

12372 Hwy 163 West • Prairie City, IA 50228
515-994-3200 • 800-994-3202



USED SCAG ZERO TURNS

	Price
'03 STC48A-19KA	\$3,250
'08 STC48V-23CV	\$4,000
'04 STC52A-24HN	\$5,000
'13 STT52V-29CH-DFI	\$8,500
'12 STT61V-29KA-DFI	\$9,000
'13 STT61V-29KA-DFI	\$9,750
'12 STT61V-28CAT-DSL	\$11,000

USED ZERO TURNS

	Price
Gravely ZT60 HD	\$4,500
'13 Exmark Vantage 60"	\$7,000
'09 Exmark Lazer 60"	\$5,000
'10 Gravely Pro 260Z 60"	\$5,000
'10 JD Z925, 60"	\$6,000
'10 JD Z920A, 48"	\$5,200
'10 Grasshopper 335 60"	\$7,500
Exmark 48" Lazer-Z	\$4,000
Troy Bilt Z Turn	\$850

0% Down, 100% FINANCING, FOR QUALIFIED CUSTOMERS

www.prairieagsupply.com

Saturday, April 11, 2015

5th Annual Lend A Wing Golf Tournament



FILTER SALE!

Attention vehicle and equipment owners!

Save **BIG** on all **CARQUEST Premium Blue** oil, air, fuel and hydraulic filters!

These are just a few of the items that are on sale!

Feb 16th-Feb 28th , 2015

Tims Auto Supply
204 East Franklin
Bloomfield, Iowa, 52537
641-664-3991

Stock Up For Spring And Save
Approximately 1/2 Your Regular Cost
Pre-Orders Welcome! Stop In For Lunch
on Friday Feb 20th and Place Your
Filter Order! ****Call 641-664-3991****

BURKHOLDER TRUCK SALES, LLC

Hwy 15 N
Edina, MO
660-397-2551

Hours: Mon - Fri. 7am-5pm. Sat. 7am - Noon • Closed Sunday
www.burkholdertrucksales.com



Complete Line of Vehicle Accessories



See Us For All Your Vehicle Accessory Needs!

2014 FORD E350 XLT 15 Pass., 5.4 V8, Auto, 19K Miles, One Owner, Like New, Last Year This Van Was Built, Black, \$27,900	2013 DODGE GRAND CARAVAN SE 7 Pass., 3.6 V6, Auto, 65K Miles, One Owner, Lease, Stow-N-Go, Very Clean, Blue, \$13,500	2013 CHEVY SILVERADO 2500HD LT 4x4, Crew Cab, 6.0 V8, Auto, 53K Miles, One Owner, Nice Truck, Silver \$31,900	2012 CHEVY COLORADO Z71 4x4, Crew Cab, 3.7 5 Cyl., Auto, 56K Miles, One Owner, Must See, Like New, Blue, \$23,900	2011 TOYOTA SIENNA LE AWD 7 Pass., 3.5 V6, Auto, 56K Miles, One Owner, Nice Van, Ready For Winter, Black, \$20,900	2010 FORD F150 XLT 4x4 Super Crew, 5.4 V8, Auto, 92K Miles, New Tires, Super Nice, Clean, Black, \$21,500
2010 FORD RANGER SPORT XLT 4x4, Ext. Cab, 4 Dr., 4.0 V6, Auto, 22K Miles, Like New, Hard-To-Find, Charcoal \$19,900	2009 CHEVY SUBURBAN LTZ 1500 4x4, 5.3 V8, Auto, 94K Miles, Leather, Perfect Family Ride, Come See, Pewter, \$27,900	2008 DODGE RAM 2500 LARAMIE 4x4, Crew Cab, 6.7 Diesel, Auto, 67K Miles, One Owner, Must See, White, \$30,900	2008 FORD F150 LARIAT 4x4 Super Crew, 5.4 V8, Auto, Only 55K Miles, Leather, Nice & Clean, Red-Pewter, \$21,900	2008 GMC SIERRA SLE 2500HD 4x4, Crew Cab, 6.0 V8, Auto, 146K Miles, Local Truck, Excellent Cond., Gray, \$20,900	2008 VOLKSWAGEN PASSAT 4 Dr., 2.0 Turbo, Auto, 94K Miles, Leather, 35 MPG, Extra Clean, Black \$9,900
2007 CHEVY SUBURBAN 1500 4x4, Z71, 5.3 V6, Auto, 230K Miles, Local Trade, Well-Kept, New Tires, Black, \$12,900	2007 GMC SIERRA SLT 1500 4x4, Crew Cab, 5.3 V8, Auto, 78K Miles, Matching Topper, Leather, Local Truck, Black, \$21,500	2005 DODGE RAM SLT 3500 4x4, Quad Cab, Long Bed, 5.9 Cummins, Auto, 300K Miles, Excellent Cond., Silver, \$12,900	2004 CHEVY SILVERADO 2500HD 4x4, Ext. Cab, Long Bed, Duramax, Allison, 159K Miles, All New Injectors, White, \$14,900	2003 GMC SONOMA SLE ZR5 4x4, Crew Cab, 119K Miles, Nice & Clean, Hard To Find Small Truck, Black, \$9,500	1998 HONDA ACCORD LX 4 Dr., 4 Cyl., Auto, 176K Miles, Very Clean Trade-In, Super Gas Saver, Pewter, \$3,500

SEE OUR COMPLETE LINE OF INVENTORY AT www.burkholdertrucksales.com



Cargo Mate
6x10, V-Nose,
Rock Guard,
LED Tailites,
Ramp Rear
Door,
Side Door

\$2,895

C&C Cycle
Chariton, IA • 888-475-2243
www.cc-cycle.com

GARBER
CONSTRUCTION/LLC

New Homes • Garage Packages
Pole Barns • Additions • Snow Removal

641-295-5994

JUDD MOTORS
Hwy 63 North, Lancaster, MO • Curly Or Kevin @ 660-457-3700



2011 Chevy Impala
One-Owner, White,
New Tires, 47K

Sale Price \$11,900

2013 Chevy Impala LT, Only 5,000 Miles, Black, Full Pwr.....	\$16,900
2012 Chrysler Town & Country, Leather Int, 57K, DVD, Backup Camera, Charcoal.....	\$17,900
2012 Chevy Cruze LT RS Pkg, One-Owner, Autumn Red Metallic, Only 35K.....	\$10,900
2011 Chevy Impala, One-Owner, White, New Tires, 47K.....	\$12,900
2010 Chevy 2500HD, Ext Cab, 6.0L, 4x4, 8' Bed, Nerf Bars, Black.....	\$20,900
2010 Dodge Grand Caravan SXT, Full Pwr., DVD, Stow-n-Go, Pwr. Sliders, 82K, Charcoal.....	\$11,900
2009 Toyota Sienna, White, Full Pwr, 97K.....	\$12,900
2008 Chevy Suburban, 4x4, Leather Int, DVD, Black, Quad Seats, 100K.....	\$19,900
2008 Pontiac G6 Sedan, Silver, V6, Full Pwr., 73K.....	\$9,250
2008 Chevy 1500, Ext. Cab, 4x4, 5.3L, White, One-Owner, Only 30K.....	\$23,500
2008 Chevy 1500, Ext. Cab, 4x4, 5.3L, Red, One-Owner, Only 64K.....	\$19,900
2008 Chevy 2500 HD, Cab & 8' Chassis, Ext. Cab, 4x4, 6.0L, Red, One-Owner, Only 51K.....	\$21,900
2007 Ford Edge SEL, AWD, Only 96K, White, Very Nice.....	\$12,900
2007 Pontiac Grand Prix, 3.8L, 87K, Silver.....	\$8,250
2007 Buick LaCrosse CXS, Fully Loaded, Leather Int, Sunroof, 94K.....	\$9,250
2007 Pontiac Torrent, AWD, Leather, 108K, Sunroof, Maroon.....	\$9,995
2006 Chevy Trailblazer, 4x4, New Tires, Black, 117K.....	\$7,995
2005 Chevy Venture Van, Blue, High Miles, Good Shape.....	\$1,995
2005 Chrysler Sebring LTD Coupe, Leather Int., Only 68K, Red, Full Power.....	\$5,995
2005 Ford Super Cab XLT, 4x4, 5.4L, Black, 129K.....	\$11,900
2005 Chevy 1500, V6, 5 Spd., 2WD, Shortbed, 124K.....	\$6,995
2004 Jeep Grand Cherokee, 4.0L, 4x4, Leather Int, Silver, 132K, Very Nice.....	\$6,995
2004 Chevy Aveo Sedan, One-Owner, 101K, Blue, New Tires.....	\$3,995
2004 Hyundai Elantra Sedan, Local Trade, One-Owner, Over On Miles.....	\$2,995
2002 Ford Ranger, Ext Cab, AT, 6 Cyl, 164K, Blue.....	\$2,995
2000 Chevy Blazer, V6, 4x4, 4 Dr, Blue, New Transmission, 160K.....	\$2,995
Dee Zee, 8' Fiberglass/Aluminum Service Box, Sliding Drawers, Sliding Top, Lockable.....	\$5,995

WHAT'S NEW FOR 2015



Oakmont 5th Wheels



Cardinal 5th Wheels



Wildcat 5th Wheels

SPECIAL INTRO PRICING!

WINTER CLOSEOUT PRICES ON PROWLERS



SAVE \$5,000

Prowler 27BHS - Bunks!!
SALE \$16,900



1997 Cardinal 38RLT
Was \$8,995 SALE \$4,995



PopUps - Starting @ \$1,995
1994 StarCraft Star Flyer model 1221



Motor Homes
Starting @ \$4,995



2014 Salem Cruise Lite
Was \$22,895 SALE \$16,900



2000 Lance 920
Was \$7,995 SALE \$5,900



2011 Sundance S02900 MK
Was \$30,995 SALE \$27,995



2011 Montana Mountaineer
Was \$32,995 SALE \$24,900

Beilstein Camper Sales Hwy. 61 South Of LaGrange, MO
800-748-7187 www.beilsteincampersales.com

Dealer For: Big Horn, Silverado, Salem, Hemisphere & Prowler **NOBODY BEATS A BEILSTEIN CAMPER SALES DEAL...NOBODY!!**

Better Feeding
Easier Feeding
More Cost-Efficient Feeding



SCHULER
Tub Ground Hay Feeders

Feed Long Tub Ground Forages, By-Products, Silages and Grains

- Better blending, layers feed stuff evenly
- Provides even feeding in pastures and limits access areas
- More efficient than throwing hay in a ring

Belzer Equipment, Inc.
600 Hwy 34 W. • Albia, IA • (641) 932-7388
www.belzerequip.com • sales@belzerequip.com

WORLD OF WHEELS Inc

5330 NE 14th
Des Moines, IA
515-309-3000
www.worldofwheelsonline.com



#135973

'08 Buick Lucerne CXL
3.8L V6, FWD, 37K Miles
\$14,988



#272527

'11 Chevy Avalanche LTZ
4WD, 5.3L V8, 60K Miles
\$31,900



#209111

'12 Chevy Equinox LT w/2LT
3.0L V6, AWD, 65K 1-Owner Miles
\$21,500



#317719

'11 Chevy Silverado 1500 LT
Ext. Cab, 4WD, 5.3L V8, 22K 1-Owner Miles, **\$26,500**



#294763

'10 Chevy Silverado 1500 LT
Crew Cab, 4WD, 5.3L V8, 51K 1-Owner Miles, **\$24,900**



#520014

'07 Chevy Silverado 1500
LT w/1LT, Crew Cab, 4WD, 5.3L V8, 75K Miles, **\$22,900**



#553291

'07 Chevy Silverado 1500 LTZ
Ext. Cab, 4WD, 6.0L V8
\$14,988



#108566

'06 Chevy Silverado 1500 LT1
Ext. Cab, 4WD, 5.3L V8
\$16,988



#134669

'03 Chevy Silverado 1500 LS
Ext. cab, 4WD, 5.3L, V8, 1-Owner
\$14,988



#114600

'11 Chevy Silverado 2500 HD LT
Ext. Cab, 4WD, 6.0L V8, 95K 1-Owner Miles, **\$24,900**



#173996

'09 Chevy Silverado LT 2500 HD
Crew Cab, 4WD, 6.6L Duramax, 84K 1-Owner Miles, **\$34,900**



#122729

'10 Chevy Silverado 2500 HD LT
Crew Cab, 4WD, 6.6L Duramax, 70K Miles, **\$34,900**



#246047

'06 Chevy Silverado 2500HD LT1
Ext Cab, 2WD, Duramax Diesel
\$21,500



#969716

'05 Chevy Silverado 3500 DRW LS
Crew Cab, 4WD, 6.6L Duramax
\$23,500



#140158

'12 Chevy Tahoe LT
5.3L V8, SHARP! 56K 1-Owner Miles
\$33,900



#286825

'09 Chevy Tahoe LT w/2LT Z71
4WD, 5.3L V8, 81K Miles
\$28,900



#129492

'07 Chevy Trailblazer LT
4WD, 4.2L I6, 84K Miles
\$12,988



#605019

'05 Dodge Durango SLT
4WD, 4.7L V8, 80K 1-Owner Miles
\$8,988



#214731

'07 Dodge Caliber SKT
2.0L I4, FWD, 85K Miles
\$7,988



#148000

'10 Dodge Ram 1500 SLT
4WD, 5.7L V8, 40K 1-Owner Miles
\$22,500



#557988

'08 Dodge Ram 1500 SLT
Crew Cab, 4WD, 5.7L V8, 51K Miles
\$21,500



#198388

'07 Dodge Ram Laramie 1500
Crew Cab, 4WD, 5.7L V8, 58K Miles, SHARP! **\$22,500**



#746023

'07 Dodge Ram 1500 SLT
Mega Cab, 4WD, 5.7L V8, 61K Miles,
\$24,900



#237580

'08 Dodge Ram 2500 Laramie
Mega Cab, 4WD, 6.7L, Cummins, 77K Miles, **\$35,900**



#171433

'08 Dodge Ram 2500 SLT
Crew Cab, 4WD, 5.7L V8, 98K 1-Owner Miles, **\$21,500**



#563749

'13 Ram 1500 Express
Crew Cab, 4WD, 5.7L V8, 23K 1-Owner Miles, **\$27,900**



#700044

'13 Ram 1500 Express
Crew Cab, 4WD, 5.7L V8, 26K Miles
\$27,900



#528530

'11 Ram 1500 SLT
Crew Cab, 4WD, 5.7 V8, 85K Miles
\$23,900



#568984

'11 Ram 1500 Big Horn
Crew Cab, 4WD, 5.7L V8, 53K 1-Owner Miles, **\$26,900**



#629215

'11 Ram 2500 Big Horn
Mega Cab, 4WD, 6.7L Diesel, 34K Miles, **\$41,500**



#A69335

'13 Ford F150 XLT
Super Crew, 4WD, 5.0L V8, SHARP! 18K 1-Owner Miles, **\$31,500**



#580235

'11 Dodge Ram 1500 Laramie
Crew Cab, 4WD, 5.7L V8, 41K Miles
\$28,900



#D41644

'11 Ford F150 XLT
Super Crew, 4WD, 3.5L V6, EcoBoost, 46K 1-Owner Miles, **\$27,900**



#A65807

'11 Ford F150 XLT
Ext. Cab, 4WD, 3.5L V6, EcoBoost, 76K 1-Owner Miles, **\$22,900**



#A96751

'10 Ford F150 Lariat
Ext. Cab, 4WD, 5.4L V8, 76K 1-Owner Miles, **\$23,900**



#A20934

'09 Ford F150 Lariat
Crew Cab, 4WD, 5.4L V8, 64K Miles
\$27,900



#B22594

'09 Ford F150 Lariat
Crew Cab, 4WD, 5.4L V8, 96K 1-Owner Miles, SHARP! **\$24,900**



#A77820

'08 Ford F150, Harley Davidson,
Super Crew, AWD, 5.4L V8, SHARP! 55K Miles, **\$27,900**



#D02319

'05 Ford F250 Super Duty XLT
4WD, 6.0L Powerstroke, 45K 1-Owner Miles, **\$24,900**



#B73724

'12 Ford F250 Super Duty Lariat
6.2L V8, 4WD, 22K 1-Owner Miles
\$39,900



#C01477

'11 Ford Super Duty F250
SRW Lariat, 4WD, 6.2L V8, 43k 1-Owner Miles, **\$36,500**



#A41918

'10 Ford F250 Super Duty
SRW, Lariat, 4WD, 6.8L V10, 41K 1-Owner Miles, **\$32,900**



Oberholtzer

FARM SUPPLY LLC
RT # 1 Box 84 MEMPHIS, MO

Feeding Equipment, Cow Comfort, Unloader Parts
Merle Oberholtzer • Phone/Fax: 660-945-3053 • Cell: 660-341-8234



2006 NDE 1502
New 54" Discharge
Conveyor, Scale,
New Carbide Blades,
540 PTO
\$15,000



NEW Val Metal
5600 H
1,000 RPM
Agri Chopper
\$ CALL



POLY DOME
CALF WARMERS
Provides A Comfortable
Environment For Newborn Calves,
Top Is Hinged And Removable,
Floor Is Raised & Slotted
Many Satisfied Customers!!



2008 NDE 1652
One-Owner,
Excellent Cond.,
90" Discharge Conveyor,
9 Knives, Ladder,
Rubber Top, Scale
\$23,500



2013 NDE 1502
Has Warranty Remaining
54" Conveyor, 9 Knives,
Rubber Top, 1000 RPM
PTO, Like New
\$CALL

Post & Pole Frame Buildings



Specializing in:
Post Frame Buildings
(Up to 100' Wide Clear Span)
Agricultural • Commercial
Residential • Equine
Heat Formed Metal Roofing & Siding
With 50 Year Warranty

Quality Workmanship
Best Quality Material



Everlast
Roofing, Inc.
2 Miles N. of Drakesville on pavement
888-371-4710 • 641-722-3505
17549 Husky Trail Drakesville, IA 52552

WANTED
Chevelle
Camaro
Impala
Nova
ASK FOR TOM
515-245-9100

FOR SALE: 2 Yr. Old Reg. Black Angus Bulls. Evergreen Stock Farm (Since 1900). Walt Wilkinson, Marshalltown, IA. 641-485-4698 2-13

FOR SALE: Limousin And Lim-Flex Bulls For Sale Low Bws Good Numbers, Length Body, And Muscle. Excellent Dispositions. Jacksonville. 573-355-0979 Or 660-295-4546 2-27

FOR SALE: Grain Fed Beef, Will Sell Whole, 3/4, 1/2, Whatever You Would Like, \$2.75 Per lb. Plus Locker Fees. 515-961-2907 Or Cell: 515-528-6455 2-13

FOR SALE: Gelbvieh Purbred Yearling Bulls, Black Or Red, Excellent Quality And Breeding. Hobbs Gelbvieh. 641-766-6779 Or 641-203-0863 3-6

BARKER FARM SUPPLY: Goodyear Hydraulic Hoses Made, Airgas, MFA Feed, Pet Food, Farm Gates, Wire Panels/Fence. Call Bob. 641-680-0139 TFN

BULLS FOR LEASE: Over 70 Registered Angus & Hereford To Choose From. 90 Day Lease \$900. Trucking Available At Extra Charge. Kingdom City, MO. 573-999-3197 TFN

CHECK US OUT!
New edition on-line
every Thursday morning
www.hawkeyetrader.com

SAM'S BODY SHOP Hwy 34 • New London, IA **319-367-5214** www.samsbodyshop.net



READY TO GO
2007 Chevy Silverado LTZ
V8, Auto, 4x4, Leather Loaded,
Spray In Liner, 130K
\$15,000



READY TO GO
2012 Ford Fusion SEL
V6 Auto, Leather, Loaded,
43K Miles
\$10,800



AS IS
2012 Chevy Silverado 1/2 Ton
4x4, Z71, 26K Miles,
Right Side Damage
\$22,500

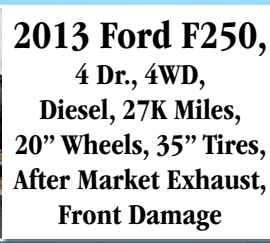

2013 Ford F250,
4 Dr., 4WD,
Diesel, 27K Miles,
20" Wheels, 35" Tires,
After Market Exhaust,
Front Damage



AS IS
2014 Ford F250,
4 DR., Diesel, Auto,
Leather, Loaded,
Platinum Edition,
16K Miles,
Frnt. Damage
\$26,000

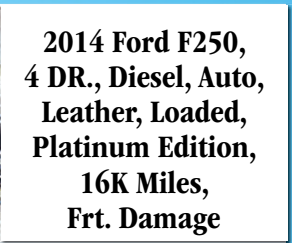

2013 Chevy Malibu 1LT w/E Assist
4 Cyl, Hybrid, Left Side, 43K Miles
Runs & Drives
\$8,500



2004 Pontiac Grand Am SE
Clean Title, One Owner, Sunroof
4 Cyl, Auto, 130K Miles, Local Trade
\$4,350



AS IS
2012 Chevy Traverse
V6, Auto, 21K Miles, Runs & Drives,
Bags Good, Left Rear Damage
\$9,500



AS IS
2010 Chevy Silverado 3/4 Ton
4x4, 4 Dr, Leather, Loaded, Sunroof,
74K Miles, Light Left Side Damage
\$15,900



AS IS
2012 Ford Fusion Sport
V6 Auto, Leather, Loaded, Front
Damage, Bags Bad, 28K Miles
\$18,800



AS IS
2013 Chevy Malibu 1LT w/E Assist
4 Cyl, Hybrid, Left Side, 43K Miles
Runs & Drives
\$7,200



AS IS
2011 Ford Fusion SEL
V6 Auto, 25K,
Light Front Damage
\$8,500



AS IS
2013 Volkswagen Jetta SE
Leather, Loaded, Sunroof, 13K Miles,
Light Left Rear Damage, Bags Good
\$9,100



AS IS
2004 Chevy Blazer LS
4x4, V6 Auto, 83K Miles,
Front Damage, Bags Good
\$3,800



AS IS
2013 Ford F150
4 Dr., 4x4, V8 Auto 29K,
Front Damage, Lots Drives
\$15,000



AS IS
2009 Buick Enclave CXL
AWD, V6, Auto, Leather, Loaded
80K, Light Front Damage
\$9,200



AS IS
2013 GMC Terrain SLE
4 Cyl, Auto, 4x4, 25K,
Front Damage
\$8,000



AS IS
2011 Ford Fusion SEL
V6 Auto, 25K,
Light Front Damage
\$5,900



AS IS
2008 Ford Edge SEL
AWD, V6 Auto,
72K, Hail Damage
\$8,100



AS IS
2012 Chevy Impala LT
V6 Auto, 41K Miles, Bags Good,
Light Front Damage
\$9,000



AS IS
2010 Chevy Silverado 2500 HD
Duramax Diesel, Auto, 4x4, Bags
Good, Rolled, Runs & Drives, 120K
\$12,800



AS IS
2011 Toyota Tundra
4 Door, Left Side Damage,
20K
\$13,800



AS IS
2013 Can AM Maverick 1000
Side By Side,
Light Roll Damage
\$9,000



AS IS
1999 Coachman, Mirada Model, 300
BQ, V10 Auto, Owen 4,000 Generator,
31K, Hail Damage, Runs & Drives
\$10,500

Filter Days Sale

Now Through the End of February

Baldwin Has Over 3,300 Different Filters Available For Oil, Air, Fuel, Coolant, Transmission, Hydraulic and Many Other Applications



15% OFF
ALL BALDWIN FILTERS

BALDWIN
FILTERS

IDEAL FOR HUNTING



Calf Sled



Hamilton Produce Co.

Relax...
Ritchie
waters 'em right



TREDS
Over-the-Shoe Rubber Boots



Rake Wheels
Get Ready for Spring

Hamilton Produce Co.

105 W. Franklin Bloomfield, IA

641-664-2459 or 1-800-469-7749

IDEA - PRODUCT - INVENTION



As Seen On TV!

Iowa Inventor With 12 Patents Can Help Take Your Invention To Market.

1-800-373-8499

Jack@cactusjacks.com
www.cactusjackmarketing.com

Call 641-675-3971 - We'll Help You Sell It!



Glendenning MOTOR CO.

HWY. 2 EAST MT. AYR, IA

New & Pre-Owned Sales & Service

1-800-280-1079
or **641-464-3241**

Used Sales

1-800-333-7994
or **641-464-2025**

www.glendenningmotor.net
or www.glendenningmtr.com

RATES AS LOW AS 0%
For Up To 36 Months on

CERTIFIED PRE-OWNED
LaCrosse, Cruze, Equinox, Malibu, Impala, Terrain

 1999 Chevy 1500 Chassis 4x4, AT, V8 Extended Cab, Shortbox, 3rd Dr, Not Rusty 129K Miles, Very Clean!	 1984 Chevrolet Corvette 6 Spd Manual 72K Miles	 2010 GMC Acadia AWD, SLT2 AT, V6 Well Equipped 89K Miles
 2006 Dodge Ram 2500 Mega Cab, 4x4, Cummins Diesel AT, 150K One Owner Miles	 2010 Dodge Charger 4 Dr, Rally Well Equipped, 5.7 Hemi 36,000 One Owner Miles	 2012 Jeep Wrangler Sport 4x4, V6, AT, Only 33,000, One Owner Miles

CERTIFIED PRE-OWNED
CHEVROLET BUICK GMC

New 2-Year/30,000 Mile Standard CPO Maintenance Plan

- Two Auto Warranties
- Roadside Assistance
- 172-Point Vehicle Inspection
- 3-Day/150 Mile Guarantee
- Vehicle History Report
- OnStar® Trial Offer
- Sirius XM™ Radio Trial Offer

certified pre-owned
CHRYSLER | JEEP | DODGE | RAM

3-Month/3,000 Miles Maximum Care Limited Warranty, up to 7 Years/100,000 Miles Powertrain factory-backed Limited Warranty 24 Hour Towing & Roadside Assistance® Car Rental Allowance

- CARFAX® Vehicle History Report
- 3 Month SIRIUS Satellite® Radio Trial
- Available Lifetime Warranty Upgrades®
- For Certified Pre-Owned Chrysler, Jeep®, Dodge & Ram vehicles

WANTED

**K5 Blazer
C10
K10
F100**

**ASK FOR TOM
515-245-9100**

REGISTERED ANGUS BULLS FOR SALE OR LEASE: Over 45 To Choose From. All Sired By: MYTTY IN FOCUS, CONNEALY FORWARD, SYDGEN CC & 7, SAV BISMARCK, and B/R NEW FRONTIER 095 To Name A Few. Ages Range From 16 Months To 4 Years Old. Lease For \$300 Month Or Purchase \$2500 To \$3500. All Bulls Are Semen Checked, Trich Tested, Wormed And Vaccinated. Trucking Available At Addtl Charge. HYPERLINK "mailto:harrison@ktis.net" harrison@ktis.net or on Facebook search "Bulls for Lease". 573-999-3197 TFN

MISC

FOR SALE: 7 1/2' Western Snow Blade, Electric Over Hydraulic Hand Controls; 9' Western Electric Over Hydraulic Joy Stick Control; 8' Meyer Snow Blade Poly Blade Joy Stick Control; 4x4 Pick-Up Parts; Rascal Flats Truck Parts. 660-388-6389 2-20

FOR SALE: Antique Dexter Wooden Double Tub/Wringer Wash Machine, Mfg. In 1903 @ Fairfield, IA, Very Few Made, Price \$675. 660-457-3789 2-13

FOR SALE: Forced Air Furnace And Central Air Conditioner, 2 Yrs Old, Carrier Brand, \$2,500 Both OBO. Leave Message. 641-664-1459 2-20

WANTED: Your Unwanted Antiques & Collectibles Fishing, Hunting, Tabacciana, Toys, Guns, Coins, Sporting Goods, Militaria, Watches, Gold, Silver, Advertising, Anything Of Value, PAYING CASH. 319-240-3249 2-27

TIME IS RUNNING OUT: To Buy A New Classic OUTDOOR WOOD FURNACE From Central Boiler. Call Today For More Information And Special Pricing! Backyard Depot. 641-722-3641 2-6



**Call Andrew
641-777-9333**
www.boyletreeservice.com

Land Clearing & Pasture Reclamation





Buying Scrap Metal

ZIMMERMAN AUTO LLC & TRAILERS

Call 641-680-9035 • 888-435-0708

**101 North Street
Cantril, IA 52542**

www.zimmermantrailers.com

 <p>ZIMMERMAN FLATBED STEEL FRAME, ALUM BODY WB&W HITCH, REAR RECEIVER HITCH, CONCEALED HARNESS, LED LIGHTS</p>	 <p>ZIMMERMAN UTILITY 12x77 STEEL FRAME, ALUM COMBO, REAR GATE, SIDE ATV RAMPS, 1-3,500# AXLE</p>
 <p>H&H AND AMERICAN HAULER CARGO TRAILERS CALL US FOR PRICES & AVAILABILITY</p>	 <p>PJ TRAILERS IN GOOSENECKS, CARHAULERS, UTILITIES, TILTS, CALL US FOR PRICES & AVAILABILITY</p>

"Over 100 Pre Owned Cars, Trucks & SUV's To Choose From"

KARS, INC

5701 E. University
Pleasant Hill, IA
515-564-0937

ON THE SPOT BANK FINANCING

BUY WITH CONFIDENCE! ALL VEHICLES INSPECTED!

WARRANTIES AVAILABLE

Get Your **FREE** CARFAX @ **www.kars-inc.com**

GREAT MPG!



\$8,995

2012 Nissan Versa S
4 Cyl
Auto
Air
Cruise
Tilt
CD
Power Windows & Locks



\$13,995

2012 Chevy Captiva Sport Fleet LS w/2LS
4 Cyl
Auto
Air
Full Power
CD
49K Miles



\$12,995

2011 Chevy Cruz LT w/1LT
4 Cyl, Auto
Air, Tilt
Cruise, CD
Power Windows & Locks
34K Miles
Nice!



\$11,995

2005 Ford Escape XLT V6
Auto
Air, Cruise
Tilt
Power Windows & Locks
CD
Power Seat



\$15,995



\$7,995

Only 83K Miles



\$16,995



\$11,995

MUST SEE!



\$16,995

Only 79K Miles



\$17,995



\$14,995



\$28,995



\$13,995



\$11,995



\$12,995



\$17,995



\$24,900

WOW!



\$8,995



\$3,995

BOWLING RV RV SHOW ALL MONTH!!



FREE Parking! FREE Refreshments!



FREE Admission!

Biggest RV Selection! Lowest RV Prices!



**RV SHOW PRICES THROUGH THE
MONTH OF FEBRUARY!**



**Competitive Pricing 365 Days A Year!
On The Spot Financing Approval!**



**YOU SAVE
\$9,742**

**New 2015
Sprinter 311BHS**
2 Slides,
Aluminum Frame,
Bunk Room, Air,
LCD TV,
Outside Kitchen,

Sale Price \$26,839

MSRP \$36,581



**1990 Cobra
30 Ft**

**37,000 Miles
Generator,
Overhead Sleeper,
Very Clean
Ford 460**

Sale Price \$8,995



**YOU SAVE
\$19,320**

**2015
Montana 356**
5 Slides, LCD TV,
Large Fridge,
4 Season
Insulation

MSRP \$74,800

Sale Price \$55,480



**2001 Dutchmen
31' Class C, Ford
Chassis V10, 35K
Miles, Roof, Air,
Awning, Generator,
Rear Queen Bed,
Large Slide Out,
Fresh Make Over!
Call For Details**

NOW ONLY \$25,900



**YOU SAVE
\$4,974**

**2014 XLR
HYPERLIGHT**

**Toyhauler, No Slide,
Power Awning,
Queen Bed**

Sale Price \$22,580

MSRP \$27,554



**YOU SAVE
\$21,799**

**New
Cyclone 3800
Toy Hauler**
Triple Slide,
Leveling, 3 LCD TV's,
HD Package,
2 Electric Awnings,
Generator,
Side By Side Fridge
MSRP \$99,293

Sale Price \$76,440



**Over 25 Different
Models In Stock!**

Sale Price \$11,995

**NEW! 2015
Wildwood 174**

**Roof Air,
Awning,
Sleeps 6,
Rubber Roof**



**YOU SAVE
\$11,845**

**2015 Columbus
340RK**

**3 Slides,
LCD TV, DVD,
Large Fridge**

Sale Price \$55,900

MSRP \$67,745



COMING IN!!

**2007 Holiday
Rambler
Sceptor
40PDQ**

**Quad Slide,
4 Slide Outs,
41K Miles,
400 HP**

Sale Price \$139,900

File Photo



**YOU SAVE
\$4,325**

**New 2015
Bullet 220RBI**

**Ultra Light! Weighs
Under 5000 Lbs.,
2 Slides,
Aluminum Frame,
Loaded W/Options!**

Sale Price \$21,945

MSRP \$26,265



**2014 Jayco White
Hawk 28'**

**Rear Living Room,
1 Slide, Ultra Light
1/2 Ton Towable,
All Alum Framing,
Fiberglass Ext,
Rubber Roof, Fully
Loaded & Like New!
Tags Still On
Furniture!**

Sale Price \$21,500



**YOU SAVE
\$8,613**

**New Cougar
27BHS**

**2 Slides,
Rear Bunks,
1/2 Ton Towable,
LOADED W/OPTIONS!**

Sale Price \$26,933

MSRP \$35,546



Sale Price \$15,900

1994 Dutch Star, Class A, 35'
1 Slide, Ford Chassis, 460 Auto, Backup Camera, 45K
Miles, Leveling, Generator, Microwave, Local Trade



**YOU SAVE
\$15,816**

2015 Montana 3791RD

**5 Slides, Elevated Rear Living, Fireplace, Side By Side
Fridge, 6 Pt Leveling, 2nd Air, King Bed, Four Season
Package, Residential Living Package, MSRP \$79,236**

Sale Price \$63,420

CONSIGN NOW!

LARGE FARM MACHINERY CONSIGNMENT AUCTION
FRIDAY, MARCH 13, 2015 • 9:00 AM

Ed's Machinery LLC
 quality machinery since 1997

1 Mile west of Memphis, MO on Hwy 136

Call us! 660-883-5501 Visit Our Website: www.edsmachinery.com



Expecting Over 800+ Pieces Of Equipment

FREE ADVERTISING! CALL NOW TO HAVE YOUR EQUIPMENT LISTED WITH US!

Deadline For Advertising: February 16, 2015 At 5:00 PM

Consigned Equipment Is Due At The Auction Site By Tuesday, March 10, AT 5:00 PM

2015 AUCTION DATES

March 13 - August 14 - December 15

**USED AMERICAN FAMILY
 DOUBLE WIDE:**
 WOW - These Are Rare!!
 3 Bdr, 2 Bath,
 Call Omega
573-303-5803
www.amegasales.org

ccwmobile.com

Public

Auction
 "We Sell it the Day You Need it Sold!"

Saturday, March 14, 2015

Personal Property sells: 11:00 am

Real Estate sells: 12:00 pm

29045 360th St • Booneville, IA

Located 1 1/2 miles west of Booneville on F-90 (360th St)

General Description:

Offering this 3 bedroom 2 bathroom modular home. Large master bath. Kitchen w/ island. Gas stove included. Open floor plan to living area. Wood fireplace. New vinyl siding, gutter toppers & roof. Detached 2 car garage. Great location!

Legal Description: APPROX .81 AC SE COR OF APPRX W526.2' SW SW N COUNTY RD

Total Lot size: .81 Acres

Total Living area: 1,568 Sq ft

Net Taxes: \$1,756.00/yr

Terms: Sold in 'As-Is' condition & w/no contingencies. Announcements sale day supercede printed material. Cash, 10% down payment day of auction w/balance due at closing on or about 30-45 days. Possession at closing.



Thelma Moorhead Trust

Daugherty Auction & Real Estate Services, Inc.

Kelly Daugherty, Chad Daugherty ~ Auctioneers

416 Greene St. Adel, IA (515) 993-4159 ~ d_auction@hotmail.com

See Us on the Web at www.daughertyauction.com

North River Realty, Mike Bobst~Broker, 1758 Creamery Rd., Dexter, Ia. 50070
 Todd Argotsinger, Closing Attorney ~ 711 Court St., Harlan, IA 51537



The information in this brochure is from sources deemed to be reliable but it cannot be guaranteed by Daugherty Auction and Real Estate Services, Inc.



LATE MODEL MACHINERY AUCTION

SATURDAY, FEBRUARY 21ST - 10 AM

Sale will be conducted at Heartland located 3 miles South of Newark, MO on Rte. E.

20 NEW HOLLAND TRACTORS

COMBINES & HEADS • PLANTING & TILLAGE EQUIPMENT

2014 New Holland CR8090



375 Engine/258 Separator Hrs

2011 CASE IH 8120



1128 Engine/827 Separator Hrs

40' 8"



(2) 2014 JD 2623 LT-VT

eSet Bean & Corn



2011 JD 1770NT CCS 24/30

1395 HRS



2012 New Holland T9.450



(4) 2012 New Holland T8.275

2286 HRS



2011 New Holland T9060 HD

1187 HRS



2012 New Holland T8.330

ONLINE BIDDING AVAILABLE!

Please Visit Our Website www.mcafeeauctionservice.com For More Details

Sharpe Land & Cattle, Sellers

McAfee/Hayes Auction Service, LLC • (660) 727-3796 • www.mcafeeauctionservice.com

Where Quality Comes First

LOOKING FOR AN ENGINEERED BUILDING WITH NO. 1 QUALITY MATERIALS? THEN COME TAKE A TOUR OF OUR YARD OR CALL US TO PLACE AN ORDER.

FEBRUARY SPECIAL - 4% OFF ON ALL METAL & TRIM!!!

BUILDING PACKAGES (TAXES INCLUDED) SERVING THE TRI-STATE AREA SINCE 1992

30'x40'x10'	\$5,984
42'x80'x16'	\$16,676
60'x98'x16'	\$25,190

Trusses & Post • 8' OC
2x6 Girts • 2' OC
2x4 Purlins • 2' OC
(Prices Subject To Change after Feb 28)

BUILD IT YOURSELF OR HAVE ONE OF OUR PROFESSIONAL CONTRACTORS DO IT FOR YOU

OPTIONS: OVERHANG, WAINSCOT, PERMA-COLUMNS, & WINDOWS

4 Miles SE Of Revere, MO Or 6 Miles NW Of Wayland On C.

Mon - Fri 7:00 - 5:30
Sat 7:00 - 2:00

Voice Mail: 641-664-0209

WAGLER METALS LLC

MAST VINYL WINDOWS

THERMO-PRO WINDOWS

Custom Size Is Our Specialty

Professional Installation Available

FREE ESTIMATES

22172 Hwy. 63
Bloomfield, IA 52537
800-206-9949

"New" 2012 V-Red Muscle, New Untitled, 2 Year Warranty



\$12,780 or \$207/Mo
\$0 Down plus t.t.l.wac

C&C Cycle
Chariton, IA • 888-475-2243
www.cc-cycle.com

LAN-DOW BUILDINGS

Valentines Special
Good Now Through Feb 28th

30' x 45' x 10'

To Include:

- 2 - 10' x 8' Steel Overhead Doors (non insulated)
- 1 - 3/0 x 6/8 Steel Entry Door
- 2 - 3/0 x 3/0 Windows
- Colored Metal 40 Year Warranty
- Erected, Tax Included - \$11,495.00

Options Available: Painted Gutters, Astrofoil Insulation, 4" Concrete Floor, Wainscot, Overhead Door Operators, 12" Overhang w/soffit

Memphis Lumber Co.

114 W. Monroe, Memphis, MO
1-800-337-5858
Phone: 660-465-8595
Fax: 660-465-8596

Build With Us

And Save \$\$

573-657-7040

www.chateauhomes.net



WANTED

Chevelle Camaro Impala Nova

ASK FOR TOM
515-245-9100

GET IT BUILT

3 or 4 Ply Laminated Posts
• 40 Year Paint Warranty!
• Customizable! • Fast Estimates

60x16x120 • \$54,000 • 50x16x100 • \$39,895
40x16x80 • \$27,500

Includes: 1 Split-slider, 1 Walk Door and Perma-Column Posts
Material, Labor, Tax, Delivery Included

For All Post Frame Quotes call 319-430-3261

Sunrise Post Frame LLC
2464 Hwy 22 • Kalona IA 52247
sunrisepostframe@gmail.com

EVERGREEN STOCK FARM



NEW HERD SIRE "Son Of Prowler"

For Sale: 2 yr. Old Angus Bulls
Evergreen Stock Farm (Since 1900)

Call Walt Wilkinson
641-485-4698 • Marshalltown, IA

IMAGINE THE POSSIBILITIES!

Constructing long-lasting buildings and establishing long-lasting relationships for more than three decades!

Design & Dream Expert Construction Relax & Enjoy

CONTACT US FOR A FREE CONSULTATION!

DeSoto, IA • 515-834-2372
Fairfield, IA • 641-472-1525

BUILDING SALE!
42'x81'x15' • \$25,470
60'x108'x17' • \$49,099
72'x128'x19' • \$86,772

Building pictured is not priced in ad. Crew travel required over 50 miles. Local building code modifications extra. Price subject to change without notice.

FEATURING: **FABRAL**

800-373-5550 • ClearyBuilding.com

GUNS: RUGER LC380; RUGER SR9; RUGER SR40; HENRY GOLDEN BOY 17HMR; HENRY GB 22 MAG; HENRY GB 357; HENRY GB 22; CREATIVE ARE AR 50BEO; MAUSER 98; REMINGTON 597 22 MAG; SAVAGE 17 WSM; WINCHESTER 94 3030; H&R HANDIE RIFLE 22250; S&W SD9; S&W SHIELD 9; DAN WESSON 22 PISTOL PACK; SEVERAL RUGER 10-22; CENTURY ARM 762X39; SKS. 250 NEW AND USED FIREAMS. PAWN, BUY, SELL & TRADE. JIMS GUN AND PAWN

NORWALK, IA
515-284-0350

WANTED

Chevelle Camaro Impala Nova

ASK FOR TOM
515-245-9100

Nature's COMFORT

www.leeboilersales.com

A Nature's Comfort Outdoor Wood Boiler Is The Most Efficient, Safe And Economical Way To Heat Your Home, Hot Water, Garage, Shop And/OR Business With Wood.

Contact Chris Lee At:
515-208-3903



Call 641-675-3971
We'll Help You Sell It!

H.M.I. POWER WASHING SERVICE

SWINE FACILITY SPECIALISTS

OFFERING PRE-WASH TEAR DOWN, COMPLETE CEILING TO FLOOR WASH, SET UP AND DISINFECTING

ALSO OPTIONAL BIN PAD, PIT FAN, SOFFIT WASHING, BARN SERVICING, LIGHT GENERAL REPAIR AND UPKEEP

REFERENCES AVAILABLE

SERVING MISSOURI AND SOUTHERN IOWA

MARC 641-799-2630
RICHARD 660-234-5287

Columbia, Iowa - Your Complete Farm Store Since 1919

McCorkle Hardware

Where We Always Have The Best Priefert Prices!



S04 Squeeze Chute

One Man Operation, "Infinite Locking System" Lifetime Guarantee



90° - 180° Open Sweeps
Durable, Adaptable, Versatile, Portable
Reversible/With No Tools Required

Priefert Ranch Equipment

www.mccorklehardware.com

Phone: 641-943-2315 • Mon-Fri: 7:30-5:30 • Sat: 7:30-3:00



MIDWEST STORAGE BARNs
16408 STATE HWY 5 UNIONVILLE, MO

Receive A 5% Discount
On Any Wood Sided Building
Pre Ordered By March 31, 2015

WWW.MIDWESTSTORAGEBARNs.COM
OFFICE: 660-947-4391 - TOLL FREE: 866-226-8147

FOR SALE: (2) PV 115D Powered Loud Speaker, Enclosure 800 Watts Per Cabinet, 2-Way Heavy Duty Crossover Built-In, \$400/Both, Had Them For 1 Year.
641-664-3568 2-13

FOR SALE: Several Suitcases Full Of Engine And Engineers, Toy Farmer, Farm Collector, And Impala News Magazines, \$25.00 Each. Three Point Hitch For 1250 Bolens Riding Mower, \$100.
573-581-3387 2-13

WANTED
Chevelle
Camaro
Impala
Nova
ASK FOR TOM
515-245-9100

MAKE YOUR OWN LIQUID STARTER: 0-52-34 100% Water Soluble, 86% Nutrient Available, Needs No Additive, 50 lb. Bags, Seed Safe On Soybeans, Lowest Salt Index, Liquid Lime \$7.50 Acre; Dry Water Soluble Fish Fertilizer, 15-1-1 Certified Organic. Frommelt Ag Service, Greeley, IA.
563-920-3674 3-6

FOR SALE: 2-Rail, 3-Rail, 4-Rail, Vinyl Fence, Vinyl Decking & Railing.
641-722-3641 TFN

LOOKING TO LIQUIDATE OR DID YOU JUST INHERIT STUFF?? Let Me Help. On-Site Tag Sale Services. Personal Property And Collectible Consultation. Also Seeking Baseball Cards, Furniture, Comic Books, The Unusual, And Anything Of Value. Before Throwing Out Your Potentially Valuable Items, Contact Me. CAGA Certified. Nathan Lilley.
573-253-4159 TFN

HAY, STRAW & FIREWOOD AUCTION
Southern Iowa Produce Auction
Sales Every 2nd & 4th Saturday Thru March
Sat., Feb 14th - 10 AM

Early Listings: Approx. 125-150 large round bales 1st, 2nd & 3rd cutting alfalfa & alfalfa grass mix (nice selection). Approx 300 small square bales of 1st & 2nd cutting timothy hay. Approx 220 small square bales 2nd cutting grass alfalfa mix. 9 large square bales wheat straw. Approx. 60 small square bales wheat straw. 12 3x4x8 3rd cutting grass alfalfa mix. Approx. 200-300 small square bales oat straw. 13 large round bales oat baleage. 16 large round bales grass baleage. Normal run of firewood including large trailer load of hedge & 2 large trailer loads of oak. Several lots of old boards. Several lots of poly-iso insulation.

More expected by sale time.
For more information please call 641-722-3623. Unloading Available Fridays before sale, otherwise by appointment.

Food and Drinks Available in Heated Dining Room
19141 Ice Ave. Bloomfield, IA
Market Report Update 712-432-8593

NOTICE
Annual SIPA Growers Meeting
Thursday, February 26th - 8:30 AM
Lunch Provided
Location: Fox River Hardwoods - 19190 Jaguar Trail, Bloomfield, IA



2007 Yamaha Grizzly 700, 4x4, New Tires! Aluminum A Arm Guards, 5,020 Miles

\$5,495

C&C Cycle
Chariton, IA • 888-475-2243
www.cc-cycle.com

Sign Up To Win!
www.hawkeyetrader.com/tickets

KEOSAUQUA SALES CO
Results from Sat, Feb 7
Butchers \$45.00-51.25
Sows 40.00-41.00

Lams under 80# \$180.00-219.00
Ewes \$77.00-96.00/cwt
Kid goats 40-70# \$104.00-171.00
Cull nannies \$77.50-172.50/hd

Strs	Hfrs	
Bwf 370	Blk 369	275.00
Blk 508	Blk 442	273.50
Blk 634	Bwf 556	233.00
Blk 710	Blk 703	214.50
Bwf 740	Replacement hfrs	
Mix 774	\$1625-1800	
Blk 870	182.50	

Pound cows \$81.00-107.00/cwt
Pound bulls \$92.50-122.50/cwt

Bred Cow Sale • Feb 14
Special Cattle Sale • Sat, Feb 21
Expecting 600-800 hd
20 hd 600-750 blkx strx & hfrs p.c. Wells
25 hd 550-700 blk hfrs Kleine
13 hd 500-650 blkx strx & hfrs DeClerk
35 hd 550-700 red & blk mostly strx G.T. K Spees

Regular Sale • Sat, Feb 28
Special Cattle Sale • Sat, Mar 7
Check the website for more info
www.keosauquasaleco.com

Keosauqua Sales Co.
20511 Hwy 1 N • Keosauqua, IA
319-293-3508
Bill's Cell 641-919-9365

ESTATE OF DILLMAN GRADING, INC AUCTION
250 GARFIELD ST • CARLISLE, IA
SAT., MARCH 21 - 9:00 AM

OFFERING BOTH LIVE ONSITE BIDDING & WEBCAST BIDDING!
EXCAVATOR: Kobelco Mark IV SK200LC / DOZER: Cat D5H Series II / SCRAPER: Terex TS-14B push / pull / SHEEPS FOOT: American double drum / TRUCK TRACTOR: 2004 International model 8600 / GRAIN TRUCK: Chevy C60, twin cyl, w/hoist / VAN: '93 Ford E150 Mark III conversion / TRAILERS: 2006 Witzco Challenger detach tandem axle; '96 Jet 26' grain hopper, tandem axle; '96 Talbert 30T tandem axle, pneumatic detach / TRACTORS: International 4386; John Deere 210 lawn tractor; Massey Ferguson 255; Allis Chalmers AC 7060 Turbo / AG EQUIP: JD 1100 harrow plow; (2) Ripper plow, 3 pt; Mohawk chisel plow, 3 pt; White 3R planter model 5100S; IH model 470 disc, 18'; tandem; Spreader, 3 pt seeder; M&W roto tiller model RT-172, 3 pt, 6'; Running gear & wagon; Woods 3 pt mower; C/E pull behind aerator / ATTACHMENTS: Skidloader grouser bars; 3 pt Box blade / Qty of FUEL TANKS / TRASH PUMPS / AIR COMPRESSOR: Quincy twin cylinder / WELDERS: Miller SCP200c; Westinghouse arc / SHOP EQUIPMENT: Drill press; H-frame press; Grinder; Chain falls; Gantry w/chain hoist; Battery charger; Saws; Ridgid tri-stand; Laser; Jacks; Engine stands; Qty tools; Much, more!!

TERMS: No buyers' premium for onsite purchases. For webcast purchases a 5% buyers' premium applies. See website for complete terms.

See our website - www.hilpipre.com
HILPIPRE AUCTION CO.
Waterloo, IA
319-235-6007
Merv's Cell: 319-415-0816



SAM'S RIVERSIDE REPAIRABLES

805 SE 30th St • Des Moines, IA • Phone 515-265-1212 • Toll Free 800-308-4096 • www.samsriverside.com
REPAIRABLES 515-265-1212 PARTS 515-265-8792 HEAVY TRUCKS 515-265-1656



SKU: E34156

2014 Chevrolet Cruze
2.0 TD, Diesel, Regular Title, 29,915 Miles
\$17,900



SKU: D55239

2013 Lexus ES350
4,429 Miles
\$27,900



SKU: C83790

2012 Dodge Charger SXT
AWD, V6, 15,557 Miles
\$18,500



SKU: G25657

2012 Volkswagen Jetta SE
38,340 Miles
\$9,950



SKU: 607636

2006 Pontiac G6
4 Dr., 84,203 Miles
\$7,950



SKU: 380561

2003 Jeep Liberty Limited
4x4, 69,143 Miles
\$8,950



SKU: 673793

2006 Ford F150 XLT
Crew Cab, 90,698 Miles
\$12,900



SKU: 443527

2004 Titan SE
Extended Cab, 4x4, 97,398 Miles
\$8,950



SKU: 4-1688

2004 Cadillac Escalade ESV
AWD, 112,305 Miles
\$8,950



SKU: 602254

2006 Chevrolet Silverado 1500 LS 271
4x4, Extended Cab, 96,810 Miles
\$10,900



SKU: 796813

2007 GMC Yukon Denali
4x4, 123,901 Miles
\$15,900



SKU: 638178

2006 Chevrolet Silverado 2500 HD LS
4x4, Diesel, Crew Cab, 86,237 Miles
\$17,900



SKU: 733786

2007 Honda Odyssey EXL
54,365 Miles
\$12,900



SKU: 783758

2007 Chevrolet Trail Blazer LT
4x4, 121,748 Miles
\$5,950



SKU: 864513

2008 Chevrolet Colorado LT
Crew Cab, 4x4, 56,375 Miles
\$14,900

Our Hours Are 8:00 AM - 5:00 PM M-F - Sat 8:00 AM - 2:00 PM - Sun 1:00 PM - 5:00 PM



Edina Livestock Sales
New Sale Hours:
Weigh Cows @ 11:00 AM • Feeder Calves @ 12:30 PM

- Friday, February 13 - Special Feeder Calf Sale - 100 big bales of hay.
- Friday, February 20 - Special Feeder Calf Sale
- Friday, February 20 - Gordon Cloyd Estate @ 11:00am
IH International 856 Diesel Tractor
w/Int. loader w/bucket & bale spears
Krone 7ft. 10in. disc mower
'89 Ford F-150, 2wd, with campershell
'61 Chevy 1 Ton Truck w/grainbox
Smaller items not listed.
- Friday, February 27 - Special Cow Sale @ 1:00pm
Francis Dawson Dispersal, 26 coming, 3 year old cows
44 running age cows, 4-7
Bred angus March 1st calving
Taking Consignments.

WATCH OUR SALES LIVE AT DVAUCTION.COM

To Consign For Any or All Sales or For All Information:
Owner - Kevin Strange • Cell: 660-341-9974
Sale Barn: 660-397-9999

Field Reps:
Bill Tom Hall Randy James Mike Bronestine Kenny Mayes
660-342-5420 660-341-3066 660-341-9965 660-341-0121
Bill Stauffer Mike Stauffer Glenn Head
660-341-0848 660-342-6788 314-412-7490

*Got Your Squawk On??
Join Hawkie on Facebook!*

**EXCELLENT PRIVATE COLLECTION
GUN AUCTION**

GUNS ARE LISTED ON OUR WEBSITE WITH LOT #, PHOTOS AND TERMS...THIS AUCTION WILL BE BOTH LIVE AND OFFERED ON PROXIBID. YOU WON'T WANT TO MISS THIS GREAT AUCTION!



LOCATION
Smith Auctioneers
Business Center
502 S. State Street
Brookfield, MO 64628

February 22nd, 2015 1:00 p.m.
Office 660-258-7351 • Mark Smith 660-734-1762 • Becky Smith 660-373-1300

"Professional Auction Service since 1978"
www.SmithAuctioneersLLC.Com
SMITH AUCTIONEERS, LLC
Licensed Auctioneers

WANTED
**Corvette
Cadillac
GTO
442**
ASK FOR TOM
515-245-9100

HUSKEY'S HOME SERVICE!
Plumbing, Bath Remodels, Windows, Doors, Floors, Siding, Custom Decks, R-10 Insulated Foundation Enclosure Systems For Older Site Built, Modular, And Manufactured Home. Utility Cost Will Explode. Be Ready!
573-696-3468 TFN

FOR SALE: Model 67 Winchester Pre-64 .22 Single Shot; Also Boys Rifle, Model 68 Winchester Pre-64 .22 Single Shot.
641-680-0892
641-675-3421
ETFN

FREE HEAT & WATER:
Eliminate Monthly Heating Bills With Classic Wood Furnace. No Sunday Calls.
660-707-3866 TFN

YODER'S INDIAN CREEK FURNITURE: Is Now Stocking High Quality Mattress Sets, Available In All Sizes, We Also Have Furnishings For Every Room Of Your Home, We Build With Solid Hardwoods.
4 Miles North Of Cantril On Route V64 Or 1/2 Mile South Of Lebanon.
22769 Route V64
Milton, IA.
TFN

WANTED: WWI & WWII Military Relics, American, German & Japanese. Uniforms, Insignia, Helmets, Edged Weapons, Flags, Weapons Etc., Call Paul.
515-967-4979 2-27

METAL ROOFING



Installing Metal Roofing On All types of Buildings
Houses & Barns Commercial & Residential
Customer Satisfaction Is Our Goal!

WAGLER BUILDERS
CALL TODAY FOR A FREE ESTIMATE: 641-777-5000
EMAIL: waglerbuilders@hotmail.com
www.waglerbuilders.com



2008 Kawasaki Teryx 750 LE, Camo, 4x4, 3100 Miles, Windshield, Top

\$7,295

C&C Cycle
Chariton, IA • 888-475-2243
www.cc-cycle.com

Your Hawkeye Trader
BEST COVERAGE • BEST RATES!

Used 3 Bedroom, 2 Bath
American Family Double-Wide,
WOW - This Won't Last!!
573-249-3333
www.marktwainmobilehomes.com

Green City Livestock Marketing
19037 Hwy 129 South • Green City, MO 63545
660-874-4146
www.greencitylivestock.com

NEXT SALE:
Saturday, Feb. 14th, 2015
Special Cow, Bred Heifer, & Breeding Bull Sale
Wednesday, Feb. 18th, 2015
Special Calf & Yearling Sale

At the Special Calf & Yearling Sale, Wednesday, Feb. 4th, 2015, 3463 Cattle were sold. Compared to market two weeks ago, feeder steers under 700 lbs mostly steady, 700-750 lbs 5.00 lower, w/weights over 750 lbs 5.00-12.00 lower. Feeder heifers steady to 5.00 lower, w/many of the heavier weight heifers bought for replacements. Slaughter cows 3.00-5.00 higher.

STEERS		HEIFERS	
Lanny Jeffries 437 Ang	310.00	768 Ang	195.00
Ed Thomas 502 Ang	262.00	Derek Smith 777 Ang	196.00
Robert Davis 503 Ang	295.00	Walgreen & Liebhart 790 BBWF	198.00
Rottman & Dudley 525 Ang	236.00	Erwin & Collop 836 Mix	195.00
Salsman Farms 537 BBWF	293.00		
Scott Clark 555 Ang	281.00		
Clifford Furnish 563 Ang	293.00	Max & Chad Gooch 445 Ang	262.00
Michael Harden 588 Ang	283.00	Erwin & Erwin 470 Ang	258.00
James Coffman 592 Ang	280.00	Gary Drummond 475 Ang	230.00
Salsman Farms 611 BBWF	260.00	Ron Miller 480 Ang	225.00
Slaughter & Curtis 626 BBWF	248.50	Eric Littrell 490 Ang	231.00
Lentz Bros. 638 BBWF/CharX	248.50	Lentz Bros. 500 BBWF/CharX	255.75
Hodgen Ranch 639 Ang	245.25	Robert & Dale Norfleet 500 BBWF	247.50
Jim & Matt Pfeiff 640 BBWF/RWF	248.25	Buckner Farms 518 Ang	239.00
Buckner Farms 646 Ang	250.00	Jake Shermuly 526 Ang	245.00
Jim & Larry Muck 655 Ang	246.00	Jerry Corbin 547 BBWF	246.00
Thomas & Thomas 656 BBWF	248.50	Carl Liebhart 567 Ang	232.50
Gail Curtis 659 BBWF	260.00	Campbell & Coon 614 Ang	230.00
Glen & Kyle Eitel 663 BBWF	245.00	Garry Widner 614 BBWF	219.75
Greg Williams 668 Ang	240.50	Paul & Jerry Ewigman 616 Ang	241.00
Halley Bros & Todd Halley 670 Ang	244.75	Scott Clark 635 BBWF	232.00
John Gunnels 672 Ang	244.00	George & Jim Kimbrough 654 BBWF	237.00
Gary Belfield 677 BBWF	245.00	Fred Moore 680 Ang	213.00
Campbell & Coon 679 Ang	234.50	Erwin & Collop 684 Ang	223.00
Clayton Harris 684 BBWF	237.50	Les Mills 685 Ang	218.00
Max & Chad Gooch 689 Ang	237.00	Rhodes & Liebhart 686 Ang	230.50
Chris Wise 693 Ang	239.00	Halley Bros & Todd Halley 705 Ang	267.00
Gary Thompson 699 Ang	232.75	Greg Flesman 884 BBWF	170.25
Jerry Corbin 702 BBWF	234.50		
Charles Howe 706 BBWF	231.50	SLAUGHTER COWS	
Kay Young 708 Ang	231.75	Breaking	95.50 - 107.50
Twyla Rhode 716 Mix	224.00	Boning	93.50 - 115.00
McMahon Bros. 719 Ang	236.00	Lean	86.00 - 92.50
Bill Young 722 BBWF	228.00	SLAUGHTER BULLS	
Mike Erwin 722 BBWF	226.50	Yield Grade	131.50 - 132.50
Garry Widner 739 XBred	215.00	Low Dressing	116.50 - 124.50

Visit Our Website At: www.greencitylivestock.com

Barn: 660-874-4146
OWNERS:
Kevin Lair 660-216-2575 • Darren Hodgen 573-999-3252
Operations Mgr: Steve Evans 660-375-2545
FIELD REPS:
Stan Morehead 660-626-6067 • Chuck Daniels 660-626-7621
Steve Frazier 660-626-7066 • Kraig Mort 816-465-0787

*We are your top market for all classes of cattle
We value & appreciate your business.*

HELP WANTED

Central, IA Case IH Ag Dealership
Has an Immediate Opening for a
Warranty Clerk.

This Will be a Part Time Position.
Must Have Mechanical Knowledge.

Must Have Computer Skills;
Windows Base Application.
Must Have Typing & 10 Key Skills.

Call DAVE at 515-961-2541

or Email Resume to

indservice@vetterequip.com

Vetter Equipment Inc
Indianola, IA

MARK THE DATE!!!

The 5th Annual
Hawkie's Lend A Wing
Golf Tournament
Saturday, April 11, 2015

HUNTING, FISHING, AND OUTDOOR CONSIGNMENT SATURDAY, MARCH 21ST, 2015 AT 11:00 A.M.

FAIRGROUNDS COMMUNITY BUILDING • WINTERSSET, IOWA

**WE ARE NOW TAKING CONSIGNMENTS
OF GUNS, AMMO, FISHING, BOATS, 4-WHEELERS,
AND OTHER RELATED ITEMS.**

Call Steve @ 515-468-7857 or 515-462-4584
If You Wish To Sell Your Items.

Thank You!

HARTMAN AUCTIONEERING
www.hartmanauctioneering.com

MACHINERY CONSIGNMENT AUCTION

SATURDAY, March 14th, 2015 • 10 A.M.



Located at EBF High School
1301 Berdan St • Eddyville, Iowa



**NOW TAKING CONSIGNMENTS
OF MACHINERY, TOOLS, EQUIPMENT
& OTHER FARM & AG RELATED ITEMS.**

Deadline For Advertising Items, March 1st.

Proceeds to Seller, All Commission
goes to the Agri-Power FFA Alumni for
Scholarships and FFA Activities

To Consign Items Please Call
Justin Doyle At 641-777-8343

MACHINERY CONSIGNMENT AUCTION

Located at Duwa's Auction Building, 1 1/2 mi West of Wellman, IA on Hwy 22

Sat – March 28, 2015
CONSIGNMENTS WANTED

Farm & Livestock Equipment
Farm Trucks - 4-Wheelers
Shop & Lawn Equipment

Ad Deadline: Wed - March 11th

Items May be Brought to Site - Beginning - Mon - March 16th

Duwa's Auction Service LLC

Phone 319-646-6775

Web: duwaauction.com

Sell It In The Hawkeye Trader



2008 XL1200N,
Black D & D Exh.,
SE Air,
18" Apes,
Forward
Controls, 13K

\$162/Mo

\$0 Down plus L.L.W.C.

C&C Cycle
Chariton, IA • 888-475-2243

www.cc-cycle.com

AUCTIONS

FARMLAND

492 Acres Taylor County February 14 10AM Bedford IA

This farm is located 2.5 miles east of Bedford Iowa and includes 142 acres of high fence pasture in 10 paddocks and gravity fed watering system. 32 acres are committed to row crop, 120 acres in CRP and the balance in hay ground. The auction will be held at the American Legion Building in Bedford. For more information call Chad (641)745-9587

152 Acres Benton County February 26 2PM Vinton IA

Located north of Vinton Iowa this farm is a combination row crop and cattle farm with pasture, cattle lot and several outbuildings. CSR2 61.2 on the entire farm. Located on a hard surface road. The auction will be held at the US Bank Meeting room in Vinton at 2PM. Find details at www.DreamDirt.com or Call Jason (641)670-7112

116 Acres Webster County Feb 27 10AM Webster City IA

This farm will be offered in 2 tracts. The first tract is 41 acres of good quality tillable farmland with CSR2 79.7 and tract 2 is 75 acres of tillable and timber farmland bordering the Des Moines River. It would make an excellent building lot, very private! The farm is west of Stratford. The Auction will be held at the AmericInn at Webster City at 10AM. Find details at www.DreamDirt.com or Call Jason (641)670-7112

MACHINERY

March 4, 2015 Internet Simulcast Auction 2PM

Our regular online simulcast equipment auction will be held on March 4th. If you have equipment to sell this is a great auction. Its heavily advertised and buying activity is always high. Equipment stays with you on the farm until its sold, you pay no transport and NO SELLER COMMISSIONS. Call (712)592-8965 or (515)202)76878 or (641)745-9587

February 26, 2015 Vinton Iowa LIVE Estate Auction 9AM

Beginning at 9AM we will be selling the assets of Cedar Ridge Farms Inc. on the farm north of Vinton 4 Miles on Highway 105. This is the Eldon Hans Estate. We will be sell-Eldon's equipment along with the 31 calves that are in the lot. We will have a weigh up on the calves on sale day. More information at DreamDirt.com or call Tom (515)202-7687

March 14, 2015 Onawa Iowa LIVE Auction 10AM

Onawa is strategically located on I-29 and provides a great market and easy shipping. We are currently taking consignments for our LIVE consignment auction for March 14 at Onawa Iowa. This will be a live auction with simulcast bidding and a great way to market equipment. This is always a large sale so get in now to get the full effect of the advertising. More info at DreamDirt.com or call (712)592-8965

March 21, 2015 Winterset Iowa LIVE Auction 10AM

In cooperation with BEST and Tom Bradley will provide online simulcast bidding for this auction. This is a live auction with a big buying crowd. Call (855)376-3478 to consign to this auction. Watch for details at www.DreamDirt.com.

Smith Auctioneers LLC

... LICENSED AUCTIONEERS ...

"10th"
ANNUAL



**SPRING MACHINERY
CONSIGNMENT
AUCTION**

March 28th 9:30 a.m.

Smith Auctioneers Business Center

502 S. State St., Brookfield, MO - www.smithauctioneersllc.com

CALL WITH YOUR CONSIGNMENTS TODAY!
Early listings get more advertising exposure

"WE GET IT SOLD!"



Office 660-258-7351

Mark 660-734-1762

Becky 660-373-1300

SPECIALIZING IN REAL ESTATE and EQUIPMENT since 1978

HOUSEHOLD & COLLECTIBLE AUCTION

Tuesday, February 24 @ 4 p.m.

Yoder Auction Building, Frytown, IA

Located 9 miles SW of Iowa City on Hwy 1 then west
1 mile on 500th St to 2016

Furniture: gr painted table; painted wood box; painted benches; wooden display racks; La-z-boy recliner; dressers; table w/6 chairs; china cabinet; trunk; wooden shelves;
Glassware & Collectibles: 1970's blue Swing bike; many early pcs glass; Vases: 12" Weller bottle, 12" Czech, 12" brass Chinese décor, 9" Gouda Roseville, 11 1/2" Jackson blu/gld, 7 1/2" Peacock Redwing; Anna Van Briggel crescent bowl; Murano; custard glass: 14" rd tray, Heisey pitcher, Northwood vase, winged scroll rd butter & tumbler; Heisey: donkey, gr fancy loop pcs, various patterns stemware, pink petal cr & sug, oval Sunburst bowl, oval Punty & Diamond pt bowl, 3 recessed panel candy jars, gr candlesticks & other; pitchers: Gibson girl, D&B Narcissus, Heisey Grid & Sq, dog hunting & Daisy & Button; 4 pcs Blenko; Majolica bowl w/chip; cookie jar girl; pickle jar; Bauer tea pot; 1909 shrine sherbet; 1893 Santa Maria Worlds Fair; ruby flash pcs; many unusual toothpick holders; enamel trays; aqua flint plate; Effigy cup Native Amer; Elegance clutch purse; 50+ Franklin Mint cars & Pewter American Revolution Bicentennial plate collection, spoon collection, solid bronze medals & pewter figures; md 1894 BB gun; 1968 Mickey Mantle, Bart Starr & Wilt Chamberlain posters; **Household & Outdoor Items:** Hobart digital scale; Hobart scale printer system; Sharp ER-2386 cash register; Amano MJR-7000 time recorder; many baskets; Whirlpool elec oven; Maytag wringer washer; Parmis snowblower; Wizard tiller; Mantis tiller; Weider weight bench; Visit website for listing & pictures. Furniture will sell at 7:30 pm.

Yoder Auction Service

www.yoderauctionservice.com

Stan, Gentry & Vince Yoder 319-683-3600

Terms: cash or check w/ID. Statements made day of sale take precedence over advertising. Not responsible in case of accident or theft. Lunch: Country Cookin'



DreamDirt
Auctioneers - Land Brokers
101 S Noyes Street Mondamin Iowa
(855)376-3478 (641)670-7112

MORE INFO

DreamDirt.com

PUBLIC NOTICE! PUBLIC NOTICE! PUBLIC NOTICE! PUBLIC NOTICE! PUBLIC NOTICE! PUBLIC NOTICE!

Clearance Sale

Exclusive New & Used Vehicle Clearance Sale

February 14th - 21st!

**FORD - CHRYSLER
DODGE - JEEP**

GOLOVEGREEN.COM



All Preowned Clearly Marked

Down Down

		WAS:	NOW:		WAS:	NOW:	
133179A	2011 Ford F150 Lariat Super Crew, 5.5' Bed, 4x4	\$32,900	\$30,444	143184A	2010 Ford F150 XLT Supercrew 5.5' Bed, 4x4	\$23,990	\$22,933
136562A	2009 Ford F150 Lariat Super Crew, 5.5' Bed	\$28,983	\$26,550	153042A	2005 Ford F350 SD XLT Supercab Longbed, 4x4, DRW	\$16,990	\$14,650
297295A	2008 Chrysler Town & Country LX	\$16,990	\$14,833	143185A	2013 Ford F150 Lariat Supercrew, 5.5' Bed	\$31,990	\$30,933
135521A	2010 Chrysler Town & Country Touring	\$16,990	\$14,833	143157A	2008 Ford F250 FX4, Supercab Longbed	\$14,990	\$13,933
143030A	2011 Ford F250 Lariat Crew Cab Longbed, 4x4	\$37,990	\$35,034	156501A	2011 Dodge Grand Caravan Mainstreet	\$15,990	\$14,933
145505A	2010 Dodge Grand Caravan SXT	\$16,990	\$14,933	297304A	2010 Dodge Journey SXT	\$12,990	\$11,933
146523A	2012 Ram 1500 Laramie Longhorn Ltd. Edition	\$36,990	\$34,943	290259A	2007 Dodge Caravan SXT	\$9,990	\$9,933
143096B	2006 Kia Sorento LX, 2WD	\$9,990	\$9,933	155509A	2015 Chrysler 200S	\$23,990	\$22,933
146516A	2013 Ford Mustang, V6, Coupe	\$21,990	\$20,240	147528B	2010 Ford F150 XLT Supercrew, 5.5' Bed 4x4	\$22,990	\$21,933
143126A	2012 Ford F150 Lariat Super Crew, 5.5' Bed	\$33,950	\$31,343	143186A	2007 Dodge Dakota SLT Quad Cab 4x4	\$13,990	\$12,933
143127A	2013 Ford F150 XLT Super Crew 5.5' Bed	\$31,750	\$30,333	143187A	2010 Lincoln Navigator, 4x4	\$29,990	\$28,933
143063B	2006 Jeep Grand Cherokee Limited	\$13,990	\$12,934	156516A	2002 Suzuki XL-7 Limited, 4x4	\$7,990	\$5,750
143138A	2013 Ford Fusion SE	\$22,990	\$20,934	153050A	2011 Chevrolet Silverado 2500HD LT Duramax Diesel	\$35,990	\$34,933
143136B	2003 Ford Taurus SE	\$5,990	\$4,244	155513A	2007 Chrysler Town & Country Touring	\$9,990	\$8,933
143145C	1999 Ford F150 XLT Reg Cab Longbed	\$4,990	\$3,550	143188A	2013 Ford F150 XLT Crew Cab, 5.5' Bed, 4x4	\$33,990	\$32,933
146506A	2013 Chevrolet Silverado 2500 HD, Work Truck, Crew Cab, Longbox, 4x4	\$30,990	\$28,933	155510A	2006 Chrysler Town & Country LX	\$5,990	\$4,450
146533B	2007 Dodge Grand Caravan SXT	\$8,990	\$6,933	143189A	1998 Ford F150 Lariat Super Cab Longbed, 4x4	\$6,990	\$4,750
143077B	2006 Nissan Altima 2.5S	\$9,990	\$7,833	157502A	2004 Cadillac DeVille Sedan	\$7,990	\$6,933
157501A	2011 Ford Explorer Limited	\$25,990	\$24,933	157518A	2011 Jeep Grand Cherokee Limited, 4x4	\$29,990	\$28,933
143092A	2006 Chevrolet Equinox LT	\$7,990	\$6,933	143166A	1998 Ford F150 Lariat Super Cab Longbed, 4x4	\$6,990	\$5,933
147528A	2013 Ford F150 XLT Supercrew, 5.5' Bed 4x4	\$33,990	\$31,933	143190B	2009 Mitsubishi Galant ES	\$10,990	\$9,933
143165B	2014 Ford Mustang, V6, Coupe	\$23,990	\$22,933	157509C	2009 Chevrolet Impala LT	\$12,990	\$11,933
143090A	1999 Ford F150 Lariat Reg. Cab Longbed, 4x4	\$3,990	\$2,933	143191A	2001 Mercury Grand Marquis LS	\$5,990	\$4,933
155503B	2009 Chevrolet Cobalt LTZ Sedan	\$10,990	\$9,933	153047A	2006 Toyota Corollis S	\$8,990	\$7,933
143090B	2013 Ford Focus SE	\$17,990	\$16,933	157513A	2012 Jeep Grand Cherokee Laredo, 4x4	\$25,990	\$24,933
133210C	2010 Chrysler Town & Country Touring	\$12,990	\$11,934	143192A	2001 Ford F150 Lariat Super Cab Longbed, 4x4	\$17,990	\$16,933
280300	2014 Ford Taurus Limited	\$26,990	\$25,933	153037A	2012 Chrysler 200 Unlimited	\$17,990	\$16,933
280300	2014 Ford Taurus Limited	\$26,990	\$25,933	146539A	2004 Dodge Ram 1500 SLT Crew Cab 5.5' Bed, 4x4	\$11,990	\$10,933
280301	2014 Ford Taurus Limited	\$26,990	\$25,933	290260A	2012 Dodge Journey SXT, AWD	\$15,990	\$14,933
143118B	2005 Ford F150 XL Ref Cab, 2WD	\$8,990	\$7,933	143112B	2007 Dodge Nitro SXT, 4x4	\$11,990	\$10,933
133091E	2013 Honda Civic EX-L Sedan, 5 Spd. AT	\$21,990	\$20,933				
153017A	2012 Ford F150 XLT Supercrew, 6.5' Bed, 4x4	\$34,990	\$33,933				
280302A	2007 Pontiac Grand Prix GT	\$7,990	\$6,933				

CONSTRUCTION DIRT MOVING AUCTION

**TREVOR ENTERPRISES AND OTHERS
CRAWFORD COUNTY FAIRGROUNDS
800 IOWA 39 • DENISON, IOWA**

FRIDAY, MARCH 27 – 10:00 AM

OFFERING BOTH LIVE ONSITE AND LIVE WEBCAST BIDDING

(5) **DOZERS:** (2) 2000 Komatsu D65PX-12; 2003 D61-PX-12; Komatsu D65 P-8; '93 Komatsu D58-1 / (3) **EXCAVATORS:** 2000 Komatsu 220; 2006 Volvo 290B; JD 550LC / **BACKHOE:** Cat 426B 4x4 extenda hoe / **WHEEL LOADER:** Cat 936E; Cat 930H; Cat 744H / **SKIDLOADERS:** Cat 257B, tracks; Cat 326, rubber (no engine); Cat 70CT / **LOADER ATTACH:** Woods front mount / **ROAD GRADER:** Galion 500A / **SCRAPER:** Cat 613B / **CRANE:** Manitou Crawler / **COMPACTION:** Rayco self-propelled sheeps foot; Dynapac smooth drum ride on compactor; AL plate compactor; Jumping jack & Wacker plate compactor; 426 plate compactor; Wacker RT820, articulating; NPK C4CN / **ROCKBOX / (4) SPLIT TRENCH BOXES / TANKER WAGONS:** Van Dale 3300; Balzer 7500 / **TRACTOR:** Case 2594 / (9) **SPOTTER TRACTORS / CONCRETE:** Front discharge cement truck / **TRK TRACTORS:** 2000 Peterbilt 379 Long hood; '90 Int'l tri-axle 9400; '84 Peterbilt tri-axle, new motor & trans; '87 Ford LTL; '04 Volvo day cab; '00 Mack CH613; '90 Mack CH613; '94 GMC snubnose; / (2) **SERVICE TRKS W/Cranes / PICKUPS:** '03 Ford F350 4x4; '03 Chevy 2500 extenda cab, 4x4; '01 Chevy 3500 4x4 / **DUMP TRUCK:** '94 International, tandem axle, new motor & trans / **GRAIN TRK:** Volvo White Conv, 21' steel dump box / **GARBAGE TRK:** '84 Int'l S-series / **CAR:** '01 BMW 5401 / **TRAILERS:** 1987 Detach Talbert 50T, 3 axle, hyd; Talbert 30T tandem detach; ABU gooseneck, Tandem axle, 28'; Towmaster skidloader; H&H 20' enclosed; 1987 Midland belly dump 42'; 1986 Cornbelt Pup dump, alum box, air ride; Lowboy detach; Transport Lowboy / **OTHER EQUIP:** Lasers LICA 2 stage pipe laser; Hobart portable welder; Heavy rigging chain; Shop tools & equipment. Conveyor feeder 36"x50; Epoxy machine; (4) Alcoa ten lug wheels.

TERMS: No buyers' premium for onsite purchases. For webcast purchases a 5% buyers' premium applies. See website for complete terms.

See our website - www.hilpipre.com



HILPIPRE AUCTION CO.

Waterloo, IA

319-235-6007

Merv's Cell: 319-415-0816

NORTH MISSOURI LIVESTOCK AUCTION, LLC.

**Paul & Deanna Eitel, Owners
Milan, MO**



Sale Schedule

**Feb 16, 2015 • Special Calf and Yearling Sale
Expecting 600 hd**

A few early consignments are:

50 bk, bk w/f, Rd w/f & Char x st & hf. 5-600 lbs 2 Rd shots & LTW. Hfs are replacement quality.

11 hd bk st & hf 550-700 lb 2 Rd shot and LTW

45 hd bk & Shorthorn cross st & hf 6-750 lbs 2 Rd shot & LTW

31 hd bk, bk w/f, Rd w/f st & hf 450-600 lbs 2 Rd shot LTW

26 hd bk & Rd st & hfs 550-650 lbs, 2 Rd shot LTW

58 hd bk & mx st & hf 5-750 lbs, 2 Rd shot & LTW

55 hd bk st 6-700 lbs, 2 Rd shot LTW

27 hd bk & mx Yearling sts 650-750 lbs. 2 Rd shot & LTW

15 hd bk st & hf 5-700lb 2 Rd shot LTW

20 HD rd&bk st & hf 5-600 lb. 2 Rd shot LTW

40 HD bk st & hf 5-600 lb, 2 Rd shot wnd

25 hd bk st & hf 4-550 lb 2 Rd

45 hd bk & Rd st & hf 600 lb 2 Rd shot LTW

9 bk st 2 Rd shot LTW

18 hd Bk st & HF 550-650 2rd shot LTW

Other consignments pending.

UPCOMING SALES

**Feb 16, 2105 Special Calf and Yearling Sale
March 2, 2015 Special Calf and Yearling Sale
March 16, 2015 Special Calf And Yearling Sale**

HORSE SALE April 18, 2015

With 3 lb cow buyers we continue to have a very strong slaughter cow and bull market

Sale order: feeder calves, bred cows & bulls then slaughter cows and bulls

Give us a call if you would like us to visit w/you about your livestock marketing needs.

Check us out at www.northmissourilivestockauction.com

BARN: 660-265-4286

Paul Eitel 660-265-6404 • Eli Ray Gingerich 660-684-6541

Leo Rehbein 660 -247-0451

Auctioneer: Doug Bige 641-895-8985

ALL Vehicles Will Be Clearly Marked With Was & Now Prices!!

Must Finance w/Ford Credit. Must Be Member Farm Bureau To Qualify For All Rebates! * All Factory Rebates Applied Including, Farm Bureau, Military Discount, On The Job.

LOVEGREEN
GOLOVEGREEN.COM

**Find Us On Facebook At
Lovegreen Ford Chrysler**

We Buy Used Cars! Call Jim Perry 660.665.2828

1801 N. Elson, Kirksville, MO - 1-800-500-4966 • 660-665-2828

JIM CORDES MOTOR CO

A 10 Cent Increase in the Gas Tax Would Pump 210 Million Dollars Into the State's Coffers This Year to Pay for the Road & Bridge Work That is of Critical Importance.

RIGHT NOW - Take Advantage of Our Year End Write Down.

Save Thousands of Additional Dollars Right Now!

PLUS - Financing for Only 2.95% Regardless of Age of the Cars, Trucks & Vans.* With Approved Credit.

**Jim Cordes Motors in New London, IA,
Stands for Both the Lowest Prices & the Most
Value for Your Money. In Addition, You Save
on Interest Rates As Low As...**

2.95%

*Credit rating determines interest rate

**East Main St & Elm
Downtown
New London, IA**

**Toll Free 877-918-7663
319-367-2271**

**Regardless of Make, Model or Age.
Yes ~ You May Ask to See the Carfax!**

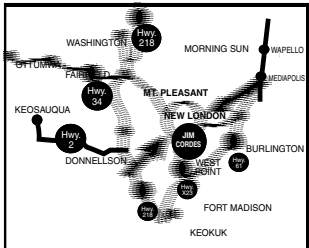

Not Responsible for Typographical Errors



1993 Dodge Ram B250 Conversion Van
Fully equipped with a factory installed Elk van conversion from Elkhart, Indiana.
Sold new at Stew Hansen Dodge in Des Moines, IA.
Seeing is believing. NADA Value \$5,650.
This Week Only \$4,990

2007 Ford F150 Regular Cab, 145" Wheelbase, Styleside, 4.2L EFI V6 Engine, 5 Spd Manual Transmission w/Only 63,018 Carfax Certified Actual Miles, Plus Sprayed in Bedliner, 8 Ft Styleside Full Sized Box, Factory Complete Tow Package, Tilt Steering Wheel, Extra Storage Area, Premium Wheels, Like New Tires, Preferred Equipment Package 502A with P235/70R17 All Season Tires & 6650# GVWR Package. NADA Value \$12,210. Save \$1,220. This Week Only \$10,990

2000 Buick LeSabre Sedan, 4 dr, Very Well Equipped Including the Famous 3800 V6 Engine Which Produces 28 to 32 MPG Hwy, Excellent Performance, Plus Longevity, 106,000 Miles, 6 Way Powered Driver's Seat, All the Power Assists, Like New Tires & Premium Wheels. This Automobile Has Had Excellent Care & is Ready for Many Carefree Miles. Retail Value \$4,725. Save \$735. This Week Only \$3,990



2005 Chevrolet Venture LT Package Extended Sport 4 Dr Van
Just 86,773 One Owner Accident Free Carfax Certified Very Well Cared for Miles. Rear Entertainment System, Dual Powered Front Seats, Leather, 7 Passenger Seating, Excellent Tires, Premium Wheels, Rear Self Propelled Air Compressor, All the Power Assists, 3400 V6 Gas Efficient Engine w/Excellent Performance.



2007 Ford E350 Extended Custom 15 Passenger Super Duty Extended Wagon, 5.4 EFI V8 Engine, All the Power Assists, Cruise, Factory Stereo, Factory Premium Air Conditioning w/Central Air Conditioning, Plus Rear Air, Like New Tires & Only 33,250 Carfax Certified Actual One Owner Miles. NADA Value \$17,550. Save \$2,560. This Week Only \$14,990

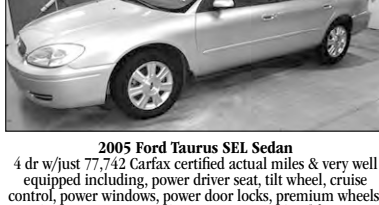
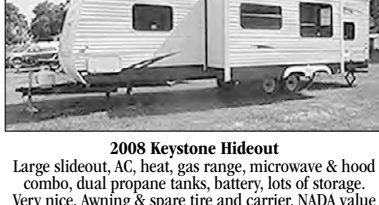

2002 Mercury Grand Marquis LS Sedan 4 dr w/just 64,355 certified actual one owner miles & fully equipped including leather interior & dual power front seats, premium wheels, good tires, plus 25 to 30 MPG hwy driving. NADA Value \$7,100. Save \$2,000. This Week Only \$4,990

2005 Chrysler 300 Touring Sedan, 4 dr w/just 68,695 Carfax certified actual miles. Born & raised right here in Southeast Iowa and has a perfect service record fully equipped w/the power assists, heated leather seats, dual climate air conditioning, premium wheels, like new tires, plus excellent service record. Retail value \$11,000. Save \$1,000. This Week Only \$9,990

2009 Dodge Journey SXT 4 Dr Wagon Sport Utility Just 36,335 Carfax Certified Actual Well Cared for Miles, Plus All the Power Assists Including 6 Way Power Driver's Seat, Premium Luggage Rack, Power Sunroof, Factory Stereo w/CD, Premium Wheels, Like New Tires, Plus More Including 4.5 V6 MPI SOHC 24V Motor for Excellent Power, Plus Fuel Economy. This Week Only \$12,990

2001 Dodge Grand Caravan SE Sport Fully equipped & in superior condition. Runs & drives great. Recently completely serviced. NADA Value \$3,900. Save \$1,000. This Week Only \$2,900

2004 Buick LeSabre Limited PW/PL, Tilt, Cruise, AM/FM, Heated Leather Seats, Premium Wheels, Like New Tires, Dual Climate Controls, Memory Seats, Heads Up Display. Retail \$9,115. Save \$2,125. Now Only \$6,990

GARAGE SALE

Lancaster Lumber, Inc

Lancaster, MO • 800-424-5071

Sale Ends Dec. 31



- 24' X 36' x 8.5' Postframe Building
- 1-16' X 7' Steel Garage Door
- 1-3/0 Walk Door
- 1- 3/0 X 3/0 Insulated Window
- Choice Of Color
- 40 Year Steel
- Regular Price \$8,295

Regular Price \$8,295
Sale Price \$7,295

Receive Free Door Operator
If Purchased During November
(within 75 miles of Lancaster, MO)

www.lancasterlumber.com

Does Your Foam Look Like This?





Aaron: 641-777-0449
www.conleysprayfoam.com

New Harleys

For 2.49% For 66 Months
And \$0 Down With
Qualified Credit!

C&C Cycle
Chariton, IA • 888-475-2243

www.cc-cycle.com

Check Out the Auctions
Every Thursday Morning!

www.hawkeyetrader.com/auctions

PETS

FOR SALE: 2 Mt. Cur Males, 1-Four Years Old, 1-Five Years Old, Both Tree Their Own Game; 2-Young Mt. Curs Perfect To Start This Summer; 1-4 Year English Male Silent Track, Call.
641-919-6500 2-20

WANTED: Adult Intact Male Lab, Yellow Or Chocolate, Will Go To A Good Farm Home. Evenings.
641-340-0135 2-20

FOR SALE: Blue Heeler Male Pup, Born Sept. 25, First Shots And Wormed, \$100 Firm.
641-680-2114 2-13

FOR SALE: 7 Week Old Boxer Puppies, Wormed, Call For Price.
641-208-6126 2-13

FOR SALE: Registered Male And Female German Shepherd Pups. Socialized Shots And Worming. 1 Female Boston/Beagle. Socialized Shots And Worming.
660-651-6324 2-13

REAL ESTATE

FOR SALE: New 2014 Modular Closeout! 3 Br., 2 Bath, 1264 Sq. Ft., 2x6 Walls, 2x10 Floor Construction, Full Drywall Finish. Delivered And Installed On Your Basement, \$77,135.

Lincoln Homes
971-222nd Dr. Hwy 30
Ogden, IA 50212
515-275-2717 2-13

WANTED

**Corvette
Cadillac
GTO
442**

ASK FOR TOM
515-245-9100

Kollision

504 S. Drake Street • Bloomfield, IA 52537
641-664-2648

30330



2008 Chevy Impala SS
V8, New Tires, Leather Seats,
Sunroof, 61K



2008 Ford Ranger
1/2 Ton, V6 Supercab, 4D, One-Owner,
New Tires On Rear, Good Title

\$7,500



2013 Chevrolet Silverado
3500 V8, Diesel, New Tires,
B&W Hitch, Tow Pkg., 39K

\$29,950



2012 Chevy Silverado 2500
6.0 Gas
20K, 4x4

CHECK US OUT ON
 FACEBOOK

LEMS ENGLISH COONHOUNDS

Always For Sale:

Performance Puppies and Started or Trained
Well Bred Registered English Coonhounds





IN STOCK NOW - VARIOUS STYLES

Small battery on hat lasts long and recharges fast!
Bright & tight LED light for finding that coon!
Easy and lightweight! Just put it on and go!
Great for doing chores and checking cattle after dark, too!

I can take credit cards.
Discount for more than one.

Larry Marshall, 31426 210th St., Bloomfield, IA
641-680-0892 (Cell) or 641-675-9421
lemsenglish@tve.com

YUP. IT'S GIRL SCOUT COOKIE TIME.



Buy Your Girl Scout Cookies
at Route 63 Quick Stop
In Bloomfield!

Friday, February 13th
4:00 pm to 7:00 pm
and
Saturday, February 14th
9:00 am to Noon

Thank you for supporting
our Girl Scouts!

ROBERT CERVEN AUCTION

VERY NICE Older John Deere Equipment

Location: 2675 310th Ave • Weldon, IA

SATURDAY, FEBRUARY 21ST, 2015 AT 10:00 AM

Directions - 8 miles East of the Wade corner (Hwy 69 & H12) Clarke Decatur Street North 1 1/4 miles on 310th Ave

This auction will feature some of the nicest older John Deere equipment we have had the pleasure to sell. Practically every piece purchased new by the owner, meticulously maintained & for the most part all shedded.

Pickup-Tractors-Combine

2010 Dodge Ram 1500 quad cab pickup, white color, 4x4, auto, 5.7 liter hemi, 6 1/2 bed, grey cloth interior, power windows, power brakes, power locks w/4900 miles; JD 4240, sn: 4240P005553R, powershift, dual hyd, 5845 hrs, near new front tires, 75% rear rubber, 11x15 fronts & 18.4x34R tires, (front weights, duals, quick hitch all sell separate); JD 2630 w/146 loader, sn: 350924T, dual hyd, 3 pt, 8051 hrs, near new front tires, 25% rear rubber, 16.9x30; Set of tractor chains for 4240; 1 set of 9:00x20 truck chains; buggy top umbrella; JD 4420 D combine G. drive, chopper, 444 C.H. & 213 G.H.

Tillage & Planting Equipment

JD 7200 4R planter w/dry fertilizer & no till coulters; JD 1100 3 pt 16' field cult; JD 210 14' disc w/harrow; JD older pull type 4R rotary hoe; JD RM 4R v.t. cultivator; Heston 11' 3 pt chisel plow; JD 4x16 3 pt steerable plow; JD #44 2x14 pull, trip, plow on rubber; JD model B Van Brunt 12' grain drill w/grass seed & disc openers.

Hay Equipment

Heston 1120 9' mo-co; JD 350 3 pt 9' bar sickle mower; JD #5 sickle mower w/quick attach; JD 660 dolly wheel side rake; JD 500 big round baler; JD 14T square baler; (2) 7x14 hayracks on JD gears; JD 709 3 pt 7' rotary cutter; Heston 3 pt big bale carrier; 3 pt big bale carrier; 6 bale hay trailer; JD 350 50' elevator.

Other Equipment

JD 350 manure spreader, single beater & slop gate; JD post hole digger w/9" bit (12" & 16" bits and extension sell separate); Kewanee 7"x50" grain auger; Kewanee HD 8' 3 pt blade; JD 400 grinder/mixer; Daycon 250 gravity box on JD gear; Walsh steel flare box & hoist on JD gear; Hider 6x10 barge box & hoist on JD gear; 8 row trailer sprayer & pump; Horsesdrawn 26" box on rubber tired gear; 8R trailer sprayer & pump; Blair 6x16 bumper hitch stock trailer; small Clipper elec seed cleaner; walking plow; JD all steel hand crank corn sheller; (2) diesel fuel barrels, one w/elec pump; round & rectangular water tanks; JD 325 lawn & garden tractor, 18HP, 48" cut, bar tires; JD JS63 self propelled trim mower; lawn sweeper; Power Mate small upright air compressor; portable 2.5HP air compressor; Stihl 210C chainsaw; Stihl 250 chainsaw & case; bolt cutters; stepladders; Craftsman weed eater; wheelbarrow; chains; shovels; handyman jack; Usual item-Crate of New windvanes for windmill wheel.





Terms: Cash, check or credit cards. No items will be removed until settled for. Sellers or auction company are not responsible for accidents, errors in listings or lost items. Announcements made day of sale take precedence over any printed matter. When registering for a buyer number proper I.D. will be required.

Lunch by Denise. Restrooms available on site.

ROBERT CERVEN



Box 435, Humeston, Iowa 50123
Don Wagner
Owner/Auctioneer

www.Wagner-DentAuctions.com



AUCTIONS

Don Wagner, 641.931.6832
Owner/Auctioneer
DonaldWagner44@yahoo.com

Jason Dent, 515.231.5176
Auctioneer
ImagineRodeo@gmail.com

Art Snider, 641.777.6413
Auction Setup & Phone Bids
Snifarm@GRM.net

WE HAVE IT! THEY DON'T
FREE
One Year Warranty!

WE HAVE IT! THEY DON'T
FREE
One Year Warranty!

PREFERRED AUTO SALES INC.

www.preferredautosales.net

Call 319-696-3366

1 Mile West Of Lockridge, IA., On Hwy 34



2010 Pontiac G6
58K Miles, New Tires, **\$9,450**



2003 Toyota Tundra, 4x4
Access C ab, 158K, **\$8,750**



2003 Olds Alero
104K, New Tires, **\$3,750**



2005 Dodge Ram 1500 4x4
Rumble Bee, 85K, **\$11,250**



2009 Volkswagen Jetta TDI
41K Miles, 6 Spd., Diesel, **\$13,950**



2009 Toyota Prius
73K, **\$9,750**



2004 Toyota Camry
104K, **\$5,900**



2000 Grand Am
New Tires, Sunroof, **\$1,950**



2007 GMC SLT 3500, 6.6 Diesel
4x4, 104K, **\$25,950**



2000 Century
Light Hail, 128K, **\$2,150**



2007 Fusion
Sunroof, Leather, 96K, **\$6,850**



2006 Impala LT
Leather, 135K, **\$5,850**



2005 Rendezvous, 107K,
Leather, Heads Up, **\$5,950**



1998 Buick Century
64K, **\$3,650**



1985 Iroc Camaro, Totally Restored,
Must See, **\$8,900**



2005 Toyota Corolla
55K, **\$6,850**



2003 Town & Country
170K, **\$2,850**



2008 Avenger, Only 50K Miles,
New Tires, **\$7,250**



2006 Grand Prix
126K, **\$5,450**



2006 Equinox LS
118K, 4 Dr., **\$5,450**



2007 Equinox LS
AWD, 82K, New Tires, **\$7,150**



2005 Equinox
158K, AWD, Leather, **\$4,450**



2005 Malibu Maxx
173K, **\$2,650**



1964 Chevrolet C/K 10 Series
\$6,400



2005 Equinox
137K, Leather, AWD, **\$5,350**



2005 Chevy Impala LS
4 Dr., 68K, **\$5,975**



2006 Volkswagen Jetta
201K, **\$6,250**



1993 Pontiac Trans Sport
157K, **\$1,650**



2006 G6
Convertible, 114K, **\$5,150**



2007 Malibu
98K, **\$5,450**



2006 Malibu Maxx
114K, **\$4,675**



2005 Malibu
85K, **\$5,950**



2004 Malibu
103K, **\$4,450**



*Inventory Changing Daily
Call Us And See What's New!*
**REMEMBER US FOR ALL YOUR
AUTOMOTIVE NEEDS!**



2009 Chevy Equinox
66K, **\$9,959**



2005 Monte Carlo, 3800 Engine
Leather, 92K, **\$5,950**



2007 Buick Lacross CX
79K, **\$8,250**



2002 Cadillac DeVille
123K, **\$3,450**



2006 Escape, 4x4
62K, **\$7,950**



2007 Pontiac G6
92K, **\$5,950**



2010 Ford Fusion
37K, **\$9,850**



2012 Avenger
50K, **\$11,250**



2008 Charger
V6, 62K, **\$8,650**



2007 Sebring
136K Miles, **\$4,900**



2008 Sebring
62K Miles, **\$7,250**



2013 Avenger
13K, **\$12,250**



2005 Malibu Maxx
97K, **\$4,950**



2005 Honda Shadow
Only 29K Miles, **\$2,950**



2004 Malibu Maxx
134K, **\$3,950**



2004 Impala
146K, **\$3,750**



2004 Chrysler Pacifica
FWD, 107K, **\$5,950**

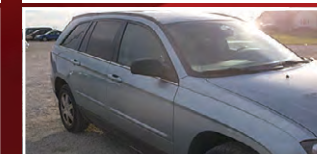

2004 Chrysler Pacifica
AWD, 109K, **\$5,150**



2003 Grand Am GT
134K, **\$3,950**



2005 Grand Am SE
188K, **\$2,950**



2004 Grand Am SE
87K, **\$4,650**



2006 Grand Prix
81K, **\$5,850**



2002 Olds Silhouette Van
168K, **\$2,950**



1999 Dodge Stratus
146K, **\$1,550**



2003 Taurus
124K, **\$3,450**



2004 Chevrolet Classic Base
161K, **\$2,450**



2004 Chevrolet Classic Base
126K, **\$3,150**



1999 Toyota Camry
55K, **\$4,450**



2004 Chevrolet Classic Base
108K, **\$3,550**



2004 Chevrolet Classic Base
161K, **\$2,450**

CCW GUARDIAN

WATCH THE TOUR &
DOWNLOAD THE **FREE APP:**
ccwguardian.com



**SURVIVING A
DEADLY ATTACK IS
ONLY THE FIRST STEP.
NEXT YOU MUST
SURVIVE THE LEGAL
AFTERMATH.**

CCW GUARDIAN HELPS PROTECT YOU FROM UNWARRANTED CRIMINAL PROSECUTION AND CIVIL LITIGATION AFTER AN INCIDENT. IN FAR TOO MANY CASES A LAWFUL CITIZEN IS UNJUSTLY MADE OUT TO BE THE AGGRESSOR. YOU STAND TO LOSE YOUR FREEDOM AND ALL YOU HAVE WORKED FOR. BY ACTING RESPONSIBLY AND ACCURATELY DOCUMENTING YOUR TRAINING WITH CCW GUARDIAN YOU BUILD A SHIELD TO PROTECT YOURSELF AGAINST ALLEGATIONS OF CRIMINAL OR CIVIL MISCONDUCT.

TRAIN. SHOOT. LOG. DETAILS MATTER.

WANTED TO BUY - CLEAN CARS & TRUCKS • WANTED TO BUY - CLEAN CARS & TRUCKS • WANTED TO BUY -

Many Other Makes & Models - Bank Financing

MARTZ AUTO

965 E. VINE ST,
OTTUMWA
(641) 684-6537

See Us on the Web at www.martzauto.com Interest Rates As Low As 3.99%
We're Located at the Vine Street (John Deere) Exit Off of Hwy 34. **With Qualified Credit

2006 Ford Explorer 4x4, Silver w/Gray Leather Int. V6, Auto, AC, PS, PB, PL, PW, Power/Heated Seats, Tilt Cruise, CD, Sunroof	2004 Ford Crown Victoria LX Maroon w/Gray Leather Int. V8 Auto, AC, Power Seats, PS, PB, PL, PW, Tilt, Cruise, CD	2014 Dodge Grand Caravan SXT White w/Gray Cloth Int. 6 Cyl., Auto, AC, PS, PB, PL, PW, Tilt, Cruise, Power Seat, CD
	WANTED TO BUY CLEAN CARS & TRUCKS	
2008 Chevy Silverado, Crew Cab, 4x4, Red w/Black Int., V8 Auto, AC, PS, PL, PW, Tilt, Cruise, CD		2008 Dodge Ram SLT Hemi, Quad Cab, Silver w/Gray Cloth Int. V8 Auto, AC, PS, PB, PL, PW, Power Seat, CD, Tilt, Cruise
2008 Ford F150 Super Crew XLT, 4x4, Silver w/Gray Leather Int., V8 5.4L Auto, A/C, PS, PB, PL, PW, Tilt, Cruise, CD, Bed Cover, MP3 Adaptor	2008 Buick Lucerne CXL, 4 Dr., Black w/Gray Leather Int., V6 Auto, AC, PS, PB, PL, PW, CD, Heated/Power Seats, On -Star	2007 Chevy 1500 LT, Ext. Cab, 2WD, Tan w/Dark Gray Int., V8 Auto, AC, PS, PB, PL, PW, Tilt, Cruise, CD, Topper
2007 Ford F150 XLT, Ext. Cab, 4x4, Maroon/Gold w/Beige Int., V8 Auto, A/C, PS, PB, PL, PW, Power Seat, Tilt, Cruise, CD	2006 Buick Rendezvous White w/Gray Int., V6 Auto, AC, PS, PB, PL, PW, Tilt, Cruise, Power Seat, CD	2006 Dodge Dakota Sport Quad Cab, 2WD, Gray w/Gray Int., V6 Auto, AC, PS, Tilt, Cruise, CD

TO BUY - CLEAN CARS & TRUCKS • WANTED TO BUY - CLEAN CARS & TRUCKS • WANTED TO BUY -

LAMBIRTH Trucks & Parts

1764 Hwy G76 • Attica, IA • 641-943-2551
1994-2012 Dodge Ram Parts & Repairs

'05 CHEVY 3500 EX. CAB. Dually, 6.5 Turbo DSL AT, Silverado, Clean Loaded, Older Truck Both Hitches, New Simulators \$4,995	'03 DODGE DURANGO 4.7 AT, AWD, Leather, Heated Seats, Alloys, Tow Pkg, 166K \$4,995	'99 RAM 2500 Quad, SB, V10, AT, 4x4, 110K, Mud Tires, Eng Noisy, Will Put a Motor In CALL
'99 RAM 2500 REG CAB Longbox, Cummins, AT, 4x4, Alloys, Both Hitches, Newer AT \$5,000	'99 DODGE RAM 2500, Quad Cab, LB, 24V Cummins, AT, 4x4, Both Hitches, New Wheels & Tires, 250K, 5LT Laramie \$9,995	'86 GMC 1500 SIERRA CLASSIC 305 AT 2WD, Headers, Good Rubber, Body Good, Paint Weak \$1,895
'87 CHEVY C70 366 5/2, Hyd Brakes, 4 Wheel Disc, 14' Dump Box, No Rust, 15K Miles! \$12,995	'94 F250 EX. CAB LB 351 AT, 4x4, New Rubber, Both Hitches, 92K \$3,995	SKIDLOADER SNOW THROWER w/Tall Truck loading Chutes Power Angle Works Good \$3,500 OR TRADE

**WE BUY USED DODGE DIESEL TRUCKS
COMPLETE OR WRECKED!
WE OFFER FULL SERVICE DIESEL REPAIRS & PARTS.
CALL US TODAY FOR YOUR PARTS
& REPAIR QUOTES!**

THIS WEEKS SPECIAL



Rhino
 3 Pt. Mounted Blade,
 10' Moldboard,
 3-Way Hydraulic
 (w/Skid Shoes &
 End Caps Added For
 Moving Snow)
\$6,000

Vetter Equipment Company
 2503 Hwy 2 • Corydon, IA • 641-872-2000
 For All Your Equipment Needs • www.Vetterequip.com

CNH Capital
 ©2007 CNH America LLC. All rights reserved. Case IH is a
 registered trademark of CNH America LLC.
 CNH Capital is a trademark of CNH America LLC.
www.caseih.com



www.hawkeyetrader.com

FOR SALE: 56 Wooded Acres With 34'x42' Home Built In 2007, 6' Wrap Around Porch, Overlooking 1.5 Acre Stocked Lake, 24'x32' 2 Car Garage, Private Drive With Covered Bridge, Would Divide Acreage Wellsville, MO \$350,000. 636-359-6346 Days 573-684-2251 Evenings 2-20

FOR SALE: New 2014, 28x48 Double Wide Closeout. 3 Br, 2 Bath, 117 Sq. Ft., 2x6 Sidewall Construction, Free Delivery & Setup, Frost Piers, AC, And Skirting Installed, \$63,663.

Lincoln Homes
 971-222nd Dr. Hwy 30
 Ogden, IA 50212
 515-275-2717 2-13

VACATION RENTAL: Lake Of The Ozarks, 3 Bedroom, 2 Bath, Waterfront Condo, Located At Lands End, 1 Mile From Outlet Mall, Call. 641-919-4348 TFN

WAGLER METALS

Specializing in Metal & Trim

In Stock: All Standard Trims
Ridge Lights,
Liner Panels, 6Ft. - 20 Ft.
Random 12 Ft. Bundles \$40 SQ.
Various Colors

Check Us Out For You
 Pole Barn Needs
 Free Estimates

641-722-3692

19049 Ice Ave • Bloomfield, IA 52537
2 M. South Of Drakesville, IA • M-F 7:30-5:00 PM Sat. 8:11:30 AM



Buying Quality
 Materials From
 Graber Post
 Since 1978

www.hawkeyetrader.com

ANTIQUES & COLLECTIBLES; VEHICLES & TOOLS

AUCTION

SATURDAY, FEBRUARY 21ST • 12:00PM

AMERICAN LEGION • 521 SW 3RD STREET • ANKENY, IA 50023



Great group of antiques, collectibles, jewelry & artwork along with several vehicles; most items are from two local Estates.

HARLEY-DAVIDSON: 2003 FLSTCI Heritage Softail Classic. Beautiful bike from estate; very well cared for; has saddlebags.

VEHICLES: 2004 Ford F150 4x4 Supercab Lariat, 161K on odometer (new engine w/mfg warranty was installed recently); nice truck! 2000 Chevrolet Silverado 1500. 1991 Chevrolet Camaro RS convertible.

TOOLS: Snap-On & Blue-Point tool chests. Firepower FP-18 Plasma Cutter; Hobart Handler 140 welder; Chicago Electric spot welder & stud welder. TIF XP1 ref. leak detector; Mac scan tool; Snap-on rethreading kit; Mac relay test jumper kit; Vacula brake bleeder. Cornwell sockets; flaring tool; fuel injection test kit; Compressor; small engine stand; more!

ART, STERLING, JEWELRY & WATCHES: Mid-Century oil painting by Henri Berte; Van Gogh copper plate engraving (1916 edition of 100) Le Laboureur. Easterling Rosemary Sterling flatware set; Gold rings, bracelets and chains; large amount of sterling jewelry & several large groups of nice costume jewelry. Pocket watches; many other watches inc. vintage Omega Seamaster Cosmic (runs!) & Borel Kaleidoscope pendant watch. Group of SW Indian turquoise/coral jewelry.

ANTIQUES & COLLECTIBLES: Pocket knives, banks, mesh purses, poker chips in orig. boxes; State Fair and equestrian items; many other smalls. Trunk; vintage alligator luggage; dress form/antique textiles. Three deco lighted smoking stands. Nice group of crocks, Dazey metal churn & other dairy items. Hummels, Belleek, Carnival and other glass/pottery. Great porcelain flange "phone" sign; rare Edelweiss beer sign; Davidson's Ice Cream tray. Antique license plates; oak wall phone; kero lamps; incredible forged brass chandelier. Great primitive child's riding goat; kids' books (inc. Sambo). Furniture includes drop-front secretary; great primitive oak china cabinet; church pew bench; and more!



ANDREAS & ASSOCIATES
 Auctioneering & Appraisal Services

515-681-7735

SEE WEBSITE FOR PHOTOS, TERMS & DETAILS.
www.andreasauctions.com

AgIron[®] Mt. Pleasant Consignment Event

FRIDAY, MARCH 20, 2015

Located at the Steffes Auction Facility in Mt. Pleasant, IA

Advertising Deadline: Wed., February 18th

AgIron[®] Ames Consignment Event

THURSDAY, APRIL 2, 2015

Located at the Farm Progress Show Site in Boone, IA

Advertising Deadline: Tues., March 3rd



This is a large multi-ring event with many items already consigned! Tractors, Combines, Heads, Trucks, Semis, Tillage, Construction Equipment, Hay & Livestock Equipment & Much More!



CALL NOW TO CONSIGN!

MT. PLEASANT - 319.385.2000 | AMES - 515.432.6000 | STEFFESGROUP.COM

WANTED
K5 Blazer
C10
K10
F100
ASK FOR TOM
515-245-9100

FOR SALE: New 2014 16x80 Single Wide, 3 Br., 2 Bath, 2x6 Sidewall Construction, Free Delivery And Set Up, Frost Piers, AC And Skirting Installed, \$49,345.
 Lincoln Homes
 971-222nd Dr. Hwy 30
 Ogden, IA 50212
 515-275-2717 2-13

FOR SALE: Golf Carts, Yamaha EZGO, Club Car, Lift Kits, ATV Tires, Rear Seats, We Have It All!! We Service All Brands & Everything Is Guaranteed! See Pictures & Prices At www.rustylatimer.com or Call Centerville, IA. 641-895-0075 TFN

2-DAY WAPELLO COUNTY, IA ESTATE AUCTION
306 ACRES± OF FARMLAND AND FARM MACHINERY



DAY 1: THURS., FEB. 26 • 6:00 P.M.
 Auction to be held at the Bridgeview Center, Ottumwa, IA.

IOWA LAND AUCTION

GENERAL INFORMATION: Land is located in Sections 20 & 29, T73N-R12W, Competine Township, Wapello County, Iowa. From Hedrick, IA, take Hwy. 149 east 2 miles to Farson Rd. (V41), then right or south 4½ miles to 155th St., then right or west ½ mile to Tracts 1, 2 & 3. Tract 4 is located approximately 1 mile south of Tracts 1, 2 & 3 and lies south of 145th St. (Watch closely for pre-sale directional signs.)

TRACT 1 - 69.5 ACRES ± (SUBJECT TO SURVEY)

- FSA figures indicate 57.49 acres of cropland.
- Productive soil types: Otley, Colo-Ely, Mahaska, Clarinda & Adair.
- CSR2: 67.4
- Access is along the entire west side by 60th Ave.

TRACT 2 - 80.5 ACRES ± (SUBJECT TO SURVEY)

- FSA figures indicate 70 acres of cropland.
- Productive soil types: Otley-Nira, Otley, Colo-Ely, Mahaska & Colo.
- CSR2: 73
- There is a nice machine shed and outbuildings located at the southeast corner of this tract. Ideal building site!
- Access is along the south by 155th St. and the west by 60th Ave.

TRACT 3 - 78 ACRES ± (SUBJECT TO SURVEY)

- FSA figures indicate 69.13 acres of cropland.
- Productive soil types: Otley-Nira, Colo, Colo-Ely, Otley, Mahaska & a few other soil complexes.
- CSR2: 74.5
- Access is along the north by 155th St. and along the west by 60th Ave.

TRACT 4 - 78 ACRES ± (SUBJECT TO SURVEY)

- FSA figures indicate 78.32 acres of NHEL cropland.
- Productive soil types: Mahaska, Otley, Taintor, Nira & Colo-Ely.
- CSR2: 87.1
- Access is along the entire north side by 145th St.

DAY 2: FRI., FEB. 27 • 10:00 A.M.
 Auction to be held at the farm located southeast of Hedrick, IA (15 miles northeast of Ottumwa, IA).

MACHINERY ESTATE AUCTION - Highlights include: C-IH MX240 tractor, Ford 3400 Industrial tractor, IHC 1420 4WD combine & hds., spring & fall tillage tools, planter & drill, trucks, vehicles, misc. farm items, etc.

DETAILED LISTING, MAPS & PHOTOS @
www.sullivanauctioneers.com
OR CALL FOR A DETAILED BROCHURE.

Richard & Ardyce Vittetoe Estate
 Veronica Eighmy - Executor

ATTORNEY: DAVID DIXON • OSKALOOSA, IA • 641-673-9481

FOR ADDITIONAL INFORMATION, CONTACT:
John Probasco • National Rep. • 641-856-7355

Sullivan Auctioneers, LLC • 217-847-2160 • Lic. 444000107

AUCTION
Saturday, February 21, 2015 - 9:31 AM
315 Highway 22 • Keswick, Iowa

ANTIQUES: Oak Wall Phone; 16 Ga Shotgun; Metal Toys; Seed Sack; 48" Round Oak Table; Oak Chest; Oak Tables; Metal Beds; Crocks; Graniteware; Aladdin Lamp; Other Lamps; Silver Coffee Service; Silverware; Teddy Bear; Longaberger Baskets; Kraut Kutter; Washboard; Cream Can; Baby Stroller; Cake Stand; Stoneware; Chairs; Rockers; Safe; Library Table; 2 Mantle Clocks; Trunk; Radio.

HOUSEHOLD: Washer, Dryer; 2 Chest Freezers; 2 Newer Refrigerators; Vacuum; Twin Sleeper Sofa; Stickley Formal Dining Room Set Includes - China Server, Table, 6 Chairs; 5 Bedroom Suites; Desks; Bookcases; Area Rugs; Accent Chairs; Sofas; Recliners; Roller Chairs; Curved Glass Curio; Folding Chairs; Glider Rocker; File Cabinets; Microwave Oven; Bedding; Pots, Pans & Lots of Other Kitchen Things.

OUTSIDE & TOOLS: Power Tools; Garden Tools & Hand Tools.
2 Year Old Snapper Riding Lawnmower

Items From the Homes of Colleen Kiefer, Fern Taylor & Phyllis Hubbell
 Not responsible for accident or theft. All Items Paid for Day of Sale w/Cash or Good Check. Nothing Removed Until Settled For.
 All Items Paid for Before Removal.

Veracity Sales, LLC
 Lisa Sieren, Auctioneer
319-430-1148

Build With Us
 And Save \$\$
573-657-7040
www.chateauhomes.net

LAND FOR SALE: 40 Acres With Great Building Site 2 Miles NW Of Troy, IA. Timber, Pasture, Pond, CRP, Electric And Water, 4200 Bu. Grain Bin, Good Fences. Call Anytime But Sunday. 641-680-0892

FOR SALE: 2013 Can Am Commander XT, 480 Miles, 44 Hours, Red, Very Clean, Half Or Full Windshield. Odebolt, IA, \$11,200 OBO.
 712-830-4240 2-13

FOR SALE: Cruise Lite By Salem 2011 22' Ultra Lite Equalizer Hitch, Awning Storage On Back, Fold Up Very Good, \$10,500.
 660-263-5648 2-13

EMPLOYMENT
CDL LICENSES: In 24 Hrs, Training & Automatic Truck Furnished. CDL For All States. American CDL Training, LLC. www.americancdl.com, St. Joseph, MO. Now Accepting Visa & Mastercard.
 660-254-2541 TFN

HELP WANTED: Laborers For Power Washing Crews For Confinement Facilities. Must Have Reliable Transportation, Problem Solving Skills And An Excellent Work Ethic.
 641-436-0141 2-13

HELP WANTED: Hog Confinement Load Out And Vaccination Crews. Flexible Availability, Reliable Transportation And Excellent Work Ethic Desired.
 641-436-0141 2-13

HELP WANTED: Full Or Part Time. Experience With Large Farm And Waste Handling Equipment. CDL With Tanker Endorsement A Plus Or Willingness To Obtain.
 641-436-0141 2-13

2013 FLD Switchback, Factory Warranty, Sissy Bar, Luggage Rack, Windshield, 4K Miles

\$259/MO
 \$0 Down plus t.t.l.w.ac

C&C Cycle
 Chariton, IA • 888-475-2243
www.cc-cycle.com

UNIONVILLE LIVESTOCK MARKET

WORKING FOR YOU

SPECIAL CALF & YEARLING SALE
TUES, FEB 17TH
START TIME 11:30 A.M.

BREEDING HFERS:
 GRUNDY CO: 12 ANGUS BREEDING HFERS 600-650#

CALVES & YEARLING
 TALLMAN: 65 FANCY BLK CALVES VACX2 LTW 500-700#
 BRUNDAGE: 60 FANCY BLK X-BRED STRS VACX2 LTW 500-625#
 CLARK: 56 FANCY BLK CALVES VACx2 LTW 500-800#
 TRUMP: 40 FANCY BLK CALVES WHITE TAG VAC LTW 450-700#
 CLARK: 40 FANCY BLK CALVES VACX2 LTW 500-750#

PLEASE CHECK DTM & WEBSITE FOR COMPLETE UP TO DATE LISTINGS www.unionvillevivestock.net
 WATCH OUR SALE LIVE AT: cattleusa.com

UNIONVILLE LIVESTOCK MARKET
 Unionville, MO
 Barn: 660-947-2451
 Curt Sporleder, Owner/Manager
 Home: 660-947-2870 Mobile 660-216-2855 (BULL)
 Chris Davolt, Field Rep, Centerville, IA
 Home 641-856-8202 Mobile 641-895-1339
 Willie Beeler, Field Rep, Lancaster, MO
 Home 660-457-3172

MARK THE DATE!!!
 The 5th Annual
 Hawkie's Lend A Wing
 Golf Tournament
 Saturday, April 11, 2015

THE CATTLE SHOP.com

Featured Listing Of The Week

52 Young Angus Cows
3-5 Yrs Old
1200 Lbs. Avg.
\$2,700 Each
Cows Mated to Blk Bulls.
Start Calving in March.
Nice Set of Fancy Blk Angus Cows.

The Simple Way To Buy & Market Cattle
The Shop Helps Buyers And Sellers
Make Simple Cattle Transactions Online.
Visit www.TheCattleShop.com To Learn More.
If You Would Like To Speak To A Cattle Shop Representative Contact Us At
660-641-9945 or contact@thecattleshop.com



LARGE "ABSOLUTE" INVENTORY REDUCTION EQUIPMENT AUCTION!

WEDNESDAY, FEBRUARY 25TH @ 10:00 A.M.

SALE HELD AT THE CROSSROADS HALL, 1426 NEVIN DRIVE, KNOXVILLE, IA

TRACTORS: '97 JD 9200 4WD tractor, 24 spd. trans., 4 outlets, large 1000 PTO, 3-pt. w/quick hitch, 480/80R46 duals, 5,310 hours, SN RW9200H001697; '94 JD 8770 4WD tractor, 12-sp trans, 4 outlets, 3-pt, 20.8R42 duals, 8,628 hours (updated w/ JD 12.5L eng), SNRW8770S001940; '89 JD 4455 MFWD tractor, PS trans, 3 outlets, 540 & 1000 PTO, 18.4R42 rear tires w/axle mount duals, 420/85R26 front tires, front fenders, new style step, (10) front weights, 11,301 hours, SN RW4455P004427; '91 JD 4255 2wd tractor, PS trans., 2 outlets, 540 & 1000 PTO, 20.8R38 rear tires, 10.00-16 front tires, 5,686 hours, SN RW4255P006566; '67 JD 4020 gas tractor, 1 outlet, 540 & 1000 PTO, wide front, front weights, 18.4R34 rear tires, 9.5-15 front tires, synchro trans., diff. lock, new style step, shows 6,680 hours, SN T211R 164760R; '62 JD 4010 diesel tractor, synchro trans., 2 outlets, 540 PTO, wide front, 16.9-38 rear tires, 11L-15 front tires, rear weights, shows 6,554 hours, SN 21T 22372; '63 JD 4010 gas tractor, synchro trans., 1 outlet, 540 PTO, wide front, 18.4-34 rear tires, 11L-15 front tires, new style step, front weights, shows 7,360 hours, SN 21T 54094; '68 JD 3020 diesel tractor, synchro trans, 2 outlets, 540 & 1000 PTO, narrow front, 15.5-38 rear tires, 10.00-16 front tires, new style step, front weights, shows 149 hours on complete OH, SN T113R 111781R; '66 JD 2510 diesel tractor, synchro trans, 1 outlet, 540 & 1000 PTO, 15.5-38 rear tires, 7.00-15 front tires, diff. lock, shows 2,122 hours, SN 1419R; '59 JD 730 diesel tractor, wide front, 3 pt. (w/top link), pony motor, shows 7,550 hours, SN 7320425 – recent major overhaul on engine & pony motor.

COMBINE, HEADS, HEADER TRAILERS: '10 JD 9670STS combine, 2wd, deluxe header control, 22.5' extended wear high capacity auger, HD final drive, high torque reverser, high capacity lift cylinders, sidehill cleaning package, HID lights, Premier cab, heated mirrors, 480/80R42 duals, 18.4R26 steer tires, bin extension, 2,253 eng./1,420 sep. hours, SN 1H09670SKA0735981; '10 JD 608C 8 row 30" corn head, single point hookups, Header Height Control sensors, hyd. deck plates, stubble lights, 1H0608CXTA0735994; '11 JD 630F platform, full finger, composite fingers, single-point hookups, high stone dam, SN 1H00630FCB0741868; JD pickup head, 50 series combine hookups; JD pickup head, 00/10 series combine hookups; Unverferth 530 "Roadrunner" 30' header trailer, tandem axles, dolly wheels w/fenders, lights; Unverferth HT25 25' 4-wheel header trailer; Shop built 27' header trailer on running gear; '03 JD 930F platform, full finger, SN H00930F702745 (salvage).

FARM MACHINERY: '09 JD 1990CCS 40' air seeder, "soybean/wheat machine" 10" spacing, ground drive, extended wear seed boots, elec. pop. rate control, SeedStar monitoring (less display), spare tire, fill lights, fitted tarp for seed tanks, A01990D730264 – one owner; '08 JD 1770NT 16 row 30" planter, vacuum, ground drive, 3 bushel boxes, adjustable HD downforce springs, markers, no-till coulters, AccuCount seed sensors, 2-pt. hitch, computer-trak 350 monitor, 5606 acres, SN A01770N725275 – one owner; '11 JD 2310 mulch finisher, 33' 9", 5-bar coil tine harrow, walking tandems on mainframe & wings, touch-set depth control, Perma-Lock sweeps, SN 1N02310XJA0740240 – one owner; '10 Salford RTS 570 30" vertical tillage tool, 3 bar coil tine harrow and rolling baskets, walking tandems on mainframe & wings, SN 81228ML (new cutters & sweeps - spring '14); Brent 882 grain cart, large 1000 PTO, 20" corner auger, roll tarp, hyd. pivot spout, 30.5-32 diamond tread tires, SN B25940140; Brent 674 grain cart, 1000 PTO, 11" corner auger, Shurco roll tarp 24.5-32 knobby tires, lights, SN B17150255; (2) Brent 644 gravity wagons, 425/65R22.5 tires, surge brakes, lights, SN B22090126 & B22090149; '90 JD 630 disk, 32', 7" spacing, 3-bar coil-tine harrow, single point depth control, gauge wheels, walking tandems on mainframe & wings, SN N00630X004986; '97 JD 980 field cultivator, 27' 6", walking tandems on mainframe & wings, single point depth control, 3-bar coil-tine harrow, SN N00980X006715; Blu-Jet SubTiller II 7-shank 3-pt. in-line ripper, 30" spacing, disc coulters, (4) gauge wheels, lights, SN 004079; '98 JD 510 disc ripper, 7 shank, 17' 6", spring reset standards, single-point depth control, SN N00510X005187; Unverferth 2750 seed tender, bumper hitch, tandem axle, 6" conveyor, roll tarp, Honda GX340 engine, dual compartments, SN D51330141; '11 Doyle 6-ton pull-type fertilizer spreader, ground drive, twin spinners, fitted tarp, SN 1148 (only used one season on less than 400 acres...like new!); Great Plains "Solid Stand 1500" 15' drill on Great Plains 1500 center-pivot no-till cart, grass seed attachment, markers, 2-bar rear harrow, 11,612 acres, SN GP9737C; Great Plains "Solid Stand 1500" 15' drill on Great Plains 1500 center-pivot no-till cart, grass seed attachment, 2-bar rear harrow, 10,275 acres, SN GP8632C96; Bush Hog 15' batwing mower, 1000 PTO, (6) laminated tires; JD 95 9' 3-pt blade, hyd. angle, SN 003499; Big Ox 8' 3-pt blade; Westfield MK80-61 swing away auger, hyd. lift; 5-section harrow on cart; Koyker 510 loader, joystick, 84" bucket, bale spear, brackets for JD 4255, SN 122933; Westendorf TA28 loader, 84" bucket, brackets for JD 4010; Great Bend "Hi Master 900" loader, ind. valves, 60" bucket, brackets off JD 2510; JD 1010 pull-type 30" field cultivator, flat fold; JD 1710A disc chisel, 7 shank, rear leveler; JD 1600 disc chisel, 13 shank, 3-pt; JD 400 15' rotary hoe, 3-pt; JD F145 5-bottom 16" plow, Midwest Industries harrow; JD 12 row 30" cultivator, hyd. fold, SN ER020 002012N; JD RM 6 row 30" cultivator; JD RG4 4 row 30" cultivator.

HAY & FORAGE EQUIPMENT: '12 JD 568 round baler, MegaWide Plus pickup, CoverEdge net wrap, 21.5L-16.1 flotation tires, 1000 PTO, 2,828 bales, SN 1E00568XVCC386453 – one owner; '10 JD 630 MoCo, 9' 9", rubber rolls, hyd. swing, 1000 PTO, SN 1E00630RHAB370916 – one owner; Vermeer WR220 10-wheel rake, SN 1VR3181P893001140; Badger 30410 14' silage wagon, front unload, 540 PTO, SN 2902, on Westendorf 6-bolt running gear; Gehl BU910 16' silage wagon, front unload, on Gehl running gear; JD 800 self-propelled windrower, open station, Chrysler "slant 6" engine, SN 080369, sells complete with JD 78 sickle cut draper head; 6-bale gooseneck hay hauler, HD truck axle.

AUCTIONEERS' NOTE: Due to the loss of nearly 1,500 acres of row crop farmland (some of the land got sold), the Goffs will sell the above listed equipment at "absolute" unreserved public auction! Richard will continue to farm. This auction consists of primarily large pieces of equipment with very few small hayrack type items to be sold. Please be on time, as the equipment will sell early. Live internet bidding available through proxibid.com on all major pieces of equipment. Loader tractor and auction personnel will be available sale day to assist in loading out. Feel free to contact Richard with any questions you might have. All items must be removed in a timely manner. Lunch available on the grounds. Announcements sale day take precedence. Not responsible for accidents, errors or omissions.

GOFF FARMS • RICHARD GOFF • 641-820-0146

FOR INFO.: JOHN PROBASCO • 641-856-7355 OR LUKE SULLIVAN • 309-371-5214

Sullivan Auctioneers, LLC • 217-847-2160 • www.sullivanauctioneers.com • Lic. #444000107



CHAROLAIS BULL SALE

APRIL 21, 2015/11:00 AM
LOLLI LIVESTOCK AUCTION / MACON, MO



ZOE CHAROLAIS



(3) 2 YR. OLD BULLS
(10) 13 MO. OLD BULLS
stout / very thick / high growth / calm disposition

CURTIS PLANK/660-670-4721

ACREAGE AUCTION

SATURDAY, FEBRUARY 21, 2015 10:00 AM
SALE TO BE CONDUCTED AT THE PROPERTY LOCATED
10796 RIVER ROAD, OTTUMWA, IOWA
OR South of Ottumwa on Hwy. 63 to River Road (Christ's Church), then East on blacktop to the end of the pavement, then right or South 1/2 Mile
Auction Signs Will Be Posted

REAL ESTATE - TRACT I (40 ACRES m/l): This property consists of a 2-bedroom, single-story home with 1-1/2 baths; large living room with fireplace, over-sized eat-in kitchen with tons of cabinet space. New roof; newer high-efficiency gas furnace & central air. Large mud room plus enclosed 3-seasons room. This home has a 38'x48' 2-car attached garage with workshop area. Newer stand-by generator, rural water, Ottumwa Schools. A 30'x48' pole barn constructed 2003 and a 24'x43' livestock barn; 2 large ponds & newer fences, currently all seeded to grass and hay land with one of the best hilltop views in Wapello County, overlooking the Des Moines River valley.

TRACT II (20 ACRES m/l): Unimproved, 12 acres tillable, balance timber. Rural water & electric into the property. Fantastic building site close to Ottumwa.

TERMS: 20% down day of sale, balance in cash upon delivery of a Warranty Deed, accompanied by Abstract of Title showing merchantable title. Real estate taxes will be pro-rated to possession date, possession given upon settlement.

REAL ESTATE WILL SELL AT 12:00 NOON

For further particulars or an appointment to inspect the property, please call the auction company: 641-682-5465.

FURNITURE & HOUSEHOLD ITEMS: Near new Frigidaire refrigerator/freezer; Like new Whirlpool auto. washer & matching elec. dryer; Whirlpool newer refrigerator/freezer; Toshiba 27" flat-screen color TV; Sony 25" WEGA TV; German handmade 3-section entertainment center w/built-in Pioneer receiver, Akai reel to reel tape recorder, speakers, with a large asst. of recorded music - this is a custom built unit, one of a kind; Large hand-carved walnut dining table w/6 chairs, extra leaf & large 4-door, glass-front lighted hutch; Oak serving cart; Grandfather clock in walnut cabinet; Wooden 5-drawer credenza; Near new blue upholstered lift chair; Gold upholstered straight chair; 3-cushion sofa; Computer desk; Executive-style office chair; (2) Matching statues and pedestals; Glass-top coffee table w/2 matching end tables; 3-pc. Bedroom suite w/queen-size bed, mattress & box springs, bookcase headboard, 4-drawer chest & dresser w/mirror; Wooden glass-front gun cabinet; Large wooden coat rack; Antique multi-drawer cabinet; (6) German beer steins; Camel saddle; **Approx. 30 hand-painted German Hummel figurines;** Marble statues; Brassware; Bavarian tea set; Large hand-painted German soup tureen w/matching condiment bowls; German chocolate set; Crystal pitcher & matching glasses; Pair - silver candleholders; Large lazy susan w/soup tureen; Asst. of birds & glass figurines; (2) Oil lamps; Floor & table lamps; Asst. of collectible glassware; Crystal; Copper urn; Octagon end table; Weighted wall-hung clock; Linden mantle clock; Several hanging figurines; 5-drawer chest & matching dresser; Square patio table w/4 matching chairs.

CAR, PICKUP, LAWN MOWERS: 1998 Lincoln Continental Towncar, Executive Series, V8, auto, full power, leather interior; 1997 Ford 1/2T. pickup, 4x4, V8, auto, runs good; Scag zero-turn riding lawn mower, 26hp B & S engine, 48" deck, 213 hours; Toro-Wheel Horse riding lawn mower, hydro, 38" deck; Like new single-axle 5x12 trailer, wood floor, ramp end gate, heavy-duty.

TRACTOR, EQUIPMENT & TOOLS: Ford 4000 tractor, WF, diesel, 3-pt, Select-o speed transmission, 15.5x38 rear tires, always shedded; Woods 6' 3-pt. brush cutter; IH 3-pt. 2-bottom plow; IH 37' 8" tandem-wheel disc; Near new 3-pt. PTO seeder; 3-pt. bale carrier; 3-pt. rear blade; Like new King Kutter 5' 3-pt. PTO tiller; Campbell-Hausfield 5hp port. air compressor; Like new Swisher 10-1/2hp 28T. hydraulic log splitter; Hydraulic cylinder; Tractor weights; Hydraulic jacks; Railroad jack; Rechargeable drill; ProTech table saw; Mitre saw; Bench-mount scroll saw; Large asst. of hoes, rakes & shovels; Hammer, mauls & pruners; Socket sets; Post driver; Grease gun; Log chains; Several wood clamps; Fiberglass stepladder; Rubbermaid stock tank; Wheelbarrow; Saw horses; Laser level; Large asst. of hardware items; Battery charger; Other hand tools.

AUCTIONEER'S NOTE: Be sure & attend this outstanding sale. Due to health reasons, John Hartman is selling a super farm/acreage and home, plus all contents, tools & equipment. Be sure & make an appointment to view this property.

TERMS: CASH / GOOD CHECK **MASTERCARD/VISA**
POSITIVE ID REQUIRED **DEBIT/CREDIT CARDS**

All property must be settled for before removal - All items sold as is where is
Not responsible in case of accidents.

Announcements made day of sale take precedence over any advertising.

JOHN W. HARTMAN, OWNER



Auctioneers:
Jim Kosman
Roger Clingan
Todd Carroll

AL MARTIN REAL ESTATE & AUCTION CO.

307 Church Street
Ottumwa, Iowa
641-682-5465
www.almartinauction.net

Find us on facebook at AlMartinRealEstateAuctionCo

GUN SHOW

Feb. 20, 21, & 22
Fri 4-8 • Sat 9-5 • Sun 9-3
Columbia, MO
Midway Expo Center
(6401 Hwy 40 E)
BUY-SELL-TRADE
Info: (563) 927-8176

LAND AUCTION

771 M/L TOTAL ACRES in 6 Tracts
Owner - Owen Reigler

SATURDAY, MARCH 14, 2015
10:00 AM AT THE
AMERICAN LEGION IN MT. AYR

TRACT 1	TRACT 2	TRACT 3
80 M/L ACRES DECATUR COUNTY	239 M/L ACRES UNION COUNTY	212 M/L ACRES DECATUR COUNTY
TRACT 4	TRACT 5	TRACT 6
103 M/L ACRES RINGGOLD COUNTY	133 M/L ACRES RINGGOLD COUNTY	HOME WITH 5 M/L ACRES RINGGOLD COUNTY

MOSSYOAK PROPERTIES
Albia
America's Land Specialist

Agent - Chuck Johnson
cjohnson@mossyoakproperties.com

For more information, go to our website, stop in, or give us a call!
www.MOSSYOAKPROPERTIES.com
(c) 641-932-1234 2044 Hwy 5 • Albia, IA 52531

LOLLI BROS. LIVESTOCK MKT., INC.

Hwy 63S - Macon, MO www.lollibros.com

Special Calf & Yearling Sales

February 17th & 24th

Special Bred Heifer, Bred Cow, Cow/Calf & Breeding Bull Sale

February 28th

Early consignments:
Boot- 25hd Fancy Blk Bred Heifers, 1150-1250lbs, AI bred, start calving March 5, all native to North Missouri
Britt- 10hd Blk Bred Heifers, 1150lbs, start calving March 1, bred to low birth weight Angus bulls
Coleman- 35hd Blk/Bwf Fall-Calving Cows, 3-10yrs old, with big calves by side, bred to Red bull to start calving Sept. 1
Ochs- 25hd Blk Cows, 3-9yrs old, bred to Simi-Angus
Simpson- 1hd Red Angus Bull, 4yrs old, low birth weight
Martie- 1hd Registered Angus Bull, 4yrs old

Other Consignments:
9hd Blk/Bwf Cows, w/calves by side, been running back with Reg. Angus bull
12hd Blk/Bwf Spring-Calving Cows, 3-8 yrs old
8hd Blk/Bwf Cows, w/calves by side, 4-5 yrs old

****Consign NOW to one of these sales****

View updated consignments & market report at **www.lollibros.com**

If you have cattle to sell or need trucking call:
Dominic, Frankie or Tim at 660-385-2516 or 651-4024 or 651-4040
Receiving Cattle On Sundays - Call



"New" 2013 XL1200 V, 2 Year Warranty

\$168/Mo
\$0 Down plus t.t.l.wac

C&C Cycle
Chariton, IA • 888-475-2243
www.cc-cycle.com

FARM AUCTION

SATURDAY, FEBRUARY 28, 2015 10:00 AM
SALE TO BE CONDUCTED AT THE PROPERTY LOCATED
4754 - 225TH AVENUE, BLAKESBURG, IOWA
OR 2 Miles East of Blakesburg, IA on Bluegrass Road, then South on 225th Avenue 1/2 Mile to 1st house on left. Blakesburg, IA is located 12 miles west of Ottumwa, IA and 10 miles East of Albia, IA, off of U.S. Hwy. 34
Auction Signs Will Be Posted

TRACTORS & COMBINE: 1995 New Holland 8870, FWD, cab, air, triple outlets, 20.8x38 duals, 6400 hours; Ford TW35, FWA, cab, air, triple outlets, 18.4x38 duals, approx. 6900 hours; 1980 White Field Boss 2-180, 2WD, cab, 3208 Cat engine, 3 outlets, 18.4x42 tires, 4400 hours; Ford 9700, cab, air, 3-pt, dual power, dual outlets, 18.4x38 rear tires, 9400 hours; Ford 7700, open station, WF, dual power, triple outlets, 3-pt, 9500 hours; 1991 John Deere 9500 combine, cab, air, approx. 3600 separator hours, bin extension, Vittetoe chaff spreader, hydro; John Deere 643 low-profile corn head; John Deere 920 grain platform, black reel with poly.

FARM EQUIPMENT: John Deere 1760 Flex-swing 12-row 30" planter, hydraulic-fold, no-till coulters, monitor, insecticide, like new; John Deere 7000 6-row 30" planter, no-till, liquid fertilizer, monitor; John Deere 750 grain drill, 15', w/coil-tine harrow attachment; Hinniker 3-pt. 6-row 30" Econo-till no-till cultivator; Krause 24' hydraulic-fold disc, 9" spacings; Ford 20' manual-fold disc; Massey Ferguson 520 21' manual-fold disc; Kewanee 7-shank pull-type chisel plow; Brillion 7-shank 3-pt. chisel plow; 4-section harrow & cart; 16' 3-pt. pasture harrow; IH 37 14" wheel disc; 3-pt. 9-shank anhydrous toolbar; 8-shank pull-type anhydrous applicator w/coulters; John Deere 115 3-pt. 9' blade; New Westendorf Landscaper, 10' pull-type, box blade, hydraulic lift & tilt, w/weight box; Near new Agco Allis 3009 disc mower, 3-pt; John Deere 3-pt. 350 9' sickle-bar mower; Near new Vermeer VR1224 pull-type wheel rake; John Deere 24T twine-tie baler; IH 540 4-bottom steerable plow; John Deere 3-pt. 3-bottom plow; New Idea PTO manure spreader w/slop gate; 12' hog cart w/hydraulic lift; John Deere 1010 24' hydraulic-fold field cultivator w/harrow attachment; John Deere 1100 3-pt. field cultivator w/harrow attachment; Clark 300-gal. pull-type sprayer; Land Pride 35-120 pull-type brush cutter, like new; Land Pride FDR 2584 3-pt. finish mower, like new; Rhino 7' 3-pt. brush cutter; Front & rear tractor weights; 3-pt. bale stabber; Continental 3-pt. posthole digger; (2) 200-gal. saddle tanks; (2) 3-pt. quick hitchers; 6' 3-pt. box blade; Asst. of older farm equipment for parts & scrap.

13 GRAVITY WAGONS: Parker 4800 wagon & gear w/brakes; Parker 300-bu. Wagon & gear; Dakon 300-bushel; Bradford & H&S 300-bu. wagons & gears; Several Parker, J & M, Bradford 250-bu. & smaller gravity wagons & gears; Stanhoist 7x14 large box wagon w/hoist & gear; 12' hydraulic-drive auger for gravity wagon; 2-wheel trailer; 2-wheel PTO generator; (2) Hay racks & gears; 4-row 3-pt. rotary hoe; Westfield 8x61 PTO auger w/swing hopper; Mayrath 8x60 auger w/swing hopper; Westfield 8x61 auger; Westfield 8x32 PTO truck auger; Brandt 7x40 PTO auger.

PICKUPS, CARS, TRAILER, LAWN MOWERS & PORTABLE BUILDINGS: 2000 Ford F150 4x4 PU, regular cab, V8, auto, 180,000 miles; 2000 Suzuki Grand Vitara, 4x4; 1998 Buick LeSabre, V6, full power, 4D; 1996 Chev. 3/4T. 4x4 PU, V8, auto; 1987 Chev. 3/4T. PU, V8, auto; 1986 Chev. 1/2T. PU, V8, auto; 1983 Ford Ranger 4x4 PU, 4 cyl, 4-spd, runs good; 1998 Mac-Lander 16' tandem-axle gooseneck car trailer; John Deere 400 lawn tractor, hydro, 54" mower deck; Cub Cadet 1054 riding lawn mower w/54" mower deck; Bachtold fence row mower; (2) Metal-clad Eddyville-built 10-pen pull together hog houses; Several open-front Eddyville-built 10'x20' hog shades, on skids; Several galvanized port. hog huts; 1100-bu. Eddyville-built 2-compartment wooden grain bin; Small feed shed-on skids.

TOOLS & LIVESTOCK EQUIPMENT: 100-gal. pickup fuel tank w/pump; Torch set; (3) Metal bolt bins; Handyman jack; Vise & stand; Several hydraulic cylinders; Implement jacks; (8) Yetter no-till coulters; Pickup toolbox; Log chains; 110 upright air compressor; 110 port. air compressor; (2) LB White heaters; Grease guns; Come-alongs; Large asst. of hand tools; Elec. power washer; Drop cords; 300-gal. fuel barrel w/stand; Asst. of used lumber; Steel & wood posts; Several pipe gates; Several hog waterers; Feeders & creep feeders; Large asst. of hand tools - hoes, rakes, shovels; Hardware; Filters for tractors & combines.

HOUSEHOLD ITEMS: Formica-top dinette table w/4 chairs; Blue upholstered recliner; (2) Full-size beds w/mattress & box springs; (2) 4-drawer chests; (2) Wooden entertainment centers w/glass doors; TV stand; 2 & 4-drawer file cabinets; (2) Metal office desks; Coffee & end tables; Wooden bookshelves; Wood-frame futon; Whirlpool microwave.

AUCTIONEER'S NOTE: Be sure & attend this outstanding auction, as Mike McKenna was an excellent caretaker of his equipment, with most items shedded and regularly serviced. There will be many unadvertised items due to space limitations. We will be running 2 rings part of the day. Household & hay rack items will sell at 10:00; Tractors, combine & machinery at 12:30. Loader tractor available sale day. Check website for a complete listing and pictures - www.almartinauction.net.

TERMS: CASH/ GOOD CHECK **MASTERCARD/VISA**
POSITIVE ID REQUIRED **DEBIT/CREDIT CARDS**

All property must be settled for before removal - All items sold as is where is
Not responsible in case of accidents.

Announcements made day of sale take precedence over any advertising.

MIKE MCKENNA ESTATE, OWNER



Auctioneers:
Jim Kosman
Roger Clingan
Todd Carroll

AL MARTIN REAL ESTATE & AUCTION CO.

307 Church Street
Ottumwa, Iowa
641-682-5465
www.almartinauction.net

Find us on facebook at AlMartinRealEstateAuctionCo

SPRING TACK AUCTION

Sunday, March 8th • 11:00 AM

Located at: Sinnif Auction Barn, 226 East Main • Fremont, IA
NOW ACCEPTING CONSIGNMENTS
 of New & Used Trailers, Tack
 & Any Horse Related Items.

Will Accept Consignments Up to an Hour Before
 Sale Time. Sold As Consigned.
 Call in Early to Get Advertised.

Early Consignments: 2003 Janco 2 Horse Slant Load Bumper Hitch Trailer w/
 Front Dressing Room & Tack Room. 1993 Triple B & J 6'x16' 3 Horse GN Trailer,
 Tandem Axle w/Front Tack. Painted & Galvanized Corral Panels.

SINNIF AUCTION SERVICE

AUCTIONEERS: J.D. Sinnif - T.J. Sinnif
 Cell: 641-799-3615 B: 641-933-4557
 website at www.sinnifauction.com

SPRING LAWN, GARDEN SMALL EQUIPMENT & TOOL AUCTION

Saturday, April 4th • 10:00 AM

NEW LOCATION!

Located at: Southern Iowa Fairgrounds • Oskaloosa, IA
Now Taking Consignments
 for Our Spring Auction

This Will be a Large Sale, Call to Get Merchandise Advertised.
DEADLINE FOR ADVERTISING WILL BE MONDAY, MARCH 23RD
 Many Items Already Consigned.

SINNIF AUCTION SERVICE

Auction Barn: 641-933-4557 Cell Phone: 641-799-3615
www.sinnifauction.com

WANTED

**Roadrunner
 Cuda
 Challenger
 Super B**

**ASK FOR TOM
 515-245-9100**

Save Some Trees!
 Read The Paper Online!
www.hawkeyetrader.com

OPEN HOUSE

SATURDAY, FEBRUARY 28, 2015 • 4:00 PM



**PULASKI MENNONITE CHURCH
 28026 270TH STREET**

**THE RAYDIO FLYER BLUEGRASS BAND
 BUILDING DEDICATION
 COOKIES & COFFEE**

WWW.PULASKIMENNONITE.ORG 641-675-3845

KINZE CASH™

PLANTER SALES EVENT

LIMITED TIME ONLY!*

0% FOR 36 MONTHS
 PLUS up to
\$12,500 CASH REBATE
BASED ON MODEL**

UP TO \$25,000 CASH REBATE
 BASED ON MODEL**



© 2015 Kinze Manufacturing Inc. All rights reserved. *Offer ends March 31, 2015 or while supplies last, whichever is sooner. Cash back and zero interest promotions are available on new Kinze planters in dealer stock only to February 1, 2015 (excluding winter planter models 3110 and 3140) and only at participating United States dealers. Prices, models and financing may vary by dealer and are in U.S. dollars. **Example based on a Model Year 2014 24 Row 4900 Planter, financing varies based on Model, Model Year, and Row Configuration. See your nearest Kinze Dealer for more details. Financing subject to credit qualification and approval by Wells Fargo Equipment Finance. This offer can be combined with other Kinze promotions. Some restrictions apply; other special rates and forms may be available. See your dealer for details and other financing options. Wells Fargo Equipment Finance is the trade name for certain equipment leasing and financing businesses of Wells Fargo Bank, N.A. and its subsidiaries.



Learn more: www.kinze.com/kinzecash



Visit Quincy, Hannibal, or Bowling Green Tractor Today!!!

Quincy Tractor

Quincy, IL
 217-222-1392
 Lucas or Vic
www.quincytractor.com

Hannibal Tractor

Hannibal, MO
 573-221-8212
 Mike or Levi
www.hannibaltractor.com

Bowling Green Tractor

Bowling Green, MO
 573-324-3337
 Shuck or Doug
www.bgtractor.com

NEW PLANTERS IN STOCK

- KINZE 3500 8R15 PLANTER MECHANICAL - (H) (\$5000 REBATE AVAILABLE)
- KINZE 3500 8R15 PLANTER MECHANICAL - (BG)(\$5000 REBATE AVAILABLE)
- KINZE 3600 12R23 PLANTER BOX, MECH, KPM III (Q) (\$9500 REBATE AVAILABLE)
- KINZE 3600 12R23 PLANTER ASD BULK MECH KPM III (BG)(\$9500 REBATE AVAILABLE)
- KINZE 3600 12R23 PLANTER ASD, BULK, MECH, AG LEADER (H)(\$9500 REBATE AVAILABLE)
- KINZE 3600 - 16R31 PLANTER BOX, MECH, NO REBATE AVAILABLE (Q)
- KINZE 3600 - 16R31 ASD MECH, KPM III - (BG) (\$12,000 REBATE AVAILABLE)
- KINZE 3600 - 16R31 ASD, MECH, ISO (BG)(\$12,000 REBATE AVAILABLE)
- KINZE 3600 - 16R31 ASD, MECH, AG LEADER (Q)(\$12,000 REBATE AVAILABLE)

TRUMP TRUCKS INCORPORATED

KANN
MANUFACTURING CORPORATION

DAKOTA TRAILER MFG. INC.

Scott

Reiter

MIDWEST MANUFACTURING

660-727-2387
800-821-5667
www.trumptrucks.net

660-727-2023 Fax Highway 136 East, Box 83 Kahoka, MO 63445
 GARY TRUMP/OWNER DARREN COTTRELL/PARTS CARL ZWEIFEL/SALES

2001 Freightliner FL-80
 3126 CAT 275 HP, 9 Spd.,
 13200 Front Axle,
 40K Air Ride Rear Axle,
\$16,000

2002 International 4700
 Ext. Cab DT 466, Allison AT,
 12K Front Axles, 23K Rear Axle,
 Has 14' Contractors Box,
\$22,500

2002 International 4900
 DT 466, Allison AT, 14K Front Axle
 23K Rear, 10' Dump Box
\$15,500

2006
 42' Super Hopper,
\$25,000

2012
 40' Standard Hopper,
\$29,500

2004 International 4400 DT466
 Allison AT, 14K Front Axle, 40K Air Ride Rears,
 Take 20' Bed
\$32,000

1997 Freightliner FLD120
 370HP Cummins, 10 Spd, 12K Front Axle
 40K Air Ride Rears, 210" Wheelbase, Wet Kit
\$11,500

2006 International 7400
 300HP, DT466, Allison AT, 14K Front Axle
 40K Hendrickson Rears, 14' Dump Bed, 125K
\$38,500

1991 International 4800
 4x4, DT 466, MT 653, Allison AT, 12K Front Axle,
 18K Rear, Runs & Drives Good
\$13,500

2009 International 7400
 285HP, Max Force, Allison AT, 16K Front Axle, 40K
 Hendrickson Rear, Only 115K
\$38,500

2008 International 4400, 260HP, MaxForce, 10 Spd.,
 14K Front Axle, 40K Air Ride Rears, New 18'x60" Side
 Future Line Aluminum Grain Bed, 250K,
\$59,500

1999 International 4700
 Allison AT, 12K Front Axle, 23K Rear Axle,
 Rebuilt DT466
\$17,000

YEAR END SPECIAL!!

TAMA LIVESTOCK AUCTION

641-484-3465

Fed Cattle, Slaughter Cows & Bulls
Every Wednesday at 9:00 am



SPECIAL SALE

Monday, Mar 2 - 11:00 AM

PRE-COND SALE

Friday, Feb 13 - 11:00 AM

Friday, Feb 27 - 11:00 AM

BRED COW/HFRS

Monday, Feb 23 - 11:00 AM

For Markets & Listings go to

www.tamalivestock.com

Public Invitation Auction Announcement Machinery Wanted

Pocahontas Machinery Auction

Hwy 3 East, Pocahontas, IA (The Big Red Shed)

Next Auction

Wed., March 11, 2015 ~ 9:00 A.M.

FARMER and DEALERS ~ we are now preparing the next listing for this upcoming sale. We need equipment of all types, especially ~ TRACTORS, SEMI'S, SEMI TRAILERS, PLANTERS, SPRAYERS, CULTIVATORS, SKIDLOADERS, TRACTOR ACCESSORIES, All types of Spring and Fall TILLAGE AND LIVESTOCK EQUIPMENT!

Advertising Deadline ~ 5:00 PM

Monday, February 23, 2015

Contact Sale Managers Early to Assure You Make the List.

Sales Managers ~ Rick & Kendra Winegarden

The Sale Barn ~ 712-335-3117

Rick's ~ Cell 712-358-0974

Jim Malecek ~ Lot Manager ~ 712-358-2754

Email Lists to: salebarn@evertek.net

Website ~ salebarn.ncn.net



"New" 2013
FLSTF Fatboy
With 2 Year
Manufacturer's
Warranty

\$252/MO

\$0 Down plus tax, lic, ins

C&C Cycle

Chariton, IA • 888-475-2243

www.cc-cycle.com

Scotland County LIVESTOCK AUCTION

P.O. Box 111 • Hwy 15 North • Memphis, MO
660-465-7213 • Jerry & Barb Blomme
Grant Blomme • 660-341-0069

SPECIAL CATTLE SALE

Saturday • Feb. 14 • 12:30 pm

- 7 mid-age bred cows, red Gelbvieh, bred to blk Gelbvieh
- 50 blk & bwf str & hrs 550 to 650#
- 80 blk, mostly hrs, 650 to 750#--LTW, VACC
- 50 blk & BWF mostly hrs 650#--LTW, VACC
- 25 mostly blk str & hrs 450 to 550#
- 20 blk str & hrs 450 to 500#
- 10 mxd str & hrs 600#
- 17 blk bulls & hrs 400#
- 15 Char X str & hrs 600#

Expecting
more cattle
by sale time

NEMO REGISTERED HOLSTEIN PRODUCTION SALE

Wednesday • Feb. 18 • 11:00 am

• 40+ head of Quality Holsteins

Selling young fresh cows, springers,
heifers, and open heifers.

www.scotlandcountylivestock.com

Call 641-675-3971! We'll Help You Sell It!



Machinery Consignment Auction Sat., March 7th, • 10:00 AM

NEW LOCATION

7 mi. North of Green City

(From Green City, 4 miles north on Hwy 129 to Rte M. Turn left, 3 miles to sale site on the left.

Now Taking Consignments!

1514 Main St. • Unionville, MO

Office 660-947-2055 Cell 660-626-3189

Please go to www.perkinsauctions.com to view photos.

"Your Friend in the Auction Business"

Partial Listing Includes:

Featured Consignment: John Sullivan Family Farms Equipment Reduction

2006 Case IH MXM190,MFWD,duals,1690 hrs,XTA400 Westendorf loader w/8ft bucket, 4 scv,left hand reverser, 18 sp PS joystick, 18.4R42 80% rears, 14.9R30 50% fronts; 2004 Kinze 3650 16-31 no till planter, new openers last year, 2 pt hitch and standard hitch, corn/bean units, KPM II monitor, very nice. This planter was converted from bulk drill boxes to standard row unit boxes. The bulk fill drill boxes will sell separately. Very nice planter; 2012 Kelly Diamond Harrow, 30ft, like new. serial#1120149; 1982 GMC TopKick ten wheeler, 18ft Omaha ALUMINUM bed, 3208 Cat, 5+2, twin screw, roll tarp, 11R22.5,plumbed for rear seed auger; Westfield tender truck auger, brush auger, hydraulic drive; 1999 Volvo road tractor, 350 cummins,twin screw, 9sp,good rubber, runs good; Neville Built 32ft steel grain hopper trailer,spring ride,single compartment,2traps,good brakes,roll tarp,decent rubber,good condition; Phoenix H-14 rolling harrow,42ft, new bearings; M and W Tilt-Master Series 1000 soil finisher,24ft cushion straight front gang, sweeps, chain mesh harrow; 22 ft M and W Rotary Hoe on end pull John Deere frame; IH 550 semi-mounted plow, 5-16", guage wheel; Shop built 5th wheel grain hauler/seed tender; 13ft Parkhurst grain bed on dually axle,run off tractor or bale bed hydraulics, double jacks; 1000 gallon fuel tank w/12V pump on shop built trailer w/heavy axle and spring suspension, nice; Kewanee 8 ft 3pt blade, HD,no cylinders; Sidewinder R/C 3 pt ditching machine, 540 PTO; 2003 Coose Triple axle livestock trailer, 7.5x28, 3 gates; John Deere 500 bushel grain buggy, 23.1x34 tires, new gear box, 1000 PTO, roll tarp, nice; Massey Ferguson 135 Gas, starts and drives, roll bar, 3pt, 540 PTO; Land Pride FDR2584 3pt finish mower, 7ft cut, like new; Shop Built sprayer, 500 gallon tank, booms, used last yr.

Tractors/Skidsteers:

2008 Caterpillar 247B skidsteer, turbo, only 850 hours, PowerAttach, Cab/heat/air, ISO controls, aux. hyd.,self leveling,block heater, rubber tracks,very nice. Serial #CAT0247BCMTL02459; John Deere 8630 4wd,20.8x38 30% on 10 bolt dual hubs,50 series motor, 3pt, pto,quad range,new seat,diff lock, case drain. Serial # 8630H007376R; John Deere 4850 MFWD, 7200 hours, JD REMAN engine, front fenders, duals,front weights,3 scv, 15 sp PS, quick hitch, hammer strap, cold air, fronts 18.4-26 90%, rears 20.8-38 75% serial #RW4850P014550; 2002-John Deere 4410 MFWD compact utility tractor, MFWD, 405 hrs, 3 sp hydro, 35hp Yanmar diesel, 540 PTO, 3pt, diff lock, roll bar, very nice tractor; 1966 IH 806, one owner tractor, new injectors, torque and hydraulic pump in December, updated shifter, very nice. 540/1000 pto, drawbar, fast hitch 2 point arms, nice seat and steering wheel, restored; John Deere 630 gas, narrow front, power steering, fenders, starts and runs good, one family tractor, original; Massey Ferguson 65, wide front, fresh overhaul, clam shell fenders; IH 2350 loader, Westendorf Quick attach bucket/bale spike, nice; Hesston 8200 self propelled mower conditioner,cold air, stub on stub guards, 3300hrs,cummins; Allis Chalmers 190 XT, open station, runs good.

Tillage/Planting:

John Deere 960 Field cultivator, 32 ft, walking tandems, 3 bar tine harrow, poly shank protectors, nice machine. serial # N00960X010783; IH 490 disc, good blades, 9" spacing, no welds,rear hitch; John Deere 7000 6RN planter, no till, corn/bean units; John Deere 3pt 7 shank V-ripper, gauge wheels; Kewanee 12ft culti-packer, internal wheels, nice.

Miscellaneous:

King Kutter 5ft 3pt rotary mower; Industrias Americas HD 9ft 3pt blade, brand new, has cylinders, nice!; Honda Foreman 350 4x4, new tires, recent OH, good seat; 1989 John Deere 420 riding lawn mower, Hydro, power steering, hyd deck lift, 60" cut, diff lock, 20hp, front/rear hyd, nice; 1991 Polaris 350 4wheeler, on demand 4wd, liquid cooled, 2 cycle, 5700 miles, excellent tires, racks, starts and runs good; Single axle semi trailer dolly, pintle hitch; John Deere 325 riding mower; Case IH 1540 manure spreader, slop gate.

Cattle Equipment:

Triple C Manufacturing "Hydra- Feeder" like new, 1200lb, electric drive, revolution count in cab display, very nice; Large quantity of quality hedge post; Large lot of new continuous fence panels, 20 ft, 6 bar, 1.25" 14 gauge pipe, 5 uprights, connectors; Large trailer load of new and factory second toolboxes and shop chests; Several brand new gates and corral panels of various sizes; Square hay and straw; Large quantity of oilfield pipe post 2 7/8" by 9 ft.; several new 10 ft concrete feed bunks.

More listings coming in daily,

Please call 660-626-3189. Thanks.

Used Double-Wide

Cherry American Family,

3 Bdr, 2 Bath

573-499-9993

[www.columbia
discounthomes.net](http://www.columbia
discounthomes.net)

WANTED

Roadrunner

Cuda

Challenger

Super B

ASK FOR TOM

515-245-9100

Consignments Wanted



Machinery Consignment Auction

Tractors; Skid Loaders; Trailers;
Machinery; Lawn & Garden; Shop Equip;
Livestock Equip

Saturday, March 21, 2015

Yoder Auction Service

2016-500th St. Kalona (Frytown), Iowa

Stan, Gentry & Vince Yoder

319-683-3600 or 319-936-0126

Advertising Deadline March 5

Consignments Welcome Until March 20 @ 5 PM

www.yoderauctionservice.com

REAL ESTATE AUCTION KEITH & CAROL COUGHMAN REVOCABLE TRUST

240 ACRES M/L

TUESDAY, MARCH 3, 2015 • 10:00 AM

Seymour Community Building • Seymour, Iowa 52590

Attorney Jim Blomgren, Successor Trustee, Oskaloosa, IA

Tract 1 - 80 Acres M/L in Section 15 Howard township, T-67-N R-21-W, Wayne County, Iowa.
72.35 tillable acres CSR2-48.8 Taxes: \$768.00.

Base Acres-Corn- 14.4 acres 105 Bu yield

Bean- 21.40 acres 33 Bu yield

Conservation Plan HEL

Crop rotation corn, soybeans, no till, contour farming with field borders, grass waterways, surface applied fertilizer, presently in grass

Tract 2 - 160 Acres M/L in Section 5, York Township, T-66-N R-21-W, Putnam County, Missouri. Taxes: \$201.41.

Located in a prime hunting area in Northern Missouri, just 1/2 mile east of Powersville, Missouri on black top & 1 1/2 miles from Iowa line, where there are many acres that are managed for the production of the famous Iowa monster bucks. Large oak trees, live stream, pond, lots of cover to harbor the wild game. Surrounding area food source.

The Earnest Money will be paid on the day of sale & held in an trust account. The balance is due at the time of closing, on or before April 3, 2015 upon delivery of the merchantable deed & title. Tract 1 Earnest Money \$20,000; Tract 2 Earnest Money \$20,000. Taxes will be prorated to date of possession.

Information provided by the sellers & auction company are deemed to be reliable. Buyers are responsible for their own inspections & due diligence on this tracts. No liabilities are assumed by sellers or the auction company. Property is to be sold as is where is w/no warranties expressed or implied. This property will not be sold contingent on the buyer obtaining financing. All financial arrangements must be made prior to the auction. Not responsible for accidents or inadvertent errors in advertising. All announcements made day of auction take precedence over any printed material. Sellers desire to sell, but reserve the right to accept or reject any or all bids.



PRUNTY AUCTIONS & REALTY, LLC

701 W Jefferson • Corydon, IA 50060

Broker Burton Prunty-Licensed in Iowa & Missouri 641-344-9595

Doug Goben 641-344-4746 • Tim Prunty 641-895-9421

Scott Prunty 641-344-6683

www.auctionzip.com



Your Trader Goes A Long Way To Serve You

Installing foundations and above grade walls with insulated concrete forms.



B

BEECHY Concrete Construction

Quality work is our top priority.

PROVIDING:

- Pole Barn Floors
- Cattle Feed Lots
- Parking Lots
- Stamped Concrete
- Radiant In-Floor Heat

Poured concrete foundations for:

- Industrial Buildings
- Steel Frame Buildings
- Hoop Buildings
- Basement Wall Replacements

William Beechy v.m. **641-722-3061** Bloomfield, IA

Sixteen Years Experience ...

Do it right the first time and save money in the long run.



CHECK US OUT!
New edition on-line every Thursday morning
www.hawkeyetrader.com

WANTED
K5 Blazer
C10
K10
F100
ASK FOR TOM
515-245-9100

MARK THE DATE!!!
The 5th Annual
Hawkie's Lend A Wing
Golf Tournament
Saturday, April 11, 2015



Advanced BEEF GENETICS
People. Performance. Profit.



Annual Performance Bull Sale
February 28, 2015
|| 1:00 PM CT ||
At the Hoppes Farm
Van Meter, Iowa

HRM UNITED B43 ASA#2899534
Performance.

Selling 60 SimAngus™ and Simmental Yearling Bulls



MIKE HENDERSON **JON ROCKHOLD** **REX HOPPES**
Wiota, Iowa Allerton, Iowa Van Meter, Iowa
515-450-1066 641-891-2440 515-250-4651

ALLIED GENETIC RESOURCES
Marty Ropp 406-581-7835
Garrett Thomas 936-714-4591
www.alliedgeneticresources.com

www.advancedbeef.com

Tools & Equip. Auction

"We Sell it the Day You Need it Sold!"

Saturday, February 21, 2015 • 11:00 am
Dallas County Fairgrounds
28057 Fairground Rd • Adel, IA

Tools & Equipment:
Snap-On diagnostic scanner, Snap-On vantage scanner
Blue Point air impact, sockets, Rockwell air impact
25 drawer Snap-On toolbox, NAPA gasket caulking guns
Metric & Standard Snap-On deep well high impacts
Bear Grizzley grinder disc brake rotor truer, wrenches
NAPA 90w gear lube dispenser, water cooler dispenser
Snap-On driver set, Kent-Moore carb gauge kit
Mobil wheel bearing grease packer, air cut off tool
Dee Zee aluminum pick-up tool box, hydraulic tranny jack
Vintage Big A lighted catalog rack, much miscellaneous!

Flush Machines:
Snap-On tranny & power steer MFX Hd35
Wynn's power steering flush machine
BG CT2 radiator coolant flush machine

Diagnostic:
Sun 450 engine analyzer w/smog tester
OTC Genisys scanner w/adapters & updates
OTC Monitor 4000 scanner
Sun VAT 40 battery/charging tester















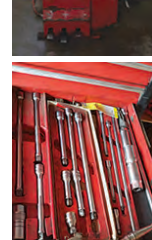

Air Conditioning:
Four Season R134a recycle/charging machine
Four Season R12 recycle/charging machine
Tracerline UV light-leak detegtor
Neutronics refrigerant identifier
TIF 9000a freon charging meter/scales
Compute-a-charge freon meter/scales
AC vacuum pumps, rotary AC vacuum pump

Tire Related Items:
Tire Changers:
Coates 9010E rim clamp (needs turn table repaired)
All Tool-All Tire Plus w/electric rim cleaner/buffer
All Tool-All Tire Plus - electric

Balancer:
(2) Bada Bubble balancers, assorted adapters

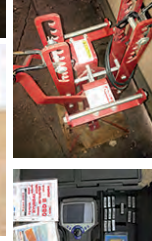

Tire Inflation Tools:
Solar Bead Blaster on cart, inflation rings (13", 14" & 15")

Miscellaneous Tire Items:
Branick 540 manual pass tire spreader/light
6106 KTI-71990 TPMS programer
Manual tire bead breaker, tire patch cabinet/patches
Wyco electric tire buffer/flexible shaft
Amerac Tire True Machine - electric
CP 797-6 & IR 1" impact wrenches
Impact sockets spline & square drive

Large Collection of Die Cast Cars & Banks in Display Cases to include Nascar, Snap-On & Classic Cars

Daugherty Auction & Real Estate Services, Inc.
Chad Daugherty, Kelly Daugherty ~ Auctioneers
416 Greene St. Adel, IA (515) 993-4159 ~ d_auction@hotmail.com
See Us on the Web at www.daughertyauction.com



YOUR DEALER OF CHOICE!

NOBLEALLAMERICAN.COM |



SUVS/SEDANS/CERTIFIED



FORD CERTIFIED PRE-OWNED

'13 FORD ESCAPE SE #F14140A, Clean Autocheck

\$16,988*



FORD CERTIFIED PRE-OWNED

'11 FORD F150 CREW LARIAT #F14611C, Clean Autocheck, Sunroof

\$29,981*



'07 BUICK LACROSSE LEATHER #F14121A, Leather, Local Trade

\$9,581*



'08 FORD FUSION SEL #A2921A, Clean Autocheck, Local Trade

\$9,981*



'11 JEEP PATRIOT SPORT #CH15161A, Power Value Group

\$12,241*

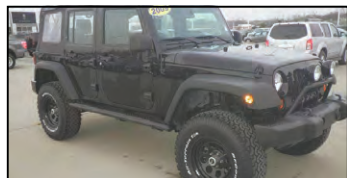

'09 JEEP WRANGLER UNLIMITED X #T12915A, Clean Autocheck

\$20,501*



'11 CHEVY EQUINOX 2LT #D15295A, Clean Autocheck, 1 Owner

\$21,311*



'11 GMC ACADIA SLT-1 #L14899A, Clean Autocheck, Leather

\$21,981*



'10 LEXUS RX 600 #J141005B, Local Trade, Sun Roof

\$24,500*



'12 CADILLAC SRX #CA15297A, 1 Owner, Clean Autocheck, Sunroof

\$27,381*



'15 JEEP WRANGLER SPORT #J15308A, Clean Autocheck, 1 Owner

\$30,381*



'13 JEEP WRANGLER UNLIMITED #J15303A, Clean Autocheck, Nav, 1 Owner

\$30,381*



'08 CHEVY SILVERADO 1500 EXT CAB LT #F15329A, Clean Autocheck, 1 Owner

\$18,881*

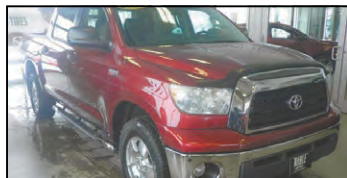

'08 TOYOTA TUNDRA SR5 #F15299B, Clean Autocheck, Sunroof

\$22,881*

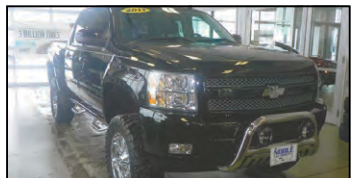

'11 CHEVY SILVERADO CREW CAB LT #A2934, Leather, Clean Autocheck

\$29,591*

TRUCKS



'14 FORD F-150 CREW CAB XLT #CH14861A, Clean Autocheck, 1 Owner

\$30,681*



'12 CHEVY SILVERADO 1500 CREW LTZ #CH15273A, 1 Owner, Clean Autocheck

\$31,581*



'12 GMC SIERRA SLT #F15010A, Leather, 1 Owner, Clean Autocheck

\$31,881*



'14 CHEVY SILVERADO 1500 CREW LTZ #CH15297A, Clean Auto Check, Nav

\$33,981*



'10 FORD F150 CREW CAB #F14143A, Clean Autocheck, 1 Owner, Leather

\$34,481*

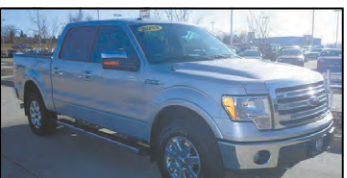

'13 FORD F-150 CREW CAB LARIET #F14103A, Leather, Clean Autocheck, 1 Owner

\$34,981*



'14 CHEVY SILVERADO 1500 CREW CAB LTZ #F15017A, Leather, 1 Owner, Clean Autocheck

\$38,671*

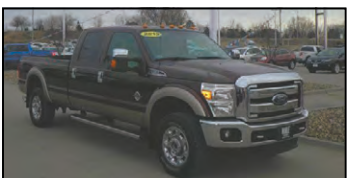

'13 FORD F350 CREW CAB LARIET #F15330A, Clean Autocheck, Leather, 1 Owner

\$39,981*



'12 RAM 3500 CREW CAB BIG HORN #R15297A, 1 Owner, Clean Autocheck

\$42,981*



'14 FORD F350 CREW CAB LARIET #F15371A, Long Box, Clean Autocheck, 1 owner

\$50,981*

NOBLE ALL AMERICAN

Intersection of I-80 & HWY 14 at Exit 164 · Newton, IA 50208
NOBLEALLAMERICAN.COM • 888-296-9873



All vehicles subject to prior sales. *Taxes and fees extra. Dealer will not honor pricing errors in this ad.