

The Fire Chief OS2200D

Is A Quality Outdoor Wood Burning Forced Air Furnace Engineered To Meet And Exceed The Heating Requirements Of The Average-Sized Home In Even The Coldest Winter Months.

Fire Chief Exclusive

In case of power outage:

Automatic heat dump opens to relieve heat off the unit

The automatic natural draft closes to prevent overheating

IMPROVED

More Efficient, Cleaner Burning. Uses Half The Wood Of An Outside Boiler.

\$3,495

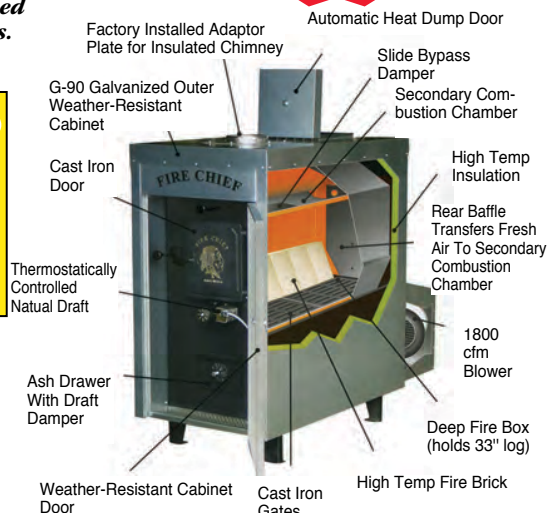

New This Year!
Thermostatic Control Combustion Blower

The Fire Chief FCOS1600

OUTDOOR FORCED AIR FURNACE



\$2,295

- Automatic Heat Dump **PATENT PENDING**
- Slide By-Pass Damper
- Secondary Combustion Chamber
- High Temp Insulation
- 1800 CFM Blower
- Deep Firebox (Holds 28" Log)
- Enamel Weather Resistant Cabinet
- Ash Drawer with Draft Damper
- Manual Draft Control
- Cast Iron Door
- 7 & 10 Gauge Steel Firebox

Indoor Furnaces
500 Model \$2,095
700 Model \$2,395
1100 Model \$2,695
1800 Model \$3,100

Free Shipping!
No Sales Tax
on Shipments
Going Out
of Missouri

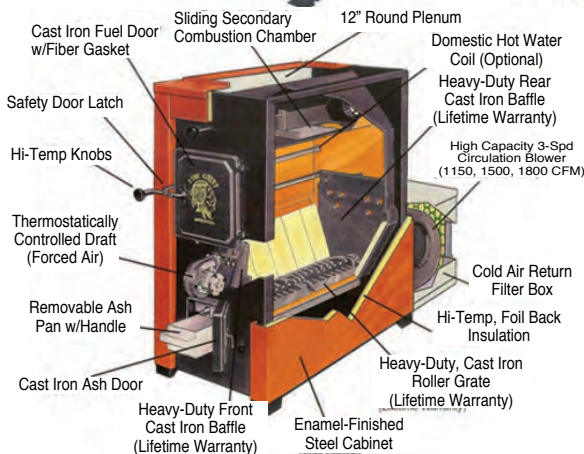

Check out the Fire Chief Wood Furnaces on Facebook!

Mix Farms

4228 SW Frank Ross Road, Amity, MO 64422

Phone: 816-449-5887

www.mixfarms.com

We Accept Mastercard & Visa

Email: mixfarmsllc@centurytel.net



Vol. 12 No. 7
February 14, 2014

f **FREE** Every Friday
www.hawkeyetrader.com

Phone: 641-675-3971 • Fax: 888-203-9720 • E-Mail: ads@hawkeyetrader.com

WANTED TO BUY - CLEAN CARS & TRUCKS • WANTED TO BUY - CLEAN CARS & TRUCKS • WANTED TO BUY - CLEAN CARS & TRUCKS

Many Other Makes & Models - Bank Financing

MARTZ AUTO

965 E. VINE ST, OTTUMWA (641) 684-6537

See Us on the Web at www.martzauto.com
We're Located at the Vine Street (John Deere) Exit Off of Hwy 34.

Interest Rates As Low As 3.99%
**With Qualified Credit

<p>2004 Ford F150, 2WD, Super Crew Lariat, Beige w/Beige Leather Int., V8 Auto, AC, PS, PB, PL, PW, Power/Heated Seats, Tilt, Cruise, CD, Matching Leer Topper</p>	<p>2005 Chevy Equinox LT AWD, Silver w/Gray Int., 6 Cyl, Auto, AC, PS, PB, PL, PW, Tilt, Cruise, Power Seat, 1-Owner</p>	<p>2012 Jeep Patriot Latitude, 4x4, White w/Gray Int., 4 Cyl, Auto, Heated Cloth Seats, PS, PB, PL, PW, Tilt, Cruise, CD, XM Radio, 1-Owner</p>
<p>2004 Dodge Ram 1500, 2WD, Short Box, Red w/Dark Gray Int., V8 Auto, AC, PS, PB, PL, PW, CD, Power Seat</p>	<p>WANTED TO BUY CLEAN CARS & TRUCKS</p>	<p>2009 Dodge Journey SE, Silver w/Black Gray Cloth Int., 4 Cyl Auto, AC, PS, PB, PL, PW, Tilt, Cruise, CD, Power Seat, Roof Rack, Built In Child Seat</p>
<p>2009 Toyota Prius, Black w/Gray Int., 4 Cyl, Electric, Auto, AC, PS, PB, PL, PW, CD, Tilt, Cruise, Back Up Camera, Heated Seats</p>	<p>2009 Ford Focus SEL, Red w/Tan Leather Int., 4 Cyl Auto, A/C, PS, PB, PL, PW, Sirius, CD, Sunroof, Tilt, Cruise</p>	<p>2006 Jeep Commander, 4x4, Silver w/Black Int, V8, Auto, AC, PS, PB, PL, PW, Tilt, Cruise, CD</p>
<p>2003 Lincoln Towncar, White w/Beige Leather Int., V8 Auto, AC, PS, PB, PL, PW, Heated-Power Seats, CD, Tilt, Cruise</p>	<p>Home Made Yard/Utility White/Orange, 4x8, Ramps, Toolbox</p>	<p>2004 Ford Free Star Limited, Blue w/Gray Leather Int., 6 Cyl Auto, A/C, PS, PB, PL, PW, CD, Cass, Power Seat, DVD, Tilt, Cruise</p>

WANTED TO BUY - CLEAN CARS & TRUCKS • WANTED TO BUY - CLEAN CARS & TRUCKS • WANTED TO BUY - CLEAN CARS & TRUCKS

SAME PEOPLE • SAME PLACE • NEW NAME



Lynn Richard Karen Richard Tim Meyer Chris Richard Jason Denning Terry Hoening Dennis Ebersole

319-385-2000

www.steffesgroup.com

605 East Winfield Ave, Mt. Pleasant, IA
Previously known as Richard Realty & Auction
Office Locations Fargo, North Dakota & Litchfield, Minnesota



AUCTION & REAL ESTATE



Cassie Dean Steph Palmer Julie Brown Misty Burns Travis Manning Eileen Ensinger Lena Jones

20' & 40' Storage Containers Starting at \$1,795 For Sale or Rent



Dry & Mouse Proof
ABC Portable Storage Delivery Available 563-299-4278

AG RELATED

FOR SALE: Net Wrapped Big Round Grass Hay, \$70. 319-653-8655 2-21

FOR SALE: D6C10K New Eng. Torque Conv. & U/C. 641-891-0637 2-14

FOR SALE: 300 Bales Of Net Wrapped Mixed Grass Hay, Stored Inside. 641-799-9703 2-21

FOR SALE: 50 Big Bales Of Wheat Straw, \$30 A Bale. 641-799-9703 2-21



Open Cell & Closed Cell Foam

Call or Email Craig
641-328-4163
fivestarsprayfoam@gmail.com
NEW CONSTRUCTION, REMODELS, POLE BARN
CRAWL SPACES, ATTICS & MORE
Free Estimates • Fully Insured
FORMERLY McGRUFF SPRAY FOAM OF NEW SHARON



Hackert Sales & Service 641-594-3777
www.hackertsales.com

DES MOINES DIESEL INC

Servicing All Your Diesel Fuel Injection Needs

Pumps, Nozzles & Turbos

Ag & Truck Performance Parts

1-800-475-6086 • 515-265-7318
3211 Delaware Ave Des Moines, IA 50313
1 Blk E. of the ADM Soybean Plant

Let's Play Hawkie's Jumble Game!
www.hawkeyetrader.com/hawkiesquawk

SECOND LEAGUE

Starts February 24th
40 Shots • 3D Shoot
Chance To Win A New Hoyt!

BLUFF CREEK ARCHERY

117 WASH. AVE. E. ALBIA
FOR INFO CALL 641-932-2422

Hours
Mon. - Sat. 9:00 am - 7:00 pm?
Sundays 10:00 am - 1:00 pm

TJ's Auto

24345 Dewey Road • Centerville, Iowa
641-437-1064 • 641-895-0319
www.tjsautoia.com

2008 Pontiac G6
4DR., 3.5 6 Cyl, Auto, Air, Cruise, Tilt, Full Power, Sunroof, CD, 70K
~~\$8,750~~ **TJ'S PRICE \$8,200**

Coming Soon

- 2006 Jeep Liberty Limited, 4x4, 46K
- 2004 Pontiac Grand Prix GTP 3800, V6, Super Charged, 93K
- 2006 Pontiac G6 GT, 4Dr., 47K

2009 Pontiac G6 GT
4DR, 3.5 6 Cyl, Auto, Loaded, Cloth, Factory Remote Start, New Tires, 69K
~~\$9,200~~ **TJ'S PRICE \$8,500**

2004 Chevy Trailblazer LT
4.2 6 Cyl, Auto, 4x4, Loaded, Heated, Leather, Sunroof, 102K
TJ'S PRICE \$6,200

1997 Ford Ranger
Ext. Cab, XLT, 4 Cyl., 5 Spd., Air, 2 WD, Clean Title!, 140K, Has New Motor w/Lower Miles
~~\$4,700~~ **TJ'S PRICE \$4,300**

2006 Chevy Monte Carlo LT
3.5L V6, Auto, Fully Loaded Cloth, 102K
~~\$5,700~~ **TJ'S PRICE \$4,750**

2007 Dodge Caliber SE
2.0 4 Cyl, Auto, Loaded, Clean Title! 87K
~~\$7,800~~ **TJ'S PRICE \$6,200**

2007 Chevy Cobalt SS
2.0 4 Cyl, Super Charged, 5 Spd, Loaded Sunroof, Black & Yellow Interior, 80K
~~\$8,500~~ **TJ'S PRICE \$7,200**

2010 Pontiac G6
2.2 4 Cyl, Auto, Loaded, Cloth Int. 28K Miles
~~\$10,400~~ **TJ'S PRICE \$9,500**

Full Service Body Shop • Individual & Insurance Work Welcome • Todd Jewett, Owner

AL'S AUTO & EQUIPMENT

Blakesburg Iowa • 641-777-4004 • 641-938-2222

1998 Chevy K 2500
Regular Cab, 4x4, AT, 5.7, Air, Tilt, Cruise, 186K, Runs & Drives Excellent, Prior Salvage Title
\$4,350

2001 Chevrolet Silverado 2500 HD, Quad Cab, 6.0 Auto, 4x4, Fully Equipped, Good Clean Truck, 203K, Prior Salvage Title
\$5,300

1996 GMC 2500 Sierra, Ext. Cab, 5.7 Auto, 4x4, Fully Equipped, 8' Box, 163K, Prior Salvage Title
\$3,500

www.alsautoandequip.com

"Over 100 Pre Owned Cars, Trucks & SUV's To Choose From"

KARS, INC

5701 E. University
Pleasant Hill, IA
515-564-0937

**ON THE SPOT
BANK FINANCING**

BUY WITH CONFIDENCE! ALL VEHICLES INSPECTED!

**WARRANTIES
AVAILABLE**

Get Your **FREE** CARFAX @ **www.kars-inc.com**



**2011 GMC Terrain
AWD SLT-2**
6 Cyl
Auto, Air
Loaded
Full Power
Heated Leather
CD
Power Sunroof
54K

\$21,995



**2006 Jeep
Grand Cherokee
Laredo**
4x4, 6 Cyl
Auto, Air
Full Power
Leather
Loaded
Only 78K Miles

\$11,995



**2008 Chevy
Tahoe LTZ**
4WD
V8, Auto
Full Power
Heated Leather
CD/DVD
XM Radio
3rd Row Seating
Power Sunroof

\$21,995



**2007
Dodge Grand
Caravan SE**
4 Dr, V6
Auto, Air
Well Equipped
3rd Row Seating
CD

\$9,995



2005 Chevy Colorado
Ext Cab, 4x4, LS, Z85, 5 Cyl, Auto,
Air, Tilt, Cruise, Power Windows, CD
2 to Choose From, **\$8,995**



2005 Toyota Prius HB
4 Cyl, Auto, Air, Nicely Equipped, CD,
Steering Wheel Stereo Controls
\$8,995



2006 Ram 2500
Crew Cab, Mega Cab, SLT, 4x4,
Cummins Dsl, Auto, Loaded, Full Power,
Lund Bed Cover, New Tires! **\$25,900**



2003 Chevy Malibu
V6, Auto, Air
Cruise, Tilt, CD
\$3,995



2003 Ford Ranger
Ext Cab, XLT, 4x4, 6 Cyl, Auto, Air,
Well Equipped, Only 68K Miles
\$11,900



2008 Chevy Uplander LS
V6, Auto, Air, Well Equipped
Quad Seating, CD
\$7,995



2004 Ram 1500 Quad Cab
SLT, 4x4, 5.7 Hemi, V8, Auto, Air,
Loaded, Full Power, Cloth, CD
\$14,995



2006 GMC Envoy SLE
4WD, 6 Cyl, Auto, Air, Loaded
Full Power, CD/DVD, XM Radio
\$10,995



2009 Ram 2500
Quad Cab, SXT, 4x4, 5.7 V8
Auto, Nicely Equipped, CD
\$16,995



1999 Dodge Ram 2500
4x4, 5.9 V8, Auto, Air, 8 Ft Western
Snow Blade, Clean Truck!
\$7,995



2006 Chevy Silverado K1500
Z71, Crew Cab, LT1, 4x4, 5.3 V8
Auto, Air, Well Equipped, 93K
\$16,995



2008 Chevy Silverado K1500
Crew Cab, LT w/1LT, Duramax Diesel
4x4, Z71, 5.3 V8, Auto
Nicely Equipped, **\$17,995**



2006 Jeep Wrangler X
4x4, Hard Top, 4.0 6 Cyl, Auto, Air,
Cruise, Tilt, CD, Very Nice!, 85K
\$16,995



2003 Ford F150
Super Cab, XLT, 4x4, 4 Dr, V8
Auto, Air, Full Power, CD/Cass
Tonneau Cover, **\$9,995**



2004 Silverado K2500HD
Ext Cab, LS, 4x4, 4 Dr, 6.0 V8
Auto, Air, Full Power, Cloth, Hitch,
100K, **\$15,995**

LANCASTER LUMBER, INC
POST FRAME BUILDINGS
800-424-5071
LANCASTER, MO



24' X 27' X 8' Postframe Building
1 - 16' X 7' Steel O.H. Garage Door
1 - 36" Walk Door • Vented Ridge
Engineered Trusses -
25# Roof Load, 5# Ceiling
19 Colors of Steel - Screws
40 Year Warranty on Steel
REGULAR PRICE \$6,995.00
SALE PRICE \$5,995.00

(Picture Similar But Not Actual Building)
 Many Other Options Available
 Sale Price Good For 75 Miles Radius of Lancaster, Missouri
 Sales Tax Applicable

www.lancasterlumber.com

Woodworth Trailer Sales
660-646-5070
 5898 Hwy 190, Chillicothe, MO 64601
Come See Us For All Your Trailer Needs



Several to Choose From: Gooseneck & Bumper Hitch, Gravity Tilt, Hydraulic Cushion, 20 & 22' To Choose From - Call For Pricing



New 2013 Honda Generator



Never Used, 8,000 Watt
\$1,000 OBO
641-675-3423



- Specializing In Pole Shed Packages
- New Houses & Garages
- Re-roofing w/ Metal Or Shingles

Quality Comes First & Very Competitive!



641-898-2226

SCHWARTZ CONSTRUCTION

FOR SALE: International Field Cultivator w/Harrow.
 641-489-2823 Or
 641-751-7896 2-14

FOR SALE: 40 Large Round Bales Grass-Trefoil Hay, Net Wrapped, Delivery Available, 14 Bales Per Load, \$40 Promise City, IA.
 641-895-0884 2-14

FOR SALE: 2010 IH 3208 Corn Head, w/Adapter To Fit Bigger Throat; 50 JD, Clean.
 641-489-2823 Or
 641-751-7896 2-14

FOR SALE: John Deere 48 Loader With All Bolts & Brackets, Good Condition, Off 4020 Will Fit 4010, 3010, 3020, 2510, 2840, 2640 & Others.
 641-680-3500 2-14

WANTED: John Deere Tractor 3020 Or 2510, Gas Or Diesel, In Good Condition.
 641-680-3500 2-14

MIDWEST AUTO GLASS & TIRE
 225 N. Moore St • Ottumwa, IA • 641-684-5700
AUTOMOTIVE REPLACEMENT GLASS, FOREIGN & DOMESTIC

WINDSHIELD CHIP REPAIR For \$29.99



COME SEE JANICE GREENFIELD FOR ALL YOUR GLASS NEEDS & MUCH MORE.

- Screen Replacement Repair
- Automotive Door Glass Regulators Replaced
- Residential Flat Glass-Replacement • Glazing

35 YEARS EXPERIENCE IN GLASS INDUSTRY

FOR SALE: 240 Round Bales Quality Mixed Grass Hay, 5 1/2 Ft. X 5 1/2 Ft., August Baled Net Wrapped, \$50.
 660-793-2575 2-21

FOR SALE: Kinze Double Framed 6/11 Planter, Corn And Bean Meters, Monitor, Nice Condition!, \$8,000 OBO.
 641-295-3142 2-14

WANTED TO BUY: An Older Manure Spreader In Working Condition Preferably JD Or International.
 641-944-5110 2-21

HAY FOR SALE: 400 Bales Mixed Grass Hay, \$50 Bale, Good Quality; 150 Bales Of Corn Stalks, \$30 Bale. All Bales Net Wrapped.
 Cell 573-406-4494 Or
 573-406-4522 2-14

FOR SALE: Large Round Wrapped Bales Of Grass, Alfalfa/Grass, And Alfalfa Hay, Nice Bales Made In 2013 For Our Cows That We Sold, No Rain, Great Quality, \$60-\$75 OBO. Delivery Available SEIA, Call.
 515-577-8587 3-7

FOR SALE: 1998 854 RoGator Sprayer, 800 Gallon, Stainless Steel Tank, 80' Booms, JD Green Star w/Auto Steer Added To Sprayer In 2013.
 641-208-0424 2-28

KMJ performance 107 Industrial Park Road
 Story City, Iowa 50248
 515-733-2890

"Your Source for Extreme Performance Savings"

With everything for *Racing, Street Rods and Custom Cars*, we have you covered from air cleaners to oil pans and all the hard parts in between. We also have you covered on parts and accessories for your everyday driver, be it a **CAR, SUV or TRUCK**, import or domestic. From tonneau covers, suspension components, custom lighting, running boards and floor mats, we stock all the parts and accessories that you need to keep your vehicles running good and looking good. KMJ Performance is also proud to boast that we provide our customers with the **Lowest Prices! - Fastest Delivery! and the Largest Inventory!** KMJ Performance offers wholesale prices to retail customers!



**Shop Online 24/7 or Visit Our Show Room: Monday - Thursday 8:00 am to 6:00 pm
 Friday 8:00 am to 5:00 pm Saturday 8:00 am to 4:30 pm**

www.kmjperformance.com

WANTED
Standing Timber
 Buying Walnut, Oak and Maple
 15 Years In The Business
 I Pay Before I Cut
 RJ Forestry • Raymond Yutz
 VM: 641-664-0203

Full Service Watch & Clock Repair
 Specializing in Estate Jewelry & Watches
 Buying All Watches, Clocks & Jewelry
Apple Tree Watch & Jewelry
 1805 180th St. Donnellson IA
 Open Wed-Sat 10-5 • Sunday 12-4 • Closed Monday & Tuesday
 Phone 319-470-9795

Markhams Foam, LLC
 Closed & Open Cell Foam
 Ag, Residential & Commercial
 Roof Foam & Roof Coating
 Blow-In Machine
 David Markham
641-295-4091
markhamsfoam@yahoo.com
 • FREE ESTIMATES • www.basf-pfe.com
 Better Business Bureau
 Helping Make Products Better®
INSURED • BASF The Chemical Company

The Hardy Outside Furnace
First On The Market, Best In The Field
 Load Every 12 Hours
 Designed For Centrally Heated Homes
 25 Years Of Service
 • No Smoke, Ashes Or Wood Transfer Inside House
 • Burns Up To 16 Inch Diameter Log
 • Hotwater For Household Use
 • Use Present Central Duct Or Baseboard System
 • May Be Located 10-100 Feet From House
 • All Stainless Steel Construction
 • 25 Year Warranty
 Financing Available
 For More Information Call:
C&S Heating & Cooling
 RR2 Box 48
 Farmington, IA 52626
319-520-7136

Conley spray foam insulation,
 Open & Closed cell spray foam insulation
 Roof foam & coatings

 Dennis: 641-799-0398
 Aaron: 641-777-0449
www.conleysprayfoam.com



OPEN
 Mon - Sat
 8 AM - 5 PM
 Closed Sun
FARMER'S COUNTRY MARKET
 Case Lot Items
 Salvage Groceries & Bulk Food
 Check for Our Continual Bargains
 18786 200th St • Bloomfield, IA 52537
 VM: 515-830-2971

METAL BUILDINGS
 Ag Buildings - Work Shops
 Office Buildings
 Any Industry
 Any SIZE!
 80 x 100 x 16
 Starting at \$50,575*
 Call us today
641-664-2976
641-898-2271
 RIGID AUTHORIZED BUILDER
Nisley CONSTRUCTION
 *Price includes labor, freight, 1 walk door and 2 framed openings.
 Save Some Trees!
 Read The Paper Online!
www.hawkeyetrader.com

CORNING RENTAL
 A Complete Line of Rental Equipment!

806 Quincy St, Corning, IA Phone: 641-322-3801
 YOUR AUTHORIZED DEALER FOR M&M ENGINEERED TREE SHEARS & GRAPPLES



"All New"
 Stallion Trike
 By Thoroughbred,
 Get While You Can,
 Limited Production
 - Candy Apple Red-
 Blackberry- Candy
 Orange And Blue
IN STOCK! CALL NOW!!!
 C&C Cycle
 Chariton, IA • 888-475-2243
www.cc-cycle.com

WE BUY WALNUT TREES
 ★ Timber Trees Only
 ★ No Yard Trees
 Call Herman At
(641) 799-2136
 ★ Have Own Sawmill, Exporting to World Markets ★

ccwmobile.com

WAGLER METALS
 Specializing in Metal & Trim
 In Stock: All Standard Trims
 Ridge Lights,
 Liner Panels, 6Ft. - 20 Ft.
 Random 12 Ft. Bundles \$40 SQ.
 Various Colors
 Check Us Out For You
 Pole Barn Needs
 Free Estimates
641-722-3692

 Buying Quality Materials From Graber Post Since 1978
19049 Ice Ave • Bloomfield, IA 52537
2 M. South Of Drakesville, IA • M-F 7:30-5:00 PM Sat. 8:11-30 AM

www.hawkeyetrader.com

Lockridge Inc. Building Special
 Available At All Locations
30' x 40' x 10'
MATERIAL PACKAGE
 • Pre-Engineered Wood Trusses
 • Choose From 20 Colors Of Imperial Steel Siding/Roof 40 Yr
 • Entry Door
 • 16' x 8' Overhead Door
 *see store for labor & delivery
 Promise City Area Call.....**641-874-5402**
 Unionville, MO Call.....**660-947-2193**
 Centerville Area Call.....**641-856-2175**
 Chariton Area Call.....**641-774-2785**

 Lumber, Hardware, Clothing & Farm Supply
www.lockridgeinc.com



SULLIVAN

AUCTIONEERS, LLC

VISIT US ONLINE TO VIEW OUR UPCOMING SALE SCHEDULE, AS WELL AS SALE DAY VIDEOS AND AUCTION RESULTS!

www.sullivanauctioneers.com

IN OUR 33RD YEAR OF CONDUCTING PROFESSIONAL LAND & EQUIPMENT AUCTIONS IN IA, IL & MO!

Give us a call to discuss your auction needs:

217-847-2160



See Me. **Paul Boles** For Your Next Car Deal!!!

Boles Auto Sales
800-859-5518
319-385-7614
3 miles east of Mt. Pleasant on Hwy. 34
www.bolesautosales.com

Metal Roofing

Buy Direct

Call for a FREE Catalog



641-680-1922

Post Frame Building Kits

Post Brackets Glu-lam Posts

www.awmetal.net



Dan Sullivan, Joe Sullivan, Jim Sullivan, Bill Fretwell, Jim Huff, Jeff Hoyer, John Probasco, Jerry Jones

NO SALES TAX - USED DOUBLE-WIDE
3 bdrm, 2 bath, 2012
Still has Warranty
573-303-5803
www.amegasales.org

GET IT BUILT

3 or 4 Ply Laminated Posts
• 40 Year Paint Warranty!
• Customizable! • Fast Estimates

60x16x120 - \$54,000 • 50x16x100 - \$39,895
40x16x80 - \$27,500

Includes: 1 Split-slider, 1 Walk Door and Perma-Column Posts
Material, Labor, Tax, Delivery Included

For All Post Frame Quotes call 319-430-3261



Sunrise Post Frame LLC
2464 Hwy 22 • Kalona IA 52247
sunrisepostframe@gmail.com



2005 Chevrolet Silverado
2500 HD LS, 4WD, Ext. Cab W/4 Doors, 8' Long Box So You Can Haul Full Length Boards & Larger Loads. Brand New Tires, New Tie Rods, New Pitman Arm & New Idler Arm. Body Has 2XXK Miles On It, Only 75K On The Rebuilt Engine.
\$8,750 (\$1,700 Under NADA)
641-660-6972

CUSTOM BULLDOZING WORK

WATERWAYS • TERRACES • PONDS • FENCE ROWS
CLEARING • BUILDING SITE

Tim Yaley
Yaley Farm & Construction



319-931-5511

Hol Equipment Inc

Oskaloosa, IA • 641-660-4799
Construction And Ag Equip. Repair, Rental, & Sales

Equipment For Sale

- CAT D6C Dozer
- Boxer 427 Mini Skidsteer With Attachments



'09 Polaris Sportsman XP 850 EFI, AWD On Demand, 227 Hrs, 1602 Miles
\$3,800

Goldy's Auto
613 Richmond • Ottumwa, IA • 641-684-5630

USED DOUBLE-WIDE:
6 Months Old-No Sales Tax, 3bdrm, 2 Bath,
573-499-9993
www.bestqualitypreownedhomes.com

MAST VINYL WINDOWS

THERMO-PRO WINDOWS
Custom Size Is Our Specialty
Professional Installation Available
FREE ESTIMATES
22172 Hwy. 63
Bloomfield, IA 52537
800-206-9949

Portable Run-In Sheds



Just \$1,575

This Shed Is 8'x15' It Is 6'6" In The Front And 5'6" In The Back. The Bottom 2 Feet Is Pressure Treated Lumber Composed Of 2x6's And 4x6 Skids. Very Easily Moved And Is Perfect For Cattle Of Any Size. Also Works Great For Small Animals, Sheep, Goats, Etc. Taller Sheds Can Be Built For Horses.

Call With Any Questions • 660-254-2335



2004 FXTI Softail Standard, 8K Miles, 14" Apes, Braided Cables, Power Commander, Low Suspension

\$262/Mo
\$0 Down plus t.t.l.w.a.c.

C&C Cycle
Chariton, IA • 888-475-2243
www.cc-cycle.com

Attention All Farmers!

Don't Hesitate on Your Fall Fertilizer Application!



Contact the staff at Golden Furrow for all your fertilizer needs.

Bloomfield 641-664-1045 Keosauqua 319-293-3710 Memphis 660-328-6211
Queen City 660-766-2325 Moravia 641-724-3355



**Customers subject to Ag Quest Financing qualifications, no additional fees apply.
Have a safe and happy farming season!*



2007 Honda
Silver Wing, 650, 11K
\$3,900

MIDWEST AUTO
414 Garfield
Ottumwa, IA
641-682-5700

FOR SALE: Alfalfa 2nd Cutting Big Rounds, Net Wrapped, JD Baler, Dairy Quality, Clean No Weeds. Call Jim. 641-777-1261 2-28

FOR SALE: Small Square Bales Alfalfa Mixed Hay; Small Square Bales Oat Straw; Big Large Bales Oat Straw. 641-675-3356 2-14

Got Your Squawk On?? Join Hawkie on Facebook!

Kalona Mini Buildings

CALL FOR FREE INFORMATION
VM (319) 646-1140
Henry & Harvey Yoder - Owners
1229 Poplar Blvd., Kalona, IA 52247

The Better Built Shed

Custom Built Wooden Storage Sheds, Cabins, & Horsebarns w/UV Protectant Sealer & 40 Yr. Metal Roof

- BUY OR RENT TO OWN
- DELIVERED TO YOUR SITE
- DEALER INQUIRIES WELCOME



Harbison Brush Mowing
 Brush Mowing • CRP Fields • Timber • Trails
 Pasture Cleanup • Tree Shear • Fence Rows

Jeremy Harbison
 Cell: 319-461-0376
 Home: 319-694-2300

HARBISON FENCING
 "For All Your Fencing Needs"
Barbwire • Woven Wire
Silt Fence • Vinyl Fencing
Hi Tinsel
 319-694-2300 - Home
 319-461-0376 - Cell

Midwest Overhead Door Co
 660-216-0812
C.H.I.
 OVERHEAD DOORS
LiftMaster
 PROFESSIONAL SERVICE

Call for Price Quotes & Schedule

Sales • Parts • Service
 Free Estimates

Iowa, Western Illinois & Northern Missouri

McCalment Farms
 "Since 1941"

Coming 2 Year Old Bulls
 660-947-3149
 Cell: 660-216-2430

CROWN DENTAL B.W. Austin, D.D.S.
 Crystal Strickler, D.D.S.

SINGLE TOOTH REPLACEMENT WITH IMPLANT

Implant & Crown Complete \$1,950

Same-Day Dentures And Implant-Retained Dentures Also Available

Affordable Dentistry For Two Generations! 4176 East Highway 54, Linn Creek, MO 65052
 573-346-6062

VISA, DISCOVER, MasterCard

Not A Specialist In Prosthodontics

Chippewa Boot #25225

LaCrosse

Graber's COUNTRY STORE LLC
 641-664-3163
 18932 200th St • Bloomfield
 Mon-Sat. 8 AM-5 PM

CLASSIFIED COUPON
 Use the Power of Your Traders for Regional Classified Results!
 Clip this coupon to run a Classified Ad for **\$8.00** for one week.
 1 Classified Ad for two weeks or 2 Classified Ads for one week for **\$15.25**.
Picture ads are not included with coupon, call for pricing.
 Each ad must be 20 words or less. additional 20¢ per word over 20 words

AD NO. 1: (20 Words Or Less)

AD NO. 2: (20 Words Or Less)

Triple Your Classified Ad's Power By Running It In The Traders
The HAWKEYE TRADER, SHOW ME TRADER & MID-MO TRADER!
 WHEN YOU SELECT ALL THREE TRADERS, YOUR AD WILL BE READ IN OVER 170 COUNTIES IN 5 STATES & ONLINE!

HAWKEYE TRADER ONLY: 1 Ad For One Week **\$8.00** (84 Counties)

HAWKEYE TRADER ONLY: 1 Ad For Two Weeks **\$15.75** Or 2 Ads For One Week **\$15.75** (84 Counties)

BOTH HAWKEYE & SHOW ME TRADER: 1 Ad For One Week **\$15.75** or 2 Ads For One Week **\$30.00** (150 Counties)

BOTH HAWKEYE & MID MO TRADER: 1 Ad For One Week **\$15.75** or 2 Ads For One Week **\$30.00** (106 Counties)

BEST VALUE: HAWKEYE, SHOW ME & MID MO TRADER: 1 Ad For One Week **\$23.00** (170 Counties)

BEST VALUE: HAWKEYE, SHOW ME & MID MO TRADER: 2 Ads For One Week **\$45.00** (170 Counties)

To Receive This Rate, Coupon Must Be Mailed In With your Payment
 Or Use Our Website @ www.hawkeyetrader.com For More Savings Options

HAWKEYE TRADER, P.O. Box 96
Pulaski, IA 52584

Call 641-675-3971
We'll Help You Sell It!

CSC 

1-888-627-4232

CONTRACTOR SUPPLY CORPORATION
 Phone 660-385-5840 Fax 660-385-1502
 803 Nixon Industrial Blvd. - Macon, MO.
 OPEN MON - FRI 8-5 • SATURDAYS BY APPOINTMENT

Hot & Cold Pressure Washers & Air Compressors

NEW \$4,895

CSC 3000-4 Hot Water Washers
 New With 1 Year Warranty
Starting @ \$4,895 Delivered

Reconditioned Available
Starting @ \$3,750

Truckload SALE on Yogurt - Check it out 99¢ case

Dutchman's
 an old time general store.

PRICES YOU WILL LOVE
 Valentines Day Friday Feb 14

\$2.49 per 1 lb. pack **Strawberries**

\$1.29 per lb. **Hormel Cure 81 Honey Cured Dinner Ham**

\$1.79 per lb. **4 lb. avg IBP - Center Cut Boneless Pork Loins**

\$2.59 per lb. **10#-roll Frozen GROUND BEEF**

NEW! \$4.99 **Premium No-wet's® Baby Diapers** Size 2 - 6 ~ 22-38. pack

DEAL 2/\$1 **HALLS Cough Drops** 30ct.

\$3.99 **6pk. 12 oz. MOUNTAIN DEW long-neck glass bottle**

SPECIAL PURCHASE \$1.59 per lb. **5 lb. pack Cheese Spread** like Velveta®

SALE \$15.95 **Frozen 10# box Pollock Fish Fillets**

NEW! \$8.50 **50# bag Colorado White Potatoes**

10% OFF **SEIKO Singing Wall Clocks** RHYTHM.

\$2.75 per lb. **High Temperature CHEESE for butchering**

103 Division Street - Cantril, IA - (319) 397 2322 - Sale Dates: February 12- 18
 Store Hours • Weekdays , 8a.m. - 6 p.m. • Saturday 8a.m. - 5 p.m. • Sunday Closed • View our specials at - WWW.DutchmansStore.com

Where Quality Comes First

Looking For An Engineered Building With No. 1 Quality Materials? Then Come Take A Tour Of Our Yard Or Call Us to Place An Order.

BUY NOW AND BUILD IN SPRING!

Winter Special With Free Delivery On Building Packages (Taxes Included)

30'x40'x10'	\$5,998
40'x64'x14'	\$11,323
60'x72'x16'	\$18,879

Trusses & Post • 8' OC
2x6 Girts • 2' OC
2x4 Purlins • 2' OC
(Prices Subject To Change after Feb. 7)

BUILD IT YOURSELF OR HAVE ONE OF OUR PROFESSIONAL CONTRACTORS DO IT FOR YOU

OPTIONS: OVERHANG, WAINGSCOT, PERMA-COLUMNS, & WINDOWS

4 Miles SE Of Revere, MO Or 6 Miles NW Of Wayland On C.
Voice Mail: 641-664-0209

WAGLER METALS LLC

Serving The Tri-State Area Since 1992

STOVES & CHIMNEYS

All Stoves UL Approved for Insurance Purposes

Med 1400 Napoleon Stove

Stainless Steel Super Pro 2100 Chimneys In Stock

Comfort Max DS Stove
92% Efficiency

GINGERICH STOVES and PLUMBING

1/4 Mile East of Drakesville Southside VM: 641-664-2814

CARHOP

Great Deals, 2 Ways!

TAX REFUND COMING?

You drive while we wait for your refund!

- Better Cars
- Lower Payments
- 18-Month, 18,000-Mile Limited Warranty** Included!

NO REFUND? NO CREDIT? NO PROBLEM!

- Fast Approval with as little as \$99 Down!*
- 18-Month, 18,000-Mile Limited Warranty** Included!

MEMPHIS MERCANTILE

115 E Monroe St, Memphis MO ★ 660-465-2102



Toys ★ Books ★ Primitive Décor
FABRICS/FLEECE/FLANNEL
SEWING NOTIONS
VITAMINS & HERBS ★ TUPPERWARE
SCRAPBOOKING ★ PUZZLES ★ GAMES
BIBLES ★ CRAFT SUPPLIES

Hours M-F 9-5 Sat 9-3 Closed Sunday

Black Angus Bulls



Large Selection

LARGE - STOUT - GROWTHY
SELECT NOW • KEEP TILL MAY
Henderson Farms
641-799-3857

BRIDGE CITY TRUCK REPAIR

Truck & Trailer Maintenance
We Do Fleet & Individual Repair
Joe Wiley
14003 Service Drive, Ottumwa, IA
Shop: 641-683-5693
Cell: 641-814-2628

Family is our business!



Building Structures, Building Friendships

Clearly has been building solid relationships for over 35 years for good reason — we treat our Clients like family.

CALL US FOR A FREE CONSULTATION!
DeSoto, IA • 515-834-2372
Fairfield, IA • 641-472-1525

BUILDING SPECIALS!

30'x54'x12'	\$13,895
42'x81'x14'	\$23,875
60'x126'x16'	\$51,625

FEATURING: FABRAL

800-373-5550 | ClearlyBuilding.com

BOWLING RV

HELP WANTED

RV Repair Technician

Basic Carpentry & Electrical Skills,
Valid Driver License & Acceptable Driving Record

641-682-5497
Ask For Jay

GUN SHOW

Ottumwa, IA
BRIDGE VIEW CENTER
February 21, 22, 23
Friday 5-9, Saturday 9-5 & Sunday 9-3

Buy, Sell & Trade
Info 660-341-7908



2002 Road King Classic,
Thunder Header, SE Air,
Sissy Bar,
Luggage Rack

\$9,495

C&C Cycle
Chariton, IA • 888-475-2243
www.cc-cycle.com





515-505-7320
APPLY ONLINE @ CARHOP.COM
Des Moines 2527 SE 14th St
Cedar Rapids 396 Marion Blvd

*Limited time offer. Select vehicles only. With approved credit. Actual vehicle not shown. \$99 down plus tax and registration. 29 monthly payments of \$43.46 per \$1000 financed. Based on 20.9% annual percentage rate. **18 month/18,000 mile limited warranty. See dealer for details.

NOTICE!
THE HAWKEYE TRADER
 reserves the right to refuse any ad or to edit any portion of an ad at any time. **The Hawkeye Trader** will give credit for only one week of incorrect ad copy. If there is an error in the first week's publication, call our office and an adjustment will be made. In case of error your ad may be run in the following week's edition at no charge or you may request a refund or credit on your bill. **The Hawkeye Trader** does not accept liability for any loss or damage caused by an error or inaccuracy in the printing of an ad beyond the amount paid for the space occupied by the advertisement in which the error occurred. **The Hawkeye Trader** cannot guarantee specific page or location placement of any ad. There will be a \$10 check return fee for any NSF check. We are not responsible for illegible copy received in mail. If your item in the paper is sold before your ad runs out or after we receive it we will issue you credit for further advertising. Any pictures for display ads received become the property of **The Hawkeye Trader** unless accompanied with a self addressed stamped envelope.

Winter Discount Golden Grain Bins

Grain Bins	Floors W/12" Supp. & Flashing
18'x18' 4,195 Bu. \$3,641	18' \$ 918 30' \$2,572
27'x21' 11,265 Bu. \$7,097	21' \$1,257 36' \$3,668
42'x24' 32,245 Bu. \$15,820	27' \$2,100 42' \$4,997

GMLS Industries, Inc.
PH: 660-699-2179
Or 888-983-2136
www.gmlsindustries.com

LAN-DOW BUILDINGS
 "We Build to Suit Your Needs"
"Custom Built"
 Pole Barns
 Garages
 Utility Buildings



"H" Don or Dick Middleton
Memphis Lumber Co.
1-800-337-5858
Phone: 660-465-8595
Fax: 660-465-8596

CDL - TRUCK DRIVING SCHOOL
 (INDIAN HILLS COMMUNITY COLLEGE)
 Ottumwa, IA

Lowest Tuition In Midwest
\$1,925

Our Student CDL Success Rate Is over 99%

- Financial aid may be available.
- Both male and female graduates have gone on to great success.
- There will be a shortage of 111,000 drivers by 2014 (American Trucking Association).
- Top companies visit throughout a class to recruit for jobs.

Take The On Ramp To More Income!
Call toll free (800)726 2585



ALTER
 EXPECT MORE FROM ALTER

We Buy Scrap Metal, Copper, Brass, Stainless Steel & Aluminum

ON SITE SCALES AND CASHIER

Call For Pricing! **404 N. Forrest Ave.**
Ottumwa, IA
641-684-5300

Formerly All Metals Recycling (old Brick Plant Road.)
 Open Monday thru Friday 8 am - 4:30 pm

CUSTOM BUILT VINYL WINDOWS
 Replacement & New Construction
 Various Colors & Sizes
 Installation Available
 Also Vinyl Fencing & Siding
Our Goal is Satisfied Customers

FREE Estimates

Troyers Vinyl Products
 Weldon, IA • 641-446-6373 or 641-757-1794



GOODS AG REPAIR
 FARM TRACTOR REPAIR
 REPAIRING MOST MAKES & MODELS

660-341-5758 Cell
660-892-4717 Shop
 Baring, MO

Hunters Need To Tune Up Your Dogs Or Enhance Your Hunts?
 Call Mike's Game Birds for Pheasants, Quail, Chuckers & Pigeons.
 Open 7 Days A Week!
MIKE'S GAME BIRDS
 2464 Benton Ave
 Mt. Pleasant, IA
319-696-1037



ALL BRANDS NEW TRACTORS AND COMBINE PARTS
 8 AM to 6 PM M-F
 Sigourney, IA
641-624-2275
or 641-624-2032
 Visit our New Online Store
www.aldersontractor.com
Far More Parts Available Than In Store, Call If You Need Help.

New/Used Mobile Homes:
573-303-5513
 www.columbia discount homes.org

www.hawkeyetrader.com

D&K Trailer Sales
 616 MAIN ST. ANITA, IA
 ANYTIME & SAT. & SUN.
712-249-4711

CALL US BEFORE YOU BUY!
CALL ANYTIME Sat. & Sun.
712-249-4711
 ANITA, IA
 www.dandktrailers.com

JB Quarter Horses



For Sale
 Foundation Bred Mares, Yearlings
 And Two-Year Olds
641-234-0139 Or 641-344-0238

ALL Motorcycle Trailers In Stock ON SALE!!!

NOW \$8,975

UNITED
 7x16 Orange/Black, Cabinets, E-track in the Floor, 110V Electrical Package, Diamond Plate Covered Ramp, Door, Windows & More!!!
 Was \$9,725

STEALTH 8.5x24 Black, 10K, Chrome Wheels, Screwless Sides
100K 8.5x24 Charcoal, 10K, Screwless Sides \$6,765
100K 8.5x24 2-tone, 10K, Screwless Sides, Escape Door \$7,390

12' & 14' Dumps, Starting @ \$5,500 Tarp & Spare Available

18' Manual Tilt Car Hauler - \$2,350

5% Off On All Orders

CAR OPEN CAR HAULERS & EQUIPMENT HAULERS AVAILABLE

MORE TRAILERS AVAILABLE - 5 BRANDS TO CHOOSE FROM! CUSTOM ORDER YOUR TRAILER!

If opportunity doesn't knock, build a door.
 —Milton Berle

ANGUS BULLS
Top Quality & Priced Right



- Calving Ease
- Growth
- Gentle Dispositions

Thick correct bulls by Top Performance Sires.
 Our bulls have sired top rate of gain at 3 Iowa Bull Tests.

Select Your Bull Now, Delivery Later.
DORAN BOLLMAN
PULASKI, IOWA
641-675-3467

Cut-to-Length Metal for Roofing Siding & Trim
 Buy Direct
 Steel Buildings
 Snap Lock Standing Seam Roofing Rolled On Site
 Interior Liner Steel

"Our Business is Rolling!"



AFFORDABLE METAL MANUFACTURING
563-264-8212

303 Cleveland St Muscatine, IA 52761
 Email: amminfo7@gmail.com
 www.affordablemetalmfg.com

Where Quality and Affordability Meet





Check With Us For ALL Your Building Materials

Bring Your Plans For Free Estimates!
Trusses Engineered & Designed to Your Specs

OWENS CORNING
INNOVATIONS FOR LIVING®

Joe Yoder
17893 212th St
Bloomfield, IA 52537

Daniel Yutzy
641-722-3605
Mon-Fri 7:00 - 5:00

YODER Lumber

Located 4 Miles South of Drakesville on Ice Avenue or 4 Miles West of Bloomfield
Closed Saturdays

www.rsautosalesinc.com • www.rsautosalesinc.com

WEEKLY SPECIAL

166,822 Miles

2002 Mitsubishi Diamante ES
3500 V6, Front Bucket Seats, Tan Cloth, CD, Cruise, Keyless Entry, Alum Wheels, Runs Out Great!

SPECIAL \$1,995 w/WARRANTY
RETAIL \$3,125

R.S. Auto
Hwy 34 Mile Marker 223, Lockridge, IA
319-696-2981
Check Our Website 250 Vehicles Available
www.rsautosalesinc.com

WEEKLY SPECIAL

FOR SALE: JD 9550 Combine, 2400 Hrs., Contour Master, Bin Extension, Spreader, 30.5-32, \$78,000. 515-360-7564 2-14

FOR SALE: Big Round Bales, Net Wrapped & Baled With 568 JD Baler, Grass Bales \$50, Alfalfa Mixed \$65-\$70, Call. 641-777-0052 2-7

WANTED: JD 45 Drill, Crustbuster, Tye, Or Great Plains; Black Boxes Or Other Tote Boxes, Mouse Proof Or Weather Proof. Laboratory Seed Cleaners. Clipper Eclipse Cleaner; Magnifiers 641-766-6790 2-21

FOR SALE: Large Round Bales, Approx. 1,100 lbs. Mix Of Timothy, Brome And Orchard Grass 400+ Bales, Can Deliver Semi Loads, \$45 A Bale Up To 50 Miles Free Delivery. 660-341-0579 2-14

FOR SALE: Small Square Bales, Alfalfa, Clover, Hay. 515-961-2907 2-14

WANTED: 4 Row No-Till JD 7000. 641-777-5000 2-28

WANTED: 30.5-32 And Rims For JD 9550. 515-360-7564 2-14

FOR SALE: 24 Row Cleaners, For A JD Planter; 36 Row Cleaners For Kinze Planter; 36 Corn Seed Meters for A Kinze Planter, Straw Big Round Bales And Small Square Bales, Very Clean. 660-748-5634 2-14

FOR SALE: Small Square Bales Of Hay, Wire Tied, Grass \$4.00 Or Straight Alfalfa, \$5.50. 660-868-1022 2-14

FOR SALE: 900 Small Square Straw Bales, Clean And Dry, Tightly Packed 50lbs., Delivery Available, Fuel Charge Only, \$4.50 Each. 515-707-3809 2-21

FOR SALE: Black Machine 12-13 Flex No Till Planter, 2600 Kinze Units, Monitor, Fertilizer, Trash Whips, Spike Closing Wheel, Seed Firmers, 200 Acres On Precision Update. 641-777-0310 2-21

FOR SALE: AC D14 Snap Coupler In Good Shape, IH Cub Weights, 60in. Woods Mower Schwartz Wide Front to Fit An IH-H-706. 309-297-0545 2-14

FOR SALE: NH3 Applicator, Pull Type, 9 Knife, No Till Coulters, Disks Cover Wheels. 641-777-0310 2-21

FOR SALE: (4) JD Rear Wheel Weights, 106 lbs. Each, For 20-30-40-50-60 Series Tractors, Wheel Size 30"-34", \$600 For All 4. 641-929-3204 2-21

CRP Seed CRP Drilling

CENTURY FARM
owned by the same family for over 100 years

32 Years In Business

OSENBAGH'S PRAIRIE SEED FARMS
the prairie experts.

11009 542nd St., Lucas, IA 50151
800-582-2788 or 641-766-6790
Fax: 641-766-6795
john@prairieseedfarms.com
www.prairieseedfarms.com

Check    Bank Letter Of Credit

Several Rangers 4x4's With Full Cab

Starting At \$8,995 \$8,495

C&C Cycle
Chariton, IA • 888-475-2243
www.cc-cycle.com

LAMBIRTH Trucks & Parts
1764 Hwy G76 • Attica, IA • 641-943-2551
1994 - 2009 Dodge Ram Parts & Repairs

File Photo

'01 RAM 2500
Quad Cab, Long Box, 24V Cummins, AT 4x4, Kelderman Air Ride, Both Hitches 250K, Loaded Up, New Pump \$19,995

'09 RAM 3500
Crew Cab, Dually, 6.7 Cummins w/EGR Delete, 6 Spd., 4x4, New Clutch, New Tires, Both Hitches, Hi-Miles, Clean Title \$14,995

'04 RAM 3500
Reg Cab, Dually, H.O. Cummins AT, 4x4, Western Hauler Bed \$4,000

'84 FORD L8000 DUMP TRUCK
3208 Cat, 5-2 Sp, 22.5 Radial Rubber, Exc Shape, 10' Telescopic Heist, Spread Chains, Dual Tanks, Hauls 10 Ton Legal \$7,995

'02 DODGE GRAND CARAVAN
3.8 AT, All Wheel Drive Alloys, 126K \$5,095

'91 FORD F450
Super Duty, 7.3 Del, 5 Spd 12' Flatbed, Both Hitches \$3,995

'98 RAM 1500
Quad Cab SB, 2WD, 360 AT, Alloys, Tow Pkg, 180K \$2,795

'01 RAM 2500
Quad, LB, Cummins, 5 Spd, 4x4, Flatbed, Runs Out Good \$8,500

'98 RAM 2500
Reg Cab LB, 360 AT, 4x4, 130K, Both Hitches, Loaded Up \$5,995

'01 RAM 2500
Quad, LB, Cummins, 5 Spd, 4x4, Flatbed, Runs Out Good \$8,500

'98 RAM 2500
Reg Cab LB, 360 AT, 4x4, 130K, Both Hitches, Loaded Up \$5,995

'78 FORD F100 STEPSIDE
302 AT Headers, 4 Brl, Duals, Barn Find, Pretty Solid, Neat Project Truck \$4,000

We Buy Used Dodge Diesel Trucks Complete Or Wrecked! - We Offer Full Service Diesel Repairs & Parts. CALL US TODAY FOR YOUR PARTS & REPAIR QUOTES!

CENTRAL IOWA FEATHERLITE TRAILER SALES

FEATHERLITE TRAILERS

Safe. Secure. Smart.

1-800-240-8110

Check Out Our Website for Current Used Inventory
Click Here: www.centraliowafeatherlite.com
Phone: 515-967-8735 • Fax: 515-967-8736
P.O. Box 100, Hwy 65 • Bondurant, Iowa 50035

Model 1610
10' Thru 18' Available To Haul Your Valuable Cargo

Model 1694
Haul Your ATV In Style on A New Featherlite Trailer

Model 8127 Livestock Trailer
W/New PerfectFit System We Can Tailer A Livestock Trailer For The Farm Or Your Show Stock

Model 8541
Can Be Built to Make The Perfect Fit For Your Horse Hauling Needs

Post & Pole Frame Buildings



SPECIALIZING IN

• Post Frame Buildings (Up To 100' Wide Clear Span)
Agricultural • Commercial
Residential • Equine

Using Metal Roofing & Siding With Lifetime Warranty

**QUALITY WORKMANSHIP
BEST QUALITY MATERIAL**

888-371-4710

18623 180th Street • Bloomfield, IA

641-664-2817

CCW
GUARDIAN

TRAIN. SHOOT. LOG. DETAILS MATTER.

When Your Life Or Freedom Is On The Line!

CCWGUARDIAN.COM

2008 Polaris
Ranger 500
4x4, E.F.I,
Windshield, Top,
Very Very Clean!

\$6,995

G&C Cycle
Chariton, IA • 888-475-2243
www.cc-cycle.com

\$16,000

2012 Polaris Ranger 800 EFI
w/Powersteering, Cab Kit, Marine Stereo & CD
Player w/4 Speakers, Pearl White, Aftermarket
Wheels, 142hrs Excellent Condition
660-605-2437 Or 660-216-0724

408 N. County Road • Toledo, IA 52342
641-484-2540

**New
And
Used
Rangers
In Stock**

www.usspolaris.com

Ottumwa
641-682-5497

RV Fridges - All Have Been Redone
1 - 8' cu ft - \$1,000
2 - 6' Cu Ft - \$750 Each

Tim Fry Construction
844-212-2321 Days
573-220-9630 Eves.
www.timfryconstruction.com

24'x32'x10' \$6,576 Packages include:
30'x40'x10' \$8,576 mat/tax/delivery/labor
40'x60'x12' \$16,600 1 slider, 1 walk door

*Any and All Sizes Available.
Experience for Special & Large Jobs,
Small Enough for Personal Touch.*

METAL SALES
40 Yr. Warranty • 16 Colors
Delivery Available to Job Site
WALK-INS WELCOME • APPOINTMENTS AVAILABLE
Hours: MON. - FRI. 8-12 • 1-5
Saturday 8-12
6651 Old Hwy 40 Kingdom City, MO

WE'VE GOT YOU COVERED

DELTA METALS
CUSTOM ROOF PANELS

Roll Formed Metal
Long and custom trims available
Metal custom cut to 1/4" • Full .015" 29 gauge thickness
25 colors in stock • Valspar 40 year paint warranty
Next Day Turn Around

Call Us Today!

BUY DIRECT FROM THE MANUFACTURER

18189 HWY. 69 • LEON, IA • 641-446-4198

I Prefer Sit-Ups to
Jumping Jacks. At Least
I Get To Lie Down
After Each
One!

MIDWEST
Storage Barns

16408 State Hwy 5 • Unionville, MO 63565
www.midwestbuildings.net

15 COLOR COMBINATIONS **40 Yr. METAL PAINT WARRANTY**

12' x 20'
QUAKER

12' x 20' SIDE ENTRY
HIBARN W/LOFT

**We Also Offer Buildings With Treated Sides
and Painted Sides with Various Color Options**

GARAGE
w/WAINSCOTING

14' x 26' METAL CABIN
w/LOFT & 6' PORCH

Delivered To Your Backyard!

Ask About Our Rent To Own Option!
Office 660-947-4391
Toll Free: 866-226-8147

DEALERS LOCATED AT:
YODER LUMBER, BLOOMFIELD, IA • 641-722-3605
LOCKRIDGE INC., CHARITON, IA • 641-774-2785
HOMETOWN/ANIMAL HEALTH, MEMPHIS, MO 660-465-2967



BEAUMONT SPECIALTY PRODUCTS

ALBIA, IA

515-681-4626 • WWW.BEAUMONTIOWA.COM



Val 6 Heaters

Odorless • Most Fuel Efficient, Quiet • Radiant Heat, 12V Capable





Day Star



S



EPX



MPX

Cannonball Bale Beds



The Bale Bed That Dumps! Dump Capacity 3 Ton
Control Arms Individually • No Need To Jack Trailers.



EXPRESS Portable Corral



- Pull at Highway Speeds
- 5 Year Warranty
- 6 Ft Tall
- 2" 14 Gauge Tubing
- Many Models To Choose From!
- Easy One Man Set Up 10 Minutes!



Renegade Replacement Bumpers & Grill Guards





LEMS ENGLISH COONHOUNDS

Always For Sale:
Performance Puppies and Started or Trained Well Bred Registered English Coonhounds

IN STOCK NOW - VARIOUS STYLES

Small battery on hat lasts long and recharges fast!
Bright & tight LED light for finding that coon!
Easy and lightweight! Just put it on and go!
Great for doing chores and checking cattle after dark, too!

*I can take credit cards.
Discount for more than one.*

Larry Marshall, 31426 210th St., Bloomfield, IA
641-680-0892 (Cell) or 641-675-3421
lemsenglish@live.com

ccwmobile.com

SYDENSTRICKER



Oil and Filter SPECIAL

Stock up, save and get ready for spring!



12% OFF all in-stock filters[^]
& 10% OFF oil[^] all month long!

MISSOURI'S JOHN DEERE DESTINATION

<p>MEXICO Hwy 54 South 573-581-5900</p>	<p>MACON Jct 36 & 63 660-385-2177</p>	<p>ROCHEPORT 1500 North Route J 573-446-3030</p>	<p>KIRKSVILLE Hwy 63 North 660-665-1500</p>	<p>CHILLICOTHE Hwy 36 East 660-646-5493</p>
<p>PALMYRA Hwys 61 & 24 573-769-2112</p>	<p>MOSCOW MILLS 155 John Deere Drive 636-366-9400</p>	<p>CURRYVILLE 3691 Hwy 54 573-594-6493</p>	<p>TIPTON 31217 Hwy 5 660-433-5596</p>	<p>HERMANN 1854 Hwy 100 West 573-486-3204</p>

Your Partner in Growing a Better Tomorrow.
Visit us at www.sydenstrickers.com.



[^]Offers valid 2/1/14 - 2/28/14. Certain restrictions apply. See dealer for complete details.



JOHN DEERE



MID-STATES POWERSPORTS

WEST DES MOINES, IOWA

Arctic Cat Master Technician on Duty For Service & Repairs!

Mid-States Powersports

2340 Grand Ave • West Des Moines, Ia 50265
515-440-0056 • www.midstatespowersports.com



NEW

2013 ARCTIC CAT PROWLER 700 HDX
\$12,500



NEW

2013 ARCTIC CAT WILDCAT 4 1000
\$16,000

4 Seater!!!



NEW

2012 ARCTIC CAT XC 450i
No Trade Price \$5,700



USED

2005 ARCTIC CAT 650 V2
4x4, Auto, 2,800 Miles \$4,500

The Arctic Cat ATV/UTV may not be ridden by anyone under 16 years of age. Arctic Cat recommends that all riders take a training course, and that they read and understand their owner's manual before operation. For safety or training information, see your dealer or call the ATV Safety Institute at 1-800-887-2887

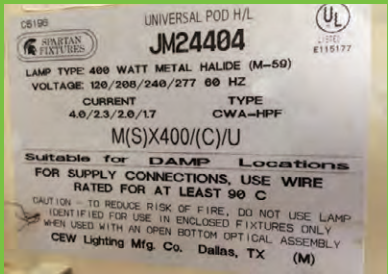

**26 - 400 Watt Low Bay Lights • \$50 Each
Ottumwa • 641-682-5497**

FOR SALE: Kinze Model 2500 Twin Line, Ser# 900/21, 8/15 Split Row Planter w/KM3000 Monitor, All New Coulters, Disk Openers & Seed Drive-Chains, Corn & Bean Cups, \$34,000. Steve Robinson, Memphis, MO.
660-341-5755

Heavy Duty, Gear Driven, 6 Ft. \$1,650; 7 Ft. \$2,050; 8 Ft. \$2,450; 9 Ft. \$3,550; 10 Ft. \$3,950. Tiller/Seeders Available.
660-874-4455

ETFN

WINCO PTO GENERATORS: New & Used, Save! Wes Sebetka.
641-990-1094

FOR SALE: Farmco Bale Feeder Wagons By Zimmerman, 20'x7' With 27 Lock Stanchions, Backend Gate Opens, Extendable Tongue With 2 Dolly Wheels & Jacks.
641-680-0892

ETFN

FOR SALE: 1997 Ford F150, 4x4, Regular Cab, Long Bed, Nice Truck, 89,000 Miles, \$4,400.
641-660-2449 Or
641-661-2090

AUTOMOTIVE

FOR SALE: 2005 PT Cruiser, 90K, Full Pwr, w/CD, Garaged, Nice, Take Clean Older Car As Part.
515-231-1991

FOR SALE: 1997 Chevy C2500 350 Vortec, Auto Reading Tool Box, Runs Great, \$2,950 Make Offer.
641-660-2449 Or
641-661-2090

FOR SALE: 2006 Chevy Impala LS, Very Clean And Well Maintained, 161,000 Highway Miles, \$4,950 Make Offer.
641-660-2449 Or
641-661-2090

FOR SALE: New 3 Pt Tillers,

TFN

WANTED

DEAD OR ALIVE

We Are Looking for Tired or Dead Equipment for Salvage

Dozers - Scrapers - Excavators - Cranes
Combines - Farm Implements Trucks
Any Large Steel Machines or Structures
Need Not Run

GET INSTANT MONEY NOW!
WE HAUL
CALL TODAY!

Recycling Services
712-243-1194 or 712-249-3494

Sam's Riverside Trucks & Parts
4100 Vandalia Rd • Des Moines, IA 50317
515-265-1656 OR 800-599-9551



2008 Ford F450 XL, Power Stroke Diesel, Auto, 12' Steel Flat Bed Dump w/42" Wood Sides, 165" WB, 19.5 Tires, 126K Miles, Nice Clean Truck, Ready To Go, \$18,900



2007 Sterling A950 Day Cab w/Mercedes 460HP 10 Spd, Tandem Axle, Air Ride Only 164,015 Actual Miles, \$32,900



2006 Freightliner M2-106, CAT C-7 230 HP, Auto, Tires 22.5-70%, Aluminum Wheels, 235" WB, 167" C/A, 289K Miles, Nice Clean Truck Ready To Go, \$17,900



1996 International 4900 DT-466, 210 HP, Auto, Fuel Tank, Oil Tank, Hydraulic Tank, Grease, Gear Lube Tank, 10 Hose Reels, Only 22,902 Miles, 2395 Hrs, Like New, Clean, No Rust \$34,900



1992 Ford F-800, Ford Diesel, Auto, 10' Dump Steel Dump Box, Snow Blade City Maintained, Nice Clean Truck, Only 44,044 Miles, \$12,900



2006 Freightliner Condor, Cat C-11 380HP, Auto 4500 RDS, Rockwell RP 23-160 5.6:3 Ratio Lockers, Haulmax Spring Suspension, 20K Frt & 46K Rear, 192" WB, 156" C/T, 22.5 90% Rubber, Nice Clean Truck, \$34,900



2007 IH 4400, IH DT-466, 230 HP, Fuller 6 Spd, 29K GVW, 254" WB, Hyd Brakes, A/C, 208,293 Miles, Just Off Lease, Ready to Go! \$18,900



2005 GMC 3500 Cube Van, Gas, V8, Auto, 16' Morgan Box, Roll Up Door w/Alum Ramp, Door Opening 88" Wide 73" Tall, 148,068 Miles, Just Off Lease, Ready to Go, \$9,950



2003 Chevy G-1500 Express Van V6 43.1 Gas, Auto, A/C, Left & Right Side Doors, 135" WB, Nice Clean Van, Runs Great, \$4,950

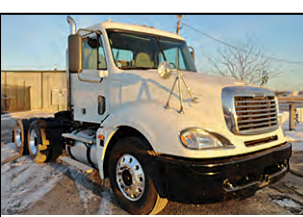

2005 Freightliner Columbia Day Cab Tractor, Detroit 60 Series 455 HP 10 Spd, Air Ride, 708,065 Miles \$23,900



1986 Case W-14B Wheel, Loader With Bucket, Runs & Operates Great, Good Tires, Has Some Rust On The LFT Door, But Clean Machine Over All Would Be Great For Snow Removal, \$16,900



2000 International 56001, 16' Steel Box, Cummins ISM 350 HP, RTOF14909MML, Eaton 46K Rears, Hendrickson Suspension, 84K GVW, 194" WB Only 413,082 Miles, \$26,900



Bowling RV

www.bowlingrvs.com • 641-682-5497

Want a Camper?
Call Tammi!
 She Will Help You Get
 Your Financing!



Call:
641-455-4443
800-246-5497
 You'll Be Glad You Did!

WE'RE CELEBRATING
55 YEARS IN BUSINESS!

TAKE ADVANTAGE OF OUR ANNIVERSARY SAVINGS AND

GET THE BEST RV SELECTION

THE LOWEST RV PRICES

AND FULL RV SERVICES!

52 WEEKS A YEAR!

WE'LL SAVE YOU LOTS OF
LINCOLNS + WASHINGTONS!

JUST IN!

- 2011 North Trail 24' 5th Wheel With Slide
- 2011 North Trail 30' Travel Trailer, Large Slide
- 2010 Keystone Passport 285RLS Travel Trailer W/Slide
- 2009 Keystone Montana 3665 5th Wheel, 4 Slides
- 2008 Keystone Montana 3075 5th Wheel, 3 Slides
- 2005 Triumph 5th Wheel, 4 Slides, Front Kitchen
- 2007 Keystone Sprinter 297 5th Wheel, Quad Bunk
- 2007 Montana 3400 RL 5th Wheel, Quad Slide
- 2013 Open Range 249RBS 5th Wheel, 2 Slides
- 2007 Springdale 242RL 5th Wheel, 1 Slide
- 2005 Sandpiper 305 5th Wheel, 2 Slides, Generator
- 2007 Springdale 373 Travel Trailer, 1 Slide, Glass Slider
- 2012 Sprinter 255 Travel Trailer, Fiberglass, Slide

Save • Save • Save



2004 Monaco Camelot 40PWD
 Diesel Pusher, 2 Slides, Couch,
 Awning Toppers, Leather Captain,
 Huge Outside Storage, Back Up Cam-
 era, 2 TV'S

CALL FOR PRICE!

Save • Save • Save



2006 Fleetwood Excursion 39S
 41K, 350 Cat Diesel, 4 Slides, Full
 Body Paint, Leather, Backup Camera,
 Awning Toppers
BEAUTIFUL! \$109,900

Save • Save • Save

Save • Save • Save



2003 Tiffin Phaeton
 35', 1 Slide, Diesel Pusher,
 35K Low Miles, Diesel Generator,
 Jacks, Camera,
 Super Clean Diesel Motor Home!
 JUST IN! **\$59,900**

Save • Save • Save



2004 Alfa See Ya 40FD
 2 Slides, Diesel Cat,
 330 hp, 26K Miles
 LOADED!
\$69,900

Save • Save • Save

Save • Save • Save



2006 BT Cruiser
 1 Slide, Ford Chassis,
 23K Miles, Super Clean!
 LCD TV
\$37,900

Save • Save • Save



2007 Excursion
 39', Triple Slide, Full Body Paint,
 Cat 350 hp, Washer/Dryer, 2 TV's,
 42K
\$109,900

Save • Save • Save

Save • Save • Save



2002 Escaper
 39', 2 Slides, Full Body Paint,
 Cat Diesel Engine, Leveling Jacks,
 Satellite Dish
\$69,900

Save • Save • Save

14270 Sycamore Rd • Ottumwa, IA • 641-682-5497 • Mon - Fri. 8:30 - 5:00 PM • Sat. 9:00 AM - 2:00 PM



2010 Jayco Designer 37RLQ
 Quad Slide, 2 Airc, Central Vac, Gas/Elec
 Water Heater, 4 Seasons, Heated Enclosed
 Underbelly, One Owner Trade In, Clean!
\$37,900



2010 Salem Hemisphere 34QBUD
 Fiberglass Exterior, 3 Slides, Rear Bunkroom,
 Outdoor Kitchen, Power Awning, Outside
 Speakers, LCD TV, DVD/CD, Surround Sound,
 Bedroom Slide, One Owner Trade In!
ONLY \$33,880



2003 New Vision
 36 Ft, Four Season, Four Slide, Heated and
 Enclosed Underbelly, Island Kitchen,
 2 Recliners, Couch
\$17,995



2011 Montana 3150 Hickory Edition
 Triple Slide, Remote Control (Sides, Awnings,
 Jacks) LCD TV, DVD, Gas/Elec Fridge & Water
 Heater, 4 Season, All Alum, Htd Encl
 Underbelly, Gel Coat Fiberglass & More!
 Local Trade!
\$39,900



2006 Raptor Toy Hauler
 5500 Watt Generator, 3 Slides,
 Loft Bed, Corner Shower
\$29,900

DON'T PAY TO GO TO AN RV SHOW!



1997 Dutchman
 Large Slide, Fiberglass Exterior
\$6,995



1999 Carriage Cameo
 27', Rear Living Room, Enclosed
 Underbelly, Ducted Air, Side Awning,
 Heated Tanks, CLEAN!
\$8,995



**2008 Crossroads
 Cruiser 32RL**
 3 Slides, Aluminum Framing, Oak
 Cabinets, Stereo, Microwave, Front
 Bedroom W/Slide, Wardrobe,
 Super Clean Local Trade In!
\$21,900



**2011 Keystone Sprinter
 252FWRLS**
 1 Slide, 1/2 Ton Tow, Rear Living Room
 W/2 Chairs, Couch & Dinette in Slide,
 Ducted Air, Awning, Stereo,
 Microwave Oven, 1 Owner
\$21,900



2008 Jayco Jay Flight 19'
 Rear Bath With Rear Double Bed,
 Single Bunk Overhead, Couch and
 Dinette, Oak Cabinets, Air, Awning,
 Stereo, Large Fridge
\$14,800



2010 Cougar X-Lite 26BH
 1 Large Slide Bunks, Sleeps Up to 8
 People, Local Trade, 1/2 Ton Towable,
 Ducted Air, Awning Power, Outside
 Speakers, TV Antenna
 W/Booster
\$17,980

IT COSTS DEALERS \$1,000'S TO GO + YOU PAY FOR IT!



2012 Wildwood 281XL
 1 Slide Bunkhouse, Quad Bunks, Roof Air,
 Power Awning, Power Stab Jacks, CD Stereo,
 TV Antenna W/Booster, Sleeps Up To 10
\$16,995



New Kodiak 163
 Slide, Frt Bedroom, Rear Bath, All Alum
 Framing, Fiberglass Ext, Pwr Awn, Alum
 Wheels, Enc Underbelly, Tow With Smaller SUV
\$16,995



2013 Wildwood 281QBXL
 Outside Kitchen, Rear Grill, Air, Awning,
 Stereo, Sleeps 9, 1 Owner Trade In
\$18,995



2014 Livin' Lite 22SRV
 All Alum Frame, Side Walls, Total Aluminum!
 Roof Air, Awning, Microwave,
 NO WOOD IN THIS CAMPER!
SALE \$34,240



2012 Wildwood 271
 2 Slides, Rear Bunk Room, 1 Owner,
 Super Clean! Roof Air, Awning, Stereo,
 Microwave, Sleeps up to 8
\$16,900

SHOP WITH BOWLING RV AND SAVE!!



2004 Sprinter 32'
 2 Slides, Front Kitchen,
 Rear Bedroom, Fiberglass,
 Rubber Roof, Oak Cabinets,
 Ducted Air, New Awning
\$14,900



2006 Prowler 310 2BHS
 Fiberglass Exterior
 2 Slides, Rear Bunk Room
 Clean
\$14,480



2007 Grand Surveyor 230
 Rear Bath, Front Bedroom,
 Fiberglass,
 Aluminum Framing, Ultra Light, Air,
 Awning, Stereo, Very Clean,
 Local One Owner
\$9,960



2007 K-Z Jag
 27 Foot large Slide, Fiberglass
 Exterior, Oak Cabinets, Bunks,
 Sleeps 8, Very Clean and
 Priced to Move @
\$14,480



2006 Hornet 19FL
 No Slide, Rear Bed, Front Living
 Room, Roof Air, Awning, Local
 Trade, Super Clean!
ONLY \$8,995



Like Our Facebook Spilman Auto Parts



Spilman Auto Parts
Bloomfield, Iowa • 641-664-2463 • 1-800-477-1367



PRICE REDUCED

2011 Buick Lucerne CXI
4 Dr, 3.9L, Auto OD, PW, PL, P Heated Leather, Hid Steering, CD, AC, No Damage, Good Title, 27,815 Miles



READY TO GO!

2010 Ford Transit Connect XLT
Silver Cargo Van, 2.0L, Auto OD, PW, PL, Cloth Interior, CD, AC,

FOR SALE: 1991 Dodge Dakota, 4x4, Extended Cab, Like New Tires, Daily Driver But Rusted Frame, \$1,000 OBO.
319-759-6699 2-14

FOR SALE: Rancher Grill Guard, Solid One Piece, Front End Guard w/Brush Guard, Good Condition, \$450 OBO. For More Information Call Or Text.
641-414-1797 2-21

FOR SALE: 2004 Mac Day Cab, A lot Of Chrome, Well Maintained, 2012 Wilson Grain Trailer, Pacer.
641-489-2823 Or 641-751-7896 2-14

WANTED: Antique Car Or Pickup 1936 To 1946 Any Make, Running Or Non Running, Call Dic.
319-655-7459 2-14

WANTED: Conversion Van 80's Or 90's, Very Good Condition.
641-451-1824 2-28

FOR SALE: 1994 Chevy 1500, Reg Cab 4x4, Auto Trans., 241,xxx Miles. Runs Good, Little Rust, \$2,500 OBO, Call/Text.
573-822-2427 2-14

FOR SALE: 1998 Chevy K1500, Z-71, Ext. Cab, Low Miles, Nice Truck.
641-660-6709 2-14

FOR SALE: 1998 Mercury Villager Van, 4 New Winter Force Tires, Great Shape, 25 MPG.
660-216-3685 TFN

WANTED: Mack Trucks 1979-1999, CAT Graders, Wheel Loader, Generators, Have Cash.
816-380-1034 2-21

FOR SALE: 2001 Ford Expedition Eddie Bauer, 165K Miles, \$4,000; 1992 Ford F350 Dually, Rust Free Truck, \$3,000.
641-203-2631 TFN

WANTED: Model A Ford Coupe.
641-226-2291 ETFN



2004 VRSCA V-Rod, Yellow Custom Paint, Wide Tire Kit, RC Component Wheels, Chrome Swing Arm, Only 1,000 Miles

\$214/Mo
\$0 DOWN plus t.t.l. w.a.c.

C&C Cycle
Chariton, IA • 888-475-2243
www.cc-cycle.com

Highway 2 DISCOUNT Groceries

While supplies last

<p>Velveeta per pound \$1.69</p> <p>45 lb. block \$1.59</p>	<p>Sour Cream Cultured 32 lb. pail \$24.95</p> <p>1 qt. 90¢/ lb.</p>
<p>Old El Paso Dinner Kits 50¢</p> <p>Old El Paso Taco Shells 25¢</p>	<p>Twizzlers 16 oz. \$1.25</p> <p>Duncan Hines Frosting Variety of flavors 16 oz. 75¢</p>
<p>FREE Chicken Little Smokies with \$15 purchase <i>while supplies last - 1 coupon per cust.</i></p>	<p>Candy Bars Variety of Flavors, Brands & Sizes 25¢-50¢</p> <p>Jiffy Brownie, Frosting, Biscuit & Muffin Mix 7.5 oz. 35¢</p>

19686 Hwy. 2 • Bloomfield, IA | Mon. - Sat. 8:00 - 5:00
Approx. 2 miles west of Bloomfield | VM: 641-664-1187

Let's Play Hawkie's Jumble Game!
www.hawkeyetrader.com/hawkiesquawk

Shawn's Hay Grinding South, Inc.

Shawn & Jami Ritter
7028 14th Ave
Keystone, IA 52249



We have the equipment to meet your needs

Give Us a Call 319-826-4036





Cantril Lumber & Hardware

888-791-9273
Mon-Fri 7-5
Sat 7-12

**We Also Build Horse Shelters, Feed Bunks
Sheep Feeders, Porch Swings, Picnic Tables
and a Large Variety of Dog Houses!
Check Out Our Inventory of Storage Buildings!**





We Deliver!

104 East 2nd Street • Cantril, IA



\$23,999

2008 Cedar Creek 34 RSLA
4 Season, 3 Slides, Washer/Dryer,
Awning, Air, Oak Cabinets, Fireplace,
Dual Pane Windows

641-208-1966

\$100,000



1999 JD 8400
4940 Hrs, Ser # 25600, Deluxe Cab
4 Valves, 18.4Rx46" Firestone Duals
12 Frt Wts, 4030# Rear Wts, Always Kept
Inside, Serviced, Farmer Owned,
Clean & Sharp! No Livestock Work.

Jasper City, IA

641-990-1125



**2004 Case IH 2388, AFX Rotor, Field Tracker, Rock Trap,
Chopper, Duals, Long Auger, Yield & Moisture Monitor,
2100-2900 HR, 25' Grain Head**
660-299-9021 - NO SUNDAY CALLS

Goldy's Auto

613 Richmond • Ottumwa, IA

We Are Buying Junk Cars & Trucks \$200-\$500

Got A Vehicle To Sell?
We Also Buy Clean Used Cars & Trucks

Call Us For A Quote!!
641-684-5630 • Toll Free # 866-881-4727
www.goldysauto.com



Does your group or organization need a 2014 service project? Support our local veterans with your participation in our Lend A Wing project! For More Info Contact Mary @ 641-675-3971

www.hawkeyetrader.com/lendawing

TRACTORS

JD 8300 MFD, 5000 Hrs; 8100 MFD, 4100 Hrs; 4440 PS; Duetz-Allis 9170; Kubota L 3940 MFD, Cab.

COMBINES

'04 C-IH 2388, 1450 Sep Hrs; '92 JD 9500; '89 JD 6620 SH; IH 1420.

HEADS

(2) JD 620; 920 FF; 612C 12R20"; 913; 925 FF; C-IH '08 2206; '99 1063 Poly; 944, 1083, 883 Poly; 1020, 20', 22 1/2'; (2) 1063; New MD Head Trailers.

IMPLEMENTS

JD 1760 12R, 7200 12R Planters; Kinze 2700 24R; Kinze 3500 8/15; C-IH 4300 44' Fld Cult; JD 980 26' Fld Cult; Vermeer Top Gun Bale Processor; C-IH 496 Disc 24'.

COLO IMPLEMENT

COLO, IA
641-377-2355

www.dailyauctioncompany.com
**NEED TO BUY:
GOOD USED FARM & INDUSTRIAL EQUIPMENT**



Sonny's
Cincinnati, IA
641-895-3845

**AUTO & SMALL TRUCK REBUILDER
TRACTOR & FARM EQUIPMENT REPAIR**



2009 Chevy Cobalt LT
4 Cyl, Auto, Air, Pwr Windows, 65K Miles
\$5,950



2004 Hyundai Sonata
4 Dr, Auto, Air Loaded, 65K
\$4,500



2009 Ford Focus SE
4 Cyl, Auto, Air, Cruise, Tilt, Pwr Windows & Locks, CD,
86K Miles, **\$6,250**



2005 GMC 3500, Crew Cab, SLT, Dually, 4x4, Loaded, Leather, 6.6 Turbo Dsl, Auto, New Injectors, Clean Title! 141K, **Only \$20,500**



2009 Ford Ranger
Ext Cab, 4x4, 4.0 6 Cyl, XLT Auto, Pwr Windows & Locks 3" Lift, New Tires, 83K
\$9,250



1999 Lincoln Continental Cartier
Loaded, Leather
\$3,250

Pulaski Avenue Of Flags Soup Supper

Feb. 15th 2014
5 PM - 7 PM
Town Hall
Pulaski, IA
Free Will Donation
Raising Funds To Replace Damaged
Flags & Poles

For More Informaiton Call:
Lee Wright
641-675-3520





2012 Chevy Cruze LTZ RS

V6 Auto, 25K, All Available Options Including Navigation & Leather, Super Clean! Colo, IA

\$17,900

641-377-2244

Kollision Korner

504 S. Drake Street • Bloomfield, IA 52537
641-664-2648



'06 Impala
4 Dr.,
Leather,
68K



'98 Buick LeSabre
Limited
Leather,
V6, 142K

HAWKEYE TRADER SPECIAL OF THE WEEK \$11,500

\$2,950

CHECK US OUT ON **FACEBOOK**

DUTCH VALLEY Market

Meeting Feb. 19th @ 6:30 pm
NEW YOUNG LIVING ESSENTIAL OILS



FRESH DONUTS SATURDAY MORNINGS



VARIETY OF ORGANIC PRODUCTS INCLUDING AGAVE NECTAR



Deli Fresh Cheese & Meats & Sandwiches



Farm Raised Chicken



Fresh Brown Eggs



Colby & Colored Cheddar \$2.39 lb. 40# Block \$2.19 lb.



Assortment of Winter Gloves



Black Forest Ham



LARGE SELECTION Non GMO Bird Seed



Gluten Free Products



Baked Goods

10lbs For \$1.25 per lb

2495 645th Ave, Old Hwy 5 • 5 Miles South Of Albia, IA
641-724-3539 • Mon-Sat 8 AM to 5 PM

Save Some Trees!
Read The Paper Online!
www.hawkeyetrader.com

FOR SALE: 2003 Chevy Z-71, 4x4, Ext. Cab, 8ft. bed, deck plate rails, toolbox, running boards, one-owner, 65,000 miles, gooseneck hitch, extra nice!
573-386-5353 2-14

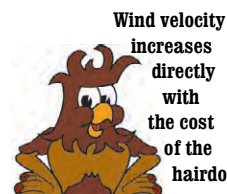

WANTED: 58" Single Or Driving Team Of Mules.
660-216-3685 TFN

FOR SALE: 1988 Range Rover, Red, 4 Door, 4x4, 41,600 Miles, V8, Auto, Loaded, All Factory Equipment, \$4250 OBO.
636-528-3617 2-14

FOR SALE: 2000 Chevy Impala, Tan Patterned Velvet Cloth Seats, Exterior Blue In Color, Good Tires, Good Running Car, 95K Miles, Good Gas Mileage, \$4,200.
319-470-0251 TFN

FOR SALE: 2000 Dodge Ram 3500, 24 Valve Cummins, 5 Spd, Maxwell Flatbed, 4x4, PW, Pwr. Locks, 87K Miles, Runs Great, Great Condition, Bale Stabber, \$19,000.
660-605-2437 or 660-216-0724 TFN

WANTED: Your Starter, Alternator, Generator, To REPAIR OR REBUILD. Quality Motor Parts, 110 E Franklin, Bloomfield, IA.
641-664-2012 or 800-664-2012 TFN

ATTN TRUCK OWNERS: Rhino Linings Offers You The Worlds Number One Sprayed In Truck Bedliner. Also Works On Livestock Tanks, Creep Feeders, Horse Trailers, Etc. Call For An Appointment & More Info.
641-799-5672 TFN

LIVESTOCK

FOR SALE: Angus Cross Bull Calves.
641-664-3692 2-21

FOR SALE: Registered Black Gelbvieh And Balancer Yearling Bulls. Rolling Hills Gelbvieh-Wes And Mandy Jones, Bloomfield, IA.
641-777-7060 3-28

Filter Days Sale

Now Through the End of February

Baldwin Has Over 3,300 Different Filters Available For Oil, Air, Fuel, Coolant, Transmission, Hydraulic and Many Other Applications



15% OFF
ALL BALDWIN FILTERS

The best value ever on
SIOUX'S CALVING PEN CARE CENTER



Sioux's CALVING PEN & HEADGATE are the best in the market!

- Heavy-duty framework
- User friendly
- Swing gates provide easy access in any direction
- Versatile & expandable
- Headgate provides trouble-free dependability year after year

Muck & LaCrosse Insulated Boots!
15% OFF
All Boots (In Stock Only)



Portable Versa-Tote
3000 Lb & 5000 Lb Feed Bins

HAYKNIFE

• Cut Twine, Mesh, Plastic Wrap, Feed Bags
• Loosen Frozen or Embedded Twine
• Grip Hayknife Easily w/Work Gloves On
Extra Reach & Two-Hand Pressure
Replaceable Blade w/Die Cast Blade Holder
Blade Safely Rotates Open & Closed

TREDS
Over-the-Shoe Rubber Boots

FOR MOST CATTLE CHUTES
Various Sizes

applegate
Livestock Equipment

Rake Wheels

Heavy Duty Hay Feeder
2 Pc Model • 14 Gauge

Get Ready for Spring

10% OFF

IH Apparel (In Stock)
Shop Now for the Best Selection.
International Harvester Adult & Kids Clothing.

Hamilton Produce Co.

105 W. Franklin • Bloomfield, IA
641-664-2459 or 1-800-469-7749

THOMAS BUS

SALES OF IOWA, INC.
5636 NE 14th Street • Des Moines, IA • 515-265-6056 • 800-362-2092
www.thomasamerican.com • info@thomasamerican.com
7:00-5:00 M-F • Saturday by Appointment Only

Over 400 Trailers In Stock! • Iowa's Largest Trailer Dealer!

SAVE An Additional \$100 Off Until February 28, 2014

February Sweetheart Special

Big Tex 14-LX

23 Available



With This Coupon

83" x 14' Dump Trailer, 14,000# GVWR, Scissor Hoist, LED Lights, Combo Gate, Skidloader Ramps

14' Bumper Pull	\$6,095
14' Gooseneck	\$6,795
16' Bumper Pull	\$6,695
16' Gooseneck	\$7,395

SAVE An Additional \$100 Off Until February 28, 2014



BIG TEX Gooseneck Trailers

New 20+5, 14,000#	2 Ramps	\$5,050
New 20+5, 22,500#	3 Ramps	\$7,496
New 25+5, 22,500#	3 Ramps	\$7,895
New 28+5, 22,500#	3 Ramps	\$8,395
New 30+5, 22,500#	3 Ramps	\$8,495
New 35+5, 22,500#	3 Ramps	\$9,395

80 On The Way

Aluma 7712H
77"x12'
2,990 Lb GVWR
4 Tie Loops
5 Yr Warranty

\$2,349 w/1 Pc Gate
\$2,499 w/BI-Fold

Optional Shields Available

Aluma Snowmobile Trailers

102" x 10'	\$1,299
102" x 14'	\$2,891
102" x 16'	\$3,135
102" x 22'	\$4,052
102" x 24'	\$4,452

11 In Stock



Big Tex 18'+2' Dove
14,000 lb. GVWR,
16" Radials,
12K Jack, LED Lights

\$3,750

8 In Stock



Big Tex Car Haulers
83"x18' 7000# GVWR,
Brakes On Both Axles,
LED Lights,
Removable Fenders,
Dovetail, Pullout Ramps

\$2,399

641-684-8400

R/J
PERFORMANCE
Est. 1982

NEW SHOWROOM!

150+

*New & Used
Side by Sides & ATV's
to choose from*

Airport Exit Hwy 63 - Ottumwa - www.rjperformance.com

**40+ New and Preowned
Victory's to Choose From!**



Starting as low as
\$5,995

**2014 KTM 1190
Adventure R**



Also Yamaha
Super Tenere!

**12+ New and
Preowned Sport Bikes
to Choose From!**



Starting as low as
\$3,995



Your Roadsmith & Lehman & Motor Trike Dealer
Starting as low as **\$24,900**
Nearly 70 Clean Used Bikes

**9 Clean HD Trades
Starting at \$3,895!**



Only 2,274 Miles!

**12+ Honda Clean Trades
Starting as low as \$3,495**



5325 Northeast 14th Street
Des Moines, IA 50313

515-645-7982

Cell 515-724-3880

ckubiak@gatr.net

Chris Kubiak



2006 Hino 268

220HP, Auto-Allison Trans, 5.57 Ratio, 253" WB, 11R 22.5 Tires, Steel Wheels, Alum Van Body 24'x8'x8', AC, Cruise, PW, Rear Ramp & More! GVWR 25,950, Call for More Details!



2005 Freightliner M2106

Medium Duty, M Benz 906, 190HP, Auto-Allison Trans, 4.63 Ratio, 254" WB, 19.5 Tires, Alum Wheels, 26' Van Box w/Pull Out Wall Up Ramp, Air Ride Suspension, Air Brakes, GVWR 26,000



2004 Mack CV713 Dump Truck,

6 Speed Allison Automatic Transmission, 13K Pusher, Only 340,200 Miles, 16' Steel Box American Model 13, Just Fitted, Air Release Tailgate, Heated Mirrors, New Steer Tires And Much More



2014 Hino 258

Medium Duty, J08E-220HP, Allison 2200RDS, 5.57 Ratio, 217" WB, Spring Suspension, 25,000 GVWR, Perfect for Roll Off - Wrecker Body!



2014 Hino 268

J08E-220HP, Allison Auto, Hydraulic Brakes, 271" WB, Spring Suspension, 25,950 GVWR



2012 Hino 338

J08E-260 HP Allison Auto, 206" WB, 95 Gallon Tank, 9,500 Miles, 33,000 GVWR

FOR SALE GELDVIEH:
Purebred Bulls & Bred Heifers, Polled, Black, Red, Top EPD's And Quality. Hobbs Family Farms. Raising Geldvieh 25+ Years.
515-669-6145 2-14

CATTLE CORRAL PANELS:
70 Lbs, 12' 1 3/4" Pipe, Powder Coat Paint, \$73 Each. Wes Sebetka.
641-990-1094 TFN

FOR SALE: Serviceable Age Limousin And Lim-Flex Bulls Low Bw's, Good Epd's, Gentle, Length And Muscle Jacksonville.
573-355-0979 Or
573-355-4261 2-28

**CLEARANCE On ALL NEW Arctic Cats In Stock
11 & 12 To Choose From!**



		Regular	ON SALE
2012	425LE	\$6,849	\$5,839
2011	350, 4x4	\$5,799	\$4,929
2012	550 I, 4x4	\$8,149	\$6,757
2012	700 4x4	\$9,249	\$7,603

\$0 DOWN WITH APPROVED CREDIT!

C&C Cycle

Chariton, IA • 888-475-2243

www.cc-cycle.com

Sign Up To Win!

www.hawkeyetrader.com/tickets

Build With Us

And Save \$\$

573-657-7040

www.chateauhomes.us

**VETTER
EQUIPMENT**

VETTER EQUIPMENT COMPANY

9983 HIGHWAY 92

INDIANOLA, IA 50125

515-961-2541 • www.vetterequip.com

SNOWBLOWER SALE

SAVE UP TO \$400 OFF MSRP

IN-STOCK UNITS ONLY - WHILE SUPPLIES LAST



2X 24 SWE

- TWO STAGE
- 24" CLEARING WIDTH
- POWER STEERING
- 3 YR LIMITED WARRANTY
- PUSH BUTTON ELECTRIC START

\$749



2X 28 SWE

- TWO STAGE
- 28" CLEARING WIDTH
- POWER STEERING
- 3 YR LIMITED WARRANTY
- PUSH BUTTON ELECTRIC START

\$899



3X 26

- THREE STAGE
- 26" CLEARING WIDTH
- POWER STEERING
- 5 YR LIMITED WARRANTY
- PUSH BUTTON ELECTRIC START

\$999

CASE IH
AGRICULTURE

Cub Cadet

FINANCING PROVIDED BY

CNH Capital

LEASING • LOANS • CREDIT • INSURANCE

©2007 CNH America LLC. All rights reserved. Case IH is a registered trademark of CNH America LLC

CNH Capital is a trademark of CNH America LLC. www.caseih.com

CASE IH
AGRICULTURE

HANEY AUTO REPAIR & SALES
 407 N. MAIN STREET • LIBERTYVILLE, IA 52567

HOT WINTER DEALS

2012 Ford Fusion SEL, 4 Cyl, Auto, Blue, 1 Owner \$13,900
 2010 Chevy Silverado LT, Crew Cab, 4x4, Very Clean \$17,250
 (2) 2011 Chevy Silverado LT, X-Cab, 4x4, 1-Owners \$17,250
 2011 Ford F150 XLT, Crew Cab, 4x4, V8, Nice \$20,500
 2009 GMC Sierra, SLE, 3500HD, 4x4, Diesel, Nice \$24,900
 2007 Chrysler Town & Country Van LX, 94K \$5,995

Shop: 641-693-4807 • Cell: 641-919-4807
 Check us out on the web at: www.facebook.com/Haneyautobodyandsales

1995 FXDWG, 1,800 Miles, Chrome Belt Guards, Trans Cover & Pulley Cover



\$7,995

C&C Cycle
 Chariton, IA • 888-475-2243
www.cc-cycle.com

FARM EQUIPMENT FOR SALE

New Holland 1431 Disc Moco, Low Acres, \$9,500

JD 285 91HP Skidloader, Low Hrs, Grouser Steel Tracks, Bucket w/Teeth, Pallet Forks & Bale Stabber, \$20,000

32T Freisen Bulk Bin, Epoxy Lined, 6" Elec Auger, Never Used, \$7,500

Wooden Cattle Feeder (Steel Covered) on Skids, Near New, \$1,500

641-680-2152

WANTED: Hot Shot Drivers

Lease On With A 1-Ton Pickup And A 30'-32' Flatbed Gooseneck Trailer, Serious & Reliable Applicants Only, Home Weekends

Call 319-986-5156
 Or Email Shilohexpress@windstream.net



Experience the QSI Advantage

72x120x18 \$73,700



One 36x18 Split Sliding Door and One Solid Walk Door

Price Includes DELIVERY & INSTALLATION On Your Level Site. Travel Charges May Apply

QSI FREE ESTIMATES AND ON-SITE CONSULTATION
800-374-6988

Quality Structures, Inc. MATERIAL KITS NOW AVAILABLE 

www.qualitystructures.com

www.hawkeyetrader.com/lendawing

McCorkle Hardware
 Where We Always Have The Best Priefert Prices!

S04 Squeeze Chute
 One Man Operation, "Infinite Locking System" Lifetime Guarantee

Ponderosa Wood Post Fence

5' Goat Feeder
 with or without Hayrack

Priefert Ranch Equipment

www.mccorklehardware.com

Phone: 641-943-2315 • Mon-Fri: 7:30-5:00 • Sat: 7:30-1:00

Columbia, Iowa - Your Complete Farm Store Since 1919

FESLER
CHEVROLET AUTO MALL 

CARS & TRUCKS UNDER \$10,000

	SALE PRICE
1985 Ford F150 4x2, Black, Nice! 80K	\$2,843
2000 Jeep Wrangler/Bed,	\$7,943
2000 F650, Cargo Box, 7.3 Diesel	\$7,996
2001 Olds Aurora, 89K	\$4,983
2001 Taurus, 4 Door, Tan	\$2,995
2002 Dodge Stratus	\$1,000
2003 Ford F250 Ext., 4x4, Gas, Knapheide Utility Bed	\$6,995
2004 F150 Reg Cab, Blue, 4x4	\$7,917
2004 F150 Ext. 4x4, STX, White	\$9,471
2005 Jeep Grand Cherokee LTD, 4x4, White	\$9,995
2005 Impala, White	\$3,995
2005 Toyota Sienna Van	\$7,995
2006 Silverado, Crew, 4x2, Tan	\$9,983
2006 Pontiac Grand Prix, 93K	\$9,689
2007 Pontiac G6, 2 Door	\$7,854
2007 Taurus, Blue, 70K	\$8,995
2008 Fusion S, 74K, White	\$9,995
2008 Mustang, 91K	\$9,742
2008 Mercury Sable, 85K	\$9,677
2008 Impala, White	\$9,333
2009 Chevy Aveo, 86K, Good MPG	\$7,434
2010 Impala, Blue	\$9,776

CARS

	SALE PRICE
1995 Camaro Z28 Convertible, Only 27K Miles, Red	\$10,995
2007 Toyota Avalon, Auto, Runs, Nice!	\$12,995
2008 Dodge Charger, 68K	\$15,743
2009 Dodge Challenger R/T, Hemi, 9K Miles	\$25,995
2010 Malibu, 4 Door, Blue, 51K	\$15,759
2010 Malibu, Tan, 70K, Sharp!	\$13,883
2010 Taurus, Silver, 72K	\$13,581
2011 Impala, Silver, 75K	\$13,282
2011 Taurus LMT, 27K, White	\$20,995
2011 Buick LaCrosse CXL, Leather, 46K	\$18,995
2012 Ford Focus, Red, 25K	\$15,983
2012 Focus, Green, 21K	\$15,983
2012 Ford Fiesta, Red	\$14,910
2012 Audi A4 Quattro, Silver	\$28,995
2013 Buick LaCrosse, Leather, 10K	\$28,495

SUVS & VANS

	SALE PRICE
2007 Jeep Liberty, 4x4	\$10,648
2008 Explorer, White, 4x4	\$10,847
2008 Trailblazer SS, AWD, 24K, Leather	CALL
2008 Buick Enclave CXL, Leather, AWD	\$18,995
2009 Ford Edge, White, 47K	\$16,883
2010 Ford Explorer, 4x4, White	\$19,884
2010 Toyota Highlander	\$24,581
2010 Ford Edge, 68K, White	\$17,904
2010 Ford Escape, White	\$13,570
2011 Nissan Juke, AWD, Navigation	\$19,995
2012 Dodge Journey, AWD, 20K	\$22,913
2012 Equinox, Tan, FWD, 25K	\$19,995
2013 Chrysler Town & Country, 18K	\$24,990
2013 Traverse, 5K Miles, 7 Passenger	\$33,971
2013 Buick Enclave CXL, AWD, 15K	\$39,305
2013 Ford Edge, 17K Miles, Limited	\$28,599
2013 Chevy Equinox, 24K, Silver	\$25,958
2013 Ford Explorer Limited, 4x4	\$34,903
2013 Ford Expedition, 4x4, Limited	\$48,598
2013 Chevy Captiva, FWD, Sport LS, 13K	\$19,487

TRUCKS

	SALE PRICE
2005 Silverado Crew, 4x4, Diesel, 66K	\$23,983
2006 Ford F150, 4x2, XLT, Crew	\$16,888
2006 F250 Crew Diesel 4x4, Flatbed, 70K	\$16,995
2007 Silverado 3/4 Ext., 4x4, Gas	\$20,783
2008 F150 Ext., 4x4, Tan	\$17,997
2008 Silverado Ext., 4x2, Blue, 46K	\$18,782
2008 Silverado, Ext., 4x4, LTZ, Black	\$20,995
2009 F150, 4x4, King Ranch, Crew, 72K	\$26,683
2009 F150 STX, Ext. 4x4 62K	\$20,995
2010 F250, 4x4, Crew, Lariat, Diesel, 48K	\$37,991
2010 F250, Crew, Lariat, 4x4, V10	\$32,995
2011 Silverado, 4x4, Crew	\$26,995
2011 Silverado, Red, 4x4, 67K, Crew	\$26,570
2011 F150 King Ranch, V8, 4x4, Crew, White	\$35,985
2012 Silverado LTZ, Crew, 4x4, Sharp	\$33,689
2012 F150 King Ranch, 4x4, Crew, Blue, 21K	\$38,816
2012 F150, Lariat, 4x4, Ext.	\$28,981

Hwy 34 West, Fairfield • 641-472-3121 • 800-422-5269
www.feslerautomall.com
OPEN: Mon-Fri 8-5 • Sat 8-3

New Harleys
 For 2.49% For 66 Months
 And \$0 Down With
 Qualified Credit!

C&C Cycle
 Chariton, IA • 888-475-2243
www.cc-cycle.com

FOR SALE
**BIG, RUGGED, ATHLETIC
 PUREBRED YEARLING ANGUS BULLS**

- Performance Records Available
- Guaranteed Breeders
- Free Delivery
- Hand Fed
- Excellent Disposition
- Heaviest Bulls We Have Ever Raised

RUSSELL ANGUS FARMS
 1821 190th Street • Diagonal, IA 50845
 Phone: 641-734-5038
 Cell 712-779-0134 or 712-779-0560

'98 Chevy HD, 3500, 2WD,
 14 Ft. Flat Bed,
 454, AT, 98K
\$3,700

Goldy's Auto
 613 Richmond • Ottumwa, IA • 641-684-5630

speedmotoco
 142 S. Linden St.
 Lamoni, IA 50140
 641-784-6400
 shop@speedmotoco.com
www.speedmotoco.com

**HOURS: MONDAY - FRIDAY
 11AM - 6PM**

**MOTORCYCLE SERVICE, REPAIR,
 PARTS AND ACCESSORIES FOR ALL
 MAKES AND MODELS**

Motorcycles • ATVs • UTVs • Scooters

**TIRE MOUNTING AND
 BALANCING AVAILABLE**



2001 Chevy
 6" Lift Kit, 1/2 Ton, 72K,
 Runs Good, 8.1 AT
\$8,500

MIDWEST AUTO
 414 Garfield
 Ottumwa, IA
641-682-5700

Save Some Trees!
 Read The Paper Online!
www.hawkeyetrader.com



**WE CARRY
 MATTRESSES &
 BOX SPRINGS!**

Pillow Tops
 Special Sizes
 Double Sided Mattresses
 20 yr Warranty
 12 ga. Innerspring

1 Mile East
 Drakesville
 VM (641) 664-0207
 Hrs: Mon. - Sat. - 9-5

**Gun &
 Knife Show**

at Keokuk County Expo Fairgrounds
Friday, February 28 - 5:00 p.m. to 9:00 p.m.
Saturday, March 1 - 9:00 a.m. to 5:00 p.m.
Sunday, March 2 - 9:00 a.m. to 3:00 p.m.
 \$5.00/Person • Kids 12 & Under FREE

Sponsored by Leer Firearms of What Cheer

For More Information Call 641-224-2554,
 or email lrc1guns@hotmail.com

\$7,500

2012 Texas Pride 40' Flatbed Trailer
 22,000 GVR
660-379-2763 • 660-341-1927

**Your Trader Goes A
 Long Way To Serve You**

Iowa Select Farms

CDL DRIVERS NEEDED

Contract Drivers/Owner Operators

Iowa Select Farms has opportunities for contract or owner/operator CDL drivers to transport market pigs to locations in Marshalltown, Iowa and Worthington, Minn. Drivers are responsible for providing safe and dependable transportation and haul at night. Duties include loading and unloading the animals, however drivers are not required to enter the buildings. Previous livestock hauling experience is desired, class A CDL and TQA certification is required. Company trailers are provided.

Contract drivers inquire with Clint Hoversten, Transportation Manager at 515-669-2079.

Employee Drivers

Iowa Select Farms has openings for full-time, day drivers hauling pigs between production sites in north central Iowa. This position is based out of our Iowa Falls, Iowa location. Monday – Friday daytime hours, home in the evenings. Class A CDL, excellent driving record, drug screen and physical required, previous livestock hauling experience is desired. Excellent benefits package includes health, dental, vision, life, disability, 401(k), flex plan, vacation, holiday pay and sick leave.

Employee drivers inquire with Craig Ward, Human Resources, at 641-648-4479 or apply online at www.iowaselect.com.

find us on facebook

Iowa Select Farms is an equal opportunity employer.

TRUMP TRUCKS INC.
660-727-2387 • 800-821-5667
 660-727-2023 Fax Highway 136 East, Box 83 Kahoka, MO 63445
 Gary Trump, Owner Darren Cottrell, Parts Carl Zweifel, Sales

www.trumptrucks.net

2003 Freightliner FL-80
 300HP Cat, Allison Automatic, 4x4, 14K Front Axle, 23K Rear Axle, High/Low Transfer Case
\$23,500

2005 M-2 Freightliner 210
 HP, C-7 Cat 6 Speed, 8000 Front Axle & 19K Rear Axle, 303,000 Miles, Air Brakes, Runs, Drives Nice
\$15,000

2007 Freightliner M-2, 250HP, CAT 9 Spd, 12K Front Axle & 36K Four Spring Rear Suspension, Good Driving & Running Unit, **\$32,500**

2002 International 4700
 Ext. Cab DT 466, Allison Automatic, 12,000 Front Axle, 23,000 Rear Axle, Has Air Brakes
\$19,500

2009 Max CX613
 MP8-340 HP, 10 Spd., 12K Front, 40K Airride Rears, Ten Alum. Wheels, 335K
\$55,000

2002 Mack CX613
 E-7 Motor, 460 HP Super 10 Spd., 12K Front Axle, 40K Airride Rears, Take 18" Grain Bed,
\$22,500

2004 Mack CX613
 427 AC, 10 Spd., 160" Wheel Base, 623K
\$22,500

2008 International 4400
 DT 466, 260HP, 10 Spd, 14K Front, 40K Air Ride Rears, DS405 4.11 Rears, 253" WB.
\$44,500

2009 International Prostar ISX, 450HP, Cummins 10 Spd, 12K Front Axle, 40K Air Ride Rears, 173" WB, Jake Brake, Airslide 5th, 661,000 Miles, **\$37,500**

2003 Freightliner FL 80, 280 HP Mercedes, Allison AT, 16K Front Axle, 40K Air Ride Rear Axles, Truck Ready for 20' Grain Box
\$30,000

2000 GMC 7500
 3126 230 HP CAT, 10 Spd, 12K Front Axle, 21K Rear Axle, 10' Rock Bed, 168K Miles **\$15,000**



2009 Buick Enclave
 Pearl White, 72K Miles,
 Most Options, AWD
\$25,000 OBO
319-750-0683

Bulls For Sale:
Black Polled Simmental
 EPD's Available, Good Disposition
 2- 3 Year Olds
 2- 2 Year Olds
 10- Yearlings
 Sires Represented: Upgrade, Manifest, Explore,
 Fat Butt, Game Plan
 Heaviest Set Of Bulls We've Weaned!
Moore's Simmental Farm
 L.E. & Sherrie Moore
 2219 Vermillion Ave. Rose Hill, IA 52586
 641-632-8343
 Cell 641-660-0191 or 641-660-0071



In Shop Or Portable Welding
 Over 25 Years Exp.
 In All Types Of Metal

ASME Certified
Also Machining & Metal Fabrication
CERTIFIED WELDING & MACHINING
 115 Market St. • Chillicothe, IA
641-935-2077



\$3,199
2005 Polaris Sportsman 500
 Camo w/Blade & Winch
 Runs Good



\$9,895
2012 Polaris Ranger 800
 Camo w/Blade & Winch
 Windshield Top & Rear Panel
 3300 Mi, Very Nice Cond



\$8,795
2013 Polaris 800 Midsize CLE
 Orange, LE 1200 Miles
 Tip Out Poly Windshield
 Canvas Cab Excellent Cond

Slayton Polaris
 8 Miles South & West of Pulaski, IA OR 6 Miles West Of Memphis, MO & 13 Miles North On Hwy B
660-328-6627

TEUBEL SALVAGE
 19387 Ice Avenue • Bloomfield, IA 52537
Cell 641-799-8371

FOR SALE

- Cummins 5.9 24 Valve Eng Out Of Bus
- IH 436 Turbo Eng Will Fit 966 - 1486
- Dual Hyd Set Up For Early 4020
- Westendorf Loader Will Fit JD 6400
Some Fire Damage
- Miniature Cab Will Fit IH 706 - 1456
- Ford Loader Will Fit 8000 - 9600
- Talbert 20 Ton Low Boy, New Axles, Rims, Tires (17.5 Rubber)
- 30' Harrow Attachment For Field Cultivator

IN FOR SALVAGE

- AC WD45, D17 Series 4, IH, H, M, 350, 560, 706, 1086, 5088
- JD A, B, 60, 4020, 7520, 4440, 6400, FWA

6'X10' V Nose, Aluminum Wheels, Stabilizer Jacks, D Rings

\$3,195

C&C Cycle
 Chariton, IA • 888-475-2243
www.cc-cycle.com

Your Hawkeye Trader
BEST COVERAGE • BEST RATES!

Is It Spring Yet?

Pre Owned Double-Wide
 2012 Used 6 Months
 3 Bdrm, 2 Bath,
 NO SALES TAX
573-249-3333
 www.marktwain mobilehomesales.com

BURKHOLDER TRUCK SALES, LLC
 Hwy 15 N Edina, MO 660-397-2551
 Hours: Mon - Fri. 7am-5pm. Sat. 7am - Noon • Closed Sunday
www.burkholdertrucksales.com



Complete Line Of Accessories



See Us For All Your Vehicle Accessory Needs!

2013 DODGE GRAND CARAVAN SXT 7 Pass., 3.6 V6 Auto, 29K Miles, Stow-N-Go, Like New, Come See, Black, \$19,900	2012 CHRYSLER TOWN & COUNTRY TOURING , 3.6 V6, Auto, 56K Miles, Stow-N-Go, One Owner, Like New, Black \$17,900	2012 DODGE GRAND CARAVAN SXT 7 Pass., 3.6 V6, Auto, 41K Miles, Stow-N-Go, Off Lease, Very Clean, Dk. Blue, \$17,900	2011 GMC SIERRA 1500 SLT All Terrain Z71, 4x4, Crew Cab, 71K Miles, Leather, One Owner, Come See! White, \$29,500	2011 CHEVY SILVERADO 3500 HD Crew Cab, 4x4, Dually, Duramax, Allison, 74K Miles, One Owner, White, \$37,500	2010 CHEVY SUBURBAN LT 1500 4x4 5.3 V8, Auto, 61K Miles, Local One Owner, Leather, DVD, Sunroof, White, \$28,900
2011 FORD F250 LARIAT 4x4, Crew Cab, 6.7 Diesel, Auto, 55K Miles, Leather, Hard To Find Truck, Silver, \$40,500	2009 CHEVY SILVERADO 2500 HD 4x4 Reg Cab, Long Bed, 6.0 V8, Auto, 98K Miles, One Owner, Must See, Pewter, \$16,500	2009 CHEVY MALIBU LT 4 DR., 2.4 4 Cyl, Auto, 129K Miles, One Owner, Must See, Nice, Black, \$9,800	2008 FORD TAURUS SEL 4 Dr., 3.6 V6, Auto, 90K Miles, Leather, Sunroof, Nice Car, Light Green, \$9,900	2006 GMC SIERRA SLT 3500 HD 4x4, Crew Cab, Dually, Duramax, Allison, 126K Miles, Our Personal Truck, Gray, \$26,900	2006 CHEVY SILVERADO LT 3500HD 4x4 Crew Cab, 6.6 Duramax, Allison, 92K Miles, Leather, Nice Truck, White, \$28,900
2009 FORD F250 LARIAT 4x4, Crew Cab, 6.8 V10 Auto, Only 61K Miles, Leather, A Real Work Truck, Maroon, \$28,500	2002 CHEVY SILVERADO LS 2500 HD 4x4, Crew Cab, 6.6 Duramax, Allison, 105K miles, Come See, Nice, White, \$18,500	2001 TOYOTA TACOMA SR5 TRD 4x4, Crew Cab, 3.4 V6, Auto, 180K Miles, Local Truck, Must See, Silver, \$11,900	2007 CHEVY SILVERADO LT 2500 HD, 4x4, Crew Cab, Duramax Allison, 63k Miles, Come See, Nice, Dark Blue, \$31,500	1998 CHEVY K3500 4x4 Dually, Flat Bed, 7.4 V8, Auto, 105K Miles, Local Truck, Ready For Work, White, \$8,500	1997 CHEVY K1500 4x4 Ext. Cab, 5.7 V8, Auto, Local Trade, Excellent Condition, Silver, \$3,900

SEE OUR COMPLETE LINE OF INVENTORY AT www.burkholdertrucksales.com

ZIMMERMAN AUTO LLC & TRAILERS

319-397-2406
Cell 641-680-9035
Cantril, IA 52542



COME SEE US FOR ALL YOUR TRAILER/ACCESSORIES

3% OFF
ALL REMAINING
2013 MODEL
TRAILERS

CARGO TRAILERS

- American Hauler Cargo, 7x16, Silver, V-Nose, 6" Wall, Ramp Door
- American Hauler Cargo 8.5x16, V-Nose, 2-5,200# Axles, Ramp Door
- American Hauler Cargo, 6x10, V-Nose, Barn Door
- American Hauler Cargo, 6x12, V-Nose, Ramp Door
- American Hauler Cargo, 7x14, V-Nose, Barn Door
- American Hauler Cargo, 7x12, 6" Wall, Ramp Door
- H&H Cargo, 8x16, V-Nose, Ramp Door, 6" Wall
- H&H Cargo, 8.5x20, V-Nose, 2-5,200# Axles, Ramp Door
- H&H Cargo, 6x12, V-Nose Ramp Door
- H&H Cargo, 7x14, XL, V-Nose, 6" Wall, Ramp Door
- H&H Cargo, 7x14, XL, Black, 6" Wall, Ramp Door



ZIMMERMAN ALUM COMBO CARHAULER
16', 18' & 20', Steel Frame w/2-5,200# Axles or w/2-3,500# Axles, Dovetail Rear Pull Out Ramps



ZIMMERMAN ALUM COMBO UTILITY, 12x77, Steel Frame w/1-3,500# Axles, Rear Gate Side ATV Ramps



ZT FLATBEDS
Steel Frame, Alum Body w/B&W GN, Rear Receiver Hitch, All LED Lights
84X84
84X102
97X102
97X108



PJ F8 8" I-Beam Deckover
22' or 20'
2-7K Axles, 3' Dovetail
5' Fold up Ramps



PJ 6" Channel Equipment Carhauler, 20' & 18'
2-7K Axles, Dovetail
Stand up Ramps



PJ D5 60" Utility Dump
10' w/2-5,200# Axles
or w/2-3,500# Axles



PJ D7 83" Tandem Axle GN Dump
12' & 14' w/2-7K Axles



PJ D8 96" Deckover Dump
14' w/2-7K Axles



PJ D7 83" Tandem Axle Dump
12'x14' w/2-7K Axles



PJ FD Classic Flat Deck w/Duals
25'-36' w/2-10K Axles
5' Dovetail
3 Flip over Ramps



PJ FS Classic Flat Deck w/Singles
25' & 28'
2-7K Axles, 5' Dovetail
3 Flip over Ramps



PJ FD Classic Flat Deck w/Duals
30' & 32'
w/2-10K Axles
w/Hydraulic Power Tail



PJ TH 20' 83" Hydraulic Quick Tilt
2-5,200# Axles



PJ TH 20' 83" Hydraulic Quick Tilt
2-5,200# Axles
Steel Floor



PJ T8 Deck Over Tilt
22', 2-7K Axles
Hydraulic Tilt



PJ T6 6" Channel Equipment Tilt
20' & 22'
w/2-7K Axles

SAM'S RIVERSIDE REPAIRABLES

805 SE 30th St • Des Moines, IA • Phone 515-265-1212 • Toll Free 800-308-4096 • www.samsriverside.com
REPAIRABLES 515-265-1212 PARTS 515-265-8792 HEAVY TRUCKS 515-265-1656



SKU:C44593

2012 Chevrolet Colorado LT
4x4, 8,826 Miles
\$18,900



SKU:C03123

2012 Chevrolet Silverado 2500
Z71, 4x4, 11,817 Miles
\$17,900



SKU:C31549

2012 Jeep Wrangler
4x4, Theft, 24,825 Miles
\$18,900



SKU:B46037

2011 GMC Terrain SLT
AWD, 16,495 Miles
\$19,900



SKU:A42988

2010 Chevrolet Silverado 2500HD
Z71, 4x4, Regular Title, 79,553 Miles
\$17,900



SKU:683474

2006 Ford F150 Roush Stage 3
4x4, 8,278 Miles
\$10,900



SKU:631027

2006 GMC Envoy
4x4, 90,230 Miles
\$7,950



SKU:596626

2005 Ford F150
4x4, QCab, 92,203 Miles
\$9,950



SKU:800608

2008 Chevrolet Silverado 3500HD
Dsl, Dually, 4x4, Flatbed, 55,645 Miles
\$19,900



SKU:203238

2002 Chevrolet Camaro Z28
6 Spd, 6,065 Miles
\$11,900



SKU:479827

2004 Chevrolet Impala
87,569 Miles
\$5,950



SKU:318907

2003 BMW 745Li
4 Dr, 76,418 Miles
\$9,950



SKU:B53475

2011 Chevrolet Cruze LT
38,514 Miles
\$10,900



SKU:B67778

2011 Nissan Sentra
40,976 Miles
\$9,950



SKU:879680

2008 Toyota Prius
38,265 Miles
\$12,900

Our Hours Are 8:00 AM - 5:00 PM M-F - Sat 8:00 AM - 2:00 PM - Sun 1:00 PM - 5:00 PM

Aerobics: a series of strenuous exercises which help convert fats, sugars and starches into aches, pains and cramps. - Unknown

PLEASE NOTE!! ALL Items ARE NOT located in Greenfield, IA
Please call for location. DO NOT be afraid to leave a message, I am a 1-Man Show!



'08 JD 7730 MFWD, IVT, 1090hrs., 18x42 Duals, Very Sharp, \$114,500



'86 STEIGER CR 1225, 6400 TOTAL HRS., 18/42 DUALS, 3306 CAT SET AT 280HP, 20 SPD., PTO, LOTS OF WORK DONE, \$39,500



'11 CASE MX315 SUSPEND FRT., 30MPH ROAD GEAR, 480HRS, \$204,900



'06 Case MX285, 2600hrs \$118,500



'99 Case MX270, 6900hrs., Loaded, Frt & Rear Duals, \$69,500



Case 4690, 3pt., PTO, Duals, 5700hrs, Runs Good, \$11,950



Ford TW15, Cab & A/C, 6500hrs., Runs Great, \$11,950



8N Ford, Runs, Needs Starter Work AS IS \$1,100



'79 IH 1460, 5500 Hrs., Basically 1-Owner, Very Nice! Very Nice 820 15' Head, IH 844 4RW, ALL FOR \$5,950



IH 490' + Harrow, AS-IS \$2,200



A-C 22' 2300 Disc, Good Blades \$3,450



Kinze 40', Rear Fold Bar 7x7 \$2,250



Case 900 8RW, Frt. Wing Fold \$3,950



Case 900 4RW \$1,450



White 6100 8RN w/7R Splitter \$10,900 (Less Splitter - \$8,500)



Case 950 8RW Pull, Fact. Vert. Fold, \$5,950



Case 900 12 RN, Rear Fold \$7,950



JD 7200 16RN, Vac, HD-NT, Corn & Bean, Needs Work, AS IS \$11,500



Krause 5400 25' Min-Till, 10in. Space, Point Row Shut Offs, \$14,750



JD 7000 8RW, W.F., HD Springs + NT Coulters, Monitor, \$3,950

MUCH MORE NOT LISTED! CALL TODAY!

Check Our New Location On The West Edge Of Greenfield On Hwy 92 - South Side
EQUIPMENT - GREENFIELD
Greenfield, IA • Wayne
515-707-7577



Case 201 10-Wheel Hi-Cap + Kicker Wheel \$5,750



Oswalt Feed Wagon \$2,950



Bales Of Mixed Grass Hay, Net Wrap, Very Bright, Good Quality, 1600-1700#, \$100 Each

COMING IN:
 JD 7000 12RN, Fact. FF, R.C. Very Nice!

NH Model 974 6RN Corn Head
 Good Condition
 \$3,500



NOBLEALLAMERICAN.COM |



 '01 BUICK LESABRE CUSTOM #N13229B \$4,500*	 '02 BUICK LESABRE LIMITED #N14216A \$5,900*	 '05 SATURN RELAY EXT #N13472A \$6,995*	 '05 PONTIAC GRAND PRIX GTP #N13989C \$7,800*	 '07 SATURN OUTLOOK XE #N131073B \$9,995*	 '06 CADILLAC CTS #N13610B \$10,900*
 '04 SILVERADO 1500 EXT CAB LT #N131065A \$13,588*	 '06 TOYOTA TACOMA DOUBLE CAB #N14061A \$14,900*	 '07 CHEVROLET TAHOE LT #N13274A \$14,980*	 '12 FORD MUSTANG CONVERTIBLE #N14111A \$15,995*	 '12 MITSUBISHI ECLIPSE SPYDER GS #N14014A \$16,995*	 '06 FORD F150 SUPERCREW LARIAT #N131098A \$17,495*
 '08 LINCOLN NAVIGATOR #N121062A \$17,980*	 '13 FORD MUSTANG V6 #A2808A \$18,995*	 '10 FORD F150 SUPERCAB XLT #N12891D \$21,995*	 '11 LINCOLN TOWN CAR SIGNATURE SERIES #N14089A \$22,800*	 '11 FORD F150 SUPERCAB XLT #N14340B \$23,950*	 '09 FORD F150 SUPERCREW XLT #N131053A \$23,995*
 '10 FORD F150 REG CAB XLT #T12839 \$23,995*	 '11 SILVERADO 1500 CREW CAB LT #N14027A \$27,995*	 '11 TOYOTA TACOMA DOUBLE CAB #N13965B \$28,500*	 '13 FORD F150 SUPERCREW XLT #N14170A \$29,998*	 '13 RAM 2500 TRADESMAN QUAD CAB #N14375A \$30,988*	 '10 FORD F150 SUPERCREW LARIAT #N131085A \$30,995*
 '11 SILVERADO 2500 HD CREW CAB LT #N14269A \$31,898*	 '13 JEEP WRANGLER SAHARA #N14307A \$32,995*	 '12 GMC SIERRA 1500 CREW CAB SLT #N131102A \$34,995*	 '13 SILVERADO 1500 CREW CAB LTZ #N14147A \$34,995*	 '09 SILVERADO 2500 HD CREW CAB LT #N14228A \$37,885*	 '12 FORD F150 SUPERCREW PLATINUM #N13708B \$38,995*

YOUR DEALER OF CHOICE!

NOBLE ALL AMERICAN
 Intersection of I-80 & HWY 14 at Exit 164 · Newton, IA 50208
NOBLEALLAMERICAN.COM · 888-296-9873



All vehicles subject to prior sales. *Taxes and fees extra. Dealer will not honor pricing errors in this ad.

THIS WEEK'S SPECIAL



DMI FIELD CULTIVATOR
Coil Tine Harrow,
Good Condition
~~\$24,900~~
\$15,500

Vetter Equipment Company
2503 Hwy 2 • Corydon, IA • 641-872-2000
For All Your Equipment Needs • www.Vetterequip.com

FOR SALE: Tommy Lift, Excellent Condition, w/New Cables & Hydraulic Cylinder, \$300.
319-848-4496 2-21

FOR SALE: Children's Play Houses, 3 Windows, Shingled Roof, Cincinnati, Iowa Storage. Built to Last.
641-895-7982 2-21

FOR SALE: Demo Fiberglass Game Baseball Pitching Mounds, Various Sizes From \$800. DoggyBoy Ent.
660-341-5889 4-4

GUNS: Ruger LCP 380; Ruger 9; Ruger 10-22; Ruger SR22 Purple; Sig Mosquito 22; Ruger GP100 357; Dprms Panther 223; Winchester #70 308; Remington 7400 308; Remington 870 31/2" Camo; Mossberg 835; Benelli Nova 12 31/2"; Browning Citori 20; Glock 9,40,45; Beretta 92 SS. 250 New And Used Firearms. Pawn, Buy, Sell, And Trade.

Jims Gun
Norwalk, IA.
515 284 0350 2-14

CNH Capital
©2007 CNH America LLC. All rights reserved. Case IH is a registered trademark of CNH America LLC.
CNH Capital is a trademark of CNH America LLC.
www.caseih.com



FOR SALE: Angus Butcher Beef, 1/2 Or Whole, Corn Fed, \$1.35/lb. Have Opening At Milo Locker 2/24/14. Scott Mcintire, Promise City, IA.
641-895-0884 2-14

FOR SALE: Cook Stove, Commercial 4-Burner Grill, Oven, \$750.
641-202-6604 2-14

BE ENERGY INDEPENDENT: With An Outdoor Wood Furnace From Central Boiler. Heat All Your Buildings. 25 Year Warranty Available. Dutch Building Center
641-722-3641 2-14

STEEL BUILDINGS: Allocated Bargains, 40x60 On Up. We Do Deals. www.gosteelbuildings.com Source#18X.
800-964-8335 2-28

WANTED: Good Bulk Bins, Stainless Steel Feeders, New Holland 456 Sickle Mower Or IH 1100 Sickle Mower.
641-204-1700 4-4

WANTED TO BUY: Antique Watches & Clocks. Watchmaker Tools & Parts.
319-470-9795 2-21

WANTED!!! 1975 & OLDER

AMERICAN MUSCLE CARS!!
Camaros • Corvettes • Chevelles • Mopars • Mustangs
Pontiacs • Classics • Caddies • Convertibles • Exotics



dougk@admcars.com

(515)245-9100

QUALITY CARS ONLY, NO RUSTY CRUSTIES
AMERICAN DREAM MACHINES 1500 Locust St. Des Moines, IA 50309
Call (515)245-9100 or email photos and info to dougk@admcars.com



FILTER SALE!

OPEN HOUSE WITH MEAL SERVED
Friday, February 21 • 11:00 AM - 1:00 PM

These filters are made by WIX Corp.
Your cost is about 1/2 of your regular price.

February 17 - March 1, 2014

FILTER SALE!

Stock up for Spring and Save Big up to 74% Off!
Pre-Orders Welcome!
Stop in for Lunch on Friday, February 21st and Place your Filter Order!

Tims Auto Supply
204 East Franklin • Bloomfield, IA 52537 • 641-664-3991

If You Missed The RV Show Don't Miss The Deals



Cruise Lite 3000 LBS



\$10,995

Air Awning, Refer, Sleeps 6, Flat Screen TV

Cruise Lite 241



\$13,650

Power Tongue Jack, Power Level Jacks, Power Awning, Flat Screen TV, DVD

242 Sportsman



\$14,995

Fiberglass Ext., Bunks, Sleeps 7, 4628 lbs., Air, Awning, TV

271 Salem Cruise Lite Similar



\$18,970

Air Power Jacks, Power Awning, Power Tongue Jack, Outside Kitchen, TV, DVD, Leather Option

No. 1 Sellers At Show!!!

See Them All One Location (Two Lots)
AUTORAMA RV & LTD

S.E. 14th & Hartford • Des Moines, Iowa
888-478-3883 • 515-282-3883 • Saturday Till 5:00 PM

Countryside

RV & Trailer Sales

Take Your Sweetheart For A Ride To Countryside!
Sales Event February 8th Thru February 22nd

SALES • SERVICE • PARTS • STORAGE
877-674-3573

You Can Also Shop With Us Online to See Our Complete Inventory of New & Pre-Owned!

www.csrvsales.com

WE HAVE OVER 165 SWEETHEART DEALS FOR YOU!

2014 Cougar 29RBK
Outside Kitchen, Bunks Slide
MSRP \$31,895

\$23,995 Sweetheart Deal!
ONLY \$216.35 Per Mo*

2014 Palomini 150RBS
Only 2580# Dry Wt, Fully Self Contained, MSRP \$17,497

\$12,995 Sweetheart Deal!
ONLY \$134.25 Per Mo*

2014 Wildwood 27RKS
Lg Slide, Tons of Room & Storage, Pwr Pak Plus Pkg
MSRP \$27,395

\$21,399 Sweetheart Deal!
ONLY \$193.45 Per Mo*

2014 Lacrosse 318BHS
Outside Kitchen, Bunks Slide, Touring Pkg Plus,
MSRP \$40,779

\$30,995 Sweetheart Deal!
ONLY \$232.30 Per Mo*

2014 Crusader 375RES
Rear Lounge, 3 S/O, 4 Season, 4 Point Level Up System
MSRP \$60,799

\$45,995 Sweetheart Deal!
ONLY \$344.65 Per Mo*

2014 Tracer 3150BHD
#1 Family Floorplan, 1/2 Ton Tow, SUV Towable, Outside Kitchen, Bunks, 2 Slides, MSRP \$38,880

\$27,995 Sweetheart Deal!
ONLY \$209.80 Per Mo*

2013 Gateway 3200RS
Movable Island, 3 S/O, 4 Season, Leather Theater Seating
MSRP \$68,749

\$47,995 Sweetheart Deal!
ONLY \$359.75 Per Mo*

2014 Cougar 301SAB
3 S/O, 2 Baths, Full Power Pkg, Awesome Floorplan!
MSRP \$51,095

\$31,995 Sweetheart Deal!
ONLY \$239.35 Per Mo

2014 Chateau 26A
Class C MH, V10 Generator, Bed Slide
MSRP \$89,586

\$63,995 Sweetheart Deal!
ONLY \$479.34 Per Mo*

2014 Cougar 337FLS
NEW FLOORPLAN!
Front Liv Room, 4 Slides, High Country Edition, MSRP \$58,129

\$43,799 Sweetheart Deal!
ONLY \$328.30 Per Mo*

2006 Cougar 304BHS
Super Nice! Bunks, 2 Slides
Sweetheart Deal
\$16,900

2010 Cardinal 3050
Custom Paint, 4 Season, Like New!
Sweetheart Deal
\$39,399

2013 Torque 261
10' Garage, Slide, Private Queen Bedroom
Sweetheart Deal
\$21,995

2003 Cruiser 27RLS
Rear Lounge, Slide, Clean!
Sweetheart Deal
\$12,995

2004 Beaver Patriot Edition
505HP Cat, 3 Slides, 46K, 3 TV's, Custom Paint, REAL QUALITY!
Sweetheart Deal
\$125,399

2006 Jayco 1206
A/C, Slide, Sleeps 8
Sweetheart Deal
\$5,995

How Do We Take Care of You?

You Will Receive From Us.....

- Your New or Pre-Owned Unit
- Show Thru of Operations of Your Purchase
- \$100 Gas Card
- Box of Chocolates and A Bottle of Bubbly!
- FREE Storage
- FREE Starter Kit
- Super Low Financing

Drive A Little... Save A Lot!

LET US EARN YOUR BUSINESS!

2006 Denali 28RLBS
Bed Slide, Large Slide, Rear Lounge
Sweetheart Deal
\$16,995

2005 Springdale 268BHS
Large Slide, Bunks, 1/2 Ton Towable
Sweetheart Deal
\$11,399

2005 Winner's Circle 365
10' Garage, 2 Slides, Clean!
Sweetheart Deal
\$19,995

2004 Dutchman 27BH
Bunks, Clean SUV Towable
Sweetheart Deal
\$8,995

BRANDS THAT WE ARE PROUD TO REPRESENT AND CARRY.....

WILDWOOD AVENGER CHATEAU RAPTOR BROOKSTONE
COUGAR SOLAIRE SERRANO LACROSSE PHOENIX
CRUSADER Sunnyside Gateway Sanibel TRACER
PALOMINO Gateway STEALTH

World Of WHEELS Inc

www.worldofwheelsonline.com

5330 NE 14th
Des Moines, IA
515-309-3000



#270481

'08 Chevy Avalanche LTZ
4WD, 4 Dr, 5.3L V8, 47K 1-Owner Miles
\$31,900



#162435

'08 Chevy Avalanche LT w/3LT
Z71, 4WD, 4 Dr, 5.3L V8, 69K 1-Owner Miles,
\$26,900



#220581

'07 Chevy Cobalt SS
2.0L Supercharged, Manual, 87K Miles
\$11,988



#334197

'10 Chevy Equinox
FWD, 4 Dr., LT w/2LT, 2.4L,
93 K 1-Owner Miles, **\$16,988**



#069861

'08 Chevy Equinox
AWD, 4 Dr, LT, 3.4L V6, Auto, 73K Miles
\$15,988



#234115

'07 Chevy Express Cargo Van
YF7 Upfitter, 6.0L, Loaded, SHARP!
19K 1-Owner Miles, **\$39,900**



#176430

'09 Chevy Impala LT
4 DR, 3.5L, V6, Auto, 60K Miles
\$12,988



#106879

'08 Chevy Impala SS
4 DR, 5.3L, V8, Auto, 59K Miles
\$16,988



#222603

'11 Chevy Malibu LS
W/ 1 FL, 2.4L, 4 DR, Auto,
49K 1-Owner Miles, **\$14,988**



#296533

'11 Chevy Malibu LT
W/1 LT, 4 DR, 2.4L, Auto,
38K 1-Owner Miles, **\$14,988**



#421106

'11 Nissan Frontier
4WD, Crew Cab, Auto, 50K 1-Owner Miles,
\$23,900



#245088

'13 Chevy 1500 Silverado LTZ
4WD, Crew Cab, 5.3L V8, 31K 1-Owner Miles
\$34,900



#271796

'09 Chevy Silverado 1500
4WD, Crew Cab, LT, 5.3L V8, 32K
1-Owner Miles **\$27,900**



#250116

'08 Chevy Silverado 1500
4WD, Ext Cab, LT W/1LT, 5.3L V8,
25K 1 Owner Miles, **\$25,900**



#256290

'08 Chevy Silverado 1500 LT w/1LT
4WD, Crew Cab, 5.3L V8, 47K Miles
\$24,900



#130761

'12 Chevy Silverado 2500HD LTZ
Ext Cab, 6.6L Duramax, 58K 1-Owner Miles
\$39,900



#164687

'11 Chevy Silverado 2500 HD LT
6.6L Duramax, 4WD, Crew Cab,
1-Owner, 34K Miles, **\$42,900**



#164125

'09 Chevy Silverado 2500 HD
4WD, Ext Cab, LT, 6.0L V8
18K 1-Owner Miles, **\$31,500**



#178985

'09 Chevy Silverado 2500 HD, 4WD
Crew Cab LTZ, Longbed, 6.6L Duramax,
43K 1-Owner Miles, **\$42,900**



#107117

'06 Chevy Silverado 2500 HD
4 WD, Ext. Cab, LT1, 6.0L V8, Clean,
1-Owner, 92K Miles, **\$17,900**



#187643

'11 Chevy Traverse LT w/2LT
AWD, Auto, 3.6L V6, 71K 1-Owner Miles
\$22,500



#124587

'11 Chevy Traverse LT w/2LT
AWD, 3.6L V6, Auto, 85K 1-Owner Miles
\$21,900



#570145

'09 Chrysler 300 LX
2.7L V6, Auto, RWD, 16K Miles
\$17,988



#531202

'09 Dodge Ram 2500 SLT
Crew Cab, 6.7L Cummins Diesel,
83K Miles **\$31,900**



#A27446

'07 Ford Econoline Turtle Top
Limousine, 6.0L Powerstroke, 23K
Miles, Loaded, **\$64,900**



#A77578

'11 Ford Edge Limited
AWD, 4 DR, 3.5L V6, Auto, 54K Miles
\$24,900



#A25094

'10 Ford Explorer
4WD, 4 DR, Eddie Bauer, 4.0L V6,
Auto, 74K Miles, **\$20,900**



#B22758

'08 Ford F150
4WD, Super Cab, Lariat, 5.4L V8
46K 1-Owner Miles **\$25,900**



#E13636

'08 Ford F150
4WD, Super Crew, King Ranch
5.4L V8, 36K Miles **\$29,900**



#A12968

'08 Ford F250
Super Duty, SRW, Lariat, 6.4L Diesel
48K 1-Owner Miles, **\$34,900**



#A62436

'11 Ford F250 Super Duty
4WD, Super Cab, Lariat, 6.7L Powerstroke,
34K 1-Owner Miles **\$42,500**



#A37654

'09 Ford Super Duty F350 SRW FX4
4WD, 6.4L Powerstroke
\$29,900



#139000

'12 Ford Taurus SEL
3.5L V6, Auto, 5,300 1-Owner Miles
\$23,900



#238232

'07 Yukon XL SLT
4WD, 5.3L V8
\$19,988



#054919

'10 Honda CR-V EX-L
2.4L, Auto, 44K 1-Owner Miles
\$20,900



#204182

'08 Jeep Liberty Limited
4WD, 3.7L, V6, Auto, 70K Miles
\$17,988



#627755

'08 Jeep Wrangler X
3.8L V6, Manual, SHARP!
7K 1 Owner Miles, **\$29,900**



#542980

'07 Jeep Liberty Sport
4DR, 4WD, 3.7L V6, Auto, 86K Miles
\$11,988



#182044

'10 Jeep Wrangler Sport
3.8L V6, Auto, 4WD, 34K 1-Owner Miles,
\$23,900



#626551

'09 Lincoln MKS
4DR, Sedan., AWD, 3.7L V6,
Auto, 63K Miles, **\$21,500**



#233382

'10 Mazda3 i Touring
2.0L, Auto, Nice, 56K 1-Owner Miles
\$13,988



#605181

'10 Nissan Armada Platinum
V8, Loaded, 80K Miles
\$29,900

Everybody Reads the Hawkeye Trader!

**From Northern Iowa to Western
Illinois, Eastern Nebraska and
Eastern Kansas to Northern Missouri
and All Points In Between!**

Thousands
More
Hawkeye Traders
Are Delivered
Every Friday
Than Any Other
Free Weekly
Publication in
the Midwest!



Let Us Help You With Your Advertising Needs.

Call 641-675-9971

RUSTYS Auto Sales

15605 Hwy 92 • Platte City, MO • 816-858-4220

We Make Your Buying Experience Pleasant!
www.rustysautosales.com



SINCE 1994

 <p style="font-size: 0.8em; margin: 0;">2006 FORD 150 XL V8, 4x4, AT, Single Cab Short Bed, Runs & Drives Good</p> <p style="background-color: red; color: white; padding: 2px; font-weight: bold;">\$8,950</p>	 <p style="font-size: 0.8em; margin: 0;">1999 FORD F250 XLT SUPER CAB 4x4, V10, AT, 107K, Beautiful Truck, Good Tires, Ready To Go!</p> <p style="background-color: red; color: white; padding: 2px; font-weight: bold;">\$11,950</p>	 <p style="font-size: 0.8em; margin: 0;">1995 FORD F250 SUPER CAB 4x4, 460, 5 Spd., Only 89,000 Miles, Runs & Drives Good</p> <p style="background-color: red; color: white; padding: 2px; font-weight: bold;">\$8,950</p>
 <p style="font-size: 0.8em; margin: 0;">2004 GMC YUKON DENALI XL 4x4, V8, AT, DVD, Sunroof, Loaded</p> <p style="background-color: red; color: white; padding: 2px; font-weight: bold;">Special \$9,950</p>	<div style="background-color: yellow; border-radius: 50%; padding: 5px; display: inline-block; font-weight: bold;">REDUCED</div>  <p style="font-size: 0.8em; margin: 0;">2007 GMC YUKON SLT-2 V8, AT, 4x4, Heated Leather, Sunroof, Quad Captain Seats</p> <p style="background-color: red; color: white; padding: 2px; font-weight: bold;">\$14,550 \$15,950</p>	 <p style="font-size: 0.8em; margin: 0;">2002 HYUNDAI SANTA FE LX AWD, V6, AT, 130K Miles, Nice Inexpensive SUV!</p> <p style="background-color: red; color: white; padding: 2px; font-weight: bold;">\$5,950</p>
 <p style="font-size: 0.8em; margin: 0;">2007 JEEP WRANGLER UNLIMITED 6 Cyl, 6 Spd., AC, Loaded & Nice</p> <p style="background-color: red; color: white; padding: 2px; font-weight: bold;">\$18,550</p>	 <p style="font-size: 0.8em; margin: 0;">1987 CHEVY CORVETTE 350 TPI, Only 90,000 Miles, New Rubber, Cheap & Sporty!</p> <p style="background-color: red; color: white; padding: 2px; font-weight: bold;">\$4,950</p>	 <p style="font-size: 0.8em; margin: 0;">1994 FORD F350 4x4, 460, AT, Only 60,000 Original Miles, 8' Meyer Plow, The Perfect Plow Truck</p> <p style="background-color: red; color: white; padding: 2px; font-weight: bold;">\$12,000</p>

17 Lenders Ready To Finance Your Next Vehicle • We Offer Outstanding Warranties On Every Vehicle

SHOPPING FOR QUALITY FURNITURE: Stop By Yoder's Indian Creek Furniture And Check Out Our Entire Selection In A Variety Of Styles And Colors For Every Room In Your Home. Hours Mon-Sat 8am-5pm.
4 Miles North Of Conrill On Route V64
22769 Route V64
Milton, IA
TFN

WANT TO BUY: Old Rare And Scarce Coin And Currency Collections, Silver And Gold Coins And Bars, Sterling Silverware, Casino Strikes, \$500 And \$1,000 Bills And 1964 Halves. Paying Top Cash Since 1971. Will Pick Up At Your Home Office Or Bank. Will Trade My Gold For Silver Coins. Call Westdale Coins, Cedar Rapids, IA.
319-396-7760 3-14



SPECIALIZING IN SELLING HUNTING PROPERTIES AND FARM LAND

WHITETAILPROPERTIES.COM

WHITETAIL PROPERTIES REAL ESTATE
HUNTING | RANCH | FARM

GABE ADAIR

515-971-8182

gabe@whitetailproperties.tv
Licensed in IA



RICH BAUGH

319-750-9273

rich@whitetailproperties.tv
Licensed in IA, IL, MO

WE ARE ACTIVELY PURSUING LISTINGS IN SOUTHEAST IOWA,
WE HAVE BUYERS WAITING

<p>CLARKE COUNTY, IA - 75 acres m/l with 3 bedroom, 2.5 bath, 1600 sq ft modular home, metal building and detached garage, good hunting farm, pond, nice timber - PENDING</p> <p>CLARKE COUNTY, IA - 80 acres m/l, 16 acres currently in alfalfa, balance in timber, brush and pond, good hunting, near Murray, IA, \$2650/acre</p> <p>CLARKE COUNTY, IA - 115 acres m/l, metal building, 65 tillable acres with 37 acres currently in production, nice pond, good mix of habitat, near Osceola, \$2825/acre</p> <p>CLARKE COUNTY, IA - 357 acres m/l, 260 acres tillable rented at \$290/acre, very secluded, good hunting, small creek and 2 ponds, seller will divide. Broker/owner interest - \$3650/acre</p> <p>DAVIS COUNTY, IA - 178 acres m/l, awesome hunting farm, very secluded with no road frontage, 2 ponds and creek, very scenic and beautiful farm, \$2300/acre</p> <p>DECATUR COUNTY, IA - 25 acres m/l, 13 acres tillable, balance in timber, brush and creek, bowhunting only tract, located in Leon city limits. - SOLD</p> <p>DECATUR COUNTY, IA - 177 acres m/l, 60 acres tillable, 40 acres hay ground, balance in timber, brush and 2 ponds, top producing trophy area, \$1,074,900</p> <p>DECATUR COUNTY, IA - 180 acres m/l, good mix of timber/brush and pasture, 7 ponds, 2 metal buildings, corrals, good hunting potential, \$2500/acre</p> <p>GUTHRIE COUNTY, IA - 13 acres m/l with 4 bedroom and 2.5 log home, metal building with garage and shop, nice hunting farm, \$345,000</p> <p>MADISON CO, IA - 40 acres m/l, great hunting property, big timber, holding power, tillable for income or food plots - PENDING</p> <p>MONROE COUNTY, IA - 460 acres m/l with 2 homes, 150 acres tillable, 80 acres CRP, great hunting, good income and farm is located in a great hunting neighborhood, \$1,599,000</p>	<p>MONROE COUNTY, IA - 660 acres m/l with 2 homes, 200 acres tillable, 107 acres CRP, balance in timber, brush, 4 ponds and creek, \$2,395,000</p> <p>MONROE COUNTY, IA - 705 acres m/l with home, 350 acres tillable, 72 acres CRP, balance in timber, brush, creek & 5 ponds. PRICE REDUCED \$2,129,300</p> <p>PAGE COUNTY, IA - 40 acres m/l, 14 acres currently tillable, 7 acres alfalfa, water and power available, good building sites, good hunting tract, \$200,000</p> <p>TAYLOR COUNTY, IA - 80 acres m/l, 37 total tillable acres, 24 being farmed, great genetics, low hunting pressure, only 1 bordering neighbor, great layout, \$3125/acre</p> <p>WARREN COUNTY, IA - 25 acres m/l, mature timber, North River through property, part of Pine Ridge Estates, - PENDING</p> <p>WARREN COUNTY, IA - 53 acres m/l, nice hunting farm, good mix of timber and pasture, creek, \$2950/acre</p> <p>WAYNE COUNTY, IA - 40 acres m/l, awesome hunting, great management area, broker/owner interest, \$3265/acre</p> <p>WAYNE COUNTY, IA - 80 acres m/l, 53 acres tillable, balance in timber and brush, good return, broker/owner interest, - PENDING</p> <p>WAYNE COUNTY, IA - 120 acres m/l, 99 acres tillable, balance in timber and brush, awesome hunting farm, broker/owner interest, \$3600/acre</p> <p>WAYNE COUNTY, IA - 160 acres m/l, 109 acres CRP thru 2017, established food plots, great access, great hunting farm - PENDING</p> <p>WAYNE COUNTY, IA - 190 acres m/l, 120 acres tillable, located near old Dajo Cattle Ranch, awesome hunting, broker/owner interest, \$3265/acre</p> <p>WAYNE COUNTY, IA - 200 acres m/l, 152 acres tillable, good hunting farm, good ROI, broker/owner interest - PENDING</p>	<p>DAVIS COUNTY, IA - 36 acres m/l with home, 3 bedroom and 1.5 baths, 30x60 shop, 19 acres tillable, borders Pioneer Ridge Nature Center, 10 minutes S of Ottumwa, \$185,000</p> <p>DAVIS COUNTY, IA - 40 acres m/l, 19.5 acres CRP balance in timber and brush, very secluded, dead end road access, great hunting. - PENDING</p> <p>DAVIS COUNTY, IA - 170 acres m/l with 3 bedroom and 1.5 bath farmhouse, 37 acres tillable, balance in timber, brush food plots and pond, 30x60 shop, \$470,000</p> <p>DES MOINES COUNTY, IA - 52 acres m/l with 3 bedroom, 2 bath custom home, 10 acres timber and brush, balance is open, 2 ponds and 2 outbuildings, near Danville, IA. - SOLD</p> <p>JEFFERSON COUNTY, IA - 50 acres m/l with 3 bedroom, 2 bath ranch home, located just South of Fairfield, 5 acres tillable, balance in creek, 2 ponds, timber, brush and yard, 25x40 Morton Building, \$349,800</p> <p>KEOKUK COUNTY, IA - 80 acres m/l with log home, 5 acre lake, 28 acres tillable, 32x40 metal building, North of Sigourney, IA, awesome hunting farm, lots of amenities!, \$399,000</p> <p>LEE COUNTY, IA - 48 acres m/l, 9.5 acres tillable, balance in timber, brush and 3 creeks, nice metal building, great hunting - SOLD</p> <p>LEE COUNTY, IA - 79 acres m/l with 2 bedroom and 1 bath home, near Montrose, IA, 35 acres CRP balance in timber, brush and creek, nice property - SOLD</p>
--	--	--



Whitetail Properties Real Estate, LLC. dba Whitetail Properties | State of Nebraska, DBA Whitetail Trophy Properties Real Estate LLC. | Dan Perez, Broker - Licensed in IL, IA, KS, KY, MO, NE, & OK
Jeff Evans, Broker - Licensed in GA, IL, MN & TN | Wes McConnell, Broker - Licensed in IL & WI | John Boyken, Broker - Licensed in IN | Joey Bellington, Broker - Licensed in TX



ANGELA WOOD

for your
Hawkeye Trader
Advertising Needs
Missouri: Daviess,
DeKalb, Grundy
Harrison, Linn
Livinston, Mercer

660-216-0724

angela@hawkeyetrader.com





BLAINE DEATON

for your Hawkeye
Trader Advertising
Needs in Missouri:
Macon, Randolph
Monroe, Ralls, Pike,
Audrain, Boone,
Howard, Saline, Chariton
Adair, Clark, Knox, Lewis,
Sullivan, Putnam,
Schuyler, Scotland,
Shelby, Marion

641-242-2004

blaine@hawkeyetrader.com





400 1st St • PERRY, IA
1-800-248-4489 or 515-689-3864

Up to 240 Month Financing With 90 Days Until Your First Payment Available With the Best Interest Rates Out There!



2014 Thor Tuscany 44MT Diesel Pusher
 New Floorplan w/ Bay Window & 2 Chairs, Sofa & Slide Out Buffet w/ 4 Chairs, King Size Bed, Polished Tile Floor & More!
Call For More Info Or Come Take A Look



2013 Thor Tuscany 40FX
 380HP Cummins Diesel Pusher, Porcelain Tile, Must See This Unit!
Sale Priced \$199,988



2014 Thor Tuscany 45LT
 Top Seller in US and Canada
 Luxury at an Affordable Price
Visit www.mckeev.com For More Info



2014 Thor Tuscany 40RX
 450HP Cummins, Bath & a 1/2 Aqua Hot Diesel, 110V Cook Top
Visit www.mckeev.com For More Info



2011 Forest River Wildcat 343FL
 Front Living Room Floorplan, Enclosed Bath, Corian Counter Tops, Tons Of Storage! Like New!
Sale Priced @ \$27,988



2011 Thor Challenger 35SD
 Ford V10, Only 6K Miles, 2 Slides, Full Body Paint, Sleeps 6, VERY CLEAN! Sold New Here!
Priced @ \$87,988



2009 Damon Tuscany 4051 Diesel Pusher
 4 Slides w/ Two Sofas Up Front, U Shaped Booth, Outside Entertainment, One-Owner, We Sold New w/ Only 8K Miles!
Sale Priced At \$149,988 • Let's Talk!



2006 Four Winds Chateau 31P
 Queen Bed In The Back, Large Living Room Slide, Built In Entertainment System Up Front, Super Low Miles, Two Owner Unit We Sold.
Call For More Info & Let's Make A Deal



2005 Forest River Georgetown 308XL
 1-Owner, Local Trade, Double Slide, Ford V10, Always Stored Inside!
Call For Spring Special!!!



2003 Georgie Boy Pursuit
 35', Only 25K Miles, Ford V10, Living Slide King Bed, Sleeps 6, Very Clean!
Call For Spring Special!!!



2003 Jeep Wrangler X
 4 WD, 6 Cyl With 5 Speed, A/C, Soundbar And CD Player, Only 75K Miles On This Super Clean Local Trade!
Sale Priced @ \$11,988



2011 GMC Sierra Crew Cab Z71
 4WD, Black With Black Leather, 6.2L V8, Only 85K Miles On This Awesome Truck!
Sale Price \$27,988

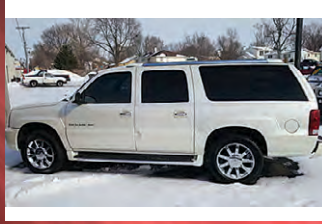

2004 Cadillac Escalade ESV Platinum Edition, AWD, Heated And Cooled Seats, Navigation, Moonroof, DVD, Rear Buckets, New Tires And More! Super Clean Local Trade!
Sale Priced \$11,988



2008 Chevrolet Silverado 3500HD
 Crew Cab LTZ, 4WD, Leather, B&W Hitch, Custom Program Built In, Intake, Exhaust & Lots Of Other Acc., Every Service Record, Don't Miss Our On This One.
Only \$19,988



2010 Dodge Ram 2500HD
 Regular Cab, 4WD, Cummins Diesel, White With Gray Interior, Super Clean Inside & Out!
Just In Call For More Information



2007 Dodge Ram 2500 Mega Cab
 4WD, Cummins Diesel, 5.9 HO Engine, Silver w/Charcoal Cloth!
Sale Priced @ \$27,988



2010 Ford F250 Crew Cab Lariat
 4WD, Powerstroke Twin Turbo Diesel, Maroon & Tan Two Tone w/Tan Interior, Super Clean Inside & Out, Local Trade,
Sale Priced @ \$28,988



2011 Chevrolet Malibu LT
 4 Cyl, Cloth, P/S, Remote Start, 77K Miles
Sale Priced @ \$11,988



2008 Chevrolet Trailblazer LT
 4WD, Heated Leather, Moonroof, Only 71K Miles! Great All Around SUV!
Sale Price \$14,488



2003 Dodge Durango SLT
 4WD, Maroon With Gray Interior, 3rd Row, Great SUV Inside & Out, Only 123K Miles,
Sale Price \$5,988

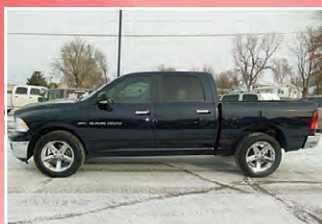

2012 Dodge Ram 1500
 Crew Cab, Lone Star Edition, 4WD, Hemi, Navigation And More! Just Traded In
Sale Price \$28,988



2006 Cadillac SRX AWD
 Navigation, Full Moonroof, Black With Black Leather, Only 87K Miles On This Clean Car!
Sale Price \$13,587



2007 Pontiac G6GT Coupe
 Red With Black Leather Interior, Moonroof And More! Only 71K Miles On This Sweet Car!
Sale Price \$11,988



2002 Chevrolet Camaro Z28
 Red With Gray Cloth Interior, 6 Spd. Manual, only 35K Miles On This Awesome Find!
Sale Price \$14,988



2012 Chevrolet Sonic LT
 4 Cyl, Red w/Charcoal Cloth Interior, Great Gas Saver!
Sale Priced @ \$10,988



2012 Mazda Speed 3 Wagon
 Htd Leather Seats, Only 22K Miles, 6 Spd., 4 Cyl, Excellent Fuel Mileage, Lowest Price In 200 Miles!
\$20,988



2000 Buick LeSabre Custom
 3800 V6, Tan w/Tan Cloth, Power Everything, Only 85K Miles On This Super Clean Local Trade!
Sale Priced @ \$5,988



2007 Chevy Silverado 2500 HD
 Duramax Diesel, 4x4, Crew Cab, Bedliner, GREAT Running Work Truck!
Sale Price \$19,988



2010 Chevrolet Equinox LT AWD
 Black With Gray Interior, Like New Inside And Out!
Sale Price \$14,988



2013 Chevrolet Silverado 2500 HD
 Crew Cab LTZ, Duramax Diesel, 4WD, Bed Cover, Chrome Bars, Heated & Cooled Seats, Only 13K Miles!
Call For More Info



2009 Chevrolet Malibu LT
 Ruby Red With Heated Leather Seats, 82K Miles, Remote Start And More!
Sale Price \$11,988



2007 Jeep Wrangler Sahara Edition
 6 Spd., Cruise Control, 4x4, Hard Top, Less Than 100K Miles, Local Trade
\$18,988



2010 GMC Sierra 2500 HD SLT Z71 4WD
 6.0 Vortec, Bright Red w/Ebony Interior, Moonroof, 7" Lift w/20" Wheels & 35" Tires,
\$29,988



2011 GMC Yukon SLT
 4WD, Black w/Tan Leather, 3rd Row Seating w/Middle Row Bench & More!
Just In! Call For More Information Please



2011 Ford Raptor F150
 4WD, 6.2L V8 Engine w/400 HP, Silver w/Black Leather, Only 33K Miles On This Awesome Local Trade!
\$43,988



2009 Chevrolet Malibu LS
 Silver With Gray Interior, 73K Miles, Great Gas Saver!
Priced @ \$10,988

www.mckeeauto.com • 1-800-248-4489 or 515-689-3864

RED BARN

AUTOMOTIVE LLC
Rutledge, MO
660-216-2259
No SUNDAY CALLS





\$7,150

2008 Ford Fusion SE
 79K, 2.3 4 Cyl, Manual Trans,
 Sport Appearance Pkg,
 Sunroof, Loaded



\$7,950

2006 Jeep Liberty Limited
 4x4, 3.7 V6, 86K, Loaded,
 Leather, Sunroof



\$7,950

2010 Chevrolet Cobalt LT
 2.2, 4 Cyl, 27K, Special Edition
 Racing Stripes, Bright Red,
 SHARP!!! Local Trade



\$8,950

2010 Chevy HHR LT
 2.2 4 Cyl,
 39K





201 S. Iowa Avenue
OTTUMWA, IA 52501
641-683-1888

 Wilson Aluminum Livestock	 NEW 2010 Fastrak Super Duty 60" Deck \$6,500	 Aluma Various Sizes Small Utility Trailer	 H/H & Trailerman Skidloader Trailer (2) 7K Axles	 Variety of Goosenecks Available
 Used Construction Equipment	 Bradford Built Steel & Alum Beds	 MTI Cargo	 H&H 8 1/2x20 V-Nose 6' 6" Wall, Ramp Door	 2013 H&H Custom 7x16 V-Nose Black Out
 MTI 7x14 V-Nose Ramp Door	 Various Brands Of Tilt Beds	 H&H And B&B Dump Trailer	 \$6,900	

FULL SERVICE REPAIR SHOP - 641-455-5395

Fast • Dependable • Reasonable - From Minor Maintenance to Major Repairs



Scotland County LIVESTOCK AUCTION

P.O. Box 111 • Hwy 15 North • Memphis, MO
660-465-7213 • Jerry & Barb Blomme
Grant Blomme • 660-341-0069

CATTLE SALE

Saturday • Feb. 15 • 12:30 pm

Herd Dispersal: 75 blk cows, 5-8 years of age, bred to blk bulls, March calving

Also selling:

- 65 blk str & hfrs 600#
- 35 blk str & hfrs 400 to 550#
- 30 blk str & hfrs 500 to 600#
- 20 blk str & hfrs 400#
- 16 blk & bwf str & hfrs 600#
- 17 red str & hfrs 650#
- 10 blk hfrs 600#
- 15 blk & bwf str & hfrs 500#

Expecting more cattle by sale time.

Market Report for Saturday, Feb. 8th Sale

Top Springers: \$1100 to \$1600. Open Heifers: Light test.
 Holstein Steers: 286# \$172.50, 327# \$169, 375# \$163,
 466# \$145, 540# \$137, 677# \$137.50.
 Veals: \$150 to \$220. Lb Cows: 60⁰⁰ to 102⁰⁰.

www.scotlandcountylivestock.com

KEOSAUQUA SALES CO

Results from Sat, Feb 8

Sows 63.00-70.00/cwt
 Butchers 55.00-60.00/cwt

Lambs Under 80# 180.00-232.50/cwt
 Lambs Over 100-140# 159.50-161.25-cwt
 Ewes 54.50-66.50/cwt
 Cull Nannies 57.00-125.00/hd
 Kid Goats 40-70# 65.00-132.00/hd

Bred Heifers Top End \$1850-2200
 Bred Heifers Bull Bred \$1300-1550
 3-6 Yr 3rd Per Blk Cows \$1700-2050
 6-SS Yr 3rd Per Cows \$1500-1850
 Aged 3rd Per Cows \$1100-1450

Pound Cows 65.00-101.00
 Pound Bulls 99.00-108.00

Early Listings for Feb 15th

Selling @ 11:00

- Sheep Turn Table
- Drop Gate & Sort Table
- Collapsible Big Round Bale Feeder

Cattle Sale @ 12:00

- 40 Hd 750-850 XBred Yearling Strs & Hfrs - T Carr
- 30 Hd 600-725 Red Angus Strs & Hfrs, G.T. - K Spees
- 7 Hd 400-600 Blk & Red Strs & Hfrs, P.C. - McDonough
- 21 Hd 400-500 BlkX Strs & Hfrs, Weaned - R Webster
- 16 Hd 500-700 Blk Strs & Hfrs - J Hayes
- 20 Hd 500-600 BlkX Strs & Hfrs, P.C. - W Meieroto
- 50 Hd 450-600 Blk Strs, Weaned

Check the website for more info
www.keosauquasaleco.com

COMMERCIAL ROOF LEAK STOPPERS: New Start, Add On, Manufacture Direct, Restore Metal, Rubber Flat Ponding Roof, Call Today. 573-489-9346

HUNTERS & TRAPPERS: Buying All Types Wild Fur, Pick Up Possible With Quantities, Little Tavern Fur. 573-308-0776

2-21

FOR SALE: Mission Table w/6 Chairs, Like New. 641-664-0207

TFN

Real Estate Agents

Tired Of Competing With Agents In Your Firm For The Local Prospects? United Country Can Offer You Hundreds Of Out-Of-State Prospects Every Month! We Can Help You Grow Your Business! Call **Kevin At (660) 651-0655** For A Confidential Interview.



United Country -Land Pros, LLC
 R1 Box 73F
 Memphis, MO 6355
 Office: (660) 465-2971
www.weknowdirt.net



Steel Building Dealer & Marvel Brute Quonsets

Competitive Rates
 Horse barns • Arenas • Hay Sheds
 Machine/Grain Storage • Homes • Etc.

Give Us A Call 641-870-0351

Turn Key Operation

www.SCHRADER USED CARS.com

Hwy 34 W • Mt. Pleasant, IA • 319-385-8699

 2009 Ford Mustang Convertible 6 Cyl, Auto, 50,000 Miles	 2010 Nissan Cube 48,000 Miles, 4 Cyl Auto, Rebuilt	 2011 Ford Ranger 4x4, 48,000 Miles, XLT Ext Cab
 2007 Chevy Colorado 4x4, Prior Salvage Title, 82K Miles	 2006 Chevy Impala LT 6 Cyl Auto, 82K Miles	 2007 Ford Fusion 4 Cyl, Auto, 122K
 2006 Lincoln Town Car Signature Ltd. Ext., White, 8 Cyl V8, 4.6L, Auto	 2006 Harley Davidson Heritage FLSTCI Black Cherry, 2 Cyl, Black Leather, 15684 Miles. Hop On This Gorgeous Smooth Ride!	 2001 Ford Ranger Ext. Cab 4 Dr. XLT, 4x4, Auto, Air, Cruise, Tilt, PW, PL, AM/FM/CD, Rear Fold Down Seats, 154K
 2005 Chrysler Pacifica 6 Cyl, Auto, 95K Miles	 2006 Hyundai Tiburon SE V6 6 Speed, 85K Miles	 Very Nice 2011 Chevrolet Equinox LTZ 2WD, Loaded Up w/ Most Options, Including Remote Start, OnStar, 25,702 Miles



2013 Chrysler Town & Country: Touring Pkg 6 Cyl, AT, Leather, Rear Ent System, Full Power, Many Extras, Stow-N-Go Seating, 37,000 Miles, **\$22,895**

2012 Toyota RAV4: 4 Cyl, AT, Full Power, 4x4 39,000 Miles, **\$19,995**

2012 Toyota RAV4: 4 Cyl, AT, FWD, Full Power, 31,000 Miles, **\$19,995**

2012 Ford Fusion SE: 4 Dr, 4 Cyl, Power Windows, Power Locks, 36K Miles, **\$16,595**

2011 Chevy Equinox LT: FWD, 4 Cyl, AT, Full Power, 25,000 Miles, **\$19,995**

2011 Chevy Impala LT: 3.5, V6, Leather, Moonroof, Full Power, 29,000 Miles, **\$16,595**

2011 Chevy Malibu LT: 4 Cyl, AT, Full Power, 9000 Miles, **\$17,495**

2011 Toyota Corolla LE: 4 Cyl, AT, Full Power, 33,000 Miles, **\$14,995**

2010 Chrysler Town & Country Touring Pkg: Cloth Int, Stow-N-Go, Full Power, 29,000 Miles, **\$17,595**

2009 Ford Ranger: X-Cab, 4x4, XLT, Trailer Tow Pkg, 4.0 V6, 5 Spd, 45,000 Miles **\$17,495**

2008 Chevy Impala LS: 3.5 V6, AT, Full Power, 84,000 Miles, **\$7,995**

2008 Buick Enclave CX: FWD, AT, 6 Cyl, Full Power, Many Extras, 29,000 Miles **\$19,995**

2008 Buick Lucerne CSX: V8, AT, Leather, Full Power, 80,000 Miles, **\$12,995**

2007 Dodge Caliber: 4 Cyl, AT, Pwr Windows & Locks, 65,000 Miles, **\$8,495**

2007 Chevy Uplander LT: Van, V6, AT, Full Power, 136,000 Miles, **\$7,495**

2007 Toyota Camry LE: 4 Dr., V6, AT, Full Power, 54,000 Miles **\$13,995**

2006 Pontiac G6 GT: 2 Dr, V6, AT, Full Power, 157,000 Miles, **\$4,995**

2006 Jeep Grand Cherokee Laredo: 4x4, 4 Dr, 3.7 V6, AT, Full Power, 120,000 Miles, **\$9,795**

2006 Dodge Dakota SLT: Crew Cab, 4x4, V6, AT, Full Power, 90K Miles, **\$13,995**

2006 Chevy Cobalt LS: 2 Dr, 4 Cyl, AT, Cruise, Tilt, 89,000 Miles, **\$6,995**

2003 Honda Accord EX: 4 Dr, V6, AT, Full Power, Leather, Moonroof, 115K Miles, **\$7,995**

2003 Toyota Camry LE: 4 Dr, 6 Cyl, Full Power, Moonroof, 118K Miles, **\$8,995**

1998 GMC 1500: X-Cab, 4x4, 5.7 V8, AT, SLE Pkg., Z-71, Full Power, 204,000 Miles, **\$3,995**

Commercial Topper: Fits Ford Ranger, Tool Storage Bins-Outside Entry, Large Rear Doors, Protective Window Screens



Hwy 63 North • Bloomfield, IA
Hours: M-F: 8am-5pm • Sat: 8am-2pm
 Pre-Owned Auto Sales
 Oil Change, Brake Jobs, Mechanical Repair, Etc
www.mikelsinc.com
641-664-2331 • 800-303-3321



2011 FLTRX Road Glide Custom, 6K Miles, 204 Cams, Pwr Commander, SE Air, FBI True Duals, Chopped Tour Pack

\$284/Mo
\$0 Down plus tax, lic, ins.

C&C Cycle
Chariton, IA • 888-475-2243
www.cc-cycle.com

SERVICE PROVIDED: GPS Guided Tile Plow, Excavating, Septic Pumping, Septic Installation, Tractor, Semi And Vehicle Repair And Servicing, Tire Sales Of All Sizes And Portable Welding. May Call Either One Of The Numbers For Questions.
 Jeremy Loftin 641-990-1158 Or Shane Carnahan: 641-990-6366 TFN

FOR SALE: 110 Jet Hot Tub Salt System, 4 Pumps, Waterfall, LED Lights, Lifetime Structure Warranty, Delivery & Installation. Retail At \$15,950 Asking \$5,750 OBO. Call. 660-537-3398 TFN

FOR SALE: Mission Table w/6 Chairs, Like New. 641-664-0207 TFN



WORKING FOR YOU

SPECIAL CALF & YEARLING SALE
TUES, FEB 18TH
START TIME 11:30 A.M.
 Expecting 1500 Head

BREEDING BULLS:
 REXROAT: 1 RED ANGUS 3YR OLD BULL
 1 BLK ANGUS 3YR OLD BULL

CALVES & YEARLINGS:
 RAY: 200 FANCY BLK ANGUS CALVES VACX2 LTW HFRS 500-800#
 REPLACEMENT QUALITY COWS WESTERN ORIGIN Sired BY SUMMIT CREST/BRINKLEY BULLS **DON'T MISS**

STAFFORD: 175 FANCY BLK CALVES VACX2 LTW 400-625#
RECKRODT: 110 FANCY BLK ANGUS SIMM X CALVES VACX2 LTW 550-800#

GIBSON: 85 FANCY BLK FEW X-BRED CALVES VACx2 LTW 450-650#
DAVIS: 75 FANCY BLK CALVES VACX2 500-700#

C-C CATTLE: 70 FANCY ANGUS X CALVES VACX2 LTW 500-725#
CLARK: 65 FANCY BLK CALVES VACX2 LTW 500-650#
HOOK: 65 FANCY BLK YRLG STRS/HFRS COMP VAC 700-825#
ROBBINS: 65 FANCY BLK YRLG HFRS 650-700#

ROCKIN R FARMS: 63 FANCY BLK STRS COMP VAC 825-850#
ROCKIN R & MEDICINE

CREEK FARMS: 63 FANCY BLK FEW X BRED STRS COMP VAC 850-875#
BECKER: 40 FANCY BLK STRS/HFRS VACX2 LTW 500-650#
CLARK: 40 FANCY BLK CALVES VACX2 LTW 450-700#
DUNKIN: 35 FANCY BLK CALVES VAC 500-625#
STOTTMAYER: 34 FANCY BLK CALVES VACX2 LTW 500-725#
CLARK: 30 FANCY BLK CALVES VACX2 LTW 400-650#
COBLENTZ: 30 BLK STRS/HFRS VACX2 500-600#
CORMENY: 30 FANCY BLK/RED STRS/HFRS VACX2 WEANED 500-800#
DANNEMILLER: 25 FANCY BLK CALVES VAC 450-600#
MINEAR: 20 FANCY BLK CALVES VACX2 LTW 500-650#
BYLER: 15 BLK STRS/HFRS VACX2 500-600#
KING: 15 BLK BWF CALVES VAC 500-700#
WISE: 20 FANCY BLK CALVES VAC WEANED 450-650#

PLEASE CHECK DTN & WEBSITE FOR COMPLETE UP TO DATE LISTINGS www.unionvillelivestock.net
 WATCH OUR SALE LIVE AT: cattleusa.com

UNIONVILLE LIVESTOCK MARKET
Unionville, MO
Barn: 660-947-2451
 Curt Sporleder, Owner/Manager
 Home: 660-947-2870 Mobile 660-216-2855 (BULL)
 Chris Davolt, Field Rep, Centerville, IA
 Home 641-856-8202 Mobile 641-895-1339
 Willie Beeler, Field Rep, Lancaster, MO Home 660-457-3172

RAMER TRUCK SALES

MOTORS • ENGINES • TRANSMISSIONS • PARTS • SUPER DUTY & RANGER



2011 Ford F350 Lariat XCab, 6.7L, Auto, 4x4, 26,905 Miles, Black, Rebuilt Title, Nice
\$34,900



2001 Ford Ranger XLT 3.0L Auto, 2 Wheel Drive XCab, Rebuilt Title, 1,457 Miles
\$3,750



2013 John Deere Gator 825i 1 Mile New
\$12,900



2007 Ford F250, 6.0, AT, 4x4, Bale Spear Flatbed, Clean Title, 89K Miles
\$15,500



2008 Ford F350 XLT, 6.4L, Auto, 4x4, 85K Miles, Black, Long Box, Rebuilt Title
\$21,900



2010 F350 XLT 6.4 Diesel, Auto, 60K Miles, Rebuilt Title w/New DewEze Balebed
\$29,500



2005 Ford F250 XCab Lariat 6.0L Auto, 4x4 170,634 Miles, Blue, Rebuilt Title, Redone Heads & Studs, New Paint
\$13,500



2010 Ford F350 Lariat 6.4L, Auto, 4x4 68K Miles, Rebuilt Title w/3100 Besler Bale Bed
\$28,900



2008 Ford F350 Lariat Cab & Chassy, 6.4L Auto, 4x4, 158,767 Miles, Clean Title
\$17,900



2006 Dodge 3500 Dually, Mega Cab Cummins, 6 Spd, 4x4, 104,687 Miles, Clean Title
\$25,900



2012 Can Am Commander XT1000 Camo, 1200 Miles Nice
\$10,800



1999 Ford F250 Lariat 7.3L, Auto, 4x4 244K Miles, Clean Title New Injectors, White
\$10,900



2008 Ford F350 Lariat 6.4L Auto, 4x4, 146K Miles, Rebuilt Title
\$20,500



2005 Lincoln Aviator Luxury, AWD, 4.6L, Auto, Heated & Cooled Seats, 100K, Rebuilt Title
\$7,650



2004 Ford Excursion Limited 6.0L Auto, 4x4, 157K Miles, Rebuilt Motor, Head, studs, EGR Delete, Rebuilt Title
\$13,900



2012 John Deere 825i Gator 3691 Miles
\$8,900



2012 Honda Coupe EX V6, Nav, Leather, 21K Miles, Rebuilt Title, Nice
\$16,900



Parts, Sales & Service Dealer For DewEze Bale Beds!

660-282-1002 • 660-341-6140

www.ramertrucksales.com

Gorin, MO • No Sunday Sales

JIM CORDES MOTOR CO



**East Main St & Elm
Downtown New London, IA
Toll Free 877-918-7663
319-367-2271**

Not Responsible for Typographical Errors

I want to take this opportunity to personally thank the Henry County Board of Supervisors for supporting the fuel tax increase. Thank you Governor Terry Branstad and Lt. Gov. Kim Reynolds for leading Lee County, Des Moines County, Henry County and Jefferson County, plus the balance of our Great State towards a much finer future. We now need you, Gov. Terry Branstad & Lt. Gov. Kim Reynolds, to lead the voters in Iowa in the right direction throughout the 2014 election year.



2002 Mercury Grand Marquis LS Sedan
4 dr w/Only 57,457 Certified Actual Well Cared For Miles, Fully Equiped Including Factory Stereo w/CD & Cassette Player, Dual Powered Leather Front Seats, Premium Wheels, Excellent Tires, Keyless Entry System Plus A Lot More at No Extra Cost to the Buyer. Current NADA Value \$8,000. Save Over \$1,000. **Now Only \$6,990**



1995 Ford Ranger XLT
Regular Cab Equipped w/5 Spd Trans, 4 Cyl Engine, AM/FM Stereo, Just Traded in a Late Model Lincoln Town Car. **This Week Only \$990**



1993 Lincoln Town Car Sedan
4 Dr, Fully Equipped & Only 107,781 Actual Miles & Excellent Tires. We Sold This Luxury Automobile to the Gentleman Several Years Ago. Buy & Receive Good Gas Mileage Plus a Great Ride. Current NADA Value \$4,575. **This Week Only \$2,995**



2012 Dodge Ram 1500 Regular Cab SLT
4WD w/5.7 V8 Hemi Powered Engine, Plus Tilt, Cruise Control, Windows, Door Locks, Stereo w/CD, Plus Sirius Satellite Radio, Premium Wheels, Like New Tires, Brand New Chrome Running Boards, Bedliner, Trailer Tow Pkg, ARE Premium Fiberglass Cab High Topper w/Options. One Owner w/Just 40,848 Carfax Certified Miles. They Don't Come Any Finer. NADA Value \$28,485. Save \$5,000. **This Week Only \$19,900**



2007 Lincoln MKX Wagon, 4 Dr, Ultimate, Just 57,691 Locally Driven One Owner Miles & Equipped w/ Most Every Known Option Including Panoramic Vista Roof, Heated & Cooled Front & Rear Seats. Complete List of Options Available. January NADA Value \$18,925. This Week Save \$4,000. **Right Now Only \$14,925**



2012 Dodge Ram 1500, 4 Dr, Quad Cab, Carfax Certified One Owner w/Only 40,976 Well Cared For Miles & Fully Equipped Including the 5.7 V8 Hemi Motor, All the Power Assists, Trailer Tow Pkg, Traction Control, Factory Stereo w/CD, Sirius Satellite Radio, Premium Wheels, Bedliner & Premium Running Boards. NADA Value \$29,425. Save \$6,000. **This Week Only \$23,425**



2001 Chevrolet Venture, 8 Passenger Sport Van, Top of the line LT series & just one owner plus power windows, door locks, power rearview mirrors, factory stereo w/CD, rear climate control, great bucket seats, power drivers seat, rear passenger door power assists, premium wheels, like new Good-year Tires, plus OnStar availability & only 75,356 actual miles. NADA Value \$5,750. Save \$1000. **Right Now Only \$4,750**



1990 Buick Riviera, 2 Dr Coupe, Only 48,896 Miles & Fully Equipped Including Power Windows, Door Locks, Tilt Wheel, Cruise Control, Dual Powered Leather Seats, Factory Stereo w/Cassette, Factory AC, Power Rearview Mirrors, Factory Wire Wheels Covers, Excellent Tires, Plus Carfax Certified. NADA Retail Value \$10,690+10% for Factory AC. Total Retail Value \$11,700. This Week Save \$4,725. **Now Only \$6,990**

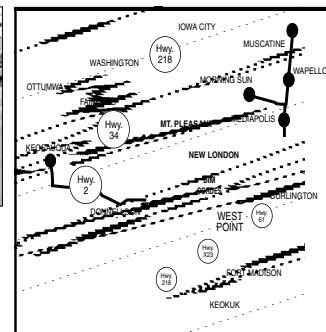

1997 Chevy Silverado Stepside Ext Cab Power Windows & Locks, Tilt, Cruise, Air, Power Driver's Seat, Premium Wheels, Good Tires, 119,238 Miles. Carfax History Available. **\$5,990**



2009 Pontiac G5, 2 Dr Coupe, One Owner & Fully Equipped Including Power Sunroof, Premium Wheels, Stereo w/CD & Much More. NADA Value \$10,850. Save \$1,000. **This Week Only \$9,990**



2005 Buick LeSabre Custom Sedan, 4 dr, the famous 3800 V6 engine which produces 28 to 32 miles per gal hwy, plus power windows, power locks, tilt, cruise, factory stereo w/CD, plus cassette, premium wheels, excellent tires & just 63,375 miles. NADA Value \$9,275. Save \$2,285. **Right Now Only \$6,990**



2003 GMC Safari, Only 61,878 Certified Actual Des Moines, IA Owned Miles. Options Include AWD, Tilt Wheel, Cruise Control, Air Conditioning, Like New Tires, Adrian Steel Partition, Plus Much More. **This Week Only \$7,880. Below NADA Value. Right Now Only \$6,990**



2008 Ford Taurus SEL Sedan, 4 dr, AM/FM CD player w/MP3 radio, dual auto, AC, PW, PL, power driver's seat, sunroof, leather seats, premium wheels, well maintained regular service, just 1-owner w/55,790 Carfax certified miles. NADA Value \$12,050. Save \$2,060. **Now Only \$9,990**



2002 Saturn Vue Utility 4 Dr, Well Equipped Including Power Windows, Power Locks, Tilt Wheel, Cruise Control, Factory Stereo w/6 Disc Changer, Factory Air Conditioning, Sunroof, Leather Interior, Premium Wheels, Like New Tires. **This Week Only \$3,990**



2007 Mini Cooper Convertible 2 Dr, The Top of the Line w/Just 42,925 Carfax Certified Actual Miles & Fully Equipped Including Heated Seats, Automatic Transmission, Rear New Tires, Premium Wheels, Power Windows, Keyless Entry System, Plus More. NADA Value \$15,250. Save \$3,260. **Now Only \$11,990**



2001 Dodge Ram 1500 Laramie SLT 4x4, Power Windows & Locks, Tilt, Cruise, Factory AC, Stereo w/CD, Rhino Liner w/ Topper, Power Driver's Seat, Premium Wheels, Excellent Tires, Just 71,975 Certified Miles. NADA Value \$9,850. Save \$2,000. **Right Now Only \$7,850**



2009 Chevrolet Cobalt LT Coupe 2 Dr, Equipped the Way We Like 'Em & Just 40,423 Certified Actual Miles, Like New Tires, Keyless Entry System, Power Windows & Locks, Power Rearview Mirror, Factory Stereo w/CD, Cruise, Tilt, Excellent Fuel Economy & Excellent Condition. NADA Value \$11,200. **Right Now Only \$9,990**



2003 Mercury Grand Marquis Sedan 4 Dr w/35,038 Certified One Owner Actual Miles. This Automobile Will Satisfy the Most Discriminate Buyer. Fully Equipped & Guaranteed to Deliver Excellent Fuel Economy. NADA Value \$8,850. **This Week Only \$7,850**



2000 Oldsmobile Intrigue 177,109 Miles, Power Windows, Power Locks, Tilt, Cruise, Power Driver's Seat, AC, AM/FM, CD Player, Premium Wheels. **This Week Only \$2,995**



2005 Dodge Dakota SLT Club Cab 4 Dr Pickup, Special Edition, Fully Equipped Including 3.7L V6 Engine, PW, PL, Sprayed In Bedliner, Factory Stereo w/CD, Tilt, Cruise, Premium Wheels, Like New Tires Including Factory Trailer Tow Pkg, Plus More. Only 58,847 Carfax Certified Actual Miles. **This Week Only \$10,990**



1999 Ford E350 Super Cargo Van, 8 Passenger, Tilt, Cruise, AM/FM Stereo, AC w/Rear Controls, Like New Tires, Tow Pkg w/the 5.4 V8 Engine, Only 98,441 Miles & 1 Owner. State of Iowa Vehicle. Well Cared for & Properly Maintained. **Right Now Only \$6,990**



2004 Chrysler Pacifica Wagon, 4 Dr w/the 3.5 V6 Engine, PW, Pwr Driver's Seat, Pwr Door Locks, Tilt Wheel, Cruise Control, Premium Audio System, Premium Wheels, Much More w/Only \$2,296 Certified Actual Miles, Exceptionally Nice Inside & Out. NADA Value \$9,025. **This Week Only \$6,990**



2003 Chrysler Sebring LX Sedan, 4 Dr, Lady Owned & Driven in Ames, IA. Only 60,147 Carfax Certified Actual Miles. Exceptionally Nice Both Inside & Out, Fully Equipped Including Power Sunroof, 6 Way Powered Drivers Seat, Factory Stereo w/CD, Every Available Power Assists, Excellent Tires, Plus Great Gas Mileage & Top Performance. A Great Buy for Only **\$6,990**



2005 Mercury Sable LS Premium Sedan, 4 dr, 36,386 Carfax certified actual well cared for miles, loaded w/equipment including leather, powered driver's seat, premium wheels, full power plus, power rearview mirrors, brand new first line tires. Golfers & snowmobilers take note: Category #1 trailer tow pkg at no extra cost. NADA Value \$9,600. **Right Now Only \$7,990**



2001 Dodge Ram 1500 Laramie SLT Quad Cab, 4x4, 138,783 Miles, Tilt, Cruise, PW, PL, M/FM, CD Player, Premium Wheels, Running Boards, Tow Pkg, **This Week Only \$5,990**

IT'S TRUCK MONTH AT LOVEGREENS

2013 Ford F150 Super Crew

2014 Ram 1500 Quad Cab

TRUCK MONTH
STAMPEDE OF SAVINGS



#133163



#146505



4x4, 5.7 Hemi Auto, Air Conditioning
ONLY \$27,983



Must Finance With Ally, Own A Business Or Farm, Offer Ends February 28th

4x4, 3.5 EcoBoost, Auto, A/C
SAVE \$13,000

Plus 1000,000 Mile Drive Train Warranty!

Must Finance Ford Credit, Trade A Vehicle, Farm Bureau Member & Own A Ranger, Offer Ends February 28th

FOX VALLEY WELDING

MILLING • LATHE WORK
STEEL SALES • FABRICATING
641-656-4684

Second Pipes & Square tubes available

NEW LOCATION
12190 East Hwy. 2
Milton, IA

M-F • Winter Hours: 8-5:30

Bryan: 660-341-8217

Elvin: 641-799-4068



ARE YOU LOOKING FOR SOMEONE WHO CAN:

- Paint your house (Regular, sponge, textured, int or ext)
- Strip or Hang Wallpaper • Repair Lathe & Plaster
- Clean New Construction or General Cleaning (Houses and Commercial, One Room or a whole House or Building)
- Downsizing or Cleaning Out Buildings or Garages
- De-Cluttering And/Or Organizing

Will Travel

No Job Too Big or Too Small!

15 Years Experience

Call: 660-341-6424

COIN AUCTION Private Collection

March 2nd, 12:30 p.m. ~ 502 S. State St., Brookfield, MO

A family hobby spanning over several generations has resulted in this fabulous collection of coins for auction! You won't be disappointed. Many uncirculated coins, proof sets, special issues and collectors coins. Too many to list in an ad! Join us in our heated 9600 sq. ft. building with seating, restrooms and great food!

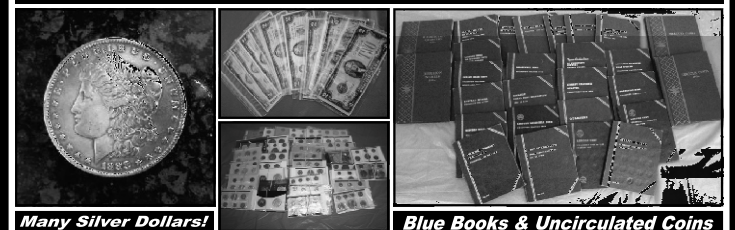

Many Silver Dollars!

Blue Books & Uncirculated Coins

Too many Lots to list. 28 U.S. Proof Sets 1968-1982, Proof Silver Dollars, Presidential Dollars, 1909 Commemorative Coin, Bicentennial Silver Proof Set, George Washington 250 yrs Anniversary, Liberty Head Dollar Set 1880-1896, Statue of Liberty 100 yr. Anniversary, 26 Blue Books, Old Wheat Pennies, U.S. 1967 Special Mint Set, Mercury Dimes 1872 1/2 - 1916, Morgan Dollars 1881-1920, Peace Dollars, 37 Proof Sets in Cellophane, 11 Double Set Proof Sets, 1908 VF Indian Head Penny, 1888 AF Double Struck Indian Head and many others 1880-1918 well over 200, 1860 5¢, Many Buffalo Nickels, Rolls of Coins, Kennedy, Franklin, Walking & Standing Half Dollars, Roosevelt Dimes, Eisenhower Silver Dollars, Many Quarters, Steel Pennies, 2 ¢ Pieces, 1/2 Dimes, Paper Bills, and much more!!! See website for full listing. Terms: Cash or good check. No items removed until settled for.

www.smithauctioneersllc.com

Office 660-258-7351 • Mark 660-734-1762 • Becky 660-373-1300

"Professional Auction Service Since 1978"

502 South State Street • Brookfield, MO 64628

SMITH AUCTIONEERS, LLC

Licensed Auctioneers

<p>NEW ARRIVAL</p> <p>2011 F150 Supercrew XLT, 4x4, EcoBoost, Automatic, Air Conditioning, Fully Loaded</p>	<p>2003 CHEVY TRAILBLAZER</p> <p>4X4, V6 Automatic Air Conditioning, Fully Loaded</p>	<p>2007 CHEVY SILVERADO LT</p> <p>4X4, EXT. CAB., Z-71, 5.3 V8 Auto, A/C, Fully Loaded, Leather Seats, Extra Nice One-Owner Trade</p>
<p>2001 BMW X5</p> <p>V6 Air Conditioning, Only 66,000 Miles, Extra Nice Car, Loc ally Owned!</p>	<p>2012 FORD EXPLORER XLT</p> <p>V6 Automatic, Air Conditioning, Fully Loaded, Extra Nice One-Owner Trade</p>	<p>2008 CHRYSLER TOWN</p> <p>& COUNTRY TOURING V6, Automatic, Air Conditioning, Only 65,000 One-Owner Miles</p>
<p>2002 CHEVY 2500</p> <p>CREW CAB 4X4 V8 Automatic, Air Conditioning, Was \$9,990, NOW \$6,850 #143046B</p>	<p>2011 FORD F250 LARIAT</p> <p>Crew Cab 4x4 6.2 V8 Automatic, A/C, Leather Seating, & More! Extra Nice One-Owner Trade!</p>	<p>2001 CHEVY MONTE CARLO</p> <p>V6 Automatic, Air Conditioning, Fully Loaded, Only \$5,983 #290230</p>
<p>2003 CHEVY 1500</p> <p>Ext. Cab Silverado 4x4 5.3 V8 Automatic, Air Conditioning, Nice Local Trade</p>	<p>2010 MAZDA 3</p> <p>4 Cyl, Automatic Air Conditioning, Fully Loaded! SAVE THOUSANDS!</p>	<p>BUY 4 Michelin Tires Get a \$70 mail in rebate</p>
<p>2009 CHEVROLET 1500 LT</p> <p>Crew Cab 4x4 All The Options, Extra Nice One-Owner Trade!</p>	<p>2012 FORD FUSION SE</p> <p>4 Cyl. Auto, A/C, Fully Loaded, Extra Nice, One-Owner Trade! SAVE BIG!</p>	
<p>2013 FORD ESCAPE SE</p> <p>1.6 EcoBoost Automatic, Air Conditioning, Only 4,500 One-Owner Miles!</p>	<p>2011 NISSAN ALTIMA S</p> <p>Automatic, Air Conditioning, Fully Loaded, Nice Local Trade!</p>	
<p>2011 FORD F150</p> <p>Super Crew XLT 4x4 3.5 Eco Boost Auto, A/C, Nice One-Owner, Fully Loaded Truck</p>	<p>2009 CHRYSLER</p> <p>TOWN & COUNTRY TOURING V6 Automatic, A/C, Extra Nice Local Trade! SAVE THOUSANDS!</p>	
<p>2008 DODGE RAM 1500</p> <p>SLT Quad Cab 4x4 5.7 Hemi V8 Automatic, Air Conditioning, Fully Loaded, Tonneau Cover, New Tires & More!</p>	<p>2007 CHEVY MALIBU LS</p> <p>4 Cyl, Automatic, Air Conditioning, Was \$6,990, NOW ONLY \$4,250 #143057B</p>	<p>2011 DODGE RAM 1500 SLT</p> <p>Quad Cab 4x4, 5.7 Hemi Automatic, Air Conditioning, Fully Loaded, One-Owner Trade, Nice Truck!</p>
<p>2005 MUSTANG GT</p> <p>Convertible, 4.6 V8 Auto A/C, Loaded w/Extras, Only 22,000 Easy Miles! Exceptional! WOW! Like New</p>	<p>2008 MERCURY GRAND</p> <p>MARQUIS, V8, Automatic, Air Conditioning, Only 45,000 Easy Miles! Fully Loaded, Extra Nice Car!</p>	<p>2007 FORD EXPEDITION XLT</p> <p>4x4, 5.4 V8 Automatic, Fully Loaded, Only 64,000 One-Owner Miles!</p>
<p>2012 FORD F150</p> <p>Supercab XLT 4x4 4.0 V6, Auto, A/C, Only 6,000 One-Owner Miles! Like New!</p>	<p>2013 FORD EXPLORER XLT</p> <p>4x4, 3.5 V6 Automatic, Air Conditioning, Fully Loaded, One-Owner. Two to Choose From! SAVE THOUSANDS</p>	

TAX SAVERS!

	Was	NOW
2001 FORD F350 Supercab, Dually, 4x4, Lariat w/Bale Bed #113027C	\$19,990	\$14,983
2002 CHEVY VENTURE LS #133199C	\$5,990	\$3,950
2003 CHEVY VENTURE LS #133174C	\$3,990	\$2,850
2003 FORD F150 XLT #123159C	\$14,990	\$11,850
2003 FORD EXPEDITION EDDIE BAUER #143016B	\$6,990	\$4,750
2005 FOCUS #123001A	\$7,900	\$6,550
2006 FORD FIVE HUNDRED SE #280286A	\$9,900	\$7,350
2011 F150 XLT #133105A	\$27,900	\$23,983
2012 FOCUS #280290	\$14,990	\$13,750

TAX SAVERS!

<p>2004 CHEVY 2500</p> <p>IT 4x4 Duramax Diesel, Automatic, Air Conditioning, Fully Loaded</p>	<p>2009 FORD F150</p> <p>Super Crew Lariat 4x4 Leather, Tonneau Cover & More, Nice One-Owner Trade!</p>
<p>2000 GMC JIMMY SLE</p> <p>4x4, Automatic V6, Air Conditioning, Fully Loaded</p>	<p>2008 FORD F150 4X4</p> <p>KING RANCH 4X4 Auto, A/C, 4x4, Moon Roof! Leather Seating, Nice One-Owner Trade!</p>
<p>2011 FORD RANGER</p> <p>Supercab XLT 4x4 4.0 V6, Auto, A/C, Only 6,000 One-Owner Miles! Like New!</p>	

For Pre-Owned Vehicles Prices & Photos Check Out www.golovegreen.com

We Buy Used Cars! Call Jim Perry 660.665.2828

LOVEGREEN

Stop by or call and ask for Drew

1801 N. ELSON • KIRKSVILLE, MO 1-800-500-4966 • 660-665-2828

LATE MODEL EQUIPMENT AUCTION

Sale to be held at the farm. **FROM UNIONVILLE, MO:** Take Hwy 136 east 9/2 miles to Hwy 149, then right or south approx. 6 miles to Gentian Trail (1/2 mile south of Martinstown), then right or west 2 miles to the farm. **FROM LANCASTER, MO:** At the junction of 136 & 63, take Hwy. 63 south approx. 2 miles to Hwy 136, then right or west approx. 13 1/2 miles to Hwy 149, then left or south approx. 6 miles to Gentian Trail (1/2 mile south of Martinstown), then right or west 2 miles to the farm. **FROM KIRKSVILLE, MO:** Take Hwy 63 north 14 miles to Route W (south edge of Queen City), then west 12 miles to Hwy 149 (Martinstown), then left or south 1/2 mile to Gentian Trail, then right or west 2 miles to the farm.



ADDITIONAL PHOTOS ONLINE:
www.sullivanauctioneers.com

MONDAY, FEBRUARY 24 AT 9:30 A.M.

TRACTORS: '13 JD 8360R tractor, MFWD w/ ILS, IVT trans., Premium cab w/ Commandview II, 60 GPM hyd. pump, 5 outlets, 1000 PTO, Cat IV drawbar, 520/85R46 rear tires & duals, 480/70R34 front tires, duals & fenders, HID light package, full coverage rear fenders, Dual beam radar, Cold weather package, weights & only 129 hrs., SN 1RW8360RCDD071427, extended powertrain warranty until April 2018; '04 JD 8120 tractor, MFWD, PS trans., Active seat, Greenstar Ready, 4 outlets, hi capacity hyd. pump, 1000 PTO, 480/80R46 rear tires & axle duals, 420/90R30 front tires & fenders, Radar, Field Vision HID lights, weights, 1,284 hrs., SN RW8120P027734; '09 JD 5105M tractor, MFWD, fully equipped cab, 32F/16R trans. w/ LH reverser, air seat, 3 outlets, 540 PTO, 18.4R30 rear tires, 12.4R24 front tires & fenders, front grill guard & weight bracket, rear weights, loader prep package, optional third valve on loader to operate grapple, 1,976 hrs., SN LV5105M170164, sells complete w/ JD 563 self leveling loader & 7' bucket.

AMS EQUIPMENT: '13 Ag Leader Integra; '13 GeoSteer System w/ receiver, Terrain Compensation & WAAS, complete w/ JD unlock for Autosteer, GeoSteer RTK unlock, GeoSteer 900 MHz, RTK Radio & Mobile RTK Base Station 900 MHz.

Combine & Heads: '06 JD 9660 STS combine, 4WD, high capacity lift cylinders, premium header controls, touchset, extended wear separator, extended wear 22.5' high capacity auger, heavy duty final drive, 76x50-32 & 28L-26 tires, service lights w/ high intensity lighting, Sidehill package, chopper, spreader, 903/1,344 hrs., SN H09660S717105; '06 JD 893 8RN corn head, poly, hyd. deck plates, knife rolls, stubble lights, SN H00893X716468; '06 JD 630F HydraFlex 30' grain platform, SN H00630F717017; Unverferth 30' head cart.

SPRAYER & APPLICATOR: '11 Hagie STS-12 self-propelled sprayer, X Drive, Ag Leader Paradigm Autosteer system, Vision Series cab, 4 spd. Hydro, 1,200 gal. stainless tank, 4WD w/ all wheel steer, 6.7L Cummins eng., 100/70' booms, 15" nozzle spacing, 100 gal. rinse tank, fence row & rear nozzles, optional shutoff, optional sidefill w/ 3" Banjo transfer pump, 3" chemical inductor, graphic fill, 380/90R54 tires w/ poly fenders & only 508 hrs., absolutely like new! SN U1601111089; Selling separate: 650/65R38 tires; '12 Hagie 16R30" high speed nitrogen injection system, Ag Leader Optic Rx sensor system, foamers.

TRUCKS & TRAILERS: '05 Kenworth T800 semi, Cat C15 eng., 13 spd. Trans., sleeper, 22.5 tires & 6 aluminum wheels, full chrome fenders, air management system, air ride & sliding fifth wheel, color black & only 295,777 miles, extra sharp! (Former TMC truck); '11 Timpette "Super Hopper" 42' aluminum hopper bottom grain trailer, Shur-Lok roll tarp, high profile Ag hoppers, air ride, air management system, 22.5 tires w/ aluminum wheels, stainless rear, extra light package, sharp!; '84 International S1900 nurse truck, DT466 eng., 5 +2 trans., complete w/ Ag Chem 1,800 gal. stainless tank w/ 3" outlets (can be downsized to 2"), B & S 3 1/2 hp eng., chemical inductor, 65 gal. rinse tank, 129,000 miles; '84 Kenworth T600 semi, Cummins 855 eng., 9 spd. Trans., sleeper, 56,000 miles on eng., 22.5 low pro tires, aluminum front wheels, air ride; '08 Ford F-350 XLT Super Duty reg. cab 4WD pickup truck, auto, full power, heavy duty front bumper w/ grill guard, color red, 34,869 miles, sells complete w/ like new Burkhiser 8' steel flatbed, fifth wheel hitch & PCM bale unroller w/ cab controls; '00 Ford F-250 4WD pickup truck, Lariat, 7.3L Powerstroke diesel, manual trans., crew cab, 6' bed, full power, leather, air ride, bed cover, 210,000 miles; Roger 25-ton low boy trailer, 20' well; '89 Transcraft 48' drop deck trailer, 96" wide, spread axle, air ride; '08 Rice Trailers 24' (22'+2' beavertail) GN flatbed trailer, fold down ramps, wood floor, 7,000 lb. axles w/ 8-bolt hubs; '00 Mustang 30' (25'+5 beavertail) GN flatbed trailer, dual tandems, 102" wide, flip up ramps, wooden floor, stake sides, diamond tread beavertail; 96"x 16' steel diamond tread truck box w/ bulk head w/ scissor hoist; '97 Featherlite tilt-deck 2-place snowmobile trailer; Shopbuilt 4'x 8' utility trailer w/ torsion axle; 10' pull-type bumper hitch self-contained camper, ideal for deer hunter.

'13 DITCHER, SKID LOADER, DOZER AND JD INDUSTRIAL TRACTOR: '13 "Liebrecht Ditcher" 8' wheel ditcher, Ag Leader guidance system w/ monitor & software, hyd. control, only approx. 8 hrs. total use! SAME AS NEW! SN 5801; '99 NH LX665 Turbo skid loader, cage, 10-16.5NHS tires, 6' material bucket, 779 one owner hrs.; Selling separate: Grouser steel tracks; NH backhoe attachment; Cat D6C Series 10K dozer, 10' hyd. tilt blade, PS trans., electric start; JD 3020 diesel industrial tractor, 16.9-28 tires, rear counterweights, SN 15T60707, complete w/ heavy duty loader & pallet forks; '04 Hi-Reach hyd. tree clipper, cab protector.

FARM MACHINERY: '10 C-IH 330 Turbo 24' vertical tillage machine, hyd. depth control, 20" blades, rolling baskets, true tandem, gauge wheels, SN JFH0049036; '96 JD 726 25' soil finisher w/ 5 bar spring tooth leveler, walking tandems on main frame & wings, SN N00726X000393; '95 JD 510 5-shank disc ripper, new points, SN N00510X001991; Great Plains 1700 6-shank 3 pt. ripper, low time, SN GP1094YY; Bush Hog 2615 Legend 15' batwing mower, chains, laminated tires, 540 PTO; '01 JD MX8 8' 3 pt. rotary mower, SN W00MX8C005576.

GRAIN HANDLING EQUIPMENT: Unverferth "Seed Runner 3750" bulk seed tender, triple axle, tarp, Honda GX340 gas eng. w/ electric start, excellent, SN D50330148; '09 Westfield MK100-61 10'x61' hyd. swing away auger, low profile hopper; Westfield WR100-31 10'x 31' PTO truck auger w/ add-on hyd. swing away hopper; Westfield J210-31 PTO truck auger w/ 20 hp Honda electric start eng.; (2) '98 Arts-Way "Big Little" 470 bushel gravity wagons, 16.5L-16.1 tires, light kits, brakes, both in excellent condition.

MATURE COW HERD DISPERSAL: 30 head of Black, BWF & Red Angus cows, running ages, calves by side, exposed to Sim-Angus bull; Young Sim-Angus bull.

FEEDING & CATTLE EQUIPMENT: 24' "O.K. Corral" cattle corral system; Schuler 125BF feed wagon, hyd. driven; Bale rings; Numerous steel posts; Other fencing supplies; Several bags of Purina cattle mineral.

POLARIS RANGER, SHOP TOOLS, ATTACHMENTS & MISC. FARM ITEMS: '13 Polaris Ranger 500 4x4 UTV, low miles; Emax industrial upright air compressor, twin cylinder, 10 hp, like new!; GBC steam pressure washer on cart, complete w/ reel & wand (sells w/ other accessories); Troy Bilt rear-tine garden tiller; Hyd. 4,400 lb. cherry picker; Miller Auto Arc 255 mig wire welder w/ C02 tank; Lincoln AC/DC 225/125 stick welder, like new in original box; Craftsman 2 piece rolling tool chest; Acetylene torch outfit, complete; Craftsman retractable 50' acetylene hose, complete w/ cutting head; Heatbuster 42" shop fan on wheels; Heavy duty 2-wheel bench grinder on stand; Craftsman cut-off saw; Snap On L872 3/4" torque wrench, complete w/ hard case; Craftsman 15" drill press, 12 spd., 1 hp; (2) Metal bolt bins, stocked; Milwaukee 18V 1/2" impact driver w/ 2 batteries; Metal horizontal cutoff saw; Several hyd. bottle type jacks, (2) air over hyd.; Log chains & binders; Craftsman 16 gal. shop vac; Squirrel cage fan w/ motor; Fiberglass extension & step ladders; Heavy duty shopbuilt hyd. jack (capable of lifting heavy equipment for changing wheels); JD oil & other farm fluids; Retractable air hose; Usual selection of rakes, shovels, hoes, brooms, etc.; Stihl 012AV chainsaw w/ hard case; Pony air tank; Portable used oil recovery system w/ electric motor; Excellent selection/assortment of name brand hand tools including: hammers; open & box end wrenches; pipe wrenches; crescent wrenches; screwdrivers; etc.; Air tools: Ingersoll Rand 1" impact w/ 8" anvil head; Central Pneumatic 3/4" air impact; Ingersoll Rand 1/2" air impact; 1" impact sockets (standard & metric); etc.; Land Pride 35 8' 3 pt. blade; King Cutter 7' 3 pt. box blade w/ scarfing; PCM 3 pt. hyd. bale unroller; SpeeCo quick hitch; JD quick hitch; (14) JD thin front suitcase weights, new; (4) JD 450 lb. rear weights, still banded on crate; (2) JD 165 lb. starter weights, new & still banded; Bush Hog 3 pt. post hole digger w/ 12" & 18" bits; Frontier hyd. grapple forks, like new, global hookups, SN XFAV20G000019; Frontier loader pallet forks w/ global hookups, SN XFAV13G000140; 3 pt. bale spear w/ ball hitch; loader bale spear w/ global hookups; Huskee 34-ton log splitter, 10 hp, complete w/ bumper hitch trailer; 1,000 gal. portable diesel fuel tank on heavy duty tandem axle trailer, complete w/ Fill-Rite heavy duty 12V pump; 2,250 gal. stainless tank w/ 3" outlet; 1,500 gal. stainless tank w/ 2 1/2" & 3" outlets; Poly tanks to include: 850 gal.; 1,000 gal.; 1,400 gal.; (2) 1,500 gal.; 2,000 gal.; (2) 2,100 gal.; Large assortment of spray accessories to include: pacer pumps; fittings; valves; 12V chemical pumps w/ flow meters; 500 gal. fuel barrel w/ Gas Boy 110 pump; 3 pt. sprayer w/ 60 gal. poly tank, complete w/ 10' booms & hand wand; Winco 25PTOC-3/1 PTO generator, 25,000 watt, like new, sells complete w/ older pull-type utility trailer; 12-ton fertilizer cart running gear (running gear only).

CONSIGNED BY BRAD GILLUM (660) 216-1636: '98 JD 8300 tractor, MFWD, 3 outlets, 1000 PTO, 520/85R42 rear tires & duals, 420/90R30 front tires & fenders, (8) 205kg rear weights, hi capacity hyd. pump, 3,384 hrs., SN RW8300P020768; '08 JD 6430 Premium tractor, MFWD, 24 spd. AutoQuad Plus trans. w/ LH reverser, 460/85R38 rear tires, 420/85R24 front tires & fenders, R & P axle, 3 electronic outlets, 540/1000 PTO, cold start package, working lights, 3 function loader package, 4,194 hrs., SN L06430K583253, sells complete w/ JD 673 self leveling loader & 7' bucket; '04 JD 1790 16/31 planter, 2 pt. hitch, CCS, no-till, liquid fertilizer, Tru-V opener w/ walking gauge wheels, vac, rubber tire closing wheels, Accucount sensor, Computer Trak monitor system, pneumatic down pressure, Keeton seed firmers, E sets, SN A01790C710181; '04 JD 567 baler, MegaWide pickup, CoverEdge net wrap, push bar, 9,150 bales, SN E00567X301212; Brent 472 grain cart, 23.1-26 tires, tarp, scales, side auger; '05 Wilson "Foreman" 24'x 7 1/2' aluminum livestock trailer, 8,000 lb. axles, side load ramp, front vents, pop up roof vents, stainless nose, tie racks inside & out, nice! '98 Kenworth T600 semi, Cummins N14 eng., 13 spd. Trans., sleeper, 24.5 tires & 10 aluminum wheels, color black & approx. 700,000 miles; '11 Wilson Pace Setter 41' aluminum hopper bottom grain trailer, extra lights, stainless back, Ag hoppers, strap traps, tarp & 8 aluminum wheels; '78 GMC Brigadier truck, 6V92 eng., 9 spd. Trans., 18' aluminum grain bed, cargo doors; Cat 17A D7 dozer; Westfield MK80-61 swing away auger, low profile hopper, '03 Honda Rancher 350 4x4 ATV, Truck dolly; (16) Martin floating wheel row cleaners; '01 JD 1600A 12' mower conditioner, hydra swing; Kuhn 10' 3 pt. rotary disc mower, 540 PTO; Vermeer R23A rake; Shopbuilt 20' head cart.

AUCTIONEERS NOTE: Make plans now to attend this large "Absolute" unreserved late model equipment auction! Nearly every item was purchased new by the Minter's, always shedded and absolutely field ready. Abbreviated sale order: 9:30 AM - Misc. hayrack items and shop tools; 10:30 AM - Cattle equipment, followed by the cow/calf pairs; 11:00 AM - Late model farm equipment, tractors, trucks & trailers; then finish up with any unsold items. 2 rings throughout part of the day... please come prepared with an extra bidder. Please be on time. Few items consigned by neighbor Brad Gillum (this is a closed sale, no additional consignments added). Live internet bidding available...go to www.sullivanauctioneers.com Lunch available by Sly Fox Food Service. Not responsible for accidents, errors or omissions. Announcements sale day take precedence.

MR. & MRS. RICHARD (RICK) MINTER • 660-341-4304

LIVE INTERNET BIDDING AVAILABLE, VISIT OUR WEBSITE FOR DETAILS!

SULLIVAN AUCTIONEERS, LLC

Phone 217-847-2160 • www.sullivanauctioneers.com • Lic. #444000107 • Email: sold@sullivanauctioneers.com

ESTATE AUCTION

SUNDAY, FEBRUARY 23RD • 12:00 NOON

Located at: Sinnif Auction Barn • 226 East Main, Fremont, IA

OLD WOODEN FURNITURE: 30"x30" 4 leg butcher block, Oak curved glass secretary, Mahogany flat front secretary, Marble top spoon carved 3 drawer dresser w/mirror, Oak dressing screen, Oak chair, Oak spindle, leg lamp table w/glass ball claw feet, fern stands, 2 Cedar chests, Oak lamp table, 2 bentwood chairs, 2 old doors w/bevel glass mirrors, old wall shelf, spoon carved bed frame, Edison Oak victrola case, wooden stools, glass ball claw foot piano stool, Cherry stand, one drawer cabinet w/shelves.

PEDAL CAR & COLLECTIBLES: Fire chief No 503 pedal car, toy mobile clam, old doll buggy, John Deere bicycle, Donald Duck 1960 pencil sharpener, soda fountain syrup pumps & jars, 1950 Roy Rogers & trigger puzzle, old cowboy puzzle, marbles, old Disney comics, old postcards, old record player, records, gold plated silverware, Fisher Price riding horse missing back wheel, Sally Dick & Jane book, fruit jars, glass insulators, old tins, Play Boys, cast iron frog doorstop, cast iron squirrel nut cracker, odd fellows & shiner hats, Richard Petty Poster, quilt blocks, old buttons on cards, old Remington typewriter, 2 Oak wall phones, old Coca Cola metal ice chest.

INDUSTRIAL PIECES: Industrial desk, 2 metal 3 tier shelves on wheels, Doctors swivel stool, Dickta phone on stand w/cylinders.

OIL ITEMS AND KNIVES: 25 gal barrel Wadhams tempered motor oil Milwaukee, WI, 2 Phillips 66 cans, approx 20 pocket knives, 2 radio TV repair cases.

PRIMITIVES: barnboard shelf, old wooden wall tool cabinet, old wood frame windows, old license plates, hay hooks, metal pulley, planter stakes, wall pump case, double wooden pulley & rope, ice tongs, clinker grabber, camelback & flat top trunks, dovetail carpenters trunk, carpenters chest, vice, crock jug, 3 prong fork, 2 barn lanterns, Amish lunchbox, large brass air horn, old scale, New Ingersoll rand air compressor, wood handled shovel, Buxton Ottumwa cream can.

GLASS: Marigold Carnival glass, old bottles including medicine & mortician, kerosene lamp, collection of milk bottles & many more items.

TERMS: CASH OR GOOD CHECK.

DOORS OPEN AT 7 AM. FOOD & SEATING AVAILABLE.

SINNIF AUCTION SERVICE

AUCTIONEERS: J.D. Sinnif - Don Zook - TJ Sinnif
Cell: 641-799-3615 B: 641-933-4557
website at www.sinnifauction.com

We Sell It All At Any Location

SPRING TACK & HORSE EQUIPMENT AUCTION

Sunday, March 9th • 11:00 AM

Located at: Sinnif Auction Barn, 226 East Main • Fremont, IA

NOW TAKING CONSIGNMENTS.

Will Sell New & Used.
Will be Sold as Consigned.

To Get Items Advertised & Consign Early
Call JD at 641-799-3615 or 641-933-4557 or go to website at www.sinnifauction.com

SINNIF AUCTION SERVICE

AUCTIONEERS: J.D. Sinnif - T.J. Sinnif
Cell: 641-799-3615 B: 641-933-4557
www.sinnifauction.com

www.chambersauction.com

HAY AUCTION

FRIDAY, FEBRUARY 21ST • 1:00 P.M. SHARP!

At the Old Chambers LTD Shop North of Corydon on Hwy 14
 1816 Hwy 14 North - Corydon, IA 50060 Watch for signs!

This will be a short auction! Plan to be on time!
Contact us to consign your hay today!

We are consigning big round bales, big square bales & small square bales now!
We will be holding hay auctions the third Friday of the month October-March!
All hay to be sold must be on-site by 11:00 A.M. day of auction.

Terms & conditions: Cash, good check or credit card. All bidders must register w/picture I.D. All purchases must be paid for the day of auction. All hay is sold as is, where is, w/no warranties or guarantees. Buyers are encouraged to make visual inspection prior to start of auction. All announcements made day of auction take precedence over printed material. Not responsible for theft, accidents or inadvertent errors in advertising. Loader on-site.

For more information contact: **Jared Chambers BAS, GPPA, CMEA • 641-870-0100**
 Rick Williams: 641-203-6634 • Bruce Lange: 641-895-1278
1857 Hwy 14N • Corydon, IA 50060
Office 641-872-2082 • Fax 641-872-2907
Like us on Facebook



Over 80 Used Harleys in Stock!
New Trades Arriving Daily!
We want your Metric & Harley Trades!

\$0 DOWN w.a.c.

C&C Cycle
Chariton, IA • 888-475-2243
www.cc-cycle.com

PUBLIC AUCTION

425 East St. S (Poweshiek Co. Exhibit Bldg) Grinnell, IA

SATURDAY, FEBRUARY 22

9:00 a.m. - Lunch on grounds

ALICE BECK ESTATE: Sofa; chairs; BR suite; daybed; china hutch; end tables; pictures; depression glass; antique glassware & dishes; jewelry; misc dishes & pans; bedding; lg asst of misc household items; garage items.

MARVIN & DARLENE BLAESS ESTATE: Sofa w/ dual recliners; swivel rockers; oak ent center; wooden rocker; coffee & end tables; lamps; BR suite w/queen poster bed, chest of drawers, dresser & nightstand; BR suite w/full bed, chest of drawers & dresser; drop leaf kitchen table w/2 chairs; 2 oak display cabinets; childs rockers; dolls; card table & chairs; trunks; Phillips 19" flat screen TV; 2 radiator style heaters; misc dishes & pans; knick-knacks; sm kitchen appliances; 2 radiator style heaters; baskets; lg asst of household items.

ALSO SELLING: Bench top abrasive cabinet, 30"x19", exc cond; wicker chairs; holiday decorations; Boyds Bears; misc household items.

Check our website for complete listing & pictures.

McILRATH AUCTIONEERING

641-236-9271
www.mcilrathauctioneering.com

Green City Livestock Marketing

19037 Hwy 129 South
 PO Box 207 • Green City, MO 63545
Barn - 660-874-4146
www.greencitylivestock.com

SPECIAL COW, BRED HEIFER & BREEDING BULL SALE IN CONJUNCTION WITH SPECIAL CALF & YEARLING SALE

Wednesday, February 19th, 2014 • 9:00 AM

(Sat. Feb. 15th, 2014 Special Cow, Bred Heifer & Breeding Bull Sale has been rescheduled for Wed. Feb. 19th, 2014 to be in conjunction with the Special Calf & Yearling Sale)

Cows, Bred Heifer & Breeding Bulls:

Buddy Singer (Complete Dispersal) - 17 Fancy - 5 to 6 Yr Old Angus Cows, 16 - 3 Yr Old Show-Me-Select Angus Cows, All Cows are Bennett Breeding, 3 Yr Old Final Answer Registered Angus Bull.

Phil Griffith - 24 Bred Angus Hfrs, Bred to Low Birth Weight Angus Bulls, Start Calving March 1, 2014.

Tate Farms - 20 Fancy Angus Bred Hfrs, Bred to Registered Low Birth Weight Red Angus or Angus Bulls, Start Calving April 1, 2014.

Keith Maggart - 26 Angus Cows, Running Age (7 Yr Old to SS), Currently Calving.

Grisamore Farms - 12 Home Raised Angus 2 Yr Old Hfrs, Full Vaccination Program, Bred to Brinkley Consensus Bull, Show Me Select Qualified, Start Calving March 8, 2014, 80 Day Calving Period.

Kirk Lawrence - 5 Cows, Bred to Angus Bull.

Gooch & Jackson - 19 Month Old Bull - Date of Birth: June 20th, 2012, 80 lb Low Birth Weight, Son of Great Topper, Grandson of Fortune Bull, As of Jan 29th, 2014 the Bull Weighed 1065 lbs.
 17 Mo Old Bull - Date of Birth: Sept 15th, 2012, 83 lb Low Birth Weight, Son of Travelers Son, Grandson of Fortune Bull, As of Jan 29th, 2014 the Bull Weighed 1030 lbs. Both Bulls Semen Checked Jan 29th, 2014.

**OUR SLAUGHTER COW MARKET IS ONE OF THE HIGHEST IN NORTHERN MISSOURI
 WITH FIVE SLAUGHTER COW BUYERS ON HAND AT EVERY SALE**

Visit Our Website At: www.greencitylivestock.com

Barn: 660-874-4146

OWNERS:
Darren Hodgen 573-999-3252 • Kevin Lair 660-216-2575
Operations Mgr: Steve Evans 660-375-2545

FIELD REPS:
Stan Morehead 660-626-6067 • Chuck Daniels 660-626-7621
Steve Frazier 660-626-7066 • Kraig Mort 816-465-0787

*We are your top market for all classes of cattle
 We value & appreciate your business.*

HUSKEY'S HOME SERVICE! Plumbing, Bath Remodels, Windows, Doors, Floors, Siding, Custom Decks, R-10 Insulated Foundation Enclosure Systems For Older Site Built, Modular, And Manufactured Home. Utility Cost Will Explode. Be Ready! 573-696-3468 TFN

FOR SALE: 2-Rail, 3-Rail, 4-Rail, Vinyl Fence, Vinyl Decking & Railing. 641-722-3641 TFN

FOR SALE: Model 67 Winchester Pre-64 .22 Single Shot; Also Boys Rifle, Model 68 Winchester Pre-64 .22 Single Shot. 641-680-0892 641-675-3421 ETFN

FOR SALE: Brand New 30ft Round Aluminum Pool, 60 Yr. Warranty, 2 Spd/2hp Pump, Sand Filter & Beaded Pattern Liner, Paid 6K, Asking \$2,200. Delivery Available, Call. 660-537-3398 TFN

NEW HOT TUB: Seats 6, Stainless Steel Jets, Waterfall, LED Lights, Lifetime Structure Warranty, Retail At 7K, Asking \$2,800. Free Delivery & Install, Call. 660-537-3398 TFN

FREE HEAT & WATER: Eliminate Monthly Heating Bills With Classic Wood Furnace. No Sunday Calls. 660-707-3866 TFN



THE BLUE PLANTER PARTS SALE!

KINZE

Belzer Equipment, Inc.
 600 Hwy 34 W. • Albia, IA
(641) 932-7838 • (888) 717-2966
www.belzerequip.com
sales@belzerequip.com

The Genuine Kinze Parts Sale
 Save on genuine Kinze replacement parts now through February 28, 2014. Visit your local Kinze dealer for details. STOCK UP AND SAVE BIG. Because when it comes to parts, it's got to be Kinze.

No Sunday Calls
CONSIGN NOW!
LARGE Farm Machinery Consignment Auction
FRIDAY, MARCH 14, 2014 AT 9:00 AM
Ed's Machinery LLC
quality machinery since 1997
Visit Our Website: www.edsmachinery.com

Equipment consigned is due at the auction site by Wednesday, March 11th. Consignor's checks will be mailed 10 days from auction date. For more information call our office.

NEW! Any person purchasing or consigning a titled item will be charged a title processing fee of \$25.

1 Mile West of Memphis, Mo on Hwy 136
660-883-5501 • Fax 660-883-5702
Call Now To Have Your Equipment Listed With Us!

CONSIGNMENTS WANTED
Southern Iowa Produce Auction
 Sales Every 2nd & 4th Saturday Thru March.

NEXT SALE
Sat., Feb 22nd - 10 A.M.
HAY, STRAW & FIREWOOD
 For advertising your consignments they must be called in by 10 AM Monday on the week of sale.

19141 Ice Ave. Bloomfield, IA
 Call 641-722-3623 on auction days or leave a message
Market Report or Information
 Call 712-432-8593

New/Used Mobile Homes:
573-303-5513
 www.columbia discounthomes.org

Is It Spring Yet?

Allen Auction & REAL ESTATE SERVICE LLC

ANNUAL SPRING CONSIGNMENT AUCTION
Saturday, February 22nd, 2014 @ 9:00 A.M.

Directions: Allen Auction Sale's Lot. From Hawk Point, MO, Take Hwy 47 South 2.5 miles, Auction on Left Side. Watch for Signs Day of Auction.

Please Note: We will be checking in machinery Saturday 2/15 from 8-5 & Sunday 2/16 from 9-5. We will also be unloading & checking in machinery all week. Look forward to seeing you!

TRACTORS
 2009 JD 5045-D tractor, dsl, roll canopy, PTO, 3 pt w/JD 553 loader (66", smooth bucket, like new, one owner, 600 hrs); 1989 Case IH 7120, cab, air, triple hyd, quick hitch; AC-7020 tractor, Black Bell, WF, Cab, dual hyd, 70% rubber; AC-7080 tractor, cab, WF, triple hyd, 3 pt hitch, duals, 20.8x38, 40-50% rubber; Int'l 986 tractor w/Farm Hand quick attach bucket, forks, spear; AC-WD w/AC trip bucket loader; JD 4020 tractor, dsl, 3 pt, 18.4x34 tires; JD 3020, powershift, gas; JD 2130, FWA, dsl; Int'l Super M tractor, tri-cycle front; Int'l Super M; Int'l H tractor, tri-cycle, gas; Massey Ferguson 1130 tractor, dsl, 3 pt; JD-MT tractor, tri-cycle, 3 pt, gas; Int'l 504 Tractor, Gas, WF, 3 pt; AC 200 Tractor, Cab, 18.4x38 Tires, 3 pt, Needs Motor Work.

CONSTRUCTION EQUIPMENT
 Ford 1560 Brower sod cutters, full set of wts, Roll-Matic 2400 stacker; Ford 1555 w/Brouwer 18" sod cutter, 1712 hrs; Ford 1560 w/Rola Max 24" sod cutter, 660 hrs; WMI model 2040 turf cutter, WMI quick hitch, hyd w/stacking forks, like new! 1997 Woerner 30" super sod installer; Pro-Max 36 mower, tri-deck, hyd fold; Progressive mower, pull type, PTO, hyd fold; Irrigation Equip; AG Rain Hose Reel, 4", tandem axle w/traveling gun, nice; AG rain traveling gun; Pull type rollers.

CONSTRUCTION EQUIPMENT
 5 Yard Eversman dolly-wheel scraper; Vermeer 5750 Trencher, vibratory plow, backhoe, 4 cyl Deutz dsl plow attach, rebuilt by Vermeer; 4' Tree auger, hexagon shaft; Frontier WR1008 wheel rake w/center line kicker wheel, like new.

FARM EQUIPMENT
 Kinze 2000 Planter, 12R, 30", Econo-Line Fold, Insecticide, Nice; New Idea Planter, 6R, Kinze Units, 30", No Till Coulters, Insecticide; JD 550 Sprayer, Foam Markers, New Pump, Pull Type, 40"; Krause Disc, Hyd Fold, w/Harrow, 18"; Bush Hog off set disc, 10"; Kewanee Mulcher, 12"; JD 8300 Drill, 15"; JD Manure Spreader; AC disc, 20", hyd fold, warn blades; JD rotary hoe, 15", 3 pt hitch; JD 3 btm plow, 3 pt; Small 3 pt plow; Frontier 3 pt tiller, 4", category 1, great shape; 2-7" Brush Hogs, 3 pt; Bush Hog 2846QT loader, bale spear/smooth bucket, like new; Box Blade; Int'l 1023 loader w/grapple; Turfmaster 700 hyd seeder; Auger, 60' long, 8" diameter; 400 gal sprayer, 45' booms, Honda Eng, stainless steel tank; 3-Belt Conveyors, 110 Unit, New Belts, 25'-30".

HAY EQUIPMENT
 JD 556 5x5 baler w/kicker, gathering wheels, like new; Vermeer 605F big round baler; New Holland 850 big round baler; M&W 10 wheel V-Rake, hyd, pull type, nice rake; Frontier WR1008 wheel rake w/center line kicker wheel, like new.

NEW SKIDLOADER EQUIPMENT
 Lowe Hyd Auger 1650 ch w/12", 18" w/skidsteer quick attach; Lowe Hyd Auger 750 ch w/9", 12", 15" w/skidsteer quick attach; Stout Brush grapple 66 w/skidsteer quick attach; Stout Brush grapple XHD84 w/skidsteer quick attach; Stout grapple bucket 72 w/skidsteer quick attach; Stout Rock bucket grapple HD72 w/skidsteer quick attach; Stout Brush Rock bucket/brush grapple Combo HD72 open-endw/skidsteer quick attach; 2-Stout Receiver Hitch Plate; 2-Stout Regular Weld-on skidsteer plate; 2-Stout Solid Weld-on Skidsteer Plate; 2-Stout Walk-through Pallet Forks 49" w/skidsteer quick attach; Stout Full-back Pallet Forks 48" w/skid steer quick attach; Pallet Forks 48" w/skidsteer quick attach 4-10-16.5/E Forerunner SKS-1 skidsteer tires, 12 ply w/rim guard, super traction, high stability; JD 3' backhoe bucket.

HEAVY DUTY VEHICLES
 2001 Ford F550, 7.3 power stroke, 6 spd, 4x4, new injectors by Ford 50,000 miles ago, new turbo from Taylor Diesel, flatbed w/10,000 lb reel lift; 1981 GMC 7000 spreader truck, V8, tandem, 5&2 trans, tote spreader bed, double fan, 10' bed; 1997 Ford F350 dump truck w/8' Western snowplow, 460 motor, OD trans; 1977 GMC 7500 road tractor, 427 motor, twin screw, air brakes; 1970 Ford flatbed truck, 2T; 1979 Ford L9000 Dump, virgin tires, out of frame rebuild on 290 Cummins approx 40,000 miles ago, solid 16' bed, 9 spd Fuller Tranny; 1949 Chevy flatbed stake truck, orig, nice; 1950 Chevy dump truck, orig, nice.

VEHICLES
 2006 Chevy 2500, auto, single cab, 8' bed w/liner, 4x4; 2006 Chevy Colorado pickup, auto, AC, 4x4, 5 cyl Engine, nice truck; 2003 Cadillac CTS, sport pkg, Ivory, sunroof, pwr, htd seats, exc cond; 1998 Grand Prix 3900 V6, all leather, PW, PS, htd; 1976 GMC Sierra truck, 3 spd, 4x4, flatbed w/hoist; 1989 mail Jeep; 1079 hardtop mail Jeep w/windows; 2001 Ford Expedition, 4x4, V8, Eddie Bauer Edition, Auto, Leather; Jeep, 2 Passenger.

TRAILERS & WAGONS
 2005 Maxwell trailer, 2 axle, hyd tilt, mesh ramp, weedeater rack; 2005 Big Tex Float trailer, ABS air brake system, 5' dove w/ramps, chain storage; 12,000 lb tandem trailer w/ramps, 18", new tires; Utility trailer, 16', New; Carhauler trailer, 18', New; Tandem trailer, 16'; Kory 340 gravity flow bed, 300 bu; Bale bed, 60', slots for 6 but can haul 8; Truck Bed; Gravity Flow Wagon w/Seed Auger; Gravity Flow Wagon; 3-Stainless tanks on trailers, 500 gal; 8' Tag Along trailer; 2-16' Tag-a-long trailers.

LIVESTOCK EQUIPMENT
 Approx 20(14'-16') gates; Gates 10', New; New Corral panels; New walk through gates; Set corral gates w/walk through; 13(12'-16') swing gates.

LAWN & GARDEN
 JD LX172 riding lawnmower; Lawn trailer.

SHOP EQUIPMENT & TOOLS
 3-Wall Cabinets w/30 drawers each; Truck toolbox.

CONSTRUCTION SUPPLIES
 Door 2'8"x6'8"; 6-18"x6'4" unfinished cabinet doors; New Hardware; Pull 3-Used ceiling fans w/lights; Lg Oxygen Bottle; 100 lb Propane Bottle.

MISCELLANEOUS
 Decorative iron gates, 8' each; Truck toolbox; Set of Combine tires, Goodyear, 23.1x26, 70% rubber.

Auctioneers Note: This is a partial list. Will be running 2 auction rings. Please come prepared w/extra bidder. Check our website for a full listing & pictures!

Allen Auction & Real Estate Service LLC
 (636) 338-4805 • Hawk Point, MO
www.allenauction.net

WEEKS
Angus Farm
SELLING 50 LOTS
 32 Yr/g Bulls
 16 Yr/g Heifers

PRODUCTION SALE

Saturday - 1:00 PM
MARCH 8
2014
 Madison County Livestock Auction
 Winterset, IOWA

A 2-8-13 son of Connealy Right Answer 746 out of a Bon View New Design 878 dam. BW 100 lbs., 205 Wt. 831 lbs., WWR 113, BW +2.5, WW +55, Milk +30, YW +97

WEEKS
Angus Farm
Dale & Vikki Weeks
 2823 Grandview Lane - Winterset, IA 50273
 515-462-4661 (home)
 515-250-8854 (cell)

SALE MANAGED BY
 CONOVER AUCTION SERVICE Inc. Stock Broker, IA, 50009
 AL & JEANNE CONOVER
 641-227-3537 • Fax: 641-227-3792
 Email: conover@conoverauction.com
 www.conoverauction.com

PACKAGING, PROCESSING & PLASTIC EQUIPMENT AUCTION
311 B AVE • GRUNDY CENTER, IA
THURS., FEB. 20 - 9:30 AM
BOTH LIVE ONSITE AND WEBCAST BIDDING.

Inspection: Wednesday February 19, 9:30 am - 3:30 pm.

PROCESSING & PACKAGING EQUIP: Kettles; Mixing tanks; Colloid mills; Pumps; Fillers; Conveyors; Accumulation tables; Drop case packets; Box erectors; Labelers; Drum lifts; Qty hoppers; Check weigher / **PLASTIC EQUIP:** Machine tools; Surface grinder; Drill press; Oven; Lg qty raw material / **PLANT SUP-PORT:** Forklifts; Pallet jacks; Floor sweeper; Vibratory feeders; Control boxes.

TERMS: Cash or letter of credit from your bank to guarantee your check. **FOR ONSITE PURCHASES:** A 10% buyers' premium applies. **FOR WEBCAST PURCHASES:** A 15% buyers' premium applies.

See our Website www.hilpipre.com

HILPIPRE AUCTION CO.
 Waterloo, IA
319-235-6007
 email: sue@hilpipre.com

ANTIQUES & PRIMITIVES ESTATE AUCTION
Sunday, Feb. 23 • 10:30 AM
1008 S. County Rd • Toledo, IA

Barabra Johnson from western Iowa lost her husband recently and has decided to sell some of the precious treasures they collected together for many years. They have crockery; antique furniture; primitives; Vintage advertising; & many more beautiful items. This is just a HIGHLIGHT listing of the items we have so please go to www.auctionzip.com ID#20368 to see many pictures we have taken or come check things out in person Saturday night from 5-7.

HIGHLIGHTS
 Crockery from Red Wing, Western Stoneware, Macomb, Monmouth; Beer advertising from Falstaff, Pabst, Grainbelt, Schlitz, Old Style, Storz, Metz; Serpentine Highboy w/mirror; Secretary; Tall kitchen cabinet; Wooden crates; Gabbaneli Accordian; Copper kettles; Wash boards; Marbles; Costume jewelry; Dietz lanterns; Hull pottery; Copenhagen plates; Fruit press; Duncan Phyfe table; Milk cans; Curved glass curio cabinet; Hall tables; Antique dressers w/mirrors; Old bicycles; Colonial Red Cedar Chest; and far more not mentioned here. We have a lot of unpacking to do. Please check out our website to see the many pictures we are taking as we get things organized.

Terms: We accept Credit Cards or Cash or good check w/photo ID. All announcements on day of sale take precedent over all written material. Lunch on site.

Spanky & Sons Auction Co.
 David "Spanky" Boldt, Auctioneer
319-269-4024
www.auctionzip.com ID #20368

LAND AUCTION

SELLERS JULIE & JOYCE HARTMAN & JOAN PETERS

MONDAY, MARCH 3RD, 2014 AT 10:00 AM

160 ac m/l

Location: at 17-73N-26W in Washington township section 17, Clarke County IA
Murray, IA

Auction to be conducted at the Murray Community Center located at: 416 Maple St. Murray, Iowa 50174
160 ac. m/l at 17-73N-26W in Washington township section 17, Clarke County IA

Directions to the land: take exit 36 North of Osceola, IA off of Interstate 35. Travel West by Northwest for approx 4 miles on HWY 152 (R35), then 1 mile West on Pacific Ave, then ¼ mile South on 195th St. (R29), then 2 ½ West miles on Osage (J22), then 1 mile North on 170th, ¼ East, then ¼ back North, gets you to the Southwest corner of this tract at the end of the road.

~This L shaped tract of ground consists of pasture, open ridges & timber w/a CSR of appr 33.6. Taxes are currently \$982 per year & will be prorated to the date of closing and possession.

Terms: \$75,000 down, day of auction. Possession for the 2014 season will be granted day of the auction to the successful bidder. Closing will be on or about April 14, 2014. Attorney & Closing agent for the sellers is Richard J. Murphy Osceola, IA 50213. All checks will be made payable to the Richard J. Murphy Trust account. For viewing & more information contact auctioneers.

~Information provided by the sellers & auction company are deemed to be reliable. Buyers are responsible for their own inspections & due diligence on this track. No liabilities are assumed by sellers or the auction company. Property is to be sold as is where is w/no warranties expressed or implied. This tract will not be sold contingent on the buyer obtaining financing. All financial arrangements must be made prior to the auction. Not responsible for accidents or inadvertent errors in advertising. All announcements made day of auction take precedence over any printed material.

WAGNER-PRUNTY AUCTIONS, LLC

Don Wagner, 641-931-6832 • Burton Prunty, 641-344-9595
Doug Goben 641-344-4746 • Art Snider 641-777-6413

See More Pictures at: www.wagner-pruntyauctionsllc.com
www.auctionzip.com



Dallas County Prime Land!

Saturday, March 8, 2014 • 10:00 a.m.

Sale Location:
Raccoon Valley Community Center
1016 Main St • Adel, IA



"We Sell it the Day You Need it Sold!"

Location from Minburn:

1 ½ mile south on Highway #169 to 210th Pl.
3/4 mile west

General Description:

Offering 80 Acres m/l of Prime
Dallas County Farmland
w/a CSR rating of 85!!!
Located in Section 19 of Sugar Grove Township



Contact Daugherty Auction for details!!!

Also Offering:

General Description:

Offering immaculate 3 bedroom, 2 Bath single story home w/approx. 1939 sq. Ft. Living area. Built in 2001 this home is in move-in condition! Oak kitchen cabinets & trim, 3 skylights, lrg. Kitchen w/center island & appliances! Laundry located just off kitchen! Lrg. Pantry! Master bedroom has double shower, double vanity, linen closet & skylight! Central Air!
63' x 24' steel building, insulated!
200 amp. Elect. Heated shop area!
All located on 5 acres m/l just 3/4 mile off pavement!
ADM School District!!



Brief Legal: Lot 1 SWSW, IM Shirley Subdivision, 18-80-27
Lot Size: 4.62 Acres **Taxes:** \$1,700.00

Lloyd & Marilyn Miller; Gloria Renshaw, Sellers

Daugherty Auction & Real Estate Services, Inc.

Kelly Daugherty, Chad Daugherty ~ Auctioneers

416 Greene St. Adel, IA (515) 993-4159 ~ d_auction@hotmail.com

North River Realty, Mike Bobst ~ Broker 1758 Creamery Rd., Dexter, IA 50070

Jamie Bergkamp ~ Closing Attorney 218 S 9th St., Adel, IA 50003

See Us on the Web at www.daughertyauction.com

The information in this brochure is from sources deemed to be reliable but it cannot be guaranteed by Daugherty Auction and Real Estate Services, Inc.

Girl Scout Spaghetti Luncheon

Sunday March 9, 2014

11:30 am - 1:00 pm • Bloomfield Christian Church



Spaghetti & meatballs,
green beans, salad,
garlic bread, cookie
Free will donation

**All proceeds
go toward
Davis County
Girl Scout
Camp**



Got Your Squawk On??
Join Hawkie on Facebook!

Aglron Mt. Pleasant Consignment Event

Mt. Pleasant, IA Auction Facility

TUESDAY, MARCH 18, 2014 • 9AM

ADVERTISING DEADLINE: Tuesday, Feb.18

Aglron Events

West Fargo, ND

Wed., March 12 @ 10AM

Ad Deadline: Wed., Feb. 12
Red River Valley Fairgrounds,
West Fargo, ND

Litchfield, MN

Thurs., March 20 @ 10AM

Ad Deadline: Wed., Feb. 19
Litchfield, MN Facility

Ames, IA

Thurs., March 27 @ 10AM

Ad Deadline: Tue., Feb. 25
Farm Progress Show site,
Boone, IA

**One of the Nation's Largest
Ag Live/Online Auction Companies**

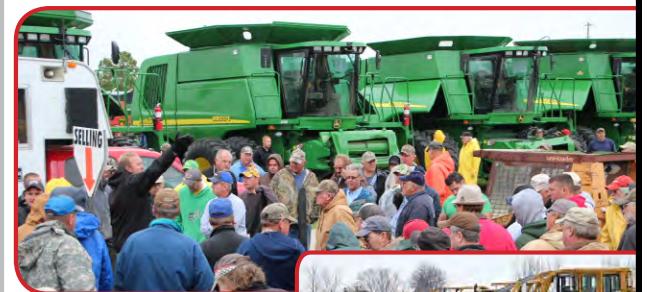

This is a large multi-ring event with many items already consigned. Tractors, Combines, Heads, Trucks, Semis, Tillage, Construction Equipment, Hay & Livestock Equipment, & Much More!



Brought to you by: Steffes Group Inc.,
605 E Winfield Ave., Mt. Pleasant, IA
Tim, Terry, Chris, & Jason
MTpleasant@SteffesGroup.com

319.385.2000

SteffesGroup.com West Fargo, ND 701.237.9173 Litchfield, MN 320.693.9371 Mt. Pleasant, IA 319.385.2000 Ames, IA 515.432.6000

PETS

FOR SALE: Border Collie Puppies, Ready To Go, Wormed & Shots, Out Of Working Parents, \$200 Each. 641-660-2546 2-28

FOR SALE: Rottweiler Female Puppy, Reg. APRI, 11 Wks Old, Has Had Shots & Wormed; Beagle Female, Approx. 3 Yrs. Old. 641-722-3337 2-14

REAL ESTATE

FOR SALE: 66 Acres Boarding South Skunk River In Mahaska County, Near Oskaloosa Wet Lands & Timber, Turkey, Deer & More. Electric & 2in. Water Pump, Boat Ramp Nearby. Email: janeandrew@q.com. 515-313-5621 Or 515-249-6271 2-21

FOR SALE: 100 Acres, ML Davis County Bottom Land, 78 Acres Tillable, 80 CSR Soils. 641-208-0424 2-28

WANTED: Ranch Style House, 4 Or 5 Bedroom, In Excellent Condition To Move To My Property. Leave Message Elwin. 319-656-3629 ext.1 2-14

CLOSEOUT SPECIAL: One Only! New 16ft x 80ft, 2x6 Walls, Vinyl Siding, 30 Year Shingles, \$39,900, Delivered. 641-919-4348 TFN

Lincoln Homes
Hwy 30
Ogden, IA
515-275-2717 2-14

VACATION RENTAL: Lake Of The Ozarks, 3 Bedroom, 2 Bath, Waterfront Condo, Located At Lands End, 1 Mile From Outlet Mall, Call. 641-919-4348 TFN

CROPLAND FOR RENT: 530 Acres Near Leon, IA, Good Level Hill Ground/Good Bottom Ground, CSR's Up To 70! Call For More Information. 507-383-1067 2-14

LAND FOR SALE: 40 Acres With Great Building Site 2 Miles NW Of Troy, IA. Timber, Pasture, Pond, CRP, Electric And Water, 4200 Bu. Grain Bin, Good Fences. Call Anytime But Sunday. 641-680-0892 ETFN

RECREATIONAL

FOR SALE: Golf Carts, Yamaha EZGO, Club Car, Lift Kits, ATV Tires, Rear Seats, We Have It All! We Service All Brands & Everything Is Guaranteed! See Pictures & Prices At www.rustylatimer.com or Call Centerville, IA. 641-895-0075 TFN

FOR SALE: 2009 Arctic Cat M8 Snowpro 162 Tract 780 Miles, Lots Of Extra's, \$6,250 OBO. 660-342-6884 2-14

FOR SALE: 2006 Prowler 27ft Travel Trailer, Large Slide, Flat Screen TV, HD Antenna, Power Tongue Jack, New Battery, Ready To Camp (Linens, Dishes & Etc.) \$11,000 Firm Very Clean & Excellent Condition; 2012 Dodge Challenger Car Cover. 641-777-0444 3-7

FOR SALE: 2011 Yamaha Grizzly 700 Camouflage, Fuel Injected, Power Steering, 2wd, 4wd Plus Differential Lock, Five Brothers Pipe, Exhaust And Programmer, Big Wheels And Tires, 406 Miles, 47 Hours, Garage Kept, Sale \$8,000. 660-626-7525 2-21

EMPLOYMENT

DRIVERS: Start Your New Career Here! Sign On Bonus! Excellent Wages & Benefits. CDL-A, 1 Yr. Experience. Southeastern Positions, Call Jim. 402-533-2030 Or 402-278-1132 2-14

CDL LICENSES: In 24 Hrs, Training & Automatic Truck Furnished. CDL For All States. American CDL Training, LLC. www.americancdl.com, St. Joseph, MO. Now Accepting Visa & Mastercard. 660-254-2541 TFN



KATIE MITCHELL
for your
Hawkeye Trader
Advertising Needs
Iowa: Lee, Des Moines, Van Buren, Henry & Jefferson Counties
Illinois: Hancock & Henderson
319-470-0251
katie@hawkeyetrader.com

AG RELATED

FOR SALE: Net Wrapped Big Round Grass Hay, \$70. 319-653-8655 2-21

FOR SALE: D6C10K New Eng. Torque Conv. & U/C. 641-891-0637 2-14

FOR SALE: 300 Bales Of Net Wrapped Mixed Grass Hay, Stored Inside. 641-799-9703 2-21

THINK SPRING!



Do not wait! When this mower is gone there will not be another sold this cheap!!!!
New 2013 Bad Boy Outlaw XP 61"deck 36HP List \$8699.00, OUR Blow out price **\$6999.00**



Last One In the state!! Thanks to the EPA This 35HP Cat Diesel is discontinued!! 72" cut, Electric lift, spring ride **\$13800.00**



\$10,995
New engine, good tires, good bucket



\$14,500
NH LS180 2002 new bucket, Foamed tires hi flow hyd.



JD BA72
Skid Loader broom Like New! 6' Broom



\$1595.
Sweeper Big Dawg Pickup Sweeper New Curb Brush



\$1995.00
Erskine 12" tree shear Cuts up to 12" trees
• Near ground cutting
• Shear blade of AR400 abrasion resistance high tensile steel
Extremely powerful shear cylinder
Vertical or horizontal cutting positioning
Pushbar brush guard keeps tree in front of skid steer Cuts **\$3995.00**

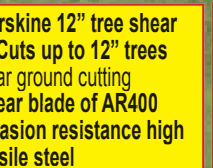

\$5695.
Hyreach Clipper, 3pt or skid steer, 12" capacity



\$7,495
Ford 1910 33HP 4WD, 2 Rear outlet



\$42995.00
Buy \$42995., Rent \$190./Day
Cat telehandler TH460B cab air low hours bucket and forks

\$42995.00
Buy at cost!
New Westendorf TA25 at COST

\$7,495
Nissan New Paint! LP PNEUMATIC 2 STAGE 8500 hrs

\$18,995
\$20,500
Cat IT12F Loader QT Hydr. Bucket, New Injectors

\$12595
\$13995.
JD 4310 w/ loader OH engine, Hydro

\$5995
JD 4010 overhauled engine, new clutch

\$9,495
JD 955 MFWD Hydro 33HP diesel

\$7495
JD XUV roof and guard

2013 12hrs!!
\$7795
2006 820l, loaded!!

350 hrs!!
\$4795
2012! Windshield Bumper, bed liner

\$1795.00
New Cost \$3200.
DR Rough Cut mower, Kaw, Electric Start

\$695.00
sale priced!!
Best Forks on the Market!
48" forks
4k capacity
SAE upper and lower bar
Step thru design
Made to fit loader

Glendenning MOTOR CO.

New & Pre-Owned Sales & Service

1-800-280-1079

or 641-464-3241

Used Sales

1-800-333-7994

or 641-464-2025

www.glendenningmotor.net
or www.glendenningmtr.com

RATES AS LOW AS 1.9%
For Up To 36 Months on

CERTIFIED PRE-OWNED
CHEVROLET BUICK GMC



2012 Chevrolet Silverado 1500
4x4, Z71, Ext Cab Standard Box, Only 47,000 One Owner Miles!



2006 Chevrolet Silverado 2500HD
Ext Cab, LT Diesel, AT 143,000 Miles



2011 Chevrolet Silverado
Crewcab Z71, 4x4, All Star Edition, Only 38K One-Owner Miles



2005 Chevrolet Silverado Crew Cab LT
Diesel, AT, Leather Loaded w/Equipment 169,000 Miles, Sharp Truck



1998 Chevrolet Silverado
Ext Cab, 2WD, V6, AT, Runs Excellent, Good Economy, 132,000 Miles, Great Tax Time Truck



2005 Chevrolet Silverado 1/2 Ton
Crew Cab, V8 AT, 4x4, Leather Well Equipped

CERTIFIED PRE-OWNED
CHEVROLET BUICK GMC

certified pre-owned
CHRYSLER | JEEP | DODGE | RAM

New 2-Year/30,000 Mile Standard CPO Maintenance Plan

- Two Auto Warranties
- Roadside Assistance
- 172-Point Vehicle Inspection
- 3-Day/150 Mile Guarantee
- Vehicle History Report
- OnStar® Trial Offer
- Sirius XM™ Radio Trial Offer

3-Month/3,000 Miles Maximum Care Limited Warranty, up to 7 Years/100,000 Miles Powertrain factory-backed Limited Warranty 24 Hour Towing & Roadside Assistance® Car Rental Allowance

- CARFAX® Vehicle History Report
- 3 Month SIRIUS Satellite® Radio Trial
- Available Lifetime Warranty Upgrades®
- For Certified Pre-Owned Chrysler, Jeep®, Dodge & Ram vehicles

THE COMPANY Tom Hassenfritz Equipment
"Where Quality, Service & Price Come Together!"
(800) 634-4885
1300 W Washington St., Mt Pleasant, IA
www.the-co.com • sales@the-co.com



NOBLEFORD.COM



 '96 CHEVROLET BLAZER 4WD LT #013036C \$1,995*	 '00 OLDSMOBILE ALERO COUPE GL (V6) #A6814B \$2,495*	 '96 CHRYSLER CIRRUS LX #A6737B \$2,995*	 '96 FORD EXPLORER 4WD EDDIE BAUER AWD #013737B \$2,995*	 '03 VOLVO S60 2.4T #014211B \$3,295*	 '03 DODGE CARAVAN SPORT #013642B \$3,980*
 '01 FORD F150 2WD REG CAB XL #013746A \$4,980*	 '04 CHEVROLET IMPALA #A6786A \$4,995*	 '99 FORD RANGER 4WD SUPERCAB XLT #A6775A \$5,200*	 '03 FORD EXPEDITION 4WD EDDIE #Q14166B \$5,980*	 '05 LINCOLN TOWN CAR SIGNATURE #014121A2 \$7,695*	 '05 FORD EXPEDITION 4WD EDDIE BAUER #A6818A \$7,980*
 '07 DODGE CALIBER RT AWD #013715A2 \$7,995*	 '07 SATURN VUE HYBRID #A6864 \$8,980*	 '09 FORD FOCUS SES #014175C \$8,995*	 '06 KIA SORENTO 4WD LX AUTO #013696B \$9,980*	 '06 BMW 3 SERIES COUPE 325CI #014066A \$10,980*	 '12 CHEVROLET MALIBU LT1 #A6859 \$11,980*
 '09 FORD FUSION SE (V6) #013235A \$12,350*	 '03 FORD F250 4WD SUPERCAB XLT #A6773A \$12,480*	 '10 HONDA CIVIC LX AUTO #A6811 \$12,980*	 '06 GMC ENVOY 4WD DENALI #A6716B \$12,995*	 '08 LEXUS ES350 #013639B \$12,995*	 '13 DODGE DART SXT #A6798 \$12,999*
 '09 DODGE CHARGER 2.7L #013733A42 \$13,590*	 '13 DODGE DART 4D SEDAN SEDAN SXT #A6800 \$13,980*	 '07 FORD EDGE 2WD SEL #A6861 \$13,980*	 '12 FORD FOCUS SE #013230B \$13,980*	 '13 MAZDA 3 4D SEDAN I SV AUTO #A6853 \$13,980*	 '12 FORD FOCUS S #014108A2 \$13,995*

YOUR DEALER OF CHOICE!

NOBLE FORD
 2406 N. Jefferson Way · Indianola, IA 50125
NOBLEFORD.COM · 888-335-2774



Rob's Cycle

**PARTS
SALES
SERVICE**



\$10,100

2011 POLARIS RANGER CREW 800XP LE
Super Nice, 4x4, Limited Edition With Power Steering, Only 424 Hours And 5,192 Miles, One Owner Machine, 8 Ply tires, And A Bimini Top, Perfect Condition, Seating Up To Six People, AWD



\$10,200

2012 POLARIS INDUSTRIES RZR 800LE EPS
Very Nice, Only 115 Hours And 735 Miles, Winch, Suspension Seats, New Bighorn Radial Tires, Super Clean, Serviced And Ready To Go



\$9,800

2011 POLARIS INDUSTRIES RZR800S LE
Only 164 Hours And 1923 Miles, In Very Good Condition, Has Dragonfire 4 Point Harness. Serviced And Ready To Go! Priced Below Book Value, Runs Awesome!!



Priced To Sell At Only \$8,800

2011 CAN-AM COMMANDER 1000
Super Nice, Only 77 Hours And 1158 Miles, Excellent Condition, Like New, 85HP, Side-By-Side

Exit 78 Off I-35 • Pattonsburg, MO
660-367-4407 • 888-669-5765 • www.robcycle.com



N THE EDGE

Outdoor Classic
February 22, 2014

Vendor Booths

Murphy Brown Training Center
4 Mi. N. Of Princeton, MO On 65 Hwy
Doors Open At 8:30

Cost: 12 & Up \$5.00 - 11 And Under \$1.00

Food

SEMINARS ~ 9:00 - 3:00

- T.W. Norman - Extreme Team
- Vince Lange - Quaker Boy Game Calls
- Chuck Weldon - Bear's Whitetail Fix
Huntin' & Filmin' Q&A
- Rod Petit - Knight & Hale Game Calls
- Terry Oertwig - OPG Gun Ventures,
Thor Bullets
- Bradley Matthew - Recording Artist
Avid Outdoorsman

PRIZES

- DPMS Oracle AR-15 Savage Trophy
Hunter 270
- Remington 20 Gauge Youth Shotgun
- Bear Archery Compound Bow
- GAMO Air Rifles
- Fishing Rod & Reel Combo
- BSA Scopes • Trail Camera • Tree Stands
- Quaker Boy & Sure Shot Game Calls
- Conceal Carry Classes
- Nose Jammer-Binocs
- More Being Added!!!

AUCTION

- Guided Hunting & Fishing Trips:
- Iowa Bowfishing
- 2-North MO Turkey Hunts
- South MO Fish Giggin'
- And More

Give Aways!

Questions/Booth Space Call
Jeff 660-365-1613

Brought To You By ZBC Outdoors
richtec53.wix.com/oteocl

Trail Cam & Camera Photo Contest
See the website for contest rules



2006 Harley Davidson
Ultra Classic
11K Miles, Stretched Bags,
113 CI Engine, 21" Front
Wheels True Duals
\$16,500

SAM'S BODY SHOP
& REPAIRABLES

Hwy 34 • New London, IA
1-800-313-1652 • 1-319-367-5214
www.samsbodyshop.net



2011 Keystone Raptor
Toy Hauler
Model #RP3912
3 Slides, Damaged
As Is \$24,000



2007 Chevy Silverado
3500 HD
Diesel, Auto, 4x4, New Tires
& Wheels, After Market
Exhaust & Programmers
Gooseneck Ball, 74K Miles
Ready To Go
\$33,000



2007 Nissan EX
Est. Cab, Leather, V8, Auto,
4x4, Right Front Damage,
Runs And Drives, 107K
AS IS
\$6,800



2004 Chevy Silverado, Reg Cab, 4x4, 6.0 Gas, 126K Miles, Runs
Drives, Minor Left Side Damage w/Snowplow, \$10,900



2012 Dodge Ram 1500 SLT 1/2 Ton,
4x4, 5.7 Hemi Auto, 36K Miles,
Right Front Damage
As Is \$8,900



2005 Chevy Silverado 1/2 Ton, 4x4,
5.3 Auto With Only 50K Miles, Light
Rear Damage, Runs & Drives
AS IS \$9,500

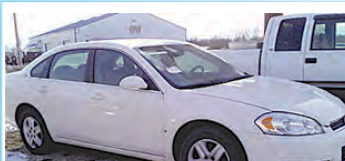

2008 Chevy Impala LS
V6, Auto, Left Side Damage
Bags Good, 44K MI
NOW \$5,000

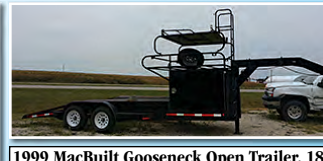

1999 MacBuild Gooseneck Open Trailer, 18'
Deck, Will Haul Late Model, Mod. Or Stock
Car, Ramps Over Tires, Beaver Tail, Electric
Brakes, Tool Storage, Tire Rack, Observa-
tion Deck, Winch & New Tires
\$4,500



2006 Buick Lucerne CX, Left Front
Damage, 43K Miles, Leather, Loaded
AS IS \$7,800
Fixed \$12,000



2006 Chevy Silverado 2500 Quad Cab
Shortbed Duramax Diesel, Leather,
Loaded, 179K Miles, Left Side Damage
As Is \$6,500



2011 Chevy Malibu
4 Cylinder Auto, Light Front Damage
20K Miles, Runs & Drives
AS IS \$5,500



2009 Silverado
4 Door, 4x4, 5.3 Auto, 82K Miles
Left Rear Damage
AS IS \$11,800



2004 Chevy Trailblazer
4x4, 6 Cyl, 83K Miles, Light Front
Damage, Bags Good, Runs & Drives
As Is \$4,000



2011 Chevy Malibu
4 Cyl Auto
57K Miles
As Is \$5,500



2007 Chevy K2500 HD Crew Cab,
Short Bed, LBZ Duramax Diesel, 6
Spd Allison Automatic, 4x4, 98K Miles,
Front Damage, AS IS \$10,800

JUDD MOTORS

Hwy 63 North, Lancaster, MO
Curly Or Kevin @ 660-457-3700



'10 Chevy Traverse, AWD, Red, Double Sunroof, Black Leather Int. DVD, New Tires Only 73K, **\$21,900**



'11 Chevy Traverse, AWD, White, Diamond Cloth Int. 54K, Sharp! **\$20,900**



'08 Chevy Tahoe, Silver, Blk. Cloth, 9 Pass., Only 77K **\$19,900**



'08 Chevy Impala LT, Full Pwr., Cloth Int., Sunroof, Only 65K **\$9,995**



'10 Chevy Malibu LT Gold, Cloth Int. Local Trade, 76K **\$10,900**



'10 Pontiac Vibe, Silver, Full Pwr., Only 42K, Excellent Cond. Same As Toyota Matrix, **\$11,900**



'09 Toyota Camry LE Charcoal, 65K **\$12,900**



'08 Pontiac Grand Prix, White, 3800 V6, Full Pwr., Local Trade, 104K **\$7,995**

2009 Honda Big Red, Side By Side, 4x4, AT, Dump Bed, Hard Top, Windshield, Grille Guard, Like New.....	\$8,750	2003 Ford Escape, 4X4, V6, Red, 148K.....	\$4,995
2008 Kia Sorento LX, Silver, V6, 4x4, One Owner, New Tires, 51K.....	\$13,900	2000 Chevy Monte Carlo, Maroon, Local Trade.....	\$2,500
2007 Chevy 1500 LT, Z71, Crew Cab, 4x4, Blue, 5.3L, Only 83K, Very Nice.....	\$18,900	1994 GMC 2500, 350 V8, 4x4, Reg Cab, White.....	\$2,995
2006 Pontiac Grand Prix, Silver, 132K, Very Nice.....	\$5,995	1968 Chevy C50 Grain Truck, Only 16K One Owner All Original, V8, 13.5' Bed w/Roll Tarp & Twin Hoist.....	\$9,995
2006 Chevy Trailblazer, 4x4, 101K, New Tires, Maroon, Very Nice.....	\$8,995	2010 Case 450CT Series 3, Cab, Heat & Air, 2 Spd, Excellent, Only 700 Hrs.....	\$47,500
2006 Chevy 1500 Z71, Ext Cab, 4x4, 5.3L, 141K, Stealth Gray.....	\$11,900		
2005 Chrysler PT Cruiser, Touring Edition, Blue, 80K.....	\$5,995		
2004 Chevy 1500 Z71, Ext. Cab, 4x4, Silver, Excellent Condition, 121K.....	\$11,900		
2003 Jeep Grand Cherokee, Blue, 4.0L, 4x4, New Tires, 119K, Very Nice.....	\$6,995		
2003 Chevy 1500 4x4, V8, Standard Cab, White/Pewter, 94K, Excellent Cond., ..	\$9,995		

www.juddmotors.com

NO SALES TAX - USED DOUBLE-WIDE
3 dbrm, 2 bath, 2012
Still has Warranty
573-303-5803
www.amegasales.org

FOR SALE: 200+ Big Round Bales Of High Quality Alfalfa/Mixed Hay, Baled And Wrapped With John Deere 568 Baler. Located Between Ottumwa And Bloomfield, \$65. 641-799-0200 2-14

HAY FOR SALE: Heavy Small Square Bales, Grass, Grass Alfalfa Mix Or Alfalfa, No Rain. Searsboro, IA. 641-295-2132 2-21

FOR SALE: Kelly Ryan Feeder Wagon With Scale, Truck Tires, Good Condition, \$3,500 OBO. 641-295-3142 2-14

FOR SALE: 40 Large Round Bales Grass-Trefoil Hay, Net Wrapped, Delivery Available, 14 Bales Per Load, \$40 Promise City, IA. 641-895-0884 2-14

TRACTOR IMPLEMENTS

Land Pride 6' Finish Mower, 3 Pt, Rear Discharge, Excellent.....\$1,250
Land Pride 6' Disc, 3 Pt, Notched Blades, Excellent.....\$1,100

METAL ROOFING



Installing Metal Roofing On All types of Buildings

Houses & Barns Commercial & Residential

Customer Satisfaction Is Our Goal!

WAGLER BUILDERS

CALL TODAY FOR A FREE ESTIMATE: 641-777-5000

EMAIL: waglerbuilders@hotmail.com
www.waglerbuilders.com



2011 Chevy
3/4 Ton, Crew, 57K, Runs & Drives **\$17,500**

MIDWEST AUTO

414 Garfield Ottumwa, IA

641-682-5700



LADD MONTEGNA

for your Hawkeye Trader Advertising Needs Iowa: Polk, Jasper, Poweshiek, Story Marshall, Lucas Mahaska, Tama Appanoose & Marion Counties

641-891-7254
ladd@hawkeyetrader.com



RANDY'S PLUMBING HEATING & ELECTRICAL



Ritchie • MiraFount

Trenching • Backhoe • Skidloader

319-397-2304 • Cantril, Iowa 52542

Randy's Cell: 641-680-4720 • JR's Cell: 641-680-0494

HAY FOR SALE: Big Round Bales, Hay Bales With New JD Baler, Net Wrapped, Grass & Alfalfa, \$40, Grass & Birdsfoot Trefoil, \$50, Not CRP Hay. Douds, IA. 641-680-3500 2-21

FOR SALE: John Deere 48 Loader With All Bolts & Brackets, Good Condition, Off 4020 Will Fit 4010, 3010, 3020, 2510, 2840, 2640 & Others. 641-680-3500 2-14

Sell It In The Hawkeye Trader

7th Annual The Bulls of Madison County

Featuring SAV Genetics in the heart of Iowa

Noon • Saturday • March 1, 2014 • At Pinehurst Farms, Earlham, IA

Big, Stout Bulls Bred for Performance, Muscle and Maternal

SELLING:

30 Fall and 30 Spring Yearling Bulls

Sires Represented:

SAV HARVESTOR 0338 • SAV PIONEER 7301 • SAV BISMARCK 5682 • SAV IRON MOUNTAIN 8066 • SAV NET WORTH 4200 • CONNEALY FINAL PRODUCT • CONNEALY EARNAN 076E • COLEMAN REGIS 904 • KESSLERS FRONTMAN R001 • SOO LINE MOTIVE

These Power Bulls All Sell



Pinehurst Farms

Carl & Sara Tessmer
1840 137th St. • Earlham, IA 50072-8619 PO Box 185 • Winterset, IA 50273-0185
email: carl@pinehurstangus.com (515) 758-2545 Cell (515) 249-5977

TNT ANGUS

Nelson & Mariann Thornton
email: tntangus@hotmail.com Home (515) 462-2274 Cell (515) 468-0038

For your free reference sale booklet, contact anyone in the office of the Sale Managers, TOM BURKE/KURT SCHAFF/JEREMY HAAG, AMERICAN ANGUS HALL OF FAME at the WORLD ANGUS HEADQUARTERS, Box 660, Smithville, MO 64089-0660. Phone (816) 532-0811. Fax (816) 532-0851. E-mail: angushall@earthlink.net • www.angushall.com

CONSIGNMENT AUCTION

Saturday, March 8th, 2014 • 10 A.M.



Located at EBF High School
1301 Berdan St • Eddyville, Iowa

Now taking consignments of machinery, tools, equipment & other farm and Ag related items.

Deadline for advertising items February 24th

All Commissions go to the Agri-Power FFA Alumni for FFA events & scholarships.

To consign items please contact
Justin Doyle at 641-777-8343

Local auctioneers helping with auction
J.D. Sinnif- 641-799-3615
Randy Sieren- 641-777-9039
Mike Stewart- 641-226-4000

Al Martin Real Estate and Auction- 641-682-5465

LAND AUCTION

Iowa County, Iowa
59.26± Acres



Friday, February 21, at 2:00 PM

at the Marengo Golf Club Clubhouse

1655 M Avenue • Marengo, Iowa

For additional information, contact:

Roger Johnson, Agent
Cedar Falls, Iowa

(319) 277-0464 or (319) 230-0389

or **Dennis Rahe, Agent**
Fairfax, Iowa

(319) 845-5096 or (319) 270-1010

DRahe@FarmersNational.com

www.FarmersNational.com

Real Estate Sales • Auctions • Farm and Ranch Management
Appraisal • Insurance • Consultation • Oil and Gas Management
Forest Resource Management • National Hunting Leases
Lake Management • FNC Ag Stock

L-1400219

MACHINERY CONSIGNMENT AUCTION

Located at Duwa's Auction Building, 1½ mi West of Wellman, IA on Hwy 22

Saturday, March 22, 2014

CONSIGNMENTS WANTED

Farm & Livestock Equipment

Farm Trucks – 4 Wheelers

Shop & Lawn Equipment

Ad deadline: Wed - March 5th

Items may be brought to site - Beginning - Mon - Mar 10th

DUWA'S AUCTION SERVICE LLC

Phone: 319-646-6775

Web: duwaauction.com

SULLIVAN AUCTIONEERS, LLC
www.sullivanauctioneers.com

Build With Us

And Save \$\$

573-657-7040

www.chateauhomes.us

WANTED: John Deere Tractor
3020 Or 2510, Gas Or Diesel,
In Good Condition.
641-680-3500

2-14

FOR SALE: 240 Round Bales
Quality Mixed Grass Hay, 5 1/2
Ft. X 5 1/2 Ft., August Baled
Net Wrapped, \$50.
660-793-2575

2-21

PUBLIC AUCTION Machinery Auction

Thursday, March 20 • 10am

Selling All Modern & Antique Tractors & Machinery
Hay Equipment, Heavy Equipment, Trucks, Trailers,
Lawn Mowers & Horse Drawn Equipment

Held At:
Lolli Bros. Livestock Market, Inc.
Macon, MO

Consign Your Items NOW

Call: Dominic, Frankie & Tim

660-385-2516 or 660-651-4024 or 660-651-4040



Dan Sullivan

Joe Sullivan

Jim Sullivan

"SAME TRUSTED NAME, SAME FAMILY, SAME LOCATION FOR OVER 34 YEARS!"

LARGE "ABSOLUTE"

FARM MACHINERY & CONSTRUCTION EQUIPMENT CONSIGNMENT AUCTION

SAT., MARCH 15TH @ 9:00 A.M.

Auction to be held at our large 10 acre gravelled machinery lot, located 1½ miles east of Hamilton, IL on Hwy. 136.



4 COMPLETE LINES ALREADY CONSIGNED!

Call or email with your consignments early to be included in our large advertising campaign.

CONSIGN NOW!

Phone 217-847-2160
sold@sullivanauctioneers.com

We offer competitive rates, prompt payment, trucking, detailing and more!

Lee County, Iowa LAND AUCTION

74 ACRES • 1 TRACT

SALE TO BE HELD AT THE HAWKEYE RESTAURANT IN KEOKUK, IOWA

FRIDAY, FEBRUARY 28 AT 12:00 NOON

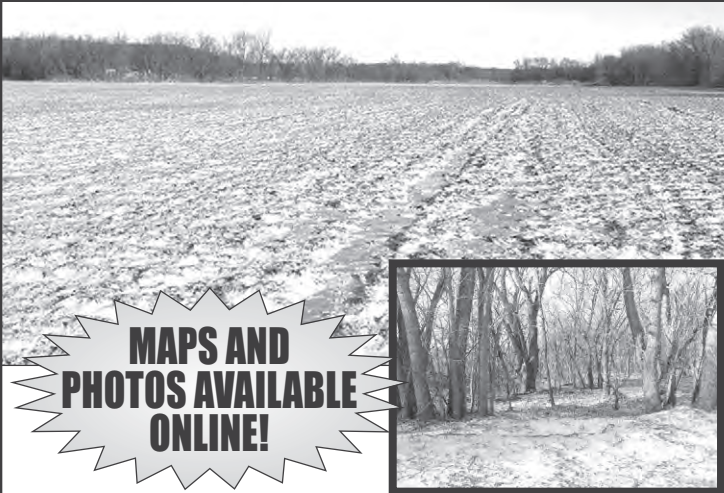

MAPS AND PHOTOS AVAILABLE ONLINE!



FARM IS GENERALLY LOCATED 3½ MILES SOUTHWEST OF DONNELLSON, IA IN SECTION 18 OF CHARLESTON TOWNSHIP, LEE COUNTY, IOWA.

• **INCOME PRODUCING TILLABLE FARMLAND!**
• **EXCELLENT HUNTING & RECREATIONAL ACREAGE!**

MATTHEW HAGMEIER

ATTORNEY: ELAINE FEHSEKE GRAY • FEHSEKE AND GRAY
1023 AVE. G • FORT MADISON, IA 52627-4579 • PHONE: (319) 372-7181

FOR ADDITIONAL INFORMATION CONTACT:

JIM HUFF 319-931-9292 OR JEFF HOYER 319-759-4320

Call for a detailed color brochure!

Additional info. available online – Scan the code, or visit:

www.sullivanauctioneers.com



Sullivan Auctioneers, LLC • 217-847-2160 • Lic. 444000107

Lolli Bros. Livestock Market Inc.
Special Registered Catalog Horse Sale
Friday, Feb. 28th & Saturday, Mar. 1st
Selling over 500 head
10am
Selling a great selection of yearlings, 2yr olds, broodmares & stallions. Plus 300 riding horses and 20-30 ponies & quarter ponies.

\$1,000's of dollars of new & used tack & saddles!

Huge Tack & Saddle Auction

Thursday Feb. 27th • 3:00pm

Also Selling Saddles
Friday & Saturday • 9:00am
660-385-2516 • 660-651-4024
Macon, MO

NORTH MISSOURI LIVESTOCK AUCTION, LLC.

Paul & Deanna Eitel, Owners
Milan, MO



UPCOMING SALE DATES



Feb 17, 2014 Special Calf & Yearling Sale and Cow Sale noon start time

30 hd mx st & hf 450-600 lbs 2 rd shot wnd
60 hd bk st & hf 4-550 lb 2 rd shot whitetagged
20 hd bk st & hf 500 lb 2 rd shots
10 Bk st & hf 300 lb 1rd shot LTW
7 red st & hf 500 lb 2 rd shot LTW
10 hd Hereford cows 5-ss bred for spring calves
20 hd Char X & Rd cows. Bred for spring calves

March 3, 2014 Special Calf & Yearling Sale - noon start time

March 17th, 2014 Special Calf & Yearling Sale - noon start time

Sale order: Feeder Cattle, Breeding Cows & Bulls,
Followed by Slaughter Cows & Bulls

Your business is greatly appreciated!

BARN: 660-265-4286

Paul Eitel 660-265-6404 • Eli Ray Gingerich 660-684-6541

Auctioneer: Doug Bige 641-895-8985

Sign Up To Win!
www.hawkeyetrader.com/tickets

Large Moving Auction Sat, February 22 • 9:00 a.m.

Event Center, 404 West Pleasant • Knoxville, IA

Inside climate controlled building with seating, restrooms & concessions with Grammas home cooking including pies.

GUNS: Mossberg 702 Plinkster 22 LR; Mossberg 12 ga; Winchester 20 ga; Heritage Rough Rider 22 combo. Must have permit to buy guns.
ANTIQUES & COLLECTIBLES: Church pew; full size bed w/mattress & box spring; piano stool; sofa table; (3) cream cans; (2) Stoneware jugs; cistern pump; Mickey Mouse bank; (3) tops; (2) kraut cutters; Club alum pan; enamelware; Union Pacific RR spoon; wood rocking horse; mallet; hand drills; crescent lantern; spinning wheel; sm gas can; Pillsbury S&P; baseball cards; (4) diecast sprint cars; H-D diecast & books; (2) lg knives w/sheaths; Indian head penny set; (2) Iowa mint quarter sets.

WILDLIFE TAXIDERMY: (3) antlered deer mounts; (1) lg mouth bass; full body Tom turkey; full body turkey mount; other acc; also included gun cabinet; pet taxi; pet cage; live trap; sm birdcage.

HOUSEHOLD: Whirlpool 18 cu frig, white; Whirlpool 30" elec range, white; Maytag HD super size cap washer, white; Estate gas extra lg cap dryer, white; Kawai upright piano w/bench; oak dining table w/4 chairs, dark blue; La-Z-boy rocker recliner; day bed; ent center; sm secretary desk; Brother sewing machine, mod LS-30; lg wood trunk; (2) matching occ chairs; blue occ chair; Sanchez Acoustic guitar; 1500w elec heater; 2 drawer locking file cabinet.

TOOLS & EQUIPMENT: Snapper LT125 riding mower, 23HP B&S 42" deck; MTD Snow Flite 20" snowblower w/Tecumseh motor; Powermate 1 1/2HP 20 gal 120V air compressor; Agri-Fab utility 10 cart w/dump; Weedeater roto tiller w/5hp B&S; Jacobsen 20" mower; Poulan 18" chainsaw; Craftsman 2-cycle mini tiller; 16' Davidson alum ext ladder; 6' Werner fiberglass ladder; 4' Keller alum ladder; 2 step wood ladder; Stihl weedeater mod FS36; B&D 1.25HP edger; B&D 18" trimmer; Weedeater E-max blower/vac; Coast to Coast broadcast spreader; 60" pickup toolbox; Craftsman 3T floor jack; Craftsman 3/8" impact gun; Power Master plus wet wheel tile saw; (2) load locks; lawn cart; (2) wheelbarrows; toolbox on wheels; 2 wheel hand truck; sev 2" ratchet straps; (2) 30" wood doors; sev pcs wood trim; apple pickers; misc hand tools & yard tools; many more unlisted items.

OUTDOOR FURNITURE: Aussie LP grill, ss; concrete bench; bird bath & (3) statues; plastic bench; (4) plastic chairs.

Robert Ford & others

www.vandonsler.com



Van Donsler Auction Company



Call Rick or Joy 641-843-3055



www.hawkeyetrader.com/lendawing

USED DOUBLE-WIDE:

6 Months Old-No Sales Tax,
3bdrm, 2 Bath,
573-499-9993
www.bestqualitypreownedhomes.com



New Sale Hours:

Weigh Cows @ 11:00 AM • Feeder Calves @ 12:30 PM

• Friday, February 14 @ 12:30 pm- Special Bred Heifer, Cow & Bull Sale

Featuring Hagerla/Strange:

50 - 3 yr old fancy Angus Cows bred to Terry Little Angus Bulls, bulls out of same flush (genetically the same), calving Mar. 1st

Victor & Karen Miller: Complete Dispersal 200 Angus Bred Heifers

98 - AI bred, all the same day due to calve Mar. 1st. AI to Hoover Dam

33 - Natural bred heifers, calving Feb. 15th. Balance of heifers natural bred to calve Mar. 1st. for 40 days. All heifers strict vaccination & health regiment program.

6 - 2 & 3 yr old Brinkley Calving ease bulls

Donnie Davis: Complete Dispersal

20 - Spring Calving Angus Cows

1 - Angus Bull

Ray Prebe

25 - Older Angus Cows

• Friday, February 21 - Special Feeder Calf Sale

WATCH OUR SALES LIVE AT DVAUCTION.COM

To Consign For Any or All Sales or For All Information:

Owner - Kevin Strange • Cell: 660-341-9974

Sale Barn: 660-397-9999

Field Reps:

Bill Tom Hall Randy James Mike Bronestine Kenny Mayes
660-342-5420 660-341-3066 660-341-9965 660-341-0121

Bill Stauffer Mike Stauffer Glenn Head
660-341-0848 660-342-6788 314-412-7490

HAY DISPERSAL AUCTION

Start Time: 10AM

Location: Training Facility, Princeton, MO
5 minutes North of Princeton, MO on Hwy 65

Selling various types of hay live and via webcast from the Murphy-Brown of Missouri LLC training facility with internet bidding available on IQBID.com

This is a series of 5 sales to disburse 37,000 bales. There is alfalfa, alfalfa/grass mix, improved mix grass, and pure grass hay to sell. All bales are 5x6 round bales and made with new JD balers using cover edge net wrap. All bales are stored outside in tight single rows on high ground

Hay will be available to be viewed prior to sale by appointment.

Free loading • Hay sold by the ton
All scaling on site

**FEBRUARY 28, 2014
7,500 Bales**

MARCH 28, 2014 • 10,000 Bales

**ONLINE!
BIDDING AVAILABLE!**

**4TH OF 5 SALES
Selling
37,000 +/- Bales**

View website for more details,
photos, & test results

STEFFES

Murphy-Brown

of Missouri, LLC

For more information contact

Kurt Meighen, 660.748.6312 or
kurtmeighen@murphybrownllc.com

Dave Brennecke, 660.748.5557 or
davebrennecke@murphybrownllc.com

Randy Kath at Steffes Auctioneers,
701.429.8894 or Randy.Kath@SteffesGroup.com

24400 MN Hwy 22 South | Litchfield, MN 55355 | 320.693.9371

SteffesGroup.com | IQBID.com

PRIME FARMLAND AUCTION

Friday, February 28, 2014 • 11:00 AM

5 Miles North of Batavia at 1614 Apple Blvd

(Sale to be Conducted on Site.)

90 ACRES OF HIGHLY PRODUCTIVE TILLABLE JEFFERSON CO FARMLAND
This Farm Offers Some of the Best Soils in SE Iowa. 81.64 Tillable Acres w/a CSR of 87. Soils are Mahaska, Taintor & Ladoga w/Some Dirt Work. This Piece Could be All Farmed. CSR on all 90 Acres is 83.6.

TERMS & CONDITIONS

TERMS: 20% Down Day of Auction. Balance to be Paid on or Before March 28, 2014 Upon Delivery of Merchantable Abstract & Deed.

POSSESSION: Full Possession When Paid in Full.

REAL ESTATE TAXES: \$2,630.00 & Will be Prorated to Date of Possession.

GENERAL AND/OR SPECIFIC INFORMATION: Contact Rick Spees. 641-919-4786

Willhoit Family Trust, Owners
Craig Foss, Attorney for Seller

Rick Spees

Auctioneer-Realtor

641-919-4786

1960 Libertyville, Rd
Fairfield, IA

Not Responsible in Case of Accident.

Any Announcement Made Day of Auction Holds Precedence Over Advertising

Complete Listing at www.speesauction.com

BUCHANAN COUNTY, IA

LAND AUCTION

152.73 ACRES • 2 TRACTS

SALE TO BE HELD AT THE OELWEIN, IA COMMUNITY PLAZA

MONDAY, MARCH 3RD AT 1:00 P.M.

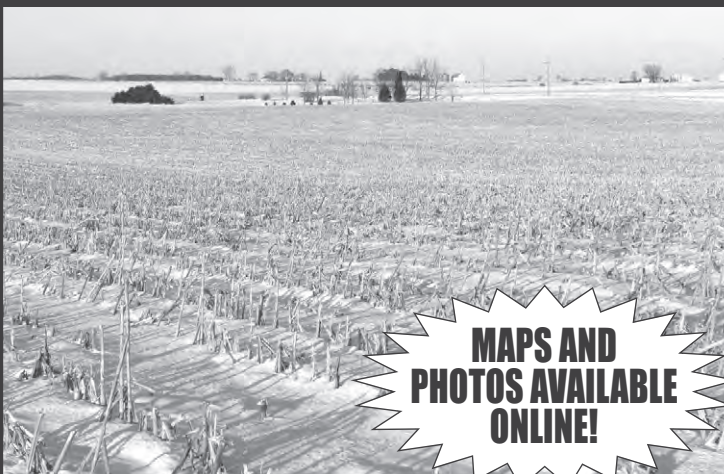

MAPS AND PHOTOS AVAILABLE ONLINE!

The Betts farms are located in Sections 14 & 15 of Hazelton Township, Buchanan County, IA, 1 mile southeast of Hazelton, IA. (11 miles north of Independence, IA.)

HIGHLY PRODUCTIVE NORTHERN, IA FARMLAND!

THE CARL R. BETTS ESTATE
MONA BETTS - EXECUTOR

Attorney: Walter L. Saur of Saur and Saur
120 East Charles Street • Oelwein, IA 50662 • Phone 319-283-1212

FOR ADDITIONAL INFORMATION CONTACT:
JIM HUFF 319-931-9292 OR JEFF HOYER 319-759-4320

Call for a detailed color brochure!

Additional info. available online - Scan the code, or visit:

www.sullivanauctioneers.com



Sullivan Auctioneers, LLC • 217-847-2160 • Lic. 444000107

LAND AUCTION

37.63± Acres

Marion County, Iowa



78.1 Average CSR

Friday, March 7, at 10:00 AM
at Crossroads Hall

1426 Nevin Drive in Knoxville, Iowa

For additional information, contact agents:

John and Kathy Van Zee, Agents
Mitchellville, Iowa

(641) 521-0151 or (641) 521-5305

JVanZee@FarmersNational.com



www.FarmersNational.com

Real Estate Sales • Auctions • Farm and Ranch Management
Appraisal • Insurance • Consultation • Oil and Gas Management
Forest Resource Management • National Hunting Leases
Lake Management • FNC Ag Stock

Consignments Wanted



Machinery Consignment Auction

Tractors; Skid Loaders; Trucks; Trailers;
Machinery; Lawn & Garden; Shop Equip;
Livestock Equip

Friday, March 21, 2014

Yoder Auction Service

2016-500th St. Kalona (Frytown), Iowa

Stan, Gentry & Vince Yoder

319-683-3600 or 319-936-0126

Advertising Deadline March 6

Consignments Welcome Until March 20 @ 5 PM

www.yoderauctionservice.com

Pre Owned Double-Wide

2012 Used 6 Months
3 Bdrm, 2 Bath,
NO SALES TAX

573-249-3333

www.marktwainmobilehomesales.com



Wind velocity increases directly with the cost of the hairdo.

TWO DAYS - FARM TOY & LITERATURE AUCTION

Yoder Auction Building, Frytown, IA

Located 9 miles SW of Iowa City on Hwy 1 then west 1 mile on 500th St to 2016

Friday, February 21 @ 4 p.m.

This auction will include 1,000+ pcs of literature including Sales Literature, Buyers Guides, Mailers & some Operators Manuals. Int'l, Case, Case Industrial, Steiger, New Holland, Ford, Versatile, Caterpillar, White, MM, McCormick Deering, Farmall, MH, MF, Hesston, Deutz, Allis Chalmers, Gleaner, John Deere & John Deere Industrial. Most literature ranges in age from 1950's to 1990's. 70+ implement yardsticks; CAT fan; CAT fobs; Terex desk set; Showing Friday, Feb 21, 8 a.m. until sale.

Saturday, February 22 @ 9 a.m.

Selling a very complete 1:64 scale collection including nearly every model made by Ertl from 1980 to September 2013. Over 4,000 pcs including all manufacturers & many toys from Scale Models, Spec Cast & other makers. Auction also includes semis, pulling tractors and construction equipment. There will also be five 4'x7'x16" oak showcases, four 34"x67"x6" hanging shelves. Collection has been meticulously cared for. **Owner: Doug Pfadenhauer (Pella, IA).** Check website for a complete listing & pictures. Showing Friday, Feb 21, 8 a.m. - 6 p.m. Catalogs available \$6.

Yoder Auction Service
www.yoderauctionservice.com

Stan, Gentry & Vince Yoder 319-683-3600

Terms: cash or check w/ID. Statements made day of sale take precedence over advertising. Not responsible in case of accident or theft. Lunch: Country Cookin

Productive Adair County, MO Cropland!

ADAIR COUNTY, MO

LAND AUCTION

102.5 ACRES± • 1 TRACT

Sale to be held at the Days Inn Banquet Room, 3805 S. Baltimore St., Kirksville, MO

THURS., MARCH 6 @ 10 AM

Land is located in Section 9, T61N-R13W, Wilson Township. Farm is generally located approximately 14 miles southeast of Kirksville, MO or approximately 3 miles east of Gibbs, MO.

Land represents highly productive tillable cropland as well as some excellent whitetail deer and wild turkey hunting acreage.

Wehde & Schulte Investments LLC

CLOSING & TITLE WORK BY: ADAIR COUNTY TITLE & ESCROW
102 E. WASHINGTON • KIRKSVILLE, MO 63501 • PH: 660-665-3594

FOR ADDITIONAL INFORMATION CONTACT:

BILL FRETWELL AT 660-341-7735

ADDITIONAL INFO. AVAILABLE ONLINE - SCAN THE CODE, OR VISIT:

www.sullivanauctioneers.com



Sullivan Auctioneers, LLC • 217-847-2160 • Lic. #444000107

Public Invitation Auction Announcement

Machinery Wanted

Pocahontas Machinery Auction

Hwy 3 East, Pocahontas, IA (The Big Red Shed)

Next Auction

Wed., March 12, 2014 ~ 9:00 A.M.

FARMER and DEALERS ~ we are now preparing the next listing for this upcoming sale. We need equipment of all types, especially ~ TRACTORS, SEMI'S, SEMI TRAILERS, PLANTERS, SPRAYERS, CULTIVATORS, SKIDLOADERS, TRACTOR ACCESSORIES, All types of Spring and Fall TILLAGE AND LIVESTOCK EQUIPMENT!

Advertising Deadline ~ 5:00 PM

Monday, February 24, 2014

Contact Sale Managers Early to Assure You Make the List.

Sales Managers ~ Rick & Kendra Winegarten

The Sale Barn ~ 712-335-3117

Rick's ~ Cell 712-358-0974

Jim Malecek ~ Lot Manager ~ 712-358-2754

Email Lists to: salebarn@evertek.net

Website ~ salebarn.ncn.net

KNOX COUNTY, MO

LAND AUCTION

23.3 ACRES± • 1 TRACT

SALE TO BE HELD AT THE AMERICAN LEGION, 502 S. CAMPBELL, EDINA, MO

THURS., MARCH 6 @ 1 PM

LAND REPRESENTS PRODUCTIVE TILLABLE CROPLAND, CRP, AS WELL AS EXCELLENT WHITETAIL DEER AND WILD TURKEY HUNTING ACREAGE.

Land is located in Section 19, T60N-R11W, Bourbon Township. Land is generally located approximately 11 miles south of Edina, MO.

Wehde & Schulte Investments LLC

CLOSING & TITLE WORK BY: ADAIR COUNTY TITLE & ESCROW
102 E. WASHINGTON • KIRKSVILLE, MO 63501 • PH: 660-665-3594

FOR ADDITIONAL INFORMATION CONTACT:

BILL FRETWELL AT 660-341-7735

ADDITIONAL INFO. AVAILABLE ONLINE - SCAN THE CODE, OR VISIT:

www.sullivanauctioneers.com



Sullivan Auctioneers, LLC • 217-847-2160 • Lic. #444000107

CLARK COUNTY, MO
LAND AUCTION
80 ACRES± • 1 TRACT
 SALE TO BE HELD AT THE CENTERSTONE INN, 1701 OAK ST., CANTON, MO
THURS., MARCH 6 @ 5 PM
 Land is located in Section 30, T64N-R7W and Section 25, T64N-R8W, Union Township. Farm is generally located approximately 7 miles south of Kahoka, MO.
LAND REPRESENTS PRODUCTIVE TILLABLE CROPLAND, CRP, ALONG WITH PREMIER HUNTING/RECREATIONAL ACREAGE.
Wehde & Schulte Investments LLC
 CLOSING & TITLE WORK BY: OAK HILLS TITLE COMPANY
 DENNIS W. SMITH • 307 LEWIS ST. • CANTON, MO • PH: 573-288-4461
FOR ADDITIONAL INFORMATION CONTACT:
BILL FRETWELL AT 660-341-7735
 ADDITIONAL INFO. AVAILABLE ONLINE - SCAN THE CODE, OR VISIT:
www.sullivanauctioneers.com
Sullivan Auctioneers, LLC • 217-847-2160 • Lic. #444000107

Weekly Auctions
Thursdays • 5:45 PM
Wilson Auction Center - Main Street, Colo, IA
 Early Bird Boxes Approx 5:15 PM.
Selling
 Household • Estates • Antiques • Collectibles
 Real Estate • Farm Machinery • Etc
 "Service Minded w/Your Interest at Heart"
 Check Website for Sale Dates, Updates & Many Pictures.
www.wilsonauctionservice.com
 Doors Open Thurs 4:00 PM
 Auction Conducted By:
Wilson Auction Service - Colo, IA
 Auctioneer - Bob Wilson
 Home Office 641-377-2755
 Auction Center 641-377-2200 By Chance
 Terms: Cash or Check-We Do Not Accept Credit Cards

New Kawasaki
360 Prairie,
4x4, W/Free
Blade, Winch
Installed,
While Supplies
Last

\$6,149
One Year Warranty Included
C&C Cycle
Chariton, IA • 888-475-2243
www.cc-cycle.com

EQUIPMENT CONSIGNMENT AUCTION
FRIDAY, MARCH 28th at 9:00 AM
 Located at Taylor Auction Co Lot
Directions: From Kirksville MO take Hwy 11 East 12 miles. Left on Rt J 3 miles. From Baring MO take Hwy 11 West then Right on Rt J 3 miles. From Greentop MO take US 63 South 1 mile, then Left on Rt A 9 miles, then Right on Rt J 3 miles.
Consign early for best results & to be included in our "free to you" internet and print advertising.
ADVERTISING DEADLINE FRIDAY, MARCH 7th
 If you have one piece or a complete line give us a call to help you market your equipment.
 Call 660-341-4939 or email your consignments to Dick@TaylorAuctionCo.com
 Be sure to visit taylorauctionco.com for early listing & photos.
TAYLOR AUCTION COMPANY
 AUCTIONS, APPRAISALS, EQUIPMENT SALES
DICK TAYLOR 14429 State Hwy J
 Auctioneer Breshar, MO 63533
660-341-4939

WANTED TO BUY: An Older Manure Spreader In Working Condition Preferably JD Or International.
 641-944-5110 2-21
FOR SALE: 1998 854 RoGator Sprayer, 800 Gallon, Stainless Steel Tank, 80' Booms, JD Green Star w/Auto Steer Added To Sprayer In 2013.
 641-208-0424 2-28
FOR SALE: Alfalfa 2nd Cutting Big Rounds, Net Wrapped, JD Baler, Dairy Quality, Clean No Weeds. Call Jim.
 641-777-1261 2-28
FOR SALE: Small Square Bales Alfalfa Mixed Hay; Small Square Bales Oat Straw; Big Large Bales Oat Straw.
 641-675-3356 2-14

MID-STATES HORSE & TACK AUCTION
Kirksville Livestock Market
Hwy 63 North • Kirksville, MO
Saturday, February 22, 2014
Tack @ 10:00 - Horses to Follow
Early Listing: AQHA 6 yr Blue Roan King Bar Hancock/Continental Fly mare in foal to Boonlight Wilson by Boonlight Dancer by Peptoboonsmal, AQHA 10 yr Brown Colonel Freckles/Dual Pep mare in foal to Red Roan Boonlight Wilson, AQHA 8 yr Grey Delta Pistol daughter of Playnstraight by Playgun/Roan Ambrose in foal to Black Snickelfritz Husker by Snickelfritz Chex by King Fritz, these mares & stallions produce outstanding Roping & Cow working horses. AQHA 7 yr Oklahoma Crude well broke ranch gld, AQHA 7 yr Grey well broke all around gld, APHA 12 yr & 14 yr Tobiano glds used in rodeos for flag, pick up & shag bulls broke the best, APHA 15 yr kid broke gld, APHA 17 yr kid broke mare, 15 hand 8 yr sorrel gaited broke mule, AQHA 7 yr Ranch broke gld.
For Info call: Job or Josh Weaver
660-341-1866/660-341-7964
 Mid-States Livestock Sales

Your Hawkeye Trader
BEST COVERAGE • BEST RATES!

THE CATTLE SHOP.com
 Featured Listing Of The Week
41 Head of Fall Calving Cows
3-4 Yrs Old
1150-1200 lbs. Avg
\$2,100 Each
Cows Are Bred to Pure Black Angus Bulls.
Extremely Fancy Set of Mostly Second Set Cows.
Start Calving Last Week of August.
The Simple Way To Buy & Market Cattle
 The Shop Helps Buyers And Sellers
 Make Simple Cattle Transactions Online.
Visit www.TheCattleShop.com To Learn More.
If You Would Like To Speak To A Cattle Shop Representative Contact Us At
660-641-9945 or contact@thecattleshop.com

PERFORMANCE Pedigree POWER!
SATURDAY - MARCH 1
12:00 NOON SALE TIME
LAMONI LIVESTOCK AUCTION FACILITY
LAMONI, IA
2014 BULL SALE

 Simmental
Rubys Wide Open 370A • Lot 1
 Rubys Wide Open 909W x HTP SVF In Dew Time

 Simmental
Rubys Wide Open 338A • Lot 4
 Rubys Wide Open 909W x HTP SVF In Dew Time
57 Simmental & SimAngus™ Bulls Sell
 FOR MORE INFO, PLEASE CONTACT US!
RUBY CATTLE CO.
 Nate & Leslie Ruby
 1170 Elk Street, Murray, IA 50174
 Nate Cell 515-450-0112 Leslie Cell 515-450-0259
rubicows@grm.net www.rubycattleco.com
 Sale Professionally Managed by: **Eberspacher** ENTERPRISES INC.
 Full sale offering online at www.ebersale.com
 Val 612-805-7405 • Kelly 406-599-2395
 Office 507-532-6694 • sales@ebersale.com

REMINDER

FARMLAND AUCTION

WITH 4 BEDROOM HOME & GARAGE

We will offer for auction the following farm w/home, located at 2341 - 340th, Eddyville, IA which is 1 mile East of Eddyville on Berdan St/ 340th (directly across from the High School)

Friday - February 21, 2014 - 10:00 am

67 ACRES M/L

82 CSR ON TILLABLE ACRES

MAHASKA COUNTY- HARRISON TWP SECTION 32

Auction to be conducted on Site

Note: The septic system on this property is a working system & is exempt from the Iowa Law to be updated due to the fact that it is owned by a Trust. Duwa's Auction Service LLC shall assume no liability for any errors, omissions or inaccuracies in the information provided. All critical information shall be independently verified.

This farm is entered into the Counter Cyclical Program of Mahaska County

TERMS: 15% down day of auction w/balance due on or before March 21, 2014, at which time the deed & abstract will be delivered. **POSSESSION & CLOSING:** On or before March 21, 2014. **TAXES:** Prorated to date of closing. **All announcements made day of auction take precedence over all previous advertising.**

LOIS POWELL TRUST: owner
Trustee: Leroy Powell

Attorney: Craig Shannon, 1119 E 2nd St • Pella, IA 50219

AUCTIONEER: Dwight Duwa - 319-646-6775

web: duwauction.com Not responsible for accidents or theft



LATE MODEL EQUIPMENT AUCTION

FOR MR. & MRS. LEO REHBEIN • BROWNING, MISSOURI

THURSDAY, FEBRUARY 20 AT 10:00 A.M.

SALE TO BE HELD AT THE FARM: 33739 CEDAR DRIVE, BROWNING, MO 64630

FROM BROWNING, MO: Take Route MM 4 miles west to Cedar Drive, then right or north a short distance to the farm. Browning is located 15 miles south of Milan, MO, 40 miles northeast of Chillicothe, MO, or 45 miles southwest of Kirksville, MO.



Additional photos available online @: www.sullivanauctioneers.com

TRACTORS, FORKLIFT & SPRAYER: '95 C-IH 7250 tractor, MFWD, fully equipped cab, PS trans., 20.8R42 rear tires & axle duals, 18.4R30 front tires, 3 outlets, 1000 PTO, full rack of front weights, factory quick hitch & 7,035 hrs., SN JJA0057916; '92 C-IH 7120 tractor, MFWD, fully equipped cab, PS trans., 3 outlets, 540 & 1000 PTO, new 18.4R42 inside rear rubber & axle duals, 16.9-26 front tires, 10 front weights & 8,222 hrs., SN JJA0040720; '85 Case 2294 tractor, fully equipped cab, PS trans., 2 outlets, 540 & 1000 PTO, 460/85R38 rear tires, 11.00-16SL front tires, 7,757 hrs., SN 9934259, sells complete w/ GB 3424 loader & 7' bucket; '79 Case 2390 tractor, fully equipped cab, PS trans., 2 outlets, 1000 PTO, 20.8-38 rear tires & axle duals, front weights & 5,645 hrs., SN 8846860; '47 Farmall M tractor, Universal wide front, professionally restored, 13.6-38 tires, single hyd., SN FBK17590; Case Construction King 584 All-Terrain diesel fork lift, hydro, 5,000 lb. lift; '93 RoGator 664 self-propelled sprayer, 4x4, fully equipped cab, Cummins 5.9L eng., 65' booms, 660 gal. tank, Raven SCS 750 monitor, Raven Smart-Track auto steer w/ light bar, foam markers, 385/85R34 tires & 4,121 hrs., SN 6401243.

COMBINE & HEADS: '04 C-IH 2388 "Axial Flow" combine, 4WD, C-IH AFS yield monitor, hyd. power reverser, Maurer hopper ext., 18.4R42 straddle duals, 18.4R26 rear tires, chopper, spreader & 2,165/1,664 hrs., SN JJC0275108; '05 C-IH 1020 30' grain platform, SN CBJ023644; JD 843 8RN corn head, SN 192218H; Unverferth HT30 30' head trailer; JD 953 running gear w/ shop-built head trailer attachment.

SEMIS, TRAILERS & VEHICLES: '10 Freightliner Cascadia semi, Detroit DD15 diesel, 10 spd. Ultrashift, 63" Mid-Roof sleeper, mini APU engine & cab heating unit, 275/75R22.5 tires w/ 10 aluminum wheels & only 429,348 miles (SHARP!!!); '91 Freightliner FLD120 truck, dual tandems, 350 Cummins, 10 spd. Trans., 20' grain bed w/ Harsh twin hoist, roll tarp, dual fuel tanks, low profile 24.5 tires & 6 aluminum wheels; '10 Cornhusker 800 43' aluminum hopper bottom grain trailer, 102" wide, 83" tall, air ride, aluminum wheels, 2-spd. doors w/ vibrators, ABSOLUTELY LIKE NEW!; '79 Cornhusker 40' hopper bottom grain trailer, hasn't been used in several years, rough; '97 Ford F-350 4x4 crew cab pickup truck, 7.3L diesel Powerstroke, auto, long bed, 400,000 miles; '93 Ford F-250 XLT 4x4 pickup truck, ext. cab, 8' bed, flip-over GN hitch, full power, 7.3L diesel, auto, 2-tone maroon & silver (body rough although runs good); Hillsboro 24' GN tandem axle flatbed trailer w/ 4' beavertail; '76 Muv-All model 4534A 43' tandem axle drop deck implement trailer, 4' beavertail, ramps & outriggers; '87 Blair 20'x 7' GN livestock trailer, steel frame, aluminum sides, single divide gate; 18'x 6' tandem axle bumper hitch trailer w/ wooden floor; '97 Forest River Sierra 31' fifth wheel camper trailer, single slide, fully self contained; '02 Chrysler Town & Country van, cloth seats, 146,000 miles; '98 Mercury Sable 4 door car, PW, PL, auto trans., color tan and 137,000 miles; '69 Ford F-600 truck w/ 14' grain bed, wooden sides, hoist, V8 gas motor, 5+2 trans., runs good; '69 Ford F-850 tandem axle truck, hasn't run in a while.

FARM EQUIPMENT: '99 Kinze "2600 Twin-Line" 16/31 no-till Interplant planter, press wheels, box extensions, KPM II monitor, SN 613358; Parker 500 bushel grain cart, 23.1-26 turf tires, tarp & 1000 PTO; Phoenix H14 43' rolling harrow; Krause 4100 23 1/2' field cultivator, hyd. fold & 3-bar spring tooth leveler; IHC 490 24' hyd. fold disk; Landoll 9-shank disc chisel; Bush Hog 7-shank 3 pt. V-ripper; Bush Hog 2720 20' batwing mower, pneumatic tires, chains & 1000 PTO; Bush Hog 2620 20' batwing mower, pneumatic tires & 1000 PTO; Westfield MK80-61 hyd. swing away auger, 61'x 8" & 540 PTO; Westfield truck mounted hyd. seed auger w/ poly flighting; Blanchard truck seed auger w/ telescoping tube & auto shutoff; Hutchison 6'x 31' truck auger; 4" unloading auger; Rhino 10' heavy duty fully adj. hyd. blade; Tye 30' hyd. fold grain drill for parts

HAY EQUIPMENT: '00 Vermeer 605L large round baler, net wrap, push bar, hyd. lift, tucker wheels, 1000 PTO, SN 1VRR141E5W1000715; '99 Gehl 1875 large round baler, monitor, low time, 2,246 actual bales, SN 18362; Hesston 14-wheel hyd. fold hay rake; 10-wheel hyd. V-rake on cart; Kuhn GMD800-G II 9'9" 3pt. disc mower, 540 PTO.

SHOP TOOLS, MOWERS, MISC. FARM ITEMS & ATTACHMENTS: Honda Foreman ES 4x4 ATV, front & rear racks, 5,566 miles, 790 hrs.; Cub Cadet 3206 riding lawn mower, 20 hp, hydro, 60" deck; Cub Cadet 1864 riding lawn mower, 18 hp, hydro, 54" deck; Swisher 44" 8.5 hp pull-behind mower; Acetylene torch outfit w/ cart, less tanks; Craftsman 30 gal. upright portable air compressor, 6 hp; Honda GC160 gas engine complete w/ 2" poly transfer pump; Tuthill electric chemical transfer pump w/ Sotera flow meter; Husqvarna 55 chain saw w/ 16" bar & case; Craftsman 210 leaf blower & Stihl leaf blower; 300 gal. fuel trailer w/ 12V electric pump; 1,500 gal. poly storage tank; Older Forney welder; JD 953 running gear w/ rack; Set of 200 gal. saddle tanks; Several Marine Band radios; 18.4-38 tractor & 11R22.5 truck chains; Pallet forks & bale spear; (2) Case 500 lb. rear wheel weights & assorted IHC & C-IH front suitcase weights; Good selection of truck & implement tires, some complete w/ aluminum rims; Several hundred steel posts (some still banded); Other shop & hand tool items simply too numerous to list.

AUCTIONEERS' NOTE: After many successful years of farming, Leo and his wife are renting our their farm ground and will sell the above listed items at public auction. Brief sale order: 10:00 AM - Few hayrack & pallet items; 11:00 AM - Farm equipment, tractors, combine, trucks, trailers, followed by any unsold items. Please be on time. Live internet bidding available on major items...go to www.sullivanauctioneers.com for details. Loader tractor and auction personnel available sale day to assist in loading out...bring your trailers. Lunch available on the grounds. Not responsible for accidents, errors or omissions. Announcements sale day take precedence.

MR. & MRS. LEO REHBEIN
660-946-4553

SULLIVAN AUCTIONEERS, LLC

Phone 217-847-2160 • www.sullivanauctioneers.com • Lic. #444000107

LEE COUNTY, IOWA LAND AUCTION

91.01 ACRES • 3 TRACTS

Sale to be held at the Hawkeye Restaurant Banquet Room in Keokuk, IA

FRIDAY, FEBRUARY 28 • 10:00 A.M.



**PROPERTY
PREVIEW
MONDAY,
FEBRUARY 17TH
4:00 - 5:00 P.M.**

**2225 White Plains Rd.
Montrose, Iowa**

The farms are generally located 4 1/2 miles northwest of Keokuk, IA in Sections 31 & 32 of Montrose Township, Lee County, IA. The land will be sold in 3 tracts and features a 1 1/2 story brick home (2225 White Plains Rd., Montrose, IA) with a walk-out basement and a Morton building, all situated on 14 acres, as well as some excellent hunting/recreational acreage. Also selling a Keokuk, IA home located at 626 S. 7th St.

**Land known locally as the John Horner Farm
LEE COUNTY BANK & TRUST N.A. - SELLERS**

REPRESENTING & CLOSING ATTORNEY:

Richard L. Fehseke III of Fehseke and Gray
1023 Avenue G • Fort Madison, IA 52627 • Phone: (319) 372-7181

Call for a detailed color brochure!

Additional info. available online - Scan the code, or visit:

www.sullivanauctioneers.com



Sullivan Auctioneers, LLC • 217-847-2160 • Lic. 444000107

**ASSISTING WITH THIS AUCTION:
Steffensmeier Auction Company • Pat Steffensmeier**

MACHINERY AUCTION
SATURDAY, FEBRUARY 22, 2014 • 10:00 A.M.
Directions: Approximately 10 Miles Northeast of Pella, IA on Co Hwy G5T (Formerly Known as Hwy 102) to Elba Ave Then 1 Mile North.
Mark & Julie Have Decided to Discontinue Their Organic Farming Operation & Will Sell the Following Equipment.
 JD 1968 4020 WF; '74 JD 4400 D Combine w/3249 Hrs; JD 444 Corn-head, 454 RCH, 213 Flex Head, JD Pick Up Head; JD 7000 Planter; JD 7100 Planter w/Bufalo Units; JD 1000 FC; 2 JD 400 Band Hoes; 3 Front Mt JD Cultivators; 4 Buffalo Cultivators; Kewanee 610 13 Ft Disc; Bush Hog 3 Pt Chisel; 4-300 Bu Parker Wagons on Westendorf Gears; Tye 12' Drill; Oliver 5/16 Plow; 2 IH Shredders; NH 488 9 Ft Haybine; NH 258 Rake; 8T Westendorf Gear; Grain Cleaner; 2 Cattle Self Feeders.
Mark & Julie Roose, Owners 641-780-4227
Selling for Neighbors
 1994 IH 1644 Combine w/Rock Trap, 3909 Hrs; CIH 15 Ft Bean Hd. This is an Exceptionally Clean Unit. (For Information Call John 641-780-4270.) MM Super 3 Star Tractor; White 5100 8R Wide Corn Planter; JD 8R Wide 7000 Fold Planter; JD 4R 7000; JD 1000 24 Ft FC; NH 499 Haybine; H&S 10 Wheel Rake; Cattle Loading Chute on Wheels; 6 Bale Trailer; Kelderman 10 Wheel Rake; Westfield 10"x71' w/Swing-a-Way Hopper; 500 Gal LP Tank; Roose 16 Ft Hog Cart w/Scale; Wilbeck 13' Disc Chisel; 1560 Massey Ferguson Round Baler; NH 258 Hyd Drive Rake w/Dolly Wheel; 200 Bu Gravity Wagon w/Brush Auger on a JD Gear; Danuser Hyd Post Driver; White 5 Btm Plow; 2500 Gal Water Tanks on a Gear; NH 520 Spreader; Grain-o-Vator; 220 Bu Dakon Gravity Wagon w/Hyd Brush Auger on Westendorf Gear; IH 400 4 Sec Hyd Cart Harrow; Peck 26 Ft PTO Truck Auger; 6R Rear Mt Cult; 1994 Buick Park Ave w/130,000 Miles, Great Cond (Call 641-780-4124 for Info.) JD 22 Ft 960 FC; Gopher Plow; New Idea 40 Ft Elev; Oliver 4/14 Plow w/Harrow; JM Gravity Wagons.
Note: We Will be Accepting Some Consignments Up Until Sale Day.
Terms: Cash. Not Responsible for Accidents.
Sale Conducted by Tri-County Auction Co.
 Ray Veenstra 641-793-2779 Brad Veenstra 641-780-4077
www.tricountyauction.com

Wapello County, IA
LAND AUCTION
120 ACRES± • 2 TRACTS
 AUCTION TO BE HELD AT THE BRIDGEVIEW CENTER IN OTTUMWA, IA
THURS., FEBRUARY 27TH AT 10:00 A.M.



LAND IS LOCATED IN SECTION 6 OF HIGHLAND TOWNSHIP, APPROXIMATELY 6 MILES NORTH OF OTTUMWA, IA.
Land represents highly productive tillable cropland with CSRs in the 80s. Tract 1 is also improved with a 40'x72' FS machine storage building.
DIANNE E. HARTER - OWNER
REPRESENTING ATTORNEY: Rick Lynch
 207 South Washington Street • Bloomfield, IA • Ph.: 641-664-3188

FOR ADDITIONAL INFORMATION CONTACT:
JOHN PROBASCO AT 641-856-7355

Call for a detailed color brochure!
 Additional info. available online – Scan the code, or visit:
www.sullivanauctioneers.com



Sullivan Auctioneers, LLC • 217-847-2160 • Lic. 444000107

LAND AUCTION
120± Acres • Jasper County, Iowa



Friday, February 21, at 10:00 AM
at the Izaak Walton League Clubhouse
 889 Highway F36 West in Newton, Iowa
 For additional information, contact agents:
John and Kathy Van Zee, Agents
Mitchellville, Iowa
 (641) 521-0151 or (641) 521-5305
JVanZee@FarmersNational.com

Farmers National Company

www.FarmersNational.com
 Real Estate Sales • Auctions • Farm and Ranch Management
 Appraisal • Insurance • Consultation • Oil and Gas Management
 Forest Resource Management • National Hunting Leases
 Lake Management • FNC Ag Stock

LOLLIBROS LIVESTOCK MKT, INC.
 Hwy 63S • Macon, MO www.lollibros.com

Special Calf & Yearling Sale
February 18, 2014

Special Bred Heifer, Bred Cow, Cow/Calf & Breeding Bull Sale
Saturday, February 22 • 11am
Expecting 500+ Head

JW Jones: 10hd Fancy Bred Heifers, home raised, 1100lbs., start calving March 1st.
L. Britt: 30hd Bred Heifers, 1100-1200lbs., start calving March 1st, bred to Sydenstricker bulls
V. Boot: 11hd Fancy Angus Bred Heifers, 1100lbs & 8hd Fancy Angus 3yr olds, 1300-1400lbs, start calving Mar. 15, all bred to top Angus bull.
D. Boot: 30hd Blk Bred Heifers, start calving Mar. 15, AI bred to Duff Hobart low birth weight bull, 20 day calving period
WD & Bill Richards: 15hd Fancy Angus Cows, 4-6 yr olds, all AI bred to Irish or Premier, start calving March 1st.
G. Sandner: 53hd Fancy Home Raised Cows, including 12hd 3-4 yr olds, 14hd 5-6 yr olds & 27hd 7-10 yr olds, start calving March 1st., bred to blk bull.
K. Teveldal: 40hd Blk & 5hd Red Cows, 3-4 yrs old, start calving March 1st. All had nice calves last year.
Other Consignments:
 15hd Blk Cows, 4-7 yrs old, most w/calves by side
 2hd Blk 2yr old Angus Bulls

*This is only a partial listing. Many more by sale day.
 If you're looking for replacement females, don't miss this sale.
 Several home raised cows & fancy 2-3 yr old bred heifers & cow/calf pairs coming from top breeding programs in North Missouri.*

If you have cattle to sell or need trucking call:
Dominic, Frankie or Tim at
660-385-2516 or 651-4024 or 651-4040
Watch our website for updated consignments & current market report.

TAMA LIVESTOCK AUCTION
641-484-3465



Fed Cattle, Slaughter Cows & Bulls
Every Wednesday at 9:00 am



SPECIAL SALE
Monday, Mar 3 - 11:00 AM
PRE-COND SALE
Friday, Feb 21 - 11:00 AM
Friday, Mar 7 - 11:00 AM
BRED COWS/HFRS
Monday, Feb 17 - 11:00 AM
 For Markets & Listings go to
www.tamalivestock.com

Appanoose County, IA
LAND AUCTION
78 ACRES± • 1 TRACT
 SALE TO BE HELD AT THE CROSS LINE CENTER,
 SOUTH MAIN STREET, MOULTON, IOWA
THURS., FEB. 27TH AT 2:00 P.M.



FARM SELLS FREE AND CLEAR FOR THE 2014 CROP YEAR!

LOCATION: Land is located in the Southeast Quarter of Section 33, T69N•R16W, Washington Township, Appanoose County, IA, approximately 2 miles northwest of Moulton, IA. From the north edge of Moulton, IA, take Hwy. 202 north 3 miles to Hwy. 2, then left or west 1¼ miles to 310th Ave., then left or south ½ mile to the farm. (Be watching for pre-sale directional signs.)

TRACT INFORMATION: FSA figures should indicate 64.94 acres of tillable farmland of which 6.8 acres are enrolled in CRP practice CP21 at a payment rate of \$85.84 per acre through 9-30-2015. CSR on the tillable acres is 40.2. The balance of the farm offers a nice pond and wooded draws which provide good cover for all species of wildlife. Access is on the south by 520th Street and on the east by 310th Avenue.

MARK & DEBORAH KING
REPRESENTING ATTORNEY: Rick Lynch
 207 South Washington Street • Bloomfield, IA • Phone: 641-664-3188

FOR ADDITIONAL INFORMATION CONTACT:
JOHN PROBASCO AT 641-856-7355

Call for a detailed color brochure!
 Additional info. available online – Scan the code, or visit:
www.sullivanauctioneers.com



Sullivan Auctioneers, LLC • 217-847-2160 • Lic. 444000107

CCW GUARDIAN



WATCH THE TOUR &
DOWNLOAD THE APP:
ccwguardian.com



**SURVIVING A
DEADLY ATTACK IS
ONLY THE FIRST STEP.
NEXT YOU MUST
SURVIVE THE LEGAL
AFTERMATH.**



CCW GUARDIAN HELPS PROTECT YOU FROM UNWARRANTED CRIMINAL PROSECUTION AND CIVIL LITIGATION AFTER AN INCIDENT. IN FAR TOO MANY CASES A LAWFUL CITIZEN IS UNJUSTLY MADE OUT TO BE THE AGGRESSOR. YOU STAND TO LOSE YOUR FREEDOM AND ALL YOU HAVE WORKED FOR. BY ACTING RESPONSIBLY AND ACCURATELY DOCUMENTING YOUR TRAINING WITH CCW GUARDIAN YOU BUILD A SHIELD TO PROTECT YOURSELF AGAINST ALLEGATIONS OF CRIMINAL OR CIVIL MISCONDUCT.

TRAIN. SHOOT. LOG. DETAILS MATTER.

Large Dealership Equipment AUCTION TIMED ONLINE

**TRACK TRACTORS / MFWD & 2WD TRACTORS
COMBINES / FLEX HEADS / FLEX DRAPER HEAD
CHOPPING CORN HEADS / GRAIN CART / PLANTERS
RIPPERS / CHISEL PLOWS, FIELD CULTIVATORS &
OTHER TILLAGE EQUIP. / SELF-PROPELLED SPRAYER
OTHER EQUIP. / NAVIGATION EQUIP. / COMPACT UTILITY
& STANDARD LAWN TRACTORS / STANDUP
& ZERO TURN LAWN TRACTORS / ATVS**

OPENING:
Friday, February 14
CLOSING:
Monday, February 24
PREVIEW:
Mon.-Fri., 7am-6pm
Sat., 7:30am-4:30pm

KIBBLE EQUIPMENT

3099 Hwy 7 SW, Montevideo, MN

LOADOUT: Tues, Feb 25 - Fri, March 7, 2014

*After March 7, 5PM, any items not removed
will be charged \$50 per day lot rent.

KIBBLE EQUIPMENT

Bruce - 320.269.6466
For additional info contact Brad Olstad
at Steffes Group, 701.238.0240

AUCTIONEER'S NOTE: All equipment is located at 3099 Hwy 7, Montevideo, MN. 15% parts discount on auction items until Friday, March 7, 2014. Shop rates apply for any assistance required outside of normal loading. For trucking info, contact Bruce at the dealership at 320.269.6466, or Dave at B&D Transport, 218.334.3840.



Complete terms,
lot listings & photos
ONLINE!

IQBID.com is a division of Steffes Group, Inc.
2000 Main Ave East, West Fargo, ND 58078 | Brad Olstad ND319
701.237.9173 | SteffesGroup.com



"Your Trader Goes A Long Way to Serve You"

FOR SALE: AC D14 Snap Coupler In Good Shape, IH Cub Weights, 60in. Woods Mower Schwartz Wide Front to Fit An IH-H-706. 309-297-0545 2-14

FOR SALE: (4) JD Rear Wheel Weights, 106 lbs. Each, For 20-30-40-50-60 Series Tractors, Wheel Size 30"- 34", \$600 For All 4. 641-929-3204 2-21

FOR SALE: NH3 Applicator, Pull Type, 9 Knife, No Till Coulters, Disks Cover Wheels. 641-777-0310 2-21

FOR SALE: Black Machine 12-13 Flex No Till Planter, 2600 Kinze Units, Monitor, Fertilizer, Trash Whips, Spike Closing Wheel, Seed Firmers, 200 Acres On Precision Update. 641-777-0310 2-21

WANTED: 4 Row No-Till JD 7000. 641-777-5000 2-28

FOR SALE: Small Square Bales Of Hay, Wire Tied, Grass \$4.00 Or Straight Alfalfa, \$5.50. 660-868-1022 2-14

FOR SALE: 900 Small Square Straw Bales, Clean And Dry, Tightly Packed 50lbs., Delivery Available, Fuel Charge Only, \$4.50 Each. 515-707-3809 2-21

FOR SALE: JD 9550 Combine, 2400 Hrs., Contour Master, Bin Extension, Spreader, 30.5-32, \$78,000. 515-360-7564 2-14

FOR SALE: 24 Row Cleaners, For A JD Planter; 36 Row Cleaners For Kinze Planter; 36 Corn Seed Meters for A Kinze Planter, Straw Big Round Bales And Small Square Bales, Very Clean. 660-748-5634 2-14

FOR SALE: Big Round Bales, Net Wrapped & Baled With 568 JD Baler, Grass Bales \$50, Alfalfa Mixed \$65-\$70, Call. 641-777-0052 2-7

FOR SALE: Large Round Bales, Approx. 1,100 lbs. Mix Of Timothy, Brome And Orchard Grass 400+ Bales, Can Deliver Semi Loads, \$45 A Bale Up To 50 Miles Free Delivery. 660-341-0579 2-14

FOR SALE: Small Square Bales, Alfalfa, Clover, Hay. 515-961-2907 2-14

WANTED: JD 45 Drill, Crustbuster, Tye, Or Great Plains; Black Boxes Or Other Tote Boxes, Mouse Proof Or Weather Proof. Laboratory Seed Cleaners. Clipper Eclipse Cleaner; Magnifiers 641-766-6790 2-21

WINCO PTO GENERATORS: New & Used, Save! Wes Sebetka. 641-990-1094 TFN

FOR SALE: Large Round Bales, Orchard Grass & Alfalfa, Twine Tied, Stored Inside, \$55 Per Bale. 641-777-9134 TFN

WANTED: 30.5-32 And Rims For JD 9550. 515-360-7564 2-14



WENDY HOPKINS

for your Hawkeye Trader Advertising Needs Iowa: Davis, Wapello, Monroe, Mahaska (Oskaloosa) Van Buren (Cantril & Milton)

641-777-9139
wendy@hawkeyetrader.com



STAN MASON

for your Hawkeye Trader Advertising Needs in Polk, Dallas, Guthrie, Audubon, Cass, Adair, Madison, Warren, Montgomery, Adams, Union, Clarke, Lucas, Page, Taylor, Ringgold, Decatur, Wayne Counties

515-205-0921
stan@hawkeyetrader.com



RON MAGGARD

for your Hawkeye Trader Advertising Needs Iowa: Benton, Boone, Greene, Grundy, Hamilton, Hardin, Marshall, Polk, Story, Tama and Webster Counties

641-275.0575
ron@hawkeyetrader.com



Henry County LAND AUCTION

MT. PLEASANT, IOWA

Land is located 4 miles north of Mt. Pleasant on Franklin Avenue/W55, then 1/2 mile east on 200th Street. Auction to be held at the Steffes Auction Pavilion, 605 East Winfield Avenue, Mt. Pleasant.

TUES, MAR 4, 2014 AT 10AM

Land Preview Tuesday, February 18th • 10-11am

42.52 ACRES M/L

TILLABLE GROUND (SELLS IN 1 TRACT)

FSA info: 31.75 acres tillable of which 5.2 acres CRP and expires on 9/30/15 - 2.7 acres at \$98.52, 1.7 acres at \$87.94, 0.8 acres at \$102.50 CSR on the tillable is 52.2 and 45.8 on entire farm. 110 bu. corn yld & 25.4 acre corn base, 34 bu. bean yld & 1.2 acre bean base Section 25, Trenton Township, Henry County, Iowa

SHARON K. HIATT-HILBRANT ESTATE

Pam Oetken & Eldon Witthoft - Co-Executors
Seleta Bainter - Attorney for Estate

319.385.2000
STEFFESGROUP.COM

Selling with 2014 Farming Rights

View website for complete listing and pictures. STEFFESGROUP.COM



STEFFES GROUP, INC.
605 E Winfield Ave, Mt. Pleasant, IA 52641
West Fargo, ND • Litchfield, MN • Ames, IA

Let's Play Hawkie's Jumble Game!
www.hawkeyetrader.com/hawkiesquawk

LAND AUCTION
SATURDAY, MARCH 1ST, 2014 • 4 PM

at 108 S Chestnut Street, Lamoni, IA
160 ac. m/l grass farm

T-67N-R26W New Buda Township, Decatur County Iowa, section 3

Auction Location: Lamoni Iowa Community Center, at the west end of the downtown business district.

108 S Chestnut Street, Lamoni, IA 50140

Farm Location: 19661 280th Street, Davis City, IA 50065

Ron & Donna Tellier, Sellers

Farm Located 19661 280th Street, Davis City, IA 50065.

1 mi. west of Davis City Iowa on black top 280th Street (J52). Land is all open with few isolated trees, fences are above average and all pastures and most hay meadows have ponds with piped out freeze proof waterers. All pastures have corridors that lead up to the buildings, lots, and working areas. All lots have cement H bunks that will remain and a working area with tub and cattle chute with scales that will remain as well. This farm has been in grass for 50 +/- years with absolutely no tillage in the past 20 years and a CSR of 36.9

Owned and operated by cowmen the storage buildings, bins, lots, and calving barns have been designed so that it could be operated as a one man operation. Farm has it's own water system, however all lots, buildings and residence are presently served by rural water. The frame story and a half farm home has had several improvements over time including a recently installed central air unit and a 3-4 year old high efficiency gas furnace.

This grass unit has an ideal location with a good ag supplier/elevator within 1 1/2 miles. 4 1/2 miles to one of the larger more progressive cattle auctions in the Midwest. Interstate 35 access within 4 miles. Good schools, and a college in Lamoni, Iowa 5 miles away. Outstanding veterinary services within minutes and a new ultra modern hospital 8 miles northeast of Davis City on US 69 in the county seat town of Leon, Iowa.

Terms and Conditions: \$95,000 down day of auction and possession on that day of all land, lots, and outbuildings for the 2014 season with the exception of the farm home and detached 2 car garage. Buyer will be responsible for the septic tank inspection and upgrade. There are 2 wells not in use and if the buyer so desires there is a \$400/well allotment to fill these good wells with sand, and seller will furnish loader and operator. Balance will be due on or about April 1, 2014. Possession of the residence and garage will be given no later than May 1, 2014. Attorney and closing agent for the sellers is Bob Reynoldson, Osceola, Iowa 641-342-2157. All checks will be written to Reynoldson, Van Werden Trust Account. Present taxes are \$2290 per year and will be prorated to day of full possession and closing.

Information provided by the sellers and auction company are deemed to be reliable. Buyers are responsible for their own inspections and due diligence on this tracts. No liabilities are assumed by sellers or the auction company. Property is to be sold as is where is with no warranties expressed or implied. This property will not be sold contingent on the buyer obtaining financing. All financial arrangements must be made prior to the auction. Not responsible for accidents or inadvertent errors in advertising. All announcements made day of auction take precedence over any printed material. Sellers desire to sell, but reserve the right to accept or reject any or all bids.



Aglron Ames, Iowa
Consignment Event
Farm Progress Show site, Boone, IA

THURS, MARCH 27, 2014 • 10AM

ADVERTISING DEADLINE: Tuesday, Feb.25

One of the Nation's Largest Ag Live/Online Auction Companies
Aglron Events

West Fargo, ND

Wed., March 12 @ 10AM
Red River Valley Fairgrounds, West Fargo, ND

Mt. Pleasant, IA

Tues., March 18 @ 9AM
Mt. Pleasant, IA Facility

Litchfield, MN

Thurs., March 20 @ 10AM
Litchfield, MN Facility



This is a large multi-ring event with many items already consigned. Tractors, Combines, Heads, Trucks, Semis, Tillage, Construction Equipment, Hay & Livestock Equipment, & Much More!



Brought to you by: Steffes Group Inc.,
605 E Winfield Ave., Mt. Pleasant, IA
Seth, Tim, Terry, Chris, & Jason
MtPleasant@SteffesGroup.com

Seth Twedt - 515.231.1921
515.432.6000

SteffesGroup.com West Fargo, ND 701.237.9173 Litchfield, MN 320.693.9371 Mt. Pleasant, IA 319.385.2000 Ames, IA 515.432.6000

WAGNER-PRUNTY AUCTIONS, LLC

Don Wagner, 641-931-6832 • Burton Prunty, 641-344-9595

Doug Goben 641-344-4746 • Art Snider 641-777-6413

See More Pictures at: www.wagner-pruntyauctionsllc.com

www.auctionzip.com



