

Just In!



NH TN75DA
1800 hours!
75HP, MFWD
Wts., Fenders
Super Clean
\$2750000



\$15900.00
NH TN65DA
1800 hours!
65HP, MFWD
2001,2900hrs
Canopy



new engine

\$10,995

New engine, good tires, good bucket



\$14,500

NH LS180 2002
new bucket, Foamed tires hi flow hyd.



new, lower price

\$3295.

JD BA72

Skid Loader broom Like New! 6' Broom



\$1695.

HD 7' Woods Box Blade, Retractable Teeth



Erskine 12" tree shear
Cuts up to 12" trees
• Near ground cutting
• Shear blade of AR400 abrasion resistance high tensile steel

• Extremely powerful shear cylinder
• Vertical or horizontal cutting positioning
• Pushbar brush guard keeps tree in front of skid steer Cuts **\$3995.00**



like new

Land Pride tiller used twice, reverse tine
\$3495.00



\$8995.

Hyster 5K triple mast side shift overhauled, diesel



72" cut, Electric lift, spring ride
\$13800.00



New 2013 Bad Boy Outlaw XP 61" deck 36HP **\$6999.00**



\$19995.

2012 3520 MFWD 850 hrs, 72" deck



\$6995.

Nissan New Paint! LP PNEUMATIC 2 STAGE 8500 hrs



\$18,995
\$20,500

Cat IT12F
Loader QT Hydr. Bucket, New Injectors



\$11995
\$13995.

JD 4310 4WD loader OH engine, Hydro



\$19995.

JD F1565 72" deck 2012, Diesel Just 560hrs!



JD 955 MFWD Hydro 33HP diesel, 72" deck



2013 12hrs!!

\$7495

JD 550XUV roof and guard



2013 Power steering

\$12995.

Loaded hydr dump, top, windshield, 20 hours



\$4795

2012! Windshield Bumper, bed liner low hours



hydraulic dump

\$7795

2006 820I, loaded!!

THE COMPANY Tom Hassenfritz Equipment
"Where Quality, Service & Price Come Together!"

(800) 634 - 4885

1300 W Washington St, Mt Pleasant, IA
www.the-co.com • sales@the-co.com



\$695.00
sale priced!!

Best Forks on the Market!
48" forks, 4k capacity
SAE upper and lower bar
Step thru design
Made to fit loader or skid steer

Vol. 12 No. 9 February 28, 2014 **FREE** Every Friday
www.hawkeyetrader.com

YOUR TRADER

WELCOME MARCH!
Lion or Lamb?

Phone: 641-675-3971 • Fax: 888-203-9720 • E-Mail: ads@hawkeyetrader.com

BOYLE TREE SERVICE
Ottumwa, IA
641-777-9333
www.boylebuiltenterprises.com

- Lawn Feeding (Natural and Non-Chemical)
- Soil Amendment (Improve Your Soil)
- Full Scale Tree Service
 - Removal
 - Trimming
 - Pruning
 - Stump Grinding
 - Tree Planting
- Tree Disease Treatment & Prevention (We Offer an Organic Mix)
- Windbreaks (Planting New and Rehabbing Old)

Licensed and Fully Insured!

Ask About Our Preventive Treatment Program for the Emerald Ash Borer

Special Packages Available If Booked By The End of March!

We Can Take Care of all Your Tree Care Needs! Call Andrew For Details - 641-777-9333

Mention this Ad and Receive A Custom Lawn Feeding Package Discount

SAME PEOPLE • SAME PLACE • NEW NAME



Lynn Richard



Karen Richard



Tim Meyer



Chris Richard



Jason Denning



Terry Hoenic



Dennis Ebersole

319-385-2000

www.steffesgroup.com

605 East Winfield Ave, Mt. Pleasant, IA

Previously known as Richard Realty & Auction

Office Locations Fargo, North Dakota & Litchfield, Minnesota



AUCTION & REAL ESTATE



Cassie Dean



Steph Palmer



Julie Brown



Misty Burns



Travis Manning



Eileen Ensinger



Lena Jones

Let's Play Hawkie's Jumble Game!
www.hawkeyetrader.com/hawkiesquawk

20' & 40'
Storage Containers
Starting at \$1,795
For Sale or Rent



Dry & Mouse Proof

ABC Portable Storage
Delivery Available
563-299-4278

FOR SALE: 1951 B JD w/45 Loader, Has Straight Tin, New Tires, Runs Good, \$3,100 Or Would Trade For Low Profile 135 Or 165 Massey Ferguson In Good Condition, Southeast Iowa, Call.
641-751-9655 2-28

FOR SALE: 300 Bales Of Net Wrapped Mixed Grass Hay, Stored Inside.
641-799-9703 2-28

FOR SALE: New Holland 660 Baler, 5x6 Twine, New Belt Splices, Shredded, In Good Condition, \$5,000.
641-919-5493 3-7

GRASS HAY FOR SALE: Big Rounds 5x6, Net Wrapped, Palmyra Area, \$40 Bale.
573-248-4356 3-7

FOR SALE: John Deere 7000, 4 Row 38", Fertilizer And Insecticide Boxes, No-Till Coulters.
660-202-0024 3-21



Open Cell & Closed Cell Foam

Call or Email Craig

641-328-4163

fivestarsprayfoam@gmail.com

NEW CONSTRUCTION, REMODELS, POLE BARNS
CRAWL SPACES, ATTICS & MORE

Free Estimates • Fully Insured

FORMERLY McGRUFF SPRAY FOAM OF NEW SHARON

THE NEXT
EVOLUTION

R SERIES
SKID LOADERS

The all-new R Series Skid Loaders combine the reliability and features the industry has come to expect from Gehl with an all-new cab-forward design, emissions certified Tier IV engines and increased auxiliary hydraulic performance



Hackert Sales & Service 641-594-3777
www.hackertsales.com

TJ's Auto

24345 Dewey Road • Centerville, Iowa

641-437-1064 • 641-895-0319

www.tjsautoia.com



1997 Ford Ranger
Ext Cab, XLT, 4 Cyl
5 Spd, Air, 2WD, Clean Title!
140K, Has New Motor
w/Lower Miles
~~\$4,700~~
TJ'S PRICE \$4,300

Coming Soon

- 2007 PONTIAC GRAND PRIX
- 2006 PONTIAC GRAND PRIX
- 2006 CHEVY COBALT SS



2009 Pontiac G6 GT
4 Dr, 3.5 6 Cyl
Auto, Loaded, Cloth
Factory Remote Start
New Tires, 69K
~~\$9,200~~
TJ'S PRICE \$8,500



2006 Jeep Liberty
Limited Edition
3.7 V6 Auto, 4x4, Leather,
Loaded, Sunroof, 46K Miles
~~\$9,400~~
TJ'S PRICE \$8,995



2007 Chevy Cobalt SS
2.0 4 Cyl, Super Charged
5 Spd, Loaded, Sunroof
Black & Yellow Interior, 80K
~~\$8,500~~
TJ'S PRICE \$7,200



2010 Pontiac G6
2.2 4 Cyl
Auto, Loaded
Cloth Int, 28K Miles
~~\$10,400~~
TJ'S PRICE \$9,500

Full Service Body Shop • Individual & Insurance Work Welcome • Todd Jewett, Owner

DES MOINES DIESEL INC
Servicing All Your Diesel Fuel Injection Needs
Pumps, Nozzles & Turbos

Ag & Truck Performance Parts

1-800-475-6086 • 515-265-7318
3211 Delaware Ave Des Moines, IA 50313
1 Blk E. of the ADM Soybean Plant

AG RELATED

FOR SALE: Early 80's MF Round Baler, Bought New, Good Condition, \$1,500 OBO.
641-680-3500 2-28

FOR SALE: 2006 Case IH 305, MFD, 1821 Hrs, Front Duals/Fenders, Standard Equipped, 18f WTS, \$125,000/Offer. Pictures Next Week.
641-660-5127 2-28

FOR SALE: Clipper Mill For Cleaning Corn, Cleans Seed Corn And Corn For Furnace, Mounted On Small Trailer, \$75; 12'x 3 1/2" Auger, \$50. New Virginia.
641-449-3755 2-28

WANT TO INCREASE YOUR CORN YIELDS?: For Free Information Package Or A Free DVD, Breaking The 300 Bushel Corn Yield Barrier, Call. Ask About Discounts Available With Our Ag Training Programs.
888-519-0128 3-21

2004 FXTI Softail Standard, 8K Miles, 14" Apes, Braided Cables, Power Commander, Low Suspension

\$262/MO
\$0 DOWN plus t.t.l. w.a.c.

C&C Cycle
Chariton, IA • 888-475-2243
www.cc-cycle.com

Sell It In The Hawkeye Trader

www.rsautosalesinc.com • www.rsautosalesinc.com

Local Trade

1998 FORD TAURUS SE
3.0L V6, 5 Passenger, Gray Cloth Interior, Front Bucket Seats, Power Windows and Locks, Cruise, Aftermarket Sony Stereo

SPECIAL \$1,995 w/WARRANTY
RETAIL \$3,495

R.S. Auto
Hwy 34 Mile Marker 223, Lockridge, IA
319-696-2981
Check Our Website 250 Vehicles Available
www.rsautosalesinc.com

WEEKLY SPECIAL • WEEKLY SPECIAL • WEEKLY SPECIAL

Countryside

RV & Trailer Sales

Price Thaw Sale!



20 Miles East Of Des Moines on I-80 to Exit 159 • Colfax, IA
 877-674-3573 • www.csrvsales.com
 Winter Hours: Mon. - Fri. 9:00 AM - 5:00 PM • Sat. 8:30 AM - 2:00 PM

SALE PRICE \$19,995
 MSRP \$26,128
\$180.⁸⁵ /mo*

2014 SOLAIRE 25BHSS
 STK#6266
 2 Bunks, Booth Dinette, Queen Bed, Electric Awning, Only 4,800 lbs!

SALE PRICE \$21,995
 MSRP \$29,890
\$206.⁴⁵ /mo*

2014 WILDWOOD 291FBXL
 STK#5077
 2 Slides, 3 Front Bunks, Outside Kitchen, Power Jacks, Electric Awning, Sleeps 7+

SALE PRICE \$36,399
 MSRP \$49,336
\$272.⁸⁰ /mo*

2014 COUGAR 313RLI
 STK#5236
 3 Slides, Rear Living, Polar Package, Table/Chair Dinette, Tri-Fold Sofa, 40" TV

Our Mission To You: Quality Products, Quality Service Before & After The Sale Plus Low, Low Prices Everyday! Yes! You Will Save!

2014 COUGAR X LITE 29 RBK
 STK#5843
 MSRP \$31,895
SALE PRICE \$23,995 **\$216.⁸⁵ /mo***
 Superb Value! Outside Kitchen, Bunks

2014 CRUSADER 325 RES
 STK#4478
 MSRP \$60,799
SALE PRICE \$45,995 **\$344.⁶⁵ /mo***

2014 WILDWOOD 231 RBXL
 STK#6104
 MSRP \$22,207
SALE PRICE \$17,399 **\$157.²⁰ /mo***

2014 ROAD WARRIOR 305 RW
 STK#0296
 MSRP \$69,280
SALE PRICE \$49,995 **\$374.³⁵ /mo***
 10' GARAGE

View All Our Campers On Our Website.....www.csrvsales.com and Then Give Us A Call!

2005 Springdale 268BHS
 STK#7684
SALE PRICE \$11,399
 Bunks, Large Slide

2006 Next Level 28CK
 STK#0889
SALE PRICE \$17,995
 14' Garage, Toy Hauler

2006 Cougar 306BHS
 STK#9761
SALE PRICE \$16,900
 2 Slides, Bunk, CLEAN!

2009 Zinger 30BHS
 STK#8931
SALE PRICE \$14,699
 Bunks, Large Slide, SUPER CLEAN!

2011 Hide-Out 17LE
 STK#0159
SALE PRICE \$9,995
 Queen Bed, SUV Towable, Sleeps 4

We Have Over 165 New & Pre-Owned Units to Fit Everyone's Budget!!

2002 Laredo 28RE
 STK#1582
SALE PRICE \$10,995
 Rear Lounge, Large Slide, Clean

2006 Denali 28RLBS
 STK#4421
SALE PRICE \$16,995
 Rear Lounge, Bed & Large Slide

2009 Flagstaff 24CBS
 STK#4605
SALE PRICE \$18,399
 Rear Kitchen, Dinette Slide

2004 Hitchhiker 31.5LKTG
 STK#4508
SALE PRICE \$21,995
 3 Slides, 4 Season, Well Maintained

2011 Cougar H C 291RLS
 STK#0637
SALE PRICE \$28,995
 1/2 Ton Tow, Rear Lounge, 2 Slides

2012 Hornet 295BHS
 STK#3435
SALE PRICE \$23,995
 Bunks, Large Slide, 1/2 Ton Tow

2010 Cougar 293SAB
 STK#0536
SALE PRICE \$25,399
 Bunk S/O, 2 Bath Unit

2010 Cruiser Patriot 31RE
 STK#5402
SALE PRICE \$28,995
 3 Slides, Rear Lounge, Super Clean!

2012 Vantage 32FLS
 STK#0292
SALE PRICE \$23,990
 Front Living, 1 Slide, Like New!

2004 Dutchmen 27BH
 STK#6657
SALE PRICE \$8,995
 Bunks, SUV Tow, Great For Families!



WAC 10% Down, Tax & License Included. Terms are Figured on 120, 144 or 180 Months

Lancaster Lumber, Inc
Post Frame Buildings
800-424-5071
Lancaster, MO



45' X 64' X 14' Postframe Building
 1 - 18' X 14' Slider Door
 1 - 3/0 x 6/8 Steel Walk Door
CHOICE OF COLORS
ALL METAL SCREWED ON
25# SNOW LOADING
REGULAR PRICE \$22,500.00
SALE PRICE \$19,995

(Picture Similar But Not Actual Building)
 Many Other Options Available
 Sale Price Good For 75 Miles Radius of Lancaster, Missouri
 Sales Tax Applicable
 Sale Price Good Through March 21, 2014

www.lancasterlumber.com

OPEN
 Mon - Sat
 8 AM - 5 PM
 Closed Sun

FARMER'S COUNTRY MARKET

Case Lot Items

Salvage Groceries & Bulk Food

Check for Our Continual Bargains

18786 200th St • Bloomfield, IA 52537
 VM: 515-830-2971



• Specializing In Pole Shed Packages
 • New Houses & Garages
 • Re-roofing w/ Metal Or Shingles
Quality Comes First & Very Competitive!



641-898-2226

SCHWARTZ CONSTRUCTION

NO SALES TAX - USED DOUBLE-WIDE
 3 dbrm, 2 bath, 2012
 Still has Warranty
573-303-5803
www.amegasales.org

Bold Contrast. Deep Dimension. TruDefinition.™
 TruDefinition Duration Shingles are especially formulated to provide greater contract and dimension to any roof. Through the use of multiple granule colors and shadowing, TruDefinition Duration shingles offer a truly unique and dramatic effect. This exclusive combination of color and depth is what makes TruDefinition Duration shingles like no other. They feature a *limited lifetime warranty*.

OWENS CORNING
 INNOVATIONS FOR LIVING™

Joe Yoder **Daniel Yutzy**

17893 212th St
 Bloomfield, IA 52537

641-722-3605
 Mon-Fri 7:00 - 5:00

YODER Lumber

Metal roofing isn't what it used to be.®

DECRA Shingle Advantages:

- Transferable 50-year limited warranty.
- 120 MPH wind warranty.
- Impact resistant, lightweight, non-combustible Design
- Won't crack, break, burn, curl, split or rot.
- Walkable, low maintenance.
- Long Life, Non-Porous, Freeze Thaw Resistant

DECRA SHINGLE
Stone Coated Steel Roofing System

Shake HD **Shingle**

DECRA Shingle & Shake HD in Stock

MIDWEST AUTO GLASS & TIRE
 225 N. Moore St • Ottumwa, IA • 641-684-5700
AUTOMOTIVE REPLACEMENT GLASS, FOREIGN & DOMESTIC

WINDSHIELD CHIP REPAIR FOR \$29.99

• Screen Replacement Repair
 • Automotive Door Glass Regulators Replaced
 • Residential Flat Glass - Replacement • Glazing

COME SEE **JANICE GREENFIELD** FOR ALL YOUR GLASS NEEDS & MUCH MORE.

35 YEARS EXPERIENCE IN GLASS INDUSTRY

2009 Road Glide, 7,200 Miles, Cruise, Security, 14" Apes, \$5,400 Worth Of Accessories

\$306/Mo
\$0 Down plus t.t.l.w.a.c.

C&C Cycle
 Chariton, IA • 888-475-2243
www.cc-cycle.com

FOR SALE: IH 706 German Diesel, Wide Front, 3 Pt., Dual PTO, Very Nice, \$8,500. 641-919-8515 2-28

FOR SALE: Mixed Hay 40 Large Round Bales, \$100 Apiece, Gibson, IA. 641-990-2432 3-7

FOR SALE: Hay Small Square Bales, Mixed Grass Hay, \$4.00 Per Bale, Danville, IA. 319-750-2740 2-28

Is It Spring Yet?

MIDWEST Storage Barns

16408 State Hwy 5 • Unionville, MO 63565
www.midwestbuildings.net

15 COLOR COMBINATIONS 40 Yr. METAL PAINT WARRANTY

12' x 20' QUAKER 12' x 20' SIDE ENTRY HIBARN W/LOFT

We Also Offer Buildings With Treated Sides and Painted Sides with Various Color Options

GARAGE W/WAINSCOTING 14' x 26' METAL CABIN W/LOFT & 6' PORCH

Delivered To Your Backyard!

Ask About Our Rent To Own Option!
 Office 660-947-4391
 Toll Free: 866-226-8147

DEALERS LOCATED AT:
YODER LUMBER, BLOOMFIELD, IA • 641-722-3605
LOCKRIDGE INC., CHARITON, IA • 641-774-2785
HOMETOWN/ANIMAL HEALTH, MEMPHIS, MO 660-465-2967

WAGLER METALS

Specializing in Metal & Trim

In Stock: All Standard Trims
Ridge Lights,
Liner Panels, 6Ft. - 20 Ft.
Random 12 Ft. Bundles \$40 SQ.
Various Colors

Check Us Out For You
 Pole Barn Needs
 Free Estimates

641-722-3692



Buying Quality Materials From Graber Post Since 1978

19049 Ice Ave • Bloomfield, IA 52537
2 M. South Of Drakesville, IA • M-F 7:30-5:00 PM Sat. 8:-11:30 AM

USS POLARIS

408 N. County Road • Toledo, IA 52342
641-484-2540

New And Used Rangers In Stock

www.usspolaris.com

'06 Ford F350 4x4 Lariat Crew Cab

This Is One Sweet Florida Truck! No Rust! Only 40K Miles! Approx 20K In Extras, New 22" Rims & 37" Tires, Subwoofer & Amp, Touchscreen Radio, DVD Player, Backup Camera, Suspension Lift, Diesel Engine, Bullydog & SCT Custom Tunes, HID & LED Lights, Leather, Too Much To List, Must See!

Asking \$29,900 • Mt. Ayr, Iowa • 515-468-7088

WANTED
Standing Timber
 Buying Walnut, Oak and Maple
 15 Years In The Business
 I Pay Before I Cut
 RJ Forestry • Raymond Yutz
 VM: 641-664-0203

Full Service Watch & Clock Repair
 Specializing in Estate Jewelry & Watches
 Buying All Watches, Clocks & Jewelry
Apple Tree Watch & Jewelry
 1805 180th St. Donnellson IA
 Open Wed-Sat 10-5 • Sunday 12-4 • Closed Monday & Tuesday
 Phone 319-470-9795

Markhams Foam, LLC
 Closed & Open Cell Foam
 Ag, Residential & Commercial
 Roof Foam & Roof Coating
 Blow-In Machine
 David Markham
641-295-4091
markhamsfoam@yahoo.com
 • FREE ESTIMATES • www.basf-pfe.com
 BBB Better Business Bureau
 Helping Make Products Better®
 • INSURED • BASF The Chemical Company

The Hardy Outside Furnace
First On The Market, Best In The Field
 Load Every 12 Hours
 Designed For Centrally Heated Homes
 25 Years Of Service
 • No Smoke, Ashes Or Wood Transfer Inside House
 • Burns Up To 16 Inch Diameter Log
 • Hotwater For Household Use
 • Use Present Central Duct Or Baseboard System
 • May Be Located 10-100 Feet From House
 • All Stainless Steel Construction
 • 25 Year Warranty
 Financing Available
 For More Information Call:
C&S Heating & Cooling
 RR2 Box 48
 Farmington, IA 52626
319-520-7136

Conley spray foam insulation,
 Open & Closed cell spray foam insulation
 Roof foam & coatings

 Dennis: 641-799-0398
 Aaron: 641-777-0449
www.conleysprayfoam.com

FOR SALE: 2000 Kiefer 3-Horse Slant Trailer, 5 Ft. Short Wall Dressing Area, \$6,000. 618-978-1507 3-21

FOR SALE: 50 Big Bales Of Wheat Straw, \$30 A Bale. 641-799-9703 2-28

FOR SALE: JD Wobble Box 200 Or 900 Grain Platform; (2) Chevella Rims Center w/Caps; (2) JD 1100L 15.16 w/Heavy Duty Rims. 641-218-4529 2-28

FOR SALE: 1978 6600 Combine RWA, Hydrostat, 3500 Hrs. With 216 Header And Shopmade Header Wagon, \$7,900. 660-882-5502 2-28

HAY FOR SALE: Large Bales 5'x5' Mixed Grass, Net Wrapped, 350 Bales, Buy Any Amount, \$50 Each. Troy, IA Area, Leo Ornduff. 641-675-3200 2-28

FOR SALE: Case IH 8465 Automatic Baler, One-Owner, Stored Inside, 540 PTO, Excellent Shape. 660-202-0024 3-21

FOR SALE: Approx. 250 Bales Of Golden Wheat Straw, Cut w/Straw Walker, Always Kept Inside, Take 1 Or All, Will Help Load, \$5.00 A Bale. 641-459-3950 2-28

FOR SALE: DT466, Low Mileage, On IP Frame, Over Haul, 40,000 Miles Runs Great, Phone. 319-530-6696 2-28

HAY FOR SALE: 212 Bales, 2013 Cutting, 5'x6', String Wrapped, 1,500#, Fertilized Brome, Clover & Grass Mix, Kansas City Area. 816-898-1405 Or 816-392-2276 3-7

WANTED: Looking For Dads 1967 Oliver 1650 SN183989, Bought After 1/1/1974 At Elder Implement Co., Nichols, IA. 319-560-4327 2-28

FOR SALE: Small Square Bales, Alfalfa, Clover, Hay. Cell: 515-528-6455 Or 515-961-2907 5-9

Woodworth Trailer Sales
660-646-5070
 5898 Hwy 190, Chillicothe, MO 64601
 Come See Us For All Your Trailer Needs



Grain & Cornhead Movers
 2, 4, & 6 Wheel Style

Hydraulic Dump

Hydraulic Brake Lock
Hay Boss Hay Trailers
 Big Or Small - We Have Them All
 Hydraulic Self Dumping, Also Hydraulic Pickup Bed Spikes, 3 Pt Hitch Hay Unroller All Kinds of Hay Equipment

CENTRAL IOWA FEATHERLITE TRAILER SALES

 Safe. Secure. Smart.
1-800-240-8110
 Check Out Our Website for Current Used Inventory
 Click Here: www.centraliowafeatherlite.com
 Phone: 515-967-8735 • Fax: 515-967-8736
 P.O. Box 100, Hwy 65 • Bondurant, Iowa 50035

Model 1610
 10' Thru 18' Available To Haul Your Valuable Cargo

Model 1694
 Haul Your ATV In Style on A New Featherlite Trailer

Model 8127 Livestock Trailer
 W/New PerfectFit System We Can Tailor A Livestock Trailer For The Farm Or Your Show Stock

Model 8541
 Can Be Built to Make The Perfect Fit For Your Horse Hauling Needs

FOR SALE: D6C10K New Eng. Torque Conv. & U/C. 641-891-0637 2-28

FOR SALE: Kinze Soy Bean Planter, 17 Row, 18 Inch, Works Great, \$5,500. 641-660-8269 3-14

FOR SALE: Ford 8N Tractor, New Paint, Nice, Side Distributor, 12-Volt, 4-Speed, 3-Point, PTO, Drawbar, Runs Good, \$2,150; 3-Point Blade, \$130. 641-780-4312 2-28

FOR SALE: Big Bales Grass Hay, Net Wrapped, \$30, Paris. 573-406-3977 2-28

CORNING RENTAL
 A Complete Line of Rental Equipment!

806 Quincy St, Corning, IA Phone: 641-322-3801
 YOUR AUTHORIZED DEALER FOR M&M ENGINEERED TREE SHEARS & GRAPPLES

WANTED: Good Bulk Bins, Stainless Steel Feeders, New Holland 456 Sickle Mower Or IH 1100 Sickle Mower. 641-204-1700 4-4

traderproductions.com

Lockridge Inc. Building Special
 Available At All Locations
30' x 40' x 10' MATERIAL PACKAGE
 • Pre-Engineered Wood Trusses
 • Choose From 20 Colors Of Imperial Steel Siding/Roof 40 Yr
 • Entry Door
 • 16' x 8' Overhead Door
 *see store for labor & delivery
Promise City Area Call.....641-874-5402
Unionville, MO Call.....660-947-2193
Centerville Area Call.....641-856-2175
Chariton Area Call.....641-774-2785
 Lumber, Hardware, Clothing & Farm Supply
www.lockridgeinc.com

SULLIVAN AUCTIONEERS, LLC

VISIT US ONLINE TO VIEW OUR UPCOMING SALE SCHEDULE, AS WELL AS SALE DAY VIDEOS AND AUCTION RESULTS!

www.sullivanauctioneers.com

IN OUR 33RD YEAR OF CONDUCTING PROFESSIONAL LAND & EQUIPMENT AUCTIONS IN IA, IL & MO!

Give us a call to discuss your auction needs:

217-847-2160



See Me. Paul Boles For Your Next Car Deal!!!

Boles Auto Sales

800-859-5518
319-385-7614
3 miles east of Mt. Pleasant on Hwy. 34

www.bolesautosales.com

USED DOUBLE-WIDE:

6 Months Old-No Sales Tax, 3bdrm, 2 Bath, **573-499-9993** www.bestqualitypreownedhomes.com

Metal Roofing



Buy Direct

Call for a FREE Catalog

641-680-1922

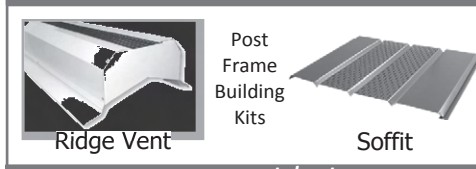

www.awmetal.net



Dan Sullivan, Joe Sullivan, Jim Sullivan, Bill Fretwell, Jim Huff, Jeff Hoyer, John Probasco, Jerry Jones

GET IT BUILT

3 or 4 Ply Laminated Posts
• 40 Year Paint Warranty!
• Customizable! • Fast Estimates

60x16x120 - \$54,000 • 50x16x100 - \$39,895
40x16x80 - \$27,500

Includes: 1 Split-slider, 1 Walk Door and Perma-Column Posts
Material, Labor, Tax, Delivery Included

For All Post Frame Quotes call **319-430-3261**



Sunrise Post Frame LLC

2464 Hwy 22 • Kalona IA 52247
sunrisepostframe@gmail.com



1995 Volvo 465 Cat Engine,

Good Tires, And Runs Great, 7xx,xxx Miles, & Transmission Works Good besides Needs Synchronizer For 5th Gear

\$7,800

660-385-4818 Possible Trade for Automatic Semi

FOR SALE: 2006 Kinze Model 3600, 31 Row Planter, No Till Coulters And Dual Down Pressure Springs, Excellent Shape, \$59,900 Rhineland. 314-803-1103 2-28

FOR SALE: Large Round Wrapped Bales Of Grass, Alfalfa/Grass, And Alfalfa Hay, Nice Bales Made In 2013 For Our Cows That We Sold, No Rain, Great Quality, \$60-\$75 OBO. Delivery Available SEIA, Call. 515-577-8587 3-7

FOR SALE: 1998 854 RoGator Sprayer, 800 Gallon, Stainless Steel Tank, 80' Booms, JD Green Star w/Auto Steer Added To Sprayer In 2013. 641-208-0424 2-28

FOR SALE: Small Square Bales Of Hay, Wire Tied, Grass \$3.75 Or Straight Alfalfa, \$5.25. 660-868-1022 3-14

CUSTOM BULLDOZING WORK

WATERWAYS • TERRACES • PONDS • FENCE ROWS
CLEARING • BUILDING SITE

Tim Yaley
Yaley Farm & Construction



319-931-5511

TEUBEL SALVAGE

19387 Ice Avenue • Bloomfield, IA 52537
Cell 641-799-8371

FOR SALE

- Cummins 5.9 24 Valve Eng Out Of Bus
- IH 436 Turbo Eng Will Fit 966 - 1486
- Hiniker Cab Will Fit IH 706 - 1456
- 30' Harrow Attachment For Field Cultivator
- FAC WFE For JD 3010 - 4020
- Used Fenders For JD 3010 - 4020
- Front Weights JD 40 - 60 Series
- (2) Used 18.4x34 Tires 80%

IN FOR SALVAGE

- AC WD45, D17 Series 4, IH, H, M, 350, 560, 706, 1086, 5088
- JD A, B, 60, 4020, 7520, 4440, 6400, FWA

Hol Equipment Inc

Oskaloosa, IA • 641-660-4799
Construction And Ag Equip. Repair, Rental, & Sales

Equipment For Sale

- CAT D6C Dozer
- Boxer 427 Mini Skidsteer With Attachments
- Vermeer T600D Trencher With Tile Boot



Contact the staff at Golden Furrow for all your fertilizer needs.

Bloomfield 641-664-1045	Keosauqua 319-293-3710	Memphis 660-328-6211
Queen City 660-766-2325	Moravia 641-724-3355	



Have a safe and happy farming season!



WANTED: Hot Shot Drivers

Lease On With A 1-Ton Pickup And A 30'-32' Flatbed Gooseneck Trailer, Serious & Reliable Applicants Only, Home Weekends
Call 319-986-5156

Or Email Shilohexpress@windstream.net

BRIDGE CITY TRUCK REPAIR

Truck & Trailer Maintenance
We Do Fleet & Individual Repair
Joe Wiley

14003 Service Drive, Ottumwa, IA

Shop: 641-683-5693

Cell: 641-814-2628



Kalona Mini Buildings

CALL FOR FREE INFORMATION
VM (319) 646-1140

Henry & Harvey Yoder - Owners
1229 Poplar Blvd., Kalona, IA 52247

The Better Built Shed

Custom Built Wooden Storage Sheds, Cabins, & Horsebarns w/UV Protectant Sealer & 40 Yr. Metal Roof

- BUY OR RENT TO OWN
- DELIVERED TO YOUR SITE
- DEALER INQUIRIES WELCOME

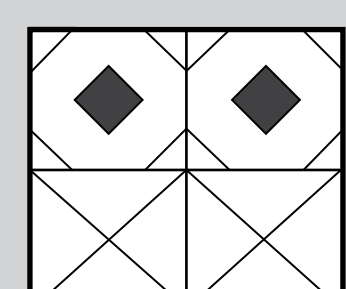

Harbison Brush Mowing
 Brush Mowing • CRP Fields • Timber • Trails
 Pasture Cleanup • Tree Shear • Fence Rows

Jeremy Harbison
 Cell: 319-461-0376
 Home: 319-694-2300

HARBISON FENCING
 "For All Your Fencing Needs"
Barbwire • Woven Wire
Silt Fence • Vinyl Fencing
Hi Tinsel
 319-694-2300 - Home
 319-461-0376 - Cell

Midwest Overhead Door Co
 660-216-0812
C.H.I.
 OVERHEAD DOORS
 CHAMPION LIFT
LiftMaster
 PROFESSIONAL



Call for Price Quotes & Schedule

Sales • Parts • Service
 Free Estimates
 Iowa, Western Illinois & Northern Missouri

McCalment Farms
 "Since 1941"



Coming 2 Year Old Bulls
 660-947-3149
 Cell: 660-216-2430

CROWN DENTAL B.W. Austin, D.D.S.
 Crystal Strickler, D.D.S.

SINGLE TOOTH REPLACEMENT WITH IMPLANT

Implant & Crown Complete \$1,950

Same-Day Dentures And Implant-Retained Dentures Also Available

Affordable Dentistry For Two Generations!

4176 East Highway 54, Linn Creek, MO 65052
 573-346-6062

VISA, DISCOVER, MasterCard

Not A Specialist In Prosthodontics

Chippewa Boot #25225

Graber's COUNTRY STORE LLC
 641-664-3163
 18932 200th St • Bloomfield
 Mon.-Sat. 8 AM-5 PM

CLASSIFIED COUPON
 Use the Power of Your Traders for Regional Classified Results!
 Clip this coupon to run a Classified Ad for **\$8.00** for one week.
 1 Classified Ad for two weeks or 2 Classified Ads for one week for **\$15.25**.
 Picture ads are not included with coupon, call for pricing.
 Each ad must be 20 words or less. additional 20¢ per word over 20 words

AD NO. 1: (20 Words Or Less)

AD NO. 2: (20 Words Or Less)

Triple Your Classified Ad's Power By Running It In The Traders
The HAWKEYE TRADER, SHOW ME TRADER & MID-MO TRADER!
 WHEN YOU SELECT ALL THREE TRADERS, YOUR AD WILL BE READ IN OVER 170 COUNTIES IN 5 STATES & ONLINE!

HAWKEYE TRADER ONLY: 1 Ad For One Week **\$8.00** (84 Counties)

HAWKEYE TRADER ONLY: 1 Ad For Two Weeks **\$15.75** Or 2 Ads For One Week **\$15.75** (84 Counties)

BOTH HAWKEYE & SHOW ME TRADER: 1 Ad For One Week **\$15.75** or 2 Ads For One Week **\$30.00** (150 Counties)

BOTH HAWKEYE & MID MO TRADER: 1 Ad For One Week **\$15.75** or 2 Ads For One Week **\$30.00** (106 Counties)

BEST VALUE: HAWKEYE, SHOW ME & MID MO TRADER: 1 Ad For One Week **\$23.00** (170 Counties)

BEST VALUE: HAWKEYE, SHOW ME & MID MO TRADER: 2 Ads For One Week **\$45.00** (170 Counties)

To Receive This Rate, Coupon Must Be Mailed In With your Payment
 Or Use Our Website @ www.hawkeyetrader.com For More Savings Options

HAWKEYE TRADER, P.O. Box 96
Pulaski, IA 52584

Sell It In The Hawkeye Trader

POWER, PERFORMANCE, PEACE OF MIND

SUZUKI 60
 FOUR STROKE
 DIGITAL DEALS

GIMMESIX! 3+3 SIX YEAR PROTECTION

Purchase any new Suzuki outboard from 40 to 300 HP, including our new DF60 with High Energy Rotation, between Jan 1 and March 30, 2014 and receive Suzuki's standard 3-Year Limited Warranty plus Suzuki's 3-Year Extended Protection Plan at no additional charge.

That gives you 6 years of product coverage FREE. It's a value worth up to \$1640. For more information see your nearby dealer, or visit www.suzukimarine.com.

Coy's Boatworks, LLC
 2615 E. Illinois St. • Kirksville, MO 63501
 Toll Free: 1-866-605-4447 • www.coysboatworks.com

SUZUKI MARINE

Gimme Six Extended Protection offer applies to new (unused, not previously warranty registered) Suzuki DF40A through DF300AP 4-stroke outboard motors. Promotion applicable to eligible stock in inventory which is sold and delivered to buyer between 1/2/14 and 3/30/14 in accordance with the promotion by an authorized Suzuki Marine dealer in the continental US and Alaska to a purchasing customer who resides in the continental US or Alaska. Within 60 days of purchase date, customer should expect to receive an acknowledgment letter with full copy of contract including terms, conditions and wallet card from Suzuki Extended Protection. If an acknowledgment letter is not received in time period stated, contact Suzuki Motor of America, Inc. - Marine Marketing at 714-996-7040, ext 2242. The Gimme Six Promotion is only available for recreational, non-commercial use. There are no model substitutions, benefit substitutions, rain checks or extensions. Not redeemable for cash. Suzuki reserves the right to change or cancel this promotion at any time without notice or obligation. This promotion can be used in conjunction with other Suzuki offers. ©2014 Suzuki Motor Corporation of America, Inc. Don't drink and drive. Always wear a USCG-approved life jacket and read your owner's manual.

FARM EQUIPMENT FOR SALE

New Holland 1431 Disc Moco, Low Acres, \$9,500

JD 280 91HP Skidloader, Low Hrs, Grouser Steel Tracks, Bucket w/Teeth, Pallet Forks & Bale Stabber, \$20,000

32T Freisen Bulk Bin, Epoxy Lined, 6" Elec Auger, Never Used, \$7,500

Wooden Cattle Feeder (Steel Covered) on Skids, Near New, \$1,500

641-680-2152

1997 Chevy 3500
 12 Ft. Box
 w/Tommy Lift, 197K
\$4,900

MIDWEST AUTO
 414 Garfield
 Ottumwa, IA
641-682-5700

Hay And Straw For Sale

Big Square Bales
 Alfalfa, Orchard Grass Mix
 1st Cutting
\$75 Per Bale

Small Square Bales
 Wheat Straw
 Nice Dry Straw
\$3 Per Bale

319-530-0975

Sign Up To Win!
www.hawkeyetrader.com/tickets

lil' house
 no mess inside
 no loss of space

\$1,695 plus tax

REPLACEMENT Parts & Kits Available

- 32" Fire Box 7.5 cu. ft.
- Insulated to 1200 Deg.
- Concrete Pad or Blocks
- Simple to Install

OUTSIDE WOOD HEATER
 Excellent for Mobile or Modular Homes
 LARRY L. SMITH • NOVINGER, Mo • 660-488-6887

Red Angus Bulls For Sale

RED ANGUS BULLS
 with GUTS, BUTTIS, and (well, you know!)
 Developed on a growth ration, not a "shade tree fat" ration.

Black Cows + Red Bulls = Black Calves

Hybrid Vigor + Calving Ease = More \$\$\$ in your pocket!!

Option of keeping replacement heifers with the maternal ability of red angus.

Select your bull now, and I will keep it until May 1, 2014.

Available and Ready for your inspection

CR CATTLE COMPANY - Douds, IA
JENNIFER GARDNER/OWNER
641-895-4116 • 641-936-4390



Where Quality Comes First

Looking For An Engineered Building With No. 1 Quality Materials? Then Come Take A Tour Of Our Yard Or Call Us to Place An Order.

BUY NOW AND BUILD IN SPRING!

Winter Special With Free Delivery On Building Packages (Taxes Included)

30'x40'x10'	\$5,998
40'x64'x14'	\$11,323
60'x72'x16'	\$18,879

Trusses & Post • 8' OC
2x6 Girts • 2' OC
2x4 Purlins • 2' OC
(Prices Subject To Change after Feb. 7)

BUILD IT YOURSELF OR HAVE ONE OF OUR PROFESSIONAL CONTRACTORS DO IT FOR YOU

OPTIONS: OVERHANG, WAINGSCOT, PERMA-COLUMNS, & WINDOWS

4 Miles SE of Revere, MO Or 6 Miles NW Of Wayland On C.
Voice Mail: 641-664-0209

WAGLER METALS LLC

Serving The Tri-State Area Since 1992

STOVES & CHIMNEYS

All Stoves UL Approved for Insurance Purposes

Med 1400 Napoleon Stove

Stainless Steel Super Pro 2100 Chimneys In Stock

Comfort Max DS Stove
92% Efficiency

GINGERICH STOVES and PLUMBING

1/4 Mile East of Drakesville Southside
VM: 641-664-2814

CARHOP

Great Deals, 2 Ways!

TAX REFUND COMING?

You drive while we wait for your refund!

- Better Cars
- Lower Payments
- 18-Month, 18,000-Mile Limited Warranty** Included!

NO REFUND? NO CREDIT? NO PROBLEM!

- Fast Approval with as little as \$99 Down!*
- 18-Month, 18,000-Mile Limited Warranty** Included!

MEMPHIS MERCANTILE
115 E Monroe St, Memphis MO ★ 660-465-2102



TOYS ★ BOOKS ★ PRIMITIVE DÉCOR
FABRICS/FLEECE/FLANNEL
SEWING NOTIONS
VITAMINS & HERBS ★ TUPPERWARE
SCRAPBOOKING ★ PUZZLES ★ GAMES
BIBLES ★ CRAFT SUPPLIES

Hours M-F 9-5 Sat 9-3 Closed Sunday

Black Angus Bulls



Large Selection

LARGE - STOUT - GROWTHY
SELECT NOW • KEEP TILL MAY
Henderson Farms
641-799-3857

CUSTOM BUILT VINYL WINDOWS
Replacement & New Construction
Various Colors & Sizes
Installation Available
Also Vinyl Fencing & Siding
Our Goal is Satisfied Customers

Qualifies For Tax Credit

FREE Estimates

Troyers Vinyl Products
Weldon, IA • 641-446-6373 or 641-757-1794

Save Some Trees!
Read The Paper Online!
www.hawkeyetrader.com

TAMA PAWN
408 State St.
Tama IA
Pawn • Buy • Sell
641-484-PAWN(7296)

New/Used Mobile Homes:
573-303-5513
www.columbia-discounthomes.org

STOP IN & SAVE!
CUSTOMER APPRECIATION DAYS SALE!
MARCH 13 & 14 8 a.m. to 6 p.m.
MARCH 15 8 a.m. to 5 p.m.

BUILDING RELATIONSHIPS
One Client at a Time!

Come in for a FREE GIFT with every building designed in DreamMaker!

Contact us today for a FREE consultation!
De Soto, IA
901 Guthrie Street
(Exit 110 off I-80 to Hwy 169)
515-834-2372

Fairfield, IA
2303 W. Burlington Ave
(off I-34)
641-472-1525

FEATURING:  



800-373-5550 | ClearyBuilding.com

FINCH CATTLE
Red Angus Bulls For Sale
At the farm
Mark Finch
515-290-6145
Kelley, Iowa



515-505-7320
APPLY ONLINE @ CARHOP.COM
Des Moines 2527 SE 14th St
Cedar Rapids 396 Marion Blvd

*Limited time offer. Select vehicles only. With approved credit. Actual vehicle not shown. \$99 down plus tax and registration. 29 monthly payments of \$43.46 per \$1000 financed. Based on 20.9% annual percentage rate. **18 month/18,000 mile limited warranty. See dealer for details.

NOTICE!
THE HAWKEYE TRADER

reserves the right to refuse any ad or to edit any portion of an ad at any time. **The Hawkeye Trader** will give credit for only one week of incorrect ad copy. If there is an error in the first week's publication, call our office and an adjustment will be made. In case of error your ad may be run in the following week's edition at no charge or you may request a refund or credit on your bill. **The Hawkeye Trader** does not accept liability for any loss or damage caused by an error or inaccuracy in the printing of an ad beyond the amount paid for the space occupied by the advertisement in which the error occurred. **The Hawkeye Trader** cannot guarantee specific page or location placement of any ad. There will be a \$10 check return fee for any NSF check. We are not responsible for illegible copy received in mail. If your item in the paper is sold before your ad runs out or after we receive it we will issue you credit for further advertising. Any pictures for display ads received become the property of **The Hawkeye Trader** unless accompanied with a self addressed stamped envelope.

Winter Discount Golden Grain Bins

Grain Bins	Floors W/12" Supp. & Flashing
18'x18' 4,195 Bu. \$3,641	18' \$ 918 30' \$2,572
27'x21' 11,265 Bu. \$7,097	21' \$1,257 36' \$3,668
42'x24' 32,245 Bu. \$15,820	27' \$2,100 42' \$4,997

GMLS Industries, Inc.
PH: 660-699-2179
Or 888-983-2136
www.gmlsindustries.com

I BUY ANTLERS
Paying Top Dollar
641-203-9711
Clip This for Later Use

Save Some Trees!
Read The Paper Online!
www.hawkeyetrader.com

Build With Us
And Save \$\$
573-657-7040
www.chateauhomes.us

MAST VINYL WINDOWS
THERMO-PRO WINDOWS
Custom Size Is Our Specialty
Professional Installation Available
FREE ESTIMATES
22172 Hwy. 63
Bloomfield, IA 52537
800-206-9949

ALL BRANDS NEW TRACTORS AND COMBINE PARTS
8 AM to 6 PM M-F
Sigourney, IA
641-624-2275
or **641-624-2032**
Visit our New Online Store
www.aldersontractor.com
Far More Parts Available Than In Store, Call If You Need Help.

Trailer Sales
D&K Transport
616 MAIN ST. ANITA, IA
ANYTIME & SAT. & SUN.
712-249-4711

CALL US BEFORE YOU BUY!
CALL ANYTIME Sat. & Sun.
712-249-4711
ANITA, IA
www.dandktrailers.com

ALL Motorcycle Trailers In Stock ON SALE!!!

NOW \$8,975

UNITED
7x16 Orange/Black Cabinets, E-track in the Floor, 110V Electrical Package, Diamond Plate Covered Ramp, Door, Windows & More!!!
Was \$9,725

STEALTH 8.5x24 Black, 10K, Chrome Wheels, Screwless Sides
100K 8.5x24 Charcoal, 10K, Screwless Sides \$6,765
100K 8.5x24 2-tone, 10K, Screwless Sides, Escape Door \$7,390

Free Tarp Kit

12' & 14' Dumps, Starting @ \$5,500
Tarp & Spare Available

18' Manual Tilt Car Hauler - \$2,350

5% Off On All Orders

Aluminum or Steel Frame
• 2013 7x22 NEO \$6,530
• 2013 Steel frame 8.5x25 to 8.5x27 Starting at \$7,695

CAR OPEN CAR HAULERS & EQUIPMENT HAULERS AVAILABLE

MORE TRAILERS AVAILABLE • 5 BRANDS TO CHOOSE FROM! CUSTOM ORDER YOUR TRAILER!

LAN-DOW BUILDINGS
"We Build to Suit Your Needs"
"Custom Built"
Pole Barns
Garages
Utility Buildings

"H" Don or Dick Middleton
Memphis Lumber Co.
1-800-337-5858
Phone: 660-465-8595
Fax: 660-465-8596

FOR SALE: Alfalfa 2nd Cutting Big Rounds, Net Wrapped, JD Baler, Dairy Quality, Clean No Weeds. Call Jim. 641-777-1261 2-28

FOR SALE: Large Round Bales, Orchard Grass & Alfalfa, Twine Tied, Stored Inside, \$55 Per Bale. 641-777-9134 TFN

WINCO PTO GENERATORS: New & Used, Save! Wes Sebetka. 641-990-1094 TFN

FOR SALE: 2006 Case MX285 MFD, Rear Duals And Weights, Quick Hitch, 4,700 Hrs., \$82,000 641-919-8515 2-28

FOR SALE: Kinze Model 2500 Twin Line, Ser# 900/21, 8/15 Split Row Planter w/KM3000 Monitor, All New Coulters, Disk Openers & Seed Drive-Chains, Corn & Bean Cups, \$34,000. Steve Robinson. Memphis, MO. 660-341-5755 ETFN

WANTED: 4 Row No-Till JD 7000. 641-777-5000 2-28

ALTER
EXPECT MORE FROM ALTER

We Buy Scrap Metal, Copper, Brass, Stainless Steel & Aluminum

ON SITE SCALES AND CASHIER

Call For Pricing!

404 N. Forrest Ave.
Ottumwa, IA
641-684-5300

Formerly All Metals Recycling (old Brick Plant Road.)
Open Monday thru Friday 8 am - 4:30 pm

speedmotoco

142 S. Linden St.
Lamoni, IA 50140
641-784-6400
shop@speedmotoco.com
www.speedmotoco.com

HOURS: MONDAY - FRIDAY
11AM - 6PM

MOTORCYCLE SERVICE, REPAIR,
PARTS AND ACCESSORIES FOR ALL
MAKES AND MODELS

Motorcycles • ATVs • UTVs • Scooters

TIRE MOUNTING AND
BALANCING AVAILABLE

CDL - TRUCK DRIVING SCHOOL
(INDIAN HILLS COMMUNITY COLLEGE)
Ottumwa, IA

Lowest Tuition In Midwest
\$1,925

Our Student CDL Success Rate Is over 99%

- Financial aid may be available.
- Both male and female graduates have gone on to great success.
- There will be a shortage of 111,000 drivers by 2014 (American Trucking Association).
- Top companies visit throughout a class to recruit for jobs.

Take The On Ramp To More Income!
Call toll free
(800)726 2585



GOODS AG REPAIR
FARM TRACTOR REPAIR
REPAIRING MOST MAKES & MODELS

660-341-5758 Cell
660-892-4717 Shop
Baring, MO

Hunters Need To Tune Up Your Dogs Or Enhance Your Hunts? Call Mike's Game Birds for Pheasants, Quail, Chuckers & Pigeons. Open 7 Days A Week!

MIKE'S GAME BIRDS
2464 Benton Ave
Mt. Pleasant, IA
319-696-1037



Cut-to-Length Metal for Roofing Siding & Trim

Buy Direct
Steel Buildings
Snap Lock Standing Seam
Roofing Rolled On Site
Interior Liner Steel

"Our Business is Rolling!"

AFFORDABLE METAL MANUFACTURING
563-264-8212

303 Cleveland St
Muscatine, IA 52761
Email: amminfo7@gmail.com
www.affordablemetalmfg.com

Where Quality and Affordability Meet





Hoksey

Native Seeds
855.780.1539

CRP MIXES

Buy direct from the producer and save.
Call today to lock in winter pricing!

HokseyNativeSeeds.com

\$15,800



2014 New John Deere HX-15 Flex Wing Brush Cutter, 1000 RPM, 6 Wheels, With Warranty
641-680-2049

CRP Seed CRP Drilling

32 Years In Business

CENTURY FARM
owned by the same family for over 100 years



OSENBAGH'S PRAIRIE SEED FARMS
the prairie experts.

11009 542nd St., Lucas, IA 50151
800-582-2788 or 641-766-6790
Fax: 641-766-6795
john@prairieseedsfarms.com
www.prairieseedsfarms.com

Check    Bank Letter Of Credit

FOR SALE: New 3 Pt Tillers, Heavy Duty, Gear Driven, 6 Ft. \$1,650; 7 Ft. \$2,050; 8 Ft. \$2,450; 9 Ft. \$3,550; 10 Ft. \$3,950. Tiller/Seeders Available.
660-874-4455 TFN

Save Some Trees!
Read The Paper Online!
www.hawkeyetrader.com

THIS WEEK'S SPECIAL



2008 Case-IH Planter
1200 Pivot
16 Row/30" Spacing
\$49,500

Vetter Equipment Company
2503 Hwy 2 • Corydon, IA • 641-872-2000
For All Your Equipment Needs • www.Vetterequip.com

CNH Capital
©2007 CNH America LLC. All rights reserved. Case IH is a registered trademark of CNH America LLC.
CNH Capital is a trademark of CNH America LLC.
www.caseih.com



Wind velocity increases directly with the cost of the hairdo.



"All New" Stallion Trike
By Thoroughbred, Get While You Can, Limited Production - Candy Apple Red-Blackberry- Candy Orange And Blue

IN STOCK! CALL NOW!!!

C&C Cycle
Chariton, IA • 888-475-2243
www.cc-cycle.com

Hillside Gun Shed

Open House
Feb 26-Mar 1
10 AM - 6 PM

RIFLES, SHOTGUNS, PISTOLS, MUZZLELOADERS, AMMO, HUNTING SUPPLIES, RELOADING EQUIP., OPTICS, FISHING & ICE FISHING EQUIP., KNIVES, GUN SAFES, NEON CLOCKS, TRAPS, GIFT CERIFICATES

Over 300 Guns On Display

 Find Us On Facebook

Memphis, MO. • 660-465-2506 • Jamie Robinson (Owner)
DIRECTIONS: East Past Hospital On Siegler St., Left Down Gravel Road - 2nd Drive On Right

DUTCH VALLEY Market

WINTER BLUES???

HICKORY ROCKERS

Groceries

FROZEN ITEMS

Bird Seed

Clocks

Everything In Store Is Discounted

We Have 10% OFF FOR YOU!
FRIDAY FEB 28 & SATURDAY MARCH 1ST

2495 645th Ave, Old Hwy 5 • 5 Miles South Of Albia, IA
641-724-3539 • Mon-Sat 8 AM to 5 PM

BEAUMONT SPECIALTY PRODUCTS

ALBIA, IA
515-681-4626 • www.BEAUMONTIOWA.COM

Val 6 Heaters

Odorless • Most Fuel Efficient, Quiet • Radiant Heat, 12V Capable





Cannonball Bale Beds



The Bale Bed That Dumps! Dump Capacity 3 Ton
Control Arms Individually • No Need To Jack Trailers.

Renegade Replacement Bumpers & Grill Guards



- Pull at Highway Speeds
- 5 Year Warranty
- 6 Ft Tall
- 2" 14 Gauge Tubing
- Many Models To Choose From!
- Easy One Man Set Up 10 Minutes!

Post & Pole Frame Buildings



SPECIALIZING IN

• Post Frame Buildings (Up To 100' Wide Clear Span)
Agricultural • Commercial • Residential • Equine
Using Metal Roofing & Siding With 50 Year Warranty

**QUALITY WORKMANSHIP
BEST QUALITY MATERIAL**

888-371-4710 • 641-722-3505

17549 Husky Trail • Drakesville, IA 52552

Grand Opening March 21

Now Open At Our New Location 2 mi. N of Drakesville
Hours: Monday - Friday 8:00 - 5:00



\$14,000

2012 Polaris Ranger 800 EFI

w/Powersteering, Cab Kit, Marine Stereo & CD
Player w/4 Speakers, Pearl White, Aftermarket
Wheels, 142hrs Excellent Condition
660-605-2437 Or 660-216-0724

www.hawkeyetrader.com

**CLEARANCE On ALL NEW Arctic Cats In Stock
11 13 14 18 To Choose From!**



	Regular	ON SALE
2012 425LE	\$6,849	\$5,839
2012 350, 4x4	\$5,799	\$5,079
2012 550 I, 4x4	\$8,149	\$6,757
2012 700 4x4	\$9,249	\$7,603

\$0 DOWN WITH APPROVED CREDIT!

C&C Cycle
Chariton, IA • 888-475-2243

www.cc-cycle.com

PRESCRIBED BURNING



Certified & Insured!

CRP Services, LLC

P.O. Box 592 • Albia, IA 52531

Serving Southern IA & Northern MO

641-954-1255 • 660-341-5342

Cantrill Lumber & Hardware

888-791-9273

Mon-Fri 7-5

Sat 7-12

FREE QUOTES!

XRP BATTERY
18 volt



2 pack **\$99.00**

RECIPROCATING SAW KIT



\$97.50

XRP HAMMER DRILL/DRIVER
18 volt



1/2 In. **\$229.00**

*** While Supplies Last ***

CALL US FOR ALL YOUR SPRING BUILDING!

Best Coverage • Best Prices



Your Hawkeye Trader

LAMBIRTH Trucks & Parts

1764 Hwy G76 • Attica, IA • 641-943-2551

1994 - 2009 Dodge Ram Parts & Repairs



\$2,795

'98 RAM 1500,
Quad Cab 5B, 2WD, 360 AT,
Alloys, Tow Pkg, 180K



\$7,995

'84 FORD L8000 DUMP TRUCK,
3208 Cat, 5-2 Sp, 22.5 Radial Rubber,
Exc Shape, 10' Telescopic Heist, Spread
Chains, Dual Tanks, Hauls 10 Ton Legal



\$19,995

'09 RAM 3500
Crew Cab, Dually, 6.7 Cummins w/EGR
Delete, 6 Spd., 4x4, New Clutch, New
Tires, Both Hitches, Hi-Miles, Clean Title



READY SOON

'01 RAM 2500, Quad Cab, 5B, 24V
Cummins, AT, 4x4, Loaded Up, Air Dog
Fuel Prep, Big Exh, Alum Wheels, 117K



\$13,500

'03 RAM 2500
Crew Cab, 5B, Cummins, AT, 4x4,
SLT, Laramie, New Rubber, 197K



\$14,995

'04 RAM 3500
Reg Cab, Dually, H.O. Cummins
AT, 4x4, Western Hauler Bed



COMING IN

'01 RAM 2500
Quad Cab, Long Box, 24V Cummins, AT
4x4, Kelderman Air Ride, Both Hitches
250K, Loaded Up, New Pump



\$3,995

'91 FORD F450
Super Duty, 7.3 Dsl, 5 Spd
12' Flatbed, Both Hitches



\$4,000

'78 FORD F100 STEPSIDE
302 AT Headers, 4 Brl, Duals, Barn
Find, Pretty Solid, Neat Project Truck

**We Buy Used Dodge Diesel Trucks Complete Or Wrecked! • We Offer Full Service Diesel Repairs & Parts.
CALL US TODAY FOR YOUR PARTS & REPAIR QUOTES!**

**If You Missed The RV Show
Don't Miss The Deals**



Cruise Lite 3000 LBS



\$10,995

**Air Awning, Refer,
Sleeps 6,
Flat Screen TV**

Cruise Lite 241



\$13,650

**Power Tongue Jack, Power
Level Jacks, Power Awning,
Flat Screen TV, DVD**

242 Sportsman



\$14,995

**Fiberglass Ext., Bunks,
Sleeps 7, 4628 lbs.,
Air, Awning, TV**

271 Salem Cruise Lite Similar



\$18,970

**Air Power Jacks, Power Awning,
Power Tongue Jack, Outside
Kitchen, TV, DVD, Leather Option**

**No. 1
Sellers
At Show!!!**

**See Them All One Location (Two Lots)
AUTORAMA RV & LTD**

S.E. 14th & Hartford • Des Moines, Iowa

888-478-3883 • 515-282-3883 • Saturday Till 5:00 PM



2-155 White Tractor
Motor Rebuilt, Duals, Runs Super
Call For Price



AC Tractor & Loader
Runs & Starts Good, New Battery, Plow, Cult
Rear Mower, Blade, **Call For Price**



7753 Bobcat
All There, Needs Work Done
Call For Price



Platform Stairs
2 to Choose From
Call For Price



Frost Buster
One Tooth, Fits on Dozer
Call For Price



Galvanized Corrugated Catwalk
20' Sections
Call For Price

D & L metal recycling
Ronald Ely - OWNER/MANAGER

2120 South 11th Street
Fort Dodge, IA 50501
Phone (515)573-5904 • Cell (515) 408-8008
Fax (515) 576-3377 • Email elyiron2000@yahoo.com

FOR SALE: Farmco
Bale Feeder Wagons By
Zimmerman, 20'x7' With 27
Lock Stanchions, Backend
Gate Opens, Extendable
Tongue With 2 Dolly Wheels
& Jacks.
641-680-0892 EFTN



**2008 Polaris
Ranger 500**
4x4, E.F.I,
Windshield, Top,
Very Very Clean!

\$6,995

FOR SALE: Older Belarus
Tractor, 80hp Diesel With Cab
\$3,500.
618-978-1507 3-21

G&C Cycle
Chariton, IA • 888-475-2243
www.cc-cycle.com

WINCO PTO GENERATORS:
New & Used, Save! Wes
Sebetka.
641-990-1094 TFN

www.hawkeyetrader.com

The Fire Chief
OS2200D

Is A Quality Outdoor Wood Burning Forced Air
Furnace Engineered To Meet And Exceed The
Heating Requirements Of The Average-Sized
Home In Even The Coldest Winter Months.

**New
This Year!**
Thermostatic Control
Combustion Blower

Fire Chief Exclusive
In case of power outage:
Automatic heat dump
opens to relieve heat
off the unit
The automatic natural draft
closes to prevent
overheating

IMPROVED
More Efficient,
Cleaner Burning.
Uses Half The
Wood Of An
Outside Boiler.



\$3,495

The Fire Chief
FCOS1600

**OUTDOOR FORCED
AIR FURNACE**



- Automatic Heat Dump
- Slide By-Pass Damper
- Secondary Combustion Chamber
- High Temp Insulation
- 1800 CFM Blower
- Deep Firebox (Holds 28" Log)
- Enamel Weather Resistant Cabinet
- Ash Drawer with Draft Damper
- Manual Draft Control
- Cast Iron Door
- 7 & 10 Gauge Steel Firebox

\$2,295

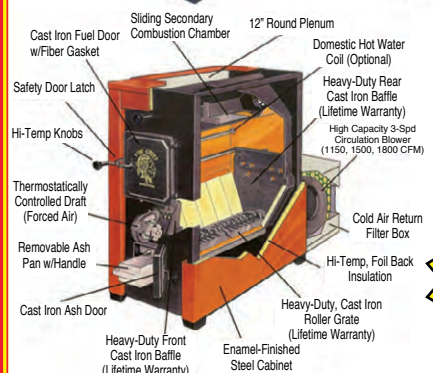

Indoor Furnaces
500 Model **\$2,095**
700 Model **\$2,395**
1100 Model **\$2,695**
1800 Model **\$3,100**

Free Shipping!
No Sales Tax
on Shipments
Going Out
of Missouri

Mix Farms

4228 SW Frank Ross Road, Amity, MO 64422
Phone: 816-449-5887
www.mixfarms.com
We Accept Mastercard & Visa
Email: mixfarmsllc@centurytel.net

Check out the
Fire Chief
Wood
Furnaces
on
Facebook!

**ZERO INTEREST
UP TO 84 MONTHS.**
PLUS, OUR 5-YEAR POWERTRAIN WARRANTY.



SAVE BIG WITH **0%** FOR UP TO **84 MONTHS**
All Models

Come in for our Red Tag Sale, and save on
the world's #1 selling tractor before this deal ends.

BROWN EQUIPMENT

3036 Cumming Ave. • Cumming, IA
515-981-4393

www.brownequipmentia.com

* Interest/payment-free period is not in addition to contract term. With approved credit.
Discounts may vary by model. Program restrictions may apply. See dealer for details.

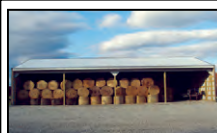

Tim Fry Construction
844-212-2321 Days
573-220-9630 Eves.
www.timfryconstruction.com

24'x32'x10' \$6,576
30'x40'x10' \$8,576
40'x60'x12' \$16,600

Packages include:
mat/tax/delivery/labor
1 slider, 1 walk door

Any and All Sizes Available.
Experience for Special & Large Jobs,
Small Enough for Personal Touch.

METAL SALES

40 Yr. Warranty • 16 Colors
Delivery Available to Job Site
WALK-INS WELCOME • APPOINTMENTS AVAILABLE
Hours: MON. - FRI. 8-12 • 1-5
Saturday 8-12
6651 Old Hwy 40 Kingdom City, MO

MASTER BUILDERS

Post Frame Buildings



24x30x10
2 Overhead Doors
1 Walk Door
Concrete Floors
\$9,800

30x40x10
2 10x8 Overhead Doors
1 Walk Door
Concrete Floors
\$12,500

All Sizes On Sale
Price Includes All Tax and Labor
Call (641)295-4467 • (641)295-4970
Customers are responsible for all permits.

AUTOMOTIVE

METAL BUILDINGS

**Ag Buildings - Work Shops
Office Buildings
Any Industry
Any SIZE!**

**80 x 100 x 16
Starting at
\$50,575***

Call us today
**641-664-2976
641-898-2271**



*Price includes labor, freight, 1 walk door and 2 framed openings.

FOR SALE: 1996 Ford 250, 4x4, Runs Good, Uses No Oil, 5th Wheel Plate, Positive Track Rear End.
319-498-4446 Or
641-233-8633 3-7

FOR SALE: 2004 4x4 F350 SD, 6.0 Diesel, New Injectors, Controller Batteries, 8' Flatbed Dumpbox, 217,200K, \$11,500 OBO. Cell VM.
515-306-5708 2-28

FOR SALE: 2010 Ford Fusion SE, PL, PW, CC, Cloth, 2.4L I4, 90,000 Miles The Car Is Mint And Runs Great! Gets 30 MPG! Selling Because We Bought A 2013 Fusion, \$10,000 OBO.
319-931-3587 3-7

**Check Out the Auctions
Every Thursday Morning!
www.hawkeyetrader.com/auctions**

**WANTED
DEAD OR ALIVE**

**We Are Looking for
Tired or Dead Equipment
for Salvage**

Dozers - Scrapers - Excavators - Cranes
Combines - Farm Implements Trucks
Any Large Steel Machines or Structures
Need Not Run

**GET INSTANT MONEY NOW!
WE HAUL
CALL TODAY!**

**Recycling Services
712-243-1194 or 712-249-3494**

Sam's Riverside Trucks & Parts

**4100 Vandalia Rd • Des Moines, IA 50317
515-265-1656 OR 800-599-9551**



2008 Ford F450 XL, Power Stroke Diesel, Auto, 12' Steel Flat Bed Dump w/42" Wood Sides, 165" WB, 19.5 Tires, 126K Miles, Nice Clean Truck, Ready To Go, \$18,900



2007 Sterling A9500 Day Cab w/Mercedes 460HP 10 Spd, Tandem Axle, Air Ride Only 164,015 Actual Miles, \$32,900



2006 Freightliner M2-106, CAT C-7 230 HP, Auto, Tires 22.5-70%, Aluminum Wheels, 235" WB, 167" C/A, 289K Miles, Nice Clean Truck Ready To Go, \$17,900



1996 International 4900 DT-466, 210 HP, Auto, Fuel Tank, Oil Tank, Hydraulic Tank, Grease, Gear Lube Tank, 10 Hose Reels, Only 22,902 Miles, 2395 Hrs, Like New, Clean, No Rust \$34,900



1992 Ford F-800, Ford Diesel, Auto, 10' Dump Steel Dump Box, Snow Blade City Maintained, Nice Clean Truck, Only 44,044 Miles, \$12,900



2008 Dodge Sprinter 3500 Van, Mercedes Engine 154 HP, Auto, 287,724 Miles, Needs Radiator, Grill, Front Bumper, Hood, Rt Door and Rear Lift Door, Runs & Yard Drives, Salvage Title, \$8,950



2007 IH 4400, IH DT-466, 230 HP, Fuller 6 Spd, 29K GVW, 254" WB, Hyd Brakes, A/C, 208,293 Miles, Just Off Lease, Ready to Go! \$18,900



2005 GMC 3500 Cube Van, Gas, V8, Auto, 16' Morgan Box, Roll Up Door w/Alum Ramp, Door Opening 88" Wide 73" Tall, 148,068 Miles, Just Off Lease, Ready to Go, \$9,950



2003 Chevy G-1500 Express Van V6 43.1 Gas, Auto, A/C, Left & Right Side Doors, 135" WB, Nice Clean Van, Runs Great, \$4,950



2005 Freightliner Columbia Day Cab Tractor, Detroit 60 Series 455 HP 10 Spd, Air Ride, 708,065 Miles \$23,900



1986 Case W-14B Wheel, Loader With Bucket, Runs & Operates Great, Good Tires, Has Some Rust On The LFT Door, But Clean Machine Over All Would Be Great For Snow Removal, \$16,900



2006 Freightliner Columbia, Mercedes 435HP, Smart Shift Auto 10 Spd, Air Ride, Tires 40%, 772,240 Miles, Runs & Drives Great, Has Crack in Hood, \$12,900

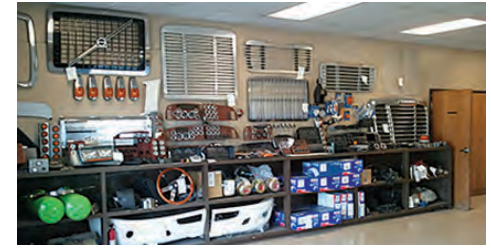
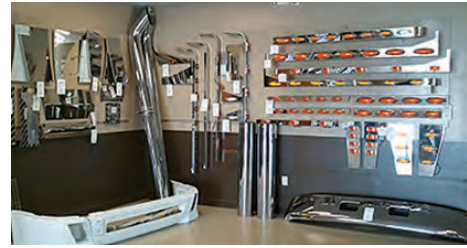

www.samsriverside.com

Bowling RV

www.bowlingrvs.com • 641-682-5497

Want a Camper?
Call Tammi!
 She Will Help You Get
 Your Financing!



Call:
641-455-4443
800-246-5497
 You'll Be Glad You Did!

USED 1/2 TON TOWABLE



2011 North Trail 24'
 Large Slide
\$19,900



2010 Keystone Passport 285RLS
 Rear Living, Large Slide
\$18,995



2012 Sprinter 255RKS
 Slide Travel Trailer
\$21,500



2007 Springdale 24RL
 Slide Out 5th
\$12,995



2012 Wildwood 281BHL
 1 Slide
\$16,995



2012 Wildwood 271
 2 Slide Bunkhouse
\$16,995



2011 Keystone Sprinter 252
 Large Slide
\$21,900



2010 Keystone Cougar 26BHS
 Bunks, Slide
\$17,940



2007 Surveyor 24'
 No Slide, Aluminum Frame
\$8,995



2001 Wildcat 27RLS
 Slide, Rear Kitchen
\$10,460



1999 Terry 27' 5th Wheel
 Slide
\$7,995



2006 Wilderness 260BH
 Small Slide
\$12,900



2007 Springdale 267BH
 Travel Trailer W/Slide
\$12,995



1997 Dutchmen 27RK
 Fiberglass, Rear Kitchen
\$6,995

**SEVERAL GOOD
 PRE-OWNED
 FOLD DOWNS
 AVAILABLE
 STARTING
 @ \$1500**

USED 5TH WHEELS - JUST IN!

- 2006 Sprinter 292, Rear Living, 2 Slides
- 2004 Sprinter 293, 2 Slides, Local Owner, VERY CLEAN!
- 2004 Sprinter 292, Rear Living, 2 Slides
- 2003 Laredo 28' W/2 Slides
- 2003 Wildcat, 2 Slides
- 2009 Keystone Montana 3665 5th Wheel, 4 Slides
- 2008 Keystone Montana 3075 5th Wheel, 3 Slides

- 2005 Triumph 5th Wheel, 4 Slides, Front Kitchen
- 2007 Keystone Sprinter 297 5th Wheel, Quad Bunk
- 2007 Montana 3400 RL 5th Wheel, Quad Slide
- 2005 Sandpiper 305 5th Wheel, 2 Slides, Generator
- 2007 Springdale 373 Travel Trailer, 1 Slide, Glass Slider
- 2012 Sprinter 255 Travel Trailer, Fiberglass, Slide

14270 Sycamore Rd • Ottumwa, IA • 641-682-5497 • Mon - Fri. 8:30 - 5:00 PM • Sat. 9:00 AM - 2:00 PM



2010 Jayco Designer 37RLQ
 Quad Slide, 2 Atrs, Central Vac, Gas/Elec
 Water Heater, 4 Seasons, Heated Enclosed
 Underbelly, One Owner Trade In, Clean!
\$37,900



2003 New Vision
 36 Ft, Four Season, Four Slide, Heated and
 Enclosed Underbelly, Island Kitchen,
 2 Recliners, Couch
\$17,995



2011 Montana 3150 Hickory Edition
 Triple Slide, Remote Control (Sides, Awnings,
 Jacks) LCD TV, DVD, Gas/Elec Fridge & Water
 Heater, 4 Season, All Alum, Htd Encl
 Underbelly, Gel Coat Fiberglass & More!
 Local Trade!
\$38,900



2006 Raptor Toy Hauler
 5500 Watt Generator, 3 Slides,
 Loft Bed, Corner Shower
\$28,900



1999 Carriage Cameo
 27', Rear Living Room, Enclosed Underbelly,
 Ducted Air, Side Awning, Heated Tanks,
 CLEAN!
\$8,995



**2008 Crossroads
 Cruiser 32RL**
 3 Slides, Aluminum Framing, Oak
 Cabinets, Stereo, Microwave, Front
 Bedroom W/Slide, Wardrobe,
 Super Clean Local Trade In!
\$21,900



**NEW!
 1 ONLY!**
Open Range Light 249
 Opposing Slides, 1/2 Ton Towable,
 Short Box, Friendly Loaded!
 MSRP \$41,507
\$31,900



2004 Sprinter 32'
 2 Slides, Front Kitchen,
 Rear Bedroom, Fiberglass,
 Rubber Roof, Oak Cabinets,
 Ducted Air, New Awning
\$14,900



2013 Wildwood 2810BXL
 Outside Kitchen, Rear Grill, Air, Awning,
 Stereo, Sleeps 9, 1 Owner Trade In
\$18,995



New Kodiak 163
 Slide, Frt Bedroom, Rear Bath, All Alum
 Framing, Fiberglass Ext, Pwr Awn, Alum
 Wheels, Enc Underbelly, Tow With Smaller SUV
\$16,995



2007 K-2 Jag
 27 Foot large Slide, Fiberglass
 Exterior, Oak Cabinets, Bunks,
 Sleeps 8, Very Clean and
 Priced to Move @
\$14,480



2006 Prowler 310 2BHS
 Fiberglass Exterior
 2 Slides, Rear Bunk Room
 Clean
\$14,480



2008 Jayco Jay Flight 19'
 Rear Bath With Rear Double Bed,
 Single Bunk Overhead, Couch and
 Dinette, Oak Cabinets, Air, Awning,
 Stereo, Large Fridge
\$14,800



**NEW!
 7' X 18' Livin' Lite VRV Sport Utility**
 All Aluminum Toy Hauler, No Wood!
 Top of the Line! Weighs In @ 3,000 Lbs!
SALE \$27,998

Save · Save · Save

2004 Monaco Camelot 40PWD
 Diesel Pusher, 2 Slides, Couch,
 Awning Toppers, Leather Captain,
 Huge Outside Storage, Back Up Cam-
 era, 2 TV'S
\$84,900

Save · Save · Save

Save · Save · Save

2006 Fleetwood Excursion 39S
 41K, 350 Cat Diesel, 4 Slides, Full
 Body Paint, Leather, Backup Camera,
 Awning Toppers
BEAUTIFUL! \$109,900

Save · Save · Save

Save · Save · Save

2006 Tioga 52 Series 30U
 2 Slides, Ford V10, 11K Miles, New
 Awning, Full Pwr, Generator
\$45,900

Save · Save · Save

Save · Save · Save

2003 Itasca Spirit 29B
 2 Slides, Mile Low 20's, Ford V10,
 Rear Bed, Generator, Ducted Air, Side
 Awning, Stereo, Electric Steps
\$38,900

Save · Save · Save

Save · Save · Save

1993 Sea Breeze 31', Class A
 Ford 460 Auto, Generator, Roof Air,
 Awning, Rear Bed, Clean Local Trade
\$14,900

Save · Save · Save

Save · Save · Save

2003 Tiffin Phaeton
 35', 1 Slide, Diesel Pusher,
 35K Low Miles, Diesel Generator,
 Jacks, Camera,
 Super Clean Diesel Motor Home!
 JUST IN! **\$59,900**

Save · Save · Save

Save · Save · Save

2004 Alfa See Ya 40FD
 2 Slides, Diesel Cat,
 330 hp, 26K Miles
 LOADED!
\$69,900

Save · Save · Save

Save · Save · Save

2006 BT Cruiser
 1 Slide, Ford Chassis,
 23K Miles, Super Clean!
 LCD TV
\$37,900

Save · Save · Save

Save · Save · Save

2007 Excursion
 39', Triple Slide, Full Body Paint,
 Cat 350 hp, Washer/Dryer, 2 TV's,
 42K
\$109,900

Save · Save · Save

Save · Save · Save

2002 Escaper
 39', 2 Slides, Full Body Paint,
 Cat Diesel Engine, Leveling Jacks,
 Satellite Dish
\$69,900

Save · Save · Save

www.rsautosalesinc.com • www.rsautosalesinc.com • www.rsautosalesinc.com • www.rsautosalesinc.com •

 <p>Local Trade</p> <p>\$995</p> <p>'98 Plymouth Breeze, 2.0 4 Cyl, Auto, Charcoal Cloth, Aftermarket Stereo, Bucket Seats, Economical</p>	 <p>Local Trade</p> <p>\$1,295</p> <p>'02 Dodge Intrepid ES, 3.5L V6, Gray Leather, Cruise, All Power, Alum Wheels, Foglights, Steering Wheel Controls</p>	 <p>Runs Good</p> <p>\$1,000 REDUCED \$1,495</p> <p>'89 Chevy Reg Cab, V8 Auto, 2WD, Ready To Work, Local Trade In</p>	 <p>Local Trade</p> <p>\$1,995</p> <p>'98 Dodge Caravan 3.8 V6, Gray Cloth, 1st & 2nd Captain Charis, Dual Sliding Doors, Rear Hatch</p>	 <p>Local Trade</p> <p>\$1,995</p> <p>'98 Ford Taurus, 3.0L V6 5 Passenger, Gray Cloth, Cruise, Power Windows, A/C, Aftermarket Sony Stereo</p>	 <p>Local Trade</p> <p>\$2,095 REDUCED \$2,295</p> <p>'02 Pontiac Aztek, 3.4L V6, 5 Passenger, Rear Hatch Daytime Running Lights, Front Bucket Seats, Spoiler, Privacy Glass</p>
 <p>155,764 Miles</p> <p>\$2,295</p> <p>'99 Chevy Venture LT 3400 V6, 7 Passenger, Dual Sliding Doors, CD, Rear Hatch, Temp & Compass</p>	<p>Coming In</p> <p>'00 Ford Ranger XLT, Quad Cab '01 VW Beetle, Automatic, Alum Wheels '01 Chrysler PT Cruiser, Sunroof '02 Pontiac Grand Am SE, V6, Alum Wheels '02 Buick LeSabre 3800, V6 '03 Pontiac Grand Prix 3800, V6 '07 Chevy Duramax Diesel, Quad Cab '09 Chevy Crew Cab, Flatbed w/Bale Mover</p>	 <p>122,454 Miles</p> <p>\$2,400</p> <p>'98 Chrysler Sebring 2.5L V6 Convertible Alum Wheels, Tan Cloth Interior, Aftermarket CD</p>	 <p>81,329 Miles</p> <p>\$2,400</p> <p>'96 Chevy Cavalier, 2.2L 4 Cyl, 5 Passenger, New tires, Automatic, Gray Cloth, Front Buckets, A/C, Economical!</p>	 <p>160,260 Miles</p> <p>\$2,495</p> <p>'00 Ford Taurus SE 3.0 V6, Flex Fuel, 5 Passenger, Near New Tires, Alum Wheels, Cruise, All Power, Clean</p>	 <p>166,822 Miles</p> <p>\$2,495</p> <p>'02 Mitsubishi Diamante 3500 V6, Alum Wheels, Keyless Entry, Front Buckets, CD, 5 Pass, Tan Cloth</p>
 <p>171,022 Miles</p> <p>\$3,250 REDUCED \$2,495</p> <p>'92 Chevrolet 2500 4x4 XCab, Running Boards, Pedaliner Bedliner</p>	 <p>144,414 Miles</p> <p>\$2,495</p> <p>'05 Dodge Neon, 2.0L 4 Cyl, 5 Passenger, Alum Wheels, Spoiler, Keyless Entry, Power Windows, CD</p>	 <p>160,393 Miles</p> <p>\$2,795</p> <p>'01 Ford Taurus SES 3.0L V6, 6 Passenger, Alum Wheels, A/C, All Power, Gray Cloth, Steering Wheel Controls</p>	 <p>223,915 Miles</p> <p>\$3,400 REDUCED \$2,995</p> <p>'97 GMC Jimmy SLT, 4.3L V8, 4x4, Leather, New Brakes & Tires, Sharp!</p>	 <p>165,429 Miles</p> <p>\$3,495</p> <p>'99 Chevy Trailblazer 4.3L V6 4x4 5 Pass., Heated Leather Seats, Heated Mirrors, Reese Hitch, 6 Disc CD w/Remote</p>	 <p>Local Trade</p> <p>\$3,250 REDUCED \$2,995</p> <p>'92 Chevy Scottsdale, Local Trade, 5.7 V8, Rebuilt 5 Speed, 4x4, Runs Out Good, 5th Wheel</p>
 <p>144,260 Miles</p> <p>\$4,200 REDUCED \$2,995</p> <p>'99 Chevrolet S10, 4 Cyl, 5 Spd., Steel Flatbed, Alum Wheels, Reg Cab,</p>	 <p>138,932 Miles</p> <p>\$3,295</p> <p>'02 Chrysler Sebring LX 2.7 V6, Sunroof, All Power, Front Buckets, Gray Cloth, Alum Wheels, CD</p>	<p>Lockridge's #1 Preferred Auto Dealer</p> <p>R.S. Auto</p> <p>Hwy 34 Mile Marker 223, Lockridge, IA 319-696-2981</p> <p>We Have 150+ Vehicles Available With New Arriving Daily! Check Out Our Website At: www.rsautosalesinc.com</p>		 <p>Just In</p> <p>\$3,495</p> <p>'97 Honda Passport EX, 3.2 V6, 4x4, New Tires, New Battery, Moonroof, Heated Mirrors, Aftermarket Stereo, Front Buckets</p>	 <p>Just In!</p> <p>\$4,900</p> <p>'97 Dodge 3500 Dually Cummins Turbo Diesel, 5 Spd. Manual, 2WD, 2 Dr., Reese Hitch, Tow Mirrors, Runs Out Great</p>
<p>10% OFF</p> <p>Windshield Price On All Cars Over \$5,000 When You Mention This Ad</p>	 <p>283,936 Miles</p> <p>\$3,900</p> <p>'95 Chevy 3500, 6.5 Turbo Diesel, 4x4, Bedliner, Ball & Reese Hitches, Cruise, Pwr. Windows, Locks, Mirrors, Bench Seat</p>			 <p>122,664 Miles</p> <p>\$3,900</p> <p>'04 Olds Alero, 3400 V6, 5 Passenger, Spoiler, Keyless Entry, Steering Wheel Controls, Front Bucket Seats, CD</p>	 <p>129,665 Miles</p> <p>\$3,900</p> <p>'05 Pontiac Grand Am SE 3400 V6, Spoiler, Alum Wheels, Hood Scoops, Cruise, CD, 5 Passenger</p>
 <p>135,064 Miles</p> <p>\$3,950</p> <p>'01 Buick Regal LS 3800 Series II V6, Heated Leather, Dual Climate, Concert Speakers, Nice!</p>	 <p>184,668 Miles</p> <p>\$3,950</p> <p>'00 Dodge Dakota SLT, 4.7L V8 Magnum, 2 Door Ext. Cab, 4x4, Fender Flares, Sliding Back Glass, Cruise, Reese Hitch</p>	 <p>112,041 Miles</p> <p>\$5,900 REDUCED \$4,900</p> <p>'05 Buick Lacrosse CXL, Heated Leather, Alum Wheels, 20" Custom Wheels, Sharp, X-Clean</p>	 <p>53,440 Miles</p> <p>\$5,800 REDUCED \$4,900</p> <p>'92 Mercury Grand Marquis LS, 4.6L V8, 4 Door, 6 Passenger, Alum Wheels, Blue Cloth Interior, Power Seats, Call</p>	 <p>147,610 Miles</p> <p>\$4,900</p> <p>'06 Chevy Impala LS 3500, V6, CD, OnStar, Alum Wheels, Loaded, Front Bucket Seats, Daytime Running Lights</p>	 <p>Just In</p> <p>\$5,450</p> <p>'99 Chevy Reg Cab 1500 LS 271 4x4, 5.7 V8, DMI, Rear Bumper, Bedliner, Alum Wheels</p>
 <p>93,181 Miles</p> <p>\$5,450</p> <p>'05 Chrysler PT Cruiser, 2.2L 4 Cyl, Front Wheel Drive, Power Windows, A/C, Rear Wiper, CD, 5 Passenger</p>	 <p>90,921 Miles</p> <p>\$5,495</p> <p>'05 Chrysler Town & Country LX, 3.3L V6, Dual Power Sliding Doors, Stow-n-Go</p>	 <p>66,888 Miles</p> <p>\$5,650</p> <p>'03 Chevy Monte Carlo LS 3400 V6 Sunroof, 5 Passenger, Spoiler, Front Buckets, Dual Climate, CD, A/C</p>	 <p>100,984 Miles</p> <p>\$5,850</p> <p>'02 Pontiac Bonneville SLE 3800 Series II V6, Spoiler Sunroof, 5 Passenger, Heated Mirrors, Leather Heated Bucket Seats</p>	 <p>113,928 Miles</p> <p>\$5,900</p> <p>'05 Honda Accord, 2.4L 4 Cyl Economical, Bucket Seats, 6 Disc CD, Steering Wheel Controls, Clean!</p>	 <p>Extra Clean</p> <p>\$5,900</p> <p>'98 Chevy 3 Dr XCab 4x4 5.7 Auto, Full Power, XClean, Topper Extra \$400</p>
 <p>80,085 Miles</p> <p>\$5,900</p> <p>'02 Chrysler 300M Special 2.4L V6 Sunroof, Gray Heated Memory Leather Seats, 4 Disc CD, Alum Wheels, Cruise</p>	 <p>134,025 Miles</p> <p>\$5,900</p> <p>'05 Pontiac Grand Prix 3800 V6 Supercharged, Spoiler, Hood Scoops, Alum Wheels, Keyless Entry, CD/MP3</p>	 <p>141,169 Miles</p> <p>\$5,900</p> <p>'06 Chevy Uplander LT, 3.5L V6, 7 Passenger, DVD w/Remote, Back Up Sensors, Power Sliding Doors</p>	 <p>74,325 Miles</p> <p>\$5,950</p> <p>'03 Pontiac Grand Am GT 3400 V6, Charcoal Leather, Sunroof, Spoiler, Front Bucket Seats, CD</p>	 <p>132,009 Miles</p> <p>\$6,000 REDUCED \$5,995</p> <p>'07 Nissan Sentra, 4 Cyl, Auto, Loaded, PW, PL & Cruise, Economical</p>	 <p>131,260 Miles</p> <p>\$7,050 SPECIAL \$5,995</p> <p>'06 Dodge Grand Caravan, Heated Leather, Sunroof, Power Doors & Locks, Stow-n-Go</p>
 <p>14,275 Miles</p> <p>\$16,850 SPECIAL \$15,995</p> <p>'11 Chevrolet Impala LTZ, 3.9L V6, Heated Leather, Spoiler, CD, Flex Fuel, Loaded</p>	 <p>9,050 Miles</p> <p>\$15,900</p> <p>'12 Ford Fusion, 4 Cyl, Auto, Sunroof, Heated Leather, Spoiler, Park Assist, Sync Powered By Microsoft, Dual Climate</p>	 <p>46,216 Miles</p> <p>\$12,900</p> <p>'10 Mazda 3-S, 4 Door, 4 Cyl Auto, Spoiler, Alum Wheels, Sunroof, Loaded</p>	 <p>49,189 Miles</p> <p>\$10,850</p> <p>'07 Pontiac Grand Prix, Sunroof, Heated Leather Seats, CD, Alum Wheels, 3800 V6,</p>	 <p>89,260 Miles</p> <p>\$9,850</p> <p>'08 Toyota Prius Hybrid, Leather, Local Trade, Loaded, 45 To 50 MPG</p>	 <p>33,388 Miles</p> <p>\$8,900</p> <p>'08 Dodge Caliber 4 Cyl Auto, Extra Low Miles, Economical, PW, PL, CD, Loaded</p>
 <p>63,101 Miles</p> <p>\$31,650</p> <p>'10 Chevy 2500 Diesel HD, 6.6L Turbo Diesel, Allison Auto, 4x4, Longbed, Reese Hitch, Power Fold Away Mirrors, All Power</p>	 <p>102,423 Miles</p> <p>\$10,900</p> <p>'02 GMC Denali 1500 6.0 V8, Gas, 4 Wheel Steer, Short Bed, Bed Cover, Reese Hitch, Dual Heated Leather Seats</p>	 <p>150,160 Miles</p> <p>\$9,900</p> <p>'05 Dodge 1500 Crew Cab 4x4, 5.7 Hemi, Nerf Bars, Bed Liner, Loaded</p>	 <p>169,573 Miles</p> <p>\$9,900</p> <p>'03 Toyota Tundra SR5, 4.7L V8, 4x4, Side Step Bed, CD, Sliding Back Glass, Rugged Bedliner, Fender Flares, CD, Alum Wheels</p>	 <p>102,620 Miles</p> <p>\$9,900</p> <p>'03 Ford F250 XLT Super Duty Turbo Diesel, 4x4, Bedliner, Reese Hitch, Long Bed, Alum Wheels, Heated Mirrors, 6 Pass.</p>	 <p>121,680 Miles</p> <p>\$9,800</p> <p>'03 Ford F150 Super Crew Lariat 5.4 Auto 4x4, Leather, Bed Cover, Loaded</p>

www.rsautosalesinc.com • www.rsautosalesinc.com • www.rsautosalesinc.com • www.rsautosalesinc.com •



Construction & Fencing

All types of general construction and fencing.

We build all types of pole buildings including living & offices.
GARAGES • DECKS • RE-ROOFING
 Tear down, rebuild or repair old barns. Also building all types of livestock vinyl or privacy fencing.

HEDGE POSTS FOR SALE

Levi Borntrager
 15197 Route J40 • Keosauqua, IA 52565 **319-677-6373**

FOR SALE: 1990 Olds 88, Clean, No Dents, Dark Gray, Cloth Seats, Low Miles, 3800 Motor, Runs & Drives Great. 573-581-0771 3-7

FOR SALE: 2010 Ford F-150, 4x2, Supercrew XLT, Tow Package, Power Drivers Seat, Heated Mirrors And More, 49,000 Miles. 573-822-6707 2-28

FOR SALE: All-Electric Street Legal Car, 50mph, 50-60 Mile Range, \$6,000. 618-978-1507 3-21

Goldy's Auto

613 Richmond • Ottumwa, IA

We Are Buying Junk Cars & Trucks \$200-\$500



Got A Vehicle To Sell? We Also Buy Clean Used Cars & Trucks

Call Us For A Quote!!
 641-684-5630 • Toll Free # 866-881-4727
 www.goldysauto.com

LOWRY Motorsports LLC

120 West St. S • Grinnell, Iowa 50112
 641-236-3375 Office

Model Year End Clearance! Call Today!

GOOSENECK & BUMPER PULL FLATBEDS



Competitive Pricing • Satisfaction Guaranteed

NEW STAR CONSTRUCTION

17911 Husky Trail • Drakesville, IA 52552
 VM: 641-664-2753 • Aaron Yoder

Great Prices On Your Spring Roofing & Building Projects!



SCHEDULE NOW!

FOR SALE: 2005 Tan Buick Lesabre Custom, 83,000 One-Owner Miles, \$7,000. Excellent Condition. 573-470-3497 Or 573-594-2985 2-28

FOR SALE: 2001 Lincoln LS, Loaded, \$4,000 OBO. 641-203-2631 TFN

FOR SALE: 1991 Ford XLT 150, Excellent Condition. 641-451-1829 3-7



\$3,500

1993 Silverado 4x2 3500 Single Wheel Crew Cab, Solid Truck, Not Driven In Winter Month For 12 Yrs., Garage Stored, New Rear End, Fuel Pump, Tilt Cruise, Air, All Works, 454 Engine With Automatic Transmission. **641-680-2049**



2004 VRSCA V-Rod, Yellow Custom Paint, Wide Tire Kit, RC Component Wheels, Chrome Swing Arm, Only 1,000 Miles

\$214/Mo \$0 DOWN plus t.t.l. w.a.c.

C&C Cycle
 Chariton, IA • 888-475-2243
 www.cc-cycle.com



SPECIALIZING IN SELLING HUNTING PROPERTIES AND FARM LAND

WHITETAILEDPROPERTIES.COM

WHITETAILED PROPERTIES REAL ESTATE
 HUNTING | RANCH | FARM

GABE ADAIR
 515-971-8182
 gabe@whitetailproperties.tv
 Licensed in IA

RICH BAUGH
 319-750-9273
 rich@whitetailproperties.tv
 Licensed in IA, IL, MO

WE ARE ACTIVELY PURSUING LISTINGS IN SOUTHEAST IOWA, WE HAVE BUYERS WAITING

CLARKE COUNTY, IA - 75 acres m/l with 3 bedroom, 2.5 bath, 1600 sq ft modular home, metal building and detached garage, good hunting farm, pond, nice timber - **PENDING**

CLARKE COUNTY, IA - 80 acres m/l, 16 acres currently in alfalfa, balance in timber, brush and pond, good hunting, near Murray, IA, \$2650/acre

CLARKE COUNTY, IA - 357 acres m/l, metal building, 65 tillable acres with 37 acres currently in production, nice pond, good mix of habitat, near Osceola, \$2825/acre

CLARKE COUNTY, IA - 357 acres m/l, 260 acres tillable, 40 acres hay ground, balance in timber, brush and 2 ponds, top producing trophy area, \$1,074,900

CLARKE COUNTY, IA - 180 acres m/l, good mix of timber/brush and pasture, 7 ponds, 2 metal buildings, corrals, good hunting potential, \$2500/acre

GUTHRIE COUNTY, IA - 13 acres m/l with 4 bedroom and 2.5 log home, metal building with garage and shop, nice hunting farm, \$345,000

MADISON CO, IA - 40 acres m/l, great hunting property, big timber, holding power, tillable for income or food plots - **PENDING**

MONROE COUNTY, IA - 460 acres m/l with 2 homes, 150 acres tillable, 80 acres CRP, great hunting, good income and farm is located in a great hunting neighborhood, \$1,599,000

MONROE COUNTY, IA - 660 acres m/l with 2 homes, 200 acres tillable, 107 acres CRP, balance in timber, brush, 4 ponds and creek, \$2,395,000

MONROE COUNTY, IA - 705 acres m/l with home, 350 acres tillable, 72 acres CRP, balance in timber, brush, creek & 5 ponds. PRICE REDUCED \$2,129,300

PAGE COUNTY, IA - 40 acres m/l, 14 acres currently tillable, 7 acres alfalfa, water and power available, good building sites, good hunting tract, \$200,000

TAYLOR COUNTY, IA - 80 acres m/l, 37 total tillable acres, 24 being farmed, great genetics, low hunting pressure, only 1 bordering neighbor, great layout, \$3125/acre

WARREN COUNTY, IA - 25 acres m/l, mature timber, North River through property, part of Pine Ridge Estates, - **PENDING**

WARREN COUNTY, IA - 53 acres m/l, nice hunting farm, good mix of timber and pasture, creek, \$2950/acre

WAYNE COUNTY, IA - 40 acres m/l, awesome hunting, great management area, broker/owner interest, \$3265/acre

WAYNE COUNTY, IA - 80 acres m/l, 53 acres tillable, balance in timber and brush, good return, broker/owner interest, - **PENDING**

WAYNE COUNTY, IA - 120 acres m/l, 99 acres tillable, balance in timber and brush, awesome hunting farm, broker/owner interest, \$3600/acre

WAYNE COUNTY, IA - 160 acres m/l, 109 acres CRP thru 2017, established food plots, great access, great hunting farm - **PENDING**

WAYNE COUNTY, IA - 190 acres m/l, 120 acres tillable, located near old Dajo Cattle Ranch, awesome hunting, broker/owner interest, \$3265/acre

WAYNE COUNTY, IA - 200 acres m/l, 152 acres tillable, good hunting farm, good ROI, broker/owner interest - **PENDING**

Whitetail Properties Real Estate, LLC. dba Whitetail Properties | State of Nebraska, DBA Whitetail Trophy Properties Real Estate LLC. | Dan Perez, Broker - Licensed in IL, IA, KS, KY, MO, NE, & OK
 Jeff Evans, Broker - Licensed in GA, IL, MN & TN | Wes McConnell, Broker - Licensed in IL & WI | John Boyken, Broker - Licensed in IN | Joey Bellington, Broker - Licensed in TX



VETTER EQUIPMENT

VETTER EQUIPMENT COMPANY
 9983 HIGHWAY 92 • INDIANOLA, IA 50125
 515-961-2541 • www.vetterequip.com



1996 9330
4WD, Powershift, Q.H., PTO, New Tires
\$79,500

FINANCING PROVIDED BY
 CNH Capital LENDING | LEASING | CREDIT CARDS | INSURANCE
 ©2007 CNH America LLC. All rights reserved. Case IH is a registered trademark of CNH America LLC.
 CNH Capital is a trademark of CNH America LLC. www.caseih.com

CASE IH
 AGRICULTURE



WORLD OF WHEELS INC



5330 NE 14th
Des Moines, IA
515-309-3000

www.worldofwheelsonline.com



#190281

'09 Buick Enclave CXL
3.6L V6, AWD, Auto, 98K Miles
\$20,900



#251679

'08 Cadillac Escalade
AWD, 6.2L V8, Loaded, 77K 1-Owner
Miles, **\$33,500**



#124879

'06 Cadillac Escalade
AWD, 6.0L V8, VERY NICE! 72K Miles
\$21,900



#564498

'07 Chevy Silverado
2WD, 3500HD, DRW, LT W/1 LT, 6.6L
Diesel, **\$21,900**



#164125

'09 Chevy Silverado 2500 HD
4WD, Ext Cab, LT, 6.0L V8
18K 1-Owner Miles, **\$31,500**



#178985

'09 Chevy Silverado 2500 HD, 4WD
Crew Cab LTZ, Longbed, 6.6L Dura-
max, 43K 1-Owner Miles, **\$42,900**



#107117

'06 Chevy Silverado 2500 HD
4 WD, Ext. Cab, LT1, 6.0L V8, Clean,
1-Owner, 92K Miles, **\$17,900**



#245088

'13 Chevy 1500 Silverado LTZ
4WD, Crew Cab, 5.3L V8, 31K 1-Owner
Miles **\$34,900**



#271796

'09 Chevy Silverado 1500
4WD, Crew Cab, LT, 5.3L V8, 32K
1-Owner Miles **\$27,900**



#250116

'08 Chevy Silverado 1500
4WD, Ext Cab, LT W/1LT, 5.3L V8,
25K 1 Owner Miles, **\$25,900**



#270481

'08 Chevy Avalanche LTZ
4WD, 4 Dr, 5.3L V8, 47K 1-Owner Miles
\$31,900



#162435

'08 Chevy Avalanche LT w/3LT
Z71, 4WD, 4 Dr, 5.3L V8, 69K 1-Owner
Miles, **\$26,900**



#131077

'07 Chevy Tahoe LT
4WD, 5.3L V8, 83K 1-Owner Miles,
\$23,900



#371357

'07 Chevy Tahoe LT Z71
4WD, 5.3L V8, 93K Miles
\$23,900



#187643

'11 Chevy Traverse LT w/2LT
AWD, Auto, 3.6L V6, 71K 1-Owner
Miles **\$22,500**



#124587

'11 Chevy Traverse LT w/2LT
AWD, 3.6L V6, Auto, 85K 1-Owner
Miles **\$21,900**



#334197

'10 Chevy Equinox
FWD, 4 Dr., LT w/2LT, 2.4L,
93 K 1-Owner Miles, **\$16,988**



#069861

'08 Chevy Equinox
AWD, 4 Dr, LT, 3.4L V6, Auto, 73K Miles
\$15,988



#133240

'09 Chevy Traverse LT
W/2 LT, 3.6L V6, AWD, Auto, 50K
1-Owner Miles, **\$23,900**



#114849

'10 Dodge Avenger RT
2.4L I4, Auto, 44K 1-Owner Miles
\$15,988



#531202

'09 Dodge Ram 2500 SLT
Crew Cab, 6.7L Cummins Diesel,
83K Miles **\$31,900**



#213350

'12 Dodge Ram 2500 Outdoorsman
6.7L Cummins Diesel, MANY EXTRAS!
26K 1-Owner Miles, **\$43,900**



#E13636

'08 Ford F150
4WD, Super Crew, King Ranch
5.4L V8, 36K Miles **\$29,900**



#A12968

'08 Ford F250
Super Duty, SRW, Lariat, 6.4L Diesel
48K 1-Owner Miles, **\$34,900**



#A62436

'11 Ford F250 Super Duty
4WD, Super Cab, Lariat, 6.7L Power-
stroke, 34K 1-Owner Miles **\$42,500**



#A37654

'09 Ford Super Duty F350 SRW FX4
4WD, 6.4L Powerstroke
\$29,900



#C69005

'09 Ford F-150 Lariat
4WD, Super Crew, 5.4L V8, 42K
1-Owner Miles, **\$29,900**



#A27446

'07 Ford Econoline Turtle Top
Limousine, 6.0L Powerstroke, 23K
Miles, Loaded, **\$64,900**



#A77578

'11 Ford Edge Limited
AWD, 4 DR, 3.5L V6, Auto, 54K Miles
\$24,900



#A25094

'10 Ford Explorer
4WD, 4 DR, Eddie Bauer, 4.0L V6,
Auto, 74K Miles, **\$20,900**



#A94738

'11 Ford F250, 4WD, Super Duty, Super
Crew, XLT, 6.7L Powerstroke, 80K
1-Owner Miles, **\$34,900**



#B22769

'11 Ford F350 Super Duty
Super Crew, Lariat, 6.7L Powerstroke,
46K 1-Owner Miles, **\$45,900**



#113727

'11 GMC 1500 Sierra SLT
4WD, 6.0L V8, 85K Miles
\$28,900



#238232

'07 Yukon XL SLT
4WD, 5.3L V8
\$19,988



#605181

'10 Nissan Armada Platinum
V8, Loaded, 80K Miles
\$29,900



#627755

'08 Jeep Wrangler X
3.8L V6, Manual, SHARP!
7K 1 Owner Miles, **\$29,900**



#153986

'14 Dodge Challenger SRT8
392 Hemi, Auto, AWESOME!
Only 665 1-Owner Miles, **\$46,900**



#137540

'12 Dodge Challenger SRT8
392 Hemi, 6 Speed, 9K Miles
\$39,500



#539170

'09 Dodge Challenger SRT8
6.1L Hemi, Auto, Only 7,900 1-Owner
Miles, **\$32,500**



#213223

'13 Ford Mustang GT
Convertible, Premium, 5.0 V8, 6 Spd.,
MANY EXTRA'S! 9K Miles, **\$43,900**



#115274

'04 Chevy Corvette Z06
5.7L V8, Manual, VERY NICE CAR!
Only 15K Miles, **\$31,900**



#570145

'09 Chrysler 300 LX
2.7L V6, Auto, RWD, 16K Miles
\$17,988



**1995 FXDWG,
1,800 Miles,
Chrome Belt
Guards,
Trans Cover
& Pulley
Cover**

\$7,995

**C&C Cycle
Chariton, IA • 888-475-2243
www.cc-cycle.com**

Pre Owned Double-Wide
2012 Used 6 Months
3 Bdrm, 2 Bath,
NO SALES TAX
573-249-3333
www.marktwain
mobilehomesales.com



2006 Dodge 3500 Ram
5.9, 4 Dr, 4x4, 300K,
6 Spd, Jake Brake,
Edge Tuner
\$10,000

MIDWEST AUTO
414 Garfield
Ottumwa, IA
641-682-5700

ANGUS BULLS
2 Year Olds & Yearlings
Top Quality & Priced Right



- Calving Ease
- Growth
- Gentle Dispositions

Thick correct bulls by Top Performance Sires.
Our bulls have sired top rate of gain at 3 Iowa Bull Tests.

Select Your Bull Now, Delivery Later
DORAN BOLLMAN • PULASKI, IOWA
641-675-3467

ALL MATERIAL ADR #1 **40 YEAR METAL!**

<p>24x32x10 2-10x8 Overhead Doors 1-36" Walk In 3-3x2 Windows \$8,500</p>	<p>30x40x10 2-10x8 Overhead Doors 1-36" Walk In 4-3x2 Windows \$11,200</p>	<p>30x48x10 3-10x8 Overhead Doors 1-36" Walk In 6-3x2 Windows \$13,300</p>
--------------------------------------------------------------------------------------------------	---------------------------------------------------------------------------------------------------	---------------------------------------------------------------------------------------------------

**All Prices Include Tax, Delivery And Labor!
No Hidden Fees!**

Can Customize
Any Size Building For Your
Agricultural, Commercial
And Residential Needs.

641-226-1980
Whitetail Construction

Bulls For Sale:
Black Polled Simmental
EPD's Available, Good Disposition
2- 3 Year Olds
2- 2 Year Olds
10- Yearlings
Sires Represented: Upgrade, Manifest, Explore,
Fat Butt, Game Plan
Heaviest Set Of Bulls We've Weaned!
Moore's Simmental Farm
L.E. & Sherrie Moore
2219 Vermillion Ave. Rose Hill, IA 52586
641-632-8343
Cell 641-660-0191 or 641-660-0071

ccwmobile.com

<p>\$9,895</p> <p>2012 Polaris Ranger 800 Camo w/Blade & Winch Windshield Top & Rear Panel, 3300 Mi, Very Nice Cond</p>	<p>\$8,795</p> <p>2013 Polaris 800 Midsize CLE Orange, LE 1200 Miles, Tip Out Poly Windshield, Canvas Cab, Excellent Cond</p>	<p>\$6,995</p> <p>2012 Polaris Ranger 500 670 Mi, Red, Excellent Cond.</p>	<p>\$15,900</p> <p>2013 Polaris Ranger 900 XP LE EPS 2700 Mi, Pernium Cab, Pwr Window, Heater, Windshield Wiper, Very Nice Cond. Sunset Red</p>
-------------------------------------------------------------------------------------------------------------------------------------------------------	-----------------------------------------------------------------------------------------------------------------------------------------------------	--------------------------------------------------------------------------------------------------	-----------------------------------------------------------------------------------------------------------------------------------------------------------------------

**8 Miles South & West of Pulaski, IA OR
6 Miles West Of Memphis, MO & 13 Miles North On Hwy B**

660-328-6627

BURKHOLDER
TRUCK SALES, LLC

Hwy 15 N
Edina, MO
660-397-2551

Hours: Mon - Fri. 7am-5pm. Sat. 7am - Noon • Closed Sunday
www.burkholdertrucksales.com



Complete
Line Of
Accessories



See Us For All Your Vehicle Accessory Needs!

<p>2012 FORD F350 XLT 4x4, Crew Cab, Flat Bed, 6.7 Diesel, Auto, 53K Miles, Leather, Hard To Find Nice Setup, Brown, \$37,900</p>	<p>2012 CHEVY SILVERADO LT 2500 HD 4x4, Crew Cab, 6.0 V8 Auto, 100K Miles, One-Owner, Come See, Nice, Silver, \$26,500</p>	<p>2012 BUICK REGAL 4 Dr., 2.4 4 Cyl, Auto, 60K Miles, One-Owner Lease, Leather, Alum Wheel, Clean Car, Black, \$16,500</p>	<p>2012 DODGE GRAND CARAVAN SXT 7 Pass, 3.6 V6, Auto, 54K Miles, Stow-N-Go, Rear A/C, Black \$16,900</p>	<p>2011 CHEVY SILVERADO 3500 HD Crew Cab, 4x4, Dually, Duramax, Allison, 74K Miles, One Owner, White, \$37,500</p>	<p>2010 CHEVY SUBURBAN LT 1500 4x4 5.3 V8, Auto, 61K Miles, Local One Owner, Leather, DVD, Sunroof, White, \$28,900</p>
<p>2011 FORD F250 LARIAT 4x4, Crew Cab, 6.7 Diesel, Auto, 55K Miles, Leather, Hard To Find Truck, Silver, \$40,500</p>	<p>2011 DODGE GRAND CARAVAN MAINSTREET, 7 Pass., 3.6 V6 Auto, 43K Miles, Stow-N-Go, Power Sliding Doors, Silver, \$16,900</p>	<p>2009 PONTIAC G6 4 Dr., 3.5 V6 Auto, 82K Miles, One-Owner, Alum Wheels, Spoiler, Sharp Car, Gray, \$11,500</p>	<p>2007 DODGE RAM SLT 3500 4x4 Quad Cab, Dually, 5.9 Diesel, Auto, 89K Miles, Black, \$31,500</p>	<p>2006 CHEVY SILVERADO 1500 4x4, Reg Cab, Short Bed, 5.7 V8 Auto, 70K Miles, Local Truck, Must See, Black, \$12,900</p>	<p>2006 CHEVY SILVERADO LT 3500HD 4x4 Crew Cab, 6.6 Duramax, Allison, 92K Miles, Leather, Nice Truck, White, \$28,900</p>
<p>2009 FORD F250 LARIAT 4x4, Crew Cab, 6.8 V10 Auto, Only 61K Miles, Leather, A Real Work Truck, Maroon, \$28,500</p>	<p>2005 TOYOTA RAV4 FWD 2.4 4 Cyl Auto, 100K Miles, Local Trade, Extra Clean, Must See, Gold, \$8,900</p>	<p>2003 GMC SIERRA SLT 1500 4x4, Ext. Cab, 5.3 V8 Auto, 113K Miles, Excellent Cond., Local Trade, Charcoal, \$11,500</p>	<p>2007 CHEVY SILVERADO LT 2500 HD, 4x4, Crew Cab, Duramax Allison, 63k Miles, Come See, Nice, Dark Blue, \$31,500</p>	<p>2002 FORD WINDSTAR SE 7 Pass, 3.8 V6 Auto, 94K Miles, Local Trade, Very Nice & Clean, Green, \$4,900</p>	<p>1999 FORD F250 LARIAT 4x4 Crew Cab, 6.8 V10 Auto, 180K Miles, Local Trade, Excellent Condition, Dark Green, \$7,900</p>

SEE OUR COMPLETE LINE OF INVENTORY AT www.burkholdertrucksales.com



BOWLING FOR PRIZES

Lor-Lon-GA Lanes-Albia, IA

Saturday, March 1st
5:00 P.M.

Price TBD/Person Per Game (includes shoes)

Now, Don't You Dare Go Home After Bowling, Stay For A Fun Packed Evening:

Dance to Party Time Karaoke & DJ

9:00 to Midnight

Come Join Us For An Evening Of Dancing, Silent Auction Items,
50/50 Cash Drawings

See How The Pony Express Riders Do As They Try Their Hand At
"Bartending For Tips"

For More Information, Please Call Carole @ 515-249-6376

ALL PROCEEDS TO BENEFIT EASTER SEALS CAMP SUNNYSIDE

FOR SALE: 2000 Chevy Impala, Tan Patterned Velvet Cloth Seats, Exterior Blue In Color, Good Tires, Good Running Car, 95K Miles, Good Gas Mileage, \$4,200.
319-470-0251 TFN

WANTED: Your Starter, Alternator, Generator, To REPAIR OR REBUILD. Quality Motor Parts, 110 E Franklin, Bloomfield, IA.
641-664-2012 or 800-664-2012 TFN

ATTN TRUCK OWNERS: Rhino Linings Offers You The Worlds Number One Sprayed In Truck Bedliner. Also Works On Livestock Tanks, Creep Feeders, Horse Trailers, Etc. Call For An Appointment & More Info.
641-799-5672 TFN

WANTED: Model A Ford Coupe.
641-226-2291 ETFN

FOR SALE: Fender For 350 Ford Dually, Right Side Rear, 1993-1997 \$300.
618-978-1507 3-21

SIM ANGUS BULLS FOR SALE

Yearlings & 2 Yr. Olds Available
EPD, Birth & Weaning Weights Available

Select Your Bulls Now & I Will Hold Till May 1, 2014 Available Ready For Your Inspection!

These Bulls Will Add Weaning Weight Without Sacrificing Birth Weight, Super Gentle!



CR CATTLE COMPANY • DOUDS, IA

Jennifer Gardner, OWNER • 641-895-4116 • 641-936-4390

LIVESTOCK

FOR SALE: 1st Calf Heifer Pairs, Tagged To Match, All Shots, Ready To Turn Out.
641-208-5414 3-21

FOR SALE: (2) 2 Yr. Old Horned Hereford Bulls, Low Birth Weight. Philip Gaffney.
660-641-6842 3-21

FOR SALE: Two Halflinger X Stud Colts, 9 Month Old Half Brothers, Matched Color And Size.
660-295-4691 2-28



2004 Harley Deuce

Phatail 240 Tire Kit, Lots Of Chrome, Vance & Hines Pipes, 5,100 Miles, Excellent Condition
641-208-7714



Limousin Bulls

Red, Black & Homo Black Polled & Homo Polled, Falls & Yearlings

Boyer Family Farm
3188 Mormon Trail • Weldon, IA 50264
jaboyer@grm.net • 641-340-5963

FOR SALE: 495 Angus Cows, Ages 3-4, Calving August 15th, Bred To Black Angus Bulls, 1250 Avg. Weight, \$2,100.
816-558-5911 4-25

FOR SALE: Serviceable Age Limousin And Lim-Flex Bulls Low Bw's, Good Epd's, Gentle, Length And Muscle Jacksonville.
573-355-0979 Or 573-355-4261 2-28

FOR SALE: Gelbvieh Bulls & Heifers, Quality, Black Or Red, Polled, Purebred, Docile Cattle. Hobbs Gelbvieh.
641-766-6779 Or 641-203-0863 3-14

FOR SALE GELBVIEH: Purebred Bulls & Bred Heifers, Double Polled, Black, Red, Top EPD's And Quality. Hobbs Family Farms. Raising Gelbvieh 25+ Years.
515-669-6145 4-11

FOR SALE: Charolais Bulls, 2 Year Olds, Good Disposition, Smooth Shouldered, Excellent Muscling, Ready To Go To Work, Large Selection.
660-202-0024 3-21

CATTLE CORRAL PANELS: 70 Lbs, 12' 1 3/4" Pipe, Powder Coat Paint, \$73 Each. Wes Sebetka.
641-990-1094 TFN

FOR SALE: 12 Purebred Charolais, 2 Year Old Replacement Heifers, 1300 Pounds Synchronized Al To Calve March 27 To Firewater, \$3,000, Bob Cross.
660-338-2301 3-5

New Harleys

For 1.99% For 66 Months
And \$0 Down With
Qualified Credit!

C&C Cycle
Chariton, IA • 888-475-2243
www.cc-cycle.com



In Shop Or Portable Welding

Over 25 Years Exp.
In All Types Of Metal

ASME Certified
Also Machining &
Metal Fabrication

CERTIFIED WELDING & MACHINING

115 Market St. • Chillicothe, IA
641-935-2077

GROUSER F SERIES HARD TRACKS FOR SKIDSTEER

14.75 in Pad for 12.00 Tires
\$1,450 OBO
641-208-3533

Carroll

IOWA TOOL

201 S. Iowa Avenue
OTTUMWA, IA 52501
641-683-1888

 Wilson Aluminum Livestock	 NEW 2010 Fastrak Super Duty 60" Deck \$6,500	 Aluma Various Sizes Small Utility Trailer	 H/H & Trailerman Skidloader Trailer (2) 7K Axles	 Variety of Goosenecks Available
 Used Construction Equipment	 Bradford Built Steel & Alum Beds	 MTI Cargo	 H&H 8 1/2x20 V-Nose 6' 6" Wall, Ramp Door	
 MTI 7x14 V-Nose Ramp Door	 Various Brands Of Tilt Beds	 H&H And B&B Dump Trailer	 2013 H&H Custom 7x16 V-Nose Black Out \$6,900	

FULL SERVICE REPAIR SHOP - 641-455-5395
Fast • Dependable • Reasonable - From Minor Maintenance to Major Repairs

Experience The QSI Advantage

24x24x8 GARAGE

\$8,490



16' x 7' Overhead Door • One Entry Door
Price Includes DELIVERY & INSTALLATION On Your Level Site.
Travel Charges May Apply

QSI

FREE ESTIMATES
AND ON-SITE CONSULTATION
800-374-6988

Quality Structures, Inc. MATERIAL KITS NOW AVAILABLE 

www.qualitystructures.com

FOX VALLEY WELDING

MILLING • LATHE WORK
STEEL SALES • FABRICATING
641-656-4684

NEW LOCATION
12190 East Hwy. 2
Milton, IA

Second Pipes & Square tubes available

M-F • Winter Hours: 8-5:30
Bryan: 660-341-8217
Elvin: 641-799-4068



40' Drop Deck Trailer w/Side & Rear Doors
10' Upper Deck & 30' Lower Deck, Good Tires
Trailer in Excellent Condition
"Perfect for Tractor Pullers!"

Cowan Enterprises LLC 641-437-4666 • 641-895-3205

TIMBER AUTO REBUILDABLES

2013 GMC SLE, Crew Cab, 4x4, 6K
L Fender & Doors, Red - Parts Here
2012 Chevy, Crew Cab, 4x4, LTZ
Duramax, 48K, Rolled - We Have Parts
2011 Chevy, Crew Cab, 4x4, LTZ
Duramax, Rolled, 58K - We Have Parts
2012 Impala LTZ, L Rear Door & Dog Leg, 38K
2012 Malibu LTZ w/Moonroof, 36K
EZ L.F., Drives, Bags Good
2006 Impala SS, Right Rear w/Moon
2005 Chevy Colorado, Crew Cab, 58K
R Front Damage, Drives
2004 Chevy Tracker, EZ L Rear, 68K, Drives

19269 Timber Ave • Bloomfield, IA
Chris Piper 641-208-5216
Luke Piper 641-208-6298
Pictures on Request



New Kawasaki 360 Prairie, 4x4, W/Free Blade, Winch Installed, While Supplies Last

\$6,149
One Year Warranty Included

C&C Cycle
Chariton, IA • 888-475-2243
www.cc-cycle.com



JR FEED & SUPPLY
641-722-3045
17599 200TH STREET • BLOOMFIELD
STOP BY MON.-FRI. 8-5 & SAT. 8-12

Cattle Horses
Goat Pets
Poultry Fencing Supplies
Swine Minerals

WE DELIVER! (6 bag min.)

If we don't have it, we'll try our best to get it!

REGISTERED ANGUS BULLS FOR SALE OR LEASE: Over 45 To Choose From. All Sired By: MYTTY IN FOCUS, CONNEALY FORWARD, SYDGEN CC & 7, SAV BISMARCK, and B/R NEW FRONTIER 095 To Name A Few. Ages Range From 16 Months To 4 Years Old. Lease For \$300 Month Or Purchase \$2500 To \$3500. All Bulls Are Semen Checked, Trich Tested, Wormed And Vaccinated. Trucking Available At Addtl Charge. harrison@kts.net or on Facebook search "Bulls for Lease". 573-999-3197

WANTED: 58" Single Or Driving Team Of Mules. 660-216-3685 TFN

MISC

DNC CONCRETE: Carpentry, Foundation Repair, Water Control, Sump Pumps, Cracked Walls, Wall Anchors And Egress Windows. Free Estimates. 319-371-5222 3-7

FOR SALE: Brand New Titan Diesel 7500 Watt Electric Start w/Remote Generator, \$1,400. 641-664-2753 3-7

FOR SALE: Wood Pellet Stove With Auger & Fan. 641-793-2789 2-28

FAST START: New Or Add On Business For Independent Contracting, Restore Existing Builds, Huge Market, No Fees. Email: azteccollc@socket.net 573-489-9346 3-21

100% WOOD HEAT: No Worries. Keep Your Family Safe And Warm With A Outdoor Wood Furnace from Central Boiler. Dutch Building Center. 641-722-3641 2-28

FOR SALE: Sofa And Recliner, 3 Years Old, No Kids, 2 Oak Bar Chairs, Leave Message Or After 5. 573-406-2639 2-28

www.hawkeyetrader.com

ZIMMERMAN AUTO LLC & TRAILERS

www.zimmermantrailers.com
319-397-2406 • Cell 641-680-9035
101 North Street • Cantril, IA 52542

COME SEE US FOR ALL YOUR TRAILER/ACCESSORIES

 ZIMMERMAN ALUM COMBO CARHAULER 16', 18' & 20', Steel Frame w/2-5,200# Axles or w/2-3,500# Axles, Dovetail Rear Pull Out Ramps	 ZIMMERMAN ALUM COMBO UTILITY , 12x77, Steel Frame w/1-3,500# Axles, Rear Gate Side ATV Ramps	 PJ B6 6" Channel Super Wide 20' w/2-7K Axles 2' Dovetail 2 Stand up Ramps	 PJ TH 20' 83" Hydraulic Quick Tilt 2-5,200# Axles	 PJ TH 20' 83" Hydraulic Quick Tilt 2-5,200# Axles Steel Floor	 PJ T8 Deck Over Tilt 22', 2-7K Axles Hydraulic Tilt	 PJ T6 6" Channel Equipment Tilt 20' & 22' w/2-7K Axles
 ZT FLATBEDS Steel Frame, Alum Body w/B&W GN, Rear Receiver Hitch, All LED Lights 84X84 84X102 97X102 97X108	 PJ F8 8" I-Beam Deckover 22' or 20' 2-7K Axles, 3' Dovetail 5' Fold up Ramps	 PJ G 6" Channel Equipment Carhauler , 20' & 18' 2-7K Axles, Dovetail Stand up Ramps	 PJ D5 60" Utility Dump 10' w/2-5,200#Axles or w/2-3,500#Axles	 PJ D2 78" Medium Duty Dump 12' w/2-5,200# Axles	 PJ D9 83" XL Dump 16' w/2-7K Axles	 PJ D8 96" Deckover Dump 14' w/2-7K Axles
 PJ FD Classic Flat Deck w/Duals 25'-36' w/2-10K Axles 5' Dovetail 3 Flip over Ramps	 PJ FS Classic Flat Deck w/Singles 25' & 28' 2-7K Axles, 5' Dovetail 3 Flip over Ramps	 PJ FD Classic Flat Deck w/Duals 30' & 32' w/2-10K Axles w/Hydraulic Power Tail	 PJ DL 83" Low Pro Dump 14' w/2-7K Axles	 PJ D7 83" Tandem Axle Dump 12'x14' w/2-7K Axles	 PJ D7 83" Tandem Axle GN Dump 12' & 14' w/2-7K Axles	 PJ D8 96" Deckover Dump 14' w/2-7K Axles

3% OFF ALL REMAINING 2013 MODEL TRAILERS

CARGO TRAILERS
H&H and American Hauler
Call for Size & Price

JUDD MOTORS

Hwy 63 North, Lancaster, MO
Curly Or Kevin @ 660-457-3700



'03 Chevy 1500, 4x4, V8, Standard Cab
White/Pewter, 94K, Excellent Cond
\$9,995



'11 Chevy Traverse, AWD, White,
Diamond Cloth Int, 54K, Sharp!
\$20,900



'08 Kia Sorento LX, Silver, V6, 4x4
One Owner, New Tires, 51K
\$13,900



'08 Chevy Impala LT, Full Pwr, Cloth Int,
Sunroof, Only 65K, New Tires
\$10,500



'10 Chevy Malibu LT
Gold, Cloth Int, Local Trade, 76K, New Tires
\$10,900



'10 Pontiac Vibe, Silver, Full Pwr
Only 42K, Excellent Cond
Same As Toyota Matrix, **\$11,900**



'09 Toyota Camry LE
Charcoal, 65K
\$12,900



'08 Pontiac Grand Prix
White, 3800 V6, Full Pwr, Local Trade, 104K
\$7,995

2010 Chevy Traverse, AWD, Red, Double Sunroof, Black Leather Int, DVD New Tires Only 73K.....	\$20,900	2003 Buick Park Ave, High Mileage, 3.8L, Silver.....	\$2,495
2009 Honda Big Red, Side By Side, 4x4, AT, Dump Bed, Hard Top, Windshield, Grille Guard, Like New.....	\$8,750	2003 Ford Escape, 4X4, V6, Red, 148K.....	\$4,995
2007 Chevy 1500 LT, Z71, Crew Cab, 4x4, Blue, 5.3L, Only 83K, Very Nice.....	\$18,900	2002 Dodge Grand Caravan, Red, 176K, Local Trade.....	\$2,495
2006 Pontiac Grand Prix, Silver, 132K, Very Nice.....	\$5,995	2000 Chevy Monte Carlo, Maroon, Local Trade.....	\$2,500
2006 Chevy Trailblazer, 4x4, 101K, New Tires, Maroon, Very Nice.....	\$8,995	1994 GMC 2500, 350 V8, 4x4, Reg Cab, White.....	\$2,995
2006 Chevy 1500 Z71, Ext Cab, 4x4, 5.3L, 141K, Stealth Gray.....	\$11,900	1968 Chevy C50 Grain Truck, Only 16K One Owner All Original V8, 13.5' Bed w/Roll Top & Twin Hoist.....	\$9,500
2005 Buick LeSabre LTD, Leather Int, Sunroof, White, 3800, Only 88K.....	\$8,995	2010 Case 450CT Series 3, Cab, Heat & Air, 2 Spd, Excellent, Only 700 Hrs.....	\$45,500
2005 Chrysler PT Cruiser, Touring Edition, Blue, 80K.....	\$5,995		
2004 Chevy 1500 Z71, Ext Cab, 4x4, Silver, Excellent Cond, 121K.....	\$11,900		
2003 Jeep Grand Cherokee, Blue, 4.0L, 4x4, New Tires, 119K, Very Nice.....	\$6,995		

TRACTOR IMPLEMENTS

Land Pride 6' Finish Mower, 3 Pt, Rear Discharge, Excellent.....	\$1,250
Land Pride 6' Disc, 3 Pt, Notched Blades, Excellent.....	\$1,100

www.juddmotors.com



**WE CARRY
MATTRESSES &
BOX SPRINGS!**



Pillow Tops
Special Sizes
Double Sided Mattresses
20 yr Warranty
12 ga. Innerspring

1 Mile East
Drakesville
VM (641) 664-0207
Hrs: Mon. - Sat. - 9-5

FOR SALE: Children's Play
Houses, 3 Windows, Shingled
Roof, Cincinnati, Iowa Storage.
Built to Last.
641-895-7982 3-21

STEEL BUILDINGS: Allocated
Bargains, 40x60 On Up. We Do
Deals. www.gosteelbuildings.com
Source #18X.
800-964-8335 2-28



- 2013 Chrysler Town & Country:** Touring Pkg
6 Cyl, AT, Leather, Rear Ent System,
Full Power, Many Extras, Stow-N-Go
Seating, 37,000 Miles, **\$22,895**
- 2012 Toyota RAV4:** 4 Cyl, AT, FWD, Full Power,
31,000 Miles, **\$19,995**
- 2012 Ford Fusion SE:** 4 Dr, 4 Cyl, Power
Windows, Power Locks, 36K Miles,
\$16,595
- 2011 Chevy Equinox LT:** FWD, 4 Cyl, AT, Full
Power, 25,000 Miles, **\$19,995**
- 2011 Chevy Impala LT:** 3.5, V6, Leather,
Moonroof, Full Power, 29,000 Miles,
\$16,595
- 2011 Chevy Malibu LT:** 4 Cyl, AT, Full Power,
9000 Miles, **\$17,495**
- 2011 Toyota Corolla LE:** 4 Cyl, AT, Full Power,
33,000 Miles, **\$14,995**
- 2010 Chrysler Town & Country Touring Pkg:**
Cloth Int, Stow-N-Go, Full Power,
29,000 Miles, **\$17,595**
- 2009 Mazda 5 Van:** 4 Cyl, AT, Full Power,
82,000 Miles, **\$9,995**
- 2009 Ford Ranger:** X-Cab, 4x4, XLT, Trailer
Tow Pkg, 4.0 V6, 5 Spd, 45,000 Miles
\$17,495
- 2008 Pontiac G6:** 4 Dr, AT, Full Power,
68,000 Miles, **\$9,995**
- 2008 Chevy Impala LS:** 3.5 V6, AT, Full Power,
84,000 Miles, **\$7,995**
- 2008 Buick Enclave CX:** FWD, AT, 6 Cyl, Full
Power, Many Extras, 29,000 Miles
\$19,995
- 2008 Buick Lucerne CSX:** V8, AT, Leather,
Full Power, 80,000 Miles, **\$12,995**
- 2007 Chevy Trailblazer LT:** 4 Dr, 4x4, V6,
Leather, R Entertainment, Full Power,
121,000 Miles, **\$9,995**
- 2007 Chevy Uplander LT:** Van, V6, AT,
Full Power, 136,000 Miles, **\$7,495**
- 2007 Toyota Camry LE:** 4 Dr., V6, AT, Full Power,
54,000 Miles **\$13,995**
- 2006 Jeep Grand Cherokee Laredo:** 4x4, 4 Dr,
3.7 V6, AT, Full Power, 120,000 Miles,
\$9,795
- 2006 Dodge Dakota SLT:** Crew Cab, 4x4, V6,
AT, Full Power, 90K Miles, **\$13,995**
- 2006 Chevy Cobalt LS:** 2 Dr, 4 Cyl, AT, Cruise,
Tilt, 89,000 Miles, **\$6,995**
- 2003 Honda Accord EX:** 4 Dr, V6, AT, Full Power,
Leather, Moonroof, 125K Miles, **\$6,995**
- 2003 Toyota Camry LE:** 4 Dr, 6 Cyl, Full Power,
Moonroof, 119K Miles, **\$7,995**
- 1999 Toyota Camry CE:** 4 Dr, 4 Cyl, AT,
Full Power, 54,000 Miles, **\$5,295**
- Commercial Topper:** Fits Ford Ranger, Tool
Storage Bins-Outside Entry, Large Rear
Doors, Protective Window Screens

CCWMOBILE.COM
Before it's too late!



FOR SALE
**BIG, RUGGED, ATHLETIC
PUREBRED YEARLING ANGUS BULLS**

- Performance Records Available
- Guaranteed Breeders
- Free Delivery
- Hand Fed
- Excellent Disposition
- Heaviest Bulls We Have Ever Raised

RUSSELL ANGUS FARMS
1821 190th Street • Diagonal, IA 50845
Phone: 641-734-5038
Cell 712-779-0134 or 712-779-0560

Dutchman's
an old time general store.

March Madness

DEAL \$18
50lb. bag
That's only 36¢ lb.
Pure Cane
Granulated White Sugar

WHILE SUPPLIES LAST \$5
gallon
Ranch Dressing

SALE 2/1
8 oz. Delmonte®
Pineapple Chunks

99¢ lb.
fully cooked
13lb. bag
Sausage Links

Check out our selection of
MAPLE SUGARING Supplies

GARDEN SEEDS
are "IN"

SPECIAL PURCHASE \$4.99
60 pk. Treats only 9¢ per cup.
Swiss Miss® Hot Cocoa Mix

SALE 2/4
reg. \$2.99
ALMOND MILK

\$3.75
3lb. pk.
Cloverdale
BACON
Ends & Pcs.

CLEARANCE SALE ON SELECT WINTER CLOTHING 25% OFF
regular price

SALE \$2.75
Yoders "beyond cage free"
Brown Eggs

\$3.75
2½ lb.
Frozen Blueberries

75¢
16 oz.
Elbow Macaroni

99¢ lb.
Large Selection of
half & spiral sliced
BONE-IN HAMS

103 Division Street - Cantril, IA - (319) 397 2322 - Sale Dates: Feb. 26- March 4
Store Hours • Weekdays , 8a.m. - 6 p.m. • Saturday 8a.m. - 5 p.m. • Sunday Closed • View our specials at - WWW.DutchmansStore.com

- WANTED: Dishwasher. 641-242-2678
- WANTED: Old Phillips 66 Signs. 641-777-5000
- FOR SALE: Brand New Titan Gas 8500 Watt Generator, \$900. 641-664-2753
- FOR SALE: Demo Fiberglass Game Baseball Pitching Mounds, Various Sizes From \$800. DoggyBoy Ent. 660-341-5889

SHOPPING FOR QUALITY FURNITURE: Stop By Yoder's Indian Creek Furniture And Check Out Our Entire Selection In A Variety Of Styles And Colors For Every Room In Your Home. Hours Mon-Sat 8am-5pm.
4 Miles North Of Cantril On Route V64
22769 Route V64
Milton, IA
TFN

FOR SALE: 2-Rail, 3-Rail, 4-Rail, Vinyl Fence, Vinyl Decking & Railing.
641-722-3641 TFN

Mikels Inc.

Hwy 63 North • Bloomfield, IA
Hours: M-F: 8am-5pm • Sat: 8am-2pm
Pre-Owned Auto Sales
Oil Change, Brake Jobs, Mechanical Repair, Etc
www.mikelsinc.com
641-664-2331 • 800-303-3321

REAL crops
sweat
pride
commitment
passion
tough

JUST IN!

THE ALL-NEW VIKING™ EPS 4X4.
In the real world there's no time for rest. That's why you need a Side x Side that's above the rest: the all-new Viking EPS 4X4, from Yamaha. Powerful. Rock solid. Seating for 3 full-size people. And so versatile, it tackles everything from your 5am feed to your late night harvest – and everything in-between. Throw in a list of class-leading, Yamaha-exclusive features as long as your workweek, and you've got the world's first and only 3-person SxS tough enough to be called a Yamaha.

R/J PERFORMANCE
Est. 1982
USA REAL WORLD TOUGH.

**Hwy 163, Airport Exit
Ottumwa, Iowa 52501**

641-684-8400
www.rjperformance.com

Monday - Friday 9AM - 6PM
Saturdays 9AM - 3PM

YAMAHA
Revs Your Heart

Show with optional accessories. Always protect the environment and wear your seat belt, helmet, eye protection and protective clothing. Read the owner's manual and the product warning labels before operation. Specifications subject to change without notice. ©2013 Yamaha Motor Corporation, U.S.A. All rights reserved. • YamahaViking.com

Dan's Country Auto
1087 140th Ave • Salem, IA
15 Miles South Of Mt. Pleasant
319-931-3235

'99 Chrysler Town & Country LXI, Leather, All Options, Nice Clean Van..... **\$3,250**
'03 Ford Escort ZX2, 87K..... **\$2,250**
'05 Chevy Malibu Classic..... **\$4,250**
'02 GMC Sonoma Pickup, Ext. Cab, 4WD..... **\$4,250**
'01 Buick LeSabre..... **\$4,250**
'93 Dodge Dakota, 87K Actual Miles..... **\$1,700**
'02 Buick Century, 60K..... **\$3,500**
'05 Dodge Grand Caravan, 56K Actual Miles..... **\$5,000**
'04 Ford Taurus SEL, 3 Seat Station Wagon..... **\$3,000**
'07 Ford Fusion, 72K..... **\$7,100**
'01 Ford Escort ZX2, Sunroof, All Options, 43K..... **\$3,500**
'07 Ford Taurus, 80K..... **\$5,000**
'97 Lexus LS 400, Leather, All Options, Nice Clean Car..... **\$3,750**
'97 GMC Sonoma w/Fiberglass Utility Box..... **\$1,700**
'05 Chevy Impala, 3800 Engine, Nice Car..... **\$3,500**

Other Cars & Trucks In Stock

2003 Buick Rendezvous CX
Leather Interior, CD Player, 3rd Row, AWD, 53K Miles
\$3,850

2002 Ford Escape
4WD, 104K Miles, Finished Soon!
\$5,500

1979 Chevy Silverado
51K Miles, Full Time 4 Wheel Drive
\$3,500

Ford Ranger Bed Cover
\$300

MIDWEST BODY & FRAME INC.

**501 EAST RAILROAD
WAYLAND, IA**

319-256-5185

SERVICE PROVIDED: GPS Guided Tile Plow, Excavating, Septic Pumping, Septic Installation, Tractor, Semi And Vehicle Repair And Servicing, Tire Sales Of All Sizes And Portable Welding. May Call Either One Of The Numbers For Questions.
Jeremy Loffin 641-990-1158
Or
Shane Carnahan: 641-990-6366 TFN

FOR SALE: 110 Jet Hot Tub Salt System, 4 Pumps, Waterfall, LED Lights, Lifetime Structure Warranty, Delivery & Installation. Retail: At \$15,950 Asking \$5,750 OBO. Call. 660-537-3398 TFN

HUSKEY'S HOME SERVICE!: Plumbing, Bath Remodels, Windows, Doors, Floors, Siding, Custom Decks. R-10 Insulated Foundation Enclosure Systems For Older Site Built, Modular, And Manufactured Home. Utility Cost Will Explode. Be Ready! 573-696-3468 TFN

FOR SALE: Model 67 Winchester Pre-64 .22 Single Shot; Also Boys Rifle, Model 68 Winchester Pre-64 .22 Single Shot. 641-680-0892 641-675-3421 ETFN

FOR SALE: Brand New 30ft Round Aluminum Pool, 60 Yr. Warranty, 2 Spd/2hp Pump, Sand Filter & Beaded Pattern Liner, Paid 6K, Asking \$2,200. Delivery Available, Call. 660-537-3398 TFN

FOR SALE: Mission Table w/6 Chairs, Like New. 641-664-0207 TFN

NEW HOT TUB: Seats 6, Stainless Steel Jets, Waterfall, LED Lights, Lifetime Structure Warranty, Retail: At 7K, Asking \$2,800. Free Delivery & Install, Call. 660-537-3398 TFN

THOMAS BUS SALES OF IOWA, INC.
5636 NE 14th Street • Des Moines, IA • 515-265-6056 • 800-362-2092
www.thomasamerican.com • info@thomasamerican.com
7:00-5:00 M-F • Saturday by Appointment Only

Over 400 Trailers In Stock! • Iowa's Largest Trailer Dealer!

FREE Spare Tire on 14LX Dump Trailers Until March 31, 2014

Big Tex 14-LX **With This Coupon**

23 Available

83" x 14' Dump Trailer
14,000# GVWR, Scissor Hoist
LED Lights, Combo Gate
Skidloader Ramps

14' Bumper Pull \$6,095
14' Gooseneck \$6,795
16' Bumper Pull \$6,695
16' Gooseneck \$7,395

Big Tex 18'+2' Dove
14,000 lb. GVWR,
16" Radials,
12K Jack, LED Lights
\$3,750

11 In Stock

20 In Stock

Aluma 7712H
77"x12'
2,990 Lb GVWR
4 Tie Loops
5 Yr Warranty
\$2,349 w/1 Pc Gate
\$2,499 w/BI-Fold

BIG TEX Gooseneck Trailers

New 20+5, 14,000#, 2 Ramps \$5,050
New 20+5, 22,500#, 3 Ramps \$7,496
New 25+5, 22,500#, 3 Ramps \$7,895
New 28+5, 22,500#, 3 Ramps \$8,395
New 30+5, 22,500#, 3 Ramps \$8,495
New 35+5, 22,500#, 3 Ramps \$9,395

Optional Shields Available

Aluma Snowmobile Trailers

102" x 10' \$1,299
102" x 14' \$2,891
102" x 16' \$3,135
102" x 22' \$4,052
102" x 24' \$4,452

Finish Line Manual Tilt Bed Car Trailers
82"x18'
7000# GVWR
LED Lights
\$2,450

19686 Hwy. 2 Bloomfield, IA
Approx. 2 miles west of Bloomfield

Mon. - Sat. 8:00 - 5:00
VM: 641-664-1187
While supplies last

Highway 2 DISCOUNT Groceries

THINK SPRING

CHEESE

Old Orchard Apple Cider 96 fl. oz. **\$1.99**

Winn Dixie Smoked Virginia Ham 10 oz. **69¢**

Dole Pineapple Tidbits 20 oz. **85¢**

Monterey Jack Bruchette w/Tomato Basil Blocks **\$1.99/lb.**

Campbells Chicken or Turkey Gravy 10.5 oz. • Reg. 45¢ **Buy 1 get 1 FREE same size**

Progresso Excludes Light, Rich & Hearty **Buy 4 for 75¢/ea. same size**

Schneiders Canadian Bacon Natural Smoked • 5 oz **29¢**

Shurfine Bologna 12 oz. **69¢**

Armour Lunchmakers, Cracker Crunchers **49¢**

Shurfine Sliced Pepperoni 7 oz. **99¢**

Hillshire Farms Oven Roasted Turkey 32 oz. **\$1.29**

\$5 BANANA BOXES OF CEREAL \$5
PREBOXED • 10 CT. AVG

**Can Be Seen At
Twin Anchors RV
in Colo, IA.**



2005 Monaco Diplomat
Model 40DST, 40' Diesel Pusher, Triple Slide, Double Bath,
Loaded w/All Options, Including In Motion Satellite,
400 Horse Cummins, 53K,
Asking \$85,900 OBO Trades Welcome
641-377-2244

Best Coverage • Best Prices
**Your Hawkeye
Trader**



Girl Scout Spaghetti Luncheon

Sunday March 9, 2014

11:30 am - 1:00 pm • Bloomfield Christian Church

Spaghetti & meatballs,
green beans, salad,
garlic bread, cookie
Free will donation

**All proceeds
go toward
Davis County
Girl Scout
Camp**



**Arctic Cat
Master Technician
on Duty For Service
& Repairs!**



Mid-States Powersports

2340 Grand Ave • West Des Moines, Ia 50265
515-440-0056 • www.midstatespowersports.com

NEW



**2013
ARCTIC CAT
PROWLER
700 HDX**
\$12,500

NEW



**2013
ARCTIC CAT
WILDCAT
4 1000**
\$16,000

4 Seater!!!

2012 ARCTIC CAT XC 450i



No Trade Price
\$5,700

NEW

2014 ARCTIC CAT XF 8000



High Country Limited
\$11,500

NEW

The Arctic Cat ATV/UTV may not be ridden by anyone under 16 years of age. Arctic Cat recommends that all riders take a training course, and that they read and understand their owner's manual before operation. For safety or training information, see your dealer or call the ATV Safety Institute at 1-800-887-2887

ccwmobile.com

MISSOURI'S JOHN DEERE DESTINATION

SYDENSTRICKER

Are you ready for planting?
Call or stop by today.



MACON
Hwy 36 & 63
660-385-2177

KIRKSVILLE
N. Hwy 63
660-665-1500

CHILLICOTHE
Hwy 36
660-646-5493

PALMYRA
Hwy 61 & 24
573-769-2112



2006 John Deere 1770NT
P. #48390...\$107,500



2012 John Deere 7330
CH. #44062...\$112,925



2011 John Deere 1790
P. #50305...\$127,500

USED TRACTORS		USED PLANTERS	
12 John Deere 5093E #45152 P...\$47,450	08 John Deere 6330 #50425 CH...\$48,500	99 John Deere 1560 #51960 M...\$26,500	05 John Deere 1790 #52126 K...\$68,500
08 John Deere 7215R #42209 P...\$159,500	11 John Deere 7220 #52304 M...\$65,000	06 John Deere 1790 #50920 M...\$67,500	06 John Deere 1790 #51075 M...\$82,000
03 John Deere 7220 #52304 M...\$65,000	08 John Deere 7330 #51993 K...\$67,500	07 John Deere 1790 #51737 P...\$86,500	08 John Deere 1790 #52255 P...\$84,000
04 John Deere 7420 #50627 P...\$73,000	11 John Deere 7830 #50214 P...\$149,500	09 John Deere 1790 #50919 M...\$89,500	09 John Deere 1790 #51172 P...\$95,000
11 John Deere 8335R #48072 M...\$239,500	08 John Deere 9430 #51961 M...\$202,500	10 John Deere 1790 #51881 M...\$97,500	11 John Deere 1790 #50305 P...\$127,500
08 John Deere 9430 #51961 M...\$202,500	09 John Deere 9530 #48413 P...\$224,500		

HONDA
Power
Equipment

Like us on
Facebook

Visit us at www.sydenstrickers.com.
Your Partner in Growing a Better Tomorrow.





NOBLEFORD.COM



 '96 CHEVROLET BLAZER 4WD LT #013036C \$1,995*	 '99 CHEVROLET TAHOE 2WD 4D WAGON LS #A6783B \$3,980*	 '96 FORD EXPLORER 4WD EDDIE BAUER AWD #013737B \$2,995*	 '03 FORD EXPEDITION 4WD EDDIE #014166B \$5,980*	 '05 LINCOLN TOWN CAR SIGNATURE #014121A2 \$7,695*	 '05 FORD EXPEDITION 4WD EDDIE BAUER #A6818A \$7,980*
 '06 LINCOLN ZEPHYR 4D SEDAN #A6866 \$7,980*	 '07 FORD FIVE HUNDRED #A6865 \$8,995*	 '07 BUICK LUCERNE #A6858 \$9,980*	 '12 CHEVROLET IMPALA #A6863 \$10,980*	 '12 CHEVROLET MALIBU LT1 #A6869 \$11,980*	 '09 FORD FUSION SE (V6) #013235A \$12,350*
 '03 FORD F250 4WD SUPERCAB XLT #A6773A \$12,480*	 '10 HONDA CIVIC LX AUTO #A6811 \$12,980*	 '06 GMC ENVOY 4WD DENALI #A6716B \$12,995*	 '08 LEXUS ES350 #013639B \$12,995*	 '13 DODGE DART SXT #A6798 \$12,999*	 '09 DODGE CHARGER 2.7L #0137334A2 \$13,590*
 '13 DODGE DART 4D SEDAN SEDAN SXT #A6800 \$13,980*	 '12 FORD FOCUS SE #013230B \$13,980*	 '13 MAZDA 3 4D SEDAN I SV AUTO #A6853 \$13,980*	 '12 FORD FOCUS S #014108A2 \$13,995*	 '11 CHRYSLER 200 TOURING #014059A \$14,980*	 '10 TOYOTA PRIUS HYBRID # 014085A \$14,980*
 '11 KIA OPTIMA #A6704A \$14,980*	 '03 FORD F250 #A6773A \$14,980*	 '11 FORD ESCAPE #A6808 \$14,980*	 '06 FORD RANGER 4X4 SUPERCAB #013728B \$14,995*	 '07 FORD F150 4WD SUPERCAB XLT #014195A \$15,250*	 '13 TOYOTA COROLLA LE SPECIAL EDITION #A6854 \$15,580*

YOUR DEALER OF CHOICE!

NOBLE FORD
 2406 N. Jefferson Way • Indianola, IA 50125
NOBLEFORD.COM • 888-335-2774



"Over 100 Pre Owned Cars, Trucks & SUV's To Choose From"

KARS, INC

5701 E. University
Pleasant Hill, IA
515-564-0937

ON THE SPOT BANK FINANCING

BUY WITH CONFIDENCE! ALL VEHICLES INSPECTED!

WARRANTIES AVAILABLE

Get Your **FREE CARFAX** @ **www.kars-inc.com**



2-2012 Ford Transit Connect XL
Rear Door Privacy Glass
2.0 4 Cyl
Auto, Air, Tilt
25 & 29K
2 to Choose From

\$18,995



2006 Chevy Silverado K1500 Z71
Crew Cab, LT3
4x4, 5.3 V8,
Auto, Air,
Leather, Loaded
Full Power, CD
XM Radio

\$16,995



2010 Ford Transit Connect XLT
w/Side & Rear Door Privacy Glass
2.0 4 Cyl
Auto, Air
Tilt, Cruise
CD

\$14,995



2012 Chevy Equinox LS
FWD, 4 Cyl, Auto,
Air, Tilt, Cruise,
CD, XM Radio,
Telescopic Wheel

\$13,995



2005 Chevy Colorado
Ext Cab, 4x4, LS, Z85, 5 Cyl, Auto,
Air, Tilt, Cruise, Power Windows, CD
2 to Choose From, **\$8,995**



2005 Toyota Prius HB
4 Cyl, Auto, Air, Nicely Equipped, CD,
Steering Wheel Stereo Controls
\$8,995



2011 Toyota Corolla S
4 Cyl, Auto, Air, Cruise, Tilt,
Power Windows & Locks, CD
MP3, Sunroof, 41K, **\$14,995**



2008 Chevy Cobalt
4 Cyl, Auto, Air, Cruise, Tilt, CD
XM Radio, Power Windows, Locks
& Sunroof, **\$7,995**



2003 Ford Ranger
Ext Cab, XLT, 4x4, 6 Cyl, Auto, Air,
Well Equipped, Only 68K Miles
\$11,900



2007 Chevy Silverado K1500HD
Crew Cab, LT, 4x4, 6.0 V8, Auto
Air, Cruise, Tilt, Full Power
\$17,995



2005 Chevy Equinox AWD LT
6 Cyl, Auto, Loaded, Heated Leather
Power Sunroof, CD, XM Radio, 72K
NICE! Clean! **\$10,995**



2006 Nissan Murano S
V6, AWD, Auto, Air, Loaded
Leather, Full Power, CD, 72K
\$11,995



2009 Ram 2500
Quad Cab, SXT, 4x4, 5.7 V8
Auto, Nicely Equipped, CD
\$16,995



1999 Dodge Ram 2500
4x4, 5.9 V8, Auto, Air, 8 Ft Western
Snow Blade, Clean Truck!
\$7,995



2008 Chevy Tahoe LTZ
4WD, V8, Auto, Full Power, Heated
Leather CD/DVD, XM Radio, 3rd Row
Seating, Power Sunroof, **\$21,995**



2008 Chevy Silverado K1500
Crew Cab, LT w/1LT, Duramax Diesel
4x4, Z71, 5.3 V8, Auto
Nicely Equipped, **\$17,995**



2007 Dodge Grand Caravan SE
4 Dr, V6, Auto, Air
Well Equipped, 3rd Row Seating, CD
\$9,995



2003 Ford F150
Super Cab, XLT, 4x4, 4 Dr, V8
Auto, Air, Full Power, CD/Cass
Tonneau Cover, **\$9,995**



2004 Silverado K2500HD
Ext Cab, LS, 4x4, 4 Dr, 6.0 V8
Auto, Air, Full Power, Cloth, Hitch,
100K, **\$15,995**



Belzer Equipment, Inc.

600 Hwy 34 West • Albia, Ia 52531 • 641-932-7838 Or 888-717-2966

Web Site: www.belzerequip.com • Email: belzerequip.com



OPEN HOUSE MARCH 3-8, 2014

15% Off Cash & Carry Parts All Week!!

**KINZE PLANTER CLINIC
MARCH 7, 2014
@ 9:30 AM**

Complimentary Lunch
Friday, March 7, 2014
11 AM - 1 PM
Cookies & Coffee
Saturday, March 8, 2014

*New Holland Specials:

New Holland Workmaster™35 w/Loader	\$19,500 & 0%-60mo	New Holland TS6.125 Cab, FWA	\$65,900 & 0%-60mo
New Holland T4.75 Cab, FWA, Loader	\$47,800 & 0%-60mo		

*New Equipment Specials:

Vermeer 605SM w/Net, Ramp, Floats	\$37,900 (5-yr Lease, Annual Pay \$6,844)	Land Pride 8' 3-way Blade	\$1,395
Farm King 8'1" Disc Mower	\$7,495	KINZE 3200 12R Planter	\$52,500 (5-yr Lease, Annual Pay \$9,481)
Vermeer M7040 9'2" Disc Mower	\$9,275	Dixon 2246 Yard Tractor, Kohler 22hp 46" cut	\$1,890 (0%-36mo, \$42/mo)
Vermeer TM800 10'4" Trail Mower (Demo Unit)	\$11,500	Dixon Ultra 61, Kohler 26hp 61" cut	\$5,600 (0%-48mo, \$99/mo)

*Special financing with approved credit.

Used Equipment List

TRACTORS 100 HP & ABOVE

	PRICE
'09 MC XTX 145, cab, fwa, 1800 hrs	\$65,900
'10 NH T6070, cab, fwa, ss, 500 hrs	\$76,900
'08 NH T6070, cab, fwa, 900 hrs	\$74,900
'08 NH T6050, cab, fwa, loader	\$65,900
FO TW15, cab, fwa	\$22,900
FO 8700, cab	\$14,900
FO 9600, cab	\$7,495
FO 8600, cab	\$5,995
FO 8000, cab, loader	\$7,900

TRACTORS 50-99 HP

'96 NH 7740, 90hp, cab, fwa, 16x16	\$29,500
'06 NH TB120, fwa	\$26,900
NH 5635, cab, fwa, loader	\$29,500
FO 7710, 85hp, cab, loader	\$16,900
FO 7610, 85hp, fwa, loader	\$15,900
'77 FO 7700, 85hp, cab	\$13,900
'77 FO 7700, 85hp, cab	\$9,595
FO 7600, cab	\$13,900
FO 5000, rc, 8-spd	\$6,950
FO 5000, 8-spd, g	\$5,995
ZE 9540, cab, fwa, loader	\$17,900
JD 4020	\$8,595

TRACTORS BELOW 50 HP

	PRICE
'07 NH TZ22DA, fwa, 60" deck	\$8,995
FO 2000, 4-spd, PS, overdrive	\$3,595
FO 641, 4-spd	\$2,995
MF 50, loader	\$3,695
FO NAA, loader	\$3,995
'53 FO NAA, as is	\$1,195
'53 McCormick WD-9	\$3,595

PLANTING EQUIPMENT

'98 KINZE 2600, 16-31	\$29,900
JD 1770, 16R	\$31,900
IH 800, 6-30	\$3,250

JD 7000, 8R wide	\$7,950
JD 7000, 6R	\$5,950

HARVEST EQUIPMENT & WAGONS

'12 KINZE 1100 grain cart, floats	\$64,900
'10 KINZE 1050 grain cart, tracks	\$76,900
KINZE 1050 grain cart	\$38,900
Kilbros 475 grain cart, new augers	\$5,500
Federal Auger, 10x66, hydro feed	\$4,395

USED LAWNMOWERS

'96 Dixon 6601, 60" deck	\$1,295
Dixon 5020, 50" deck, new engine	\$1,595
Dixon 4516, 50" deck	\$1,395
'02 Dixon 4516, new hydro	\$1,295
Dixon 4515	\$795
'09 Toro Z5000	\$1,595
Dixon 424, as is	\$195
Dixon 5502, as is	\$295
Ford 26" tiller, rear mount	\$195

MOWER CONDITIONERS

AG 3009, 9' 3pt disc mower	\$6,750
CIH DCX131, 13' 2pt disc mower	\$16,900
JD 946, 13' 2pt disc mower	coming in \$15,900

RAKES

VE R23A twin rake	\$7,495
VE R23A twin rake	\$6,950
VE WRX12, center kick	\$6,395
NH 152 10-wheel rake	\$4,950
VE WR22 10-wheel rake	\$1,895

BALERS

'10 VE 605SM, net, ramp, floats, 4800 bales, s/n 4179	\$29,800
'10 VE 605SM, net, ramp, floats	coming in
'08 VE 605M, net, ramp, floats	\$24,900
'06 VE 605M, net, ramp, floats, 6304 bales, s/n 646	\$23,900
'05 VE 605M, net, ramp, floats, 5099 bales, s/n 522	\$21,900

'06 VE 605M, twine, low bales	\$15,900
'91 VE 605SJ, net	coming in
'07 CIH RBX563, net	\$18,900
'09 NH BR7090, net	\$28,900
NH BR780	\$12,900
'05 JD 567, megawide, 6200 bales	\$16,500
'98 JD 566, net	\$11,900
NH 664	\$3,695
'94 NH 660, net	\$9,900
NH 660, twine	\$4,850
HE 865A, net, new belts	\$15,900
HE 565A	\$5,995
VE 605SJ	\$5,995

ROTARY CUTTERS

'07 Land Pride RC5515, 15'	\$10,900
'09 Land Pride RC5515, 15'	\$11,500
Land Pride RC3515, 15'	\$7,295
Woods BW180, 15'	\$7,950
Woods RD8400 finish mower, 7'	\$1,895

TILLAGE

Brent CPC ripper	\$7,950
JD RWA 10' disc	\$695
Kewanee 10' disc	\$595

SKID LOADERS

NH LS170	\$15,900
Gehl 5640	\$14,900

LOADERS & BLADES

Dearborn 6' blade, 3pt	\$150
Land Pride RB1584 7' blade, 3pt	\$425
Land Pride RB3596 8' blade, 3pt	\$995
8' blade	\$495

TRUCKS

'02 Ford F250, V10, ex cab, service body	\$6,950
'03 Ford F150, V8, reg cab, long box, 78k miles	\$7,950

WANTED!!! 1975 & OLDER

AMERICAN MUSCLE CARS!!

**Camaros • Corvettes • Chevelles • Mopars • Mustangs
Pontiacs • Classics • Caddies • Convertibles • Exotics**

dougk@admcars.com



(515)245-9100

QUALITY CARS ONLY, NO RUSTY CRUSTIES

AMERICAN DREAM MACHINES 1500 Locust St. Des Moines, IA 50309
Call (515)245-9100 or email photos and info to dougk@admcars.com

FOR SALE: Mission Table w/6 Chairs, Like New.
641-664-0207 TFN

PETS

FOR SALE: Border Collie Puppies, Ready To Go, Wormed & Shots, Out Of Working Parents, \$200 Each.
641-660-2546 2-28

FOR SALE: AKC Pointing Lab Pups, 3X National Champion Pedigree, Yellow And Black Available, Shots And Worming Up To Date, Call Kent.
573-819-9854 2-28

LABS: AKC Chocolate, Ivory Or Yellow, \$350, Big And Blocky, Shots And Wormed, Country Raised, Parents On Site, Ready To Go 2-28.
Higbee, Call Jim At.
573-228-0082 2-28

REAL ESTATE

WANTED: Double Wide Trailer Home, In Good Condition.
641-664-1891 ext. 3 3-14

RENT TO OWN; 3 Bedroom, 1 Bath, Fixer Upper w/ Polebarn & Garage, \$298 Monthly, \$695 Down, \$34,695 Purchase.
573-664-1033 2-28

FOR SALE: 100 Acres, M/L Davis County Bottom Land, 78 Acres Tillable, 80 CSR Soils.
641-208-0424 2-28

LEMS ENGLISH COONHOUNDS

Always For Sale:

Performance Puppies and Started or Trained Well Bred Registered English Coonhounds

LEMS LIGHTS



IN STOCK NOW - VARIOUS STYLES

Small battery on hat lasts long and recharges fast!

Bright & tight LED light for finding that coon!

Easy and lightweight! Just put it on and go!

Great for doing chores and checking cattle after dark, too!

I can take credit cards.

Discount for more than one.

Larry Marshall, 31426 210th St., Bloomfield, IA
641-680-0892 (Cell) or 641-675-3421
lemsenglish@live.com



2006 Harley Davidson Ultra Classic
11K Miles, Stretched Bags, 113 CI Engine, 21" Front Wheels True Duals
\$16,500



2007 GMC Sierra
4 Dr, 4x4, Diesel, Auto
90K Miles, Rolled, Runs & Drives
AS IS \$11,600

SAM'S BODY SHOP & REPAIRABLES

Hwy 34 • New London, IA

1-800-313-1652 • 1-319-367-5214

www.samsbodyshop.net



2011 Keystone Raptor Toy Hauler
Model #RP3912
3 Slides, Damaged
As Is \$24,000



2010 Chevy Silverado 3500
4 Dr, 4x4, Diesel, Auto
Rolled, Bags Good
AS IS \$12,500



2007 Chevy Silverado 3500 HD Diesel,
Auto, 4x4, New Tires & Wheels, After Market Exhaust & Programmers
Gooseneck Ball, 74K Miles
Ready To Go \$33,000



2013 Dodge Grand Caravan, V6 Auto,
15K Miles, Light Front Deer Damage
AS IS \$11,800



2012 Chevy Silverado 3500
4 Dr, 4x4, Diesel, Auto, LTZ, Leather,
Loaded, Dually, Sunroof, 22K Miles
AS IS \$26,000



2012 Chevy Silverado 2500
4x4, Diesel, Auto, 26K Miles, Light
Rear Damage, Runs & Drives!
AS IS \$33,000



2004 Chevy Silverado, Reg Cab, 4x4,
6.0 Gas, 126K Miles, Runs Drives,
Minor Left Side Damage w/Snowplow,
\$10,900



2007 Chevy Silverado 1500, V8 Auto,
4x4, Leather, Loaded, Sunroof,
50K Miles, Left Front Damages
AS IS \$13,500



2012 Dodge Ram 1500 SLT 1/2 Ton,
4x4, 5.7 Hemi Auto, 36K Miles,
Right Front Damage
As Is \$8,900



2005 Chevy Silverado 1/2 Ton, 4x4,
5.3 Auto With Only 50K Miles, Light
Rear Damage, Runs & Drives
AS IS \$9,500



2008 Chevy Impala LS, V6, Auto, Left
Side Damage, Bags Good, 44K Miles
NOW \$5,000



2011 Chevy Traverse, V6 Auto,
Loaded, 40K Miles, Bags Good, DVD,
Light Damage
AS IS \$12,800

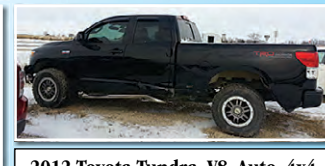

2012 Toyota Tundra, V8, Auto, 4x4,
Loaded, Sunroof, TRD Rock Warrior
Package, 25K Miles, Light Left Side
Damage, Runs & Drives
AS IS \$17,500



2006 Buick Lucerne CX, Left Front
Damage, 43K Miles, Leather, Loaded
AS IS \$7,800
Fixed \$12,000



2006 Nissan Frontier
6 Cylinder, Auto, 4x4, 4 Dr, 83K Miles,
Light Right Front Damage, Lot Drive
As Is \$6,750



2011 Chevy Malibu
4 Cylinder Auto, Light Front Damage
20K Miles, Runs & Drives
AS IS \$5,500



2009 Silverado
4 Door, 4x4, 5.3 Auto, 82K Miles
Left Rear Damage
AS IS \$11,800



2004 Chevy Trailblazer
4x4, 6 Cyl, 83K Miles, Light Front
Damage, Bags Good, Runs & Drives
As Is \$4,000



2011 Chevy Malibu
4 Cyl Auto
57K Miles
As Is \$5,500



2007 Chevy K2500 HD Crew Cab,
Short Bed, LBZ Duramax Diesel, 6
Spd Allison Automatic, 4x4, 98K Miles,
Front Damage, **AS IS \$10,800**

CCW
GUARDIAN

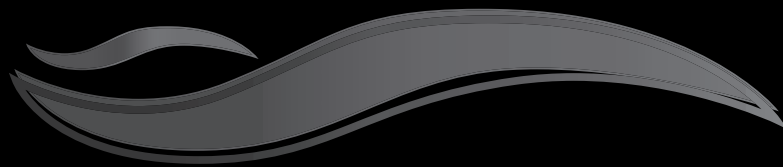

WATCH THE TOUR &
DOWNLOAD THE APP:

ccwguardian.com



**SURVIVING A
DEADLY ATTACK IS
ONLY THE FIRST STEP.**

**NEXT YOU MUST
SURVIVE THE LEGAL
AFTERMATH.**

CCW GUARDIAN HELPS PROTECT YOU FROM UNWARRANTED CRIMINAL PROSECUTION AND CIVIL LITIGATION AFTER AN INCIDENT. IN FAR TOO MANY CASES A LAWFUL CITIZEN IS UNJUSTLY MADE OUT TO BE THE AGGRESSOR. YOU STAND TO LOSE YOUR FREEDOM AND ALL YOU HAVE WORKED FOR. BY ACTING RESPONSIBLY AND ACCURATELY DOCUMENTING YOUR TRAINING WITH CCW GUARDIAN YOU BUILD A SHIELD TO PROTECT YOURSELF AGAINST ALLEGATIONS OF CRIMINAL OR CIVIL MISCONDUCT.

TRAIN. SHOOT. LOG. DETAILS MATTER.

KMJ performance

"Your Source for Extreme Performance Savings"

**Great Looks - Fast Installation
Pre-Set Tension Control
Works Great in All Climates and
Quick One-Person Operation
Available for all Pick Up Models**

Including:

Chevy, GM, Ford, Dodge & Toyota

Prices Start as Low as \$299.00

**The Most Affordable Tonneau Covers Available
A TruXedo Product!**



Visit Our Show Room at:

107 Industrial Park Road - Story City, Iowa

Monday-Thursday 8:00 to 6:00 - Friday 8:00 to 5:00 - Saturday 8:00 to 4:30

www.kmjperformance.com

www. **SCHRADER USED CARS** .com

Hwy 34 W • Mt. Pleasant, IA • 319-385-8699



\$16,995 Almost Spring
2009 Ford Mustang Convertible
6 Cyl, Auto, 50,000 Miles



\$11,500 Great Delivery
2010 Nissan Cube
48,000 Miles, 4 Cyl Auto, Rebuilt



\$6,995
1977 Chevy K3500 Dually Diesel
Ext. Cab, 4x4, Lift Box



\$54,995
2006 Damon Challenger 34ft
Self Contained, 2 Slides, Leather, Clean



\$6,995
2006 Pontiac G6 GT
Rebuilt, Leather, Power Sunroof



\$1,895
2004 Kawasaki 250 Ninja
21,495



\$12,995
2006 Lincoln Town Car Signature Ltd.
Ext., White, 8 Cyl V8, 4.6L, Auto, Rebuilt



\$12,995
2006 Harley Davidson Heritage FLSTCI
Black Cherry, 2 Cyl, Black Leather, 15684 Miles. Hop On This Gorgeous Smooth Ride!



\$6,995
2001 Ford Ranger Ext. Cab
4 Dr. XLT, 4x4, Auto, Air, Cruise, Tilt, PW, PL, AM/FM/CD, Rear Fold Down Seats, 154K



\$7,995
2005 Chrysler Pacifica
6 Cyl, Auto, 95K Miles, 3rd Row Seating



\$7,995
2009 PT Cruiser
52K, Rebuilt Title



\$18,056
Very Nice 2011 Chevrolet Equinox LTZ
2WD, Loaded Up w/Most Options, Including Remote Start. OnStar. 25,702 Miles

RED BARN

AUTOMOTIVE LLC
Rutledge, MO
660-216-2259
No SUNDAY CALLS

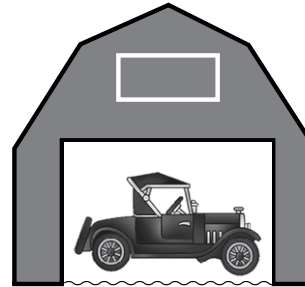

\$7,750
2008 Ford Fusion SE
79K, 2.3 4 Cyl, Manual Trans, Sport Appearance Pkg, Sunroof, Loaded



\$7,950
2006 Jeep Liberty Limited
4x4, 3.7 V6, 86K, Loaded, Leather, Sunroof



\$6,950
2009 Chevy Cobalt LT
Black w/Black Cloth, 2.2 4 Cyl., 66K



\$8,950
2010 Chevy HHR LT
2.2 4 Cyl, 39K

2001 Buick Century 161K Engine Damage **\$750**
2008 Chevrolet Impala V6, 85K, Right Side Damage **\$3,950**

VACATION RENTAL: Lake Of The Ozarks, 3 Bedroom, 2 Bath, Waterfront Condo, Located At Lands End, 1 Mile From Outlet Mall, Call. **641-919-4348**

LAND FOR SALE: 40 Acres With Great Building Site 2 Miles NW Of Troy, IA. Timber, Pasture, Pond, CRP, Electric And Water, 4200 Bu. Grain Bin, Good Fences. Call Anytime But Sunday. **641-680-0892**

FOR SALE: 2006 Prowler 27ft Travel Trailer, Large Slide, Flat Screen TV, HD Antenna, Power Tongue Jack, New Battery, Ready To Camp (Linens, Dishes & Etc.) \$11,000 Firm Very Clean & Excellent Condition; 2012 Dodge Challenger Car Cover. **641-777-0444**

FOR SALE: Golf Carts, Yamaha EZGO, Club Car, Lift Kits, ATV Tires, Rear Seats, We Have It All!! We Service All Brands & Everything Is Guaranteed! See Pictures & Prices At www.rustylatimer.com or Call Centerville, IA. **641-895-0075**

CLOSEOUT SPECIAL: One Only! New 16ft x 80ft, 2x6 Walls, Vinyl Siding, 30 Year Shingles, \$39,900, Delivered. **Lincoln Homes**
Hwy 30
Ogden, IA
515-275-2717

RECREATIONAL

FOR SALE: Evinrude 45HP Rotary Snowmobile, Very Good Condition, 1400 Miles, One Owner; Older Polaris Snowmobile. **641-484-4397**

FOR SALE: 2008 Cedar Creek 34' RSLA, 5th Wheel, 4 Season, 3 Slides, Washer/Dryer, Awning, Air, Oak Cabinets, Fireplace, Dual Pane Windows, Very Good Condition. **641-664-3000**

EMPLOYMENT

TRUCK DRIVER WANTED: To Drive Semi Dump Trailer, Hauling Scrap Iron, Home Weekend And Some Weekday, Experience Necessary, Call. **217-257-8861**

SAM'S RIVERSIDE REPAIRABLES

805 SE 30th St • Des Moines, IA • Phone 515-265-1212 • Toll Free 800-308-4096 • www.samsriverside.com
REPAIRABLES 515-265-1212 PARTS 515-265-8792 HEAVY TRUCKS 515-265-1656



SKU:C07757
2012 Chrysler 200
27,811 Miles
\$10,900



SKU:C15304
2012 Volkswagen Beetle Turbo
17,651 Miles
\$15,900



SKU:C41088
2012 Chevrolet Cruze
10,034 Miles
\$12,900



SKU:C73151
2012 Chevrolet Impala LT
22,564 Miles
\$12,900



SKU:479827
2004 Chevrolet Impala
87,569 Miles
\$5,950



SKU:511047
2005 Cadillac CTS
75,998 Miles
\$8,950



SKU:789543
2007 Pontiac G6
86,031 Miles
\$6,950



SKU:879680
2008 Toyota Prius
38,265 Miles
\$12,900



SKU:357295
2003 Ford Taurus SE
4 Dr, 63,349 Miles
\$5,950



SKU:C44593
2012 Chevrolet Colorado LT
4x4, 8,826 Miles
\$18,900



SKU:C31646
2012 Jeep Wrangler
4x4, 36,101 Miles
\$18,900



SKU:812513
2008 Honda CRV
AWD, 61,055 Miles
\$10,900



SKU:650490
2006 Ford F250 Lariat
Super Duty, 4x4, Dsl, Reg Ttl, 73,014 Miles
\$16,900



SKU:A38108
2010 Lexus RX350
AWD, 48,833 Miles
\$22,900



SKU:974621
2009 Chevrolet Silverado 3500 HD LTZ
4x4, 33,820 Miles
\$27,900

Our Hours Are 8:00 AM - 5:00 PM M-F - Sat 8:00 AM - 2:00 PM - Sun 1:00 PM - 5:00 PM

METAL ROOFING



Installing Metal Roofing On All types of Buildings

Houses & Barns Commercial & Residential

Customer Satisfaction Is Our Goal!

WAGLER BUILDERS

CALL TODAY FOR A FREE ESTIMATE: 641-777-5000
 EMAIL: waglerbuilders@hotmail.com
www.waglerbuilders.com

ARE YOU LOOKING FOR SOMEONE WHO CAN:

- Paint your house (Regular, sponge, textured, int or ext)
- Strip or Hang Wallpaper • Repair Lathe & Plaster
- Clean New Construction or General Cleaning (Houses and Commercial, One Room or a whole House or Building)
- Downsizing or Cleaning Out Buildings or Garages
- De-Cluttering And/Or Organizing

Will Travel
No Job Too Big or Too Small!
15 Years Experience
Call: 660-341-6424

RANDY'S PLUMBING HEATING & ELECTRICAL



Ritchie • MiraFount
 Trenching • Backhoe • Skidloader

319-397-2304 • Cantril, Iowa 52542
 Randy's Cell: 641-680-4720 • JR's Cell: 641-680-0494



6'X10' V Nose, Aluminum Wheels, Stabilizer Jacks, D Rings

\$3,195

G&C Cycle
 Chariton, IA • 888-475-2243
www.cc-cycle.com

TRACTORS

JD 8300 MFD, 5000 Hrs; 8100 MFD, 4100 Hrs; 4440 PS; Duetz-Allis 9170; Kubota L 3940 MFD, Cab.

COMBINES

'04 C-IH 2388, 1450 Sep Hrs; '92 JD 9500; '89 JD 6620 SH; IH 1420.

HEADS

(2) JD 620; 920 FF; 612C 12R20"; 913; 925 FF; C-IH '08 2206; '99 1063 Poly; 944, 1083, 883 Poly; 1020, 20", 22 1/2"; (2) 1063; New MD Head Trailers.

IMPLEMENTS

JD 1760 12R, 7200 12R Planters; Kinze 2700 24R; C-IH 4300 44' Fld Cult; JD 980 26' Fld Cult; Vermeer Top Gun Bale Processor; C-IH 496 Disc 24'.

COLO IMPLEMENT

COLO, IA
 641-377-2355

www.dailyauctioncompany.com
NEED TO BUY:
GOOD USED FARM & INDUSTRIAL EQUIPMENT

DRIVERS: Above Avg. Home-Time! Avg. \$60K 1st Year! Benefits. 401K w/6% Match! 46.5cpm! Vacation, Holiday. CDL-A, 1yr Exp. ADM Trucking.
 Lee: 855-349-4162 3-7

WANTED: Reputable St. Louis Contractor Looking For Experienced Asphalt/Concrete Workers. Experience In All Phases Of Asphalt/Concrete Work. Class A CDL Helpful, Full Time Position. Must Be Able To Pass Background And Drug Test. Call Ask For Fred 314-638-2500 2-28

CDL LICENSES: In 24 Hrs, Training & Automatic Truck Furnished. CDL For All States. American CDL Training, LLC. www.americandcl.com, St. Joseph, MO. Now Accepting Visa & Mastercard.
 660-254-2541 TFN

WANTED: Live-In Motel Manager Wanted, No Pets, Background Check Required, Send Resume 1st Letter To: Mr. Mills, PO Box 2446 Lake Ozark, MO 65049 2-28

AG RELATED

FOR SALE: Early 80's MF Round Baler, Bought New, Good Condition, \$1,500 OBO.
 641-680-3500 2-28

FOR SALE: 2006 Case IH 305, MFD, 1821 Hrs, Front Duals/Fenders, Standard Equipped, 18f WTS, \$125,000/Offer. Pictures Next Week.
 641-660-5127 2-28

FOR SALE: Clipper Mill For Cleaning Corn, Cleans Seed Corn And Corn For Furnace, Mounted On Small Trailer, \$75; 12'x 3 1/2" Auger, \$50. New Virginia.
 641-449-3755 2-28

WANT TO INCREASE YOUR CORN YIELDS?: For Free Information Package Or A Free DVD, Breaking The 300 Bushel Corn Yield Barrier, Call. Ask About Discounts Available With Our Ag Training Programs.
 888-519-0128 3-21



NEW H&S 430 Western Hydraulic Drive Spreader
 w/Top Beater
\$24,900

Wiss & Wiss Equipment
 Kahoka, MO • 660-727-3374 - Jerry
 Home: 660-727-8006
 Cell Phone: 660-341-0344



MANY NEW & USED TRAILERS IN STOCK

HINSHAW TRAILER SALES
 RICHLAND, IA 52585

Give Us A Call
 319-456-6611
 Hwy 78 RICHLAND, IA
www.hinshawtrailersales.com

Pre Owned Double-Wide
 2012 Used 6 Months 3 Bdrm, 2 Bath, NO SALES TAX
573-249-3333
www.marktwainmobilehomesales.com



Wind velocity increases directly with the cost of the hairdo.

Prairie Ag SUPPLY

12372 Hwy. 163 W.
 Prairie City, IA 800-994-3202
www.prairieagsupply.com

30th Anniversary 1984 - Prairie City, IA 2014

NEW KINZE PLANTER - IN STOCK

	Annual Lease Payment
• 3200 12R30, Hyd Fold, PRC	\$ 7,100
• 3600 12R30/23 R15, Mech	\$12,390
• 3600 Bulk Fill 12R30 Mech	\$12,390
• 3600 Bulk Fill 12-23 Edge Vac	\$14,620
• 3600 Bulk fill 16-31 Mech, ISO Bus Elect Clutches, Scale	\$17,540
• 3600 Bulk Fill 16-31 Edge Vac	\$14,750
• 3600 Bulk Fill 16-32 Twin Row Edge Vac	\$15,920
• 3660 Bulk Fill 12-23 Edge Vac ISO Bus w/11 Row EC	\$15,720
• 3660 Bulk Fill 16R30 Edge Vac	\$14,170

USED PLANTERS

"The Best Reconditioned Kinze Planters" In Iowa

	Repair Cost	Annual Payment
'04 KZ 3000 6R30, INSECT, DAWN TW, MON	\$ 2,100	\$ 3,712
'03 KZ3000 6/11, NTC, MON, CM, BM	\$ 6,000	\$ 4,848
'09 KZ 3000 6/11, MON, 6 PR CM, BM, NTC	\$ 2,525	\$ 5,151
'02 KZ 3500 8/15, MON, BM, NTC	\$ 4,600	\$ 6,745
'06 KZ 3600 12R30 BOX EDGE VAC NT	\$ 3,200	\$ 7,500
'11 KZ 3600 12-23 ASD EV, NT, SCALE	\$ 3,880	\$14,630
'11 KZ 3600 16R30 MECH, NTC, PREC-CM	\$ 4,500	\$10,400
'11 KZ 3600 16-31 ASD MECH, NTC	\$10,325	\$16,511
'03 KZ 3600 16-31 BOX MECH, NTC	\$11,000	\$10,227
'02 KZ 3600 16-31, NTC, CM, BM	\$12,845	\$ 9,698
'02 KZ 3600 16-31, CM, BM, MON	\$13,500	\$10,227
'03 KZ 3600 16-32, BM ONLY, NT	\$ 8,300	\$10,227
'10 KZ 3800 24R30 BOX EV, 7000A	\$ 2,000	\$16,511
'98 KZ 2600 12-23, CM, BM, NTC, TW, BT	\$11,400	\$ 7,315
'98 KZ 2600 16R30, MARTIN, TW-STW, CM	\$ 8,325	\$ 5,305
'13 KZ 3500 8/15, MON, CM BM, NT CLTRS	NOT IN YET	\$ 7,700
'01 KZ 3600 16-31, BX MECH, MON, NTC, CM	NOT IN YET	\$ 9,100
KZ 2300 16-31, MON, 16 CM, 31 BM	NOT IN YET	
'04 JD 1790 16-31, NT AIR DN PR, MON, SC	HERE-AS IS	\$11,365
'97 JD 1770 16R30 VAC, 3 BU, SPIKE-CW	HERE-AS IS	\$ 4,925
'97 JD 1760 12R30 VAC, NTC, TW	HERE AS IS	\$ 4,170
JD 7200 8R30 HYD FOLD VAC, NT CLTRS	NOT IN YET	

Your Hawkeye Trader BEST COVERAGE! BEST RATES!

McCorkle Hardware

Where We Always Have The Best Priefert Prices!



S04 Squeeze Chute
 One Man Operation, "Infinite Locking System"
 Lifetime Guarantee



Ponderosa Wood Post Fence



5' Goat Feeder
 with or without Hayrack

Priefert Ranch Equipment

www.mccorklehardware.com

Phone: 641-943-2315 • Mon-Fri: 7:30-5:00 • Sat: 7:30-1:00

Columbia, Iowa - Your Complete Farm Store Since 1919

JIM CORDES MOTOR CO

East Main St & Elm • Downtown New London, IA • Toll Free 877-918-7663 • 319-367-2271
 Not Responsible for Typographical Errors

Jim Cordes Says, "For the Best Return on a Small Investment, Please Read On:" I Know Exactly What I Get When I Fill Up My Company Owned Cars, Trucks & Vans. Along With a Gallon of Gas, We Pay 19 Cents to Drive Down a Safe & Well Maintained Highway. In Addition, It Builds My City Streets. However, My 19 Cents Does Not Cut It Anymore. It Needs to be 25 to 30 Cents. If We are Going to Drive the Four Lane US Highways 20, 34 & 61 and If We Want Iowa's 5000 Structurally Deficient Bridges to be Repaired, We Have to be Willing to Pay for What we Use. We Need to be Willing to Share the Burden with Those Who Use the Roads & Derive the Benefits Rather Than Pass the Burden to Property Tax Payers Through Debt. And - Yes, Out of State Drivers are Paying Their Fair Share to Help Pay the Costs. A Few Extra Cents Per Gallon Means Much Safer Driving, Also Less Time, Less Effort, Less Mileage & Less Money Using Ten Percent Ethanol Pays Large Dividends.



2007 Lincoln Town Car (Congressional Signature Sedan)
 PW, PL, Tilt, Cruise, AC, AM/FM CD Player, Dual Power Seats, Premium Wheels, Like New Tires, Only 49,007 Miles. NADA Value \$15,500. Save \$1,510. **Right Now Only \$13,990**



2010 Lincoln Navigator
 PW, PL, Tilt, Cruise, AM/FM, Sirius Radio, CD Player (THX Certified), Htd Leather Front & Rear Seats w/3rd Row Seating, Pwr Sunroof, Push Button Liftgate, "Sync" by Microsoft, GPS, Backup Camera, Premium Wheels, Good Tires, Tow Hitch, Only 27,621 Miles. Sold New For \$65,450. March 2014 NADA Value \$39,375. Save \$6,000. **Right Now Only \$33,375**



2005 Ford Taurus SEL Sedan
 4 Dr w/Only 46,678 Certified Actual Well Cared for Miles. Fully Equipped, Leather Interior, Power Sunroof, All the Power Assists & Excellent Tires Plus Premium Wheels and 6 Way Powered Front Seats. NADA Value \$8,175.



2012 Dodge Ram 1500 Regular Cab SLT
 4WD w/5.7 V8 Hemi Powered Engine, Plus Tilt, Cruise Control, Windows, Door Locks, Stereo w/CD, Plus Sirius Satellite Radio, Premium Wheels, Like New Tires, Brand New Chrome Running Boards, Bedliner, Trailer Tow Pkg, ARE Premium Fiberglass Cab High Topper w/Options. One Owner w/Just 40,848 Carfax Certified Miles. They Don't Come Any Finer. NADA Value \$28,485. Save \$8,495. **This Week Only \$19,900**



2002 Mercury Grand Marquis LS Sedan, 4 dr w/Only 57,457 Certified Actual Well Cared For Miles, Fully Equipped Including Factory Stereo w/CD & Cassette Player, Dual Powered Leather Front Seats, Premium Wheels, Excellent Tires, Keyless Entry System Plus A Lot More at No Extra Cost to the Buyer. Current NADA Value \$8,000. Save Over \$1,000. **Now Only \$6,990**



2009 Pontiac G5
 2 Dr Coupe, One Owner & Fully Equipped Including Power Sunroof, Premium Wheels, Stereo w/CD & Much More. NADA Value \$10,850. Save \$2,000. **This Week Only \$8,990**

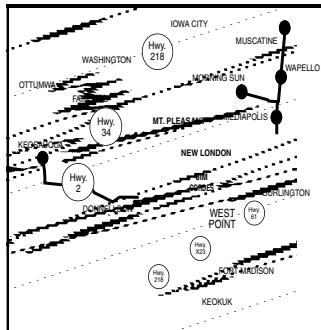

2008 Ford Taurus SEL Sedan, 4 dr, AM/FM CD player w/MP3 radio, dual auto, AC, PW, PL, power driver's seat, sunroof, leather seats, premium wheels, well maintained regular service, just 1-owner w/55,790 Carfax certified miles. NADA Value \$12,050. Save \$3,060. **Now Only \$8,990**



2011 Ford Crown Victoria Police Interceptor Serial #2FABP7BV0BX148200, Sedan, 4 Dr, 4.6 V8, FI SO HC, 24V, Rear Wheel Drive, 50,653 Miles, Tilt Wheel, Cruise Control, Power Driver's Seat. NADA Value \$11,425. **This Week Only \$9,050**



1997 Chevy Silverado Stepside Ext Cab Power Windows & Locks, Tilt, Cruise, Air, Power Driver's Seat, Premium Wheels, Good Tires, 119,238 Miles. Carfax History Available. **\$5,990**



1990 Buick Riviera, 2 Dr Coupe, Only 48,896 Miles & Fully Equipped Including Power Windows, Door Locks, Tilt Wheel, Cruise Control, Dual Powered Leather Seats, Factory Stereo w/Cassette, Factory AC, Power Rearview Mirrors, Factory Wire Wheels Covers, Excellent Tires, Plus Carfax Certified. NADA Retail Value \$10,690+ 10% for Factory AC. Total Retail Value \$11,700. This Week Save \$4,725. **Now Only \$6,990**



2004 Toyota Sienna Wagon 5 Dr LE PW, PL, Tilt, Cruise, AC, AM/FM CD/Cassette (JBL Synthesis), Rear Entertainment System w/Headphones, Power Sliding Side Door, Rear Stow-N-Go Seats, Premium Wheels, Like New Tires. **This Week Only \$7,990**



2003 GMC Safari, Only 61,878 Certified Actual Des Moines, IA Owned Miles. Options Include AWD, Tilt Wheel, Cruise Control, Air Conditioning, Like New Tires, Adrian Steel Partition, Plus Much More. **This Week Only \$7,880. Below NADA Value. Right Now Only \$6,990**



2001 Chevrolet Venture, 8 Passenger Sport Van, Top of the line LT series & just one owner plus power windows, door locks, power rearview mirrors, factory stereo w/CD, rear climate control, great bucket seats, power drivers seat, rear passenger door power assists, premium wheels, like new Good-year Tires, plus OnStar availability & only 75,356 actual miles. NADA Value \$5,750. Save \$1000. **Right Now Only \$4,750**



2002 Saturn Vue Utility 4 Dr, Well Equipped Including Power Windows, Power Locks, Tilt Wheel, Cruise Control, Factory Stereo w/6 Disc Changer, Factory Air Conditioning, Sunroof, Leather Interior, Premium Wheels, Like New Tires. **This Week Only \$3,900**



2007 Mini Cooper Convertible 2 Dr, The Top of the Line w/Just 42,925 Carfax Certified Actual Miles & Fully Equipped Including Heated Seats, Automatic Transmission, Rear New Tires, Premium Wheels, Power Windows, Keyless Entry System, Plus More. NADA Value \$15,250. Save \$3,260. **Now Only \$11,990**



2012 Dodge Ram 1500, 4 Dr, Quad Cab, Carfax Certified One Owner w/Only 40,976 Well Cared For Miles & Fully Equipped Including the 5.7 V8 Hemi Motor, All the Power Assists, Trailer Tow Pkg, Traction Control, Factory Stereo w/CD, Sirius Satellite Radio, Premium Wheels, Bedliner & Premium Running Boards. NADA Value \$29,425. Save \$6,000. **This Week Only \$23,425**



2009 Chevrolet Cobalt LT Coupe 2 Dr, Equipped the Way We Like 'Em & Just 40,423 Certified Actual Miles, Like New Tires, Keyless Entry System, Power Windows & Locks, Power Rearview Mirror, Factory Stereo w/CD, Cruise, Tilt, Excellent Fuel Economy & Excellent Condition. NADA Value \$11,200. **Right Now Only \$9,990**



2003 Mercury Grand Marquis Sedan 4 Dr w/35,038 Certified One Owner Actual Miles. This Automobile Will Satisfy the Most Discriminate Buyer. Fully Equipped & Guaranteed to Deliver Excellent Fuel Economy. NADA Value \$8,850. **This Week Only \$7,850**



2000 Oldsmobile Intrigue 177,109 Miles, Power Windows, Power Locks, Tilt, Cruise, Power Driver's Seat, AC, AM/FM, CD Player, Premium Wheels. **This Week Only \$2,995**



2007 Lincoln MKX Wagon, 4 Dr, Ultimate, Just 57,691 Locally Driven One Owner Miles & Equipped w/Most Every Known Option Including Panoramic Vista Roof, Heated & Cooled Front & Rear Seats. Complete List of Options Available. January NADA Value \$18,925. This Week Save \$4,000. **Right Now Only \$14,925**



1999 Ford E350 Super Cargo Van, 8 Passenger, Tilt, Cruise, AM/FM Stereo, AC w/Rear Controls, Like New Tires, Tow Pkg w/the 5.4 V8 Engine, Only 98,441 Miles & 1 Owner. State of Iowa Vehicle. Well Cared for & Properly Maintained. **Right Now Only \$6,990**



2004 Chrysler Pacifica Wagon, 4 Dr w/the 3.5 V6 Engine, PW, Pwr Driver's Seat, Pwr Door Locks, Tilt Wheel, Cruise Control, Premium Audio System, Premium Wheels, Much More w/Only 82,296 Certified Actual Miles, Exceptionally Nice Inside & Out. NADA Value \$9,025. **This Week Only \$6,990**



2003 Chrysler Sebring LX Sedan, 4 Dr, Lady Owned & Driven in Ames, IA. Only 60,147 Carfax Certified Actual Miles. Exceptionally Nice Both Inside & Out, Fully Equipped Including Power Sunroof, 6 Way Powered Drivers Seat, Factory Stereo w/CD, Every Available Power Assists, Excellent Tires, Plus Great Gas Mileage & Top Performance. A Great Buy for Only \$6,990



2001 Dodge Ram 1500 Laramie SLT Quad Cab, 4x4, 138,783 Miles, Tilt, Cruise, PW, PL, M/FM, CD Player, Premium Wheels, Running Boards, Tow Pkg. **This Week Only \$5,990**



1993 Lincoln Town Car Sedan, 4 Dr, Fully Equipped & Only 107,781 Actual Miles & Excellent Tires. We Sold This Luxury Automobile to the Gentleman Several Years Ago. Buy & Receive Good Gas Mileage Plus a Great Ride. Current NADA Value \$4,575. **This Week Only \$3,475. To Try is to Buy**

We Sell Vehicles For Less! A Lot Less! Always

SALE
PRICES SCAN
OUR NEW
QR CODE



SALE



DETAILED
PHOTOS SCAN
OUR NEW
QR CODE

GOLOVEGREEN.COM



SPRING LAWN, GARDEN SMALL EQUIPMENT & TOOL AUCTION

Saturday, April 12th • 10:00 AM

Located at: 31589 Hwy 21 • Hedrick, IA

Now Taking Consignments
for Our Spring Auction

DEADLINE FOR ADVERTISING WILL BE TUESDAY, APRIL 1ST
Looking for a Large Sale

SINNIF AUCTION SERVICE LLC

AUCTIONEERS: J.D. Sinnif - T.J. Sinnif
Cell: 641-799-3615 B: 641-933-4557
www.sinnifauction.com

ONLINE AUCTION GOING ON NOW!

BUY ONLINE AUCTIONS SELL
RAFTER ONLINE
C .NET

Farm Equipment Consignment Auction

*** Online Only ***

March 10, 2014 • 7:00 PM

VEHICLES: 1984 GMC 7000; 1988 Silverado Stepside 4x4; 1996 Ford F350 XL Truck; TRAILERS: 2003 C&H 16' Flatbed Trailer; 1979 Hale Livestock Trailer; FARM EQUIP: JD 1700 Series Planter Parts; JD 510 Baler; New Holland 114 Haybine; JD Van Brundt Model EE Grain Drill; Mayrath Rollaway Outlet Unload Auger; JD Model 7000 8R Planter; Bush Hog 220 20' Brush Cutter; 2 Lots of Running Gears; 2500 Gal Poly Tank on Stand; GUNS & BOWS: 2 Pellet Rifles; .50 Cal Black Powder Rifle; .22 Rifle; .22 Revelation Model 110; .32 ACP Pistol; Pair of Bows; 3 Pistols; LIVESTOCK EQUIP: 15T Bulk Feed Bink; Round Pen; MACHINERY: Case 680-C Dsl Backhoe; Caterpillar 12 Motor Grader; BOAT: 1979 Ozark 16' Fiberglass Outboard Bass Boat; MISC: 10 Telephone Poles; 6 Corner Post Braces; Scissor Lift; Washing Well; 2 Hyd Control Units; Decorative Bridge; 4 Birdhouse Planters; Children's Picnic Table; Antique Lot; Misc Lot; 2 Neon Signs; Log-Hold Trap.



660-646-4020

TO VIEW ITEMS WITH FULL DESCRIPTION & PHOTOS, LOGON TO
www.rafteronline.net

Rain or Shine, Bid Online!

Check Out the Auctions
Every Thursday Morning!
www.hawkeyetrader.com/auctions

LakeWood RV Sales

Downing, MO

SEE COMPLETE INVENTORY AT: www.lakewoodrvsales.com

FULL SERVICE RV SHOP



2008 WINNEBAGO
DESTINATION
Diesel Pusher, Only 24,000
Miles, Washer/Dryer, Queen
Bed, Adjoining Bath, Full
Sized Shower, 2 Slide-Outs
\$106,500

Ralph Burkholder, Owner • Downing, MO

"Will Do Order Buying-Call Us With Your Need"
660-379-2763 • 660-341-1927 • No Sunday Calls! • Ask For Ralph

JIM PERRY 660-665-2828 • JOHN MCCURREN - 660-341-5063 • FIND US ON FACEBOOK AT LOVEGREEN FORD CHRYSLER

GUY MCILIN - 660-296-9919 • CHUCK HAYES - 660-216-3788 • FIND US ON FACEBOOK AT LOVEGREEN FORD CHRYSLER

TAX SAVERS!

	Was	NOW
1995 RAM 3500 Dually 4x2, Cummins Diesel #135531D	\$5,990	\$3,950
1999 CHEVROLET Conversion Van #135531C	\$5,860	\$3,780
2001 FORD F350 Supercab, Dually, 4x4, Lariat w/Bale Bed #113027C	\$19,990	\$14,938
2002 CHEVY VENTURE LS #133199C	\$5,990	\$3,950
2003 FORD F150 XLT #123159C	\$14,990	\$11,350
2003 JEEP LIBERTY 4x4 #147514A	\$8,990	\$5,800
2005 FOCUS #123001A	\$7,900	\$6,550
2006 FORD FIVE HUNDRED SE #280286A		
207 FORD 500 SEL #143089A	\$9,900	\$8,488
2011 F150 XLT #133105A	\$27,900	\$23,938
2012 FOCUS #280290	\$14,990	\$13,750

2007 CHEVY SILVERADO LT

4x4, EXT. CAB., Z-71,
5.3 V8 Auto, A/C, Fully Loaded,
Leather Seats, Extra
Nice One-Owner Trade

2003 CHEVY TRAILBLAZER

4x4, V6 Automatic
Air Conditioning,
Fully Loaded

NEW ARRIVAL

2011 F150 Supercab
XLT, 4x4, EcoBoost,
Automatic, Air Conditioning,
Fully Loaded

2008 CHRYSLER TOWN

& COUNTRY TOURING
V6, Automatic, Air
Conditioning, Only 65,000
One-Owner Miles

2012 FORD EXPLORER XLT

V6 Automatic,
Air Conditioning,
Fully Loaded,
Extra Nice One-Owner Trade

COMING IN!

2011 Ford F150
XLT Supercab,
4x4, Local,
One-Owner
#143095

2001 CHEVY MONTE CARLO

V6 Automatic,
Air Conditioning,
Fully Loaded,
Only \$5,983 #290230

2011 FORD F250 LARIAT

Crew Cab 4x4
6.2 V8 Automatic, A/C,
Leather Seating, & More!
Extra Nice One-Owner Trade!

2006 FORD F150 XLT

SUPERCAB 4x2
Local, One-Owner
#143040C

2004 CHEVY 2500

LT 4x4
Duramax Diesel,
Automatic, Air Conditioning,
Fully Loaded

2010 MAZDA 3

4 Cyl, Automatic
Air Conditioning,
Fully Loaded!
SAVE THOUSANDS!

2003 CHEVY 1500

Ext. Cab Silverado 4x4
5.3 V8 Automatic,
Air Conditioning,
Nice Local Trade

2009 CHEVROLET 1500 LT

Crew Cab 4x4
All The Options,
Extra Nice
One-Owner Trade!

2012 FORD FUSION SE

4 Cyl, Auto, A/C,
Fully Loaded, Extra Nice,
One-Owner Trade!
SAVE BIG!

2009 CHEVROLET 1500 LT

Crew Cab 4x4
All The Options,
Extra Nice
One-Owner Trade!

2011 FORD RANGER

Supercab XLT 4x4
4.0 V6, Auto, A/C,
Only 6,000 One-Owner Miles!
Like New!

2011 NISSAN ALTIMA S

Automatic,
Air Conditioning,
Fully Loaded,
Nice Local Trade!

2002 FORD EXPLORER

4x4 XLT, 4.0 V6
Automatic,
Air Conditioning, Was \$6,990,
NOW \$4,750 #29729

2005 MUSTANG GT

Convertible, 4.6 V8 Auto
A/C, Loaded w/Extras, Only
22,000 Easy Miles! Exceptional!
WOW! Like New

2009 CHRYSLER

TOWN & COUNTRY TOURING
V6 Automatic, A/C,
Extra Nice Local Trade!
SAVE THOUSANDS!

2011 FORD F150

Super Crew XLT 4x4
3.5 Eco Boost Auto, A/C,
Nice One-Owner,
Fully Loaded Truck

2007 DODGE NITRO SXT

4x4, V6 Automatic,
Air Conditioning,
Nice Local Trade!
SAVE THOUSANDS!

2007 CHEVY MALIBU LS

4 Cyl, Automatic,
Air Conditioning,
Was \$6,990,
NOW ONLY \$4,250 #143057B

2008 DODGE RAM 1500

SLT Quad Cab 4x4 5.7 Hemi
V8 Automatic, Air Conditioning,
Fully Loaded, Tonneau
Cover, New Tires & More!

1997 CHEVY 1500

Ext. Cab, 4x4
5.7 V8,
Automatic,
SAVE BIG!

2011 DODGE RAM 1500 SLT

Quad Cab 4x4, 5.7 Hemi
Automatic, Air Conditioning,
Fully Loaded, One-Owner
Trade, Nice Truck!

2008 MERCURY GRAND

MARQUIS, V8, Automatic,
Air Conditioning,
Only 45,000 Easy Miles!
Fully Loaded, Extra Nice Car!



Find Us On Facebook At
Lovegreen Ford Chrysler



We Buy Used Cars! Call Jim Perry 660.665.2828

1801 N. Elson, Kirksville, MO - 1-800-500-4966 • 660-665-2828

THE CATTLE SHOP.com

Featured Listing Of The Week

62 Head Of Black Angus Cows

3-5 Yrs Old
1200 lbs. Avg

\$1,950

Cows Bred To Black Angus Bulls.

Start Calving Sept 1st.

Very Fancy Set Of Cows.

The Simple Way To Buy & Market Cattle

The Shop Helps Buyers And Sellers

Make Simple Cattle Transactions Online.

Visit www.TheCattleShop.com To Learn More.

If You Would Like To Speak To A Cattle Shop

Representative Contact Us At

660-641-9945 or contact@thecattleshop.com



**2010 Fat Boy
Low, 1,400
Miles, Vance &
Hines Exh.,
SE Air, H
Handlebars,
Braided Cables**

**\$271/Mo
\$0 DOWN plus tax, lic, ins.**

**C&C Cycle
Chariton, IA • 888-475-2243
www.cc-cycle.com**

WANTED: Looking For Dads 1967 Oliver 1650 SN183989, Bought After 1/1/1974 At Elder Implement Co., Nichols, IA. 319-560-4327 2-28

FOR SALE: 2000 Kiefer 3-Horse Slant Trailer, 5 Ft. Short Wall Dressing Area, \$6,000. 618-978-1507 3-21

FOR SALE: Hay Small Square Bales, Mixed Grass Hay, \$4.00 Per Bale, Danville, IA. 319-750-2740 2-28

FOR SALE: JD Wobble Box 200 Or 900 Grain Platform; (2) Chevelle Rims Center w/Caps; (2) JD 1100L 15.16 w/Heavy Duty Rims. 641-218-4529 2-28

FOR SALE: Approx. 250 Bales Of Golden Wheat Straw, Cut w/Straw Walker, Always Kept Inside, Take 1 Or All, Will Help Load, \$5.00 A Bale. 641-459-3950 2-28

FOR SALE: Small Square Bales, Alfalfa, Clover, Hay. Cell: 515-528-6455 Or 515-961-2907 5-9

FOR SALE: D6C10K New Eng. Torque Conv. & U/C. 641-891-0637 2-28

FOR SALE: Kinze Soy Bean Planter, 17 Row, 18 Inch, Works Great, \$5,500. 641-660-8269 3-14

FOR SALE: Ford 8N Tractor, New Paint, Nice, Side Distributor, 12-Volt, 4-Speed, 3-Point, PTO, Drawbar, Runs Good, \$2,150; 3-Point Blade, \$130. 641-780-4312 2-28

FOR SALE: Big Bales Grass Hay, Net Wrapped, \$30, Paris. 573-406-3977 2-28

LAND AUCTION

Sale to be conducted at the farm which is located approximately 8.5 miles south of Sigourney, IA on Hwy 149, then west on 305th Street for approx. 1.5 miles, then south on 190th Avenue for 1/2 mile and back west 1.2 miles on 305th Street to the T-intersection. Turn south at the T-intersection onto 168th Avenue. Property at the end of road on the west side.

Saturday, March 8, 2014 @ 10:00 A.M.

39 ACRES M/L

Keokuk County, Steady Run Twp, Section 18

Real Estate consists of 39 acres m/l currently in pasture with an average CSR of 41.70.

Legal Description: SW SE 18-74-12 **Terms:** 20% down day of auction with balance due upon delivery of deed and abstract at closing on or about April 8, 2014. Possession given upon delivery of deed and abstract. **Taxes:** Taxes to be prorated to date of possession. Taxes are currently \$486.00 per year. Contact either auctioneer for a complete sale brochure.

All announcements made day of auction take precedence over all advertising. Not responsible in case of theft or accidents.

Lois J. Carter, Owner

Attorney for Seller: John N. Wehr, Sigourney, IA

Sale Conducted By:



Abell Auction & Real Estate, LLC
Justin Abell, Broker, Sigourney, IA
641-660-8048 B or 641-622-3181 C
www.abellauction.com



Sieren Auction Company
Randy Sieren, Fremont, IA
641-933-4832 H or 641-777-9039 C
www.tsauktion.net

LAND AUCTION

100 m/l acres Knox Twp., Clarke County, Iowa, Sec. 18

Friday, March 7, 2014 • 10AM

Sale will be held at the Creston Livestock Auction inside the sale arena, 201 N Cherry St, Creston, Iowa

Land Location: West of I-35 at Osceola approximately 4 miles to Lacelle Road (R-25), 5 miles south on R-25 to Elk St (H-45), then 2 miles west (land lies on the south side of the road).

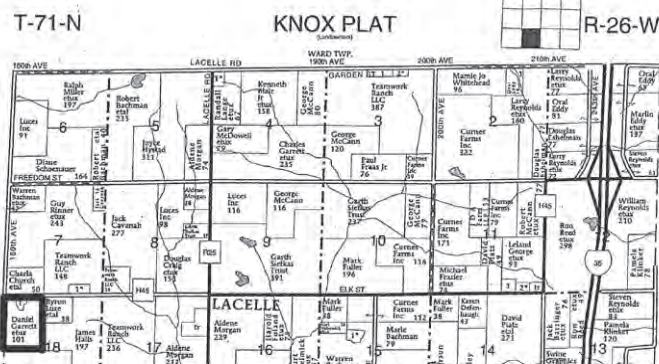

General Description: Rolling combination farm with rural water available, located within 5 miles of I-35 and would make excellent property for someone wanting crop, pasture, or recreational land.

Brief Legal Description: Fractional NW1/4, Section 18, Knox Twp, Clarke County, Iowa, 18-71N, 26W, except for Parcel A, complete legal according to abstract. Estimated CSR II of 39 per surety map.

Taxes: \$1,002 per year. This will be prorated to date of possession.

Terms: \$30,000 down, day of auction with balance due at closing (in approximately 30 days). Attorney & closing agent for the seller is Richard J. Murphy, Osceola, IA 50213. All checks will be made payable to, and funds will be held in, The Richard J. Murphy Trust account.

Farm Number 2943, Farm land 98.1 acres, 70.4 acres crop land, 57.6 corn base, corn yield 98. Farm is not rented for 2014.

Information provided by the sellers and auction company are deemed to be reliable. Buyers are responsible for their own inspections and due diligence on this tract. No liabilities are assumed by sellers or the auction company. All announcements made day of auction take precedence over any printed material. Owner is very sincere in selling and may accept or reject any or all bids.

Dan Garrett, Seller

641-414-6088 for info

For complete listing go to www.crestonlivestock.com

WEST & FREY AUCTIONEERS, LLC

Darwin West: 641-344-1958

Tom Frey: 641-344-5082 • Todd Crill: 712-621-1453

LAND AUCTION

37.63± Acres

Marion County, Iowa



78.1 Average CSR

Friday, March 7, at 10:00 AM
at Crossroads Hall

1426 Nevin Drive in Knoxville, Iowa

For additional information, contact agents:

John and Kathy Van Zee, Agents
Mitchellville, Iowa

(641) 521-0151 or (641) 521-5305

JVanZee@FarmersNational.com



www.FarmersNational.com

Real Estate Sales • Auctions • Farm and Ranch Management
Appraisal • Insurance • Consultation • Oil and Gas Management
Forest Resource Management • National Hunting Leases
Lake Management • FNC Ag Stock

HOUSEHOLD & ANTIQUES ESTATE AUCTION

Sunday, March 9 • 10:30 AM

1008 S. County Rd • Toledo, IA

We have gathered some very nice product from a variety of living estates including Bev Schultz of Marshalltown. There is vintage McDonald wall art, furniture for every room in the house, appliances & all the items that make a house a home. This is just a HIGHLIGHT listing of the items we have so please go to www.auctionzip.com ID#20368 to see many pictures we have taken or come check things out in person Saturday night from 5-7.

HIGHLIGHTS

Tama County Sheriff's Department Vehicles: 2006 Ford Crown Victoria; 2008 Ford Explorer, 4x4 w/console shift.

Apple Blossom Commemorative Coins & Collectible Coins. Ronald McDonald, Hamburglar, The Professor, Big Mac, Grimace & Mayor McCheese; Frigidaire convection oven w/flat top stove; Kenmore washer & elec dryer; 23 cu ft fridge; Bed sets; Old diecast toys; Couch & loveseat; Recliners; Wall art; Norman Rockwell plates & too much to mention here.

Terms: We accept Credit Cards or Cash or good check w/photo ID. All announcements on day of sale take precedent over all written material. Lunch on site.

Spanky & Sons

Auction Co.

David "Spanky" Boldt, Auctioneer

319-269-4024

www.auctionzip.com ID #20368



Several
Rangers
4x4's
With Full Cab

Starting At
~~\$9,995~~ \$8,495

C&C Cycle
Chariton, IA • 888-475-2243
www.cc-cycle.com



CAR COUNTRY AUTO WRECKING

800-252-2886 or 641-792-8854 • Fax: 641-792-3382

2713 Hwy 14 S • Newton, Iowa

CARCOUNTRY@IOWATELECOM.NET • WWW.CARCOUNTRYIOWA.COM

2013 New John Deere 6150 M Tractor Deluxe Cab, Third Mechanical SCV, 3 Function Control Valve For Loader, Rack And Pinion Axles, Deluxe Radio, H-360 Loader, 85" Bucket, Power Guard Protection, 5 Yrs Or 2500 Hrs \$250 Deductible
641-680-2049

WANTED: Good Bulk Bins, Stainless Steel Feeders, New Holland 456 Sickle Mower Or IH 1100 Sickle Mower.
641-204-1700 4-4

FOR SALE: 2006 Kinze Model 3600, 31 Row Planter, No Till Coulters And Dual Down Pressure Springs, Excellent Shape, \$59,900 Rhineland.
314-803-1103 2-28

New/Used
Mobile Homes:
573-303-5513
www.columbia
discounthomes.org



Does your group or organization need a 2014 service project? Support our local veterans with your participation in our Lend A Wing project! For More Info Contact Mary @ 641-675-3971

YOUR TRADER GOES A LONG WAY TO SERVE YOU!

EXCELLENT ANTIQUES, COLLECTIBLES, ARTWORK, & MAYTAG ENGINES

AUCTION

SATURDAY, MARCH 8TH, 2014 • 12:00 PM

ELKS LODGE • 5420 NE 12TH AVE • PLEASANT HILL, IA 50327

GAS ENGINE COLLECTION: Maytag & other gas engines...nearly 30; most restored! Many varieties of Maytag models 92 & 72; see list on website or call. Briggs/Stratton & Wisconsin, too. Restored Maytag Washer w/engine & great JD Sheller. Hiawatha outboard.

JEWELRY, CLOCKS, & WATCHES: 12+ pocket watches inc. Elgin, New Haven, Waltham, Swiss 18K gold, & others. Stamper Black Hills Harley items inc. watch/pendants. Gold/silver bracelets; vintage fine rings; sterling collar necklace. Costume jewelry. Antique clocks inc. Ingraham, Gilbert, Ansonia, others; plus, cuckoos!

ARTWORK: Charles Schulz orig. Comic Artwork. Rare! From former art director at BG&H Mag., this piece was commissioned for the Dec. 1958 issue; Christmas theme! Jim Wilcox oil/canvas of Mt. Moran at Sunrise. William J. Fultz original artwork: Watercolor featuring attractions in the State of Iowa. Commissioned by Tourism Board in the early 90's, this is the original! "Artist Proof" print with wax seal, of Pope John Paul II commemorating his 1979 visit; "Artist Proof" print of the Capitol Building. Richard Palmer carving of Cardinal.

ANTIQUES & COLLECTIBLES: Beautiful furniture pieces: Lovely SxS secretary; mission drop front desk; mirrored secretary w/ heraldic "winged sea-lions" bracketing the mirror; bi-level wash stand/harp mirror; great center table. 30's era bedroom set & small display cabinet in beautiful condition! Rockers, ornate stools. Mission-style desk, front drawer pulls out to reveal a pop-up writing desk/inkwell. Great room-sized bound carpets from 30's...great patterns/perfect for a loft! "Mason City" Safe with landscape scene; antique door w/colored-glass "block" design. Trunks, inc. mid-1800's wood dowry trunk with: "De Kalb Co. Illinois, Nord Amerika" written in large script on back. Lamps inc. kero, plus three excellent slag glass examples! Great collection of over 50 pieces of carnival glass! Many types, colors, and patterns! Doll & Raikes Bear Collections. Red Wing 2 Gallon J.B. Dakin, Schaller Iowa (Johnson's Cider Vinegar); 5 Gal. Red Wing jug; Large Monmouth & other 15 gallon crocks. Glass ad decanter. Van Vleet Drug Co. Christmas of 1900. Edison Phono #3250. 100+ bound volumes of *Scientific American* from old Des Moines Library...dating to Civil War Era. Stereo viewers/cards; postcards; catalogs; Monarch wall phone/antique stick phone; National cash register; scales; pocket knives; shaving & razors; stamps. Silverware inc. large collection of orange. Pink depression, Fostoria "American," Silver/plate pieces; linens & quilts; Hull pottery; painted porcelain. Dairy inc. glass churn, butter mold. World's Fair souvenirs; vintage field glasses; great "folk art" frame. Great full set of vintage "racing" flags. Many tintypes & other images (inc. painted porcelain); GAR, IOOF, and other badges. Railroad badges & collectibles. Military smalls inc. WWII German. Small Titan accordion; May-Bell guitar; toy steam engines (still in boxes); childrens' books; misc. ephemera, large groups of "small" and much more!



— SPRING MAINTENANCE EVENT —

\$30 REWARD CARD OFFER*

— WITH A \$300 PURCHASE —
on any combination of genuine Case IH batteries, filters and lubricants†

Keep your equipment running at peak performance with maintenance solutions made specifically for your machine. **SEE US TODAY FOR MORE INFORMATION.**

Promotional period lasts from March 1 – May 31, 2014.

VETTER EQUIPMENT COMPANY
9983 HIGHWAY 92
INDIANOLA, IA 501259285
515-961-2541

* Case IH Reward Cards will be mailed to qualifying customers within 90 days after the promotion end date which is May 31, 2014. All redemption forms must be postmarked by June 30, 2014. Reward Cards are not refundable for cash, are not transferable, will not be replaced if lost, stolen or destroyed and may be used to purchase eligible CNH parts and related services and products only. Case IH Reward Cards may not be used toward prior purchases, and are eligible for use at any Case IH dealership that accepts the CNH Capital Commercial Revolving Account. Program subject to change or cancellation without notice.

† Battery and lubricant offers are only available at Case IH dealers.

©2014 CNH America LLC. All rights reserved. Case IH, CASE and CNH Capital are registered trademarks of CNH America LLC. Any trademarks referred to herein, in association with goods and/or services of companies other than CNH America LLC, are the property of those respective companies. www.caseih.com

FINANCING PROVIDED BY
CNH Capital
©2007 CNH America LLC. All rights reserved. Case IH is a registered trademark of CNH America LLC
CNH Capital is a trademark of CNH America LLC. www.caseih.com

ANDREAS & ASSOCIATES
Auctioneering & Appraisal Services
515-681-7735
SEE WEBSITE FOR PHOTOS, TERMS & DETAILS.
www.andreasauctions.com



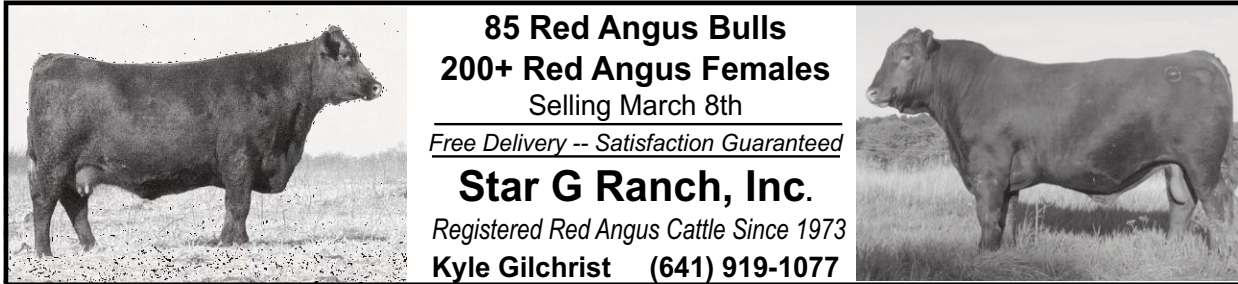

85 Red Angus Bulls
200+ Red Angus Females
 Selling March 8th
Free Delivery -- Satisfaction Guaranteed
Star G Ranch, Inc.
 Registered Red Angus Cattle Since 1973
Kyle Gilchrist (641) 919-1077

www.hawkeyetrader.com

B&S Equipment Consignment Auction

AUCTION

Location: Jamesport MO Produce Auction
Saturday, March 8th, 2014 at 9:30 am

Tractors/Loaders, Antique Tractors, Skidloader Attachments, Tillage, Planting, Harvest, Hay, Farm Machinery, Horse Drawn/Antique/Buggies, Livestock Equipment/Hay, Tractor Parts/Tires/ETC....

Tractors: 2000 JD 8310 MFWD w/8600 hrs. NICE; JD 7400 w/720 JD loader; JD 70, 3 pt, Original; Belarus 500; 67 JD 4020, NEW motor, Call for more details; 756 International Tractor.

Skidloader Attachments (All attachments are new & will sell w/NO Reserve)
All attachments are Skidsteer Quick attach.

Lowe Hyd Auger 750ch w/12"; Lowe Hyd Auger 750ch w/9", 12" & 15"; Stout Brush Grapple, 66"; Stout Brush Grapple HDU72; Stout Brush Grapple XHD84; Stout Grapple Bucket HD72; Stout Rock Bucket Grapple HD72; Stout Rock Bucket/Brush Grapple Combo HD72 Open-end; Stout Material Bucket 84/ double cut-edge; Stout Grapple Attachment Add-on; Stout Regular Weld-on Skidsteer Plate; Stout Walk-Through Pallet Forks, 48"; Stout Full-Back Pallet Forks, 48"; Pallet Forks, 48"; New (4 Tires sell as one lot) 10-16.5/E Forerunner SKS-1 Skidsteer Tire 12-ply w/Rim Guard, Super Traction, High Stability.

Skidloader & other New attachments: 722 Bobcat Skidloader-Gas; HD Hyd 4 way Dozer Blade, Quick-tach; Multiple Bale Stabbers for Skidloader; Tree Shovel Quick Tach; V plow/Blade Quick Tach; Tree/Post Puller-Skidloader.

Tillage: 4600 IH 24' Field Cult; 4600 Case IH 24' Field Cult; 960 30' Field Cult; JD 1010 Field Cult, 3 pt; 22' CASE IH 596 disk-New 24" Blades; Wilbeck 11 shank Disc Chisel; Wilbeck 11 Shank Chisel; Ford 3 btm Rollover Plow; 3 IH 37 10 ft, 12 ft Disk; JD 8 ft Offset Disk-24" blades; IH 14 ft Offset Disk, New blades; AC Field Cult, 16 ft; Sev 4 section Harrows; 3 btm IH 3 pt Plow; Ford 105A 3 pt 60" Tiller; IH 475 18 ft Hyd Fold Disk; JD BWA Disk-18 ft; JD BWF 18 ft Disk; IHC 3 pt Vibrashank chisel.

Planting: 7000 JD 6R/no-till; IH 800 4-30 Planter; IH 400 4-30 Planter; IH 10 ft Grain Drill w/Grass Seed; Oliver 6R Planter w/Dry Fert; JD 8RW Front fold; JD 8RN Planter; IH 5100 Soybean Special Drill; JD #6-7 2R Planter; JD #246-247 2R Planter; IH 285 2R 3 pt Planter.

Manure Spreaders/Application Equip: Bestway 1000 Gal Tandem Sprayer, 60 ft booms, Like new; 11 Shank DMI Anhydrous Applicator; 3 pt Anhydrous Toolbar, 9 shank; Kelly Ryan PTO Spreader w/Slop Gate; Kelly Ryan Spreader, PTO; Moline PTO Spreader; Demco 3 pt Sprayer w/60 ft Booms; New Idea 10 ft drop seeder; 2750 Gal Nurse Tank; NH 519 spreader, MF 130 Spreader.

Harvest/Grain Equip: IH 1440 Combine, 3200 hrs, used last year, IH 820 15 ft header; JD 4400 Combine, 2800 hrs, new brakes, Used last year, JD 216 flexhead; Case IH 1020 25 ft header, Field Ready; Kewanee 600 50 ft Elevator, NICE; Kewanee 500 50 ft Elevator; UFT 450 Bushel Grain Cart; Stack Mover.

Hay and Forage Equip: '11 JD 568 Baler, Mega wide, Cover edge, Flotation tires, crop cutter, 6500 Bales; '12 NH HT152 High Capacity Rake, 10 wheel, Like new; '10 HX14 JD Brush Cutter, Light kit, Very little use; '09 JD HX15 Batwing Brush Cutter; '11 JD CX15 Batwing Brush Cutter, Spring ride, Very little use; JD 37 Sickle Mower; JD 671 Left hand Side Delivery Rake; BMB Brush Cutter, 5 ft; New Holland 57 3 pt Hay Rake; Landpride 15ft Brush Cutter, New Gear Boxes; New Holland 617 Disc Mower w/Caddy; JD 704 12 wheel Rake; Kelly Ryan 4x10 Feeder Wagon; IH 1100 PT Sickle Mower; 2 NH 456 9' Sickle mowers; JD 350 3 pt 9' Sickle mower; JD 350 3 pt 7 ft mower; NH 258 Dolly Rake.

Wagons/3 pt Equip/Misc: Brute Hyd Blade; Central Barge Wagon, 8T gear; Atlas Barge Wagon, 12T gear; Midwest Barge Wagon; Stanhoist Wagon; Sev Misc Gravity Wagons; Wagon Gears; JD Imp Trailer; 1.5 Yd Pull type Scraper; Sev 3 pt Mowers, Finish & Brush.

Antique/Horsedrawn/Collectible Machinery: 5-#9 IH Mowers; 4-#7 IH Mowers; Moline "D" Corn Sheller; New Idea #17 Spreader, NICE, ORIGINAL; IH 200 Spreader, Rebuilder; David Bradley Spreader, Rebuilder; Moline 10 ft Drop Seeder w/grass seed, Like new; IH Hi-tie Corn Binder Field Ready; JD L Spreader, NICE; 4 ft Dirt Scoop; JD Straight Disk, 12 ft; JD Scratcher, 10 ft; 2 New Idea Hay Loaders; #7 McCormick Silage Cutter; Wooden Wheel Wagon, Covered w/hoops; (MUCH MORE BY SALE DAY).

Livestock Equipment/Fencing/Seed: Hyd Lift Cattle/Hog Carrier; Powder Mountain 60 ft Round pen; Port Calving pen; 200 Steel Post; Multiple Bale Rings, New & Used; 30 New Feed Bunks; 8 New Horse Bunks; New 10, 12, 14 ft Swinging Gates; New Corral Panels; 50-50 lb Registered Trecale Seed; 40 Trace Mineral Blocks.

Tractor Equipment Parts/Twine/New Metal: 8 No-till JD Coulters; 11 Kinze Coulters; 12 bales of 16000 Baler twine; 15 bales of 9000 Twine; 2x4 24 ft Metal Tubing, 24 sticks.

Produce Equip: 3 pt Plastic Bedding Layer; Steam Jenny, used for Potting soil Sterilizing, Biodiesel production; 2R Eco-Weeder Cultivator; Sev 100 ft of 1" & 3/4" Irrigation line/ball valves; New Roll of Ground Cloth 15'6"x300"; Nursery pots.

Vehicles/Trailers: 14 Bale Pride of Prairie Side by side Self Dump GN Trailer; 20 ft GN Lowboy Trailer; '14 20 ft Zimmerman Alum Car Trailer, 2-5200 lb axles; '94 Chevrolet, Ext Cab, 1/2T truck, 144000 miles; '99 GMC 6500, 2T, Flatbed, hoist, Rebuilt 7.4 gas.

LATE CONSIGNMENTS: Hesston 5800 Round Baler; MM Grain Drill on Steel; JD #38 Sickle Mower; Big Husky Post Digger; Square Bale Pickup; 15 Ft Tye Series IV Grain Drill w/Yetter No-Till Caddy, Double Disk Openers, 7.5" Spacing; Qwik Kleen Seed Cleaner w/Auger, Like New; Great Plains Solid Stand 14 3 pt Drill, Double Disk Openers, 7.5" Spacing; JD 7000 4R Planter, Min-Till, Corn Units, Bean units; 44 JD Manure Spreader, Allis Chalmers 3-14 Plow, JD 670 Side Delivery Rake, New Idea Gorund Driven Spreader; 7000 Planter DRY FERTILIZER Set up for 6R Planter, HARD TO FIND, NEAR NEW; Danuser Post Driver, Very Little Use; Lundell Gravity Wagon 225 bushel.

CHECK BACK DAILY - CONSIGNMENTS ARE COMING IN DAILY - PICTURES UPLOADED ALMOST DAILY

Ask for Shay or Barney Esbeck
 or email Shay or Barney Esbeck at shayesbeck@gmail.com

B&S Equipment Auctions

"We Buy, Sell and Trade Equipment Daily"
 Contact Shay or Barney for more details

111 East Grand, Gallatin, MO 64640 Shay Esbeck 660.605.0839 Barney Esbeck 660.605.0841

LAND AUCTION

40 Acres M/L • 1 Parcel • Lucas County, IA
Wednesday, Mar 19, 2014 • 10:00 AM
Sale Site: Carpenter Hall, Chariton, IA
Farm Location - 8 Miles Northeast of Chariton, IA. Hwy 14 to 280th Ave & 1 1/2 Mile South. Watch for Signs.

General Description: Offering 40 Acres in 1 Parcel, 31 Tillable. Average CSR 48.4. Located Section 24, English Township, Lucas Co. Announcements Made Sale Day Supercede Printed Material.

Owner - Ferne Masters

For Information Contact
641-682-4107
641-777-2307
www.midstatesfm.com



Agri-Power FFA Alumni Consignment Auction

Saturday, March 8, 2014 – 10:00 AM
 Located at the EBF High School, 1301 Berdan St • Eddyville, IA

Tractors & Skidloader: 1975 JD 4630, 5700 hrs, 8 spd, PS, new paint, tires & cab interior, JD 2550 WFD, OS, 4909 hrs w/JD 245 loader; 1978 JD 4440, 10,700 hrs, 18.4x38-80%, sharp! Quad range, IH 1486, open station, runs good; 966 IH tractor, year round cab, good paint; JD A, does not run but turns over; Gehl 4840, 2600 hrs, hand controls w/dirt bucket.

Tillage: 20' 480 IH wing disk; 18' Krause disk; 6R no-till cult; 30' JD field cult model 980; 16' Glencoe soil finisher; Will-rich 24' field cult; CIH 496 28' disk; 18' Bush Hog disk 7.5" spacing; JD 210 disk; JD 4 btm plow.

Sprayers & Planters: Top air 1000 pull sprayer 60' boom raven 440 monitor foam marker; 500 gal Demco sprayer 50' boom foam & 440 raven controller; 7000 8R narrow JD planter; Deutz Allis 385 6R narrow planter; 200 gal saddle tanks; Damco dry fertilizer spreader.

Hay Equipment: 1431 NH discbine; Vermeer 605M rd baler net wrap; 2009 Rhino DF 12 hayrake; Bush Hog 3 pt brush cutter 10'; 660 JD hayrake; 855 NH baler; 3 pt 8 wheel V rake; 6 bale GN hay trailer.

Grain Platform & Trailer: Harvestmore 30' grain platform IH mts; 30' header trailer.

Grain Handling equip: Brent 672 grain cart w/scales; 8x71 Westfield; 200 bu galv hyd dump wagon; Dacon 250 bu gravity wagon; Buhler 10x70 auger; Westfield 8x71 auger.

Livestock: KNIGHT 2250 reel auggie horizontal TMR scale 3 auger discharge; 1994 NH 358 grinder mixer scale; 2011 NH 195 manure spreader; Formost chute alley & tub model 150 chute w/model 30 headgate 4 sec tub; Roose tractor fork; 2 pig grower feeders.

Hay: 300 sm sq bales (200 3rd thru grass); 100 1st cutting alfalfa grass sm sq; 100 sm sq grass; 20 3rd cutting big round alfalfa stored inside; 30 big round grass.

Vehicles & Trailers: 2008 EBY alum livestock trailer 24', exc cond; Chevy C70 feed truck, 9T bulk feed box, new 366 motor; Barret 48' alum pot 102" 3 level, 3 Web floor Semi-trailer; 2007 PT Cruiser, new trans; 1999 Chevy 8 passenger Astro van, full power.

Misc: JD GX 345 lawnmower 42" deck 950 hrs; Eversman 6 yd pan scraper; 7' 3 pt blade; 1000 gal fuel barrel; 40-40A Coats center post tire machine; Snap-On 140 Mig Welder; New bale ring w/HaySaver-HD; 12 ft gates-Heavy; Continuous fence panels; 60+ hedge post; 18.4x34 tires on JD rims; 8' 3 pt blade; L shape fuel tank 110 gal; 13 spike closing wheels for 7200 JD; Westendorf 3 pt Pallet mover; 18.4x38 clamp on duals; 20.8x38 clamp on duals; 8 sided picnic table; 6 wooden sawhorses; 6 bags of Kruger soybean seed mid group 3 RR; 6 bags of Channel soybean seed; 20 gal Nutricor in furrow & Foliar fert; 2 loads of firewood; sump pumps.

Tools: Snap-on comb wrenches; 3/4" drive ratchet & sockets; BluePoint pliers set; KD nut drivers; Mac screwdrivers; Craftsman & Matco comb wrenches; air ratchets; vice grips; mini sockets; comb wrenches; many more name brand tools not listed.

All announcements made day of auction take precedence over all advertising.
 Not responsible in case of theft or accidents.
 All commissions go to the Agri-Power FFA Alumni for FFA events & scholarships.

Lunch on grounds
TERMS: cash, good check, ID required at check in
Taking consignments through 5 P.M. Friday March 7th
To consign items please contact Justin Doyle at 641-777-8343
Local auctioneers helping with auction
 J.D. Sinnif 641-799-3615 Randy Sieren 641-777-9039 Mike Stewart 641-226-4000
 Al Martin Real Estate and Auction 641-682-5465



CONSIGNMENT AUCTION

FRIDAY, MARCH 14TH, 2014 • 9:00 AM

Hwy 136, 1 Mile West Of Memphis, MO ~ To view pictures or serial numbers go to www.edsmachinery.com

Business# 660-883-5501 Fax# 660-883-5702 ~ Consignments will be accepted until March 11th.

Tractors

- '09 JD 9530 1290 Hr, 4 Scvs, 48 GPM, HID Lights, 800/38
- '07 JD 9420 6868 Hr, 4 Scvs, P/S, Active Seat, Green Star Ready!
- '09 JD 9330 4085 Hr, MFWD, 24 Spd, 3 Pt, 48 GPM Pump 32 Continuous, Green Star Ready!
- '09 JD 9230 4511 Hr, 24 Spd, 3 Pt, Green Star Ready!
- '02 JD 9220 4800 Hr, P/S Pto
- '98 JD 9100 3683 Hr, 4 Scvs, 1000 Pto, 20.8R38's JD 8650 7880 Hr, MFWD
- JD 8630 5525 Hr, Pto, 3 Pt, Duals, QH
- '05 JD 8520 3300 Hr, MFWD, ILS, Front Duals
- '08 JD 8430 1989 Hr, 3 Scvs, MFWD, Green Star Ready!
- JD 8400 7120 Hr, Duals, MFWD,
- '02 JD 8220 5323 Hr, C/A, MFD, P/S, Lg. 1000 Pto
- '00 JD 8110 4510 Hr, MFWD, 3 Scvs, Nice!!
- '08 JD 7830 6798 Hr, 16 Spd, PQ, LH Reverser, 3 Scvs
- '05 JD 7820 5619 Hr, IVT, 3 Scvs, 540/1000 Pto
- JD 7820 5000 Hr, PQ, LH Reverser, 18.4-46
- '00 JD 7410 2193Hr, C/A, MFD, PQ
- '11 JD 7230 Premium 1246 Hr, 16 Spd, PQ, 3 Scvs, 420/80R46, w/JD Loader
- '12 JD 7200R 650 Hr, 4 Scvs, PQ, LH Reverser
- JD 6400 5000 Hr, C/A, 2WD, w/Tiger Boom Mower
- '08 JD 6330 Premium 3700 Hrs, MFWD, 3 Scvs, 16 Spd, PQ, LH Reverser, w/563 Loader
- '96 JD 6300 4200 Hr, C/A, Joystick, w/640 JD Loader
- '94 JD 6200 5627 Hr, 2Wd, Syncro, 2 Scvs, w/JD 620 Ldr
- '10 JD 6130D 449 Hr, Joy Stick, MFWD, 540/1000 Pto, Syncro, w/563 Loader
- JD 5500 6800 Hr, MFWD
- '08 JD 5403 390 Hr, Syncro, 1 Scv, 540 Pto, w/JD 522 Ldr
- '92 JD 4955 5950 Hr, 3 Scvs, MFWD, Weights
- JD 4650 4900 Hr, MFWD, P/S, Duals
- JD 4555 5400 Hr, P/S, Duals, 2WD.
- '69 JD 4520 7564 Hr, 2 Scvs, Dual Pto, 18.4R38's
- '83 JD 4450 6500 Hr, P/S, MFWD
- '83 JD 4450 6695 Hr, PQ, 2WD
- '88 JD 4450 3900 Hr, P/S, Duals, 2Wd, Sharp!
- '75 JD 4430 w/148 Loader
- '74 JD 4430 Quad, w/JD 148 Loader
- JD 4430 6000 Hr
- '82 JD 4240 4920 Hr, PQ, 1 Owner!
- '81 JD 4240 7460 Hr, Quad, w/Loader
- '64 JD 4020 Diesel
- JD 4010 Diesel
- '84 JD 2950 MFWD, ROPS, w/JD 265 Loader
- JD 2755 6300 Hr, MFWD, w/JD 640 Loader
- JD 2630 3800 Hr, w/ JD 145 Loader
- '08 JD 2305 412 Hr, MFWD, Hyd, JD 200CX Ldr, 3Pt Blade
- JD 720 w/Loader
- '07 CIH STX480 4000Hr, P/S, Left Hand Reverser, 4 Scvs
- '04 CIH MXM190 5800 Hr, MFWD, Duals
- CIH MXM 140
- '08 CIH Max. 115 4365 Hr, 16 Spd, 3 Scvs, 540/1000 Pto
- '09 CIH Puma 210 1720 Hr, MFWD, Duals
- CIH 7240 6700 Hr, MFWD, Duals
- CIH 5250 164 Hr, MFD, C/A
- CIH 5130 Max. 8765 Hr, w/510 Loader & Bucket
- IH 5288 9900 Hr, Duals
- IH 806 Diesel
- IH 560 Gas, w/Loader
- '79 Case 2590 Shows 3229 Hr, 1000 Pto, 2 Scvs
- '74 Case 1370 6687 Hr, 1000 Pto, 2 Scvs, 18.4-38
- '94 Agco Allis 9650 4200 Hr, P/S, Duals
- '91 Agco Allis 6690 4089 Hr, 2Wd, 2 Scvs, 540 Pto, w/Loader
- '02 Agco DT160 2900 Hr, MFWD, Weights, Duals
- Cat Challenger 65 8300Hr
- '97 Cat 55 6470 Hr, 3 Pt, Pto, P/S
- '03 Fendt 818 Vario TMS, 10000+ Hr, CVT Trans, 4 Scvs
- Steiger ST320 5211 Hr, Bareback, 4 Scvs
- Versatile 280 2200 Hr, FWA, Super Steer, Duals
- '93 White 6105 4348 Hr, 3 Scvs, 540/1000 Pto, w/Ldr
- '00 NH 8670 3800 Hr, MFWD, P/S, Super Steer
- '95 NH 8670 FWA 4940 Hr, Duals, P/S, 540/1000 Pto, 3 Scvs, Front Weights
- '01 NH TC25D
- '10 Kubota M1126 3000 Hr, MFWD, w/Loader
- '01 MF 8280 3803 Hr, 3 Scvs, DynaShift, 710/38's - 85%

Tractor Loaders

- JD 640 w/ Brackets * JD 520
- JD 48 w/ Brackets, Good Cyl. Hoses
- Du-al Fits JD 4520

Combines

- '09 JD 9670 1034/803 Hr, 2Wd, CM, Duals, w/Power Tail Board
- '98 JD 9610, 3661/2545 Hr, 4X4
- '04 JD 9560 2315/1482 Hr, CM, 4X4
- '99 JD 9510 3000 / 2200 Hr, 4x4, CM
- '98 JD 9510 4325/ 3248 Hr, CM, 2Wd
- '92 JD 9500 4326/3014 Hr, 3 Spd Throttle, Chaff Spreader, 4X4
- JD 7720 Titan II 4180 Hr, 4x4, Duals
- JD 7720 4000 Hrs, 2Wd.

- '83 JD 6620 3084 Hr, Spent \$6700 in 2013, Nice!
- '98 CIH 2388 4940/3280 Hr, Yield Monitor, Field Tracker, Chopper, Rock Trap
- CIH 2366 3100/2100 Hr, 2WD, Chopper, Field Tracker
- MF 760

Consigned by 1 Farmer!

- '10 JD 9570 851/595 Hr, 2WD, CM, 800-32 Warranty Till 2015!
- '08 JD 625F w/ Carry Air Reel
- '09 JD 606C w/ Hyd-Deck, Knife Rolls

Combine Heads & Header Carts

- '02 JD 1293 12R30", Knife Rolls, Hyd. Deck Plates
- (5) - JD 930F
- JD 925D, 25' Draper, 2 Yr old Belts
- (3) - JD 925 LL Flex, Poly Snouts
- (2) - JD 922 * 3- JD 920F
- '02 JD 893 Hyd Deck, Single Point Hookup
- '04 JD 693 Knife Rolls, Oil Bath, Poly
- '95 JD 693 * 2- JD 643
- '12 JD 635FD 3000- 4000 Acres
- (7) - JD 635F, Single Point Hook Up, Yrs '05-10
- '09 JD 630F 30' Grain
- '06 JD 625 CM, Hyd Fore/Aft
- (2) - JD 625F Full Finger, Single Point, For/Aft
- '09 JD 612 Knife Rolls, Hyd. Deck Plates, Single Point
- '10 JD 608C Chopping Head, CM, Knife Rolls
- '74 JD 454A * 79 JD 444
- JD 443 4Row Oilbath
- '03 CIH 2020 25', For/Aft, Field Tracker, Single Point Hook Up, 3' Cut
- (3) - CIH 1083 Poly
- CIH 1063
- (3) - CIH 1020 30'
- (2) - IH 863 Corn
- P & K 2010 30'

Grain Handling

- Unverferth 9250 1000 Bu, 16" Corner Auger
- Unverferth 5000 1000 Pto, Front Left Discharge
- Unverferth 4900 w/Tarp, Lg. 1000 Pto
- J&M 875 w/Tarp, Lg. 1000 Pto, 30.5L-32 Tires
- J&M 525-14
- '02 Kinze 1050 20" Corner Auger, Tracks, Poly Covered Flighting, New Tarp!
- Kinze 1040 Tarp, Duals, Corner Auger, 1000 Pto
- Dakon 1212 Gear, Auger, Hyd Side, Parker 6500 650 Bu.
- Killbros 1200 600 Bu, 1000 Pto
- Killbros 350 Gravity Wagon
- Grain Vacs
- Brandt 5000EX * Rem 2100
- Rem 1026B, 1000 Pto

Miscellaneous

- Cattle Chute * Lawnmower Trailer
- Cat 3 Quick Hitch
- Blue Dirt Scoop
- 3 Pt. 5' Brush Chopper
- Metal Snout (set)
- Artsway 16', 1000 PTO, Stalk Shredder

Planters & Drills

- JD 1790 16/31, Phen. Down, w/Liq. Fert.
- JD 1780 16/31 NT
- '98 JD 1780 8/15 Vaccum, NT
- '97 JD 1770 16 Row, 2 Pt, Vacuum
- JD 1770NT No-Till, 16 Row, Bulk Fill, CCS Seed Delivery, 2 Sets Bean Plates
- JD 1770 16 Row, Conservation, Poly Boxes, Dawn Row Cleaners, Cable Driven
- JD 1760 Conservation 12 Row, Vacuum, No-Till, w/Trash Whippers
- (2) - JD 7200 12 Row, Vacuum, No-Till, Corn & Bean Units,
- JD 7200 6 Row, w/ Liquid Fertilizer
- JD 7200 8 Row, 30", Vacuum, Trashwhippers
- JD 7000 8 Row, Monitor * JD 7000 12 Row
- JD 7000 8 Row, Wide, Front Fold
- (2) - JD 7000 6 Row 30", Corn/Bean Units, w/Monitor, NT Coulters
- JD 7000 4 Row w/ Dry Fertilizer
- '12 Kinze 3600 12/23 Bulk Fill, NT
- (3) - Kinze 3600 16/31, NT
- '11 Kinze 3600 12/23, Bulk Fill w/ Clutches
- Kinze 3000 6/11, NT,
- Corn & Bean Seed Depressors
- Kinze 2600 16/31, No-Till
- Kinze 2500 8/15, No-Till, Trash Whippers, Corn & Bean Meters, KM 3000 Monitor
- Kinze 2500 8/15, Corn-Bean Units, Field Ready
- Kinze 2300 16/31, No-Till, KM3000 Monitor & Marker Control
- Kinze 2300 16 Row, Corn Meters, Monitor
- Kinze 2200 12R30", w/ No-Till
- '07 CIH 1250 24 Row, Early Riser, Vacuum, Center Fill, Insecticide
- Great Plains YP2425 24 Row, Precision Corn Meters, Air Row Clutches, Trash Whippers
- Black Machine 6/11
- JD 1590 15', NT, 2 Pt, w/Markers
- JD 1590 10' Gras, 7.5" Spacings, Dolly Wheels
- (2) - JD 750 15' Drills
- '09 Great Plains 1006NT w/Sm. Seeds, 7.5" Spacing,

- Native Grass & Seed Box, 3200 Acres
- Great Plains 30' 7.5" Spacing * Great Plains SS15
- (2) - Great Plains 15' Solid Stand, w/ Grass, NT
- Crustbuster 4000 30' Drill, 8" Spacing
- IH 5500 30', 7" Spacing
- IH 5100 Soybean Special
- IH 510 13.5' Grass, Conv, w/Disc Openers
- Hiniker 4836 Air Seeder 40', NT, 15" Spacing
- Seed Shuttle SS290, Honda GX160 Motor
- Unit LH4 Seed Tender
- Freisen 220 Seed Tender
- Great Plains 5030 5Row Splitter'

Manure Handling

- JD 450 Hydro Push, 540 Pto, Double Beater
- Knight 8118 Pro Twin, 1000 Pto, T/Axle
- Knight 1160 VT
- NH 195 1000 Pto, Tail Gate
- NH 190 1000 Pto, Poly Floor, Tail Gate
- Beiter Built 1500 Gal, Manure Tank

TILLAGE

- Vertical Tillage**
- Great Plains 40', 18.5"Blades, HD Summers
- Model 104, 4 Bar Harrow
- '08 Great Plains 3000 30' w/ Rolling Harrow & Reel
- Great Plains 3000 30', Rolling Basket, w/Harrow, 20' Blades
- '10 Great Plains 3000, 30' w/ Harrow
- '02 Summers Supercoultor 30'
- '09 CIH 330 Turbo 26' w/ Rolling Basket
- '09 CIH 330 Turbo 24' w/ Rolling Basket
- '10 Landoll 7431 26'
- '12 McFarlane 4044, Reel Disk, w/Harrow & Rolling Basket
- McFarlane 4035 Reel Disk, w/Harrow & Rolling Basket
- Salford RTS30 23', 3 Bar Coil Tine Harrow, w/Rolling Basket

Field Cultivators

- (2) - CIH 4800 28', Walking Tandems, 3Bar Harrow
- (2) - CIH 4800 30', Walking Tandems, 3Bar Harrow
- IH 4800 25', 3 Bar Coil Tine Harrow
- IH 4600 24' w/Harrow
- IH 4300
- Glenco FC3800 30', 3 Bar Harrow, w/Rolling Basket
- DMI Tiger Mate II 42'
- DMI Tiger Mate II 24', Walking Tandems, w/5 Bar Harrow
- '98 JD 985
- (2) - JD 980 32'
- JD 980 28', w/Harrow
- JD 960 42'
- JD 940 Danish Tine
- '09 JD 2210 58' * 11 JD 2210 35'
- JD 1000 21', Walking Tandems
- '09 Krause 5635 32', 4 Bar Harrow Like New!
- Krause 4200 S-Tine
- Sunflower 5033 30', Walking Tandems, w/3 Bar Coil Tine Harrow
- Hiniker 22' w/ Coil Harrow

Disks

- CIH 3950 24'
- CIH 3950 22', 9" Spacing
- CIH 485, 23', 9" Spacing, 20" Blades
- '09 CIH RMX 340 32', 3 Bar Coil Tine Harrow
- '09 CIH RMX 340 28', 9" Spacing, 20" Blades, Rock Flex, Hyd. For/Aft
- IH 490 21' 9" Spacing w/ New IH Blades
- '08 Sunflower 1444-36 w/ Harrow
- Sunflower 1433 35', 9" Spacing, 20.5"Front,
- 22" Rear Blades, Walking Tandems
- Sunflower 1433 32'
- Sunflower Off Set
- JD 637 35', New 22" Blades
- JD 630 24-26'
- GP 4333 32', 9" Spacing, 20" Blades
- Krause 22', 9" Spacing, 20" Front Blades, 18" Rear, 11L-15SL
- (2) - Kewanee 1020 * King Kutter 6' 3Pt
- Dakon 9' Offset * White 271

Rotary Hoe

- (3) - JD 400 Hyd. Flat Fold, 30' * 28' * 20'

Plows

- CIH 700 7 Bottom Land Mount
- JD 2500 7 Bottom
- JD 5 Bottom 1350-1450
- Crumblers & Mulchers
- Unverferth RH-130 34', Single Basket
- DMI 32' * CIH 415 24' Mulcher
- IH 16' Mulcher * JD 950 15' * Kewanee 25'

Misc Tillage

- Landoll 876 30', Flat Fold, Finisher
- '97 JD 726 28', Walking Tandems, 5 Bar Coil Tine Harrow, Finisher
- '00 JD 726 24', Hyd Disk Gangs, w/Coil Tine Harrow, Finisher
- JD 714 21 Shank, w/Harrow, Chisel
- Phoenix Harrow H14
- Remlinger 34' Rolling Basket
- '12 Landoll 2130 19 Shank, Chisel Plow, Nice!

- Loftness 30', Lg. 1000 Pto, Stalk Shredder
- White 12 Row Cultivator
- Brillion XL144 34', X-Fold Packer
- Brillion 10' Seeder

Hay & Forage Balers

- '08 JD 568 12429 Bales, 1000 Pto, Twine/Net
- '98 JD 566 1000 Pto, Net Wrap
- '98 JD 566 Shows 7407 Bales, Net/Twine
- '99 JD 556 540 Pto, Gathering Wheels, 5X5
- '90 JD 535 w/Net
- '87 JD 530 540 Pto, Twine, Belts 60%
- '84 JD 530 540 Pto, Twine, Belts 50%
- '07 JD 458 MegaWide Plus 20680 Bales, w/Net, 540 Pto
- '07 MF 2745 w/Net
- (2) - Vermeer 605XL 540 Pto, Net/Twine
- '09 Vermeer 605SM 12208 Bales, Kicker, 1000 Pto, Net, Belts 50%
- '06 Vermeer 605M 18000 Bales, Twine/Net, DCF Pick-up, Super M Updates
- '92 Vermeer 605SJ 540 Pto, Twine, Belts 50%
- Vermeer 605H, New Bearings in Rollers
- Vermeer 605C * Vermeer 605J
- '09 Vermeer 555M 100 Bales, Net/ Twine, Vermeer 505 Super I
- '94 NH 660, 1000 Pto, Good Belts
- NH 570 Square, Nice!
- '03 Vicon RV1901 7300 Bales, Wet
- '94 NH 4665 1000 Pto, Kicker, 5X6 Bale, Twine
- NH 575 540 Pto, Kicker, Hyd. Bale Tension
- CIH SB531 540 Pto, Belt Thrower, Like New!

Discbine

- '04 CIH DCX131 13' Cut, 1000 Pto, Good Rubber Rolls, 2 Point
- '99 JD 925, 540 Pto, Steel Flails
- '09 JD 830, 10' Cut, Flail, 540 Pto
- Hesston 1340 Hydro Swing, 12', 1000 Pto
- NH 1412 * NH 1411 11' Side Swing
- '07 PDD Challenger 12', MoCo, 1000 Pto
- NI 5212 Rubber Rolls, Side Swing

Haybines & Discmowers

- '00 Bush Hog DM9 9' Cut, 540 Pto, 3Pt
- '02 Gribaldi/Salvia DM300 8' Cut, 540 Pto
- Hesston 1160 14'
- NH 499 Rubber Rolls, Center Swing
- NH 488 * NH 479
- Vermeer 7030 9', 3 Pt, 540 Pto
- JF SB2800 9' Cut, 540 Pto
- Bushog DM 90 5' * JD 275

Rakes & Tedders

- Hesston 3983 12 Wheel
- NH 56
- Tonnutti RCS 8 * Tonnutti RCS 10
- Vermeer 2300 Twin
- M&W PT607H 27', 540 Pto, Hyd. Fold Tedder
- MF 1617 17', 540 Pto Tedder
- 4 Wheel 3 Pt, Like New!

Mixers

- JayLor 4575, Vertical Avery 640
- Scales, RH Discharge, 540 Pto
- Luck Now 2350 Vertical w/Scales, 540 Pto
- NDE 1652 Vertical w/Scales, LH Discharge, 1000 Pto
- Supreme 425 Vertical J-Star Scales, LH Discharge, 540 Pto
- Knight 5173 Vertical, w/ Scales
- Knight 3060 Reel Auggie w/Scales
- Patz 4305 TMR w/Scales
- Patz 305 TMR Weight Tronix Model 715, LH Discharge, 540 Pto
- Val Metal 375 TMR SN w/Scales, 540 Pto, LH Discharge

Grinders

- (2) - Artsway 425 * Gehl 120 * IH 950
- NH 352 540 Pto Nice!
- Farmhand 880, 1000 Pto
- Bear Cat 24" Roller Mill
- ValMetal 5600 Agri-Chopper 1000
- Pto, Spreading Spout, Bale Processor

Choppers

- JD 6610 5300 Hr, w/ 7' Hay Head
- '05 JD 3975 1000 Pto, Hyd.
- Swing & Spout, 1 Owner!
- NH 900 w/Hay & Corn Head
- CIH 881 w/Hay & Corn Head
- Loftness 240 SR6, Flail

Feeder Wagons

- (2) - Roorda 540 Pto, 5X12 * 4X12
- Eitzen 1800 540 Pto, LH Discharge
- Schuler 120, w/ Removable Gate

Hay & Forage Misc

- '12 RotoGrind 760 250 Bales, Bale Processor
- Salsco Individual, Bale Wrapper
- NH 9' Bar, Sickle Mower
- NH 451 9' Bar Sickle Mower
- H&S 501 16' T-Axle Forage Wagon
- Meyer 4120 Forage Wagon
- 24' Hay Feeding Wagon

Sprayers & Applicators

- '01 Mertz 2500Hr, Ravens Monitor w/New Leader L300GT Box, Air brakes, Floater
- '03 CIH SPX3185 4508Hr, 3speed Hydostatic Trans, 4x4, 750 Gal. Induction Tank
- '05 JD 4720 3580 Hr, 90', 800 Gal. Poly Tank
- Ag Chem 854 RowGator 4000 Hrs, 90'
- Big A 2500 Cummins, Allison Auto, Outback GPS, Raven SCS 440
- Wilmar 745, 60' Booms
- (3) - Hardi 1100, 60' Booms, Monitor, 1000 Pto, Foam, Rinse, Hyd. Booms
- Hardi 40' Booms, 540 Pto, Manual Valve, Man. Fold, 3 Way Nozzles, 20" Spacing
- Redball 680, 990' Booms
- '04 Redball 670 Pull-Type, 80' Booms, 1250 Gal, Raven Controller
- Redball 665 65' Booms, 1000 Gal, w/Foamer, Hyd. Pump
- Great Plains AS1000, 60' X-Fold Booms, Hyd. Pump, Hyd. Fold & Lift, 1000 Gal.
- Great Plains Pull Type 60' Booms, 1000 Gal
- '04 Sprayer Specialty Pull Type, 60' Booms, Foam, New 1000 Gal Tank
- J&M Pull Type, 45' Booms, 150 Gal. Poly Tank, Solid Foam Filled Tires
- Blu-Jet 12 Knife, Anhydros
- Blu-Jet 12 Knife, Anhydros, Walking Tandems, Cooler & Monitor
- '10 Dalton 6055 21 Knife, 30' Spacing, Raven Cooler, 20" Coulters
- DMI 3300 11 Knife, Raven Clodflow, NT
- Coulters, Double Disc Closers
- DMI 3200 11 Knife, Anhydros Hiniker Cooler, Welded Frame
- '01 Adams Fert. Tender 4 Cyl, Cummins, 25 Ton, w/Tarp
- Kinze 1000 Gal Pull Between Tank

Trucks & Trailers

- '03 Chevy Silverado, Ext Cab, Shortbed, 4X4, 318xxx Miles
- '07 Chevy Green Durmax, Duely, 4X4
- '97 Freightliner Super Single, Condo Cab, Cummins N14, 10Spd
- '98 Volvo Nema N14 Cummins
- '95 IH Paystar 213xxx Miles
- '88 IH DT466, Allison Auto Motor, Frame Only
- '97 Ford Dump Truck
- '00 Fountain 53' X 102" Combo Stepdeck w/ BeaverTail & Ramps
- '53 Lowboy Miller T-Axle
- '90 Witzco Challenger Detach, 42' 2 Axles, Outriggers
- Alumline Gooseneck Flatbed
- Gooseneck Dump 16'
- '76 Cook Belly Dump
- Fruke Hauf 53' Van
- '06 DooLittle 4'X8' Enclosed

Miscellaneous

- (3) - Polaris Ranger 800, Yr 12'11"10
- JD 485 950 Hr, Lawnmower
- Top Air 30' Conveyor, New Belt, Elec. Motor
- Stout Grapple Buckets New!!
- (3) - Stout Pallet Forks, New!
- (

Mom and Dad! Help your child win an Easter basket filled with goodies from the Hawkeye Trader! Find Hawkie with the colored eggs in each issue of the Hawkeye Trader from January 31st thru April 11th. Each week Hawkie will reveal a letter that your child will need to unscramble Hawkie's Easter message. The last letter will be released in the April 11th issue. Unscramble the message and submit your answer on **Hawkie's blog at www.hawkeyetrader.com/hawkiesquawk** If you missed any of the letters, you can go to our website at www.hawkeyetrader.com, choose "View The Latest Issue" and scroll to the bottom of the page for older issues. All answers must be entered by noon on Wednesday, April 16th.



The winner will be chosen randomly from all correct entries on Thursday, April 17, 2014. For more info, please check out Hawkie's blog!

Join The Fun!

Unscramble Hawkie's Easter Message and You Could Win An Easter Basket Filled With Goodies!

Henry County LAND AUCTION

MT. PLEASANT, IOWA

Land is located 4 miles north of Mt. Pleasant on Franklin Avenue/W55, then 1/2 mile east on 200th Street.

Auction to be held at the Steffes Auction Pavilion, 605 East Winfield Avenue, Mt. Pleasant.

TUES, MAR 4, 2014 AT 10AM

42.52 ACRES M/L

TILLABLE GROUND (SELLS IN 1 TRACT)

FSA info: 31.75 acres tillable of which 5.2 acres CRP and expires on 9/30/15

2.7 acres at \$98.52, 1.7 acres at \$87.94, 0.8 acres at \$102.50

CSR on the tillable is 52.2 and 45.8 on entire farm.

110 bu. corn yld & 25.4 acre corn base, 34 bu. bean yld & 1.2 acre bean base

Section 25, Trenton Township, Henry County, Iowa

SHARON K. HIATT-HILBRANT ESTATE
Pam Oetken & Eldon Witthoft - Co-Executors
Seleta Bainter - Attorney for Estate

STEFFES

STEFFES GROUP, INC.
605 E Winfield Ave, Mt. Pleasant, IA 52641
West Fargo, ND • Litchfield, MN • Ames, IA

319.385.2000
STEFFESGROUP.COM

View website for complete listing and pictures.
STEFFESGROUP.COM

FOR SALE: Large Round Wrapped Bales Of Grass, Alfalfa/Grass, And Alfalfa Hay, Nice Bales Made In 2013 For Our Cows That We Sold, No Rain, Great Quality, \$60-\$75 OBO. Delivery Available SEIA, Call. 515-577-8587 3-7

FOR SALE: 1998 854 RoGator Sprayer, 800 Gallon, Stainless Steel Tank, 80' Booms, JD Green Star w/Auto Steer Added To Sprayer In 2013. 641-208-0424 2-28



ANGELA WOOD

for your Hawkeye Trader Advertising Needs Missouri: Daviess, Dekalb, Grundy Harrison, Linn Livingston, Mercer

660-216-0724
angela@hawkeyetrader.com

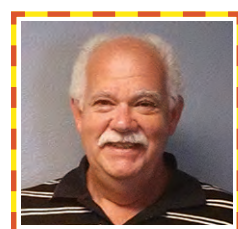

BLAINE DEATON

for your Hawkeye Trader Advertising Needs in Missouri: Macon, Randolph Monroe, Ralls, Pike, Audrain, Boone, Howard, Saline, Chariton Adair, Clark, Knox, Lewis, Sullivan, Putnam, Schuyler, Scotland, Shelby, Marion

641-242-2004
blaine@hawkeyetrader.com



WE'VE GOT YOU COVERED

DELTA METALS
CUSTOM ROOF PANELS

Roll Formed Metal

Long and custom trims available
Metal custom cut to 1/4" • Full .015" 29 gauge thickness
25 colors in stock • Valspar 40 year paint warranty
Next Day Turn Around

Call Us Today!



BUY DIRECT FROM THE MANUFACTURER



18189 HWY. 69 • LEON, IA • 641-446-4198

Kirkville Livestock, LLC
24295 Benton Road • P.O. Box 242
Kirkville, MO 63501



Special Bred Heifer, Cow & Bull Sale
Saturday, March 1 • 12:00 NOON

Early Listings:
82 Blk, Blkwf & Char Cow/Calf Pairs, 5 to SS, Comp Dispersal
33 Blk Cows, 5 Yrs Old, Bred to Blk Bulls
30 Blk Cows, SS, Mated to Blk Bulls, Mar 15 Calving
14 Blk & Blkwf Cow/Calf Pairs, 6-SS
8 Blk & Blkwf Cow/Calf Pairs, 5-SS
4 Blk & Blkwf Cow/Calf Pairs
4 Red Angus Cows, Bred to Normandy Bull
1-3 Yr Old Red Ang Bull
Pending: 20 Blk & CharX Cows, Bred to Char Bulls

Special Sheep & Goat Sale
Monday, March 3 • 9:30 AM

"Proud to Serve Area Cattle Producers"
Open Sunday to Receive Your Livestock

Phone For Information:
Nancy Baker, Office 660-665-9804
Caleb Randolph 641-919-8539
Chuck Ambrosia 660-342-3530
Harry Durlflinger 660-341-1080
Mark Herbold 515-720-8667
Al Ashmead 660-216-8730
Roger Jarman 660-651-3683
View our Website at www.kirkvillivelivestock.com

SMITH AUCTIONEERS, LLC. - BISHOP & ASSOCIATES

RANCH REAL ESTATE AUCTION

2000 ACRES - 11 TRACTS

Adair County, Missouri

OPEN HOUSE
MARCH 8th
10:00 - 4:00

APRIL 1st - 1:00PM
Days Inn - Kirksville, MO



Three very high quality homes for your family or ranch managers.



TRACT 1

This ranch is turn key ready and in excellent condition!



TRACT 1

This is a rare opportunity to purchase a large tract of grazing land with excellent facilities!

Auctioneers Note: The ranch is located in northeast Missouri in the heart of cattle country, 15 miles southwest of Kirksville, Missouri on State Highway 11. We are offering this amazing 2000 contiguous acres that will handle 750 mother cows, with fully ready to go facilities and housing for three families. Much of the perimeter fence is brand new and the ranch is cross fenced into 20+ different pastures with water everywhere. The pastures have been maintained and are in excellent condition and fertility. The ranch comes complete with multiple working pens, chutes and corrals, machine sheds, a commodity shed, fence line bunks, a horse barn, a huge calving barn, and a sale facility. The property has great deer hunting and other recreational opportunities. This ranch needs nothing and is ready to go. The entire ranch, and the residences, will be offered in 11 individual tracts ranging in size from 5 acres to 814 acres and/or in combinations.

2% BROKER PARTICIPATION

SEE WEBSITE FOR PHOTOS & MORE DETAILS!

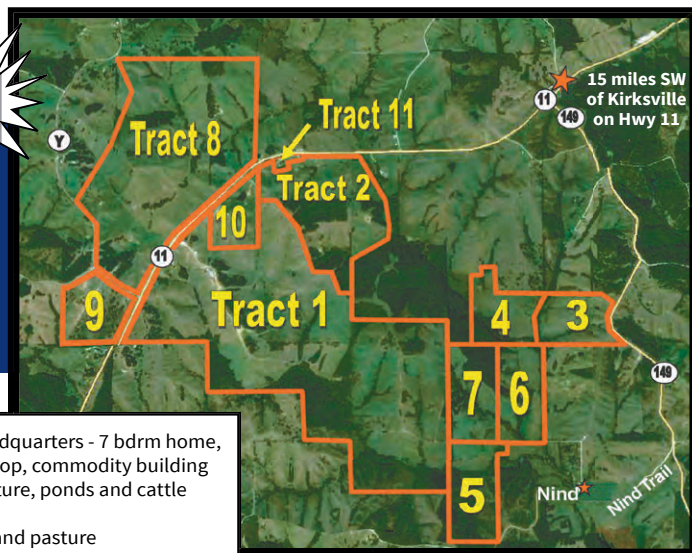

- Tract 1:** 814 acres - Headquarters - 7 bdrm home, calving/loafing barn, shop, commodity building
- Tract 2:** 202 acres - Pasture, ponds and cattle shed
- Tract 3:** 62 acres - Hay and pasture
- Tract 4:** 67 acres - Combination tract of tillable and timber
- Tract 5:** 83 acres - Combination tract of hay, pasture, tillable
- Tract 6:** 80 acres - Combination tract of tillable, hunting ground
- Tract 7:** 80 acres - Combination tract of pasture, timber, tillable
- Tract 8:** 480 acres - Open pasture and corral
- Tract 9:** Sale barn, pens and 75 acres
- Tract 10:** 52 acres with beautiful 3,400 sq ft home, Morton Building
- Tract 11:** 5 acres with 3100 sq ft home, pond and barn

Terms & Conditions*:

- Bidders need to be pre-approved or bring bank letter.
- 10% down day of the sale payable to Pickell Abstract Co., Kirksville, Missouri.
- Balance due on or before May 1, 2014 at final closing.
- Possession rights vary by tract.
- All tracts sell subject to seller confirmation.
- 2% broker participation. Broker must have buyer signed up prior to the auction.

* SEE WEBSITE OR CALL FOR MORE DETAILS.



TRACT 9



TRACT 10



TRACT 10



TRACT 11

www.smithauctioneersllc.com



"Professional Auction Service Since 1978"

502 South State Street
Brookfield, MO 64628
660-258-7351 / 660-734-1762
Licensed Auctioneers



Bishop & Associates

916 North College Ave., Columbia, MO 65201
573-443-1611 / 573-819-1771

PUBLIC AUCTION

Machinery Auction
Thursday, March 20 • 10am

Selling All Modern & Antique Tractors & Machinery
Hay Equipment, Heavy Equipment, Trucks, Trailers,
Lawn Mowers & Horse Drawn Equipment

Held At:
Lolli Bros. Livestock Market, Inc.
Macon, MO

Consign Your Items NOW

Call: Dominic, Frankie & Tim
660-385-2516 or 660-651-4024 or 660-651-4040

Call 641-675-3971
We'll Help You Sell It!

LOLLI BROS. LIVESTOCK MKT, INC.

Hwy 63S - Macon, MO www.lollibros.com

Special Calf & Yearling Sale
March 4th, 2014

1400hd. Sold Feb. 18th. Demand very good. Market steady 5-10 higher.
We need more cattle to fill buyer demand. Give us a call if you have cattle to sell. We'll come to your farm.

TOWN	WT	PRICE	TOWN	WT	PRICE
STEERS			STEERS CONT.		
Shelbina	360	265.00	Bunceton	733	174.50
Shelbina	385	256.00	Kirksville	761	171.75
Hurdland	403	249.00	Leonard	772	167.00
Macon	425	250.00	Madison	780	165.00
Fayette	425	248.50	Glasgow	830	159.00
Moberly	437	233.50	Leonard	833	159.50
Harrisburg	448	239.00	Shelbina	845	161.00
Macon	451	230.00	Higbee	904	150.00
Kirksville	458	236.00	HEIFERS		
Kirksville	460	227.00	Edina	355	222.50
Edina	461	240.00	Macon	370	215.00
Cairo	462	230.00	Macon	390	214.50
Macon	478	240.00	Hurdland	392	214.25
Gibbs	495	225.00	Bunceton	435	204.50
Moberly	500	227.50	Shelbyville	435	200.00
Clark	505	225.00	Macon	445	200.50
Paris	505	217.00	Hurdland	481	181.50
Higbee	510	215.00	Macon	482	193.10
Edina	513	230.25	Macon	488	187.25
Madison	515	219.00	Paris	503	180.50
Moberly	524	219.50	Cairo	510	189.50
Bunceton	526	215.75	Kirksville	516	186.75
Atlanta	536	208.00	Edina	526	184.00
Macon	541	217.25	Macon	537	184.25
Glasgow	545	210.00	Higbee	537	180.00
Fayette	553	214.50	Macon	539	189.25
Cairo	556	212.00	Cairo	542	185.00
Kirksville	558	210.75	Moberly	544	179.75
Kirksville	563	214.00	Glasgow	554	177.75
Atlanta	564	212.00	Atlanta	555	179.00
Macon	571	211.00	Bucklin	572	177.25
Macon	572	215.00	Glasgow	573	173.50
Moberly	585	205.00	Madison	577	178.00
Fayette	586	214.00	Bunceton	578	178.50
Bunceton	588	205.00	Hurdland	585	173.00
Glasgow	588	195.00	Higbee	588	175.50
Elmer	595	209.00	Fayette	595	175.50
Gibbs	600	195.00	Bucklin	607	175.50
Cairo	610	204.00	Shelbina	617	174.25
Harrisburg	616	190.50	Kirksville	624	176.25
Kirksville	617	201.00	New Franklin	641	173.75
Paris	620	191.00	Gibbs	648	172.50
Atlanta	622	200.00	Glasgow	649	172.50
Bunceton	625	192.00	Glasgow	650	170.25
Fayette	653	194.00	Bucklin	669	168.75
Kirksville	667	182.00	Callao	672	169.85
Kirksville	671	181.00	Clark	695	164.75
Glasgow	684	180.00	Shelbina	701	165.75
Glasgow	685	180.00	Leonard	716	166.75
Glasgow	712	179.50	Fayette	765	157.50
Atlanta	718	178.50	Browning	775	155.00
Kirksville	728	176.50	Glasgow	798	154.75

If you have cattle to sell or need trucking call:
Dominic, Frankie or Tim at
660-385-2516 or 651-4024 or 651-4040

Watch our website for updated consignments & current market report.

TIMED ONLINE AUCTION | TIMED ONLINE AUCTION

IQBID MARCH AUCTION

OPENING: Saturday, March 1 | CLOSING: Monday, March 10

**TRACK TRACTORS / 4WD TRACTORS / MFWD, 2WD TRACTORS & LOADERS / GPS & NAVIGATION EQUIPMENT
COMBINES / HEADS / GRAIN CART / PLANTERS / TILLAGE EQUIPMENT / SEMI TRACTORS & TRUCK / PICKUPS
HOPPER BOTTOM & OTHER TRAILERS / SPRAYERS / NH3 & FERTILIZER EQUIPMENT / EXCAVATOR, LOADER
BACKHOE, TELEHANDLER, & LIFT / SKID STEER LOADERS & ATTACHMENTS / FORAGE & LIVESTOCK EQUIPMENT
GRAIN HANDLING EQUIPMENT / OTHER EQUIPMENT / RADIOS / SHOP EQUIPMENT / TANKS / PARTS / MISC. ITEMS**



**FOR CONSIGNOR
INFORMATION &
LOCATION, COMPLETE
TERMS, LOT LISTING
& PHOTOS VISIT
STEFFESGROUP.COM**

The IQBID mission is simply
**PERFORMANCE WITH
ACCOUNTABILITY!**

IQBID is a division of Steffes Group, Inc.

West Fargo, ND 701.237.9173 Litchfield, MN 320.693.9371 Mt. Pleasant, IA 319.385.2000 Ames, IA 515.432.6000

SteffesGroup.com



Build With Us

And Save \$\$

573-657-7040

www.chateauhomes.us

FOR SALE: Small Square Bales Of Hay, Wire Tied, Grass \$3.75 Or Straight Alfalfa, \$5.25.
660-868-1022 3-14

FOR SALE: Alfalfa 2nd Cutting Big Rounds, Net Wrapped, JD Baler, Dairy Quality, Clean No Weeds. Call Jim.
641-777-1261 2-28

WANTED: 4 Row No-Till JD 7000.
641-777-5000 2-28



KATIE MITCHELL

for your
Hawkeye Trader
Advertising Needs
Iowa: Lee, Des
Moines, Van Buren,
Henry & Jefferson
Counties
Illinois: Hancock
& Henderson

319-470-0251

katie@hawkeyetrader.com



SOUTHWEST IOWA GELBVIEWH & BALANCER BULL & FEMALE SALE

**FRIDAY, MARCH 21, 2014
1:00 PM**

**Creston Livestock Auction
201 N. Cherry, Creston IA**

For more Info or Sales Catalog Call:

Carl Reiste 515-993-4381

Mike Bauer 712-563-2704

Gary Martens 712-764-5007

**Bulls are Igenity
& Feed Efficiency
Tested!**



BONNETT TRAILERS

SALES AND SERVICE

HYDRABED
BY TRIPLE C, INC.

Besler
INDUSTRIES, INC.



Pickups • Sandblasting • Truck Beds • Autos • Trailer Painting • Flatbeds

Trailer Mechanic on Duty

2014 Rice 25' Deckover Flatbed
20' Deck, 5' Dovetail w/2 Flip Over
Ramps & Center Pop Up, Dual Jacks,
Locking Toolbox, \$5,995

New Heavy Duty Hay Saver Bale Rings
Built by Corbin Steel
\$460 Each

1999 Chevrolet 1500
Ext Cab, 4x4, 350, Auto
Runs Good w/2004 HB100 Hydrabed
Across Bed Toolbox
\$8,800

1991 Hull 16' Utility
Tandem Axle, 1 Brake Axle,
New Treated 2"x10" Floor,
New Brakes, New Lights & Wiring,
New 8 Ply Radial Tires, \$1,700

New Hay Express Self Unloading Hay
Trailers, Cradle Style

New B&W Model #PUBL700 EZ Load
Bale Spike Units, Fully Enclosed, Can
Pull Trailer Without Removal
\$1,550 Carryout

SPECIAL

Fabtech Skidloader Mount Bale Spike
Forged Steel Spike
~~\$395~~ \$325

2000 Ford F250 XLT
Crew Cab, 4x4, V10 Gas Engine
Auto Trans, GN Hitch
Runs Good, 250K
\$4,200

2014 Maxwell 84'x16' Utility Trailer
Tandem Axle
Treated Floor
\$1,995

2013 Titan 7 1/2'x14' Alum Livestock
Trailer, 2 Inside Gates, 1 Toward Back
w/1/2 Slide, Vents Under Nose
Spare Tire & Wheel
\$17,750

2002 GMC 2500HD, 4x4, 6.0L Gas Engine,
Auto Trans, 230K, Prior Fleet Vehicle w/
New HB200 Hydrabed, Bale Unroller Bed,
Elec Over Hyd Powered, New RanchHand
Replacement Front Bumper, \$14,750

1997 Ford F350 XLT
4x4, 460, 5 Spd, Man Trans
Runs Good, 167K
\$3,850

1978 6x6 Continental Diesel w/Turbo
5 Spd Trans w/2 Spd
Flatbed, Good Rubber
Insulated Cab, Runs Good
~~\$4,950~~ \$4,500

2014 Hillsboro 20+5 Deckover Flatbed
14K GVWR, Dual Jacks, Front Toolbox
Spare Tire & Wheel, 2 Flip Over Ramps
w/Center Pop Up
\$6,950

2014 Titan 6'8'x20' Livestock Trailer
1 Inside Gate w/Half Slide
Vents Under Nose
Spare Tire & Wheel
\$9,350

2014 Rice 82'x12' Utility Trailer
3.5K Axle, Treated Floor
4' Ramp Gate, Red
\$1,750

REDUCED

2012 Hillsboro 8'2'x24' Alum Livestock, 20K
GVWR, 2-10K Elec/Hyd Brake Axles, 2 1/2 Slide
Center Gates, 3 Equal Compartments, Roll Up
Rear Gate & Slam Gate, 17.5 16 Ply Tires, Elec/
Hyd 12K Jack, Loaded w/Options, \$24,900

2014 Rice 20' 10K GVWR
HD Carhauler/Equip Trailer
18' Deck, 2' Dovetail
Lockable Toolbox
\$3,750

2013 Doolittle EZ Loader
18 Tilt Carhauler
7K GVWR, Manual Tilt
2-3.5K Brake Axles
\$3,250

1993 Chevrolet 1/2T
2WD, 350 Engine
Auto Trans, New Engine
Runs Good
\$2,250

2005 Starlite 25'+5' Deckover Flatbed
20K GVWR, Elec/Hyd Jack
Serviced
New Tires
\$5,500

2014 ProStar 6'x12' Cargo
Side Door, Rear Ramp Door
Alum Wheels
V-Nose, Red
\$3,400

1993 ProStock 2 Horse
Dressing Room
Feed Manger
Single 7K Axle
\$2,200

2014 ProStar 5x10' Cargo Trailer
Single 3.5K Axle
Swing Open Rear Door
\$2,495

Redline Pasture Harrows 24' & 30' In Stock
24' \$5,500 • 30' \$6,200

2013 Titan 82'x14' GN Dump Trailer
2-7K Torque Flex Axles, Goodyear Tires
Spare Tire & Wheel
Double Barn Doors on Rear
\$7,500

New Hayliner 7 Bale Self Unloading
Trailers
\$4,450

2014 Titan 6'8'x24' Livestock Trailer
2 Inside Gates, 1 w/Half Slide
Vents Under Nose
Spare Tire & Wheel
\$10,250

2014 Rice 20' 14K GVWR Gravity Tilt
4' Stationary Deck
16' Tilt
\$4,995

2014 Pro Star 6'x12' Cargo Trailer
Single 3.5K Axle
Double Rear Door
\$2,675

2008 Ford XL F550, 4x4, 6.4L Powerstroke
Diesel, Auto Trans, New APEX Steel
Flatbed w/GN Hitch, Grill Guard, Factory
Entry Steps, Looks & Runs Good, Fleet
Maintained, 140K, \$17,950

2014 Rice 82'x12' Stealth Utility
Trailer
14" Solid Steel Sides, 4' Ramp Gate
Locking Toolbox Built in Front
\$1,995

USED 2012 Hillsboro Endura 7'x24'
1/2 Slide Center Gate
Like New
\$14,995

2013 Outlaw 78'x10 Tilt Utility
3.5K Axle
Treated Floor
New 15" Tires
\$1,295

2013 Titan 20' Gravity Tilt
14K GVWR, 16' Tilt
w/4' Stationary Deck
Goodyear Tires w/Spare Black
\$6,100

1996 Ford F250 XL
4x4, 351 Engine, Auto Trans
Runs Good, Newer Tires
Excellent Work Truck
\$2,995

2014 81'x10' Aluminum
Utility Trailer
Removable Sides
Bi-Fold Rear Ramp Gate
\$2,995

2014 PJ 14'x84' Deckover Bumper
Pull Dump Trailer
2 Way Rear Gate, 14K GVWR
LED Lights
\$6,500

2013 Titan 24' Equipment Trailer
GN, 22' Deck w/2' Dovetail
Drive Over Fenders, Dual Jacks
Spare Tire & Wheel
\$6,650

2014 Rice 18' 7K GVWR Carhauler
16' Deck, 2' Dovetail
Slide-In Ramps, Lockable Toolbox
\$2,950 Red or Black

2000 Ford F550 XL, 2WD, V10 Gas
Engine, Auto Trans, Only 76K
w/Knapheide 12' Dump/Landscape
Body, Elec/Hyd Scissor Hoist, \$11,900

Hillsboro Aluminum Flatbeds
GN Hitch, LED Lights
Full Wiring Harness
Starting @ \$2,950 Carry Out

Stewartsville, MO • 816-669-3794 ALL Types of Trailer Repair



SPECIAL COW SALE
 THURSDAY NIGHT, MARCH 6, 2014 • 6:00 PM
CALLAWAY LIVESTOCK CENTER, INC.
 KINGDOM CITY, MISSOURI
 Estimating 1,000 to 1,100 head of Bred Cows, Cow/Calf Pairs and Breeding Bulls.

Special Feature:
 Complete Dispersal on T-C Cattle Co Harrisburg MO
 55 - Registered Angus Cows, 3-5 yrs old. Purchased as heifers from Kasselder Ranch in Ericson, Neb. Cows are in the 3rd period preg. Bred to outstanding Angus bulls, Pedigree's consisting of Connelly, Bonview Design, Dateline New Trend 315.
 16 - Angus Cows 3 yrs old, no papers, 3rd period preg. bred to Angus bulls from Kasselder Ranch.
 75 - Black W/F & Black cows 5 to SS years old with Charolais or Angus calves by side from 200 to 400 lbs.
 47 - Black W/F & Black Cows 5 to SS years old, 3rd period preg. bred to Angus or Charolais Bulls.
 14 Registered Angus Bulls 1 1/2 to 4 years old Kasselder Angus Breeding, Semen & Tric tested.
 3 - Charolais Bulls 4 yrs old, Low Birth wt. semen & trich tested.
 This set of cows will be outstanding quality. Wintered on fescue hay and grass only. They are in their working clothes.
 36 - Big Fancy Angus 1st calf heifers - bred to low birth weight angus bulls - New Frontier - Objective - Start calving March 1st - 65 days.
 17 - Big Fancy Angus 1st calf heifers weighing 1250 lbs, natural bred to sons of Hoover Dam Start Calving March 15th - 50 days
 20 - Black cows 3 to 5 yrs old bred to Angus Bulls 3rd period preg.
 15 - Black & Black W/F heifers with 250 to 300 lbs calves by side - rebred
 36 - Black & Black W/F Cows 3 to 5 yrs old some with calves by side - remainder 3rd period preg.
 60 - Purebred Angus Cows - no papers, 3 to BM yrs old - 6 with calves by side - remainder 2nd or 3rd period preg, bred to angus bulls
 15 - Purebred Angus Heifers - some bred and some open
 2 - Angus Bulls 3 and 4 yrs old - Semen & Trih tested
 30 - Angus or Black W/F cows 3 to 6 yrs old, 3rd period preg bred to Angus Bulls Complete Vaccination Program
 47 - Black & Black W/F Cows, 3 to 6 yrs old 2nd period preg bred to Angus Bulls - complete vac.
 7 - Black & Black W/F Cows 3 to 6 yrs old with calves by side.
 36 - Charolais Cross or Red Angus Cross Cows 3 to 6 yrs old 2nd or 3rd period preg bred to Angus Bulls - Complete vac.
 34 - Black & Black W/F Cows 3 to 6 yrs old - 1st period preg. bred to Angus Bulls.
 1 - Angus Bull - 16 months old - Semen & Trich Tested

FOR MORE INFORMATION CONTACT:
 David Means Jack Harrison David Bell John P Harrison Claude Niemeyer
 573-642-9753 573-999-7197 660-327-5633 573-386-5150 573-324-2942
 573-220-0472 573-220-1482

CALLAWAY LIVESTOCK CENTER
 573-642-7486

This ad was prepared two weeks before sale. Many more are expected by sale day. All bulls sell first at 6 P.M.

Tama County Land 141 +/- Acres 82.1 CSR2
 Farm Ground
AUCTION Part of NW1/4, Section 31, Perry Township, Tama County, Iowa
Thursday March 20, 2014 10:05 am
 Auction held at North Tama Activities Center 212 N. Main St. Traer
 Go to www.midwestlandauctions.com for more information
 Jammie W. Howard Broker
 Appraisal & Real Estate Services 319-231-4484
 Jason Lekin Licensed Estate Services 504 Second St Traer, IA 50675 641-751-4227
 Sales Agent/Auctioneer Keith Sash/Auctioneer 319-478-2990 641-751-8541



STAN MASON

for your Hawkeye Trader Advertising Needs in Polk, Dallas, Guthrie, Audubon, Cass, Adair Madison, Warren, Montgomery, Adams, Union, Clarke, Lucas, Page, Taylor, Ringgold, Decatur, Wayne Counties

515-205-0921
stan@hawkeyetrader.com



FOR SALE: Kinze Model 2500 Twin Line, Ser# 900/21, 8/15 Split Row Planter w/KM3000 Monitor, All New Coulters, Disk Openers & Seed Drive-Chains, Corn & Bean Cups, \$34,000. Steve Robinson, Memphis, MO. 660-341-5755 ETFN

FOR SALE: New 3 Pt Tillers, Heavy Duty, Gear Driven, 6 Ft. \$1,650; 7 Ft. \$2,050; 8 Ft. \$2,450; 9 Ft. \$3,550; 10 Ft. \$3,950. Tiller/Seeders Available. 660-874-4455 TFN

FOR SALE: Farmco Bale Feeder Wagons By Zimmerman, 20'x7' With 27 Lock Stanchions, Backend Gate Opens, Extendable Tongue With 2 Dolly Wheels & Jacks. 641-680-0892 ETFN

FOR SALE: Older Belarus Tractor, 80hp Diesel With Cab \$3,500. 618-978-1507 3-21

FOR SALE: 1994 Case IH 7250, New Inside Rubber, 1 Year Old Recent Engine And Transmission Overhaul, Very Good Tractor, \$51,000. 641-919-8515 2-28

PAIRS FOR SALE
 • 1st calf Angus heifer pairs w/ AI sired calves by side (Feb. 14 due date by Connealy Right Answer).
 Take 5 or more - \$2,650/Pair
 • 3 yr. old Angus pairs (all coming with their second calf & currently calving).
 Take 5 or more - \$2,850/Pair
 Can be viewed & picked up at Butler Farms located north of Carthage, IL.
DAN SULLIVAN 319-795-1833

Annual St. Patrick's Day CONSIGNMENT AUCTION
Mon., March 17th - 10:00 A.M.
ACCEPTING CONSIGNMENTS!
 Auction Yard Open Starting Feb. 26th to accept consignments Mon-Fri (9am-4pm).
 Call to consign now:
 Gene: 641-777-7720 • Melissa: 319-750-7900
 Matt: 319-931-6620
 Farm Machinery, Construction Equipment, Livestock Equipment, Trucks, Trailers & Tools • 1 Item or Complete Farm Sale Lineup
CHARITON FARM MACHINERY AUCTION, INC.
 135 Albia Road • Chariton, IA • Office: 641-774-4615
www.charitonauction.com

CONSIGNMENTS WANTED
Southern Iowa Produce Auction
 Sales Every 2nd & 4th Saturday Thru March.
NEXT SALE
Sat., March 8th - 10 A.M.
HAY, STRAW & FIREWOOD
 For advertising your consignments they must be called in by 10 AM Monday on the week of sale.
19141 Ice Ave. Bloomfield, IA
 Call 641-722-3623 on auction days or leave a message
Market Report or Information
 Call 712-432-8593

www.hawkeyetrader.com

WANTED
 Now accepting consignments
 FOR OUR SPRING MACHINERY CONSIGNMENT
SATURDAY, March 29
 To Consign Call:
 Myron Greiner, 641-919-4522
 Mike Goerhing, 319-288-0704
www.greinerrealestate.com
GREINER
 REAL ESTATE & AUCTION LLC
 Office Phone: 319-694-4522
 Richland, IA
 Myron Greiner, Broker/Owner

Late Model "Absolute" Equipment Auction
SALE TO BE HELD AT THE FARM: 2155 PINE AVE., FAIRFIELD, IOWA
 FROM FAIRFIELD, IA: TAKE HWY 34 EAST 2 MILES TO PINE AVE., THEN RIGHT OR SOUTH 1/2 MILE TO THE FARM.
TUESDAY, MARCH 4, 2014 • 10:00 A.M.
LIVE INTERNET BIDDING AVAILALBE!
Complete listing & additional photos @ www.sullivanauctioneers.com
TRACTORS: '06 JD 9320 4WD w/ 2,297 one owner hrs.; '04 JD 8320 MFWD w/ 3,495 hrs.; '68 JD 4020 diesel.
COMBINES & HEADS: '11 JD 9670 STS 4WD w/ 904/1,193 hrs.; '13 JD 635FD; '09 JD 612C; Unverferth Road Runner 636 & 630 head carts. **CONSTRUCTION:** '08 Komatsu D65WX-15E0 dozer w/ 3,895 hrs.; '94 JD 690ELC excavator w/ 6,724 hrs.; Johnson Hygrade 1600RS 16' hyd. grader blade. **TRUCKS & TRAILERS:** '02 Freightliner Columbia day cab w/ 533K miles; '99 Freightliner Century Class day cab w/ 840K miles; '97 Timpete 42' alum. Hopper bottom; '85 STE 5,000 gal. stainless double conical tanker; '89 Trail-Eze 35-ton detach low boy; '79 Strick tandem axle dump trailer; '05 Chevrolet Silverado 3500 4WD crew cab w/ flatbed. **PLANTER & TILLAGE:** '06 JD 1790 12/23 CCS planter; '10 JD 2310 33'9" mulch finisher; '07 JD 2700 7-shank mulch ripper; Unverferth 110 Zone Builder 7-shank in line ripper; IH 153 8R30" 3 pt. cultivator. **GRAIN HANDLING EQUIP. & JD BATWING:** Brent 776 grain cart; Brent 744 gravity wagon; '12 Unverferth 3750 Seed Runner bulk seed tender; Brandt 7500HP grain vac; Westfield MK130-71 hyd. swing away auger; '13 JD HX20 20' batwing mower. **FARM RELATED ITEMS:** TopCon RL-H4C laser transit w/ tripod & 16' rod; (2) 1,000 gal. LP tanks on gears; 10,000 gal. steel fuel tank; (2) 2,500 gal. heavy duty poly storage tanks; 1,500 gal. poly storage tank; JD pallet forks; JD bale stabber; JD tractor parts including weights, fenders, steps; (3) 28L-26 rice tires; Misc. grain bin parts; Few other misc. farm items. **Also selling AMS Equipment to include (2) Greenstar 2600 Displays & (2) Starfire 3000 Receivers.**
JOHN & ANGELA DUNBAR 641-919-8699
SULLIVAN AUCTIONEERS, LLC
Phone 217-847-2160 • www.sullivanauctioneers.com • Lic. #444000107

MACHINERY CONSIGNMENT AUCTION

Located at Duwa's Auction Building, 1 1/2 mi West of Wellman, IA on Hwy 22

Saturday, March 22, 2014

CONSIGNMENTS WANTED

Farm & Livestock Equipment

Farm Trucks - 4 Wheelers

Shop & Lawn Equipment

Ad deadline: Wed - March 5th

Items may be brought to site - **Beginning - Mon - Mar 10th**

DUWA'S AUCTION SERVICE LLC

Phone: 319-646-6775

Web: duwaauction.com

My idea of exercise is a good brisk sit.

-Phyllis Diller

MIKE MILLER
Auction



After nearly 60 years of farming, we are retiring and will sell the following at our farm located 6 miles north of Wheeling, Mo. on Blacktop "B". (9 miles east of Chillicothe, Mo., or 16 miles west of Brookfield, Mo. on U.S. Highway 36), then north through Wheeling for 7 miles, then 1/8th mile west. Auction signs posted sale day.

FRIDAY, MARCH 7th
10:00 a.m.

AUCTIONEER'S NOTE

A very clean, quality run of well-kept farm equipment. Some, but not many, smaller items begin selling at 10 a.m. Should be on the machinery by approx. 11 a.m. Be on time! Loader tractor available sale day. For more color photos, go to website www.mikemillerauction.com.

JD COMBINE, HEADS, 2 TRACTORS, 3 GRAIN TRUCKS

2000 John Deere 9650 STS Greenstar 4WD combine, counter master, very clean, 20.8x42 duals, 3542 eng hrs, 2419 sep hrs; John Deere 930F 30 ft full finger grain platform; John Deere 843 8-row 30" corn head; 30 ft "Easy Trail" header trailer; 2010 JD 8225 (R-Series) 4WD tractor, raven auto steer, 3550 hours, buddy seat, PTO, 3-2 way hyd, 20.8x42 duals, quick hitch; 1997 John Deere 9300 4WD tractor, 3553 hours, very clean, buddy seat, 24-speed, PTO, 3-2 way hyd, 20.8x42 duals, quick hitch; 1989 Peterbilt 10-wheel grain truck, 18 ft Kann all-aluminum bed, 15-speed, 425 Cat engine, good rubber, Shur-Lok tarp, twin cyl hoist; 1975 Chevy tandem axle gas grain truck, 20 ft bed, 5x2 trans, tarp, w/Westfield hyd fold seed auger; 1972 Chevy tandem axle gas grain truck, 18 ft bed, 5x2 trans, tarp, w/Blanchard seed auger;

KINZE PLANTER, DRILL, TILLAGE EQUIP.

real good 2004 Kinze Model 3600 16-31 planter, low acres, air clutch shut off on corn rows; selling separate 16 Martin row cleaners; good John Deere Model 7100 16-row planter, w/lift assist and Kinze bean units (approx. 17 inch rows); real good 2010 Landall Model 7439, 33 ft VT disk; Krause Model 4950, 33 ft rock flex disc; Krause Model 4241, 41 ft field cultivator; Krause 36 ft field cultivator w/harrow attach; 2 John Deere Model 750 no-till drills (7.5" spacings) w/JD hitch (30" width combined); Landall 11-shank V-ripper; Unverferth Model 110, 7-shank conservation ripper; Kewanee 25 ft hyd fold cultipacker; Torex 3 pt (540 PTO) 40" ditcher w/coulters; Torex 11 cu yard dirt scraper;

IH DOZER, SPRAY COUPE, OTHER MACHINERY

real good 2005 J&M 750 bushel auger wagon; 1997 Model 3440 spray coupe w/Perkins diesel, 60 ft boom, foamer rinse tank w/Raven light bar guidance & tow bar; 1976 IH TD-25 dozer, runs & starts good, good undercarriage; good Crisafulli 16" PTO portable water pump w/hose (for barrow ditches & ponds); heavy 3-axle pull steel trailer w/wood floor; JD 6-18" semi-mount plow; like new Batco 35 ft portable belt auger; 1500 gallon poly tank w/mix tank & pump; 500 gallon fuel barrel w/elec. pump on dual axle trailer; 40 ft fold-up chain harrow; Westfield MK100, 71 ft portable 10" grain auger w/swing hopper; Bush Hog 20 ft Model 2620 brush cutter, 1000 PTO; 28 ft hay hauling trailer;

FARM RELATED

oxy-acetylene cutting torch; small Hobart 110 mig wire welder; older Forney welder; upright air compressor; sand blaster; 20-ton bottle jack; several misc. hand tools & other misc. tools & farm related items.

Terms: Cash or check w/proper ID only. Nothing removed until settled for. Lunch served, restrooms provided

MR. & MRS. (PAT & DEE) KINSELLA, OWNERS
660-659-2227 (home) 660-752-3853 (cell)



Sale conducted by
Mike Miller Auction Service
660-646-1179 660-646-6919 fax
Mike Miller, David May, Auctioneers
www.mikemillerauction.com



PUBLIC AUCTION

Tuesday, March 4 @ 4 p.m.

Yoder Auction Building, Frytown, IA

Located 9 miles SW of Iowa City on Hwy 1 then west 1 mile on 500th St to 2016

Furniture: flat top trunk; treadle sewing machine; walnut curved benches; State U of I bench; sofa & coffee tables; knee-hole desk; pine dresser w/mirror & other dressers; chairs; hall tree; sq restaurant style tables & other tables; many additional painted & primitive furniture pcs; **Collectibles:** Ericsson oak wall phone; '78 & '79 Iowa Football guides; '67, '70, '75, '77 & '83 Iowa Homecoming pin backs; Sheaffer Iowa Hawkeyes pen; Cross, Anson & Stratford pens; Snow White: Wolverine sink, fridge, range & ironing brd, figurines, lunchbox (no thermos), Hallmark water globe, 1975 screen star poster & 1938 Big Little bk; 100+ dolls including porcelain, Troll, '80's & '90's Barbies, German & Horsman; Rock Valley windup dog in basket; J Chein windup duck; 3 Little pigs nursery plate; Funrise horses; Jr German typewriter toy; Boy Scout bandanas, patches & scarf slides; many fire extinguishers some brass; Cream cans; Hawkeye 6 string guitar; Favorite auto harp; Focal telescope; Taplin red handle beater; brn Coca-Cola bottle; Helme's Railroad bottle; Prince Albert jar w/lid; humidor; marigold Carnival & red coin glass pitchers; hanging lamp w/glass shade; crockery bowls; sm crocks; spice rack; hammered aluminum; 2 wooden masks; maracas; Kundo anniv clock; Westinghouse metal elec range clock; Telechron 81455 elec clock; Remington port model 5 typewriter; camera zoom lenses; Johnny Express semi w/pipe kit; M-1944 goggle w/box; 1914 IA state Convention framed picture; Sue Malinski arrowhd & clay pot painting; old taxi driver cap; At & Sery lamp; wooden bird toothpick holder; blue enamel soap & toothbrush holder; wooden cigarette dispenser; German tin bandage box; German tapioca container; **Household & Outdoor Items:** JD 42" Snowblower MO 3252; tools; Univega Islander bicycle; sm elec appliances; sewing supplies; Furniture will sell at 7:00. Visit website for complete listing & pictures.

Yoder Auction Service
www.yoderauctionservice.com

Stan, Gentry & Vince Yoder 319-683-3600

Terms: cash or check w/ID. Statements made day of sale take precedence over advertising. Not responsible in case of accident or theft. Lunch: Country Cookin

USED DOUBLE-WIDE:

6 Months Old-No Sales Tax,
3brdm, 2 Bath,
573-499-9993
www.bestqualitypreownedhomes.com

Is It
Spring
Yet?



WORKING FOR YOU

SPECIAL CALF & YEARLING SALE
TUES, MARCH 4TH
START TIME 11:30 A.M.

Expecting 1000 Head

BRED COWS WILL SELL AT 11:30 A.M.
FOLLOWED BY CALVES & YEARLINGS

BRED COWS:

RAY: 35 BLK ANGUS CROSS COWS 6 YRS TO BM BRED TO SUMMIT CREST & BRINKLEY BULLS COWS ARE 1ST & 2ND PERIOD

B & B CATTLE: 30 BLK X-BRED COWS 5YRS TO SS BRED TO BLK BULLS 3RD PERIOD

CALVES & YEARLINGS:

SANDERS: 183 FANCY BLK FEW X-BRED CALVES VAC2 LTW 450-650#

CHADWICK: 125 FANCY BLK ANGUS X HFERS COMP VAC 700-850#

NORWOOD: 90 FANCY BLK RED ANGUS CALVES VAC2 LTW 450-750#

HFERS ARE REPLACEMENT QUALITY

LUTZ: 40 EXTRA FANCY BLK ANGUS REPLACEMENT HFERS 725-750#

COMP VAC OUTSTANDING DISPOSITIONS

PLEASE CHECK DTN & WEBSITE FOR COMPLETE UP TO DATE LISTINGS www.unionvillevivestock.net
WATCH OUR SALE LIVE AT: cattleusa.com

UNIONVILLE LIVESTOCK MARKET
Unionville, MO
Barn: 660-947-2451

Curt Sporleder, Owner/Manager

Home: 660-947-2870 Mobile 660-216-2855 (BULL)

Chris Davolt, Field Rep, Centerville, IA

Home 641-856-8202 Mobile 641-895-1339

Willie Beeler, Field Rep, Lancaster, MO Home 660-457-3172

WEEKS Angus Farm

SELLING 50 LOTS

32 Yrlg Bulls
16 Yrlg Heifers

PRODUCTION SALE

Saturday - 1:00 PM

MARCH 8

2014

Madison County Livestock Auction
Winterset, IOWA



A 2-11-13 son of Hoover Dam out of a Mytty In Focus dam. BW 91 lbs., 205 Wt. 810 lbs., WWR 112 BW +2.0, WW +51, Milk +31, YW +90



A 3-4-13 daughter of LaGrand Final Answer 9065 out of a SAV 8180 Traveler 004 dam. BW 75 lbs., 205 Wt. 662 lbs., WWR 100 BW +1.8, WW +54, Milk +19, YW +91

WEEKS Angus Farm

Dale & Vikki Weeks

2823 Grandview Lane - Winterset, IA 50273

515-462-4661 (home)

515-250-8854 (cell)

SALE MANAGED BY
CONOVER AUCTION SERVICE
AL & JEANNE CONOVER
641-227-3537 • Fax: 641-227-3792
Email: conover@conoverauction.com
www.conoverauction.com

DUAL FAMILY AUCTION

Saturday, March 1st @ 10:00 am

14040 Monroe Wapello Road • Albia, Iowa

Due to retirement & moving, John R. Johnson will be selling the following items.

AUCTIONEERS NOTE: Just a partial listing of tools, there is something for everyone. Nice selection of equipment ready to use & household items are well maintained.

VEHICLES & EQUIPMENT: 2011 Polaris Ranger w/2100 mile & approx 800 hrs, 2WD w/83,232 miles; Simplicity Zero Turn one year old 26HP lawnmower; ShoreLand'r 6'x10' metal deck Trailer w/dbl ramp endgate & 3600 lb high spd axles; Allis Chalmers WD45 WF tractor w/loader & PS; JD 5 ft pull type Brush Cutter; Massey 5 ft 3 pt brush cutter; 3 pt blade.

TOOLS & SHOP EQUIPMENT: Delta tablesaw; Porter Cable compound miter saw; Delta trim saw; Craftsman 12" bandsaw; scroll saw; bench grinder; & 9" tablesaw; Milwaukee Sawzall; Milwaukee Mortise bit set; Milwaukee right angle drill; pellet stove; 110 welder; (2) port air compressors; Delta belt/disc sander combo; 150,000 BTU LP heater; Whacker gas cut off/concrete saw; 3 roofing air nail guns; 2 Coil framing nail guns; Bosch jig-saw; 6" Porter Cable skillsaw; Paslode finish nailer; David White transit w/tripod & measuring stick; 2-8 ft, 1-6 ft, 1-4 ft fiberglass stepladders; 1-20 sided 8 ft fiberglass ladder; Porter Cable chopsaw; 1T chain hoist; 2 Stihl 180 chainsaws; Masterforce hammer drill; Porter Cable air brad stapler; Craftsman router; 6 ft workbench w/8 drawers; Hustler bull float & broom w/handles; Various toolboxes, socket sets, wrenches & other hand tools; 2 B&D workmates; Omni bench vise; Adj roller stands; Rigid pipe cutters & flaring tool; Performax 18V drill; B&D screw gun; Handyman jack; car ramps; sev air hoses; 8 ft ext ladder; pressure washer; various concrete tools; shovels; rakes; posthole jobbers; drop cords & much more not listed.

FURNITURE/HOUSEHOLD & MISC: Kitchen table w/4 swivel rocker rolling chairs; Dual recliner sofa; computer desk; Trundle bed, 5 ft tall Avanti fridge/freezer; Amish heater; 14" Dutch oven w/tripod; 14" lodge Cast iron skillet; lg asst of walking sticks; Coleman lanterns; Spongware pitcher.

Announcement made day of sale take precedence over ads

ID's required for bidders number
Terms: Cash, Check & Credit Card



demossauction.com

For more information call

TJ DeMoss 641-799-2323

Cori DeMoss 515-249-5745

TAMA LIVESTOCK AUCTION

641-484-3465

Fed Cattle, Slaughter Cows & Bulls
Every Wednesday at 9:00 am

SPECIAL SALE

Monday, Mar 3 - 11:00 AM
Monday, Apr 7 - 11:00 AM

PRE-COND SALE

Friday, Mar 7 - 11:00 AM

FEEDERS - BRED COWS/HFRS

Monday, Mar 17 - 11:00 AM

For Markets & Listings go to

www.tamalivestock.com

Scotland County
LIVESTOCK AUCTION
P.O. Box 111 • Hwy 15 North • Memphis, MO
660-465-7213 • Jerry & Barb Blomme
Grant Blomme • 660-341-0069

CATTLE SALE

Saturday • March 1 • 12:30 pm

DAIRY SALE

Wednesday • Mar. 5 • 10:30 am

Starting at 10:30 am with dairy heifers, springers and fresh cows. Followed by veal calves, holstein steers, and pound cows.

- 8 Hol/Jersey X Springers 100#
- 10 Hol Springers 1200#
- 8 Hol Springers 1100#
- 10 Hol open hfrs 600#
- 6 Hol open hfrs 400#
- 1 Hol yearling bull, semen checked
- 18 Hol str 450 to 650#
- 20 Hol str 350#
- 15 Hol str 500#
- 15 Hol str 350#
- 25 Hol str 300#
- 20 Hol str 275#
- 15 Hol str 300#
- 25 Hol str 500#

Market Report for Saturday, Feb. 22nd Sale
Steers: 295# \$237.50, 455# \$213.00, 567# \$209.50, 629# \$192.50, 777# \$164.00. Bulls: 385# \$220.00, 440# \$198.00, 552# \$191.00. Heifers: 307# \$217.00, 464# \$178.00, 489# \$176.50, 527# \$171.00. Veals: \$160 to \$200. Lb Cows: 6000 to 9450.

www.scotlandcountylivestock.com

OVER 20 YEARS BI-WEEKLY CONSIGNMENT AUCTION

March 7th & 21st

Coins 5:30 PM - Hay 6:00 PM

REGULAR FOLLOWING:

Coins, Hay, Straw, Guns, Antiques
Furniture, Household, Lawn & Garden, Misc.

MADISON COUNTY MOTORS
Hwy. 92 West • 4 Miles • Winterset, IA.

For Complete Listing Call:

Dean or Loretta Lauer

515-462-1761 • 515-462-1797

Closed Mondays & Tuesdays

Welcome As a Buyer or Seller

MACHINERY CONSIGNMENT SALE
Sunday, March 16th • 12:30 PM

FARM TOY AUCTION

Saturday, March 8 @ 9 a.m.

Yoder Auction Building, Frytown, IA

Located 9 miles SW of Iowa City on Hwy 1 then west 1 mile on 500th St to 2016

Pedal Tractors: JD: LGT; 20; 20; 4430; 4440; 4440; 8400 rough; Oliver 1850; IH 856; Case IH 7250 rough; Ford TW-20; Ford 7740; Ford 8000; AC 190 XT damaged hitch; Deutz Allis 7145; Scale Models pedal tractor; AMF power trac; AMF ranch trac; Hamilton; several other pressed steel pedals & wagons; Mattel X-15 V-room pedal; John Deere: A high post; A open & closed flywheels; Trumm: AR, R, 40, 80, 730, 820 & 830; Stephan: 50 nf, 80, 820, 830 & 830 Ind; H NB&K Florida show; 530 nf Lebanon Valley Farm Toy Show Engine; 720 & 730's Yoders; 2520 FPS; 3020 SFTS; FFA: 70 1998, H 2000, 4320 2007; 110 L&G w/gard n cart; 110 L&G w/sleeve hitch & plow; Brinly dump cart; 6600 pull type combine custom; 1700 12 row planter 3pt custom; International: TD 25 dozer; Super M-TA diesel Yoders; 966; 1066 custom w/weights; 1206 wheatland NFTM; many Ontario show; 66 series; 856, 1026 & 1256 Summer farm toy show; 1456; 4994; 5488; 7488; FFA: Super M-TA 1993, 706 1996, 1206 1998, 806 2000; Axial flow pull type combine; Case: 930; 1030; Agri King w/cab; 1070 black knight demo; 1070 w/duals; 1370 w/cab; Allis Chalmers: UC NB&K; B; D-14 & D-15 4 pc set w/walnut case LE; 12G trac loader; 7080 NFTM 1995; 60 all crop combine; Others: MM self propelled combine Cottonwood Acres (missing reel); Oliver & Cockshutt 550's Yoders; Oliver 1850; Oliver 1 row picker custom; Cletrac HG 35th anniv; MH spreader King; Kinze 3600 planter Beranek custom; CAT D6 crawlers; Kent Feed trucks #1-3; 1:32: many JD & IH 1:32 tractors; Farm Show; Toy Farmer 4wd's; 1:64: Toy Farmer 4wd's; 4930 authentic sprayer Gold; This is a partial listing. There will be 700+ 1:16 & 200+ 1:64 toys. Check website for a complete listing & pictures. Showing March 7, 1-6 p.m. Catalogs available \$6.

Yoder Auction Service

www.yoderauctionservice.com

Stan, Gentry & Vince Yoder 319-683-3600

Terms: cash or check w/ID. Statements made day of sale take precedence over advertising. Not responsible in case of accident or theft. Lunch: Country Cookin

NO SALES TAX - USED DOUBLE-WIDE

3 dbm, 2 bath, 2012
Still has Warranty
573-303-5803
www.amegasales.org

FOR SALE: 1998 GMC Savannah 12 Passenger Van, Parting Out, Bad Motor, Black, Aluminum Wheels.
641-919-5493 3-7

FOR SALE: 2004 4x4 F350 SD, 6.0 Diesel, New Injectors, Controller Batteries, 8' Flatbed Dumpbox, 217,200K, \$11,500 OBO. Cell VM.
515-306-5708 2-28

FOR SALE: 2010 Ford Fusion SE, PL, PW, CC, Cloth, 2.4L I4, 90,000 Miles The Car Is Mint And Runs Great! Gets 30 MPG! Selling Because We Bought A 2013 Fusion, \$10,000 OBO.
319-931-3587 3-7

FOR SALE: 1990 Olds 88, Clean, No Dents, Dark Gray, Cloth Seats, Low Miles, 3800 Motor, Runs & Drives Great.
573-581-0771 3-7

Consignments Wanted



Machinery Consignment Auction

Tractors; Skid Loaders; Trucks; Trailers;
Machinery; Lawn & Garden; Shop Equip;
Livestock Equip

Friday, March 21, 2014
Yoder Auction Service

2016-500th St. Kalona (Frytown), Iowa
Stan, Gentry & Vince Yoder

319-683-3600 or 319-936-0126

Advertising Deadline March 6

Consignments Welcome Until March 20 @ 5 PM
www.yoderauctionservice.com

Rick Pitt Auctions CONSIGNMENT AUCTION

Saturday, March 1 @ 10:00 AM

Indianola American Legion - 105 W 1st Ave • Indianola, IA 50125

Vehicle: 1987 Ford F-150 2WD Lariat XLT w/106,800 miles. This truck appears rough, but runs good & would make a good work truck or use around the farm, has salvage title.

Many misc items as follows: Hand tools, wrenches, sockets, B&D circular saw, mini shop vac, Powermate cordless drill, 12V trolling motor, older Evinrude boat motor, Weber charcoal grill, Hitachi Ent system, DVD player, fishing equip, end table, surround sound system, ratchet straps, bicycles (Huffy Roadmaster & Great Divide), boat anchor & much more. Glassware: Colbalt blue pcs, crockery mixing bowls, Red Wing crock bowl, pitcher & bowl set, Fenton pcs, depression glass, Lipton & Hall teapots, lead crystal, compotes, glass baskets, Marcrest pottery S&P shakers, old picnic basket & much more.

Special Mention: New youth-size Harmony guitar, Old suitcase type Victrola, miniature lawyers bookcase.

New Tools: Two tables of new tools of various types, new pocket knives & more.

Auctioneers Note: This only a partial listing to meet advertising deadlines for the papers. Please Go to www.auctionzip.com for Pictures & Full Listing. We now accept Mastercard & Visa (3% card fee).

Food & beverages available during the sale.

Terms of Sale: All bidders must register w/photo ID to obtain a bid number. All items are to be settled for day of auction w/Cash, Good Check or Mastercard/Visa (3% card fee).

For more information Contact
Rick Pitt @ 515-201-8652

Thank you for letting us say "Sold"!



REAL ESTATE & HOUSEHOLD AUCTION

MT. STERLING, IOWA
SATURDAY, MARCH 29, 2014 AT 10:00 A.M.
[HOME & 2.25 ACRES M/L]

LOCATED AT 403 1ST. STREET • MT. STERLING, IOWA
PRE SALE OPEN HOUSE & PUBLIC SHOWING TO BE HELD ON THURSDAY, MARCH 6, 2014 FROM 4:00 TO 5:30 P.M. EVERYONE WELCOME TO ATTEND.

DESCRIPTION OF REAL ESTATE: Completely Remodeled 2 Story, 3 Bedroom Home Offering Modest Size Eat In Kitchen w/Newer Wood Cabinets, Large Living Room, One Main Floor Bedroom, Spacious Newly Remodeled Bathroom w/Oak Vanity, Wall In Shower, Main Floor Utility Room & 2 Upper Bedrooms. Basement Housed a Newer High Efficient Gas Forced Air Furnace. This Home Has Been Guttled, Insulated, New Drywall, New Thermo Windows, Installed New Asphalt Shingle Roof & Much More. Located in a Very Quiet & Secluded Town. Surrounded By 750 Acres M/L of State & County Owned Public Hunting Timber. [Extremely Excellent Hunting for Any & All Wildlife And Mushrooms].



TERMS OF REAL ESTATE SALE: 15% Down Payment on March 29, 2014, Balances Due & Payable on or Before April 29, 2014, Upon Delivery of Deed And Merchable Abstract of Title.

POSSESSION: New Buyer or Buyers May Take Possession on or Before April 29, 2014, Subject to Final Payment & Execution Of Closing.

BOB BREDEEN OWNER
ABRAHAM K. WATKINS, 211 MAIN • KEOSAUQUA, IA - ATTORNEY FOR SELLER (319) 293-3456

STEFFENSMEIER AUCTION CO.

PAT STEFFENSMEIER & KEVIN NICHOLS - AUCTIONEERS

2757 HWY 16 • WEST POINT, IOWA

(319) 372-SOLD (7653) OR 470-5284 CELL

www.steffauctions.com

Save Some Trees!
Read The Paper Online!
www.hawkeyetrader.com



New Sale Hours:

Weigh Cows @ 11:00 AM • Feeder Calves @ 12:30 PM

• Friday, February 28 - Special Feeder Calf Sale

• Friday, March 7 - Regular Sale

• Friday, March 14 - 6:00 PM

Annual TL Ranch Performance Tested Bull Sale

30 Exceptional Heifer Pairs

6 week old calves by side

WATCH OUR SALES LIVE AT DVAUCTION.COM

To Consign For Any or All Sales or For All Information:

Owner - Kevin Strange • Cell: 660-341-9974

Sale Barn: 660-397-9999

Field Reps:

Bill Torn Hall Randy James Mike Bronestine Kenny Mayes
660-342-5420 660-341-3066 660-341-9965 660-341-0121

Bill Stauffer Mike Stauffer Glenn Head
660-341-0848 660-342-6788 314-412-7490

SPRING TACK & HORSE EQUIPMENT AUCTION

Sunday, March 9th • 11:00 AM

Located at: Sinnif Auction Barn, 226 East Main • Fremont, IA
EARLY CONSIGNMENTS: 1981 Hancock 6'x16' GN Livestock Trailer; 1967 Circle H 2 Horse Trailer; 2013 Heartland 6 1/2' x 16' Utility Trailer; Antique Racing Sulky; New Brower Auto Heated Horse Waterer; New & Used Saddles, Tack & Horse Related Items.

Will Take Consignments Up Till 1 Hour Before Sale Time. Sold as Consigned. Looking for a Large Sale.

TERMS: CASH OR GOOD CHECK. FOOD & SEATING AVAILABLE.

SINNIF AUCTION SERVICE LLC

AUCTIONEERS: J.D. Sinnif - T.J. Sinnif
 Cell: 641-799-3615 B: 641-933-4557
www.sinnifauktion.com

Got Your Squawk On??
 Join Hawkie on Facebook!

71st Annual Southeast Iowa Angus Association Spring Sale

Saturday, March 15th, 2014

Kalona Sales Barn • Kalona, IA
 Sale Time 7:00 PM



Selling 4 aged bulls, 19 yearling bulls
 And 6 heifer prospects

Auctioneer: Tony Bollanger

Selling Sons & Daughters
 Of These Leading Sires:

Connealy Final Product
 Connealy Thunder
 EXAR Upshot 0562B
 HF Tiger 5T
 SAV Iron Mountain 8066
 SAV Net Worth 4200
 SAV Priority 7283
 SAV 707 Rito 9969
 Sinclair Net Present Value
 TC Aberdeen 759
 and many others

Consignments From
 These SEIAA Breeders:

Hawk Angus Cattle Co
 Hickory Knoll Angus
 Houks Angus
 Grant Klopfenstein
 Kongable Angus
 McElhinney & Sons
 Ro-Sie View Farm
 Suntime Angus
 Trails End Angus
 Twin Elm Farm
 Wishing Well Angus

For More Information Contact:

President Dean Thomann 319-330-6554

Vice President Wade Edwards 319-631-1708

For catalogs contact

Sec/Treas. Mike Wells 319-461-6554

SEIAA Juniors Will be Serving Lunch In The Lunchroom

KEOSAUQUA SALES CO

Results from Sat, Feb 22

Butchers \$61.00-65.00/cwt
 Sows 64.00-74.75/cwt

Lambs Under 80# 178.00-227.00/cwt
 Lambs Over 100-140# 155.00-161.00/cwt

Ewes 40.00-52.00/cwt
 Cull Nannies 65.00-137.50/hd

Kid Goats 40-70# 74.00-163.00/hd

Pound Cows 70.00-94.50
 Pound Bulls 96.00-114.00

Special Cattle Sale • Mar 1

Bred Cow Sale • Mar 8

- 33 hd 4- aged blk & bwf cows bred Angus start Mar 21st G Beckman
- 8 hd SS & aged blk cows, bred Angus due Mar 15 B Rietveld
- 12 hd 3-7 yr Angus cows, bred Angus Due April & May D McKay
- 20 hd blk & red bred heifers, bred Angus or Red Angus due Mar 29 R Campbell
- 25 hd 3-SS blk cows bred blk bulls due Apr 1 All home raised & fancy dispersal M Overton
- 5 hd 5-7 yr Big Angus cows w/calves Trump breeding Overland

Check the website for more info

www.keosauquasaleco.com

Keosauqua Sales Co.

20511 Hwy 1 N • Keosauqua, IA
 319-293-3508
 Bill 641-919-9365

3 DAY PUBLIC AUCTION

EAST FORK GUNS & COLLECTIBLES CO.
 Old West & Gun Auction
 March 13-15 • 9am daily

Held at Lolli Brothers

Located on Hwy. 63 South • Macon, MO

-Thursday, March 13 • 9:00 AM - HISTORICAL ARTIFACTS including rugs, axes, beadwork & points (old & new). ANTIQUES & COLLECTIBLES including furniture & primitives. MILITARY including Nazi items, bayonets, swords and more.

-Friday, March 14 • 9:00 AM - WESTERN COLLECTIBLES including old bits & spurs (including Kelly Bros., Crockett & others), chaps and 50+ saddles. Also selling gambling and stockyard items & other cowboy memorabilia including pictures, US saddle bags, headstalls, antique showcases & more.

-Saturday, March 15 • 8:00 am - ANTIQUE SPORTING GOODS including decoys, lures, traps & Winchester, Remington & Marbles advertising items. 9:00 am - GUNS including pre 1898 & early cowboy lever action, Colt, Winchester, Sharps, Springfield & others plus all classic & modern guns.

1844 Springfield, 1841 Springfield, 1856 Remington Army 44, 1864 William Muir 58ga Musket, 1890 Winchester 22WRF, 1890 Winchester 22 short, 1892 Winchester 32-20 lever action, 1897 Stevens 25cal, 10ga 48" barrel, Hopkins & Allen 22, 1897 William Davenport 22, 1862-1863 early Smith & Wesson 32 long (Civil War), 1858 Remington Pistol, 1866 Winchester Carbine (engraved Gold Plated), Colt pistols engraved, Smith & Wesson 38spl NIB; Mossberg 500 12ga; Winchester Mod 12 20ga; Navy Arms 44cal; 6-London Fine Twists 12ga; Thompson Center 50 cal & 36 cal; Lyman 50cal; Conn. Valley 50 cal; US Springfield 1963 Civil War; Browning Belgium 12ga
 ALL FFL REQUIREMENTS APPLY!!!

Consign to this sale now for nationwide advertising or for info about this sale call 660-385-2516 or email us at eastforkguns@cvalley.net. These are only early consignments. Visit our website at www.eastforkguns.com to view updated consignments. Much more by sale day!

CHECK OUT OUR NEW SALE LINE-UP!



*Authenticity of consigned items is the responsibility of the seller and/or purchaser. Lolli Bros. & East Fork Guns is not responsible for accidents or stolen items. Announcements made day of sale take precedence over printed & web material.

VIEW PICTURES & UPDATED LISTINGS ON OUR WEBSITE WWW.EASTFORKGUNS.COM

Auction held at Lolli Bros Livestock Mkt. Inc.
 704 Main St., Suite A, Macon, MO 63552
 660-385-2516 • eastforkguns@cvalley.net

ADAIR COUNTY, MO LAND AUCTION

79.1 ACRES ± • 1 TRACT

SALE TO BE HELD AT THE KELLER BUILDING, BRASHEAR, MO

THURS., MARCH 20TH @ 1 PM

Land is located in Section 17, T63N-R13W, Clay Township, Adair County, MO. From Kirksville, MO take Hwy. 11 east approximately 12 miles to Century Way Road (just east of the small village of Adair, MO), then north approximately 1/2 mile to farm or from Brashear, MO take Route J north approximately 7 miles to Hwy. 11, then right or east approximately 2 miles to Century Way Road, then north approximately 1/2 mile to farm.

Land represents productive tillable farmland, excellent building sites and offers exceptional hunting/recreational acreage.

ROBERT LELAND SHIPLEY ESTATE

FRANCIS SHIPLEY, LINDA BYRN, KAY WOOD & TOM SHIPLEY

REPRESENTING ATTORNEY: SCOTT H. SUMMERS

540 N. JOHNSON ST. • KAHOKA, MO 63445 • PH: 660-727-3322

CLOSING & TITLE WORK BY: ADAIR COUNTY TITLE & ESCROW
 102 E. WASHINGTON • KIRKSVILLE, MO 63501 • PH: 660-665-3594

FOR ADDITIONAL INFO. CONTACT: BILL FRETWELL AT 660-341-7735

Sullivan Auctioneers, LLC • 217-847-2160 • Lic. #444000107

EQUIPMENT CONSIGNMENT AUCTION

FRIDAY, MARCH 28th at 9:00 AM

Located at Taylor Auction Co Lot

Directions: From Kirksville MO take Hwy 11 East 12 miles. Left on Rt J 3 miles. From Baring MO take Hwy 11 West then Right on Rt J 3 miles. From Greentop MO take US 63 South 1 mile, then Left on Rt A 9 miles, then Right on Rt J 3 miles.

Consign early for best results & to be included in our "free to you" internet and print advertising.

ADVERTISING DEADLINE FRIDAY, MARCH 7th

If you have one piece or a complete line give us a call to help you market your equipment.

Call 660-341-4939 or email your consignments to Dick@TaylorAuctionCo.com

Be sure to visit taylorauctionco.com for early listing & photos.

TAYLOR
 AUCTION COMPANY
 AUCTIONS, APPRAISALS, EQUIPMENT SALES

DICK TAYLOR
 Auctioneer

14429 State Hwy J
 Brashear, MO 63533
 660-341-4939

Celebrating 58 Years In The Angus Business

BRAD Z RANCH Production Sale

PREDICTABILITY...
 a weatherman's fantasy,
 a stockman's livelihood

For predictable genetics to improve your bottom line join us on

Monday - 1:00 PM

MARCH 10, 2014

At the Ranch - Guthrie Center, Iowa



3141

A 3-15-13 son of H&K CC&7 H28 out of a SAV Bismarck 5682 dam. BW 80 lbs., 205 Wt. 816 lbs., WWR 111 BW +1.7, WW +56, Milk +26, YW +98

Selling 100 Head
 50 Yearling Bulls
 10 Fall Bulls
 10 Spr. Bred Heifers
 15 Fall Bred Heifers
 15 Open Yrlg Heifers

Featured Service Sires

Brads Focus 720
 H&K CC&7 H28
 AAR Ten X 7008 SA
 CB Block Party 156
 Brads Windy 864
 Brads In Focus 86 & More

SIMMENTAL SIRES
 Dual Focus & GLS Combination

Watch & bid online for FREE @ conoveronlinesales.com

Complimentary Lunch Sale Day!

Auctioneer: Al Conover
 515-491-8078

BRAD Z RANCH

1454 Hwy 44 - Guthrie Center, IA 50115

JIM BRADFORD, OWNER

515.747.2578 (home) - 641.757.0796 (cell)

Dale Foster - 402.429.0911

Josh Eisentrager, Herdsman - 641.425.2288

www.bradzranch.com - bradzranch@gmail.com

SALE MANAGED BY:

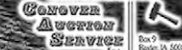

AL & JEANNE CONOVER
 641-227-3537 • Fax: 641-227-3792
 Email: conover@conoverauction.com
www.conoverauction.com

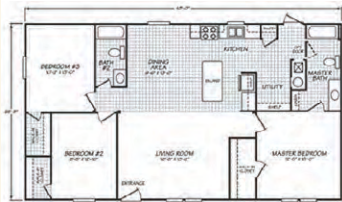

28' x 52' 3 Bed 2 Bath, 2x6 Walls, Thermalpane Windows, Sliding Patio Door, Upgraded Insulation, Acoustic Ceilings, Deluxe Light Package, Prairie Rustic Cabinets, Black Appliance Package, 18' Dormer, Porcelain Sinks, Fiberglass tub, Walk In Closets, Ceiling Fans, More.....

\$57,900

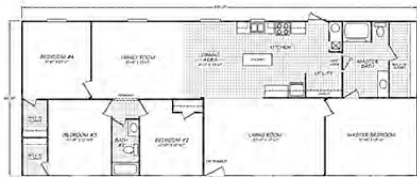

28' x 72' 4 Bed 2 Bath, 2x6 Walls, Thermalpane Windows, Sliding Glass Door, Upgraded Insulation, Bootlegger Pantry, 6 Panel Doors, Acoustic Ceilings, 18' Dormer, Deluxe Bath, More.....

\$69,900

Come See One of the Largest Display of Homes in Missouri!!!!
Singlewide, Doublewides, Modulars!

Cedar Creek Homes

Columbia, MO

877-397-4312

www.cedarcreekhomesllc.com

WANTED

Farm Machinery & Related Items For Our Annual Spring Machinery Consignment Auction SATURDAY, MARCH 29, 2014 9:00 AM

CALL BY MARCH 14th TO GET YOUR
ITEMS ADVERTISED AT NO EXTRA COST
TO YOU.

Watch our web site week of sale for full listing.
www.doubledauctions.net
or [#33760](http://auctionzip.com)

DOUBLE A UCTION SERVICE

2017 Hwy E-29 • Toledo, IA 52342
641-484-4375 or 641-750-7294
Dennis Dostal, Auctioneer

FOR SALE: 2010 Ford F-150, 4x2, Supercrew XLT, Tow Package, Power Drivers Seat, Heated Mirrors And More, 49,000 Miles. 573-822-6707 2-28

FOR SALE: All-Electric Street Legal Car, 50mph, 50-60 Mile Range, \$6,000. 618-978-1507 3-21

FOR SALE: 2005 Tan Buick Lesabre Custom, 83,000 One-Owner Miles, \$7,000. Excellent Condition. 573-470-3497 Or 573-594-2985 2-28

FOR SALE: 2001 Lincoln LS, Loaded, \$4,000 OBO. 641-203-2631 TFN

FOR SALE: Stainless Steel Ladder Rack Fits 4 Door Truck, \$350 OBO; Air Compressor 9 HP, 20 CFM, \$1,200 OBO; 1979 Chevy With Service Box And Crane, \$1,200 OBO. 319-253-5116 2-28

FOR SALE: 2001 Ford Expedition Eddie Bauer, 165K Miles, \$4,000; 1992 Ford F350 Dually, Rust Free Truck, \$3,000. 641-203-2631 TFN



I HAVE TO
WORK OUT
LIKE A
TRI-ATHLETE
JUST TO
MAINTAIN
CHUBBY!

Got Your Squawk On??
Join Hawkie on Facebook!

www.chambersauction.com

CITY OF CORYDON & OTHERS AUCTION

Sunday, March 2, 2014 at 12:00 P.M.

Wayne County Fairgrounds • 800 2nd Ave • Corydon, IA 50060

We will offer at public auction real estate in Corydon, Iowa currently owned by The City of Corydon. Real Estate sells at 1:00 P.M. SHARP with rest of auction beginning at 12:00 noon.



REAL ESTATE

This is a large corner lot w/a 24' x 30' garage located in Corydon. The garage has a large overhead door, good concrete floor & is partially wired for electricity.

REAL ESTATE DESCRIPTION: Lot 6, Block 4 of Littels Subdivision of Lots 11 & 27 inclusive, of North Corydon, an Addition to the Town of Corydon, Wayne County, Iowa. Property address is 209 W. Moore, Corydon, Iowa 50060. Taxes are estimated at \$100.00 per year.

Terms & Conditions of Real Estate: A 10% Buyer's Premium will be applied to the purchase of this property. This property will be sold as is, where is, with no warranties expressed or implied as to fitness a particular purpose. Successful bidder will be required day of auction to enter into a written purchase agreement for this property. A 10% down payment by cash or good check payable to Verle Norris Trust Account is required day of auction. Closing will be on or before April 2, 2014. Bidders are encouraged to perform their own due diligence and inspection of this property prior to bidding. A Quit Claim Deed will be issued to successful bidder at closing. The seller will not be furnishing an Abstract of Title for this property. A public hearing will be held after the auction by the City of Corydon to confirm sale of this property. Please contact Verle Norris, Attorney at Law, Corydon, Iowa at 641-872-1363 with any questions regarding the sale of this real estate and to view the property.

Maytag Elec Wringer Washer; Sun Motor Tester; Wiper Blade Display; Galv Washtub/Stand; Ammo Box; Hyd Trans Jack; 5T Hyd Bottle Jack; Air Grease Pump w/Nozzle; Senex Torque Wrench; (4)-6T Jack Stands; (2)-2T Jack Stands; Engine Stand; Pcs of Sheet Metal; Chainsaw; Misc Hand Tools; Roll Woven Wire; Fuse Box; Meter Box; IH Scout Fender & Grill; Diagnostic Machine OT 2000; Engine Heads; New Brake Fluid/Cleaner; King-O-Heat Stove; Metal Railings; Hand Well Pump; Auto Body Masking Paper Cart; DA Air Sander; Load Locks; Fence Posts; Timing Lights; Misc Auto Parts (Many New in Boxes); Bungee Cords; Electrical Wire & Fittings; Western Flipper Sled; Old Ice Skates; Rascal Wood Skis; Old Books; Old Nintendo; Vinyl Records; Army Pins; Tie Tacks/Clips; Costume Jewelry; Jewelry Boxes; 1960's Time Magazines; Buttons; 1965 Chevelle SS, 2 Dr, 283, Powerglide, Not Running, Parts Only Car, Sells w/No Title; And More.



CONSIGNED BY OTHERS

Consigned By The Family of The Late Dick Moore: Atlas Quick Change Lathe, Emerson Elec Motor, 1725 RPM, 3/4HP, Single Phase.

Consigned By Others: Child's Wooden School Desk; Gate Leg Table; Piano Bench; Vintage Enamel Top Kitchen Table; Old Bottles; Old Books; Hull Pottery Vase; McCoy Cookie Jar; Walker Wall Pocket; Hall Prints; Hager Vase; Old Prints; Misc Ammo & More.

We have a Trailer Load of Boxes From an Estate That Had Not Yet Been Sorted Through By Time of Print for This Advertisement. Come See What May Be Found!!!!

This Will Be a Very Short Auction. Plan to Be on Time!!

TERMS OF AUCTION: Buyer's Premium only applies to the sale of the real estate. No Buyer's Premium on other items at auction. All bidders must register w/picture ID to obtain a bid number. All items must be settled for the day of auction with CASH, GOOD CHECK or CREDIT CARD. Not responsible for theft, accidents, or inadvertent errors in advertising. All announcements made the day of auction take precedence over any & all advertising. All items sold as-is, where is, w/no warranties expressed or implied.

For more information contact:
Jared Chambers, Agent/Auctioneer, BAS, GPPA, CMEA 641-870-0100
Licensed in Iowa

Rick Williams: 641-203-6634 Bruce Lange: 641-895-1278
DreamDirt Farm & Ranch Real Estate

101 S. Noyes Street • Mondamin, Iowa 51557
Lunch by Double A Concessions



1857 Hwy 14N • Corydon, IA 50060
Office 641-872-2082
Fax 641-872-2907



RUSTYS AUTO SALES

15605 Hwy 92 • Platte City, MO • 816-858-4220

Buy Sell Trade
RUSTY'S
SINCE 1994
816-858-4220



2006 FORD 150 XL
V8, 4x4, AT, Single Cab Short Bed,
Runs & Drives Good

\$8,950



2004 CHEVY 1500
2WD, 4.8 V8, AT, Longbed, W/T,
100K Miles, Great All Around

\$6,950



1995 FORD F250 SUPER CAB
4x4, 460, 5 Spd., Only 89,000 Miles,
Runs & Drives Good

\$8,950



2004 GMC YUKON DENALI XL
4x4, V8, AT, DVD,
Sunroof, Loaded

Special \$9,950



2007 GMC YUKON SLT-2
V8, AT, 4x4, Heated Leather,
Sunroof, Quad Captain Seats

~~\$10,250~~ **\$15,950**



2002 HYUNDAI SANTA FE LX
AWD, V6, AT, 130K Miles,
Nice Inexpensive SUV!

\$5,950



2007 JEEP WRANGLER UNLIMITED
6 Cyl, 6 Spd., AC,
Loaded & Nice

\$18,550



1987 CHEVY CORVETTE
350 TPI, Only 90,000 Miles,
New Rubber, Cheap & Sporty!

\$4,950



1998 FORD RANGER XLT
4x4, 4.0 V6, 5 Spd., Longbed,
134K Miles

Nice Truck

17 Lenders Ready To Finance Your Next Vehicle • We Offer Outstanding Warranties On Every Vehicle

We Make Your Buying Experience Pleasant!
www.rustysautosales.com



NOBLEALLAMERICAN.COM



'02 BUICK LESABRE LIMITED #N14216A

\$5,900*



'05 PONTIAC GR. PRIX GTP #N13989C

\$7,800*



'06 CHRYSLER TOWN & CNTRY LX #N13586A

\$7,900*



'06 CADILLAC CTS #N13610B

\$10,900*



'07 JEEP GR. CHEROKEE LIMITED #N13639C

\$11,980*



'11 FORD FUSION SE #N14175A

\$11,995*



'04 LINCOLN NAVIGATOR ULTIMATE #N12119A

\$13,488*



'04 SILVERADO 1500 EXT CAB LT #N131065A

\$13,588*



'12 FORD FOCUS HATCHBACK #N14217A

\$16,995*



'12 MITSUBISHI ECLIPSE SPYDER GS #N14014A

\$16,995*



'08 LINCOLN NAVIGATOR #N121062A

\$17,980*



'13 FORD MUSTANG 5K MILES #A2808A

\$18,995*



'13 TOYOTA RAV4 XLE #A2818A

\$24,995*



'12 FORD EXPEDITION XLT #T12828

\$28,890*



'11 CHEVY SILVERADO 1500 CREW CAB LTZ #N131078C

\$29,995*



'12 CHEVY SILVERADO 1500 EXT CAB LTZ #N14318B

\$30,995*



'09 FORD F350 SUPERDUTY CREW CAB LARIAT #N13756A

\$32,995*



'11 FORD F150 CREW CAB LARIAT #N13986A

\$34,495*



'11 FORD F250 CREW CAB LARIAT #R13721A

\$43,995*



'11 FORD F350 SUPERDUTY CREW CAB LARIAT #N14431A

\$44,995*

YOUR DEALER OF CHOICE!

NOBLE ALL AMERICAN

Intersection of I-80 & HWY 14 at Exit 164 · Newton, IA 50208
NOBLEALLAMERICAN.COM · 888-296-9873



All vehicles subject to prior sales. *Taxes and fees extra. Dealer will not honor pricing errors in this ad.

