



BUCKINGHAM CONSTRUCTION

Unrelinquished Quality • Unrelenting Craftsmanship



April Showers Bring May Bargains



AT YOUR POST FRAME BUILDINGS & METAL ROOFING SPECIALIST

**TAKE ADVANTAGE NOW BEFORE
METAL PRICES START RISING!**

- **Machine Sheds** • **Garages**
- **Riding Arenas** • **Pavilions**

Prices Good On All Building Contracted In The Month Of May!

**Ask
About Our
Concrete
Prices!**

POST FRAME BUILDINGS

50' x 80' x 16'	Economy Package.....	\$29,950
32' x 60' x 12'	Traditional	\$14,950
30' x 40' x 10'	Traditional	\$9,750
24' x 30' x 8'	Traditional	\$6,450

The Economy Post Frame Building Package Includes The Following Options

- (1) 20' x 16' Double Sliding Door In 50' x 80' Only
- (1) 3' 0" Steel Frame Service Door
- (1) 12' x 10' non-Insulated Garage Door In 32' x 60'
- (1) 10' x 8' Non-Insulated Garage Door In 30' x 40'
- (1) 9' x 7' Non-Insulated Garage Door In 24' x 30'
- 3 Ply Factory Laminated Posts On 50' x 80' & 32' x 60' Only
- 40 Yr. Metal Roofing/Siding

DELUXE POST FRAME BUILDINGS

50' x 80' x 12'	Deluxe Package	\$35,900
32' x 60' x 12'	Deluxe Package	\$22,900
30' x 40' x 10'	Deluxe Package	\$15,250
24' x 30' x 8'	Deluxe Package	\$9,550

The Deluxe Post Frame Building Package Includes The Following Options

- (2) 12' x 10' Insulated Garage Doors On 50' x 80' & 32' x 60' (Deluxe Package)
- (2) 10' x 9' Insulated Garage Doors On 30' x 40' x 10' (Deluxe Package)
- (2) 9 x 7' Insulated Garage Doors On 24' x 30' (Deluxe Package)
- All Apply To Deluxe Post Frame Buildings:
- (1) 3' Steel Frame Service Door
- (2) 3' 0" Single Hung Vinyl Windows (2' 0" x 3' 0")
- (1) Overhang w/Alum Soffit
- 1/4" Micro-foil Vapor Barrier Under Roof Metal
- 50 Year Metal Siding/Roof
- 3 Ply Glu-lam Posts

**High
Quality
Work**

LIMITATIONS MAY APPLY CALL FOR DETAILS - A TRIP CHARGE MAY APPLY!

(660) 605-0900

Gallatin, MO. • No Sunday Calls

Vol. 12 No. 17
April 25, 2014

fREE Every
Friday
www.hawkeyetrader.com

YOUR TRADER

**ARBOR DAY
APRIL 25, 2014**

Plant One!

Phone: 641-675-3971 • Fax: 888-203-9720 • E-Mail: ads@hawkeyetrader.com

Metal Roofing

Buy Direct

Spring Into Action

Call Us For Your All Building Projects

Call for a **FREE** Catalog

AW Metal Inc.

641-680-1922



Caulk

**Post
Frame
Building
Kits**



Foam Closure

www.awmetal.net

AUCTION & REAL ESTATE



Tim Meyer



Chris Richard



Terry Hoenig



Jason Denning

319.385.2000
SteffesGroup.com



Dennis Ebersole



Travis Manning



Lynn Richard



Karen Richard



Julie Brown



Eileen Ensminger



Cassie Dean



Steph Palmer



Misty Burns



Lena Jones

605 East Winfield Avenue, Mt. Pleasant, Iowa • 319.385.2000 • SteffesGroup.com

DES MOINES DIESEL INC

Servicing All Your
Diesel Fuel
Injection Needs

Pumps,
Nozzles &
Turbos



Ag & Truck Performance Parts

1-800-475-6086 • 515-265-7318
3211 Delaware Ave Des Moines, IA 50313
1 Blk E. of the ADM Soybean Plant



2004 FXST Softail
Standard,
8K Miles,
14" Apes,
Braided Cables,
Power
Commander,
Low Suspension

\$262/Mo
\$0 Down plus t.t.l.w.a.c.

C&C Cycle
Chariton, IA • 888-475-2243
www.cc-cycle.com



\$750

Portable Cabin On 8'x10' Platform
Joe Burger • 641-895-7982
Cincinnati, IA Storage

20' & 40'
Storage Containers
Starting at \$1,795
For Sale or Rent



Dry & Mouse Proof

ABC Portable Storage

Delivery Available

563-299-4278

AG RELATED

FOR SALE: 2012 JD 540X,
85 Hrs., Excellent Condition,
\$6,000 OBO.
641-660-2024

5-2

FOR SALE: International #37
13' Disk, \$650; International
#48 14' Disk, \$950; John Deere
953 Wagon Gear, \$450.
641-774-6644

4-25



5-STAR
SPRAY FOAM INC.
BROOKLYN
MONTEZUMA

Open Cell & Closed Cell Foam

Call or Email Craig

641-328-4163

fivestarsprayfoam@gmail.com

NEW CONSTRUCTION, REMODELS, POLE BARN
CRAWL SPACES, ATTICS & MORE

Free Estimates • Fully Insured

FORMERLY McGRUFF SPRAY FOAM OF NEW SHARON

THE NEXT EVOLUTION

R SERIES SKID LOADERS

The all-new R Series
Skid Loaders
combine the
reliability and
features the
industry has
come to expect
from Gehl with an all-new
cab-forward design, emissions
certified Tier IV engines and
increased auxiliary hydraulic performance



Hackert
Sales & Service

641-594-3777
www.hackertsales.com

TJ's Auto

www.tjsautoia.com

24345 Dewey Road • Centerville, Iowa

641-437-1064 • 641-895-0319

**April Showers
Brings
May Flowers**



TJ'S PRICE \$7,100

2007 Chevy Cobalt SS
2.0 4 Cyl, Super Charged, 5 Spd,
Loaded, Sunroof, Black & Yellow
Interior, 80K



TJ'S PRICE \$5,500

2007 Pontiac G5
2.2 4 Cyl, 5 Spd.,
PW Windows & Locks,
Tilt, CD, 71K



TJ'S PRICE \$8,100

2009 Pontiac G6 GT
4 Dr, 3.5 6 Cyl, Auto, Loaded
Cloth, Factory Remote Start
New Tires, 69K



TJ'S PRICE \$2,700

2004 Olds Alero GL
2.2 4 Cyl, Auto,
Loaded, Cloth Int.,
165K



TJ'S PRICE \$5,500

2001 Ford Escape XLT
6 Cyl, Auto, 4x4, Leather,
Loaded, Sunroof,
Clean Title, 101K



TJ'S PRICE \$5,995

2008 Chevy Cobalt LS
2.2 4 Cyl, Auto,
Air, CD, 59K



TJ'S PRICE \$6,800

2005 Chevy Equinox LT
V-6 Auto, Frt Wheel Drive, Loaded,
Heated Leather, PW Sunroof, 89K



TJ'S PRICE \$6,200

2008 Pontiac Grand Prix
3800 V6, Auto, Loaded,
Cloth Int. New Tires! Factory
Remote Start, 112K



TJ'S PRICE \$4,995

2004 Chevy Trailblazer LS
4x4, 6 Cyl, Auto, Loaded,
Cloth Interior, Power Sunroof,
Clean Title! 162K



TJ'S PRICE \$7,600

2006 Pontiac Grand Prix GXP
5.3 V8 Auto, Fully Loaded, Leather,
Pw. Sunroof, Monsoon Stereo,
112K



TJ'S PRICE \$6,500

2005 Pontiac Grand Prix GTP
3800 V6 Supercharged, Loaded,
Leather, Pw. Sunroof, 87K



TJ'S PRICE \$2,700

2004 Olds Alero GL
V6 Auto, Air, Loaded,
Cloth Interior, 152K

Full Service Body Shop • Individual & Insurance Work Welcome • Todd Jewett, Owner

FOR SALE: Small Square
Bales Grass Hay, \$3.00 Per
Bale. Hedrick, IA.
641-777-8265

5-2

FOR SALE: Open 8' Dia. Bale
Ring, 3' High w/White Plastic
225; JD 70 Chain Saw, 20" Bar
& Chain, \$200.
515-689-5596

4-25

FOR SALE: 2007 JD
7220, 2,000 Hrs., 16 Spd.
Transmission, Flanged
Wheels, Power Shift Front
Axle; 7040 JD Loader, 2 Yrs.
Old.
660-341-9332

4-25

FOR SALE: John Deere
414 Plow Semi Mounted w/
Breakaway Beams, \$525.
660-457-3789

5-2

Great Plains Windmill Service

Specializing in Aeromotor
Water Pumping Windmills
New & Used Windmills
Painting & Restoration
Servicing the Whole Midwest

Call Us at

319-325-2467

or Check Us Out on the Web at
greatplainswindmillservice.com

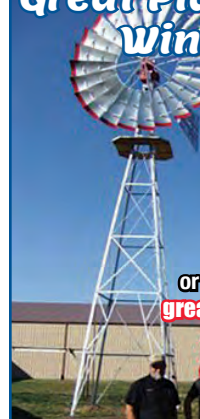

PRESCRIBED BURNING



**Certified &
Insured!**

CRP Services, LLC

P.O. Box 592 • Albia, IA 52531

Serving Southern IA & Northern MO

641-954-1255 • 660-341-5342

WANTED
Standing Timber
 Buying Walnut, Oak and Maple
 15 Years In The Business
 I Pay Before I Cut
 RJ Forestry • Raymond Yutzy
 VM: 641-664-0203

Full Service Watch & Clock Repair
 Specializing in Estate Jewelry & Watches
 Buying All Watches, Clocks & Jewelry
Apple Tree Watch & Jewelry
 1805 180th St. Donnellson IA
 Open Wed-Sat 10-5 • Sunday 12-4 • Closed Monday & Tuesday
 Phone 319-470-9795

Markhams Foam, LLC
 Closed & Open Cell Foam
 Ag, Residential & Commercial
 Roof Foam & Roof Coating
 Blow-In Machine
 David Markham
 641-295-4091
 markhamsfoam@yahoo.com
 • FREE ESTIMATES • www.basf-pfe.com
 Helping Make Products Better®
 • INSURED • BASF The Chemical Company

The Hardy Outside Furnace
First On The Market, Best In The Field
 Load Every 12 Hours
 Designed For Centrally Heated Homes
 25 Years Of Service
 • No Smoke, Ashes Or Wood Transfer Inside House
 • Burns Up To 16 Inch Diameter Log
 • Hotwater For Household Use
 • Use Present Central Duct Or Baseboard System
 • May Be Located 10-100 Feet From House
 • All Stainless Steel Construction
 • 25 Year Warranty
 Financing Available
 For More Information Call:
C&S Heating & Cooling
 RR2 Box 48
 Farmington, IA 52626
 319-520-7136

Conley spray foam insulation,
 Open & Closed cell spray foam insulation
 Roof foam & coatings
CONLEY SPRAY FOAM INSULATION
 Aaron: 641-777-0449
 www.conleysprayfoam.com

2004 F-150 FX4
 Off Road For Sale, 4X4, 4 Doors, White/Grey Two Tone Exterior in Excellent Condition, Charcoal/Black Interior in Great Condition, Console Shifter, PW/PL Power Seat, CD & Cassette Player, Tow Pkg., Spray in Bed Liner, Runs Great, Very Dependable 217-430-7894

FOR SALE: Ford 8N Tractor With Sherman 12 Speed Over Drive, Repainted Shiny Paint Nice, Serial Number 285333, New Battery, Rear Tires Like New, Starts And Runs Good, Side Distributor, 3pt, PTO, Draw Bar, Front Bumper, Very Nice Tractor, \$2,900 Cash.
 641-780-4312 4-25

FOR SALE: Two Trailers, 1994 Frontane Dropdeck Trailer, Spread Axle, 1980 Corn Husker Center Dump Gravel Trailer, 40 Foot Long, Call For Price.
 641-472-5106 5-2

FOR SALE: 1998 664 New Holland, Net Wrap Round Baler, Excellent Condition, \$11,500, Call.
 319-931-5811 5-2

FOR SALE: HD 48" Pallet Forks, Pair For \$375; Buster Bar 28" w/Brackets, Like New \$950; JD 10' Grain Drill, Hyd. W-Tires, \$775; NH 116 Haybine, \$1,850; Vermeer 605B Rd. Baler, \$1,550; JD 300 Corn Picker w/Stripper Bars, \$1,850.
 712-299-6608 4-25

FOR SALE: 1996 Titan 5th Wheel Trailer, 8.5 x 24 Ft., New Tires.
 641-660-7294 4-25

FOR SALE: IH 420 Small Square Baler, Excellent Condition, One Owner, Garwood 3 Yard Dirt Scoop, Pull Behind, 100HP Tractor.
 641-484-4397 Or 641-751-4951 4-25

Woodworth Trailer Sales
 660-646-5070
 5898 Hwy 190, Chillicothe, MO 64601
 Come See Us For All Your Trailer Needs



Grain & Cornhead Movers
 2, 4, & 6 Wheel Style



Hay Boss Hay Trailers
 Big Or Small - We Have Them All
 Hydraulic Self Dumping, Also Hydraulic Pickup Bed Spikes, 3 Pt Hitch Hay Unroller
 All Kinds of Hay Equipment

www.hawkeyetrader.com/lendawing

PERTRONIX PERFORMANCE PRODUCTS Solid-State Electronic Ignition Systems
"Never Change Points Again"
 Available for Ag. Applications including: Ford, Wisconsin, Allis Chalmers, Massey Ferguson, John Deere, Hyster, White, Waukesha, Case & IH.
In Stock!
 On Line or Pickup at Our Showroom!
Flame-Thrower
IGNITOR ELECTRONIC IGNITION
KMJ performance 515-733-2890 - Visit Our Show Room at:
 107 Industrial Park Road - Story City, Iowa
 Monday-Thursday 8:00 to 6:00 - Friday 8:00 to 5:00 - Saturday 8:00 to 4:30
www.kmjperformance.com

FAMILY CENTER'S GET READY FOR SPRING FENCING SALE

SALE PRICES GOOD 4/28 - 5/5, 2014



Creosote Posts
\$1.00 Off



All Sioux Steel Gates
10% Off



All Priefert Gates/Panels
10% Off



CCA (Green) Posts
\$1.50 Off



Drain Tile
Also On Sale



Red Brand Barb Wire
2 Pt. **\$64.00**
12 1/2 Ga
4 Pt. **\$68.00**
12 1/2 Ga
Barbless **\$56.00**
All Field Fence
10% Off



All Cattle/Combo Panels 10% OFF
All Misc. Fencing Supplies 10% OFF
All Electric Fencers On Sale



Hwy. 92 & 10th Street • Winterset, Iowa 50273
515-462-1855
Email: winterset@familycenter.us



**Check With Us For
ALL Your Building Materials**

**Bring Your Plans
For Free Estimates!**
Trusses Engineered & Designed
to Your Specs

OWENS CORNING
INNOVATIONS FOR LIVING®

Joe Yoder
17893 212th St
Bloomfield, IA 52537

YODER Lumber

Daniel Yutzy
641-722-3605
Mon-Fri 7:00 - 5:00

**Located 4 Miles South of Drakesville on Ice Avenue
or 4 Miles West of Bloomfield**
Closed Saturdays



Ottumwa, IA
641-777-9333
www.boylebuiltenterprises.com

- Lawn Feeding (Natural and Non-Chemical)
- Soil Amendment (Improve Your Soil)
- Full Scale Tree Service
 - Removal
 - Trimming
 - Pruning
 - Stump Grinding
 - Tree Planting
- Tree Disease Treatment & Prevention (We Offer an Organic Mix)
- Windbreaks (Planting New and Rehabbing Old)

Licensed and Fully Insured!

**We Can Take Care
Of All Your Tree Care Needs!**
Call Andrew For Details
641-777-9333

**Ask About Our
Preventive Treatment
Program for the
Emerald Ash Borer**

**Mention this Ad and Receive A
Custom Lawn Feeding Package Discount**

MIDWEST AUTO GLASS & TIRE
225 N. Moore St • Ottumwa, IA • 641-684-5700
AUTOMOTIVE REPLACEMENT GLASS, FOREIGN & DOMESTIC

**WINDSHIELD
CHIP REPAIR
For \$29.99**

Screen Replacement Repair
Automotive Door Glass Regulators Replaced
Residential Flat Glass - Replacement • Glazing

**COME SEE
JANICE GREENFIELD
FOR ALL YOUR
GLASS NEEDS
& MUCH MORE.**

**35 YEARS EXPERIENCE
IN GLASS INDUSTRY**

FOR SALE: JD 285, 91 HP Skidloader, Low Hours, Grouser Steel Tracks, Bucket w/Teeth Pallet Forks & Bale Stabber, \$20,000.
641-680-2152 5-2

FOR SALE: John Deere 640 Rake, Nice Good Teeth, Excellent Paint, Good Tires, \$580 Cash.
641-780-4312 4-25

WANTED TO BUY: Good Seven Foot Disc Mower, New Holland Etc.
573-406-5170 4-25

WINCO PTO GENERATORS: New & Used, Save! Wes Sebetka.
641-990-1094 TFN

FOR SALE: Yard Drags, Blades 2 Or 3 Pt. 6', 7', 8', 9 Foot; Hyd. Buckets 3 Pt., 72"-90", \$750 To \$1,150, Nice For Moving Snow, Dirt Or Picking Up Rocks. Pomeroy, IA.
712-299-6608 4-25

FOR SALE: Small Square Bales, Alfalfa, Clover, Hay.
Cell: 515-528-6455 Or 515-961-2907 5-9

FOR SALE: Used Garden Tillers, Rear & Front Tine, Many To Choose From, All Sizes. Kahoka, MO.
660-216-1809 5-16

FOR SALE: 18.4x34" & 38" Clamp On Duals; 16.9x38", 9 Hole With Tires & Some Hubs; Lundell, 4 Row Stock Cutter; JD 14' Disk, 12' Heavy Duty Pull Type Field Cultivator; IH 55 Chisel Plows, 2pt., 11'-13'. Pomeroy, IA.
712-299-6608 4-25

FOR SALE: 2010 Case IH Magnum 305 Tractor, 1400hrs., Dual Front And Gear, Guidance And Auto Steer. Excellent Condition, \$170,000 OBO.
641-777-0052 5-9

FOR SALE: Ford Wheel Disc, 18 Ft. Front Blades Broken, Have Used Replacement Blades, Price \$525; IH Owners Manual For Super MTA, Price \$110.
660-457-3789 5-2

FOR SALE: 1980 Steel Tech 38' Low Boy Trailer, Tires And Breaks Excellent Condition, \$9,500 OBO.
641-777-0052 5-9

WANT TO BUY: IH 1206 Tractor.
641-521-0883 4-25

FOR SALE: Deutz Allis 1918 Ultima Garden Tractor, 18HP, 48" Deck, Power Steering, 182 Hours Serviced; Misc Horse Drawn Equipment And IH 2 Bottom Plows.
641-484-4397 Or 641-751-4951 4-25

FOR SALE: 100 Big Bales Net Wrapped, Good Quality, CRP Hay, Will Load, Delivery Available. Seymour Area, \$30.
515-480-2660 4-25

Competitive Pricing • Satisfaction Guaranteed

NEW STAR CONSTRUCTION
17911 Husky Trail • Drakesville, IA 52552
VM: 641-664-2753 • Aaron Yoder

**Great Prices
On Your Spring
Roofing & Building
Projects!**

SCHEDULE NOW!

Sign Up To Win!
www.hawkeyetrader.com/tickets



ABC CALL TODAY. ROOF TOMORROW.

Place order by 10AM Monday-Thursday and receive next day delivery within a 100-mile radius of Oskaloosa*

RESIDENTIAL | COMMERCIAL | POST-FRAME | COMPONENTS

NEXT DAY DELIVERY INCLUDES:

- IMPERIAL RIB® PANELS UNDER 32' 0"
- STANDARD TRIM PACKAGES
- ALL STOCK ACCESSORIES, PANELS AND PARTS

AMERICAN BUILDING COMPONENTS
515 13TH AVENUE
OSKALOOSA, IA 52577
ABCMETALROOFING.COM

CONTACT YOUR LOCAL ABC DISTRIBUTOR FOR MORE DETAILS.
800-345-0044

AMERICAN BUILDING COMPONENTS

American Since 1908

The following are not available for next day delivery: Jobsite/boom deliveries; large custom trim orders; SL-16® and Monarch Rib® panels; Drip Stop. *Current delivery schedules remain in effect.

SULLIVAN

AUCTIONEERS, LLC

VISIT US ONLINE TO VIEW OUR UPCOMING SALE SCHEDULE,
AS WELL AS SALE DAY VIDEOS AND AUCTION RESULTS!

www.sullivanauctioneers.com

IN OUR 33RD YEAR OF
CONDUCTING PROFESSIONAL
LAND & EQUIPMENT AUCTIONS
IN IA, IL & MO!

Give us a call to discuss
your auction needs:

217-847-2160



Dan Sullivan



Joe Sullivan



Jim Sullivan



Bill Fretwell



Jim Huff



Jeff Hoyer



John Probasco



Jerry Jones

FOX VALLEY WELDING

MILLING • LATHE WORK
STEEL SALES • FABRICATING
641-656-4684

**Second
Pipes &
Square tubes
available**

**NEW
LOCATION**
12190 East
Hwy. 2
Milton, IA

M-F • Winter Hours: 8-5:30
Bryan: 660-341-8217
Elvin: 641-799-4068

CUSTOM BULLDOZING WORK

WATERWAYS • TERRACES • PONDS • FENCE ROWS
CLEARING • BUILDING SITE

Tim Yaley
Yaley Farm
&
Construction



319-931-5511



Polled Hereford Bulls
Performance Data Available

Galen Krieg

217-743-5382 • 309-299-5695

**USED DOUBLE-WIDE
\$29,900 - WOW**

New Carpet, 3 Bdrm,
2 Bath, Call
573-303-5803
www.amegamobilehomes.com

Continous Fencing
Custom made panels & gates

**LARGE GATE
INVENTORY**

**Extra Heavy
10 ga. Bale Rings
& Hay Savers**

Yoder Equipment

19887 Jade Ave • 2 1/2 Miles W of Bloomfield
V.M. 641-664-2797



See Me.
Paul Boles
For Your Next
Car Deal!!!

Boles Auto Sales

800-859-5518
319-385-7614
3 miles east of
Mt. Pleasant on
Hwy. 34

www.bolesautosales.com



Chippewa
Boot #25225



Kamik



641-664-3163
18932 200th St. • Bloomfield
Mon.-Sat. 8 AM-5 PM

GET IT BUILT

3 or 4 Ply Laminated Posts

• 40 Year Paint Warranty!

• Customizable! • Fast Estimates

60x16x120 - \$54,000 • 50x16x100 - \$39,895

40x16x80 - \$27,500

Includes: 1 Split-slider, 1 Walk Door and
Perma-Column Posts

Material, Labor, Tax, Delivery Included

For All Post Frame Quotes call 319-430-3261



Sunrise Post Frame LLC

2464 Hwy 22 • Kalona IA 52247
sunrisepostframe@gmail.com

BRIDGE CITY TRUCK REPAIR

Truck & Trailer Maintenance
We Do Fleet & Individual Repair

Joe Wiley

14003 Service Drive, Ottumwa, IA

Shop: 641-683-5693

Cell: 641-814-2628



REGISTERED ANGUS BULLS

- Feed Efficiency Experts
- Complete Performance Records
- Select your bulls now and we will hold them until turn-out
- Call any time to arrange to see these bulls



Steve
641-226-2797
Diana
641-724-9216
Moravia, IA

PURE GENETICS ANGUS

Hol Equipment Inc

Oskaloosa, IA • 641-660-4799

Construction And Ag Equip.
Repair, Rental, & Sales

Equipment For Sale

- Boxer 427 Mini Skidsteer
With Attachments



WANTED: Hot Shot Drivers

Lease On With A 1-Ton Pickup And A 30'-32'
Flatbed Gooseneck Trailer, Serious
& Reliable Applicants Only, Home Weekends

Call 319-986-5156

Or Email Shilohexpress@windstream.net



641-919-2465

**McCormick
Farmall H,
New Rear
Tires,
Runs Great
\$2,900 OBO**

**Attention
All Farmers!**

**STOP IN
FOR ALL YOUR
SPRING
NEEDS**

Contact the staff at Golden Furrow
for all your fertilizer needs.

Bloomfield 641-664-1045	Keosauqua 319-293-3710	Memphis 660-328-6211
Queen City 660-766-2325	Moravia 641-724-3355	



*Have a safe and
happy farming season!*

Kalona Mini Buildings

CALL FOR FREE INFORMATION
VM (319) 646-1140

Henry & Harvey Yoder - Owners
1229 Poplar Blvd., Kalona, IA 52247

The Better Built Shed

Custom Built Wooden Storage Sheds, Cabins,
& Horsebarns w/UV Protectant Sealer
& 40 Yr. Metal Roof

- BUY OR RENT TO OWN
- DELIVERED TO YOUR SITE
- DEALER INQUIRIES WELCOME

Harbison Brush Mowing

Brush Mowing • CRP Fields • Timber • Trails
Pasture Cleanup • Tree Shear • Fence Rows

Jeremy Harbison

Cell: 319-461-0376

Home: 319-694-2300

HARBISON FENCING

"For All Your Fencing Needs"

Barbwire • Woven Wire

Silt Fence • Vinyl Fencing

Hi Tinsel

319-694-2300 • Home

319-461-0376 • Cell

Midwest Overhead Door Co

660-216-0812

C.H.I.
OVERHEAD DOORS

LiftMaster
PROFESSIONAL

Call for Price Quotes
& Schedule



Sales • Parts • Service
Free Estimates

Iowa, Western Illinois & Northern Missouri

McCalment Farms
"Since 1941"

Coming 2 Year Old Bulls
660-947-3149
Cell: 660-216-2430

Cleary has been building solid relationships for over 36 years for good reason — we treat our Clients like family.

CALL US FOR A FREE CONSULTATION!
DeSoto, IA • 515-834-2372
Fairfield, IA • 641-472-1525

BUILDING SALE!
42'x72'x15' • \$23,125
60'x117'x17' • \$50,595
72'x120'x19' • \$82,100

Building pictured is not priced in ad. Crew travel required over 50 miles. Local building code modifications extra. Price subject to change without notice.

Cleary Building Corp.
800-373-5550
ClearyBuilding.com

FEATURING: **Cleary** **FABRAL**

For Sale

20 Head Simmental And Sim-Angus Bulls. Black, B/W Face And Red. Performance And Calving Ease Bulls That Will Add Dollars To Your Calves. Weights And EPD's Available. Will Keep Until May 1 And Can Deliver.

Drake Simmental
Larry Drake
641-658-2613 • 641-895-9422

CLASSIFIED COUPON

Use the Power of Your Traders for Regional Classified Results!

Clip this coupon to run a Classified Ad for **\$8.00** for one week.

1 Classified Ad for two weeks or 2 Classified Ads for one week for **\$15.75**.

Picture ads are not included with coupon, call for pricing.

Each ad must be 20 words or less. additional 20¢ per word over 20 words

AD NO. 1: (20 Words Or Less)

AD NO. 2: (20 Words Or Less)

Triple Your Classified Ad's Power By Running It In The Traders
The HAWKEYE TRADER, SHOW ME TRADER & MID-MO TRADER!

WHEN YOU SELECT ALL THREE TRADERS, YOUR AD WILL BE READ IN OVER 170 COUNTIES IN 5 STATES & ONLINE!

- ☐ **HAWKEYE TRADER ONLY:** 1 Ad For One Week **\$8.00** (84 Counties)
- ☐ **HAWKEYE TRADER ONLY:** 1 Ad For Two Weeks **\$15.75** Or 2 Ads For One Week **\$15.75** (84 Counties)
- ☐ **BOTH HAWKEYE & SHOW ME TRADER:** 1 Ad For One Week **\$15.75** or 2 Ads For One Week **\$30.00** (150 Counties)
- ☐ **BOTH HAWKEYE & MID MO TRADER:** 1 Ad For One Week **\$15.75** or 2 Ads For One Week **\$30.00** (106 Counties)
- ☐ **BEST VALUE: HAWKEYE, SHOW ME & MID MO TRADER:** 1 Ad For One Week **\$23.00** (170 Counties)
- ☐ **BEST VALUE: HAWKEYE, SHOW ME & MID MO TRADER:** 2 Ads For One Week **\$45.00** (170 Counties)

To Receive This Rate, Coupon Must Be Mailed In With your Payment
Or Use Our Website @ www.hawkeyetrader.com For More Savings Options

HAWKEYE TRADER, P.O. Box 96
Pulaski, IA 52584

Nature's COMFORT

www.leeboilersales.com

A Nature's Comfort Outdoor Wood Boiler Is The Most Efficient, Safe And Economical Way To Heat Your Home, Hot Water, Garage, Shop And/Or Business With Wood.

Contact Chris Lee At:
515-208-3903

SUNSHINE HILL GREENHOUSE
15TH ANNIVERSARY CELEBRATION
Free Donuts & Coffee
FRIDAY & SATURDAY
APRIL 25 & 26
9:00 - 6:00
5 Colors Of Lilacs
50 Tomato Varieties
1 Mile East Of Milton On Hwy 2
641-656-4203

YOU JUST CAN'T BEAT THESE SAVINGS

Dutchman's
an old time general store.

\$1.49 per lb. **Frozen Breaded Pork Loin Fritters & Beef Steak Fritters**

\$2.50 37 oz. **Sara Lee® Oven Fresh RASPBERRY PIE**

\$8.95 20 lb. bag **Hickory BBQ Grilling Pellets**

BUY TEN - GET ONE FREE 2 cf. **NoFloat** Premium No Float Cypress Mulch

\$1.29 per lb. **Farmland® All Natural Spiral Sliced Ham**

\$1.99 per lb. **Whole Dried Cranberries**

99¢ 16 oz. **Rich's® OnTop WHIPPED TOPPING**

Check out our SELECTION **Bedding Plants**

Turf Gem II Lawn Grass Seed **\$1.39** per lb. 50# bag - \$65.00

\$4.99 Sizes 2 - 6 premium **BABY Diapers**

99¢ 2 lb. pack **Light Brown Sugar**

\$6.99 1 Liter **Mexico Vanilla**

NOW! \$10.99 50# bag **Ultra Grain FLOUR**

BULK GARDEN SEEDS

103 Division Street - Cantril, IA - (319) 397 2322 - Sale Dates: April 23-29
Store Hours • Weekdays , 8a.m. - 6 p.m. • Saturday 8a.m. - 5 p.m. • Sunday Closed • View our specials at • WWW.DutchmansStore.com

METAL BUILDINGS

CALL US TODAY!

Ag Buildings - Work Shops
Office Buildings
Any Industry
Any SIZE!

The Best Service &
The Best Quality
In The Industry

RIGID
AUTHORIZED BUILDER

Visley CONSTRUCTION

641-898-2271

Leave A Message

Where Quality Comes First

Looking For An Engineered Building With No. 1 Quality Materials? Then Come Take A Tour Of Our Yard Or Call Us To Place An Order.

BUY NOW AND BUILD IN SPRING!

Winter Special With Free Delivery On Building Packages (Taxes Included)

30'x40'x10'	\$5,998
40'x64'x14'	\$11,323
60'x72'x16'	\$18,879

Trusses & Post • 8' OC
2x6 Girts • 2' OC
2x4 Purlins • 2' OC
(Prices Subject To Change After Feb. 7)

BUILD IT YOURSELF OR HAVE ONE OF OUR PROFESSIONAL CONTRACTORS DO IT FOR YOU

OPTIONS: OVERHANG, WAINSCOT, PERMA-COLUMNS, & WINDOWS

4 Miles SE of Revere, MO Or 6 Miles NW Of Wayland On C.

Voice Mail: 641-664-0209

WAGLER METALS LLC

Serving The Tri-State Area Since 1992

WINCO PTO GENERATORS:
New & Used, Save! Wes Sebetka.
641-990-1094 TFN

FOR SALE: Kinze Model 2500 Twin Line, Ser# 900/21, 8/15 Split Row Planter w/KM3000 Monitor, All New Coulters, Disk Openers & Seed Drive-Chains, Corn & Bean Cups, \$34,000. Steve Robinson. Memphis, MO.
660-341-5755 ETFN

FOR SALE: New 3 Pt Tillers, Heavy Duty, Gear Driven, 6 Ft. \$1,650; 7 Ft. \$2,050; 8 Ft. \$2,450; 9 Ft. \$3,550; 10 Ft. \$3,950. Tiller/Seeders Available.
660-874-4455 TFN

Beautiful Paint Stallion
Breeding Goes Back To Mark IV, Clegg Bars, Jetastar, 3 Bars, Aledo Bar.
REGISTERED NAME IS Sugar Bar Bud
Color Is Gray & White, Age 15, Rode When Young
REGISTERED W/APHA & DNA
Sires Good Minded Colts.
Need To Sell Due To My Age & Health
WILL CONSIDER ANY OFFER
660-773-6718

CUSTOM BUILT VINYL WINDOWS
Replacement & New Construction
Various Colors & Sizes
Installation Available
Also Vinyl Fencing & Siding
Chain Link Fence
Our Goal is Satisfied Customers
FREE Estimates BBB

Troyers Vinyl Products
Weldon, IA • 641-446-6373 or 641-757-1794

Vinyl Windows
Replacement & New Construction
Window Features...
Fusion Welded
Triple Weather Strip
Aluminum Reinforced
Sliding/Swinging Patio Doors
Gerkin
"Quality products since 1932"
FREE ESTIMATES
Yoder Glass & Window
641-722-3667
19467 Driftwood Blvd.
Bloomfield, IA 52537

Great Plains Solid Stand
14" Good Condition
Has Minimal Till Cart On Front, Can Be Detached For Three Point Use
319-461-1059



Yoder Glass & Window
641-722-3667
19467 Driftwood Blvd.
Bloomfield, IA 52537

CROWN DENTAL B.W. Austin, D.D.S.
Crystal Strickler, D.D.S.

Our Denture Wearers Are STILL The Happiest In Missouri, For Two Generations, Since 1975.

FULL SET AS LOW AS \$599
Same-Day Service. Durability Guaranteed

4176 East Highway 54, Linn Creek, MO 65052
573-346-6062

VISA, DISCOVER, MasterCard

Not A Specialist In Prosthodontics

Black Angus Bulls

Large Selection

LARGE - STOUT - GROWTHY
SELECT NOW • KEEP TILL MAY
Henderson Farms
641-799-3857

FRONTLINE FENCING LLC

All Types Of Custom Farm Fence
BARB WIRE - WOVEN WIRE - HI-TENSILE ELECTRIC
CONTINUOUS PANEL FENCING - COMMERCIAL FENCING
FENCE ROW & BRUSH REMOVAL - WELDING
660-956-2430

1975 IH 1466
Runs Great, Air Works, Dependable
319-325-7033



CarHop
Auto Sales & Finance

Low Down Payment Leader of Des Moines

Cars, Trucks & SUVs For Just \$99 DOWN!*

For a limited time, you could qualify for a car, truck or SUV for as little as \$99 down.

515-505-7320
APPLY ONLINE @ CARHOP.COM

Fast, easy and confidential financing for just about everyone!

18 Month/18,000 Mile Warranty included with EVERY vehicle.**

Nobody works harder to get you approved!®
Bad Credit? No Credit? WE SAY YES!

Des Moines 2527 SE 14th St
Cedar Rapids 396 Marion Blvd

*Limited time offer. Select vehicles only. With approved credit. Actual vehicle not shown. \$99 down plus tax and registration. 29 monthly payments of \$43.46 per \$1000 financed. Based on 20.9% annual percentage rate. **18 month/18,000 mile limited warranty. See dealer for details.

NOTICE! **THE HAWKEYE TRADER**

reserves the right to refuse any ad or to edit any portion of an ad at any time. **The Hawkeye Trader** will give credit for only one week of incorrect ad copy. If there is an error in the first week's publication, call our office and an adjustment will be made. In case of error your ad may be run in the following week's edition at no charge or you may request a refund or credit on your bill. **The Hawkeye Trader** does not accept liability for any loss or damage caused by an error or inaccuracy in the printing of an ad beyond the amount paid for the space occupied by the advertisement in which the error occurred. **The Hawkeye Trader** cannot guarantee specific page or location placement of any ad. There will be a \$10 check return fee for any NSF check. We are not responsible for illegible copy received in mail. If your item in the paper is sold before your ad runs out or after we receive it we will issue you credit for further advertising. Any pictures for display ads received become the property of **The Hawkeye Trader** unless accompanied with a self addressed stamped envelope.

ALL BRANDS NEW TRACTORS AND COMBINE PARTS
8 AM to 6 PM M-F
Sigourney, IA
641-624-2275
or **641-624-2032**
Visit our New Online Store
www.alderscontractor.com
Far More Parts Available Than In Store, Call If You Need Help.

Spring Into Savings
Golden Grain Bins

Grain Bins	Floors W/12" Supp. & Flashing
18'x18' 4,195 Bu. \$3,641	18' \$ 918 30' \$2,572
27'x21' 11,265 Bu. \$7,097	21' \$1,257 36' \$3,668
42'x24' 32,245 Bu. \$15,820	27' \$2,100 42' \$4,997

GMLS Industries, Inc.
PH: 660-699-2179
Or 888-983-2136
www.gmlsindustries.com

Purebred Angus, Maine & Maine Angus Cross Bulls
Superior Genetics, More Than Quality for IMBO
Sales That Will Add \$\$\$ To Your Calves!
Sired By Leading Sires In The U.S.
Yearling & 2 Yr Olds For Sale



Swaim Farms
Drakesville, IA
PH: 641-722-3721
or **641-208-0429**
Charlie, Craig, Terry & Kristie

MAST VINYL WINDOWS
THERMO-PRO WINDOWS
Custom Size Is Our Specialty
Professional Installation Available
FREE ESTIMATES
22172 Hwy. 63
Bloomfield, IA 52537
800-206-9949

Save Some Trees!
Read The Paper Online!
www.hawkeyetrader.com

LAN-DOW BUILDINGS
"We Build to Suit Your Needs"



"Custom Built"
Pole Barns
Garages
Utility Buildings

"H" Don or Dick Middleton
Memphis Lumber Co.
1-800-337-5858
Phone: 660-465-8595
Fax: 660-465-8596

24 X 40 \$29,900
PREOWNED DOUBLE WIDE:
New Carpet, Delivered & Set,
573-499-9993
qualitypreowned homes.net

AHRENS TRAILER SALES
Call Us For Your "Kieferbuilt"
Trailer Needs!
Livestock,
Gooseneck, Car Etc.
641-236-8115
1807 West Street S.
Grinnell, IA

GOODS AG REPAIR
FARM TRACTOR REPAIR
REPAIRING MOST MAKES & MODELS
660-341-5758 Cell
660-892-4717 Shop
Baring, MO

ALTER
EXPECT MORE FROM ALTER

We Buy Scrap Metal, Copper, Brass, Stainless Steel & Aluminum

ON SITE SCALES AND CASHIER

Call For Pricing!

404 N. Forrest Ave.
Ottumwa, IA
641-684-5300

Formerly All Metals Recycling (old Brick Plant Road.)
Open Monday thru Friday 8 am - 5 pm
Seasonal Saturdays 8 am - 12 pm

CDL - TRUCK DRIVING SCHOOL
(INDIAN HILLS COMMUNITY COLLEGE)
Ottumwa, IA

Lowest Tuition In Midwest
\$1,925

Our Student CDL Success Rate Is over 99%

- Financial aid may be available.
- Both male and female graduates have gone on to great success.
- There will be a shortage of 111,000 drivers by 2014 (American Trucking Association).
- Top companies visit throughout a class to recruit for jobs.

Take The On Ramp To More Income!
Call toll free
(800)726 2585



We're Back
Rathbun Music Theater
1 Mile North Of Dam On JST Road

Opening April 19th @ 8:00 PM



Family Entertainment

CONCESSIONS STAND
(NO Alcohol)
Every Saturday @ 8:00 PM

New Owners, Same Old Faces

Need Pheasants to Restock Your CRP Ground Or Train Dogs?
Call Mike's Game Birds
Pheasant & Quail Chicks
Coming This Spring.
Open 7 Days A Week!
MIKE'S GAME BIRDS
2464 Benton Ave
Mt. Pleasant, IA
319-696-1037



Trailer Sales
D&K Transport
616 MAIN ST. AMITA, IA
ANYTIME & SAT. & SUN.
712-249-4711

CALL US BEFORE YOU BUY!
CALL ANYTIME Sat. & Sun.
712-249-4711
ANITA, IA
www.dandktrailers.com

ALL Motorcycle Trailers In Stock ON SALE!!!

NOW \$8,975



UNITED
7x16 Orange/Black, Cabinets, E-track in the Floor, 110V Electrical Package, Diamond Plate Covered Ramp, Door, Windows & More!!!
Was \$9,725



12' & 14' Dumps, Starting @ \$5,500
Tarp & Spare Available

18' Manual Tilt Car Hauler - \$2,350

5% Off On All Orders

CAR OPEN CAR HAULERS & EQUIPMENT HAULERS AVAILABLE

MORE TRAILERS AVAILABLE - 5 BRANDS TO CHOOSE FROM! CUSTOM ORDER YOUR TRAILER!

Cut-to-Length Metal for Roofing Siding & Trim
Buy Direct
Steel Buildings
Snap Lock Standing Seam
Roofing Rolled On Site
Interior Liner Steel



"Our Business is Rolling!"

AFFORDABLE METAL MANUFACTURING
563-264-8212

Where Quality and Affordability Meet



303 Cleveland St
Muscatine, IA 52761
Email: amminfo7@gmail.com
www.affordablemetalmfg.com

Lancaster Lumber, Inc

Post Frame Buildings

800-424-5071
Lancaster, MO



45' X 64' X 14' Postframe Building
1 - 18' X 14' Slider Door
1 - 3/0 x 6/8 Steel Walk Door
CHOICE OF COLORS
ALL METAL SCREWED ON
25# SNOW LOADING
REGULAR PRICE \$22,500.00
SALE PRICE \$19,995

(Picture Similar But Not Actual Building)
Many Other Options Available

Sale Price Good For 75 Miles Radius of Lancaster, Missouri
Sales Tax Applicable

Sale Price Good Through March 21, 2014

www.lancasterlumber.com

WE BUY WALNUT TREES

★ Timber Trees Only
★ No Yard Trees

Call Herman At
(641) 799-2136

★ Have Own Sawmill, Exporting to World Markets ★



"All New"
Stallion Trike
By Thoroughbred,
Get While You Can,
Limited Production
- Candy Apple Red-
Blackberry- Candy
Orange And Blue

IN STOCK! CALL NOW!!!

C&C Cycle
Chariton, IA • 888-475-2243
www.cc-cycle.com

FOR SALE: Farmco
Bale Feeder Wagons By
Zimmerman, 20'x7' With 27
Lock Stanchions, Backend
Gate Opens, Extendable
Tongue With 2 Dolly Wheels
& Jacks.
641-680-0892

ETFN

FOR SALE: 20 Loaders For
1940-1965 Tractors. Several
Nice Super C, SH, SM, SMTA,
460, 560 Tractors; 574U,
606U w/Loaders; Lots Of Old
Equipment. Pomeroy, IA.
712-229-6608

4-25

LBC

Your Postframe Building Headquarters



Built With All Southern Yellow Pine
Any Size Available

GARAGES • MACHINE SHEDS
RESIDENTIAL & AGRICULTURAL BUILDINGS

Prices As Low As \$8,000 w/Concrete Floor.

We Also Manufacture Metal Roofing
& Siding Panels
30 Colors Available
Custom Cut to Any Length

Kits Only Available for Contractors
or Do It Yourselfers

Call Today & Save Big \$\$
on Metal Lumber & Buildings

CALL 641-929-3550



- Specializing In Pole Shed Packages
- New Houses & Garages
- Re-roofing w/ Metal Or Shingles

**Quality Comes First
& Very Competitive!**



641-898-2226

SCHWARTZ CONSTRUCTION

AUTOMOTIVE

FOR SALE: 1997 Dodge
Extended Cab, 4x4, Luverne
Boards, Electric Windows &
Locks, Good Strong Truck,
High Miles.
641-954-1719

4-25

FOR SALE: 1975 MGB
Convertible, 4 Spd., Twin
Carburetors, 70K, Actual Miles,
New Tires, New Top, Fun Car,
\$5,295.
641-777-9139

TFN

FOR SALE: 1998 Escort
Wagon, 142,000 Miles, Ice
Cold Air, New Tires, Front End
Parts & Struts, No Rust, Power
Door Locks & Windows, 33-37
MPG.
660-216-3685

TFN

FOR SALE: 1995 Chevy
Suburban, 4x4, 7.4L
Automatic, Power Everything,
Runs Good, Excellent Work
Truck, \$1,400 OBO.
641-936-4311

5-2



**Krone 10 Ft.
Disc Mower**

Model AM 323,
Good Condition,
Field Ready

\$6,500 OBO
641-799-7890

FOR SALE: Rebuilt
Powerglide With 1:76 Low
Gear Transbrake And Turbo
Input Shaft.
660-341-7181

4-25

FOR SALE: 1980 Dodge
Cargo Van, Runs Good, \$675.
641-990-5086

5-2

FOR SALE: 2002 Buick
LeSabre, 77,000 Miles,
Sunroof, HUD Memory Heated
Leather, Remote Start, Car
Alarm, Rare Cabriolet, Rag
Top, Newer Tires, 33 MPG,
Rear Deck Luggage Rack,
\$6,875, No Texting.
319-431-6700

4-25

FOR SALE: 2002 Ford Focus,
194K, 35 MPG, Original
Owners, \$2,000 OBO. Call
Justin.
509-429-3714

TFN

FOR SALE: 2009 Mazda RX-
8, Excellent Condition, 10K
Miles, One Owner, All Options
Including Select Shift, Gray/
Black, \$16,300.
641-990-2756

4-25

CENTRAL IOWA FEATHERLITE TRAILER SALES



Safe. Secure. Smart.

1-800-240-8110

Check Out Our Website for Current Used Inventory

Click Here: www.centraliowafeatherlite.com

Phone: 515-967-8735 • Fax: 515-967-8736

P.O. Box 100, Hwy 65 • Bondurant, Iowa 50035



Model 1610

10' Thru 18' Available
To Haul Your Valuable Cargo



Model 1694

Haul Your ATV In Style on
A New Featherlite Trailer



Model 8127 Livestock Trailer

W/New PerfectFit System
We Can Tailor A Livestock Trailer
For The Farm Or Your Show Stock



Model 8541

Can Be Built to Make The Perfect Fit
For Your Horse Hauling Needs

WAGLER METALS

Specializing in Metal & Trim

In Stock: All Standard Trims
Ridge Lights,
Liner Panels, 6Ft. - 20 Ft.
Random 12 Ft. Bundles \$40 SQ.
Various Colors

Check Us Out For You
Pole Barn Needs
Free Estimates

641-722-3692



Buying Quality
Materials From
Graber Post
Since 1978

19049 Ice Ave • Bloomfield, IA 52537
2 M. South Of Drakesville, IA • M-F 7:30-5:00 PM Sat. 8:11:30 AM

Post & Pole Frame Buildings



Specializing in:
Post Frame Buildings
(Up to 100' Wide Clear Span)
Agricultural • Commercial
Residential • Equine
Heat Formed Metal Roofing & Siding
With 50 Year Warranty

**Quality Workmanship
Best Quality Material**



2 Miles N. of Drakesville on pavement
888-371-4710 641-722-3505
17549 Husky Trail Drakesville, IA 52552



BRICK HOME



**4 BDR, 2 Bath, 2,100 Sq. Ft, 2 Car Attached Garage,
Porch, 28' Above Ground Pool With Deck, All Appliances
Stay With Home, 5 Acres More Or Less.**

**Located 2-1/2 Miles From Indian Creek Lake
& Poosey Conservation
Morton Bldg. 30x63 Insulated & Heated With Restroom
660-605-2437 • 660-216-0724**

CORNING RENTAL

A Complete Line of Rental Equipment!



806 Quincy St, Corning, IA Phone: 641-322-3801
YOUR AUTHORIZED DEALER FOR M&M ENGINEERED TREE SHEARS & GRAPPLES

Sell It In The Hawkeye Trader



PURINA

PURINA ANIMAL NUTRITION LLC

**Complete Line of
Bagged Feed**

**Custom Bulk
Feed**

PINE GROVE FEED • 641-722-3595

13430 220th Street • Bloomfield, IA 52537

DIAMOND K BUILDERS

20632 ICE AVE • BLOOMFIELD, IA 52537

641-722-3163 (Leave Message If No Answer)

Any Type Of Concrete



• Flatwork • Feed Lots

• Basements • Polebarn Floors
• Manure Pits • Driveways

**We Also Install In
Floor Heat Systems
Gas Boiler Setup Available!**

FOR SALE: 1999 3/4 Ton
Chevy Pickup, Ext. Cab With
3rd Door, 4x4, Both Hitches,
185,000, \$5,300 OBO.
641-660-0285

4-25

FOR SALE: 1977 Mercury
Marquis, 25,000 Actual
Miles, 460 Motor, Good Rubber,
\$2,500.
641-485-0861

4-25

WANTED: Junk Car Batteries,
And Catalytic Convertors,
Batteries \$7 Each Picked Up
Or \$8 Each Delivered.
217-653-7480

5-2

FOR SALE: 1976 Ford LTD
Brougham, 25,000 Actual
Miles, 400 Engine, Good
Rubber, \$2,500.
641-485-5086

4-25

**SWIMMING POOL
CONSTRUCTION**

**& CONCRETE
FLATWORK**

Residential
inground
swimming pool
specialists
serving all of Iowa
and Northern
Missouri.

**Now booking
for spring 2014.
Paradise Pools
of Iowa
515-468-7088
r1729sv**



20873 Flora Avenue
Bloomfield, IA 52537
641-722-3990

- General Construction
- Steel & Shingle Roofing
- Pole Barns
- Complete Equestrian Facilities
- Ask Us About Decra Roofing



FOR SALE: 2002 Ford
Focus, 194K, 35 Mpg, Original
Owners, \$2,000 OBO, Call
Justin.
509-429-3714

TFN

FOR SALE: 2000 Chevy
Impala, Tan Patterned Velvet
Cloth Seats, Exterior Blue
In Color, Good Tires, Good
Running Car, 95K Miles, Good
Gas Mileage, \$4,200.
319-470-0251

TFN



641-799-7890

Lockridge Inc. Building Special

Available At All Locations

30' x 40' x10'

MATERIAL PACKAGE

- Pre-Engineered Wood Trusses
- Choose From 20 Colors Of
Imperial Steel Siding/Roof 40 Yr
- Entry Door
- 16' x 8' Overhead Door



\$5,999.00*

*see store for labor & delivery

Promise City Area Call.....641-874-5402
Unionville, MO Call.....660-947-2193
Centerville Area Call.....641-856-2175
Chariton Area Call.....641-774-2785



Lumber, Hardware, Clothing &
Farm Supply
www.lockridgeinc.com



Case IH 8465T Baler,
New Gathering Wheels w/Monitor,
Good Condition, Ready To Go To The Field
\$9,000 OBO
641-799-7890



Knapp Autoworks

"Award Winning Restorations"
Full Service Body Shop
Classic ~ Muscle ~ Corvette
Insurance Work Welcomed

Moravia, IA ~ 641-724-9064

Gelbvieh/Angus Registered Balancer Bulls For Sale



660-234-5265

www.ertelcattle.com

EPDs, Igenuity DNA weights available. Gentle, calving ease yearlings and 2 year olds to choose from. AI sired by Carolina Fortune, TLC Cocoa 35, Mytty In Focus

Quick Attach Bale Spear
Off C/H L300 Loader



\$750

641-799-7890

\$4,500



2001 VW Turbo GLS Beetle
Silver, Heated Leather Seats, Moon Roof, No Rust, Body Is In Great Shape, Runs Great, 82K Miles, Does Not Use Oil, Automatic Trans.

660-341-0599

HONEST ABE INC. LOG HOMES



RED BUD LOG HOMES

INDEPENDENT DEALER
LOG HOMES & CABINS
319.931.4680 • 319.367.7759
LOCATED IN NEW LONDON, IOWA

www.redbudloghomes.com

www.twinanchorsrv.com



Twin Anchors

RV Sales & Service Inc.

68054 US. 30, Colo, IA 50056 (11 Miles East of Ames on 30) • 641-377-2244

ZERO INTEREST UP TO 84 MONTHS.
PLUS, OUR 5-YEAR POWERTRAIN WARRANTY.



Mahindra RED TAG SALE

SAVE BIG WITH 0% FOR UP TO 84 MONTHS All Models

Come in for our Red Tag Sale, and save on the world's #1 selling tractor before this deal ends.

BROWN EQUIPMENT
3036 Cumming Ave. • Cumming, IA
515-981-4393
www.brownequipmentia.com

* Interest/payment-free period is not in addition to contract term. With approved credit. Discounts may vary by model. Program restrictions may apply. See dealer for details.

Mahindra Rise.

ALL UNITS ARE 40 POINT SHOP INSPECTED & READY TO GO

<p>2004 Coachmen Catalina</p>  <p>\$7,900</p> <p>266 RKS, Rear Kit w/Side, Side Bath, Front Queen, Loaded</p>	<p>2010 Outpost</p>  <p>\$13,900</p> <p>29' Travel Trailer, Demo Unit, Front Queen, Rear Bunks, 14' Slide</p>	<p>2007 Everest 5th Wheel</p>  <p>\$27,500</p> <p>Model 295 OTS, Triple Slide, Rear Living, One Owner, Very Clean</p>
<p>1983 Prowler 25RB</p>  <p>\$3,900</p> <p>25', Sleeps 4, Newer Tires, AC, Awning, And Fridge, Nice Solid Older Unit!</p>	<p>2006 Sandpaper 355 RL</p>  <p>\$22,500</p> <p>35' 5th Wheel, Loaded, Unit w/Washer, Dryer Prep., Clean Unit, No Pets, No Smoke</p>	<p>2011 Montana 3100 RL</p>  <p>\$39,500</p> <p>Loaded Unit! Side By Side Fridge, Power Awning, Fireplace, Central Vac & More!</p>
<p>2011 Big Country 3450</p>  <p>\$39,500</p> <p>Power Awning, Fireplace, 2 LCD TV's, One Owner & Well Kept!</p>	<p>2000 Jayco Eagle 243</p>  <p>\$7,900</p> <p>Rear Kitchen, Big Slide, Good Unit At A Great Price</p>	<p>2000 Airstream 31'</p>  <p>\$14,900</p> <p>New AC & Sat. Dish, Awning, Clean, Non Smoking Unit</p>
<p>2003 Somerset 36'</p>  <p>\$13,900</p> <p>Double Slideout, Rear Kitchen</p>	<p>1997 Damon Ultrasport</p>  <p>\$14,900</p> <p>29', Rear Queen, Loaded w/Options, V-10 Ford, 19K Miles</p>	<p>2002 Holiday Rambler</p>  <p>\$25,900</p> <p>Admiral 36 DBD, 2 Slides, On Workhorse Chassis</p>

POWDER RIVER CATTLE HANDLING EQUIPMENT

Quarter Portable Sweep
20 Ft Deluxe Alley
Automatic Chute
Drop Gate x2
8 Ft Tube Panel 64" x 2
10 Ft Tube Panel 64" x 15
10 Ft Tube Bow Gate x 2

**Total For All
Powder River Equipment
\$8,250**

Midwest Gates

16 Ft Gate x 38 • 8 Ft Gate x 2

**Total for Midwest Gates
\$2,950**

641-799-7890

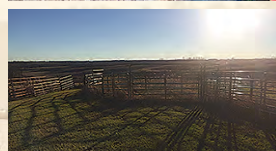
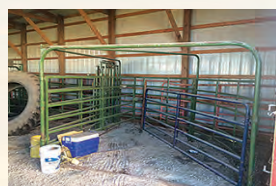

WANTED: Model A Ford
Coupe.
641-226-2291 ETFN

WANTED: Your Starter,
Alternator, Generator, To
REPAIR OR REBUILD. Quality
Motor Parts, 110 E Franklin,
Bloomfield, IA.
641-664-2012 or
800-664-2012 TFN

ATTN TRUCK OWNERS:
Rhino Linings Offers You The
Worlds Number One Sprayed
In Truck Bedliner. Also Works
On Livestock Tanks, Creep
Feeders, Horse Trailers, Etc.
Call For An Appointment &
More Info.
641-799-5672 TFN

FOR SALE: 2004 Chevy ¾
Ton, New Rubber, No Rust,
5th Wheel Ball, Bow Tech
Engine, 199,000 Miles, \$6,500.
641-485-5086 4-25

WE STOCK A LARGE VARIETY OF LUMBER



Permacolumns ~ Post ~ Plywood ~ OSB ~ Drywall
Maze Nails ~ Plyco Doors ~ Windows ~ Overhead Doors
~ Owens Corning Insulation & Shingles
Vinyl Fencing ~ Fencing Supplies ~ Featherlite Ladders



**GIVE US A CALL
FOR A FREE QUOTE
ON ANY BUILDING
PACKAGE**

MON-FRI 7 AM-5 PM; SAT 7 AM-NOON

104 East 2nd Street • Cantril, IA 52542 • 319-397-2351 • 888-791-9273

LIVESTOCK

GELBIEH BULLS SPECIAL
PRICE: PB Yearlings \$2,250-
\$2,600 Now \$2,100-\$2,300 If
Taken By May 15th, Excellent
Quality, EPD's, Black Red
Polled. Hobbs Family Farms.
515-669-6145 5-2

FOR SALE: Wooden Cattle
Feeder (Steel Covered) On
Skids, Near New, \$1,500.
641-680-2152 5-2

FOR SALE: Yearling
Charolais Bulls Calving Ease,
Performance And Excellent
Disposition, EPD's And
Carcass Data Available. Sara
Shepherd Charolais, Stuart, IA.
515-321-6870 5-9

FOR SALE: (6) Registered
Angus Cows With January
Calves. (8) Black Heifers
Calve, 9-1-14, Excellent
Quality, Had All Shots.
319-430-3812 4-25

FOR SALE: 13 Yr. Old
Palomino QH Gelding, 15HH
Big & Stout, Will Go All Day,
Has Been To Eminence, MO
& Shawnee In IL. 22 Yr Old
Palomino QH Mare Used In 4H
& Trail Rides. After 5 PM M-F
Anytime Sat. & Sun.
217-430-1319 4-25

FOR SALE: Charolais Bulls,
Calving Ease, Excellent
Disposition, All Records, Good
Selection. Gene Bedwell.
641-449-3488 TFN

FOR SALE: 2yr Old Reg.
Black Angus Bulls For Sale.
Evergreen Stock Farm
(Since 1900). Walt Wilkinson,
Marshalltown, IA.
641-485-4698 4-25

**LIMOUSIN BULLS FOR
SALE:** Black & Red, All Polled
Top AF Bloodlines, Low Birth
Weights With Performance
& Carcass EPD's. Potters
Limousines, Cincinnati, IA.
641-658-2786 5-9

WANTED

DEAD OR ALIVE

**We Are Looking for
Tired or Dead Equipment
for Salvage**

Dozers - Scrapers - Excavators - Cranes
Combines - Farm Implements Trucks
Any Large Steel Machines or Structures
Need Not Run

**GET INSTANT MONEY NOW!
WE HAUL
CALL TODAY!**

**Recycling Services
712-243-1194 or 712-249-3494**

Union Auto



641-486-2358 208 Center St • Union, IA 50258



2013 FORD F150 TONKA
Crew Cab, 4x4, 5.0L, V8
Flex Fuel, 6 Spd Auto, 20 Miles
All the Extras!

\$59,400



2013 FORD F150 STX
Super Cab, 4WD, 6.5 Ft Bed
5.0L V8, 360HP, 6 Spd Auto, Tow Pkg
Certified Local Trade, 8,983 Miles

\$28,950



2012 LINCOLN MKZ
AWD, 3.5L, V6,
6 Spd Auto,
Sport Pkg., 22K, Loaded

\$26,150



2007 FORD EDGE SEL
AWD, 3.5L, V6, 6 Spd Auto,
Heated Leather Seats,
98K, Local Trade

\$14,400



2009 FORD FLEX LIMITED
FWD, 3.5L V6, 6 Spd Auto, Heated Leather
Captains, Heated 2nd Row Buckets & 3rd
Seat, Local Trade & One Owner, 70K

\$16,900



2008 CHEVROLET SILVERADO 1500 LT1
4WD, Crew Cab
5.3L Vortec V8, Flex Fuel
Z71 Off Road Pkg, 102K

\$19,900



2013 FORD MUSTANG GT
5.0L, V8 w/420HP
6 Spd Auto, Heated Leather Seats
22K, Loaded!

\$29,900



2011 BMW 3 SERIES 328i
3.0L, 6 Cyl
Leather, Power Moonroof
Bluetooth, 25K

\$23,900



1999 PLYMOUTH PROWLER
3.5L, V6 w/253HP
Auto w/Autostick, Leather
Keyless Entry, 22K

\$27,500

www.unionfordtrucks.com

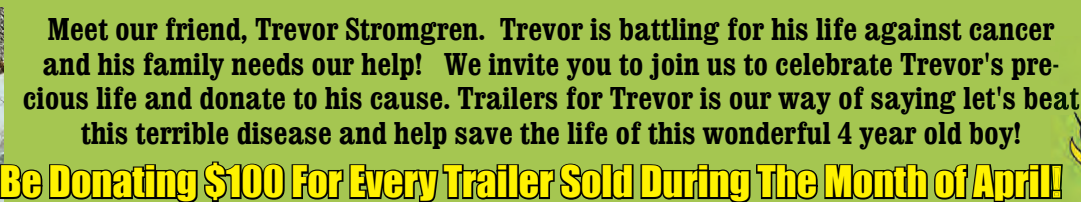

Call:
641-455-4443
800-246-5497
You'll Be Glad You Did!



Rear Loft, Bath and 1/2, Sleeps 10,
2 LCD TV's, Alum Wheels, Pwr Awning
2 Living Areas, 2 Bedrooms
NOW \$39,900



Slide W/Bunks, Very clean! Sleeps 8,
Awning, Rear Receiver Hitch, Air. JUST IN!
NOW \$13,500



Large Slide, Bunks, Sleep 8, Oak Cabinets
Stereo, Ducted Air, Side Awning,
Large Fridge
NOW \$11,900



Quad Bunks! Big Deal!
NOW \$14,995



6.2 Liter V8, Low Hours, Dual Prop, Stereo, Cover, Tandem Axle Trailer, Aluminum Wheels
NOW \$29,900

[illegible]

**\$22,000**

2004 Chevy 2500HD Ext. Cab
PW/PL, CD Player, 124K,
Besler Series 3100 Bale Bed Put On In 2011,
New Tires, Running Boards, Excellent Condition

**\$38,000**

1979 JD 4440 w/Loader
New Paint, Good Rubber,
1800 Hrs, Fast Hitch,
10 Bolt Axle Mount Duals, Good Cab Kit

660-605-2437 Or
660-216-0724



2010 Dodge Charger SXT
3.5 V6, Leather Seats,
Sunroof, Full Power,
20" Wheels, SRT Hood,
SRT Decals, 51,000 Miles,
Power Train,
Warranty Left

\$14,500 OBO**660-342-2435**

1780 JD Planter
New No Till Coulters And
Disc Openers,
Precision Corn Meters
\$33,500
641-660-7294

FOR SALE: 242 Young Fall
Calving Cows, 1200 lbs.,
Bred To Registered Angus,
Disposition Excellent, \$2,050
Each.
816-500-9433 4-25

FOR SALE: Registered Angus
Bred Cows & Yearling Heifers,
Show Prospects & Gentle
Disposition, Nice Group.
Wachter Balch Angus.
641-891-3854 TFN

FOR SALE: Polled Shorthorn
Bulls, Ready To Work, AAA
Shorthorns. The Meiroto's
Hwy. 81, Between Kahoka, MO
And Farmington, IA.
319-572-2322 Or
660-948-2786 4-25

FOR SALE: Angus And
Limousin Bulls, 2 Yr. Old Fall
& Yearlings, Semen Checked,
Will Deliver When Needed,
Excellent Quality, All Black
Polled.
319-430-3812 4-25

FOR SALE: Charolais Bulls, 2
Year Olds, Good Disposition,
Smooth Shouldered, Excellent
Muscling, Ready To Go To
Work, Large Selection. \$2,500.
660-202-0024 4-25

FOR SALE: Quality Gelbvieh
Bulls & Open Heifers. Hobbs
Gelbvieh.
641-766-6779 Or
641-203-0863 5-9

FOR SALE: Registered Angus
Bulls Yearlings And 2 Year
Olds. Performance & Growth.
You'll Like Their Gentle
Dispositions & Top Performing
Calves. Large Selection, Can
Keep Till June. Wachter Balch
Angus.
641-891-3854 TFN

Goldy's Auto

613 Richmond • Ottumwa, IA

Got A Vehicle To Sell?**We Also Buy Clean
Used Cars & Trucks****Call Us For A Quote!!**

641-684-5630

Toll Free # 866-881-4727
www.goldysauto.com

**We Are
Buying Junk
Cars & Trucks
\$200-\$500**

**PIPER BODY SHOP, GLASS
& WHEEL ALIGNMENT**
Spring Windshield Deals

1995-2005 CHEVROLET CAVALIER - 2 Door

INSTALLATION

**\$210.00
PLUS TAX**

1991-2004 CHEVROLET PICKUP

INSTALLATION

**\$210.00
PLUS TAX**

2004-2008 FORD TRUCK

INSTALLATION

**\$210.00
PLUS TAX**

1991-1998 BUICK PARK AVENUE

INSTALLATION

**\$210.00
PLUS TAX**

1994-1997 DODGE TRUCK

INSTALLATION

**\$200.00
PLUS TAX****N. of John Deere • Bloomfield, IA • 641-664-1720****Tim Fry Construction**

844-212-2321 Days

573-220-9630 Eves.

www.timfryconstruction.com

24'x32'x10' \$6,576
30'x40'x10' \$8,576
40'x60'x12' \$16,600

Packages include:
mat/tax/delivery/labor
1 slider, 1 walk door

*Any and All Sizes Available.
Experience for Special & Large Jobs,
Small Enough for Personal Touch.*

METAL SALES

40 Yr. Warranty • 16 Colors
Delivery Available to Job Site
WALK-INS WELCOME • APPOINTMENTS AVAILABLE
Hours: MON. - FRI. 8-12 • 1-5
Saturday 8-12
6651 Old Hwy 40 Kingdom City, MO



408 N. County Road • Toledo, IA 52342

641-484-2540

**New
And
Used
Rangers
In Stock**

www.usspolaris.com

Komatsu
Fg 25

**5000# Lift
Gasoline**

\$3,500**641-208-3649****Order your fish today!**

We stock most species
freshwater, game & baitfish



Species Available: Large mouth bass,
hybrid bluegill, bluegill, redear sunfish,
black crappie, fathead minnow, walleye,
muskie, golden shiners and more!

Contact us for bulk price & delivery.

Call us today! 660.423.5482

curtis@harrisonfishery.com
www.harrisonfishery.com
660-423-5482

**EASY**

1643 S. G Ave • Nevada, IA 50201

515-382-3258 • 800-944-8037

www.easycampingrv.com

We make camping easy!

CAMPING RV SALES • SERVICE • RENTALS

You're Invited
7th Annual Spring Open House
Saturday, May 3rd • 9 AM to 5 PM

**10% OFF
Service
Booked During
The Open House**

**Lunch Served by Smoke House BBQ****11 AM - 1 PM**

**10% OFF
On ALL
In Stock
Parts**

Pops Ups • Travel Trailers • 5th Wheels • Rental Units

Quality work is our top priority.



BEECHY
Concrete Construction

PROVIDING:

- Pole Barn Floors
- Cattle Feed Lots
- Parking Lots
- Stamped Concrete
- Radiant In-Floor Heat



Poured concrete foundations for:

- Industrial Buildings •
- Steel Frame Buildings •
- Hoop Buildings •

641-722-3061
SIXTEEN YEARS EXPERIENCE
William Beechy
19511 Harvest Avenue • Bloomfield, IA 52537

Sign Up To Win!
www.hawkeyetrader.com/tickets

VETTER EQUIPMENT

VETTER EQUIPMENT COMPANY
9983 HIGHWAY 92 • INDIANOLA, IA 50125
515-961-2541 • www.vetterequip.com



2003 CIH SPX 3185 Sprayer
90 ft Booms, 2,238 Hrs.
\$110,000

FINANCING PROVIDED BY
CNH Capital
LENDING | LEASING | CREDIT CARDS | INSURANCE
©2007 CNH America LLC. All rights reserved. Case IH is a registered trademark of CNH America LLC.
CNH Capital is a trademark of CNH America LLC. www.cnhcapital.com

CASE IH AGRICULTURE

HORSE SALE: Belle Plaine Western Exchange, Belle Plaine, Ia. Next Scheduled Sale: Saturday, May 10, 2014. Tack 10:00 A.M., Horses Immediately Following. Sale 2nd Saturday Of Every Month. Upcoming Sale: June 14, 2014. Check Out Our Website For Details And Sale Results: www.westernexchange.com
Email: bpwe@netins.net
Info/To Consign: 319-444-2320 4-25

FOR SALE: Young Quality Cows, 150 Black Fall Calvers, 75 Black Cows Calving, 65 Red Cross Cows Calving, Also 75 Big Brokenmouth Cows Calving, Gentle And Priced Reasonable.
660-838-6247 Or 660-537-6247 5-2

FOR SALE: 495 Angus Cows, Ages 3-4, Calving August 15th, Bred To Black Angus Bulls, 1250 Avg. Weight, \$2,100.
816-558-5911 4-25

Mobile Home Shop Online:
www.columbia-discounthomes.org
573-442-4444

FOR SALE: 13 Yr. Old Molly Mule Dark Palomino 14hh Rides & Packs, Great Disposition, Has Been To Eminence, MO & Out West, After 5pm, M-F Anytime Sat.-Sun.
217-430-1319 4-25

REGISTERED ANGUS BULLS FOR SALE OR LEASE: Over 45 To Choose From. All Sired By: MYTTY IN FOCUS, CONNEALY FORWARD, SYDGEN CC & 7, SAV BISMARCK, and B/R NEW FRONTIER 095 To Name A Few. Ages Range From 16 Months To 4 Years Old. Lease For \$300 Month Or Purchase \$2500 To \$3500. All Bulls Are Semen Checked, Trich Tested, Wormed And Vaccinated. Trucking Available At Addtl Charge. harrison@ktis.net or on Facebook search "Bulls for Lease".
573-999-3197 TFN

FOR SALE: Young Quality Cows, 150 Black Fall Calvers, 75 Black Cows Calving, 65 Red Cross Cows Calving, Also 75 Big Brokenmouth Cows Calving, Gentle And Priced Reasonable.
660-838-6247 Or 660-537-6247 5-2

Bloomfield Speedway
BY RACERS... FOR RACERS!

Friday, April 25, 2014
Pepsi-Cola
Memphis Bottling Co. Inc.
Don't Miss Out!
USMTS Modifieds Touring Series!
HL at 6:30 With Racing To Follow.
Grandstand Tickets: Adults \$17, 7-14 \$5, 6 & Under Free

NEW EVENT!
Saturday, April 26, 2014
XMRO Heads Up Side by Side Mud Racing!
First Race at 6:30!
Grandstand Tickets: Adults \$10, Seniors \$8, 7-14 \$5, 6 & Under Free
Karr Collision Center

Saturday, May 3, 2014
Fleck Sales - Coors Light Night.
Season Points Opener!

Coors LIGHT

www.racedirtbloomfield.com
Join Us On Facebook at Race Dirt Bloomfield
Win Tickets at www.hawkeyetrader.com/tickets

ccwmobile.com

GATR TRUCK CENTER
GATR Done!

5325 Northeast 14th Street
Des Moines, IA 50313
515-645-7982
Cell **515-724-3880**
ckubiak@gatr.net
Chris Kubiak



2006 GMC C5500
Medium Duty, Duramax 300, Allison Auto, 4.10 Ratio, WB 254, 19.5 Tires, Van Body, Dual 35 Gallon Fuel Tanks.
AS IS PRICE \$15,500



2005 Freightliner M2106
Medium Duty, M Benz 906, 190HP, Auto-Allison Trans, 4.63 Ratio, 254" WB, 19.5 Tires, Alum Wheels, 26" Van Box w/Pull Out Wall Up Ramp, Air Ride Suspension, Air Brakes, GVWR 26,000



2014 Hino 195DC
210HP, Auto, 16' Morgan Body With LG, Four Door Crew Cab, "Demo" Use This Truck For "Free!"
Call Chris For Details!



2014 Hino 258
Medium Duty, J08E-220HP, Allison 2200RDS, 5.57 Ratio, 217" WB, Spring Suspension, 25,000 GVWR, Perfect for Roll Off - Wrecker Body!



2014 Hino 268
J08E-220HP, Allison Auto, Hydraulic Brakes, 271" WB Spring Suspension 25,950 GVWR



2012 Hino 338
260 HP, Auto Trans, 18' Box Van w/Tuck-A-Way Lift Gate 206" WB, 95 Gallon Tank 9,500 Miles, 33,000 KGVWR

WANTED!!! 1975 & OLDER

AMERICAN MUSCLE CARS!!
Camaros • Corvettes • Chevelles • Mopars • Mustangs
Pontiacs • Classics • Caddies • Convertibles • Exotics

dougk@admcars.com



(515)245-9100

QUALITY CARS ONLY, NO RUSTY CRUSTIES
AMERICAN DREAM MACHINES 1500 Locust St. Des Moines, IA 50309
Call **(515)245-9100** or email photos and info to dougk@admcars.com

Lackender
INC.

**OUR NAME STANDS FOR
QUALITY AND VALUE!**



GRAB ANYTHING WITH A ROOT GRAPPLE



\$1,950

BALE GRABBER



\$695

PALLET FORK



**SHIP
ANYWHERE!**

**Starting
@ \$2,450**

HVY. DUTY GRAPPLE BKT



\$225

RECEIVER QUICK HITCH



\$1,462

STUMP GRAPPLE



Go To Our Website
To Watch Video!

**Starting
At
\$3,300**

BRUSH CUTTERS



\$1,420

TREE PULLER



With Grapple

ROCK BUCKETS



**Fill
in your
washouts!**

DOZER BLADES



**Starting
@ \$2,116**

HVY. DUTY GRAPPLE BKT



\$225

RECEIVER QUICK HITCH



\$1,462

STUMP GRAPPLE



Go To Our Website
To Watch Video!

**Starting
At
\$3,300**

BRUSH CUTTERS



MADE TO ORDER!

BUCKETS



\$595

\$495

HAY FORKS



**Starting
@ \$2,450**

AUGERS



BACKHOE



**Extr.
\$850**

**HD
\$650**

STUMP BUCKET



**Starting
At
\$2,950**

MANURE TINE

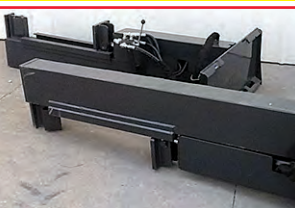

TREE SHEARS



4"x 90" - \$1,450

5" x 30- \$1,950

LOG SPLITTERS

Build With Us

And Save \$\$

573-657-7040

www.chateauhomes.net

CATTLE CORRAL PANELS:
70 Lbs, 12' 1 3/4" Pipe, Powder
Coat Paint, \$73 Each. Wes
Sebetka.
641-990-1094 TFN

MISC

SPRING HAS SPRUNG:
Stop At Yoder's Indian Creek
Furniture, Check Out Our
Great Selection Of Outdoor
Furniture, Available In Cedar
Pine & Maintenance Free
Poly-Wood Available In Five
Styles, 24 Different Color
Combinations.

Monday-Saturday 8am-
5pm. Located In Van Buren
County.

4 Miles North Of Cantril On
Route V64 Or 1/2 Mile South
Of Lebanon.
22769 Route V64
Milton, IA.
TFN

FOR SALE: Used Kitchen
Cabinets 16' Of Base Cabinet,
6' Of Wall Cabinets Countertop
w/Sink, \$250 For Everything.
Amana Built-In Dishwasher,
\$100.
641-208-1192 5-2



\$2,750

10 BALE HAY TRAILER
w/3 Pt Spear Hitch, Like
New, Used Very Little



\$1,250

**CUSTOM BUILT
HEAVY DUTY
HYDRAULIC HOIST**

641-799-7890

Let's Go To The Races!
www.hawkeyetrader.com/tickets

THIS WEEK'S SPECIAL



**Krause 4100
Field
Cultivator**
30' Hydraulic Fold

~~\$3,950~~
\$3,000

Vetter Equipment Company
2503 Hwy 2 • Corydon, IA • 641-872-2000
For All Your Equipment Needs • www.Vetterequip.com

CNH Capital

©2007 CNH America LLC. All rights reserved. Case IH is a
registered trademark of CNH America LLC.
CNH Capital is a trademark of CNH America LLC.
www.caseih.com

CASE IH
AGRICULTURE

KNOXVILLE RACEWAY

JUST BE HERE!

SATURDAY, MAY 3

**Lucas Oil Knoxville Championship Cup Series #3 plus 305's
Slideways/Pella Printing Night**

24 HOURS
360°
KNOXVILLE
JULY 31-AUG 2

64 HOURS
FVP
KNOXVILLE
AUG 6-9

11 HOURS
LATE MODEL
KNOXVILLE
SEPT 25-27

1000 NORTH LINCOLN STREET KNOXVILLE, IOWA 50138 ■ PHONE 641-842-5431 OR 641.842.3220

KNOXVILLERACEWAY.COM

Lackender
INC.

(319) 338-4114 • (800) 498-8032

Iowa City, IA



www.lackender-fab.com

Sam's Riverside Trucks & Parts

4100 Vandalia Rd • Des Moines, IA 50317
515-265-1656 OR 800-599-9551



2006 Ford F650 IH, Diesel, Auto, 12' Flatbed, 26,000 GVW, Hyd Brakes, 196" WB, Air Ride, Power Doors, 118 Miles, Nice Clean Truck, \$16,900



2005 IH 8600 Day Cab Tractor, Cummins ISM 400HP, FRO 15210, Air Ride, 168" WB, Tires 22.5 80%, 630K Miles, Runs Great, \$22,900



2006 Freightliner M2-106, CAT C-7 230 HP, Auto, Tires 22.5-70%, Aluminum Wheels, 235" WB, 167" C/A, 289K Miles, Nice Clean Truck Ready To Go, \$17,900



2001 IH 8100 S/A, w/20K Lbs Air Lift Tag Axle, CAT C-10 300HP, 9 Spd, Air Ride, 260" WB, 379K Miles, Nice Clean Truck, \$14,900



1992 Ford F-800, Ford Diesel, Auto, 10' Dump Steel Dump Box, Snow Blade, City Maintained, Nice Clean Truck, Only 44,044 Miles, \$12,900



2008 Dodge Sprinter 3500 Van, Mercedes Engine 154 HP, Auto, 287,724 Miles, Needs Radiator, Grill, Front Bumper, Hood, Rt Door and Rear Lft Door, Runs & Yard Drives, Salvage Title, \$8,950



2007 IH 4400, IH DT-466, 230 HP, Fuller 6 Spd, 29K GVW, 254" WB, Hyd Brakes, A/C, 208,293 Miles, Just Off Lease, Ready to Go! \$18,900



2006 GMC C-6500, w/12' Steel Flatbed, Cat C-7 210 HP, 6 Spd Manual, 22.5 Tires 80%, Hyd Brakes, 83k Miles, \$21,900



2006 Freightliner M2-106, 24' Flat Bed Steel, Cat C7 250 HP, 9 Spd, Spring Suspension, 252" WB, 52000 GVW, 169,337 Miles, Nice, Clean, Ready to Go, \$36,900



2005 Freightliner Columbia Day Cab Tractor, Detroit 60 Series 455 HP, 10 Spd, Air Ride, 708,065 Miles, \$23,900



2006 IH 4400 Truck, Cab & Chassis, DT-466 285HP, FR 9210B, Spring Suspension, 254" WB, 46K GVW, 241K Miles, Will Sell With or Without the Box, \$37,900



2008 Hino 338 Diesel, 260HP, Auto, 33,000 GVW, 28' Box w/Curb Side Door & Liftgate, 348K, Runs Great, \$18,900

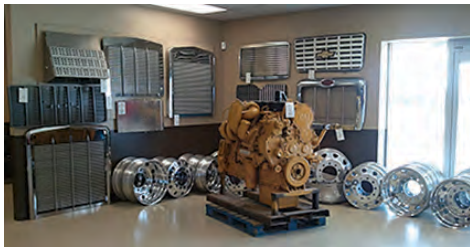

www.samsriverside.com

Kollision Korner

504 S. Drake Street • Bloomfield, IA 52537
641-664-2648



'12 Chevy Silverado, Duramax Diesel LTZ, 4x4, Heated Leather Seats, Back Up Camera, Spray In Bedliner, Alloy Wheels, Priors Salvage, Trades Welcome \$39,850



'06 Impala, 4 Dr., Leather, 68K, \$11,500



'11 Ranger XLT, 4WD, 4.0 V6 Auto, Air, PW, New Tires, Cloth, Bedliner, Sliding Glass Window, 46K, \$16,025

CHECK US OUT ON
FACEBOOK



'09 Chevy Cobalt, LT, 2 Dr., 4 Cyl, AT, Air, PW, PL, Cruise, \$5,900



'06 Chevy Uplander, Mini Van, Ext. V6, AT, Air, Cruise, 117K, \$3,200



'03 Ford Focus SE, 4 Dr., 4 Cyl, AT, Air, PW, PL, Cruise, 120K, \$2,650

KARZ
307 S. Madison Ottumwa, IA 52501
641-777-8090



LET US BUILD YOUR CATTLE BARN

Let New Modern Concepts help you increase your efficiency and improve your bottom line. We offer turnkey, full-service beef cattle confinement packages featuring the highest-quality materials, manufacturing and workmanship.

- Expertise and consultation
- Site layout and design
- Pre-engineered packages
- Custom fabrication
- Quality gating and materials



824 Brooks Road • Iowa Falls, IA 50126
1-800-542-0002 • Fax: 641-648-4252
info@newmodernconcepts.com
www.newmodernconcepts.com



Fox River Fridges Sales and Service

Recharging RV Refrigerators
3 Year Warranty Available

NORCOLD 4 miles west of **Dometic**
Drakesville, IA 52552

Mark Bontrager, Owner
641-664-1397

CLINE DOZING & EXCAVATING



"If they think it's too small, give us a call!"
641-919-1017

641-919-2465



AC Pull Behind
Mower With
Hydraulic Deck
Lift & New
Blades
\$600 OBO

Greater Iowa Swap Meet & Flea Market

May 23 - 24, 2014

McMillan Park, Mount Pleasant, Iowa

Cars & Parts Gas Engines & Parts
Tractors & Parts Crafts & Flea Market
Steam & Parts Motorcycles & Parts
FREE ADMISSION **FOOD ON GROUNDS**

Vendor Information

\$ 25.00 (Outside Space) \$ 30.00 (Inside Space)
Pre-registration and Gate Open Thursday night May 22
at 6:00 pm for Vendor Set Up.

Early Arrivals pay Camping in Camp Grounds:
\$ 10.00 - \$ 15.00 per day
On Grounds Camping \$ 5.00 a night with electric
NO CHARGE FOR LOADING AND HAULING
CLEAN RESTROOMS AND SHOWERS

MORE INFORMATION: 319-385-8937
WWW.OLDTHRESHERS.ORG

Save Some Trees!
Read The Paper Online!
www.hawkeyetrader.com

Pre Owned Double-Wide
3 bdrm, 2 bath, \$29,900
No Tax
573-249-3333
www.marktwainmobilehomes.com



2006 Harley Davidson
FLHTCUSE
Screamin Eagle
w/Champion Trike Kit,
Reverse Gear, Ez Steer,
Hitch, 1 Year Warranty
On Trike Kit,
Big Red Flake & Black,
13,000 Miles

\$24,000 OBO

660-342-2435

CHEETAH

FASTEST CAT ON EARTH



Comfortable - Operator Suspension System with adjustable coil-over shock isolates the operator from the effects of rough terrain.

Fast - Ground speeds up to 16 mph! (speeds vary by model)

Tough - Heavy-duty double-tube steel frame. Ultra-strong Scag spindles. Powerful engine.

Best Cut - 48", 52", 61" or 72" Velocity Plus cutter deck.

Great financing available. Stop by today for more info and to take a test drive!

0% for 48 Mos
On All New Mowers W.A.C.

**Prairie Ag
SUPPLY**

12372 Hwy 163 West • Prairie City, IA 50228
515-994-3200 • 800-994-3202



SCAG
POWER EQUIPMENT
www.SCAG.com

USED SCAG ZERO TURNS

	Price
'03 STC48A-19KA	\$3,250
'08 STC48V-23CV	\$4,000
'04 STC52A-24HN	\$5,000
'11 STT52V-27CH	\$7,000
'13 STT52V-29CH-DFI	\$8,500
'12 STT61V-29KA-DFI	\$9,000
'13 STT61V-29KA-DFI	\$9,750
'12 STT61V-28CAT-DSL	\$13,000

USED ZERO TURNS

	Price
Gravely ZT60 HD	\$4,500

USED ZERO TURNS

	Price
'09 Dixon Ram 52"	\$4,000
John Deere F620 54"	\$1,500
'10 Grasshopper 335 60"	\$7,500
Exmark 48" Lazer-Z	\$4,000
Kubota ZG227 54"	\$5,000

USED RIDERS

	Price
John Deere 325	\$1,500
Kubota G1800S, AWS	\$2,500
Cub Cadet GT2544 w/SB	\$2,500

www.prairieagsupply.com

SAM'S RIVERSIDE REPAIRABLES

805 SE 30th St • Des Moines, IA • Phone 515-265-1212 • Toll Free 800-308-4096 • www.samsriverside.com

REPAIRABLES 515-265-1212

PARTS 515-265-8792

HEAVY TRUCKS 515-265-1656



2004 Ford Excursion XLT 4x4
102,887 Miles
\$6,950



2002 Ford Explorer XLT 4x4
96,041 Miles
\$4,950



2004 Nissan Titan 4x4
99,333 Miles
\$7,950



2006 Lincoln Town Car Signature Limited
Theft, 52,154 Miles
\$9,950



2010 Dodge Charger
32,410 Miles
\$9,950



2010 Nissan Altima 2.5S
16,591 Miles
\$12,900



2014 Chevrolet Malibu LT
Regular Title, 60 Miles
\$20,900



2012 Chrysler 300
20,095 Miles
\$17,900



2012 Chevrolet Impala LT
22,564 Miles
\$12,900



2009 Toyota Avalon Limited
Theft, 31,534 Miles
\$16,900



2014 Chevrolet Cruze LTZ
Regular Title
\$18,900



2013 Chevrolet Silverado 1500 LT Southern
Comfort Black Widow, 4x4, 22,859 Miles
\$28,900



2012 Chevrolet Captiva
34,773 Miles
\$12,900



2011 Chevrolet Silverado 2500 LT HD
Diesel, 4x4, 64,306 Miles
\$31,900



2010 Toyota Tundra Limited
4x4, 43,716 Miles
\$17,900

Our Hours Are 8:00 AM - 5:00 PM M-F - Sat 8:00 AM - 2:00 PM - Sun 1:00 PM - 5:00 PM

Need A Job? Age 55 And Over? Low Income?

The Experience Works Senior Community Service Employment Program (SCSEP) is accepting applications. Program applicants must be unemployed, have income of \$14,588 per year or less for a family of one (\$19,663 for family of two).

Call Toll Free: 877-314-7385

ExperienceWorks
Formerly Green Thumb

The SCSEP is funded by the U.S. Department of Labor and administered by Experience Works.

No Fee • Nonprofit Organization • Equal Opportunity Service Provider

Bulls For Sale: Black Polled Simmental

EPD's Available, Good Disposition
2- 3 Year Olds
2- 2 Year Olds
10- Yearlings

Sires Represented: Upgrade, Manifest, Explore,
Fat Butt, Game Plan
Heaviest Set Of Bulls We've Weaned!

Moore's Simmental Farm

L.E. & Sherrie Moore
2219 Vermillion Ave. Rose Hill, IA 52586

641-632-8343

Cell 641-660-0191 or 641-660-0071

DO YOU WANT TO GET IN THE SIGN MAKING BUSINESS?

We May Have the Answer for You.
We Have a **Roland Versa Cam SP 540i Printer** For Sale! This is a 54" Wide Printer Which Prints **Multi Color Vinyl for Colorful Decals, Magnets, Banners, Posters, Vehicles & Floor Graphics, Apparel Decorations and Just About Any Imaginable Sign.**

This Printer is Two Years Old
& is in Excellent Condition

The Reason We Are Selling is Other Areas of Our Business Demand More Attention. We Have Been Turning Down Sign Making Business.

**Call Jerry Power, Power Graphics, at
641-724-9000 Today for More Information!**



2009
Yamaha
Grizzly 450
4x4
New LE
Plastic
Sharp!

Only \$4,695

**C&C Cycle
Chariton, IA • 888-475-2243
www.cc-cycle.com**

Call 641-675-3971

We'll Help You Sell It!

**Carroll
RENTS**

**IOWA
TOOL**

**201 S. Iowa Avenue
OTTUMWA, IA 52501
641-683-1888**



**Wilson
Aluminum
Livestock**



**H&H Aluminum
Motorcycle
Trailer**



**Aluma Various
Sizes
Small Utility
Trailer**



**H/H & Trileman
Skidloader
Trailer
(2) 7K Axles**



**Variety of
Goosenecks
Available**



Used Construction Equipment

**TRAILER
SALES
CALL!!**

641-455-5395



**MTI
Cargo**



**Bradford Built
Steel &
Alum Beds**



**MTI 7x14
V-Nose
Ramp Door**



**Various
Brands
Of Tilt Beds**



**H&H And B&B
Dump Trailer**



**\$6,900
2013 H&H
Custom,
7x16 V-Nose,
Black Out**



**H&H 8 1/2x20
V-Nose 6' 6"
Wall, Ramp
Door**

FULL SERVICE REPAIR SHOP - 641-455-5395

Fast • Dependable • Reasonable - From Minor Maintenance to Major Repairs

FOR SALE: Dexter Wooden Double Tub w/Wringer MFG Early 1900's, Excellent Condition, Price \$875.
660-457-3789

5-2

DNC FOUNDATION REPAIR: Foundation Work, Concrete, Water Control, Sump Pumps, Cracked Walls, Wall Anchors, Egress Windows, Free Estimates.
319-371-5222

5-9

WANT TO BUY: Silver And Gold Coins & Bars, \$2 1/2, \$5, \$10, & \$20 Gold Coins, Rare Coins & Currency, Morgan And Peace Silver Dollars, \$500 & \$1,000 Bills, Casino Strikes, And Sterling Silver. Will Pick-Up At Your Home, Office Or Bank. Paying Top Cash Since 1971. Call Westdale Coins, Cedar Rapids.
319-396-7760

6-6

BULK HARDWOOD MULCH: \$30 Cubic Yard, Black Or Red, \$36 Cubic Yard. Top Soil, Compost, Sand, River, Rock, Red Crushed, Brick Driveway. New Virginia. Rock Delivery Or Pickup. www.baileyfarms.com.
515-720-0039

6-13

WANTED TO BUY: Smith And Wesson Or Colt Revolvers And Pistols, Savage Model 24's, Old Lever Action Rifles.
636-697-2883

4-25

FOR SALE: Carousel Horse Wood Carved By Allan Herschell Co., \$1,195; Also Metal Carousel Horse Made By Parker Co., \$595.
641-990-1485

4-25

WANTED TO BUY: Bee Hives, With Or Without Bees, Also Other Bee Keeping Equipment,
217-653-7480

5-2

TRUMP TRUCKS INC.

660-727-2387 • 800-821-5667

660-727-2023 Fax Highway 136 East, Box 83 Kahoka, MO 63445
Gary Trump, Owner Darren Cottrell, Parts Carl Zweifel, Sales

www.trumptrucks.net

KANN MANUFACTURING CORPORATION

Reiter



1992 Wilson
41' Hopper Trailer,
Four Spring Suspension,
New Landing Gear,
50% Brakes & Tires
\$12,000



1981 International 2674
855 Cummins, 7LL Trans, 20K
Front Axle, 46K Rear Axle, Air
Up & Down Tag Axle, 20'
Aluminum Grain Bed
\$17,500



2009 Max CXU613
MP8-340 HP, 10 Spd., 12K Front,
40K Airride Rears, Ten Alum. Wheels, 335K
\$51,500



2007 Freightliner M-2, 250HP, CAT 9 Spd,
12K Front Axle & 36K Four Spring
Rear Suspension, Good Driving &
Running Unit, \$29,500



2002 International 4700
Ext. Cab DT 466, Allison Automatic, 12,000 Front
Axle, 23,000 Rear Axle, Has Air Brakes
\$19,500



2009 Max CXU613
MP8-340 HP, 10 Spd., 12K Front,
40K Airride Rears, Ten Alum. Wheels, 335K
\$51,500



2002 Mack CX613
E-7 Motor, 460 HP, Super 10 Spd., 12K Front Axle,
40K Air Ride Rears, Take 18' Grain Bed,
\$22,500



2003 Freightliner FLD112
C-12 CAT, 10 Spd
12K Front, 21K Air Ride Rear
\$9,500



2008 International 4400.
DT 466, 260HP, 10 Spd, 14K Front, 40K Air Ride
Rears, DS405 4.11 Rears, 253" WB.
\$39,500



2009 International Prostar ISX.
450HP, Cummins 10 Spd, 12K Front Axle, 40K
Air Ride Rears, 173" WB, Jake Brake, Airslide 5th,
661,000 Miles, \$35,000



2003 Freightliner FL 80.
280 HP Mercedes, Allison AT, 16K Front Axle, 40K
Air Ride Rear Axles, Truck Ready for 20' Grain Box
\$30,000



2000 GMC 7500
3126 230 HP CAT, 10 Spd, 12K Front Axle,
21K Rear Axle, 10' Rock Bed,
168K Miles \$15,000



\$8,295

2012 Polaris Ranger 800XP
Green, Hard Top, Half Windshield,
Canvas Enclosure, 2400 Mi., Very Nice



\$3,895

2010 Polaris Sportsman 500
Orange, Has Winch & Blade,
Runs Good



\$11,300

2013 Polaris Ranger 900 XP LE
Sunset Red,
Excellent Condition



\$4,595

2008 Polaris Sportsman 800
Camo, Winch,
Front & Rear Bumpers

**Slayton
Polaris**

**8 Miles South & West of Pulaski, IA
Or 6 Miles West Of Memphis, MO
& 13 Miles North On Hwy B**

660-328-6627



\$2,695

2010 Polaris Sportsman 400
Red, 2,800 Miles,
Runs Good

MANUFACTURED HOME SHOW SPRING SPECIALS!!

HUGE DISCOUNTS ON ALL IN STOCK HOMES &
SPECIAL SAVINGS ON ANY NEW HOME ORDER!!

NEW 16 x 80

3 Bed, 2 Bath, Zone-III Insulation, Black Appliances,
Deluxe Island, Thermo Windows

ONLY \$36,000!!!

Price Includes Delivery, Set-up, Central A/C,
Skirting, And Water Hookup!

NEW 24 x 40

3 Bed, 2 Bath, 2x6 Walls, Zone-III Insulation,
Black Appliances, Thermo Windows

ONLY \$42,000!!!

Price Includes Delivery, Set-up, Central A/C,
Skirting, And Water Hookup!

65 Mobile Home Sales

10024 N. HWY 65 • Chillicothe, MO 64601

660-646-3496 • 800-684-7504

Or visit us on the web at

www.65homes.webs.com

ZIMMER FABRICATION

Remove Cedar, Locust, Hedge Trees
(Up to 3-4" Diameter) From Pastures

TREE PULLER

31239 477th St Tractor, 3 Pt or Skidloader
Unionville, IA **641-895-9013**



Over 80 Used
Harleys in Stock!
New Trades
Arriving Daily!
We want your
Metric &
Harley Trades!

\$0 Down w.a.c.

C&C Cycle
Chariton, IA • 888-475-2243
www.cc-cycle.com

FAIRFIELD PRECAST CONCRETE



ECO-PURE
Peat Filter System
that replaces
sand filter
or leach fields

Anti-Freeze
Stock Tank
w/Easy Access Panel
to Working Parts



Built to Last

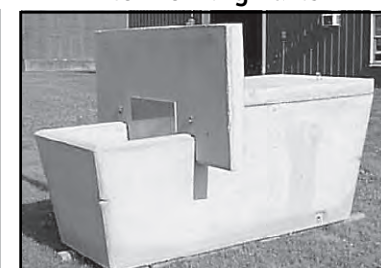

Also Septic Tanks, Storm Shelters,
Steps and Rails, Feed Bunks, & Other Concrete Products

2606 W. Grimes • Fairfield, IA

641-472-3959

HUSKEY'S HOME SERVICE!:
Utility Cost Are Exploding!
R-10 Insulated Foundation
Enclosure Systems For
Older Site Built-Modular And
Manufactured Homes. No More
Frozen Water Lines. Doors-
Windows-Siding-Plumbing-
Decks-Ramps-Steps-
Foundation Access Doors.
573-696-3468 TFN

MOBERLY GUN SHOW: April
25, 26, 27, Moberly Moose
Lodge, 2050 North Morley,
Moberly, MO, Guns, Knives,
Ammo. kuntry@cvalley.net
660-651-2297 4-25

FOR SALE: 1,000ft Of 1 1/4"
Galvanized Pipe, \$1.00 A
Foot.
660-676-7080 5-2

SERVICE PROVIDED: GPS
Guided Tile Plow, Excavating,
Septic Pumping, Septic
Installation, Tractor, Semi And
Vehicle Repair And Servicing,
Tire Sales Of All Sizes And
Portable Welding. May Call
Either One Of The Numbers
For Questions.
Jeremy Loftin 641-990-1158
Or
Shane Carnahan: 641-990-
6366 TFN

FOR SALE: Mission Table w/6
Chairs, Like New.
641-664-0207 TFN

FOR SALE: 110 Jet Hot
Tub Salt System, 4 Pumps,
Waterfall, LED Lights, Lifetime
Structure Warranty, Delivery &
Installation. Retail At \$15,950
Asking \$5,750 OBO. Call.
660-537-3398 TFN

HUSKEY'S HOME SERVICE!:
Plumbing, Bath Remodels,
Windows, Doors, Floors,
Siding, Custom Decks.
R-10 Insulated Foundation
Enclosure Systems For Older
Site Built, Modular, And
Manufactured Home. Utility
Cost Will Explode. Be Ready!
573-696-3468 TFN

FOR SALE: Model 67
Winchester Pre-64 .22 Single
Shot; Also Boys Rifle, Model 68
Winchester Pre-64 .22 Single
Shot.
641-680-0892
641-675-3421
ETFN

FOR SALE: 2-Rail, 3-Rail,
4-Rail, Vinyl Fence, Vinyl
Decking & Railing.
641-722-3641 TFN

FOR SALE: Brand New 30ft
Round Aluminum Pool, 60 Yr.
Warranty, 2 Spd/2hp Pump,
Sand Filter & Beaded Pattern
Liner, Paid 6K, Asking \$2,200.
Delivery Available, Call.
660-537-3398 TFN

FREE HEAT & WATER:
Eliminate Monthly Heating Bills
With Classic Wood Furnace.
No Sunday Calls.
660-707-3866 TFN

FOR SALE: Mission Table w/6
Chairs, Like New.
641-664-0207 TFN

NEW HOT TUB: Seats 6,
Stainless Steel Jets, Waterfall,
LED Lights, Lifetime Structure
Warranty, Retail At 7K, Asking
\$2,800. Free Delivery & Install,
Call.
660-537-3398 TFN

BURKHOLDER TRUCK SALES, LLC

Hwy 15 N
Edina, MO
660-397-2551

Hours: Mon - Fri. 7am-5pm. Sat. 7am - Noon • Closed Sunday
www.burkholdertrucksales.com



Complete
Line Of
Accessories



See Us For All Your Vehicle Accessory Needs!



2012 CHEVY SILVERADO 2500 HD
4x4, Reg Cab, Long Bed, Duramax,
Allison, Only 26K Miles, Like New
\$34,900



2012 DODGE GRAND CARAVAN SXT
7 Pass, 3.6 V6, Auto, 41K Miles,
Stow-n-Go, Off Lease, Very Clean,
Dark Blue, **\$17,900**



2011 CHEVY EXPRESS LT 1500
8 Pass, 5.3 V8 Auto, 140K Miles,
One-Owner, Nice, Must See, Black
\$13,900



2011 FORD F250 LARIAT 4X4
Crew Cab, 6.7 Diesel, Auto, 55K
Miles, Leather, Hard To Find Truck,
Silver, **\$40,500**



2010 FORD F350 XL FX4
Reg Cab Long Bed, 6.4 Diesel, Auto,
68K Miles, Hard To Find,
Ready For Work, White, **\$26,900**



2009 CHEVY SILVERADO LT 2500 HD
4x4, Crew Cab, 6.0 V8 Auto,
107K Miles, One-Owner,
Well Maintained, Red, **\$23,900**



2009 TOYOTA SIENNA LE
8 Pass, 3.5 V6, Auto, 81K Miles, New
Tires, Rear Heat & A/C, Super Clean,
Black, **\$15,900**



2008 FORD TAURUS SEL
4 Dr., 3.6 V6 Auto, 90K Miles,
Leather, Sunroof, Nice Car, Light
Green, **\$9,900**



2008 FORD RANGER SPORT 4X4
Ext Cab, 4 Dr., 4.0 V6, Auto, 74K
Miles, Extra Clean, Hard To Find,
Charcoal, **\$16,500**



2007 CHEVY SILVERADO LT 1500
4x4, Reg Cab, Short Bed, 5.3 V8,
Auto, Only 58K Miles, Hard To Find,
Black, **\$17,900**



2007 CHEVY SILVERADO LT 2500 HD
4x4, Crew Cab, 6.6 Duramax,
Allison, 78K Miles, Hard To Find,
Pewter, **\$29,900**



2007 CHRYSLER ASPEN LIMITED
AWD, 5.7 Hemi, Auto, 180K Miles,
Nav. DVD, Local Vehicle, Vanilla
\$11,900



2006 CHEVY COLORADO Z71 4X4
Crew Cab, 3.5 5 Cyl Auto, 90K Miles,
Alum Wheels, Nice Truck Pewter,
\$14,900



2005 CHEVY SILVERADO LS 2500
HD 4x4, Reg Cab, Long Bed,
Duramax, 6 Speed Manual, 122K
Miles, Pewter, **\$19,900**



2005 PONTIAC GRAND PRIX GT
4 Dr., 3.8 V6 Auto, 70K Miles,
Leather, Sunroof, Must See, Extra
Clean, Maroon, **\$8,900**



2005 BUICK LESABRE CUSTOM
4 Door, 3.8 V6, AT, 80K Miles,
Local Trade, Must See, White
\$8,500



2003 PONTIAC GRAND AM GT
4 Door, 3.4 V6, Auto, Only 102K
Miles, Local Trade In, Excellent
Condition, Black, **\$4,900**

**Bank
Financing
Available**

SEE OUR COMPLETE LINE OF INVENTORY AT www.burkholdertrucksales.com



Highway 2 Di\$COUNT Groceries

While supplies last

19686 Hwy. 2 Bloomfield, IA
Approx. 2 miles west of Bloomfield

Mon. - Sat. 8:00 - 5:00
VM: 641-664-1187

Rich's
Original On Top Whipped Topping
16 oz.
\$1.05

Pollock Fillets
10 lb. box
\$1.65/lb.

Hillshire Farm
Bone-In Smoked Ham
\$1.29/lb.

Jimmy Dean
Country Mild Pork Sausage
\$1.99/lb.

Sara Lee
Oven Fresh Raspberry Pie
37 oz.
\$2.19

Tyson
Honey Cured Spiral Sliced Ham
\$1.29/lb.



2007 CVO Ultra Screaming Eagle 110, True Duals, Wind Vest & Much More, Very Nice! 30K

\$22,495

C&C Cycle
Chariton, IA • 888-475-2243
www.cc-cycle.com



Woods Mow N Machine
390 Hrs.
\$3,500
Call For Details
319-931-5199
Leave Message

Columbia, Iowa - Your Complete Farm Store Since 1919

McCorkle Hardware

Where We Always Have The Best Priefert Prices!



S04 Squeeze Chute
One Man Operation, "Infinite Locking System" Lifetime Guarantee



Priefert Tiller
Made In the U.S.A.



Priefert®
Ranch Equipment

Gearbox Driven,
Black Or Blue In Color, 1yr. Warranty.
Great For Food Plots Or Gardens

www.mccorklehardware.com

Phone: 641-943-2315 • Mon-Fri: 7:30-5:00 • Sat: 7:30-1:00



Only \$13,900

1998 Winnebago Sunrise SE 31'
Motor Home, Chevy 454, V8 Auto, Only
42K Miles, Local Trade, Nice & Clean
660-397-2551

SPRING IS JUST AROUND THE CORNER: And So Are The Purple Martins. Stop By Yoder Indian Creek Furniture For All Your Purple Martin Needs. Poly And Wood Martin Houses, Gourd Racks, Plastic Gourds. Everything Available With Fiberglass Pole With Winch. Monday-Saturday 8am-5pm. Located In Van Buren County.
4 Miles North Of Cantril On Route V64 Or 1/2 Mile South Of Lebanon.
22769 Route V64
Milton, IA.

Sign Up To Win!

www.hawkeyetrader.com/tickets

FISH FOR POND STOCKING:
County Line Channels,
Danville, Iowa. Check Your Ponds For Winter Kill. Call.
855-374-5661 4-25



Drott 40 Excavator
45K lbs., Tilt, New King Gear, Bearings & Gears, 3 Buckets, 2', 3', & 42", New Batteries & Good Undercarriage Runs & Operates Great!!!



1987 Mack
350 Econoline, 6 Speed Trans Tandem, Front Flotation Tires 16' Steel Bed Runs & Drives Great!

Call For Price 319-750-3321

ZIMMERMAN AUTO LLC & TRAILERS

www.zimmermantrailers.com

888-435-0708

101 North Street • Cantril, IA 52542

				
ZIMMERMAN ALUM COMBO UTILITY 12x77, Steel Frame w/1-3,500# Axle, Rear Gate, Side ATV Ramps	PJ U7 77" 12' Channel Utility w/1-3,500# Axle Ramp Gate ATV Ramps	PJ T6 6" 20' & 22' Channel Equipment Tilt w/2-7k Axles	PJ T8 Deck Over Tilt 22', 2-7K Axles Hydraulic Tilt	ZIMMERMAN ALUM COMBO CARHAULER , 16', 18' & 20' Steel Frame w/2-5,200# Axles or 2-3,500# Axles, Rear Pull Out Ramps
				
ZT FLATBEDS Steel Frame Alum Body w/B&W GN Rear Receiver Hitch All LED Lights	PJ D5 60" UTILITY DUMP 10' w/2-5,200# Axles or 2-3,500# Axles	PJ TH 20' Hydraulic Quick Tilt 2-5,200# Axles Steel Floor	PJ D7 83" TANDEM AXLE DUMP 12' & 14' 2-7K Axles Scissor Lift	H&H and American Hauler Cargo Trailers MANY SIZES IN STOCK



BulletStop GunShop

38080 Hwy. 136
Hartford, MO.
660-355-GUNS

HUGE Handgun SALE! 2 Days Only!

Friday April 25th and Saturday April 26th @ 9 am.



Scay 9MM Pistol, Concealed Carry!!
Reg: \$329
Sale: \$239

Remington 1911 .45 & Para Ord
\$100 OFF!



Heritage 22 Revolver, 6"
Reg: \$225
Sale: \$139

PARTIAL LIST OF HANDGUNS IN SALE:

'Colt Python 'Glocks 22 'Browning Buckmark 22 LR '41 Mag Blackhawk 'Nickel Taurus 38 'Iver Johnson Cattleman 'Nazi HI Power 'Florida Firearms in 25 'Colt Single Action Scout 'Colt Auto 380 '45 HI Point 'S&W Snub 'North American Arms 22 LR Revolver 'Old Colt 1903 w/Wood Grips 'Cheap Rohm Revolver in 22 LA & 38 SPL 'Jennings Nine-Blue 'Stainless Kimber 'Old Smiths 38 SPL Blue & Nickel 'Mint Colt 1911 WWI Commemorative

Used Rugers: GP-100 357, MKI 22 6", Security Six 357, P-95 9MM, Redhawks, Blackhawks and Many More!

Two Tone P95's, Mark I P89, SR 22 in Purple & More Revolvers!





2014 Racing Schedule

Friday Night Races

Open 6 pm • Racing Starting @ 6:30 pm

Saturday Race Days

Open 1:30 pm • Time Trials 3:00 pm
Eliminations 6:00 pm (approx)

All events and times are subject to change.
Check our website or call the track to verify info!

641-780-3534

APRIL

Sat - 26th..... Test 'N Tune - Testing Open to Everyone

MAY

Fri - 2nd First Friday Fun Night - Open To Anyone: 5:30 pm

Sat - 3rd Bracket Points Race #1

Sun - 4th Bracket Points Race #2

Fri - 9th Fun Night - Testing Open to Anyone: 5:30 pm

Plus Midnight Madness #1: 10:00 pm - 1:00 am

Sat - 10th Non-Points Bracket Race (Details TBA on Website)

Fri - 16th Fun Night - Testing Open to anyone: 5:30 pm

Sat - 17th Bracket Points Race #3 & ERP Stick Shifters #1

Fri - 23rd Fun Night (Open Early)

Sat - 24th Doorslammer Shootout Bracket Points #4

Bikes IA True 10.5" #1, TS/TD #1, Hot Rod

Sun - 25th..... Bracket Points Race #5 - Shootout Rain Dates

TS/TD #2, Hot Rod (6.90) Class, Bikes

www.eddyvillraceway.com



2012 Honda
Shadow 750,
Only 676 Miles,
Just Like New!

\$6,695

C&C Cycle
Chariton, IA • 888-475-2243
www.cc-cycle.com

Sell It In The Hawkeye Trader

MASTER BUILDERS

Post Frame Buildings



24x30x10
2 Overhead Doors
1 Walk Door
Concrete Floors
\$9,800

30x40x10
2 10x8 Overhead Doors
1 Walk Door
Concrete Floors
\$12,500

All Sizes On Sale
Price Includes All Tax and Labor

Call (641)295-4467 • (641)295-4970
Customers are responsible for all permits.

RT Auto
515 S. Washington St. • Bloomfield, IA 52537
641-664-3000



2006 Ford F250 Lariat
Lifted, 4 Dr, Dsl, 120K
Head Studs ERG Delete Chip

Coming Soon
2001 Chevy Tahoe LT 145K
2002 Jeep Liberty 142K
2005 Ford Escape 150K

Ryan Fowler
fowler_ryan@live.com

PETS

FOR SALE: AKC German Shepherd Pups, Sable And Black, Wormed And Vaccinated, 2 Year Congenital Health Guarantee, Clements Auto Paris.
573-473-7576 Or
573-721-5551

4-25

PUPPIES: QD Kennels Will Buy Your Puppies, Top Price Paid For All Registered And Cross Breeds, Call Us Today To Book Your Next Litter, EX \$300 Dach., \$375 Huskey, \$450 Malamute, \$375 Sheltie, \$400 Westie, \$1,100 Bulldog, \$300 Cockapoo.
573-784-2603

4-25



VETTER EQUIPMENT COMPANY
9983 HIGHWAY 92 • INDIANOLA, IA 50125
515-961-2541 • **www.vetterequip.com**

1993 CIH Maxxum 5230
w/Loader, Cab, Air, MFD, 95HP, 4,500 Hrs
\$49,500

FINANCING PROVIDED BY
CNH Capital
LENDING | LEASING | CREDIT CARDS | INSURANCE
©2013 CNH America LLC. All rights reserved. Case IH is a registered trademark of CNH America LLC
CNH Capital is a trademark of CNH America LLC. **www.caseih.com**

FOR SALE: Coon and Squirrel Dog Pups, Six Months Old, Half Hound, Quarter Cur, Quarter Mountain Fiist.
573-406-5170

4-25

FOR SALE: Used Doublewide, 28x52, \$18,995. Hamilton Homes.

816-583-2177 TFN

REAL ESTATE

FOR SALE: 10ft x 50ft Mobile Home, \$1,000.
641-777-7680

5-9

FOR SALE: Brand New Single Wide, 60x14, 2 BDR & 2 Bath, New Central Air, Set Up & Delivered For \$36,650. Koehler Home Sales.

816-724-1142 Or
660-646-0311

4-25

www.hawkeyetrader.com



WHITETAIL PROPERTIES REAL ESTATE

HUNTING | RANCH | FARM

GABE ADAIR
515-971-8182

gabe@whitetailproperties.tv
Licensed in IA



RICH BAUGH
319-750-9273

rich@whitetailproperties.tv
Licensed in IA, IL, MO

APPANOOSE COUNTY, IA - 514 acres m/l, 100 acres tillable, 100 acres alfalfa, 97 acres CRP, 5 ponds and creek, excellent investment farm, near Centerville - **PENDING**

CLARKE COUNTY, IA - 75 acres m/l with 3 bedroom, 2.5 bath, 1600 sq ft modular home, metal building and detached garage, good hunting farm, pond, nice timber - \$290,000

CLARKE COUNTY, IA - 80 acres m/l, 16 acres currently in alfalfa, balance in timber, brush and pond, good hunting, near Murray, IA - **PENDING**

CLARKE COUNTY, IA - 115 acres m/l, metal building, 65 tillable acres with 37 acres currently in production, nice pond, good mix of habitat, near Osceola, \$2825/acre

CLARKE COUNTY, IA - 357 acres m/l, 260 acres tillable rented at \$290/acre, very secluded, good hunting, small creek and 2 ponds, seller will divide. Broker/owner interest - \$3650/acre

DAVIS COUNTY, IA - 178 acres m/l, awesome hunting farm, very scenic and beautiful farm, 2 ponds and creek, very scenic and beautiful farm, - **PENDING**

DECATUR COUNTY, IA - 25 acres m/l, 13 acres tillable, balance in timber, brush and creek, bowhunting only tract, located in Leon city limits, - **SOLD**

DECATUR COUNTY, IA - 177 acres m/l, 60 acres tillable, 40 acres hay ground, balance in timber, brush and 2 ponds, top producing trophy area, \$1,074,900

DECATUR COUNTY, IA - 180 acres m/l, good mix of timber/brush and pasture, 7 ponds, 2 metal buildings, corrals, good hunting potential, - **PENDING**

MADISON COUNTY, IA - 111 acres m/l, 43 acres CRP, 13 acres tillable in grass, minutes from West Des Moines, gorgeous views and building sites, \$543,900

MONROE COUNTY, IA - 200 acres m/l, 35 acres tillable, 27 acres CRP, good income, great hunting, 3 ponds and 2 creeks, 5 minutes from Albia, \$3300/acre

MONROE COUNTY, IA - 460 acres m/l with 2 homes, 150 acres tillable, 80 acres CRP, great hunting, good income and farm is located in a great hunting neighborhood, \$1,599,000

MONROE COUNTY, IA - 660 acres m/l with 2 homes, 200 acres tillable, 107 acres CRP, balance in timber, brush, 4 ponds and creek, PRICE REDUCED - \$2,229,000

TAYLOR COUNTY, IA - 80 acres m/l, 37 total tillable acres, 24 being farmed, great genetics, low hunting pressure, only 1 bordering neighbor, great layout, - **PENDING**

WARREN COUNTY, IA - 25 acres m/l, mature timber, North River through property, part of Pine Ridge Estates, - **SOLD**

WARREN COUNTY, IA - 53 acres m/l, nice hunting farm, good mix of timber and pasture, creek, \$2950/acre

WAYNE COUNTY, IA - 40 acres m/l, awesome hunting, great management area, broker/owner interest, \$3265/acre

WAYNE COUNTY, IA - 80 acres m/l, 53 acres tillable, rest in timber & brush, good return, broker/owner interest, - **SOLD**

WAYNE COUNTY, IA - 120 acres m/l, 99 acres tillable, balance in timber and brush, awesome hunting farm, broker/owner interest, \$3600/acre

WAYNE COUNTY, IA - 160 acres m/l, 109 acres CRP thru 2017, established food plots, great access, great hunting farm - **SOLD**

WAYNE COUNTY, IA - 190 acres m/l, 120 acres tillable, located near old Dajo Cattle Ranch, awesome hunting, broker/owner interest, \$3265/acre

DAVIS COUNTY, IA - 36 acres m/l with home, 3 bedroom and 1.5 baths, 30x60 shop, 19 acres tillable, borders Pioneer Ridge Nature Center, 10 minutes S of Ottumwa, - **SOLD**

DAVIS COUNTY, IA - 40 acres m/l, 19.5 acres CRP balance in timber and brush, very secluded, dead end road access, great hunting, - **SOLD**

DAVIS COUNTY, IA - 170 acres m/l with 3 bedroom and 1.5 bath farmhouse, 37 acres tillable, balance in timber, brush food plots and pond, 30x60 shop - **SOLD**

KEOKUK COUNTY, IA - 80 acres m/l with log home, 5 acre lake, 28 acres tillable, 32x40 metal building, North of Sigourney, IA, awesome hunting farm, lots of amenities!!, \$399,000

LEE COUNTY, IA - 159 acres m/l, 45 acres CRP with balance in timber, brush, 2 ponds and creeks, great neighborhood, very secluded property, 10 minutes N of Keokuk, - **SOLD**

LEE COUNTY, IA - 256 acres m/l with home - 50 acres tillable, balance in timber, brush, creek and ponds, awesome hunting farm, trail cam pics, \$652,800

MONROE COUNTY, IA - 219 acres m/l with custom home, 29 acres tillable, established food plots, 2 ponds and creek, outbuildings - **PENDING**

MONROE COUNTY, IA - 1/14th interest in 3600 acres, "The Ranch" property, intensely managed whitetail property, 529 acres CRP, 600 acres tillable, highly managed neighborhood, \$514,000

MONROE COUNTY, IA - 357 acres m/l, 65 acres tillable, balance in timber, brush and several creeks, located near Lovilia, IA, excellent hunting, \$2520/acre

MONROE COUNTY, IA - 369 acres m/l, 60 acres tillable, 24.4 acres CRP, creek and ponds, great access, ideal mix of habitat, great hunting layout, blinds included, food plots, \$2550/acre

VAN BUREN COUNTY, IA - 56 acres m/l, 43.7 acres tillable, balance in timber/brush, good return, some hunting - **PENDING**

VAN BUREN COUNTY, IA - 211 acres m/l with cabin/lodge, big timber and brush, 2 creeks, awesome hunting, diverse property - **PENDING**

VAN BUREN COUNTY, IA - 555 acres m/l with custom home, located 10 minutes from Fairfield, 95 acres tillable and food plots, best of the best - **PENDING**

VAN BUREN COUNTY, IA - 725 acres m/l, 304 acres CRP, 29 acres hay, 40 acres food plots, awesome hunting farm, 8 ponds and Indian Creek - **PENDING**

WAPELLO COUNTY, IA - 12 acres m/l - all timber, great hunting, small pond, near Ottumwa - **PENDING**

WAPELLO COUNTY, IA - 25 acres m/l - 21 acres tillable, good income, possible building site, near Des Moines River bottoms - **SOLD**

WAPELLO COUNTY, IA - 36 acres m/l, heavy cover and good mix of habitat, creek, great hunting area, utilities available, located near Blakesburg, \$2150/acre

WAPELLO COUNTY, IA - 112 acres m/l, all timber tract, along the Des Moines River, creek and pond, awesome hunting, no road frontage, \$2350/acre



**What's Playing at the
Iowa Theater in
Bloomfield?**
*Friday and Saturday,
April 25-26 - 7 pm
Sunday, April 27 - 4 pm
Rated PG*



Captain America - Rated PG-13
*Friday and Saturday,
May 2-3 - 7 pm
Sunday, May 4 - 4 pm*

Rio 2 - Rated G
*Friday and Saturday,
May 9-10 - 7 pm
Sunday, May 11 - 4 pm*



PRICE REDUCED
2011 Buick Lucerne CXL
4 Dr, 3.9L, Auto OD, PW, PL, P Heated
Leather, Htd Steering, CD, AC, No Damage,
Good Title, 27,815 Miles



READY TO GO!
2010 Ford Transit Connect XLT
Silver Cargo Van, 2.0L, Auto OD, PW,
PL, Cloth Interior, CD, AC,



CAR COUNTRY AUTO WRECKING
800-252-2886 or 641-792-8854 • Fax: 641-792-3382
2713 Hwy 14 S • Newton, Iowa
CARCOUNTRY@IOWATELECOM.NET • WWW.CARCOUNTRYIOWA.COM



\$3,250

**1952 M
FARMALL**
Good Tires
Good Tin
Starts & Runs Good
641-799-7890

*Got Your Squawk On??
Join Hawkie on Facebook!*



www.hawkeyetrader.com/lendawing

RUSTYS Auto Sales

15605 Hwy 92 • Platte City, MO • 816-858-4220

Buy
Sell
Trade
RUSTY'S
Auto Sales
816-858-4220
SINCE 1994



2004 CHEVY 3500 SILVERADO 4X4
One-Owner, Dump Bed,
6.0 V8, 5 Spd.

\$14,950



1995 FORD F250 XL
V8, 5 Spd., 4x4, Low Miles,
Only 90K Miles

Only \$8,950



2008 FORD F150
Crew Cab Midwest Limited Edition
5.4, AT, 4x4

REDUCED TO \$15,950



2009 DODGE GRAND CARAVAN SLT
Loaded w/Stow & Go, Power Doors,
Nice Van

\$12,950



1999 DODGE RAM 2500
4x4, Cummins Diesel,
165K Miles

\$13,950



1986 DYNA-TRAK 180SS
Fish & Ski Boat w/150HP Merc,
Trolling Motor w/Trailer

Only \$2,750



2000 FORD ECONOLINE E250
Cargo Van, 5.4 V8,
One-Owner, 117K Miles,

5 To Choose From \$5,950



2000 FORD F250
SuperCab XLT, 4x4,
5.4 V8, AT

\$7,950



1999 CHEVY Z71
5.3, V8, AT, 4x4, Ext Cab
Nice Clean Truck, Only 140K Miles

\$7,950

17 Lenders Ready To Finance Your Next Vehicle • We Offer Outstanding Warranties On Every Vehicle

LEMS ENGLISH COONHOUNDS

Always For Sale:

Performance Puppies and Started or Trained
Well Bred Registered English Coonhounds

LEMS LIGHTS



IN STOCK NOW - VARIOUS STYLES

Small battery on hat lasts long and recharges fast!
Bright & tight LED light for finding that coon!
Easy and lightweight! Just put it on and go!
Great for doing chores and checking cattle after dark, too!

*I can take credit cards.
Discount for more than one.*

Larry Marshall, 31426 210th St., Bloomfield, IA
641-680-0892 (Cell) or 641-675-3421
lemsenglish@live.com

We Make Your Buying Experience Pleasant!
www.rustysautosales.com

	<p>Aquashade</p> <p>Treat Early for Best Results!</p> <p><i>Aquashade Aquatic Products Solve Your Pond & Standing Water Problems!</i></p> <p>Copper Sulfate Crystals</p> <p>Controls Algae & Other Pond Weeds.</p> <p>Surface & Shoreline Herbicide</p> <p>Controls Cattail, Common Reed, Smart Weed & Certain Floating/Emersed Weeds.</p>	<p>Rake Wheels</p>  <p>Get Ready for Spring</p>	 <p>P.T.O. Seeder w/Agitator</p> <p>CS1094</p>	<p>14 GALLON SPOT SPRAYER</p>  <p>FIG 114</p>
 <p>We Have A Good Supply Of Storage & Sprayer Tanks</p>	 <p>ATVS-100 12-Volt Seeder Poly Hopper</p>	 <p>SICUX 2000</p>	<p>April showers bring May flowers</p>	

Your Hawkeye Trader
BEST COVERAGE • BEST RATES!

Metz & Sons

Portable Oil Change & Service

Ryan Metz, Owner

(641) 919-6348

Lawnmowers • ATVs • Side-By-Sides
Full Service • Oil Changes • Blade Sharpening

*At your home, farm, golf course or business
...just a phone call away!*

1608 Brookville Rd • Fairfield, IA 52556
ryanmetz22@yahoo.com



2012 Polaris RZR 800
Red, Low Hours & Miles
Multi Options
\$11,000



2007 Arctic Cat 650
4WD
w/Dump Box
\$4,500



2010 Arctic Cat 700 Prowler
Camo, Full Cab w/Dump Box
\$8,500



2012 Polaris Ranger 800
Cab, Windshield & Other
Accessories
\$10,000



Let Us Help
You Get A Jump
On Spring!

Just Give Us
A Call!



**SPECIALTY
BEAUMONT
PRODUCTS**

BEAUMONT SPECIALTY PRODUCTS

ALBIA, IA

515-681-4626 • WWW.BEAUMONTIOWA.COM



**LG
SEEDS**



**NECKOVER
trailers**

**NOW
In
Stock!**



Cannonball Bale Beds



**The Bale Bed That Dumps! Dump Capacity 3 Ton
Control Arms Individually
No Need To Jack Trailers.**

Chaffhaye

Pasture-in-a-Bag

- Zero Waste
- Mold, Dust And GMO Free
- Increased Digestibility

"Premium Quality Forage"

**Premium
Alfalfa Chopped &
Bagged**

**Guaranteed!
Weed & Blister
Beetle Free**

www.hawkeyetrader.com

FOR SALE: New Display Models, Factory Direct Prices, Foundation/Basement Pkgs. Hamilton Homes.
816-583-2177 **TFN**

FOR SALE: New Doublewides,
6" Walls, Thermo Windows,
Zone III Insulation, Starting @
\$279/Mo. Hamilton Homes.
816-583-2177 **TFN**

FOR SALE: WOW! Cheap Housing, Lowest Prices, Most Finance Options. Hamilton Homes.
816-583-2177 **TEN**

ANNIVERSARY SALE!: New 2014 Modular Closeout! 3 Br., 2 Bath, 1264 Sq. Ft., 2x6 Walls, 2x10 Floor Construction, Full Drywall Finish. Delivered And Installed On Your Basement, \$77,135.

ANNIVERSARY SALE!: New 2014, 28x48 Double Wide Closeout. 3 Br, 2 Bath, 117 Sq. Ft., 2x6 Sidewall Construction, Free Delivery & Setup, Frost Piers, AC, And Skirting Installed. \$63,663.

FOR SALE: 2011 New Kan
Build Modular, 3 BDR., 2 Bath,
56x28, All Dry Wall, Nice Home
Close Out Pricing.. Koehler
Home Sales.
816-724-1142 Or
660-646-0311 **4-25**

Lincoln Homes
971-222nd Dr. Hwy 30
Ogden, IA 50212
515-275-2717

Lincoln Homes
971-222nd Dr. Hwy 30
Ogden, IA 50212
515-275-2717

VACATION RENTAL: Lake Of The Ozarks, 3 Bedroom, 2 Bath, Waterfront Condo, Located At Lands End, 1 Mile From Outlet Mall, Call. **641-919-4348** **TEN**

Most Cars Have Warranty • Most Cars Have Warranty

2007 Buick Lucerne CXL
72K 3.8L, Leather
\$7,750

2006 Buick Rendezvous CXL, 94K, 3.5L, AWD
Leather Interior, **\$7,950**

2008 Buick Lucerne CXL
36K, 3.8L, Leather
\$11,500

2008 Pontiac Grand Prix
STD, 86K, Cloth Int, 3.8L
\$7,950

2004 Buick Lesabre LTD,
3.8L Leather Interior,
\$5,950

2005 Ford F150 Lariat
5.4L 4x4, Cloth Interior
\$12,750

2007 Buick LaCrosse CXS
3.6L, Leather
\$7,950

2006 Chrysler Sebring
Touring, 100K, 2.7L
\$6,250

2006 Ford F150 XLT
5.4L, 4x4, Cloth Int
\$9,950

**Ask About Our
12 Month Or
10,000 Mile Warranty**

***Bank Financing Available
With Qualified Credit**

VAN GORP AUTO RECYCLERS

2696 Highway 63 - Oskaloosa, IA

641-673-8459 • 800-245-2336

Hours: Monday - Friday 8-5 • Saturday 8-12:00

Save 50% To 75% On All Parts

90-Day Warranty

Most Cars Have Warranty • Most Cars Have Warranty

MIDWEST Storage Barns

16408 State Hwy 5 • Unionville, MO 63565

www.midwestbuildings.net

15 COLOR COMBINATIONS

40 Yr. METAL PAINT WARRANTY



10x16 SIDE ENTRY HIBARN



12' x 20' SIDE ENTRY
HIBARN W/LOFT

**We Also Offer Buildings With Treated Sides
and Painted Sides with Various Color Options**



GARAGE
W/WAINSCOTING



14'x24' BARN CABIN

Delivered To Your Backyard!

Ask About Our Rent To Own Option!

**Office 660-947-4391
Toll Free: 866-226-8147**

DEALERS LOCATED AT:

YODER LUMBER, BLOOMFIELD, IA • 641-722-3605

LOCKRIDGE INC., CHARITON, IA • 641-774-2785

HOMETOWN ANIMAL HEALTH, MEMPHIS, MO • 660-465-2967

www.hawkeyetrader.com

COUNTRYSIDE TURF & TIMBER, INC.

11328 Hwy 65N., Iowa Falls, IA 50126 • 800-584-6786

www.countrysidett.com



**NEW 2014 Hustler Raptor Super Duty,
Choose From 54" Or 60" Mowing Deck,
Up To 24 HP Kawasaki Motor,
3 yr/300 Hour Warranty,
As Low As \$3,999**



**2012 JD X720 Ultimate
54" Deck
41 Hrs
\$8,995**



**New 2013 JD Gator XUV 550
4x4
0 Miles
\$6,999**



**2011 Polaris Ranger
900 Diesel
1,700 Miles
\$9,999**

Limited To Inventory On Hand While Supplies Last

LAND FOR SALE: 40 Acres
With Great Building Site 2
Miles NW Of Troy, IA. Timber,
Pasture, Pond, CRP, Electric
And Water, 4200 Bu. Grain Bin,
Good Fences. Call Anytime But
Sunday.
641-680-0892
ETFN

ANNIVERSARY SALE!: New
2014 16x80 Single Wide, 3
Br., 2 Bath, 2x6 Sidelwall
Construction, Free Delivery
And Set Up, Frost Piers, AC
And Skirting Installed, \$46,613.

Lincoln Homes
971-222nd Dr. Hwy 30
Ogden, IA 50212
515-275-2717

4-25

FOR SALE: E-Z Quality, Repo
Homes. Hamilton Homes.
816-583-2177 TFN

FOR SALE: New 16' Wide,
6" Walls, Thermo Windows,
Zone III Insulation, \$229/Mo.
Hamilton Homes.
816-583-2177 TFN

Sonny's

Cincinnati, IA

**AUTO & SMALL
TRUCK REBUILDER
TRACTOR & FARM
EQUIPMENT REPAIR**

641-895-3845



\$3,950

2005 Mercury Sable GS

6 Cyl, Auto, Air, Cruise, Tilt, Pwr.
Windows & Locks, 80K Miles,
Good Work Car!



\$7,950

2006 Ford Ranger XLT

Ext. Cab, 4x4, 4.0 6 cyl Auto, Air,
Power Windows & Locks, Cruise,
Tilt, LineX, Painted Body, 80K



\$4,850

2007 Ford Focus SE

4 Cyl, Auto, Air,
Well Equipped,
CD, 70K



\$6,950

2010 Ford Focus

4 Cyl, Auto, Air,
Full Power,
91K Miles

FOR SALE: 2012 Forest River
Hart, 16x72, 2 BDR., 2 Bath,
All Drywall, Oak Cabinets,
Dishwasher, R38 Insulation
In Ceiling, 50 Gallon Water
Heater, Porcelain Sinks.
Koehler Home Sales.
816-724-1142 Or
660-646-0311

4-25

RECREATIONAL

FOR SALE: 2001 Yamaha
650 V-Star Classic Motorcycle,
25K, Saddle Bags, Foot
Pegs, Windshield, Backrest,
Excellent Condition, \$2,295.
641-777-9139 TFN

FOR SALE: 2001 UMC
Custom, Excellent Condition,
8,600 Miles, \$10,000.
641-660-2024

5-2

FOR SALE: 2007 Springdale
Camper By Keystone Pull Type
Camper w/Equalizer Hitch,
Large Slide-out, Flat Screen
TV, Used Very Little, \$15,000.
660-341-9332

4-25

FOR SALE: 2007 Yamaha
650 V-Star Classic Motorcycle,
Windshield, Backrest, 13K,
\$2,995.

641-777-9139

TFN

WANTED TO BUY - CLEAN CARS & TRUCKS • WANTED TO BUY - CLEAN CARS & TRUCKS • WANTED TO BUY -

Many Other Makes & Models - Bank Financing

MARTZ AUTO

965 E. VINE ST,
OTTUMWA
(641) 684-6537

See Us on the Web at www.martzauto.com

We're Located at the Vine Street (John Deere) Exit Off of Hwy 34.

**Interest Rates As
Low As 3.99%
With Qualified Credit



2005 Prowler Regal, 30', 2-Slides,
White w/Tan-Blue Int., AC, Awing,
Rear Living Area, Middle Kitchen,
Upper Bathroom And Bed



2000 Dodge Durango SLT 4x4
Red w/Gray Leather Int., V8 Auto,
A/C, PS, PB, PL, PW, Cass, CD, Tilt,
Cruise, 3rd Row Seat



2010 Chevy Camaro LT Touring
Black w/Black Int., V6 Auto, A/C, PS,
PB, PL, PW, tilt, Cruise, CD



2007 Toyota FJ Cruiser 4x4,
Silver w/Black Int., V6, Auto, A/C, PS, PB,
PL, PW, tilt, Cruise, CD



**WANTED TO BUY
CLEAN CARS &
TRUCKS**



2004 Ford Free Star Limited
Blue w/Gray Leather Int., 6 Cyl Auto,
A/C, PS, PB, PL, PW, CD, Cass,
Power Seat, DVD, Tilt, Cruise



2012 Buick Enclave, FWD,
Gold w/Beige/Brown Leather Int., 8 Cyl, Auto,
A/C, PS, PB, PL, PW, Power/Heated Seats, CD,
Sirius, OnStar, 2-Sunroofs, 3rd Row Seat



2006 Prowler Travel Trailer,
27', 1-Slide, Excellent Cond.,
Sleeps 6, Air, Awning



2009 Dodge Ram 1500 SLT, Quad Cab, 4x4,
Tan w/Beige/Brown Int., 5.7 V8, Hemi, Auto,
AC, PS, PB, PL, PW, Tilt, Cruise, CD, Sirius,
Power Seat, Rear Power Sliding Window



2006 Jeep Commander, 4x4,
Silver w/Black Int, V8, Auto, AC, PS, PB,
PL, PW, Tilt, Cruise, CD



2009 Toyota Prius, Black w/Gray Int., 4 Cyl,
Electric, Auto, A/C, PS, PB, PL, PW, CD, tilt,
Cruise, Backup Camera, Heated Seats



2012 Jeep Patriot Latitude, 4x4,
White w/Gray Int., 4 Cyl, Auto, Heated Cloth
Seats, PS, PB, PL, PW, Tilt Cruise,
CD, XM Radio, 1-Owner

SYDENSTRICKER

MISSOURI'S JOHN DEERE DESTINATION

DEERE SEASON

MACON

Hwy 36 & 63
660-385-2177

KIRKSVILLE

N. Hwy 63
660-665-1500

CHILLICOTHE

Hwy 36
660-646-5493

PALMYRA

Hwy 61 & 24
573-769-2112



2008 John Deere 568
K. #50930...\$29,500



2009 Agco 5556A
P. #50674...\$27,500



2010 John Deere 568
CH. #50780...\$32,000

USED PLANTERS

99 John Deere 1560 #51960 M...\$26,500
John Deere 1590 #52036 K...\$34,500
06 John Deere 1770NT #48390 K...\$107,500
06 John Deere 1790 #50920 M...\$67,500
06 John Deere 1790 #51075 M...\$82,000
07 John Deere 1790 #51737 P...\$86,500
08 John Deere 1790 #52255 P...\$84,000
09 John Deere 1790 #50919 M...\$89,500
09 John Deere 1790 #51172 P...\$95,000
10 John Deere 1790 #51881 M...\$97,500

USED HAY

07 John Deere 735 #52961 M...\$17,500
03 John Deere 946 #52493 M...\$17,500
05 John Deere 946 #52901 CH...\$16,900
07 John Deere 946 #50717 K...\$19,500
09 John Deere 946 #51936 P...\$24,750
08 John Deere 956 #52125 K...\$23,500
93 John Deere 535 #52981 K...\$6,500
96 John Deere 535 #52826 M...\$9,000
02 John Deere 567 #52138 M...\$17,500
04 John Deere 567 #52209 CH...\$21,500



Visit us at www.sydenstrickers.com.
Your Partner in Growing a Better Tomorrow.



**"Over 100 Pre Owned
Cars, Trucks & SUV's
To Choose From"**

KARS, INC

5701 E. University
Pleasant Hill, IA
515-564-0937

**ON THE SPOT
BANK FINANCING**

BUY WITH CONFIDENCE! ALL VEHICLES INSPECTED!

Get Your **FREE** **CARFAX** @ **www.kars-inc.com**

**WARRANTIES
AVAILABLE**



**2004 Chevy
Silverado
K2500HD LS**
Crew Cab
4x4, 6.0 V8
Auto, Loaded
Full Power
Cloth, CD
Only 98K Miles

\$16,995



**2000 Ford F150
Super Cab XLT**
4 Dr, 4x4
5.4 V8
Auto, Loaded
Cloth Int
Full Power
Only 109K Miles

\$8,995



**2004 Dodge
Dakota**
Quad Cab, SLT
4x4, V8
Auto, Air
Full Power
CD, Cloth Int
Tonneau Cover

\$9,995



**2008 Ford F250
Super Duty
XLT, Crew Cab**
4x4, 5.4 V8
Auto, Loaded
Full Power
MP3/CD

\$12,995



2005 GMC Yukon XL Denali
AWD, 6.0 V8, Auto, Loaded, Heated
Leather, Full Power, 3rd Row Seating,
Power Sunroof, CD/DVD, **\$13,995**



1998 Chevy G-20 Explorer Conv Van
V8, Auto, Air, Quad Seating, Full
Power, Wood Trim, Nice!
ONLY \$5,995



2004 Honda CR-4
4WD, EX, 4 Cyl, 5 Spd, Well Equipped
CD, Power Sunroof & Mirrors
Only 99K Miles, **\$7,995**



2003 Ford F150
4x4, Reg Cab, XLT, FX4 Flareside
5.4 V8, Auto, Loaded, Tow Hitch, CD
\$8,995



2008 Grand Caravan SE
4 Dr, V6, Auto, Nicely Equipped
CD, MP3, 3rd Row Seating
Rear Air & Heat, **\$9,995**



2006 Chevy Silverado K1500 Z71
Crew Cab, LT3, 4x4, 5.3 V8, Auto
Air, Leather, Loaded, Full Power, CD
XM Radio **\$16,995**



2011 Toyota Corolla S
4 Cyl, Auto, Air, Cruise, Tilt
Power Windows & Locks, CD
MP3, Sunroof, 41K, **\$14,995**



2012 Chevy Equinox LS
FWD, 4 Cyl, Auto, Air, Tilt, Cruise
CD, XM Radio, Telescopic Wheel
\$13,995



2002 GMC Yukon Denali
AWD, 6.0 V8, Auto, Full Power
Heated Leather, Power Sunroof
3rd Row Seating, Clean!! **\$9,995**



2006 Chevy Equinox LT
AWD, Heated Leather, Full Power
Power Sunroof, CD, MP3, Loaded
\$10,995



2009 Chevy Traverse LT w/LT1
V6, Auto, Loaded, Full Power, Quad
Seating, 3rd Row Seating, CD, Bose
\$12,995



2009 Chevy Tahoe LTZ
4x4, 5.3 V8 Auto, Loaded, Full Power
Heated Leather 3rd Row Seating CD/
DVD, Backup Camera, **\$20,995**



2006 Dodge Charger R/T
5.7 V8, Loaded, Leather, Power
Sunroof MP3, CD Changer, Full Power
\$12,995



2005 Tahoe
4 Dr, LT, 4x4, Loaded, Heated Leather
3rd Row Seating, Full Power, Power
Sunroof, CD, XM Radio, **\$10,995**



2004 Silverado K2500HD
Ext Cab, LS, 4x4, 4 Dr, 6.0 V8
Auto, Air, Full Power, Cloth, Hitch
100K, **\$15,995**

WORLD ^{OF}



WHEELS Inc

www.worldofwheelsonline.com
**5330 NE 14th
Des Moines, IA**
515-309-3000

#238987

'12 Ford Mustang Shelby GT500
5.4L V8, Supercharged!
3K 1-Owner Miles, **\$49,900**

#152965

'10 Ford Mustang GT Premium
6.2L V8, Auto, 12K Miles, SHARP!
\$32,500

#160032

'12 Chevy Camaro Convertible 2SS
6.2L V8, Auto, 12K Miles, SHARP!
\$32,500

#115274

'04 Chevy Corvette Z06
5.7L V8, 6 Spd Manual, Only 15K Miles
\$31,900

#131281

'01 Chevy Corvette Z06, 5.7L V8, 6 Spd
Manual, (Kevin Harvick Signature),
Only 3K 1-Owner Miles, **\$32,500**

#107881

'98 Chevy Corvette
5.7L V8, Auto, Only 49K Miles
\$18,988

#161499

'09 Cadillac CTS
AWD w/1SB, 3.6L V6, Auto, 24K Miles
\$26,900

#162435

'08 Chevy Avalanche LT w/3LT
4WD, Z71, 5.3 V8, 69K 1-Owner Miles
\$26,900

#220180

'08 Chevy Avalanche LTZ
5.3L V8, 4WD, 105K Miles
\$23,900

#220581

'07 Chevy Cobalt SS
Supercharged, 2.0L, 5 Spd
87K Miles, SHARP! **\$11,988**

#334197

'10 Chevy Equinox
FWD, 4 Dr., LT w/2LT, 2.4L,
93 K 1-Owner Miles, **\$16,988**

#186245

'11 Chevy Equinox LT
W/1 LT, 2.4L, FWD, Auto, 26K 1 Owner
Miles, **\$19,988**

#260776

'08 Chevy Impala SS
5.3L V8, Auto, 56K Miles, SHARP!
\$16,988

#214611

'12 Chevy Malibu LT w/1LT
2.4L, 4 Cyl, (3 to Choose From)
\$15,988

#233222

'12 Chevy Silverado 1500 LTZ
Crew Cab, 4WD, 5.3L V8
Only 25K 1-Owner Miles, **\$36,900**

#265663

'11 Chevy Silverado 1500 LT
Ext Cab, 4WD, 5.3L V8
50K 1-Owner Miles, **\$25,900**

#117080

'07 Chevy Silverado 1500 Classic LT3
Crew Cab, 4WD, 6.0L V8, 56K Miles
\$24,900

#250116

'08 Chevy Silverado 1500
4WD, Ext Cab, LT W/1LT, 5.3L V8,
25K 1 Owner Miles, **\$25,900**

#200860

'08 Chevy Silverado 1500
4WD, Crew Cab, LT W/1LT, 5.3L V8,
96K 1-Owner Miles, **\$21,500**

#284108

'09 Chevy Silverado 1500
4WD, Ext Cab, LT, 5.3L V8,
52K 1 Owner Miles, **\$23,900**

#100242

'09 Chevy Silverado 2500 HD
4WD, Crew Cab LT, 6.0L V8,
60K 1 Owner Miles, **\$29,900**

#178985

'09 Chevy Silverado 2500 HD LTZ
4WD, 6.6L Duramax, Crew Cab, 43K
1-Owner Miles, **\$42,900**

#133240

'09 Chevy Traverse LT
W/2 LT, 3.6L V6, AWD, Auto, 50K
1-Owner Miles, **\$23,900**

#352122

'10 Chrysler Town & Country Limited
4.0L V6, FWD, CLEAN! 46K 1-Owner
Miles, **\$23,900**

#575619

'11 Dodge Challenger R/T
5.7L Hemi, 6 Spd, Custom Wheels
23K Miles, **\$26,900**

#539170

'09 Dodge Challenger SRT8
6.1L, Hemi, Auto, 7K 1-Owner Miles
\$32,500

#655454

'08 Dodge Grand Caravan
4 Dr, SKT, 3.8L V6, FWD, 101K Miles
\$11,988

#161193

'09 Dodge Journey SXT
3.5L V6, AWD, 73K Miles
\$14,988

#224224

'10 Chrysler Sebring Limited
2.4L, Auto, FWD, 47K Miles
\$13,988

#114849

'10 Dodge Avenger RT
2.4L I4, Auto, 44K 1-Owner Miles
\$15,988

#528701

'09 Dodge Ram 1500 Laramie
4WD, Crew Cab, 5.7L V8
65K 1-Owner Miles, **\$28,500**

#862365

'03 Dodge Ram 2500 SLT
Crew Cab, 4WD, 5.9L I6, 1-Owner
\$21,500

#764187

'07 Dodge Ram 1500 SLT
4WD, Mega Cab, 5.7L V8, 84K Miles
\$22,500

#686587

'06 Dodge Ram 1500 Laramie
Crew Cab, 4WD, 5.7L V8, 76K 1-Owner
Miles, **\$19,988**

#186365

'08 Dodge Ram 2500 SLT
Crew Cab, 4WD, 5.7L V8, 52K Miles
\$23,900

#A27043

'11 Ford F150 XLT
Super Cab, 4WD, 5.0L V8, 36K
1-Owner Miles, **\$26,900**

#A36926

'11 Ford F150 Super Crew Harley
Davidson, 4WD, 5.4L V8, LOADED!
Only 18K Miles, **\$43,500**

#E13636

'08 Ford F150
4WD, Super Crew, King Ranch
5.4L V8, 36K Miles **\$29,900**

#A94738

'11 Ford F250, 4WD, Super Duty, Super
Crew, XLT, 6.7L Powerstroke, 80K
1-Owner Miles, **\$34,900**

#236101

'12 Dodge Ram Laramie Longhorn,
Crew Cab, 4WD, 6.7L, Cummins
21K 1-Owner Miles, **\$47,900**

#A23553

'10 Ford Ranger Sport
4WD, 4.0L V6, Auto, 25K Miles
\$23,500

#113727

'11 GMC Sierra 1500 SLT
Crew Cab, 4WD, 5.3L V8
New Lift Kit & Tires, **\$32,900**



EXIT 159
20 Miles E of Des Moines

20 Miles East of Des Moines
on I-80 to Exit 159 • Colfax, IA

877-674-3573

Mon - Thurs: 9 - 6 • Friday: 9 - 5
Saturday: 8:30 - 2

We Have Over 15 Wildwood Bunkhouses!

All With "Power Plus Package"



PLUS Now Thru May 17, Get An

Additional 12 Month Protection Plan!

That's a 2 Year Forest River Warranty on All Wildwoods!

Wildwood 26TBSS



\$17,995

3 Bunks, Large Slide,
Power Plus Package, 1/2 Ton Tow

Wildwood 29UD3



\$24,399

Really Cool Floorplan!
Great For All Sized Families!

Wildwood 30QBSS



\$20,995

4 Bunks, Large Slide,
Power Plus Package, 1/2 Ton Tow

Wildwood Select 19BH



\$10,399

Bunks, Queen Bed, Fully Equipped
Unit, Super Lite - Only 3400#

Wildwood 261X-Lite



\$13,995

Bunks, Power Plus Package,
Sleeps 8, SUV Towable

Wildwood 281X-Lite



\$18,399

4 Bunks, Large Slide, SUV & 1/2 Ton
Tow, Power Plus Package!

Avenger 36BHD



\$24,995

Front
Bunks,
Two Slides,
King Bed



Avenger 27RLS



\$22,995

Rear Living,
Large Slide,
Table/Chair
Dinette



Gateway 3200



\$48,995

Rear Sofa,
3 Slides,
Moveable
Kitchen
Island



Gateway 3500RE



\$51,995

Rear
Entertainment,
L-Sofa
King Bed



'12 Starcraft 15RB

\$9,995



Rear
Expandable,
Booth
Dinette,
Only
2,600 lbs!

'14 Bandit 280APH

\$18,995



Toy Hauler,
Dual Sofas,
Queen Bed,
Only
5,500 lbs!

'12 Serrano 34M

\$111,995



Front Engine
Diesel,
2 Slides,
Bath and 1/2

'04 Beaver

\$129,995



Diesel
Pusher,
3 Slides,
Fully Loaded!
45K Miles

Cougar HC 333MKS



\$44,799

Rear Living,
3 Slides,
Table/Chair
Dinette

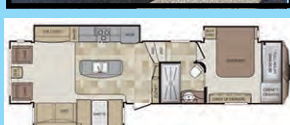

Chateau 26A



\$63,995

Bed Slide,
Cabover
Bunk,
Amazing
Storage



Chateau 28Z



\$71,995

Large Slide,
Booth
Dinette,
Very
Spacious



Chateau 31W



\$79,995

Extra Large
Slide,
Residential
Refrigerator,
Just Like
Home!



**Brands We
Proudly Sell**





Where Family Adventures Begin!

Cougar 31SQB



\$26,799

Rear Bunks,
Large Slide,
Outside Kitchen



Cougar 31RKS



\$28,399

Rear Kitchen,
Large Slide,
Wardrobe Slide



Lacrosse 318BHS



\$30,995

2 Slides,
Large Outside Kitchen,
Kid's Room



Lacrosse 323RST



\$34,995

Rear Sofa,
Dual Opposing Slides,
Wardrobe Slide



Crusader 260RLD



\$33,995

Rear Living,
Large Slide,
Wardrobe Slide, Booth Dinette



Crusader 285RET



\$39,995

Rear Entertainment,
Dual Opposing Slides, Outside Kitchen



Crusader 325RES



\$48,799

Rear Entertainment,
3 Slides,
HUGE Windows!



Crusader 334CKT



\$47,995

Rear Sofa,
3 Slides,
Auto-Level, King Bed



'03 Cedar Creek 30RLS



\$18,995

Rear Living,
2 Slides,
Table/Chair Dinette

'08 Cedar Creek 34RLSA



\$34,995

Rear Living,
3 Slides,
Center Kitchen Island,
Dual A/C

'09 Flagstaff 8524CBS



\$18,950

Rear Kitchen,
1 Slide,
Booth Dinette

'13 Hornet 285RKS



\$24,399

Rear Kitchen,
Large Slide,
Booth Dinette,
2 Rockers

'04 Dutchmen 27BH



\$8,995

Rear Bunks,
Booth Dinette,
Only 5,000 lbs!

FEATURE OF THE WEEK!



ONLY \$23,995

Wildwood 31QBTS

Quality, Tons of Space and Storage! Features "And You Call This Camping"

4 Bunks in Kids Bunkroom Plus Large Slide, Private Queen Bedroom and Power Plus Package!



Torque 325



\$49,995

Toy Hauler,
3 Slides,
1/2 Bath in 10' Garage



Torque 380



\$59,995

Toy Hauler
3 Slides,
Triple Axle,
1/2 Bath in 12' Garage



Spartan 1234X



\$68,995

Toy Hauler,
Triple Axle,
Generator,
Party Deck,
12'4" Garage



Spartan 1239



\$78,399

Toy Hauler,
3 Slides,
Triple Axle,
1/2 Bath In Garage!



VISIT OUR WEBSITE.....www.CSRVSALES.com.....See All Of Our Campers at Great Savings!

CRP SEED MIXES CRP DRILLING

Taking Orders For Seed, Seed Drilling & Drill Rent

**Backyard Prairie Mixes • 5' - 30' Preset Drills To Rent
5' - 30' Seeders To Loan**

**ROSENBAUGH'S
PRAIRIE
SEED FARMS**
the prairie experts.

Co. Rd. H20 & 110 Ave. • 11009 542nd St.
Lucas, IA 50151

800-582-2788 or 641-766-6790

5 LINES - NO BUSY SIGNALS!

Fax: 641-766-6795

**john@prairieseedfarms.com
www.prairieseedfarms.com**

**FREE
CONSULTATIONS**

**34
Years In
Business**

**CENTURY
FARM**
owned by the same
family for over
100 years



**CHECK MasterCard VISA DISCOVER BANK LETTER
OF CREDIT**

FOR SALE: Harley Davidson
2003 Heritage Softail Classic,
One Owner 23,107 Miles, New
Battery, New Rubber, Last
Year Model FLSTCI \$9,500.
515-657-0000 4-25

FOR SALE: Super Nice 2012
Superglide FXDC, Engine Size
1584, Screaming Eagle Pipes,
Detachable Back Rest, Less
Than 1700 Miles, Call Or Text
For More Info.
660-973-0105 4-25

FOR SALE: 2004 Harley
Davidson Deuce, 5,100 Miles,
240 Tire Kit, Lots Of Chrome,
Excellent Condition.
641-208-7714 4-25

FOR SALE: 1992 New Way 30'
5th Wheel Camper, 2-Slides,
Excellent Condition, \$4,500.
641-660-2125 5-2

FOR SALE: 2010 Kawasaki
KX110 Dirt Bike, Excellent
Condition, \$1,200 OBO.
641-660-2024 5-2

FOR SALE: Golf Carts,
Yamaha EZGO, Club Car, Lift
Kits, ATV Tires, Rear Seats,
We Have It All! We Service
All Brands & Everything Is
Guaranteed! See Pictures &
Prices At www.rustylatimer.com
or Call Centerville, IA.
641-895-0075 TFN

PUBLIC AUTO AUCTION

**2862 WAGNER RD. • WATERLOO, IA
SATURDAY, MAY 3 - 9:00 A.M.**

VERIDIAN CREDIT UNION & OTHERS

NOW CONSIGNED: CLASSICS: DELIVERY TRK: 1951 Crosley Super Panel trk, Show Quality, Registered w/Crosley Association / **CAR:** 1990 Buick Reatta, convertible, loaded, Very few produced, Excellent Condition / **MOTORCYCLE:** 1946 Indian Chief, 74 cu inches, Excellent example of American Heritage. Runs & rides EXCELLENT!!! / **CARS:** 2013 Chevrolet Malibu LT car; 2013 Chevrolet Cruze LT RS; 2004 Cadillac CTS; 2011 Kia Sorento EX; 2009 Saturn Outlook XE; 2009 Dodge Challenger; 2007 Chrysler Sebring Touring; 2007 Chevrolet Equinox LS; 2002 VW Jetta; 1997 Cadillac Deville; 2008 Honda CRF450R; 2009 Nissan Murano; 2006 Mitsubishi Eclipse; 2008 Saturn Vue; 2005 Dodge RAM 1500; 2006 Chevrolet Cobalt SS; 2005 Dodge RAM 1500; 2010 Toyota Corolla; 2009 Toyota Camry; 2011 Nissan Juke; 2009 Chrysler 300 Touring / **PICKUPS:** 2009 Chevrolet K1500 Silverado LTZ; 2002 GMC Sierra K2500HD SLE / **MOTORCYCLES:** 2012 Yamaha YP400B Majesty; **OTHERS / CAMPER:** 2012 Jayco Jay Feather Ultra Lite.

CONSIGN NOW! Open to the public: If you have any cars, trucks, RV's, motorcycles, ATV's, boats or Classics you want to sell please contact us. All vehicles must have current title & registration.

TERMS: Cash or letter of credit from your bank to guarantee your check. Buyers premium applies.

SEE WEBSITE FOR DETAILS www.hilpipe.com



HILPIPE AUCTION CO.

Waterloo, IA

319-235-6007

email: sue@hilpipe.com

WANTED TO BUY: Used
Camper Preferably 18ft.-28ft.
Travel Trailer, Reasonably
Priced.
641-777-9139 TFN

EMPLOYMENT

**OTR TRUCK DRIVERS
WANTED:** Class A CDL w/2
Yrs Hopper/Belt Experience.
Clean Driving Record, Great
Pay w/Benefits Offered.
Call Valorie@
641-226-4580 4-25



**2006 XL1200C,
17K Miles,
Bub Exhaust,
SE Air, Lots Of
Extra Chrome**

**\$133/Mo
\$0 DOWN plus t.i.l.w.a.c.**

**C&C Cycle
Chariton, IA • 888-475-2243
www.cc-cycle.com**

Sell It In The Hawkeye Trader

Awesome Evening at 4th Annual Talent Show

Our new venue this year offered us everything for a delightful evening of entertainment, praise and worship. The John Bain family, new owners of the Rathbun Country Music Theatre, worked really hard to get it ready for us to hold our 4th annual Talent Show. We had plenty of parking, seating, and even snacks for the show. And the weather was an added bonus as God blessed us with a beautiful evening.

Everyone enjoyed a wonderful evening of entertainment, some awesome testimonies, and even a few giggles. Each year we host some of the most gifted performers around the area. For those of you who couldn't make it, you really did miss out on an evening of clean family fun.

Check out our Face book page to view photos of the performers and staff. Login to your Face book account, then in search bar, type New Hope Ministry & Counseling Center.

Among the performers, we enjoyed a variety of singers, a couple of lovely dance expressions, a violinist, guitar arrangements, and some very moving songs performed by a local worship band. Every performance was done with excellence and the audience confirmed, "What a blessing. God was certainly in this place!"

This was an annual fundraiser for New Hope Counseling Center which yielded a great reward of over \$1750.00. We want to thank each and every person who attended the show, all those who performed, and each person who worked behind the scenes to make everything run smoothly. A special thank you to those of you who support our ministry with financial donations, as well as in other ways. God just continues to amaze us. New Hope is a local mission work offering all of our counseling services free of charge. Your donations make it possible to continue offering help and hope to the hurting. Your donations are changing people's lives.

If you were unable to attend, but would like to make a donation, please send it to New Hope Ministry PO Box 151, Centerville, IA 52544. If you have any questions for the ministry or staff, please send us an e-mail @ newhopeministrycc.org or call us at 641-856-3326. You are always welcome to visit us in person at our new location 834 S. 16th in Centerville. Thank you again and God Bless you!

The staff of New Hope Ministry & Counseling Center.



**Road Warrior
281 RW
Toy Hauler,
Used 3 Times!
\$28,000
Ready To Go**

**SAM'S
BODY SHOP**
Hwy 34 • New London, IA
1-319-367-5214
www.samsbodyshop.net



**2005 Chevy Colorado
4 Door, 4x4, 5 Cyl, Auto, 114K,
Local Trade
\$8,000 Ready To Go**



**2010 Keystone
Rapture Toy Hauler
RP3812,
3 Slides,
Generator, One
Owner, No Damage,
Super Nice!!
\$38,000**



**2007 Volvo XC90
V8, 4x4,
92K Miles
Ready To Go \$11,500**



**2013 Dodge Ram 2500, 4x4, Diesel,
6 Speed Manual, Laramie Pkg, Only
702 Miles, Light Front Damage,
\$29,500 Ready To Go**



**2007 Chevy Silverado LTZ
V8, Auto, 4x4, Leather
Loaded, Spray In Liner, 120K
\$17,200 Ready to Go**



**2004 Chevy Silverado
5.3 Auto, 4x4, Leather
Loaded, Spray In Liner, 90K
\$13,800 Ready To Go**



**2013 GMC Terrain SLE
4 Cyl, Auto, 4x4, 25K,
Front Damage
AS IS \$8,600**



**2012 Chevy Impala LT
V6 Auto, 41K Miles, Bags Good,
Light Front Damage
AS IS \$10,500**



**2014 Chevy Silverado
4 DR, 4x4, Duramax Diesel,
14K Miles, Good Title, Front Damage
AS IS \$29,500**



**2007 GMC Sierra
4 Dr, 4x4, Diesel, Auto
90K Miles, Rolled, Runs & Drives
NOW \$11,000**



**2005 Nissan Titan SE
4 Door, V8 Auto,
Left Rear Damage, 76K
AS IS \$6,950**



**2011 Chevy Traverse, V6 Auto,
Loaded, 40K Miles, Bags Good,
DVD, Light Damage
AS IS \$12,800**



**2011 Toyota Tundra
4 Door, Left Side Damage,
20K
AS IS \$14,800**



**2006 Buick Lucerne CX,
Left Front Damage, 43K Miles,
Leather, Loaded
Fixed \$11,500**



**2012 Chevy Silverado 3500
4 Dr, 4x4, Diesel, Auto, LTZ, Leather,
Loaded, Dually, Sunroof, 22K Miles
AS IS \$26,000**



**2013 Dodge Grand Caravan,
V6 Auto, 15K Miles,
Light Front Deer Damage
AS IS \$11,200**



**2009 Silverado
4 Door, 4x4, 5.3 Auto, 82K Miles
Left Rear Damage
AS IS \$11,500**

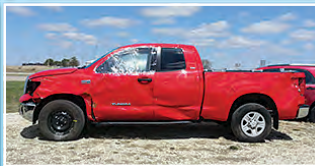

**2006 Toyota Tacoma Double Cab
V6 Auto, 4x4,
Left Side Damage, 96K
As Is \$7,950**

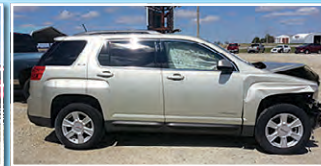

**2013 Chevy Equinox
4 Cyl, Auto, AWD, 93K,
Front Damage
AS IS \$6,800**



**2008 GMC Sierra, 4 Dr., 4x4, 5.3 Auto,
Leather, Sunroof, Navigation,
Light Front Damage, Bags Good
As Is \$12,000**

METAL ROOFING



Installing Metal Roofing On All types of Buildings

Houses & Barns
Commercial & Residential

Customer Satisfaction
Is Our Goal!

WAGLER BUILDERS

CALL TODAY FOR A FREE ESTIMATE: 641-777-5000

EMAIL: waglerbuilders@hotmail.com
www.waglerbuilders.com

ARE YOU LOOKING FOR SOMEONE WHO CAN:

- Paint your house (Regular, sponge, textured, int or ext)
- Strip or Hang Wallpaper • Repair Lathe & Plaster
- Clean New Construction or General Cleaning (Houses and Commercial, One Room or a whole House or Building)
- Downsizing or Cleaning Out Buildings or Garages
- De-Cluttering And/Or Organizing

Will Travel

No Job Too Big or Too Small!

15 Years Experience

Call: 660-341-6424

RANDY'S PLUMBING HEATING & ELECTRICAL



Rudd
Geo Thermal

Ritchie • MiraFount

Trenching • Backhoe • Skidloader

319-397-2304 • Cantril, Iowa 52542

Randy's Cell: 641-680-4720 • JR's Cell: 641-680-0494



2009
Polaris XP,
700, 4x4,
Clean

Only \$7,395

C&C Cycle
Chariton, IA • 888-475-2243
www.cc-cycle.com



Only \$11,900

2009 Easy Haul 48' Car Trailer
Oil Bath Axles, Hydraulic Brakes,
Dual Wheel, Excellent Cond. Black
660-342-0258 • 660-397-2551

FOR SALE Des Moines River Farm



\$6,000
Per
Acre

Approximately 70 Ac. tillable with CSR of 62, 9 excellent rolling hills, level fields, and beautiful woodland. Excellent hunting for turkey, deer and ducks! Property has nearly 3/4 mile frontage on Des Moines River just up stream from Keosauqua. Rural water and REC lines are buried the entire length of the property approximately 800 feet inland from the river. Public road J40 access from King Ave. just west of Keosauqua.

Land Source Realty

Bloomfield Office - 641-664-3614
Dwight Blasi - 641-799-3086
Broker David Leager - 410-708-0891
Maryland Office - 410-778-0238

ATTN:
LANDOWNERS
Hunting and
farmland listings
needed. We have
buyers for all
types of farmland
and hunting
properties.
Call Owen
Reigler-Land
Specialist at
515-468-8233

United Country
Real Estate
Trophy Properties
& Auction LLC
www.trophypa.com
322 S. Delaware
Suite 200
Osceola, IA 50213
Office:
641-223-8139
Don McClellan
Broker
Licensed in
MO, IA, KS,
NE, IL
r1729re

USED DOUBLE-WIDE
\$29,900 - WOW
New Carpet, 3 Bdrm,
2 Bath, Call
573-303-5803
www.amegamobilehomes.com

LakeWood RV Sales

Downing, MO

SEE COMPLETE INVENTORY AT: www.lakewoodrvsales.com

FULL SERVICE RV SHOP



2000 WILDERNESS
FIFTH WHEEL
33' With 3 Slide-Outs, Corner
Shower, Matching Chairs,
Ceiling Fan, Sleeps 4,
Lots Of Cabinets
\$9,500

Ralph Burkholder, Owner • Downing, MO

"Will Do Order Buying-Call Us With Your Need"

660-379-2763 • 660-341-1927 • No Sunday Calls! • Ask For Ralph

24 X 40 \$29,900 PREOWNED DOUBLE WIDE:

New Carpet, Delivered & Set,
573-499-9993
qualitypreowned
homes.net

REPUTABLE ST. LOUIS
CONTRACTOR: Looking For
Experienced Asphalt/Concrete
Workers. Experience In All
Phases Of Asphalt/Concrete
Work. Class A CDL Helpful,
Full Time Position. Must Be
Able To Pass Background And
Drug Test. Ask For Fred.
314-638-2500 4-25

CDL LICENSES: In 24 Hrs,
Training & Automatic Truck
Furnished. CDL For All States.
American CDL Training, LLC.
www.americancdl.com, St.
Joseph, MO. Now Accepting
Visa & Mastercard.
660-254-2541 TFN

REPUTABLE ST. LOUIS
CONTRACTOR: Looking For
Shop Mechanic. Exp With
Leeboy, Asphalt Pavers,
Backhoes, Bobcats Etc. Class
A CDL Helpful, This Is Full
Time Position. Must Pass
Background And Drug Test.
Ask For Fred.
314-638-2500 4-25

Sell It In The Hawkeye Trader

RED BARN

AUTOMOTIVE LLC
Rutledge, MO
660-216-2259
No SUNDAY CALLS

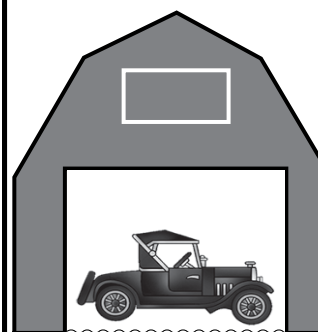

2008 Ford Fusion SE
79K, 2.3 4 Cyl, Manual Trans
Sport Appearance Pkg
Sunroof, Loaded



2006 Jeep Liberty Limited
4x4, 3.7 V6
86K, Loaded
Leather, Sunroof



2009 Chevy Cobalt LT
Black w/Black Cloth
2.2 4 Cyl
66K



2011 Dodge Avenger
2.4 4 Cyl, 29K

REBUILDERS



2004 Chevrolet Impala
SS Indy Edition
3.8 V6 Supercharged, 89K
Right Side Damage



2011 Dodge Avenger
2.4 4 Cyl, 55K
Lite Front Damage



2008 Chevrolet Impala LS
3.5 V6, 84K, Right Side Damage

Can't
Win If
You Don't
Play

www.hawkeyetrader.com

Experience the QSI Advantage

30X48X16 RV SHED \$20,390



- One 3'x2' Slider Window
- Two 12'X14' Overhead Doors
- Drive-Thru RV Storage
- One 3' Entry Door

Price Includes DELIVERY & INSTALLATION On Your Level Site.
Travel Charges May Apply



Quality Structures, Inc.

FREE ESTIMATES
AND ON-SITE CONSULTATION
800-374-6988

MATERIAL KITS NOW AVAILABLE



www.qualitystructures.com

JIM CORDES MOTOR CO



**East Main St & Elm
Downtown New London, IA**
Toll Free 877-918-7663
319-367-2271

Jim Cordes Motors in New London, IA, Stands for Both the Lowest Prices & the Most Value for Your Money. In Addition, You Save on Interest Rates As Low As...

2.95%

**Not Responsible for Typographical Errors
Regardless of Make, Model or Age
~ And Yes
You May Ask to See the Carfax!**



2010 Ford F150 XL 4x4 Super Cab
4 Dr, PW, PL, Tilt, Cruise, AC, AM/FM CD Player, Sirius Radio, Bedliner, Tow Pkg, 5.4 V8 Engine, Leather, Just 1 Owner w/Only 46,497 Carfax Certified Actual Miles. April NADA Value \$24,550. Save \$5,160.
This Week Only \$18,990



2000 Ford Ranger 4x4 XLT
4 Dr, PW, PL, Tilt, Cruise, AC, AM/FM Cassette, Premium Cab High Fiberglass Topper, Trailer Tow Pkg, Running Boards, Premium Wheels, Like New Tires, 94,762 Miles, Local Trade. April NADA Value \$8,000. Save \$2,000. **This Week Only \$5,990**



2003 Buick LeSabre Sedan, 4 Dr w/the Famous 3800 V6 Engine Which Produces 28 to 32 MPG Hwy & Excellent Performance. Only 40,152 Certified One Owner Actual Miles & Dual Powered Front Seats, Factory Stereo w/Both AM/FM Stereo w/the CD & Cassette, Also Powered Sunroof, Premium Wheels & Like New Tires. **The Finest Transportation Available for Only \$9,880.**



2002 Buick LeSabre Sedan
4 Dr w/Just 57,582 Carfax Certified Actual Miles, Equipped w/the One & Only 3800 V6 Engine. Plus All the Power Assists, Power Driver's Seat, Tilt Wheel, Cruise Control, Factory Stereo w/Cassette, Much More Including Like New Tires & Excellent Condition.



2006 Ford Freestyle 4 Dr SLE
w/Only 89,778 Carfax Certified Actual Miles Plus Power Windows, Tilt Wheel, Cruise Control, Factory Stereo w/6 Disc CD Player, 3rd Row Seating, Power Sunroof, Dual Powered Front Seating, Premium Wheels, Like New Tires & in Mint Condition.



1997 Ford F150 Super Cab
4WD w/3rd Dr, Trailer Tow Pkg, Factory AC, Factory Stereo Running Boards, Plus More. Locally Owned for the Past 10 Years. **This Week Only \$2,990**



2012 Dodge Ram 1500 Reg Cab SLT 4x4, 5.7 V8 Hemi, Tilt, Cruise, PW, PL, Stereo w/CD, Sirius Satellite Radio, Premium Wheels, Like New Tires, New Chrome Running Boards, Bedliner, Trailer Tow, ARE Premium Fiberglass High Topper w/Options. One Owner, 40,848 Carfax Certified Miles. They Don't Come Any Finer. NADA Value \$28,475. Save \$9,485. **This Week Only \$18,990**



2007 Lincoln Town Car (Congressional Signature Sedan)
PW, PL, Tilt, Cruise, AC, AM/FM CD Player, Dual Power Seats, Premium Wheels, Like New Tires, Only 49,007 Miles. NADA Value \$15,500. Save \$3,510. **Right Now Only \$11,990**



2007 Dodge Grand Caravan SXT
Loaded Including Rear AC, Stow Away Seats, Rear Buckets, Premium Wheels, Excellent Tires. NADA \$8,990. Save \$2,000!
This Week Only \$6,990



1996 Dodge Ram 3500 Regular Cab, Only 39,508 actual Iowa state owned miles. This unit has dual rear tires, Omaha Standard flat bed with front elevation, hydraulic hoist, factory stereo, tilt, cruise, factory air, excellent tires, plus more. This unit has had excellent service since new. Retail Value \$12,000. **This Week Only \$9,990**



2005 Lexus RX 330, AWD, 4 dr, locally owned and in excellent condition, fully equipped including dual climate control, power liftgate, heated front seats, power sunroof, leather, premium wheels, like new tires, 139,085 lady owned easy miles. NADA Value \$14,650. Save \$2,000. **Right Now Only \$11,650**



2005 Chevy Impala Sedan, 4 Dr, Only 67,402 Carfax Certified Miles, Fully Equipped Including Power Driver's Seat, Tilt, Cruise, Stereo w/CD, PW, PL, Plus More, Brand New 1st Line Tires. You Are Sure to Experience Excellent Fuel Economy. **Buy w/Confidence for Only \$7,990**



2011 Ford Crown Victoria Police Interceptor
Serial #2FABP7B0BX148200, Sedan, 4 Dr, 4.6 V8, FI SO HC, 24V, Rear Wheel Drive, 50,653 Miles, Tilt Wheel, Cruise Control, Power Driver's Seat. NADA Value \$11,425. Save \$3,435.
This Week Only \$7,990



2012 Dodge Ram 1500, 4 Dr, Quad Cab, Carfax Certified One Owner w/Only 40,976 Well Cared For Miles & Fully Equipped Including the 5.7 V8 Hemi Motor, All the Power Assists, Trailer Tow Pkg, Traction Control, Factory Stereo w/CD, Sirius Satellite Radio, Premium Wheels, Bedliner & Premium Running Boards. NADA Value \$29,425. Save 9,435. **This Week Only \$19,990**



1999 Ford E-350 8 Passenger Van
Tilt, cruise, AM/FM stereo, AC w/rear controls, like new tires, tow package, 5.4 V8 engine, only 98,441 one owner miles. State of Iowa vehicle, well cared for and properly maintained.
Right Now Only \$6,990



2009 Pontiac G5
2 Dr Coupe, One Owner & Fully Equipped Including Power Sunroof, Premium Wheels, Stereo w/CD & Much More. NADA Value \$11,850. Save \$3,000. **This Week Only \$8,850**



2007 Mini Cooper Convertible, 2 Dr, The Top of the Line w/Just 42,925 Carfax Certified Actual Miles & Fully Equipped Including Heated Seats, Automatic Transmission, Rear New Tires, Premium Wheels, Power Windows, Keyless Entry System, Plus More. NADA Value \$15,250. Save \$3,260. **Now Only \$11,990**



2002 Mercury Grand Marquis LS Sedan, 4 dr w/Only 57,457 Certified Actual Well Cared For Miles, Fully Equipped Including Factory Stereo w/CD & Cassette Player, Dual Powered Leather Front Seats, Premium Wheels, Excellent Tires, Keyless Entry System Plus A Lot More at No Extra Cost to the Buyer. Current NADA Value \$8,000. Save Over \$1,000.
Now Only \$6,990



1990 Buick Riviera, 2 Dr Coupe, Only 48,896 Miles & Fully Equipped Including Power Windows, Door Locks, Tilt Wheel, Cruise Control, Dual Powered Leather Seats, Factory Stereo w/Cassette, Factory AC, Power Rearview Mirrors, Factory Wire Wheels Covers, Excellent Tires, Plus Carfax Certified. NADA Retail Value \$10,690+ 10% for Factory AC. Total Retail Value \$11,700. **Now Only \$5,990**



2003 Mercury Grand Marquis Sedan
4 Dr w/35,038 Certified One Owner Actual Miles. This Automobile Will Satisfy the Most Discriminate Buyer. Fully Equipped & Guaranteed to Deliver Excellent Fuel Economy. NADA Value \$8,850.
This Week Only \$7,850

1999 Ford Taurus SE, 4 Dr Station Wagon, Lady Owned & Lady Driven for the Last Several Years, Just 94,057 Actual Very Well Cared for Miles, Factory AC, 6 Way Powered Driver's Seat, Pwr Windows, Door Locks, Tilt Wheel, Cruise Control, Factory Stereo w/AM/FM Stereo w/Cass, Premium Wheels & Like New Tires, Plus More. April NADA Value \$6,420. Save \$1,430. **Right Now Only \$4,990**

PUBLIC NOTICE! PUBLIC NOTICE! PUBLIC NOTICE! PUBLIC NOTICE! PUBLIC NOTICE! PUBLIC NOTICE!

NEW



#143104

2014 Ford Focus
4 Cyl, Auto, A/C, 37 MPG
Only \$15,983
Must Finance Ford Credit

NEW



#143118

2014 Ford F150
XLT Super Cab 4x4,
V8, Automatic, A/C
Was Over \$39,000
Only \$29,983
Must Finance Ford Credit,
Trade A Vehicle,
Farm Bureau Member And Own A Ranger

NEW



#146519

2014 Dodge Grand Caravan
V6, Automatic, A/C, Quad
Seats, Rear Air & More!
Only \$21,983
Military Rebate - Must Qualify

NEW



#146504

2014 Dodge Ram Quad Cab
V8 Automatic, A/C,
Retails For Over
\$36,000
NOW ONLY \$28,883

Spring Clearance Sale Goes On

**FORD - CHRYSLER
DODGE - JEEP - RAM**



Jeep

**Exclusive New & Used
Vehicle Clearance Sale
April 26th through May 3rd!**



All Preowned Clearly Marked

Down Down

		WAS:	NOW:			WAS:	NOW:
#280298A	2012 Chrysler 200 Limited, Loaded	\$17,990	\$16,450	#143013A	2012 Ford Focus SE	\$15,990	\$14,338
#136549C	2001 Ford 150 XLT Super Crew 4x2	\$8,990	\$6,850	#135520A	2008 Chrysler Town & Country Limited	\$15,990	\$14,583
#143100A	2008 Toyota Matrix SR	\$12,990	\$10,583	#135523C	2008 Mercury Grand Marquis	\$18,990	\$11,343
#133209C	2008 Dodge Avenger SXT	\$7,990	\$6,384	#133179A	2011 Ford F150 Supercrew Lariat, 4x4	\$32,990	\$31,850
#135531C	1999 Chevy Conversion Van	\$6,990	\$3,780	#133121A	2010 Ram 1500 Crew Cab SLT, 4x4	\$29,990	\$26,983
#147514A	2003 Jeep Liberty Sport 4x4	\$8,990	\$5,850	#13057A	2008 Ford F150 King Ranch Super Crew 4x4	\$26,990	\$24,567
#145505B	2010 Dodge Grand Caravan SXT	\$16,990	\$15,383	#290230	2001 Chevy Monte Carlo	\$6,990	\$5,990
#143029B	2008 Ford Taurus SEL	\$8,990	\$7,868	#133105A	2011 Ford F150 Super Crew XLT, 4x4	\$26,990	\$23,983
#133212A	2010 Mazda 3, Fully Loaded	\$11,990	\$9,750	#133091B	1999 Ford F350 Super Cab 4x4 Flatbed, 7.3 Diesel	\$14,990	\$11,884
#133088B	2000 Ram 1500 4x2	\$9,990	\$7,550	#280290	2012 Ford Focus SE	\$14,990	\$13,750
#133210A	2013 Ford Explorer, 4x4	\$29,990	\$28,948	#280286A	2006 Ford Five Hundred SEL	\$9,990	\$7,350
#143063A	2011 Nissan Altima S	\$14,990	\$12,983	#133057A	2008 Ford F150 King Ranch Super Crew 4XL	\$26,990	\$24,567
#135519C	2008 Chrysler Town & Country Touring	\$12,990	\$10,984	143109A	2004 Jeep Liberty Sport 4x4	\$8,990	\$7,583
#143058A	2011 Ford Fusion SEL, One Owner	\$15,990	\$14,350	146523A	2012 Ram 1500 Crew 4x4, Laramie	\$37,990	\$36,343
#133173A	2007 Chevy Silverado LT, Extended, 4x4	\$18,990	\$16,983	136556B	2006 Hummer H3 4x4	\$13,990	\$12,383
#133203A	2012 Ford Fusion SE, One Owner	\$16,990	\$15,383	143071B	2005 Dodge Dakota SLT Quad Cab 4x4	\$12,990	\$10,998
#133131A	2008 Chevy Silverado 1500 4x4, Z71	\$20,990	\$18,753	143096B	2006 Kia Sorento	\$9,990	\$7,950
#143030A	2011 Ford F250 Lariat, Crew Cab, 4x4	\$37,990	\$35,984	143095A	2011 Ford F150 Super Cab 4x4 FX4	\$26,990	\$24,843
#135521A	2010 Chrysler Town & Country Touring	\$16,990	\$14,883	136556C	2009 Dodge Avenger SXT	\$11,990	\$8,550
#297295A	2008 Chrysler Town & Country LX	\$16,990	\$14,650				
#133195A	2011 Ford F150 Super crew, 4x4, XLT	\$26,990	\$24,983				
#136562A	2009 Ford F150 Super Crew Lariat, 4x4	\$28,990	\$27,650				

GOLOVEGREEN.COM

Saturday, April 26th 8 am. to 4 pm.	Monday, April 28th 8 am. to 6 pm.	Tuesday, April 29th 8 am. to 6 pm.	Wednesday, April 30th 8 am. to 6 pm.	Thursday, May 1st 8 am. to 6 pm.	Friday, May 2nd 8 am. to 6 pm.	Saturday, May 3rd 8 am. to 4 pm.
--	--	---	---	---	---	---

ALL Vehicles Will Be Clearly Marked With Was & Now Prices!!

Must Finance w/Ford Credit. Must Be Member Farm Bureau To Qualify For All Rebates! * All Factory Rebates Applied Including, Farm Bureau, Military Discount, On The Job.





LOVEGREEN
GOLOVEGREEN.COM

**Find Us On Facebook At
Lovegreen Ford Chrysler**

We Buy Used Cars! Call Jim Perry 660.665.2828

1801 N. Elson, Kirksville, MO - 1-800-500-4966 • 660-665-2828

ESTATE AUCTION SATURDAY, MAY 3, 2014 10:00 AM

SALE TO BE CONDUCTED AT THE PROPERTY LOCATED
422 CALDWELL, OTTUMWA, IOWA
OR 1 Block East of the Casey's Store, located at the intersection of Caldwell Street & W. Second
Auction Signs Will Be Posted

APPLIANCES, FURNITURE, ANTIQUES & PERSONAL PROPERTY: Whirlpool refrigerator/freezer; Estate elec. oven/range; Amana auto. washer, less than 2 yrs. old; Whirlpool gas dryer; Newer upright Amana deep freeze; Vizio 17" flat-screen TV; Fetters 110 window air conditioner; Gold Star 110 window air conditioner; 2-cushion Southwest design sofa; Near new tan Lazy Boy recliner; (3) Lazy Boy recliners; Large wooden dining table w/4 chairs; 5-pc. rock maple bedroom suite incl. full-size bed, dresser w/mirror, 4-drawer chest & 2 nightstands; Antique 3-drawer chest; Old Daisy butter churn; Coffee grinder; Old miner's lamp; Kerosene lamp; Old coffee jar; Stoneware jug; Lefton china nativity set; Asst. of hand-painted plates; Handmade wooden gun cabinet; Small 4-drawer credenza cabinet; (2) Wall-hung curio cabinets; (2) Round drum tables; Gold upholstered 2-cushion sofa; 7-drawer kneehole writing desk; 3-pc. bedroom set incl. full-size bed w/bookcase headboard, double dresser w/mirror & matching 4-drawer chest; Folding card & 4 matching chairs; Cedar double-door wardrobe; (2) Matching wooden bookcases; Floor & table lamps; Oak rocker; Old trunk; Asst. of blankets, bedding & linens; Antique 3-drawer chest; Large asst. of kitchen items incl pots, pans, dishes, GE microwave, crockpot, coffeemaker, toaster, Corning Ware & other kitchen items; Wooden kitchen cupboard; Old cuckoo clock; Sessions mantle clock, needs repair; Sharp component stereo; Dirt Devil upright vacuum cleaner; Elec. sewing machine, in cabinet; Hand-painted plates; Formica-top dinette table w/4 chairs; Twin-size bed; Metal shelving.

TOOLS: Miller 220 Model 61F welder; Chicago free-standing drill press; Snap-on 5-drawer base cabinet w/top box; Large asst. of Snap-on hand tools incl. socket sets-1/2", 3/8" & 1/4", end wrenches; crescent wrenches, pliers, screwdrivers, files & rasps, puller & hammers, 1/2" air impact; Air chisel; Air die grinder; Chain hoist; Circular saws; Near new grinder w/stand; Port. air compressor; (2) Heavy-duty metal workbenches; Wooden carpenter's bench; Pipe wrenches; Tin snips; Gas cans; Shop fan; Hydraulic jacks; Some lathe & machinist tooling; Several pounds of welding rod; Shop vac; Hand saws; Clamps.

**TERMS: CASH / GOOD CHECK
POSITIVE ID REQUIRED**

**MASTERCARD/VISA
DEBIT/CREDIT CARDS**

All property must be settled for before removal - All items sold as is where is
Not responsible in case of accidents.

Announcements made day of sale take precedence over any advertising.

COY SORAK ESTATE, OWNER
Tom Sorak, Executor



Auctioneers:
Jim Kosman
Roger Clingan
Todd Carroll

AL MARTIN REAL ESTATE & AUCTION CO.

307 Church Street
Ottumwa, Iowa
641-682-5465
www.almartinauction.net
Find us on facebook at AIMartinRealEstateAuctionCo

ESTATE AUCTION

SATURDAY, MAY 10, 2014 10:00 AM

SALE TO BE CONDUCTED AT THE PROPERTY LOCATED
535 LEIGHTON STREET, OTTUMWA, IOWA
Leighton is located off of W. Williams, 1 Block East of the intersection of Shaul Ave.
& W. Williams OR 1 Block West of Pickwick School
Auction Signs Will Be Posted



REAL ESTATE: This property consists of a ranch-style, 3-bedroom home with 1-1/2 baths on main level, large living room, eat-in kitchen, main floor laundry area plus 3-seasons room. This home has a 2-car attached garage, full basement with 1/2 bath down, newer high-efficiency gas forced-air furnace and central air. Situated on a large 75' wide x 162' in depth, this home was constructed in 1970 and has 1,265 square feet on foundation. If you are looking for a well-cared for home in a super South residential area, be sure and make an appointment to inspect this property.

TERMS: 20% down day of sale, balance in cash upon delivery of a Court Officer *Deed*, accompanied by Abstract of Title showing merchantable title. Real estate taxes will be pro-rated to possession date, possession given upon settlement.

REAL ESTATE WILL SELL AT 12:00 NOON

For further particulars or an appointment to inspect the property,
please call the auction company: 641-682-5465.

Watch future publications for a complete sale ad of furniture, tools and household items to be sold also.

Announcements made day of sale take precedence over any advertising.

EDNA M. PROCTOR ESTATE, OWNER

Edward Proctor, Executor Robert M. Box, Attorney



Auctioneers:
Jim Kosman
Roger Clingan
Todd Carroll

AL MARTIN REAL ESTATE & AUCTION CO.

307 Church Street
Ottumwa, Iowa
641-682-5465
www.almartinauction.net
Find us on facebook at AIMartinRealEstateAuctionCo

Auction—Estate of Dorothy Torrey

Tuesday, April 29, 2014 • 5:00 p.m.

Location: 12 miles west of Unionville on Hwy 136 (Old MODOT State Shed)

Due to the death of Dorothy Torrey, the family will sell the following: Nice oak china hutch, couch, end tables, coffee tables, white cloud cabinet, nice 5 pc bedroom outfit, TVs, microwave stand, microwave, like new Hyier chest type deep freeze, printer, 4 leg oak occ table homemade, stereo, homemade bed bench, sm cabinets, wrought iron table & chairs, upholstered glider rocker, linens, nice comforter & quilts, bedding, pots & pans, whatknobs, knickknacks, dishes, purses, humidifier, crockpot, toaster oven, clock, corner entertainment center, kitchen table & 6 chairs.

Others will sell: Standard oil pump, sewing drawers, Jadeite mixer, McCormack & Deering antique can, many dishes to include—Modern tone, Hull & Fenton, green crock mug, old bottles, old wooden toys, numerous old suitcases, wood pinball games, B&H lion bookends, JD 550 mulch master in box, unusual antique pc of pottery, DX getaway game, French horn, lg asst of hammers & wrenches, new Skil grinder, Makita grinder, drills, antique irons, lg asst of shoe lasts, Martin skillet, other cast iron skillets, toolboxes, child's wagon, sewing machine base, trunk full of toys, brass blow torches, calf weaner, Tomb Thumb typewriter, 12c comics, Meakin platter, broad axe, pump jack, oil cans, C-clamps, copper boiler, Model A or T radiator, lg framed & signed prints, greenhouse stand, antique sewing machine, octagon occ table, 2 industrial carts w/sides, well pump, sm architect bench, nice quilt, antique train set, few old doors & windows, antique highchair, barn lantern, stoplights, barn picture frames, stacking metal bookcases, iron grate table.

Also selling will be a 25' homemade trailer.

Photos can be seen at: <http://www.missouri-iowa-classifieds.com/Altiser-Auctions.html>

Terms On Personal Items ~ Registration w/proper ID prior to bidding. Cash, check w/pictured ID. Nothing removed until settled for. Not responsible for theft, accident or inadvertent errors in advertising. Statements made day of sale take precedence over printed material. There will be Restrooms & food available.

ALTISER AUCTION & APPRAISAL
KRIS ALTISER ~ 660-626-4960
CED GILWORTH ~ 660-626-8445

Pre Owned Double-Wide

3 bdrm, 2 bath, \$29,900
No Tax
573-249-3333
www.marktwainmobilehomes.com

Save Some Trees!
Read The Paper Online!
www.hawkeyetrader.com

CORRECTION

PUBLIC AUCTION

SATURDAY, APRIL 26TH • 10:00 AM

Located at: 2943 Oak Meadow Drive • Ottumwa, IA

North Edge of Ottumwa - Turn at TSC. Follow Signs to ABS Building.

FURNITURE: Amish Made Oak 7' Dining Room Table & 4 Chairs; 3 Cushion Sofa & Matching Loveseat; Rocker Recliner; Light Maple Dining Room Table, 4 Bentwood Chairs, 2 Barstools & Matching Glass Dr Hutch; Dropleaf Table, 2 Chairs; 2 Twin Beds, Comp; Quilt Rack; Bathroom Cabinet; Sewing Machine in Cabinet; File Cabinet; Metal Shelves; Card Table & Chairs; End Tables; Coffee Table; 4 Pcs Metal Frame Patio Set; TV Stand; Smoker; Bookshelf; Wood Patio Benches; Gulbranson Sm Piano; Highchair.

ANTIQUES & COLLECTIBLES: 1953 & 1966 Lg Iron Wheel Fire Extinguisher; Brass & Copper Fire Extinguisher; Other 1940 & New Fire Extinguishers; Camelback Trunk; Old Ballglove; Fishing Lure; Marbles; Ottumwa Adv; Cargo Light; Blow Torch; Ford Tractor Manual; Local Adv; Pens & Pencils; Wooden Duck Decoys; Concrete Flower Pot; Old Radios; Rotary Phones; Old Tea Set; 1950 Sm Dropleaf Table; Collection of Sm Scale Semi Trucks & Trailers; JD Yard Windmill; Coca Cola Cooler.

RIDING LAWN TRACTOR & TOOLS: JD GX325 Riding Lawn Tractor, 48" Blade, No Deck, Like New; Rockwell 9" Tablesaw; Bench Grinder on Stand; Port Workbench; Sawhorses; Craftsman Tablesaw; Jointer; Planer; Router & Table; Lg Shop Fan; Squirrel Cage Fan; JD 48" Snowblade; Blackhawk Floor Jack; Concrete Tools; Conduit Bender; Ridgid Pipe Vise on Stand w/Reamer & Cutter; Bosche Elec Drill; Tool-box Full of Tools; Motor Stand; Log Chains; Garden Tools; Sockets.

HOUSEHOLD & MISC: Wilson Weight Machine; Weight Bench & Weights; Cardio Cruiser; Body Bag w/Gloves; Bikes; Coolers; Radiant Elec Heater in Box; Tripod; Humidifier; Air Purifier; Holiday Decor; Tupperware; Pots; Pans; Dishes; Glassware; Sm Elec Appliances; Kitchen Utensils; Teapots; Stewmware; Lamps; Regulator Wall Clock; Bedding; Bells; Hand Towels; Dish Towels; Tableclothes; Fenton; Milk Glass; Green Depression; Pressure Cooker; Tins; Pictures; Old Games; 33 & 45 Records; Books; Sewing Items; Dehumidifier; Mounted Fish; Cookbooks; Wicker Cabinet; Many More Items.

OWNER: TIM GUITER & ESTATE OF ROGER BUCKLEY

TERMS: CASH OR GOOD CHECK. FOOD AVAILABLE

Not Responsible for Accident or Theft

All Announcements Made Day of Sale Take Precedence Over Ads

SINNIF AUCTION SERVICE

AUCTIONEERS: J.D. Sinnif - Don Zook - T.J. Sinnif

Cell: 641-799-3615 B: 641-933-4557

website at www.sinnifauktion.com

We Sell It All At Any Location

Weekly Auctions

Thursdays • 5:45 PM

Wilson Auction Center - Main Street, Colo, IA

Early Bird Boxes Approx 5:15 PM.

Selling

Household • Estates • Antiques • Collectibles
Real Estate • Farm Machinery • Etc

"Service Minded w/Your Interest at Heart"

Check Website for Sale Dates, Updates & Many Pictures.

www.wilsonauctionservice.com

Doors Open Thurs 4:00 PM

Auction Conducted By:

Wilson Auction Service - Colo, IA

Auctioneer - Bob Wilson

Home Office 641-377-2755

Auction Center 641-377-2200 By Chance

Terms: Cash or Check-We Do Not Accept Credit Cards

FLEA MARKET/SWAP MEET

(All Types of Misc Including Animals & Poultry)

May 10, 2014 • 8:00 AM - 4:00 PM

4 Miles West of Winterset on Hwy 92

Vendor \$30, \$25 in Advance

FREE ADMISSION

Next Dates Aug 2 & Sept 27

515-664-5071 or 515-462-1761

MACHINERY

CONSIGNMENT AUCTION

Saturday, April 26, 2014 • 10 am

Hwy. 146 and 50th Ave., Brimson, MO

From Trenton, MO, go West on Hwy 6 to Jct 146, North on Hwy. 146 approx. 9 miles to Brimson. Watch for sale signs.



TRACTORS: 1066 IH, duals, weights, 100 hrs on new factory motor, new wheels & 14L16 tires on front, 20.8 tires on rear w/75% tread; 1963 JD 4010 diesel, new tires, rebuilt pump, new clutch, new injectors, rebuilt PTO; 65 Massey diesel, new paint/tires, power steering, dual action front blade; C Allis Chalmers, w/belly mower; 460 IH; A Farmall w/cultivator;

wide front for 1056 IH.

MACHINERY & FARM RELATED ITEMS: 5100 IH Soybean

Special, 21 drops (13 ft), always shedded; 7000 JD 8-row planter, spiked closing wheels, trash wheel, coulters, monitor, precision corn units; JD 2 row corn planter; 3-pt 709 JD brush hog; 15' JD mod 1508 batwing brush cutter (solid tires); New Holland 868 baler; Case IH 8480 large baler, original belts, electric tie (always shedded); JD 3-bottom pull type plow; Dearborn 3-pt 2-bottom plow; Dearborn 3-pt, 2-14 plow; 2-bottom plows; King Kutter 3-pt 6' blade; 12' 3-pt field cultivator; 9' JD No. 1010 3-pt field cultivator w/mulcher; JD 3-pt 3-section finisher; JD rake w/tricycle front; JD No. 613 3-pt 6' brush cutter; Ford 908 3-pt 6' brush cutter; Howse 6' 3-pt brush cutter; IH flatbed wagon, 16x8 (rebuilt); flare box wagon; 5 ton bulk feed bin; brush hog; elevator; gravity flow wagon; feed bunks; creep feeder; 35 short sheep gates; combination panels; 1200 gal poly water tank; 3-pt stabilizer bar; 3-pt carry all; Bush Whacker electric fence; Red Stone electric fence; electrical box; cattle panels; pipe gates; barbed wire; 5 hp Campbell Hausfeld compressor, 60 gal., like new; concrete mixer; 6-1/2 tread Goodyear tires (2T24575R16); 3-pt wood splitter; 16' wagon w/hoist; 640 JD rake (tricycle front); 10' Byram box scraper; 7' JD loader bucket w/quick hitch

Servis 6' 3-pt brush hog; fuel tank; spoke rear wheels for H Farmall 2-row JD planter; 3-pt hay spike; bale carrier; IH hay elevator - 18' horse drawn manure spreader; old 7' JD sickle mower; IH 2-bottom pull type plow; small Clark sprayer on running gears.

TRUCK & TRAILERS: 2003 F250, Off Road 4x4, regular cab, auto 5.4 L, 2 hitches, 81k miles, "clean"; 800 Ford truck, 10 wheeler, air brakes, 18' bed w/in hoists, 390 cu in; '97 Blazer 20k on crate engine, 4x4, good solid vehicle; 18' triple axle trailer (all steel); 22 ft deck triple axle trailer w/dove tail; Donahue machinery trailer; 16' stock trailer w/bumper hitch; small pickup bed trailer; small trailer frame; nice lawn-mower trailer (all steel) w/ramp; 8' fiberglass shell off of '07 long bed Chevy; 4 Cooper M&S tires, 265-75-R16 Discover ATR.

4-WHEELERS & BOAT: 2004 Artic Cat 4x4; Lone Star 14' semi V bottom boat, titled trailer, titled trolling motor, new coating, no title for 10 hp outboard motor; '86/'88 Yamaha 350 4x4 Big Bear.

ANTIQUE TOOLS: 2 Oliver implement wheels; old plow shears (Deere, MM, Oliver, and others); cultivator shovels; old Dempster well pump; antique wrenches (IHC, Mack, Ford, Ken-Tool, Allis Chalmers, Klein, Giant, Blue Point, P&P Co, Hinsdale); barn gate hinges; barn door hinges; horse equipment; steel doubletree; singletree; set of clevis; "Moline Pittless" livestock scale beam w/brass; "Highgrade" US Standard livestock scale beam w/brass; Monarch 50# US Standard scale testing wt; Avery 20# scale testing wt.

TOOLS: 3-pt cherry picker; Craftsman wood lathe w/chisels; Wards post hole digger (no PTO shaft); 100 lbs welding rod; new 1/2" air impact; B&D electric vac 'n mulch; B&D hedge trimmer.

LAWN & GARDEN: Cub Cadet model 1864; Troy Bilt 42" riding mower; Earthquake mini-tiller; firewood rack; 50 & 100 ft ext. cords.

GUN: Springfield Model 15-22 cal. rifle.

AUCTIONEERS NOTE: More items added by sale date. Come see what we have!

For more info. call Arnold Auctions at 660-789-2365 or 660-358-4900. Terms: Cash or good check only. Statements made on sale day take precedence over any printed materials. No items removed until settled for. Not responsible for accidents. Concessions available. Restrooms provided.

ARNOLD AUCTION CO.

Ed Arnold • 660-789-2365
www.northwestmissouri.com

AUCTION

Saturday, May 10, 2014 - 10:00 am

711 Church Street • Eldon, IA

Signs Will be Posted

RAILROAD ITEMS: Padlocks; Morse Code Items; Telephones; Lanterns; Keys; Railroad Luggage Wagon & More.

COKE ITEMS: Coke Bottles & Other Coke Related Things.

JARS: Quart Wire Jars; Asst Coffee Jars; Amber Jars w/Zinc Lids & More.

POTS & PANS: Old Pots & Pans; Enamel; Cast Iron; Coffeepots & More.

ASST BOTTLES: Lg or Sm Milk Bottles & Other Asst Bottles.

INSULATORS: All Kinds, Different Shape, Sizes & Colors.

MUSIC BOXES: Asst Lg or Sm.

OIL LAMP: Asst Lg & Sm.

CAST IRON SKILLETS: Wafflemaker; Wagner & Griswold in All Sizes.

BRASS ITEMS: All Different Sizes & Shapes.

OLD APPLIANCES: Toaster & Irons.

COINS: Silver Dollars, Quarters, Dimes, Wheat Pennies & More.

3 Lawnmower Wagons; 1 Wagon Frame; Old Tools; Fishing Poles; Dale Earnhardt Collectibles; Lots of Collectibles & Other Items Not Listed.

TERMS: Cash or Good Check & a Valid ID.

Lunch Available

RESIDENCE OF DAVID WRIGHT

An Avid Collector - Has been Collecting 40+ Years

Auctioneers

Gene Ball & Dean Johnson

JAMESPORT, Mo

15th Annual

HICKORY HILLS SCHOOL

Benefit Consignment Auction

MAY 3rd, 2014 - 9:00 a.m.

North Mo. Produce Auction • 32643 St. Hwy F, Jamesport, Mo. 1/2 Mile E. of Jamesport.

Free Coffee & Donuts till 9:00 a.m. ~ Homemade Ice Cream.

Food Stand by Hickory Hill School Ladies ~ Come Out & Enjoy the Day!

Quilts - Horses - Buggies - Machinery - New Tools & Tack

FARM EQUIPMENT & MACHINERY

20 New Corral panels (extra heavy duty)
New continuous fencing
New and Used Gates
Quick attach bale spike (for skid steer)
D.A. Hostetler wagon springs
2 - 8 hole wheels (air tires)
Bale cart-w-stabber
10' Bush Hog
Fore cart-w-van seat
N.H. running gear-w- new 28" wheels
18' gooseneck trailer (triple axle)
28' van trailer
12' semi v-bottom boat with trailer

NEW TOOLS, NEW ITEMS

New steel swing set w/slide
New 8x10 storage building
(by Quality Porta Buildings)
T-14 Starling Proof Purple Martin House
Load of new items from Jamesport Sales and Service
Load of new items from Jamesport Farm Supplies
New USA made tools from Epsteins
New items from Chupps
32' fiberglass extension ladder
2 new 6' stainless steel tables
Large lot of tor-x-head screws
Ratchet straps
10 - 12 volt small buggy batteries
Expecting more new items

BUGGIES & TACK

Oak Shoeing stock
Open buggy - Big pony cart
Single top buggy top - Pony wagon
Single top buggy top
Single draft harness (Bio)
Several saddles - Pony harness
Pony saddle

MISCELLANEOUS

2 Coleman gas lanterns
20 doz. canning jars
Roofing metal and trim
Lot used corrugated metal (little rust)
Shovels and rakes - Garden Hose
1/2" drive air impact (good)
8 ft. Bass Hunter boat
Trolling motor
Stihl O26 - Skill saw
Husqvarna 14" multi purpose saw 272
Husqvarna 372 chain saw
11 hp Lincoln welder
acetylene torch w/tools

HORSES

Bay Quarterhorse, 9 yr., broke to ride
Team Black & White Ponies,
5 & 6 Yr., 52" started
Blue Roan Pony Gelding,
broke to ride and drive
Black pony gelding, broke to ride
Standardbred mare, 8 yr., single or double
woman driver
Standardbred gelding, 2 yr.
Standardbred cross Morgan, 10 yr.,
broke to drive
Expecting 50+ Horses

QUILTS

Amish Shadow, queen
Iowa State Star, king
Lone Star in blues, queen
Applied Country Rose, 98 x 110
Trip Around the Star in blues, 102 x 115
Trip Around the World, brown & greens,
106 x 114
Broken Star, greens, 104 x 114
Am. Flag quilt, red, white, blue, 95 x 108
Peacock, blues, 100 x 114
Tulip Star, harvest colors, 105 x 115
Star Block Log Cabin, reds, 101 x 111
Mariners Star Deluxe, black and gold, king
Moon Glow Quilt, moon glow colors, king

Mountain Echoes, gray/black/white,
112 x 120
Sampler, browns, 100 x 105
Window Twist, 102 & 112
Star, queen
Stars in Commons, 84 x 100
Shining Star, 105 x 113
Barn Owl Crazy Patch, 94 x 101
Hand dyed Rose quilt, 84 x 101
Mariners Compass, black & 111
Irish Chain Star, queen
9 Patch, king
Log Cabin, queen
Ocean Wave, blue, black, 90 x 112
Love Ring, black, colorful, king
Star with Tumbling Block, 80 x 94
Star crib quilt, 32 x 39
Roses & Drapes, dark red, maroon, 97x106
Irish Chain Star, queen
Hunters Delight, queen
Bargello Wave, queen
Star, 98 x 114
Star, 100 x 107
Log Cabin Star, 102 x 114;
TOPS

Lone Star, top, browns and tans
Lone Star, top, black and white
Log Cabin Star, top, black and gold
Royal Star of Connecticut top, browns/tans
Kaleidoscope Log Cabin, top, black/gold
Uptown Girl top, pink/green, black/white
Expecting 100+ Quilts

Quilt Info: Luke Miller, 25597 St. Hwy.

190, Jamesport, Mo. 64648; 660-684-6678

HOUSEHOLD & FURNITURE

Antique sewing cabinet
Wardrobe
Queen size bed (adjustable)
250' sq. ft. carpet foam (new)
6 yr. crib (clean)
Primitives

FLOWERS & CRAFTS

Hanging baskets, planters, flats
Expecting handmade crafts and baskets

Auction Committee:

Eli Jay Gingerich 660-684-6995
Jonas Lee Yutzy 660-684-6912
Merle Yoder 660-684-6850
Dave Blackburn 816-649-8208
Auctioneer

Terms: Cash or check will be accepted with proper ID.

Any announcements made day of sale will take precedence over any advertisement. Items left more than two weeks, become property of school unless arrangements are made!!

Commission:

15% Up to \$100.00
10% \$101.00 to \$500.00
8% \$501.00 and up
8% Horses (\$25.00 no sale fee)
All dollar items donated to school.

Consignments Accepted From April 28th
Until Sale Time.

****NO SUNDAY PICK UP OF SALE ITEMS****

If need to bring consignments
before April 28th call Auction Committee for appointment.

Horses MUST have Coggins. Vet will be at auction.

Draft horses sell first, followed by drivers, then riding horses & ponies in the order they are checked in.

THE AUCTION CORNER

SALE Tuesday, MAY 6, 2014, 2014 • 5:00 PM

DILLON, IOWA

Household, furniture, glassware, collectibles & more:

Furniture: 2 drawer file cabinets, office chair, Crosley radio w/stand, 2 floral chairs, 3 bar stools, fern stand, "Harley" runner rug, blue recliner couch, china hutch, glider rocker, 2 twin beds, 1 full size bed, white chest of drawers, dining table w/4 chairs, cedar chest, glass top end tables & coffee tables, 2 old Dressers, kitchen table & chairs, wicker set, living room chairs & couch, and more.

Collectibles: cast iron skillets & round griddle, Amway Woodsy Owl toy, 1900 Iowa Central Railway excursion ad, Ty beanie-new in pack, 2003 Bud Stein, beaded Tee Pee coin purse, mini Budweiser trays, Elvis items, Precious Moments, Wells Fargo bank, head vase, Mugs—Lennox-Arnold Motors, A&W, Red hobnail relish, spatterware mixing bowl, red glass plates, Halls harvest mixing bowl & more.

Misc: Air compressor, HD shelving, creeper, shop vac, garden trailer, 2 pushmowers, hand truck, lighting fixtures & more.

We have on hand a collection of 1000 plus pcs/glassware of which we will add some to this sale. Watch website later for names/colors/and brands of these items. They are not yet unpacked.

View this sale May 5, 2014 between 4 & 6 PM

Directions to Dillon from Marshalltown 3 miles E on Hwy 30 to Dillon corner then S 2 miles.

Web www.theauctionia.com

Sale day statements take precedence over written material.

Come join us in beautiful downtown Dillon.

The auction is conducted by

The Auction Corner

Doug West,
Auctioneer

Cell 641-750-5216

Call me to sell one piece or a house full

www.theauctioncorneria.com

TRACTORS: JD 8300 MFD, 5000 Hrs; 8100 MFD, 4100 Hrs; 4440 PS; (2) 4240 QR; JD 2520 Compact- Needs Work; Duetz-Allis 9170; Kubota L 3940 MFD, Cab; NH TS115A MFD; 12' JD 328D Skidloader, High Hrs; Bobcat S-250 Clean; Cat D7G Dozer; C-IH 9230 RCS, 3 PT, PTO; C-IH 9170 PTO, New 20x42 Tires
COMBINES: '04 C-IH 2388, 1450 Sep Hrs; '92 JD 9500; '89 JD 6620 SH; '80-6620.

HEADS:(2) JD 625, 620; 920 FF; 612C 12R20"; 913; 925FF; 915; 220; 444; C-IH '08 2206; '99 1063 Poly; 1083, 883 Poly; 1020, 20', 22 1/2'; (2) 1063; New MD Head Trailers.

IMPLEMENTS: JD 1760 12R, 7000 8R30 Planters; Kinze 2700 24R; JD 7000 8R30; JD 568 Baler; McFarland 30' Harrow; JD 1219 Mo-Cond; JD 7000 8RW- Flex; C-IH 4300 44' Fld Cult; JD 980 26' Fld Cult; C-IH 496 Disc 24'; JD 630 21' Disc; Westendorf TA-45 Ldr.

COLO IMPLEMENT



COLO, IA

641-377-2355

www.dailyauctioncompany.com

NEED TO BUY:

GOOD USED FARM & INDUSTRIAL EQUIPMENT

FOR SALE: 2007 JD 7220, 2,000 Hrs., 16 Spd. Transmission, Flanged Wheels, Power Shift Front Axle; 7040 JD Loader, 2 Yrs. Old.
660-341-9332 4-25

FOR SALE: Ford Wheel Disc, 18 Ft. Front Blades Broken, Have Used Replacement Blades, Price \$525; IH Owners Manual For Super MTA, Price \$110.
660-457-3789 5-2

FOR SALE: Ford 8N Tractor With Sherman 12 Speed Over Drive, Repainted Shiny Paint Nice, Serial Number 285333, New Battery, Rear Tires Like New, Starts And Runs Good, Side Distributor, 3pt, PTO, Draw Bar, Front Bumper, Very Nice Tractor, \$2,900 Cash.
641-780-4312 4-25

West & Frey Auctioneers
Creston, IA

UPCOMING AUCTIONS

Saturday, May 3rd, 2014 • 10:00 AM

631 New York Ave (Hwy 34 West) - Creston, IA

Darwin & June West Residence (Enter From Rear on Sherman Ave by Trailer Court)

Large Multi Party Public Auction

Appliances, Modern Furniture & Household Goods, Tools & Misc Items, 50-60 Dolls in Dress on Stands to Include Madame Alexander, Shirley Temple & Others, EXTRA CLEAN OFFERING!

Sunday, May 4th, 2014 • 10:30 AM

St. Malachy School Gym - 403 W. Clark St • Creston, IA

450-500 Pocket, Collector, Fixed Blade Knives; 100 M/L Straight Edge Razors; 100 M/L Barbie Dolls, Most in Boxes; Misc Antiques; Collectibles; Primitives; Glassware; Shop & Hand Tools; Much More-Large Offering!

Go to www.crestonlivestock.com for Complete Listing & Pictures

Sharon Johns & the Late David Johns

Terms: Cash/Good Check w/Photo ID Lunch & RR's Available

West & Frey Auctions • Creston, IA

Darwin West 641-344-1958 • Tom Frey 641-344-5082

Todd Crill 712-621-1453 • Steve Bergren 712-789-0847

traderproductions.com

ccwmobile.com

Winterset

Home at

Tuesday May 13, 2014

6:00 p.m.

Sale on Site: 115 E. Grade St • Winterset, Iowa

Auction

"We Sell it the Day You Need it Sold!"



General Description: Offering this 4 bedroom split level home built in 1977. 1266 sq ft Living space. 2 Fireplaces! Full bath w/toilet room. Central air! Basement 2 car garage! Sliders off main level to deck! Clean home located in nice residential area.

Brief Legal Description: Lot 7 block 12 Jones Addition

Taxes: \$3,016.00

Lot Size: 66' x 106'

Terms: 10% down payment required day of sale. Buyers are purchasing w/no financing contingencies. Balance due at closing on or about June 13, 2014.



Living room w/ fireplace!

Dalton & Lori Wright

Daugherty Auction & Real Estate Services, Inc.

Kelly Daugherty, Chad Daugherty ~ Auctioneers

416 Greene St. Adel, IA (515) 993-4159 ~ d_auction@hotmail.com

North River Realty, Mike Bobst~Broker, 1758 Creamery Rd., Dexter, Ia. 50070

Jamie Bergkamp, Closing Attorney~ 218 S 9th St. Adel, . Ia. 50003

See Us on the Web at www.daughertyauction.com

The information in this brochure is from sources deemed to be reliable but it cannot be guaranteed by Daugherty Auction and Real Estate Services, Inc.

Earlham

Home at

Thursday Eve., May 15, 2014

6:00 p.m.

Sale on Site: 155 NW 2nd St • Earlham, Iowa

Auction

"We Sell it the Day You Need it Sold!"



General Description: Offering this 3 Bedroom 1 1/2 story home located just 1 block from downtown Earlham. Living room, dining room, kitchen, main floor laundry w/enclosed back porch! Detached garage, all located on corner lot in nice residential neighborhood. Walking distance to Grocery store, bank and Earlham schools!

Brief Legal Description: W 1/2 Lots 7-8 & 9 Bock 6 Academy Addition

Taxes: \$1,418.24

Lot Size: 73' x 132'

Terms: 10% down payment required day of sale. Buyers are purchasing w/no financing contingencies. Balance due at closing on or about June 15, 2014.

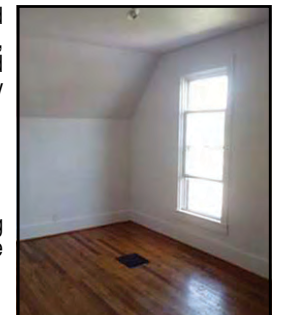

1 of 3 bedrooms w/hardwood floors!

Daugherty Auction & Real Estate Services, Inc.

Kelly Daugherty, Chad Daugherty ~ Auctioneers

416 Greene St. Adel, IA (515) 993-4159 ~ d_auction@hotmail.com

North River Realty, Mike Bobst~Broker, 1758 Creamery Rd., Dexter, Ia. 50070

Jamie Bergkamp, Closing Attorney~ 218 S 9th St. Adel, . Ia. 50003

See Us on the Web at www.daughertyauction.com

The information in this brochure is from sources deemed to be reliable but it cannot be guaranteed by Daugherty Auction and Real Estate Services, Inc.

Upcoming Real Estate & More PUBLIC AUCTION

Sunday, May 18th, 2014 • 10:30 AM

Real Estate 1:00 PM
2068 228th St • Mt. Ayr, IA

1 Mile West of Mt. Ayr on Hwy 2 to Hwy 169 Jct (Water Tower) N. 1/4 Mile on 208th Ave,
1st Place West on North Side

OFFERING 217.5 ACRES M/L, 2-68-30 RICE TWP, RINGGOLD COUNTY, IOWA
Farm is Seeded to Alfalfa/Grass Mix Fence to Fence. This is a Century Farm Being in the Barker Family for Over 100 Years. There are 10 Ponds on This Farm for Water or Recreation Use Along w/a Small Tract of Timber in the NW Corner, Est CSR of 33 for Total Acres.

Also Includes a New 2011 1,568 Sq Ft 3 Br Home w/Basement & 1 Car Basement Garage. Home Has Geothermal Heating & Cooling as Well As Septic and Rural Water. Also Features 36x24 Garage/Workshop Building Newly Constructed in 2009. There are 3 Additional Buildings.

Taxes: \$2,610 Per Year & to be Prorated to Date of Possession.

Terms: 20% Down Sale Day & Enter Into a Contract to Purchase w/the Balance at Closing in 30-45 Days. All Earnest Money Held in a Trust Account w/Jesse Sitz, Attorney at Law w/Sitz Law Firm, for Handling All Closing Transactions.

Go to www.crestonlivestock.com for Pictures & Terms

Also Selling Tools/Shop Items, Household Goods, Collectibles,
Tractor & Machinery This Day!

JoAnn Barker & The Late Fred Barker

Terms on Personal Property: Cash or Good Check w/Photo ID if Unknown by the Auction Team.

West & Frey Auctions • Creston, IA

Darwin West 641-344-1958 • Tom Frey 641-344-5082
Todd Crill 712-621-1453 • Steve Bergren 712-789-0847

FOR SALE: Two Trailers, 1994 Frontane Dropdeck Trailer, Spread Axle, 1980 Corn Husker Center Dump Gravel Trailer, 40 Foot Long, Call For Price.
641-472-5106 5-2

FOR SALE: 1998 664 New Holland, Net Wrap Round Baler, Excellent Condition, \$11,500, Call.
319-931-5811 5-2

FOR SALE: HD 48" Pallet Forks, Pair For \$375; Buster Bar 28" w/Brackets, Like New \$950; JD 10' Grain Drill, Hyd. W-Tires, \$775; NH 116 Haybine, \$1,850; Vermeer 605B Rd. Baler, \$1,550; JD 300 Corn Picker w/Stripper Bars, \$1,850.
712-299-6608 4-25

FOR SALE: 1996 Titan 5th Wheel Trailer, 8.5 x 24 Ft., New Tires.
641-660-7294 4-25

FOR SALE: IH 420 Small Square Baler, Excellent Condition, One Owner, Garwood 3 Yard Dirt Scoop, Pull Behind, 100HP Tractor.
641-484-4397 Or 641-751-4951 4-25

FOR SALE: JD 285, 91 HP Skidloader, Low Hours, Grouser Steel Tracks, Bucket w/Teeth Pallet Forks & Bale Stabber, \$20,000.
641-680-2152 5-2

FOR SALE: 2010 Case IH Magnum 305 Tractor, 1400hrs., Dual Front And Gear, Guidance And Auto Steer. Excellent Condition, \$170,000 OBO.
641-777-0052 5-9

FOR SALE: John Deere 640 Rake, Nice Good Teeth, Excellent Paint, Good Tires, \$580 Cash.
641-780-4312 4-25

WANTED TO BUY: Good Seven Foot Disc Mower, New Holland Etc.
573-406-5170 4-25

FOR SALE: 1980 Steel Tech 38" Low Boy Trailer, Tires And Breaks Excellent Condition, \$9,500 OBO.
641-777-0052 5-9

WINCO PTO GENERATORS: New & Used, Save! Wes Sebetka.
641-990-1094 TFN

FOR SALE: Deutz Allis 1918 Ultima Garden Tractor, 18HP, 48" Deck, Power Steering, 182 Hours Serviced; Misc Horse Drawn Equipment And IH 2 Bottom Plows.
641-484-4397 Or 641-751-4951 4-25

WANT TO BUY: IH 1206 Tractor.
641-521-0883 4-25

FOR SALE: Yard Drags, Blades 2 Or 3 Pt. 6', 7', 8', 9 Foot; Hyd. Buckets 3 Pt., 72"-90", \$750 To \$1,150, Nice For Moving Snow, Dirt Or Picking Up Rocks. Pomeroy, IA.
712-299-6608 4-25

FOR SALE: 100 Big Bales Net Wrapped, Good Quality, CRP Hay, Will Load, Delivery Available. Seymour Area, \$30.
515-480-2660 4-25

WANTED: 6x10 Trailer In Excellent Condition, With Or Without Ramp; FOR SALE JD LT 150 Lawn Tractor Hydro In Good Condition, \$650.
641-572-0061 4-25

FOR SALE: Small Square Bales, Alfalfa, Clover, Hay.
Cell: 515-528-6455 Or 515-961-2907 5-9

FOR SALE: Used Garden Tillers, Rear & Front Tine, Many To Choose From, All Sizes. Kahoka, MO.
660-216-1809 5-16

FOR SALE: 18.4x34" & 38" Clamp On Duals; 16.9x38", 9 Hole With Tires & Some Hubs; Lundell, 4 Row Stock Cutter; JD 14" Disk, 12' Heavy Duty Pull Type Field Cultivator; IH 55 Chisel Plows, 2pt., 11'-13'. Pomeroy, IA.
712-299-6608 4-25



FARM TOY AUCTION

SATURDAY, May 3rd, 2014 @ 11:00 AM

Doors Open at 9:00 a.m.

Central Iowa Expo (Farm Progress Show Site)

1827 217th Street • BOONE, IOWA 50036

Nice Collection of Toy Tractors & Implements

CATALOG AVAILABLE WITH 370 LOTS!

1/16th HD A 1984 Ertl 50th Anniv Spoke Wheels; JD A 1984 50th Anniv Rubber Tires; JD A 1986 40th Anniv Com w/Driv; JD A 2000 Two Cyl Club Expo Hi-Crop Exhibitor; JD A 2003 Century of Toys w/Man; JD AR 1993 Standard Gas; JD AR 1994 Farm Progress Days; JD AW 2000 CE w/Umbrella; JD B 1996 Four Bolt Tractor; JD B 1996 Eight Bolt Tractor; JD BN 2000 Single Wheel Front; JD BN 1988 CE Dated Insert 48 Per Dealer; JD BR 1988 Shelf Model on Rubber; JD BW 1996 2 Cyl Club 5000 Made; JD BW 2002 on Rubber; JD BW 2004 Anniv on Steel w/Umbrella; JD BWVH 2003 Precision #2 Limited Ed; JD C 1993 Two Cyl Club SE; JD D 1970 Closed Boy Hole in Seat; JD D 1978 Variations; JD D 1990 on Steel CE; JD D 1990 on Rubber; JD D 1998 Two Cyl Club; JD D 2008 Heritage Series Precision; JD DAIN 1996 Nashville; JD DAIN 2000; JD G 1987 Coll Insert; JD G 1987 SM; JD G 1997 High Crop Two Cyl Club; JD G 1997 Cyl Club Exhibitor; JD G 1998; JD GP 1981; JD GP 1994 Two Cyl Club; JD GP 1994 Collector Insert; JD GP Two Cyl Potato Expo; JD GP 1995 Wide Tread; JD GP 1996 Wide Tread Insert; JD H 2000 NF; JD NHN 1999 Two Cyl Exhibitor; JD M 1986 Series 3; JD M 1989 SM; JD Melvin 2005 w/Plow 1st in Series; JD R 1984 SM; JD R 1985 Series 2-48 per Dealer; JD Waterloo Boy 1988 SM; JD Waterloo Boy 1994 Overtime; JD 40 2004 WF; JD 50 2007 WF; JD 60 1993 Orchard Collector Insert; JD 60 2001 (See Through Engine); JD 70 1991 SM; JD 70 1991 High Crop SE; JD 70 2003 #23 Precision Classic; JD 80 2005 50th Anniv CE; JD 330 2005 Two Cyl Club; JD 420 Semi High Crop Two Cyl; JD 420 2003 RC; JD 520 2002 High Clearance 2 Cyl Club; JD 520 2003; JD 530 2007 2 Cyl Expo; JD 620 1992 Orchard Two Cyl Expo; JD 620 2001 High Crop CE; JD 620 2002 Summer Farm Toy Show; JD 620 2002 WF; JD 620LP 2006 Standard CE; JD 620 1988 11th National Show Tractor; JD 630LP 1989 Collector Insert; JD 630LP SM; JD 720 1990 Two Cyl Club; JD 720 1996 #10 Precision; JD 720 1997 Detailed w/Authentic Gphc; JD 730 1998 #13 Precision; JD 730 2006 Two Cyl Expo; JD 820 1993; JD 830 2004 #4 200th Birthday; JD 2520 1994 Farm Progress Show Days; JD 2520 Annual Back East Show; JD 2755 w/Loader 2004 Dealer Ed; JD 3010 1992 Collectors Ed; JD 3020 1994 Summer Toy Show; JD 4000 1994 #5 Precision; JD 4010 1994 CE; JD 4010 1997 NF; JD 4010 2000 40th Anniv CE; JD 4010 2004; JD 4020 2003; JD 4040 1999; JD 4230 1999 Collectors Version; JD 4320 2005 Plow City Show; JD 4320 2007 Hiniker Cab; JD 4440 2000 #17 Precision; JD 4450 2000 w/Cab; JD 4520 2001 National Farm Toy Show; JD 4620 2002 CE; JD 4620 2007; JD 4620 2006 Duals; JD 4760 2002; JD 5010 2004 #25 Precision; JD 5020 1971; JD 5020 2006 40th Anniv CE Precision; JD 6030 2004; JD 7020 2004; JD 7420 2004; JD 7600 1994 SM; JD 7610 2000; JD 8020 2002 #22 Precision; JD 8200 1995; JD B 1997 Industrial; JD MI 1990 Industrial; JD 820 2006 50th Anniv Two Cyl Club; JD 5010 1989; JD 386 Baler 1974; JD 348 Baler 1995; JD 21 214T Baler 1997 #11 Precision; JD 566 Round Baler 1998; JD 6600 Combine 1974; JD 895 Combine 1980 in Plastic Bubble; JD Hydro 4 Combine 1984; JD 9600 Combine 1989 CD; JD 9500 Combine 1990; JD 12A Combine 1991 Special Ed; JD 12A Combine 1991 SM; JD 9700 STS Combine 2006 SE; JD European Combine 2000; JD Model 55 Combine Precision; JD 9800 STS Combine 2600; JD #18 Corn Picker 2007; JD Corn Picker 2007; JD Corn Sheller 1994; JD Hay Elevator 1999; JD 1 Cyl Engine 1991; JD Waterloo Boy 1992 CE; JD 6850 Forage 1998; JD 7500 Forage 2004; JD Model #72 Forage 2007; JD Haybine 1976; JD Hayrake 2003; JD Plow 2000; JD Walk Plow 1994; JD Thrasher 1994; JD Thrasher 1996; JD Forage Wagon 1970; JD Gravity Wagon 1970; JD Barge Wagon 2001; JD A 1990 1/16 & 1/41; JD GP 1996 Stand w/Wagon; JD M 2006 w/2 Btm Plow; JD 60 2006 Picker + Sheller; JD 320/420 2006 50th Anniv; JD 720/820 2006 50th Anniv; JD GM 2001 Two Cyl Expo; JD 3010 2001 #20 Precision; JD Barge Wagon #16 Precision; JD 2510 #9 Precision Key w/Mower; JD 4010 Heritage Series; Case 9-10 1988; Case 12-20 1980; Case 12-25 1991; Case 12-25 1991; Case 20-40 1984; Case D 2007; Case L 1987; Case L 1992 150th Anniv; Case VA 1992 SE Toy Tractor Times; Case Van 1988 CE; PLUS MUCH MORE!!

Auctioneers note: This will be an excellent auction of Toy Tractors & Implements - Many New in the Box!

Terms of Sales: All Bidders Must Register w/Proper ID to Obtain a Bid Number. All Items Must be Settled for Day of Auction, Prior to Removal From the Property w/Cash, Good Check or Credit Card. Announcements Day of Sale Take Precedence Over Printed Advertising. Not Responsible for Accidents, Theft or Inadvertent Errors in Advertising. All Items Are Being Sold "As-Is".

<FOOD BY COUNTRY CATERING>



Auctioneer: Jason Dvorak, Madrid, Iowa
PHONE: (515)-238-9685

See Our Website for Complete Listing @
www.dvorakauctionservice.com
and **auctionzip Auctioneer ID# 34830**



EXCELLENT COIN & CURRENCY AUCTION

SATURDAY, MAY 3RD, 2014 • 12:00 PM

AMERICAN LEGION • 521 SW 3RD STREET • ANKENY, IA 50023

GOLD & SILVER: 1891-S \$20 Double Eagle! 1879 \$10 Gold; 1907-D & 1908 \$5 Half Eagles. Neat foreign gold pieces too, inc. Perth Mint 2000 Olympic \$100; 1987 Britannia 2 Coin Proof Set; 1985 Royal Proof Gold Half Sovereign; & other examples from Britain, Denmark, France. Great Silver Eagles...12+ examples (many Proofs), all in orig. cases; Eagle 20th Anniversary 3-Coin Set (2006): Proof, Reverse Proof, & UNC examples in case.

SILVER DOLLARS & HALF DOLLARS: 50+ Halves (many key dates) inc. 1834 & 1836 Capped Bust; lovely Liberty Seated & Barbers; high-grade Walking Liberty & Franklin examples. Many of the Half Dollars are AU or better! Franklin book (complete) full of high-grade coins. 100+ Silver Dollars! Highlights include: 1802 Bust Dollar (VG10); 1878CC; 1879CC; 1888S; 1889CC; 1890CC; 1892S; 1893; 1893O; 1893CC; 1921 Peace; and many other great examples. A large number of these Silver Dollars are gorgeous; AU/better...even PL!

CENTS, NICKELS, DIMES, QUARTERS: 1851 Half Cent; Large Cents inc. 1837, 1845, 1846, & others. Flying Eagle & Indian Cents; Two & Three Cent pcs. Shield, Liberty, Buffalo Nickles (some key/nice coins). Neat 1867 Nickel Photograde MS63; Half Dimes. Dimes from 1873 on; many, inc. old photogrades. Mercury Dime set in Cap. holder. 1875-S Twenty Cent. Quarters inc. 1836 Capped Bust, Liberty Seated examples, 1883 Hawaii, 1899 Barber, 1917 T-1 St. Liberty, 1934 & 1936 Double motto examples, & a 1937 Proof.

CURRENCY: CSA Richmond 1864 \$10 & \$50 Notes; 1899, 1917, & 1923 Large Size \$1 Silver Certificates. 1935-A \$1 "S" Overprint Silver Certificate; Nat'l Currency Notes; North Africa Notes; 1928 \$100 Federal Reserve (Cleveland), & more! See full list on website.

PROOF SETS, COMMEMS., FOREIGN, SETS, TOKENS, ERRORS: 1940 Proof Set (Cap. holder); 60's examples; dozens of recent Silver versions. Newer Silver Commem. Coins. Older too, inc. Columbian, Stone Mountain. Neat 1945 error Nickel & other error coins. Foreign coins inc. 1700's Mexico & Spain Reales (some Sea Salvaged examples, too!). Ancient Coins; Pesos, inc. a book with 12 1950's/60's examples, and more. Great Tokens: Civil War, Political, Advertising, Railroad, & others!



ANDREAS & ASSOCIATES

Auctioneering & Appraisal Services



515-681-7735

SEE WEBSITE FOR PHOTOS, TERMS & DETAILS.
www.andreasauctions.com

Mt. Pleasant, IA

Steffes Auction Pavilion,
605 East Winfield Ave



Sportsman

ONLINE BIDDING AT
STEFFESGROUP.COM

SATURDAY, MAY 3, 2014 • 9AM

VIEW WEBSITE FOR COMPLETE LISTING AND 100'S OF PICTURES

TOY HAULERS & TRAVEL TRAILERS

'03 Thor 21' Toy Hauler
'04 Keystone Laredo 29' 5th wheel
'10 Catalina Coachman 16' camper
'02 Outback Lite Way 28' travel trailer
'05 Celebrity 34' travel trailer

TRAILERS

New 2014 Rice 20' dovetail car trailer
'13 Maxey 18' + 2' tandem
'13 Rice, 6x12 utility trailer
'11 Kiefer Built, 30' + 6' gooseneck

UTILITY TRACTORS, SKIDLOADERS & ATTACHMENTS

'83 John Deere 2350, 4952 hrs
'79 John Deere 950 w/72", 1,638 hrs

BOATS, AIR BOAT & MOTORS

'96 Suncruiser 200 20' pontoon boat
'93 Regal 28' Cuddy Cabin
'89 Spectrum 17' fishing boat
'87 Starcraft speed boat
Landau MV1650 - WeldTek 14'
'05 Yamaha Bombardier jet ski

RIDING LAWN MOWERS

'10 John Deere X700 w/54", 180 hrs
'09 John Deere X540, 498 hrs
'08 John Deere Z820A, 326 hrs
'06 John Deere X720, 290 hrs
'99 John Deere LT166, 46"
'01 Cub Cadet 3235 L&G tractor, 54"
Cub Cadet LGTX 1054, 54"
Country Clipper SR1200 zero turn, 60"
'09 Husqvarna YTH2348, 48"
Sears GT18 L&G tractor w/ snowblower

VEHICLES

'05 Chevy Colorado Z71, 58,671 mi.
'75 Chevy K10 1/2 ton step side, 4x4,
shows 67,000 mi., (restored)
'06 Land Rover LR3 SE, 83,000 mi.

UTV'S & ATV'S

'12 John Deere 850i Gator, 4x4, 83 mi.,
'07 John Deere 620i Gator, 4x4, 1,240
hrs
'07 Articcat Prowler 650XT, 1,067 mi.
'08 Cub Cadet Volunteer 624cc UTV
'94 Vantage mini truck, 4 spd., 2WD

MOTORCYCLES & GOLF CARTS

'03 Kawasaki ZG1200 Voyager XII,
36,976 mi.
'09 Kawasaki KX65 dirt bike, 65cc
'08 Kawasaki Ninja BX-6R
'05 Yamaha YW50TL scooter,
'01 Buell Blast 500cc motorcycle
EZ Go golf cart

GUNS

Please see website for all terms and
conditions for purchasing a gun.
Allert 18/2 old revolver, .22 short
Browning Auto-5 Ducks Unlimited 50th
Anniversary, 12 ga.
(2) Browning 16 & (2) 12 gauges
Bounty Hunter .44, Magnum revolver
Benelli 12 ga., Super Black Eagle
Charles Daily 12 ga.
Coast to Coast Master Mag 410
FIE Arminius 22LR revolver, .22
Glenfield #60, .22, LR only, scope
H&R .22, pistol
Harrington & Richardson .22
Harrington & Richardson 410

Heritage 22-22 Mag revolver
High Standard .22, double 9 revolver
JC Higgins 20 ga.
JC Higgins 410 bolt action, single
JC Higgins 10316, .22, bolt action
Knight .45, muzzle loader, NIB
1919 LC Smith Light Weight, 12 ga.
Marlin 25N, .22, bolt action w/clip
Marlin .44, lever action
Marlin Original Golden 39A, .22,
Mossberg 835 Ulti Mag 12 ga.
New England Arms 12 ga., SBI
New England Firearms 12ga, scope
New Haven, 12 ga.
Pardner SBI 12 ga.
Red Ryder BB gun, NIB
Remington 11-48 16 ga., semi auto
(2) Remington 1100 12 ga.
Remington 34, .22 rifle
Ruger Redhawk .44 Magnum
Ruger Ranch Rifle 223, scope
Savage 93R17, .17 bolt action, scope
Smith & Wesson 357 Magnum
Stevens 16 ga double barrel
1913 Stevens 410, single shot

HUGE one of a kind
AUCTION

CONSIGN NOW



319.385.2000
STEFFESGROUP.COM

STEFFES GROUP, INC.
605 E Winfield Ave,
Mt. Pleasant, IA 52641

CONSIGNMENTS TAKEN ON

Wed., April 23rd-Fri. April 25th from 8am-5pm
Sat., April 26th • 8am-12Noon
Mon., April 28th-29th from 8am-5pm
Wed., April 30th 8am-Noon



RESTAURANT AUCTION SUNDAY, MAY 4 • 12 NOON

1217 N 6th Ave • On The Bypass East Of Fareway Grocery Store
WINTERSET MAID-RITE CAFE

RESTAURANT EQUIPMENT: Henry Penny 4 Basket Gas Deep Fryer; 2 Door Turbo-Aire Stainless Steel Reach-In Freezer; 1 Dr Turbo-Aire Stainless Steel Reach-In Freezer; 2 Dr Turbo-Aire Reach-In Stainless Steel Refrig; 10 ft Stainless Steel Captive Aire Exhaust System Hood; Service Solutions 3 Hole Stainless Steel Steam Table w/Pans; Turbo Aire Condiment Cooler w/Prep Area; Service Solutions Under Counter Stainless Steel Ice Cream Freezer; Service Solutions Under Counter Stainless Steel Ice Cream Refrig; Service Solutions 1 Dr Refrig; 3 Hole Stainless Steel Dish Wash System w/Over Head Spray & Hood w/Hot Water Heater Boost; Dish Wash Detergents; (3) 2 Dr Turbo-Aire Stainless Steel Refrigerators; Otis Spunkmeyer Cookie Baker; Hatco Glo-Ray Enclosed Keep Warm Display Cabinet, Amana 1200 Watt Microwave w/Wall Mt; Amana Commercial Microwave; 30"x36" Stainless Steel Prep Table; Stainless Steel Wall Mount Hand Wash Sink; UPM Install System; Hatco 24-7 Glo-Ray Open Food Warmer; K-Ansul Guard Hand Extinguisher; 22 ft Front Counter Bar; 20"x48" & 26"x46" Back Bar Base Cabinets; 36"x48" Over Head Cabinet w/Base Cabinet; 46"x38" 2 Dr Base Cabinet; Sev 4"x6" & 4"x8" Stainless Steel Wall Cover, (12) 24"x28" Pedestal Tables; (7) 30"x48" Pedestal Tables; (20) Matching Chairs; (15) Barstools; (5) Booths; (2) 78" Benches; (3) 88" Benches (Tables, Chairs, Barstools, Booths & Benches-All Match); (3) 3 Hole Elec Roaster Ovens; 8 qt Elec Changing Set; Stainless Steel Steam Table Pans w/Lids; Plastic Food Portion Measures; Restaurant Food Storage Containers w/Lids; Compartment Silver Rack; neon & Lighted "Open" Signs; Neon "Malt & Shake" Sign; Neon "Our Name Says It All" Sign; (2) Neon Clocks; Music System; Malt Glasses; Soup Bowls; Plates; Tongs; Ladles; French Fry Scoop; Paper/Plastic Cup Rack; Salt & Pepper Sets; Ketchup & Mustard Dispensers; Office Supplies; (2) Good 26" Flat Screen TV's w/Wall Mount Brackets & Other Usual Items.

NOTE: This Is a Super Clean Line of Near New Restaurant Equipment.



Contact:
AUCTIONEERS:
Chuck Garrison & Jon Garrison
(515) 462-1012
garrison@garrisonauction.com



Sign Up To Win!
www.hawkeyetrader.com/tickets

FOR SALE YEARLING RED ANGUS BULLS



2013 NAILE Jr Champion

Western
&
Canadian Genetics

Calving Ease Red Angus Bulls with
Growth & Maternal Traits
to Suit the Commercial Cattleman

Raising Red Angus
Cattle Since 1990



2014 National Reserve Intermediate Champion

Graystone Cattle Co.

Stockport, Iowa
Stuart & Kaye Gilbert 641-919-0196

UPCOMING MACHINERY CONSIGNMENT AUCTION

Sat., May 10, 2014
Downtown Dexter, IA
I-80 Exit 97 or 100

- Call Now to Consign Your Item(s) or Complete Farm Sales are Welcomed
- All Early Consignments Will Get The Maximum Advertising Exposure



FOR MORE INFORMATION, QUESTIONS, OR TO CONSIGN, PLEASE CONTACT:

Steven Maynes, Auctioneer • 515-229-5312

www.westcentralsalesandauktion.com

713 Marshall St., PO Box 277, Dexter, IA 50070

WINCO PTO GENERATORS:
New & Used, Save! Wes
Sebetka.
641-990-1094

TFN

FOR SALE: Kinze Model 2500
Twin Line, Ser# 900/21, 8/15
Split Row Planter w/KM3000
Monitor, All New Coulters, Disk
Openers & Seed Drive-Chains,
Corn & Bean Cups, \$34,000.
Steve Robinson. Memphis,
MO.
660-341-5755

ETFN

FOR SALE: New 3 Pt Tillers,
Heavy Duty, Gear Driven,
6 Ft. \$1,650; 7 Ft. \$2,050;
8 Ft. \$2,450; 9 FT. \$3,550;
10 Ft. \$3,950. Tiller/Seeders
Available.

TFN

FOR SALE: 20 Loaders For
1940-1965 Tractors. Several
Nice Super C, SH, SM, SMTA,
460, 560 Tractors; 574U,
606U w/Loaders; Lots Of Old
Equipment. Pomeroy, IA.
712-229-6608

4-25



CHILLICOTHE, MO , (660) 646-5978

SPECIAL HOURS

MAY 2nd- 5th

Fri 2nd 9am – 7pm
Sat 3rd 9am – 5pm
Sun 4th 12pm – 5pm
Mon 5th 9am – 7pm

OVER
94
YEARS

DELIVERY AND SET UP INCLUDED

94TH ANNIVERSARY SALE

SAVE THOUSANDS **APRIL 28TH - MAY 5TH**



SAVE
\$55,565

New 2800 Sq. Ft. Home, IRC BUILT HOME, ATTACHED GARAGE, BASEMENT READY, 2 PORCHES, TRANSOM WINDOWS, 9 ft. Side Walls, Glamour Bath, Cement Board Siding.

SAVE
\$15,110

2014 1512 Sq. Ft. IRC Home, Basement Ready, Hardwood Cabinets Large Family Room, Upgraded Appliance Package, Upgraded Bathroom Amenities, Utility Room

WAS \$115,105 **NOW \$99,995**

SAVE
\$20,160

New 2040 Sq. Ft. IRC Home, ABUNDANT STORAGE, Hickory Cabinets, Large Family Room, Wood Burning Fireplace, Large Utility Room, Two WALK IN CLOSETS in Master Suite.

WAS \$160,155 **NOW \$139,995**

SAVE
\$17,770

2014 1512 Sq. Ft. Home, Open Floor Plan, Upgraded Appliances, Utility Room, Designer Kitchen, Upgraded exterior, Entertainment Center, Large Kitchen Island

WAS \$102,765 **NOW \$84,995**

SAVE
\$21,255

2014 1706 Sq. Ft. Home, Hickory Cabinets, 4 BEDROOMS, Large Study area, Upgraded Exterior Siding Package, Entertainment Center

WAS \$111,250 **NOW \$89,995**

ALL NEW HOME SALES INCLUDE WASHER/DRYER AND 50" TV

OUR LARGEST SALE OF THE YEAR!

13916 LIV 247
CHILLICOTHE, MO
(660) 646-5978



www.isemanhomes.com

PLEASE NOTE!! ALL Items ARE NOT located in Greenfield, IA
Please call for location. DO NOT be afraid to leave a message, I am a 1-Man Show!



'10 Case 305, 1700 hrs, Frt & Rear Duals, Frt & Rear Wts, Very Nice! \$169,500



IH 5088, 8000 Hrs., Duals, \$14,500



'11 Case MX315 Suspend Frt., 30MPH Road Gear, 480 Hrs., \$204,900



'95 JD 8100 MFWD, 18/46 Duals, 10,000 Hrs., Runs Great! \$49,500



JD 3010 Gas \$4,950



'80 JD 4640, PS, Hyd. Frt., 18/42, 8400 Hrs. \$19,500



'04 Dalton 15-Knife NH3 Bar, Raven 440 Monitor. \$23,900



Yetter 15ft. NT Coulters Cart. \$3,500



2004 DMI 42ft. Field Cultivator, Coil Harrow. \$26,750



A-C 1300 24ft. Field Cultivator. \$1,750



Wil-Rich #2500 24ft. New Sweep & New Tires. \$3,950



Case-IH 4300 30' Field Cult. \$10,900



Sunflower #5331 32-36' Field Cultivator, \$11,900



Case-IH 25' 496, 9" Space \$11,900



Case 955 6RN, HD, NT, Liq. Fert., New DDO & Closing Wheels, Nicel \$8,950



Case 900 6RN, Corn & Bean & Monitor. \$2,950



Case 900 8RW, W. Fold. \$3,750



Case 900 4R-30in., L. Fert., Very Low Acres (All Original), Rare. \$3,750



Case 950 8RW, Fac Fold, \$5,750



Case 900 6RN, \$2,950



Case 900 12RN, Rear Fold. \$7,950



JD 7200 12RN Vac. WF, HD NT, 200 Mon. \$9,500



JD 7000 4RW, M-Till Coulters & Monitor, \$24,500



'05 JD 1790 12-24 Bulk, HD Springs & Coulters, 350 Monitor, \$65,500



JD 7000 12RN (Narrow Transport), HD-NT, Kinze Bean Meters, \$9,950



JD 7200 16RN, PARTING OUT: 16 Vac Units - \$225 Each Markers - \$500 Each Vac Pump - 1/2 Off New Price! Wheels, Tires, Cylinders & Etc. - CALL



Kinze 2600 12-23 HD-NT, Good Condition, \$36,500



Krause 5400 25' Min-Till 10" Space, Point Row Shut Offs, \$14,750



Sprayer Specialty VLU 1000gal., Hyd. Pump, Contour 60ft., Lots of Shut Offs (Sharp), \$15,500



Schaben 1000gal. PTO Pump, Raven, 60ft. X Boom. \$7,500



Rhino SE7, 7 ft. 3 pt. Cutter. \$1,100



CAT 963B Loader, SN11200517, 14,000 Hrs., Cab & A/C, \$27,500



'04 Brent 874 Cart + Tarp, Green, \$18,900



E-Z Trail 230bu. + Hyd. Auger. \$1,750



'98 Doolittle 6x10 Trailer. \$1,250



2012 Dodge 1/2 T Quad Cab, Big Horn Ed 5.7 Hemi, Loaded Very Clean 85K Hwy Miles We Bought New \$21,500

ITEMS ON HAND		ITEMS COMING IN	
Fac. 10-bolt Hubs for Case 7140.....	\$750	Case 730 Gas, NF, 3pt., Runs Good.....	\$2,950
10-bolt Hubs Off Case 2590.....	\$550	Case 970 Diesel, Power Shift, No Cab.....	\$5,250
10-bolt 20/8/38 Duals	\$700	JD 7200 12RN, Fact. Frt. Fold, Liq. Fert, \$5K Recon.....	\$13,500
18/46 Wheels & Tires Off Magnum 50-60%.....	\$1,500	'81 Case 2090, 5700 hrs	
18/46 10-bolt Duals 35%.....	\$1,250	Looks & Runs Good BUT, Has Rear Noise.....	\$5,450
18/4/38 Clamp On & 9-Bolt Duals	CALL	Case 183 12RN Hyd. RC Cult.....	\$2,950
28 Rows of Yetter R Cleaner.....	\$100 EA.		
Misc. Planter Parts	CALL		

Kinze Model 2000
6-11 Corn Planter
No Till
Good Condition
\$14,900

MUCH MORE NOT LISTED!
CALL TODAY!



ANGELA WOOD

for your
Hawkeye Trader
Advertising Needs
Missouri: Daviess,
Dekalb, Grundy
Harrison, Linn
Livingston, Mercer

660-216-0724

angela@hawkeyetrader.com

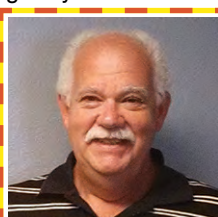

BLAINE DEATON

for your Hawkeye Trader
Advertising Needs in
Missouri: Macon,
Randolph, Monroe,
Ralls, Pike, Audrain,
Boone, Howard, Saline,
Chariton Adair, Clark,
Knox, Lewis, Sullivan,
Putnam, Schuyler,
Scotland,
Shelby, Marion
In Illinois: Adams

641-242-2004

blaine@hawkeyetrader.com



KATIE MITCHELL

for your
Hawkeye Trader
Advertising Needs
Iowa: Lee, Des
Moines, Van Buren,
Henry & Jefferson
Counties
Illinois: Hancock
& Henderson

319-470-0251

katie@hawkeyetrader.com



LADD MONTEGNA

for your
Hawkeye Trader
Advertising Needs
Iowa: Polk, Jasper,
Poweshiek, Story
Marshall, Lucas
Mahaska, Tama
Appanoose & Marion Counties

641-891-7254

ladd@hawkeyetrader.com



WENDY HOPKINS

for your
Hawkeye Trader
Advertising Needs
Iowa: Davis, Wa-
pello, Monroe, Ma-
haska (Oskaloosa)
Van Buren (Cantril & Milton)

641-777-9139

wendy@hawkeyetrader.com



2008 Pontiac Grand Prix
PW, PL, Sunroof,
Cloth Seats,
New Rear Brakes,
Few Miles On
Tires, 18-26 MPG,
Runs & Look
Great!

Call After 3:00 PM
660-341-2082

\$5,800 OBO



6'X10' V Nose, Aluminum Wheels, Stabilizer Jacks, D Rings

\$3,195

C&C Cycle
Chariton, IA • 888-475-2243
www.cc-cycle.com



New & Pre-Owned Sales & Service

1-800-280-1079
or **641-464-3241**

Used Sales

1-800-333-7994
or **641-464-2025**

www.glendenningmotor.net
or www.glendenningmtr.com

RATES AS LOW AS 1.9%

For Up To 36 Months on

CERTIFIED PRE-OWNED
CHEVROLET BUICK GMC



2011 GMC 2500 Sierra HD
AT, 4x4, SLT, Z71, Heated Leather, Power Running Boards, Duramax Diesel, Only 47,000 One Owner Miles



2011 Buick Enclave
AWD, LX2, Well Equipped, Leather, Only 63,000 One Owner Miles



2010 GMC Sierra
1/2 Ton 4x4, Ext Cab, SLT, Heated Leather, Lots of Chrome, 72,000 One Owner Miles



2011 Chevy Silverado
1/2 Ton Crew Cab, 4x4, LT, 5.3 AT, Power Seat, Only 35,000 One-Owner Miles!



2011 GMC Acadia SLT
AWD, Heated Leather, Well Equipped, Only 22,000 One-Owner Miles



2006 Chevy Silverado
1/2 T71, Heated Leather, Sharp Truck, Only 99,000 Miles!

CERTIFIED PRE-OWNED
CHEVROLET BUICK GMC

New 2-Year/30,000 Mile Standard CPO Maintenance Plan

- Two Auto Warranties
- Roadside Assistance
- 172-Point Vehicle Inspection
- 3-Day/150 Mile Guarantee
- Vehicle History Report
- OnStar® Trial Offer
- Sirius XM™ Radio Trial Offer

certified pre-owned
CHRYSLER | JEEP | DODGE | RAM

3-Month/3,000 Miles Maximum Care Limited Warranty, up to 7 Years/100,000 Miles Powertrain factory-backed Limited Warranty 24 Hour Towing & Roadside Assistance® Car Rental Allowance

- CARFAX® Vehicle History Report
- 3 Month SIRIUS Satellite® Radio Trial
- Available Lifetime Warranty Upgrades®
- For Certified Pre-Owned Chrysler, Jeep®, Dodge & Ram vehicles



RON MAGGARD

for your
Hawkeye Trader
Advertising Needs
Iowa: Benton,
Boone, Greene, Grundy,
Hamilton, Hardin,
Marshall, Polk, Story,
Tama
and Webster Counties

641-275.0575

ron@hawkeyetrader.com



STAN MASON

for your
Hawkeye Trader
Advertising Needs
in Polk, Dallas, Guthrie,
Audubon, Cass, Adair
Madison, Warren,
Montgomery, Adams,
Union, Clarke, Lucas,
Page, Taylor, Ringgold,
Decatur, Wayne Counties

515-205-0921

stan@hawkeyetrader.com



Save Some Trees!
Read The Paper Online!
www.hawkeyetrader.com

THOMAS BUS

SALES OF IOWA, INC.

5636 NE 14th Street • Des Moines, IA • 515-265-6056 • 800-362-2092

www.thomasamerican.com • info@thomasamerican.com

7:00-5:00 M-F • Saturday by Appointment Only

Over 400 Trailers In Stock! • Iowa's Largest Trailer Dealer!

\$100.00 OFF on 14LX Dump Trailers Until May 31st, 2014

Big Tex 14-LX

With This Coupon



83" x 14' Dump Trailer
14,000# GVWR, Scissor Hoist
LED Lights, Combo Gate
Skidloader Ramps

14' Bumper Pull \$6,095
14' Gooseneck \$6,795
16' Bumper Pull \$6,695
16' Gooseneck \$7,395



BIG TEX Gooseneck Trailers

New 20+5, 14,000#, 2 Ramps \$5,050
New 20+5, 22,500#, 3 Ramps \$7,496
New 25+5, 22,500#, 3 Ramps \$7,895
New 28+5, 22,500#, 3 Ramps \$8,395
New 30+5, 22,500#, 3 Ramps \$8,495
New 35+5, 22,500#, 3 Ramps \$9,395



Big Tex 18'+2' Dove
14,000 lb. GVWR,
16" Radials,
12K Jack, LED Lights
\$3,750



Aluma 7712H
77"x12'
2,990 Lb GVWR
4 Tie Loops
5 Yr Warranty

\$2,349 w/1 Pc Gate
\$2,499 w/Bi-Fold



Sure-Trac
82"x12'
12,000 Lb GVWR
Adjustable Coupler
Setback Jacks
16" Radials
Skidloader Ramps
\$5,395



Finish Line Manual
Tilt Bed Car Trailers
82"x18'
7000# GVWR
LED Lights
\$2,450

LOLLIBROS LIVESTOCK MKT., INC.
 Hwy 63S • Macon, MO www.lollibros.com

Special Calf & Yearling Sale
April 29th, 2014
 Expecting 1,250 Head

www.lollibros.com for updated consignments & market report

If you have cattle to sell or need trucking call:
 Dominic, Frankie or Tim at 660-385-2516 or 651-4024 or 651-4040

Scotland County LIVESTOCK AUCTION
 P.O. Box 111 • Hwy 15 North • Memphis, MO
660-465-7213 • Jerry & Barb Blomme
Grant Blomme • 660-341-0069

CATTLE SALE

Saturday • April 26 • 12:30 pm

CATTLE SALE

Saturday • May 3 • 12:30 pm

DAIRY SALE

Wednesday • May 7 • 10:30 am

Market Report for Saturday, April 19 Sale

Steers: 300# \$235.00, 415# \$232.00, 507# \$213.00. Bulls: 415# \$233.00, 450# \$223.00, 495# \$221.00, 552# \$197.00, 645# \$186.50. Heifers: 350# \$221.00, 410# \$209.00, 483# \$192.50, 508# \$187.00, 528# \$185.50. Veals: \$175 to \$250. Beef: to \$485. Lb Cows: 84⁰⁰ to 105⁰⁰. Top Cow: 115⁰⁰. Lb Bulls: 99⁰⁰ to 122⁵⁰.

www.scotlandcountylivestock.com

New Harleys
 For 1.99% For 66 Months
 And \$0 Down With
 Qualified Credit!

C&C Cycle
 Chariton, IA • 888-475-2243

www.cc-cycle.com**HOUSEHOLD & ANTIQUES ESTATE AUCTION****Sunday, May 4 • 10:30 AM****1008 S. County Rd • Toledo, IA**

For this auction, we have very nice primitives, antiques, household & garage items. This sale bill was made before we had a chance to unpack all there is to offer. This is just a **HIGHLIGHT** listing of the items we have so please go to www.auctionzip.com ID#20368 to see many pictures we have taken or come check things out in person Saturday night from 5-7.

HIGHLIGHTS

10 gal Red Wing; 15 gal Western; 25 gal Red Wing; 2005 Honda 400 EX; Iron bed; Fruit crates; Schwinn Bike; Canning jars; Barn lanterns; Enamelware; Copper Boiler; Picnic table; Serpentine Dressers; Chest of drawers; Telephone table; Milk cans; Stepladders; Dishes; Antique tables; Roper fridge/freezer; Whirlpool Duet Sport front load washer & elec dryer; Small appliances & much too much to mention here.

Terms: We accept Credit Cards or Cash or good check w/photo ID. All announcements on day of sale take precedent over all written material. Lunch on site.

Spanky & Sons
 Auction Co.

David "Spanky" Boldt, Auctioneer
319-269-4024
www.auctionzip.com ID #20368

Howard & Betty Dop
MOVING AUCTION
Saturday, May 3 • 9:00 AM
 Event Center, 404 West Pleasant • Knoxville, IA

Inside climate controlled building w/seating, restrooms & concessions w/Grammas home cooking including pies.
Auctioneers Note: Howard and Betty have moved to town, the following list is very abbreviated due to so many nice collectibles including WWII memorabilia brought back by Howard himself.

Vehicles, Tractor & Acreage equipment sell at 2:00 pm

2008 Chevy Silverado Z71, 4x4, 29K miles, loaded, Red in color.
 1998 Ford F150 XLT, 161K miles, loaded, Silver in color.
 1987 Suzuki Samurai JX, 4x4, 4 cyl, 5 spd, Air cond, canvas top, yields approx 50 mpg, 92K miles.
 1953 Ford Jubilee Tractor, live PTO, over/under drive, many new parts.

Acreage Equipment: 3 pt 5' Brushcutter w/brand new blades; 3 pt Ford Ser. G adj 6' disc; Arps 3 pt 5' adj blade; 5' Harrow w/drawbar. **Lawn Equipment:** Red Dump Trailer; 38" Agri-Fab Lawnsweep; Agri-Fab Pull type Broadcast Spreader; walk behind garden planter/seed. **Household & Collectibles:** 1946 Grand Rapids Oak Bedroom Suite; 22" Art deco round table; 84" Brown Leather Sofa; 36" Mahogany C-rolltop desk w/pigeon holes; Nice refinished wooden pie safe w/applied craving on crest; Big Chief metal ice box w/3 drs; pedestal globe; comp silver plated tea set; lg collection marked & signed pottery; 2 sets of Gladding Franciscan ware Coronado dishes-8 place setting of coral & 14 place setting of ivory matte; 2 china hutches; Sterling flatware Flutes by Towle-14 place setting-70 pcs; 100s of pcs of jewelry; lady's fashion: shawls, scarves & dress gloves; large collection of tableclothes, napkins, placemats, aprons, linens & quilts; Rascal elec scooter w/vehicle loading hoist w/new batteries; Autumn leaf; jewel tea; upright freezer.

Antiques & Collectibles: 1958 Daisy BB Gun in orig box, View Master & slides, lg collection of Little Golden children books, very old 10 gal bent oak butter churn, exc cond; 1900s Underwood Standard typewriter; asst of 20 plus antique chairs; candlelight film projector; Fairbanks scale balance beam w/wts from Kimble stockyards; 1870's Fairview Church window glass; 3-36"x96" oak doors from the 1880's; 1904 tabletop Victrola; oak 2 drawer library card file; books; child's wooden rocker; alum tricycle; Coast to Coast king rocket wagon; Teach & Fun Tool chest in metal case; Erector set; model cars; Tonka trucks & several more collector toys; 1940 HOLIDAY magazines. **WWII Memorabilia (All Bring backs):** German bayonet & scabbard w/belt & german belt buckle; German collapsible gun cleaning kit in metal case; custom hand woven belt made from a Mauser sling & german telephone wire; ring made from a nut off of a german aircraft; lg asst of WWI & WWII postcards; plus much, much more. See pics on website!

See www.vandonsler.com for Photos & More Info

  **Van Donsler Auction Company**
 Call Rick or Joy 641-842-3055

Build With Us

And Save \$\$

573-657-7040www.chateauhomes.net

FOR SALE: Farmco Bale Feeder Wagons By Zimmerman, 20'x7' With 27 Lock Stanchions, Backend Gate Opens, Extendable Tongue With 2 Dolly Wheels & Jacks.
 641-680-0892 ETFN

AUTOMOTIVE

FOR SALE: 1997 Dodge Extended Cab, 4x4, Luverne Boards, Electric Windows & Locks, Good Strong Truck, High Miles.
 641-954-1719 4-25

Sign Up To Win!www.hawkeyetrader.com/tickets**KEOSAUQUA SALES CO**

Results from Sat Apr 19

Butchers \$80.00-83.50/cwt

Sows \$88.50-97.50/cwt

Lambs under 80# \$160.00-195.00/cwt

Lambs Over 110# 150.00-155.50/cwt

Ewes \$35.00-60.00/cwt

Cull Nannies \$44.00-110.00/hd

Kid Goats 40-60# \$54.00-90.00/hd

Strs**Hftrs**

Blk 275	269.00	Blk 344	203.50
Blk 305	260.00	Blk 370	204.25
Bwf 377	249.00	Blk 437	207.00
Blk 454	235.00	Blk 500	202.00
Bwf 543	230.00	Mix 530	199.00
Blk 607	197.75	Blk 576	180.00
Blk 640	195.25	Blk 636	170.50
Blk 715	177.00	Blk 804	173.00
Blk 852	167.50		

Pound Cows \$81.00-103.00/cwt

Pound Bulls \$111.00-125.00/cwt

Special Cattle Sale • Sat, May 3

45 400-600 red angus charx str & hftrs - Vogel

90 400-650 blk bwf str & hftrs - Gooden

35 400-550 blk str & hfr - Snyder

60 400-650 blkx str & hftrs - Krueger

25 700-800 blk bulls - Jury

50 600-800 xbred str & hftrs - Phillips

12 500-650 xbred str & hftrs - Gutting

Bred Cow, Pairs, Breeding Bulls Sale**Sat, May 10**

For more information check the website

www.keosauquasaleco.com**Keosauqua Sales Co.**

20511 Hwy 1 N • Keosauqua, IA

319-293-3508

Bill 641-919-9365

FOR SALE: 1975 MGB Convertible, 4 Spd., Twin Carburetors, 70K, Actual Miles, New Tires, New Top, Fun Car, \$5,295.
 641-777-9139 TFN

FOR SALE: 1998 Escort Wagon, 142,000 Miles, Ice Cold Air, New Tires, Front End Parts & Struts, No Rust, Power Door Locks & Windows, 33-37 MPG.
 660-216-3685 TFN

NORTH MISSOURI LIVESTOCK AUCTION, LLC.

Paul & Deanna Eitel, Owners
 Milan, MO

UPCOMING SALE DATES

noon start time

April 28, 2014 Special Calf & Yearling Sale

28 st & hf 350-450 lb 2 rd shot

20 hd bull & hf all nat

20 bk st & hf 450-500 lb. 2 rd shot wnd

18 hd bk st & hf 450-500 lb 1 rd shot

15 hd bk st & hf 350-450 lb 1 rd shot

Bred Cows will sell right after feeders

Complete Dispersal: 20 bk cows-14 w/calves at side balance calving now

Dispersal: 18 Bk & Bwf cows 11w/calves at side

11 bk bred cows 2 w/calves at side

May 5, 2014**Special Grass Cattle BBQ Sale**

Expecting 750 hd with over 500 consigned now.

Sale order: Feeder Cattle, Breeding Cows & Bulls,

Followed by Slaughter Cows & Bulls

Your business is greatly appreciated!**BARN: 660-265-4286**

Paul Eitel 660-265-6404 • Eli Ray Gingerich 660-684-6541

Leo Rehbein 660-247-0451

Auctioneer: Doug Bige 641-895-8985

**WORKING FOR YOU****SPECIAL CALF & YEARLING SALE****TUES, APRIL 29TH****START TIME 11:30 A.M.**

Expecting 1000 Head

COWS/COW CALF PAIRS SELL AT 11:30 A.M.**COW CALF PAIRS:**

ELCO FARMS: 100 FANCY BLK ANGUS COWS
 7YRS TO BM LEPT VIBRO SG
 WORMED & POURED BRED TO LBW
 BRINKLEY BULLS SC 9-15-14 FOR 60 DAYS
 60 BLK ANGUS COW CALF PAIRS
 7YRS TO BM CALVES SIRED
 BY BRINKLEY BULLS
 7 BLK COWS SC 9-1-14 FOR 45 DAYS

ELCO FARMS:

CALVES & YEARLINGS:
H&H: 160 FANCY BLK FEW X-BRED HFERS
 VACx2 LTW 500-650#
 (A FEW STRS)

ELCO: 162 FANCY BLK CALVES VAC 450-650#
CHADWICK: 145 FANCY BLK BWF STRS 850-900#
 COMP VAC

ROCKIN R FARMS: 124 FANCY BLK YRLG STRS 850#
 COMP VAC

OVERTON: 110 FANCY BLK HFERS 500-650#
 VACx2 LTW (A FEW STRS)

VALENTINE: 100 FANCY BLK CHARX RED CALVES 650-850#
 HOME RAISED
 COMP VAC

LUTZ: 70 FANCY BLK HFERS COMP VAC 700-725#
ELCO: 64 FANCY BLK ANGUS
 REPLACEMENT HFERS COMP VAC
 LTW BRINKLEY SIRED 32 HD 850-900#
 32 HD 750#
 800#

LUTZ: 45 FANCY BLK STRS COMP VAC 550-650#
CLARK: 30 FANCY BLK BWF
 FEW RFW CALVES VACx2 LTW

PLEASE CHECK DTN & WEBSITE FOR COMPLETE

UP TO DATE LISTINGS www.unionvillevivestock.net**WATCH OUR SALE LIVE AT: cattleusa.com****UNIONVILLE LIVESTOCK MARKET****Unionville, MO****Barn: 660-947-2451****Curt Sporleder, Owner/Manager**

Home: 660-947-2870 Mobile 660-216-2855 (BULL)

Chris Davolt, Field Rep, Centerville, IA

Home 641-856-8202 Mobile 641-895-1339

Willie Beeler, Field Rep, Lancaster, MO

Home 660-457-3172

NOW TAKING CONSIGNMENTS FOR LAWN & GARDEN AUCTION

Saturday, May 3 • 10:00 AM

Call Rob At 641-895-2634

HIGHWAY

5 Auction House

Cincinnati, IA

FOR SALE: 2009 Mazda RX-8, Excellent Condition, 10K Miles, One Owner, All Options Including Select Shift, Gray/Black, \$16,300.
641-990-2756 4-25

FOR SALE: 1999 3/4 Ton Chevy Pickup, Ext. Cab With 3rd Door, 4x4, Both Hitches, 185,000, \$5,300 OBO.
641-660-0285 4-25

WANTED: Junk Car Batteries, And Catalytic Convertors, Batteries \$7 Each Picked Up Or \$8 Each Delivered.
217-653-7480 5-2

FOR SALE: 1976 Ford LTD Brougham, 25,000 Actual Miles, 400 Engine, Good Rubber, \$2,500.
641-485-0886 4-25



New Sale Hours:

Weigh Cows @ 11:00 AM • Feeder Calves @ 12:30 PM

• Friday, April 25 - Regular Sale

• Friday, May 2 - 6:00 PM

12th Annual Bred Cow, Pair & Breeding Bull Sale

Early Angus

6 - 2 yr old Angus Bulls

Albert Dye

5 - Yearling Angus Bulls

Dann York

30 - Red Angus Pairs w/black calves by side

13 - Angus Heifers w/ AI sired calves by side "show quality"

38 - Fall Calving 3 yr old Angus Cows

Bred to Angus Bulls

Dan Sullivan

65 - Angus & Cross Bred Cows

Bred to Hereford Bulls (also selling)

2 - 4 yr old Hereford Bulls

• Friday, May 9 - Special Feeder Calf Sale

WATCH OUR SALES LIVE AT DVAUCTION.COM

To Consign For Any or All Sales or For All Information:

Owner - Kevin Strange • Cell: 660-341-9974

Sale Barn: 660-397-9999

Field Reps:

Bill Tom Hall 660-342-5420 Randy James 660-341-3066 Mike Bronestine 660-341-9965 Kenny Mayes 660-341-0121

Bill Stauffer 660-341-0848 Mike Stauffer 660-342-6788 Glenn Head 314-412-7490

High ESTATE AUCTION

Auction to be held at the Cantril Fire Department, in Cantril, Iowa. Watch for signs!

Saturday, May 3, 2014 @ 1:00 P.M.

Household

GE 18 cu. ft. white refrigerator, like new
Amana 5 cu. ft. chest freezer - rolling utility cart
Amana heavy duty washer - Roper electric dryer
West Bend stainless microwave, like new
DeLonghi toaster oven, like new - Tupperware
Duncan phyfe table - couch - table & floor lamps
Electric kitchen appliances - kitchen utensils
Pots - pans - lots of dishes - lots of cookbooks
6 various wooden dinette chairs - wood fern stand
2 complete full size beds - wood frame single bed
6 drawer dresser w/ mirror - 3 shelf bookcase
4 drawer chest of drawers - solid wood stand table
End table set - card tables - luggage -
Bedding - linens - picture frames - afghans - quilts
Doilies & fancy work - childrens games - jewelry
Binoculars - Polaroid camera - 2 AT&T phones
Hummells and small trinkets - milk glass pieces
Red glassware - Pink Depression glass
Harmony House fine china, service for 8
Cantril Implement thermometer
Old Royal Crown pop bottle

Misc. Items

6 ft. aluminum stepladder
Sockets - wrenches - shovels
Rakes - spades
Numerous hand tools
2 hand meat saws
2 padded folding lawn chairs
There will be many small

view full listing
and photos at:
www.auctionzip.com

Co-Executors:
Dolores Hannam &
Byron Overstreet
.....

Frances Overstreet
Estate
Cantril, Iowa

Auctioneers Note: Folks, this is a very nice, clean household auction. Notice the early afternoon starting time. Come on over to the firehouse and spend a Saturday afternoon in Cantril. For more information contact Gary @ 641.680.7828.

Randy 660-216-0515 ~ Clair 660-341-1687 ~ Gary 641-680-7828

ccwmobile.com

ESTATE AUCTION

SUNDAY, MAY 4, 2014 11:00 AM

SALE TO BE CONDUCTED AT THE PROPERTY LOCATED

426 BURRHUS STREET, OTTUMWA, IOWA

OR 1 Block South of Richmond Avenue off of Milner Street

Auction Signs Will Be Posted

REAL ESTATE: This property consists of 3-bedroom, ranch-style home, with large living room, full bath, large kitchen with dining area, with washer/dryer hookups off of kitchen. This home has a partial basement with gas forced-air heat. An enclosed breezeway connects to a 2-car garage with access off of Burrhus Street and the alley at the rear. This home has a newer roof, vinyl siding and is carpeted throughout, with lots of storage space.

TERMS: 20% down day of sale, balance in cash upon delivery of a Court Officer **Deed**, accompanied by Abstract of Title showing merchantable title. Real estate taxes will be pro-rated to possession date, possession given upon settlement.

REAL ESTATE WILL SELL AT 1:00 PM

For further particulars or an appointment to inspect the property, please call the auction company: 641-682-5465.

APPLIANCES, FURNITURE & HOUSEHOLD ITEMS: Near new Hot Point elec. oven/range; Maytag refrigerator/freezer; Kitchenaid trash compactor; Hitachi 56" big-screen TV; Sanyo 12" color TV; Fetters 110 window air conditioner; Floral upholstered 3-cushion sofa; (2) Matching near new brown velour upholstered rocker/recliners; Large marble-top coffee table & 2 matching end tables; Maple full-size bed w/mattress & box springs, double dresser w/mirror & 4-drawer chest. **ATTENTION - DOLL COLLECTORS:** Huge collection of dolls - porcelain, bisque & ceramic, including Cabbage Patch's - approx. 150 dolls or more; Large asst. of costume jewelry; Large asst. of figurines & wood carvings incl. elephants, centerpieces & other wood carvings; Large freestanding jewelry cabinet; Quilt rack; Large double-door 12-gun cabinet w/glass doors; (2) Large 3-door glass-front hutches; Small roll-top desk; Plant stands; Child's rocker; Wooden straight chairs; Round game table & 6 matching chairs; Glass-front curio cabinet; Wooden hall tree; Clothes racks; 5-drawer chest; Microwave cart; Bar stool; Large asst. of kitchen items incl. pots, pans, dishes, bowls, bread machine, Litton microwave oven, blenders, soup tureen, silverware, mugs & other kitchen items; Near new curved-glass china cabinet; Oak corner cabinet; (2) Wooden 5-shelf bookcases; Corner table; Blankets, bedding & linens; Invalid walker; Ice cream chair; Dirt Devil upright vacuum cleaner; Old Argus's; Extremely large asst. of Christmas decorations incl. figurines, trees, lighted ornaments; Cream cans; Lawn chairs; 16' alum extension ladder; Lawn edger; Leaf blower; Drop cords; Asst. of lawn ornaments.

**TERMS: CASH / GOOD CHECK
POSITIVE ID REQUIRED**

**MASTERCARD/VISA
DEBIT/CREDIT CARDS**

All property must be settled for before removal - All items sold as is where is
Not responsible in case of accidents.

Announcements made day of sale take precedence over any advertising.

HILDA RANDOLPH ESTATE, OWNER

Tim Willcockson, Administrator Robert M. Box, Attorney



AUCTION Sat., May 3 • 10 am

35 Main • Carlisle, Iowa

(Watch for sale signs!)

Mechanics Equipment

Benwil hoist (7000 lbs); Bear alignment center w/hoist; HD cherry picker; engine stand; Wynn's power flush system; Ammco brake drum lathe; trans jack; airlift jack; White recovery/recycling/recharging system; 10T press; jack stands; parts washer; Sun analyzer; overhead rack; Campbell Hausfield air compressor; overhead lube station (3 grease, 1 air); welding table; work benches; torch set (2 sets of tanks); metal shelving; metal wall cabinets; business radios & speakers; elec power washer; Makita chopsaw; bench grinder; floor jack; grease buckets; tires; hand tools; boxes of hardware; floor fan; Airen's tillers (nds work); pushmower; seeder; gas cans; aerator; Lennox furnace; retractable airhose; truck toolbox; parts bins; tow hooks; tire chains; 550 gal oil tank; misc lumber; outside sign & pole; desk & credenza; secretaries' chair.

SPECIAL MENTION: Snow Bear utility trailer (4x8 tilt bed); Mark V Shop Smith w/bandsaw, sander, lathe, planer (good shape); Craftsman radial arm saw; 100 lb anvil.

VEHICLE: 1990 Ford 1/2 T 2WD pickup, approx 157K mi, very little rust.

Ray and Gloria Kain

(515) 989-3609

Busby Auction Service

Tim Busby (641) 449-3619

Announcements sale day take precedence.

Not responsible for accidents or inadvertent errors in advertising.

See **Missouri-IowaAuctions.com** for pictures.

SPECIAL COW SALE

THURSDAY NIGHT, MAY 1, 2014 • 6:00 PM

**CALLAWAY LIVESTOCK
CENTER, INC.**

KINGDOM CITY, MISSOURI



Estimating 500 to 600 head of Bred Cows, Cow/Calf Pairs and Breeding Bulls.

Early Consignments:

20 - Blk/Bwf Heifers with calves by side.

Complete vaccinations - outstanding young pairs.

6 - Angus Heifers with calves by side. Complete vaccination program

4 - Red Angus Heifers with calves by side.

Complete vaccination program

24 - Angus Cows, 4 to 8 yrs old with calves by side. Complete vaccination program

22 - Blk/Bwf Cows, 3 to 6 yrs old, 3rd period preg.

26 - Blk/Bwf Cows, 3 to 6 yrs old, 2nd period preg.

40 - Angus Heifers with calves by side - calves born in Jan. or Feb. Heifers weighing 1000 lbs. plus - outstanding young pairs

35 - Blk/Bwf Cows, 2 to 5 yrs old, bred to Angus bulls, start calving Aug. 15th for 90 days

17 - Angus Cows, 4 to 7 yrs old with calves by side

12 - Angus Cows, 4 to 8 yrs old, 2nd or 3rd period preg.

14 - Blk/Bwf Cows, 8 to BM yrs old, 2nd or 3rd period preg.

1 - Red Bull, 18 months old, 3/4 Red Angus, 1/4 Simmental Semen & Trich Tested

1 - Polled Hereford Registered Bull, 18 months old, semen & Trich tested

3 - Registered Charolais Bulls, AI sired, polled, 18 months old, semen tested

3 - Registered Horned Hereford Bulls, 18 months old, semen & Trich tested

FOR MORE INFORMATION CONTACT:

David Means 573-642-9753 Jack Harrison 573-999-7197 David Bell 660-327-5633 John P Harrison 573-386-5150 Claude Niemeyer 573-324-2942
573-220-0472 573-220-1482

CALLAWAY LIVESTOCK CENTER

573-642-7486

This ad was prepared two weeks before sale.

Many more are expected by sale day. All bulls sell first at 6 P.M.



us out for all your plumbing needs!

Oxygen Barrier Pex Tubing
1/2"x300' or 1/2"x1,000'

Competitive Pricing & Also Contractors Discount

1/2"x100' Pex Waterline 25¢ per ft.
3/4"x100' Pex Waterline 58¢ per ft.
1/2"x1000' Pex Oxygen Barrier 30¢ per ft.
1/2"x300' Pex Oxygen Barrier 30¢ per ft.
200 lb. Test 1"x300' 42¢ per ft.
200 lb. Test 1"x500' 42¢ per ft.
200 lb. Test 1 1/4"x500' 62¢ per ft.
Any Flow 4' Bury Hyd. \$95.00
Iowa 4' Bury Hyd. \$110.00

19041 180th St., Bloomfield, 52537 • V.M. 641-664-2814
Hours: M-F 7:30 A.M. - 5:00 P.M. • Sat 7:30 A.M. - 12 P.M.

Your Trader Goes A Long Way To Serve You

RAMER TRUCK SALES

MOTORS • ENGINES • TRANSMISSIONS • PARTS • SUPER DUTY & RANGER



2011 Ford F350 Lariat
XCab, 6.7L, Auto, 4x4
26,905 Miles, Black
Rebuilt Title, Nice
\$34,900



2011 Ford F350 XL
6.2L Gas, AT, 4x4, 4 Dr
Shortbox, Rebuilt Title
11,891 Miles
\$25,900



**Parts,
Sales & Service
Dealer For
DewEze
Bale Beds!**



2004 Ford Excursion Limited,
6.0L Diesel, AT, 4x4, 269,000
Miles, Clean Title, Nice!
\$8,900



1996 Ford F250
460, Gas, 5 Spd.,
170K Miles w/Snow Plow
\$4,250



2010 F350 XLT
6.4 Diesel, Auto
60K Miles, Rebuilt Title
w/New DewEze Balebed
\$29,500



2005 Ford F250 Xcab Lariat
6.0L Auto, 4x4, 170,634 Miles,
Blue, Rebuilt Title, Redone
Heads & Studs, New Paint
\$13,500



2004 Ford F250 FX4 Xcab,
Short Box, 6.0L, Diesel EGR
Deleted, Auto, 4x4, 134K
Miles, Rebuilt Title, B-W Hitch
\$11,500



2013 John Deere
Gator 825i
New 2 Miles, Had Storm
Damage, Repaired
\$10,900



2008 Ford F350 Lariat
6.4L Auto, 4x4
146K Miles
Rebuilt Title
\$20,500



2012 Honda Coupe EX
V6, Nav
Leather, 21K Miles
Rebuilt Title, Nice
\$16,900



2007 Ford F350, 4 Dr., Dually,
Chassis, Lariat, V10, Gas,
Auto, 4x4, 82K Miles,
One-Owner Truck,
Nice Clean, Title w/Deweze
Bale Bed
\$25,900

660-282-1002 • 660-341-6140
www.ramertrucksales.com
Gorin, MO • No Sunday Sales

Mobile Home Shop Online:
www.columbia
discounthomes.org
573-442-4444

FOR SALE: 2002 Ford Focus, 194K, 35 Mpg, Original Owners, \$2,000 OBO, Call Justin.
509-429-3714 TFN

FOR SALE: 2000 Chevy Impala, Tan Patterned Velvet Cloth Seats, Exterior Blue In Color, Good Tires, Good Running Car, 95K Miles, Good Gas Mileage, \$4,200.
319-470-0251 TFN

WANTED: Model A Ford Coupe.
641-226-2291 ETFN

WANTED: Your Starter, Alternator, Generator, To REPAIR OR REBUILD. Quality Motor Parts, 110 E Franklin, Bloomfield, IA.
641-664-2012 or 800-664-2012 TFN

ATTN TRUCK OWNERS: Rhino Linings Offers You The Worlds Number One Sprayed In Truck Bedliner. Also Works On Livestock Tanks, Creep Feeders, Horse Trailers, Etc. Call For An Appointment & More Info.
641-799-5672 TFN

FOR SALE: 2004 Chevy ¾ Ton, New Rubber, No Rust, 5th Wheel Ball, Bow Tech Engine, 199,000 Miles, \$6,500.
641-485-5086 4-25

LIVESTOCK

GELBVIEH BULLS SPEICAL PRICE: PB Yearlings \$2,250-\$2,600 Now \$2,100-\$2,300 If Taken By May 15th, Excellent Quality, EPD's, Black Red Polled. Hobbs Family Farms.
515-669-6145 5-2

FOR SALE: Yearling Charolais Bulls Calving Ease, Performance And Excellent Disposition, EPD's And Carcass Data Available. Sara Shepherd Charolais, Stuart, IA.
515-321-6870 5-9



2006 Heritage Softail,
21K Miles,
Smooth Wheels,
SE Air, Vance & Hines Exhaust,
Passenger Boards

\$248/Mo
\$0 Down plus titl wac

C&C Cycle
Chariton, IA • 888-475-2243
www.cc-cycle.com

HOUSE FOR SALE IN THE BEAUTIFUL OZARKS

3 Bedroom Brick front, Carpet, New Siding, New Roof, All Repainted Inside, New Hot Water Heater, Fully Carpeted, Cathedral Ceiling In Living Room, Fully Handicap Accessible, All Electric.

This Home Is Just Around The Corner From Spring River, Which Is Some Of The Best Trout Fishing In The Country. Also Only 45 Min. From The Beautiful Lake Norfolk. Large Oak Trees And Many Rose Bushes And Flowers Decorate The Front Of Property.

Located In Ash Flat, Arkansas On Highway #56. All On 1/2 Acre Lot.

Price \$59,500
Call 319-470-4423 For More Info.

the Y FOR YOUTH DEVELOPMENT FOR HEALTHY LIVING FOR SOCIAL RESPONSIBILITY

CRUISIN' FOR A CAUSE

Strong Cars for Strong Kids Car Show
BURLINGTON AREA YMCA

WHEN: Sunday July 13, 2014
TIME: 10:00AM-2:15 PM
LOCATION: BURLINGTON AREA YMCA

All car show proceeds go to our Annual Campaign which provides financial assistance to youth and families in our area to help them participate in programs and membership. If you would like to donate to the campaign, visit our website or contact Gina at 319 753 6734 ext





YOUR HAWKEYE TRADER



TRACTORS

100 HP & ABOVE

'09 MC XTX 145, Cab, FWA, 1800 Hrs.	\$65,900
'10 NH T6070, Cab, FWA, SS, 490 Hrs	\$76,900
'08 NH T6070, Cab, FWA, 900 Hrs	\$74,900
'08 NH T6050, Cab, FWA, Loader	\$65,900
'90 FO 8730, Cab, FWA, PS	\$33,500
FO 9700, Cab	Coming In
FO 8700, Cab	\$14,900
FO 9600, Cab	\$7,495
FO 8600, Cab	\$5,995
FO 8000, Cab, Loader	\$7,900

50-99 HP

'12 NH T4.75 Powerstar, Cab, FWA, Loader	Coming In \$37,900
'03 NH TN75, Low Hrs.	Coming In
'96 NH 7740, Cab, FWA, 16x16	\$29,500
'06 NH TB120, FWA	26,900
NH 5635, Cab, FWA, Loader	\$29,500
FO 7710, Cab, Loader	\$16,900
'77 FO 7700, Cab	\$13,900
'77 FO 7700, 85HP, Cab, Ser#551342	\$9,595
FO 7600, 85HP, Cab	\$13,900
FO 5000, RC, 8 Spd	\$6,950
FO 5000, 8 Spd, G	\$5,995
ZE 9540, Cab, FWA, Loader	\$17,900
JD 4020	Coming In \$8,950
AC 180	Coming In

BELOW 50HP

'07 NH TZ22DA, FWA, 60" Deck	\$9,595
FO 3600, 8 SD Trans	\$5,500
FO 2000, 4 Spd., PS, Overdrive	\$3,995
FO 2000, 4 Spd.	\$3,595
FO NAA, Loader	\$4,695

PLANTING EQUIPMENT

'06 Kinze 3650 16-31	Coming In
Kinze 2600 16-31	Coming In
'93 Kinze 2200 12 Row	\$19,900
'JD 1770, 16 Row	\$31,900
'96 White 6342 Black Machine	\$19,900
JD 7000 6 Row 3 Pt	Coming In

Belzer Equipment, Inc.

600 Hwy 34 W. • Albia, IA.
(888) 717-2966
www.belzerequip.com

NEW HOLLAND AGCO: Hesston - White - New Idea - Dixon - Woods - Great Plains Land Pride - Westendorf - Vermeer

REMINDER

LARGE PUBLIC AUCTION

Since we have rented our farm, we will sell at public auction the following tractors, combine, machinery & equipment located 11 miles northeast of Bloomfield, IA. Go east of Bloomfield, IA on J-40 blacktop road to Timber Ave (V-42 Road), thence north to 185th St, thence west to 28355 185th St. Sale will be held on

Saturday, April 26, 2014
Starting at 10:00 a.m. Sharp
Tractors, Combine, Skidloader
Equipment • Miscellaneous Equipment

Jerry and Sharon Padget
28355 185th Street • Bloomfield, Iowa
Lunch on grounds

SALE CONDUCTED BY
Don Horn Auctioneering Service
209 East Jefferson, Bloomfield, IA
Phone: 641-664-1385 • 641-722-3796 •Home
• 641-208-0254 • Cell
"We don't talk service, we give it."
Auctioneers:
Don Horn • Jerry Bish
Rodney Lawson • Josh Williams





2004 Low Rider,
9K Miles, Vanes
& Hines Exhaust,
Windshield, Forward
Controls, Touring
Seat, Sissy Bar &
Luggage Rack

\$191/Mo
\$0 DOWN plus t.i.l.w.a.c.

C&C Cycle
Chariton, IA • 888-475-2243
www.cc-cycle.com

FOR SALE: (6) Registered Angus Cows With January Calves. (8) Black Heifers Calve, 9-1-14, Excellent Quality, Had All Shots. 319-430-3812 4-25

FOR SALE: Wooden Cattle Feeder (Steel Covered) On Skids, Near New, \$1,500. 641-680-2152 5-2

BEER & TOBACCO MEMORABILIA AUCTION

Saturday, May 3 - 10:00 AM

Open House on Friday, May 2, 3:00 - 7:00 PM
21584 Hwy 92, east edge of Sigourney, IA

500+ lots with 125+ lighted, neon & wall signs; mirrors; 150+ tappers; 14 pool table lights; Greisedieck clock; 60+ serving trays; pitchers & glasses; 50 sets of bottle salt & peppers; Joe Camel & cigarette items; lots of Hamm's w/2 scrolling camp scene signs; lots of Budweiser w/6 ft 8 team hitch w/wagon lighted sign; 40 neon's; openers.

Bid live & view pictures of all lots on www.proxibid.com.

John Lair Estate



HI-\$ AUCTION

641-622-2015
www.hidollar.com
Jerry & Emily Wohler

ccwmobile.com

Farm Auction

As I have cash rented my land and don't need the machinery, I will sell the following items located north of Eagleville, MO off I-35 & 69 Hwy Exit 114 go 1.5 miles west then south 1/2 mile to sale site. 10432 W US Hwy 69

Monday, May 5, 2014
Sale time 10:00 Lunch Wagon

Portable Restrooms 7 **Tractors-to sell at 12:00:** 2005 D 7320 dsl tractor w/cab air/heat, w/742 JD loader grapple bucket, FWA, 14-9-30R front rubber, 18-4-R42 rear rubber, 6301 hrs, wheel wts, SN RW7320R0153; 1992 JD 4955 tractor w/cab heat/air, Big 1000 RPM PTO shaft, 4920 hrs, 3 hylc outlets, 710-70-R42 rear rubber, 23-1-26 front rubber, FWA, SN P010311; 2003 JD 7520 FWA w/cab, air, heat w/741 JD self leveling loader 8 ft bucket, 18-4-42 rear rubber, 16-9-28 front, 4350 hrs, sm 1000 PTO, 160HP; 1975 Case 2470 dsl tractor, 400 hrs on major OH, SN 8712276; 1970 JD 4020 w/console controls, 3 pt, WF, single hylc outlet, open station w/R.O.P., synchro range, 18-4-34 on back, 10x15 on front; 1970 4020 dsl tractor w/console, 5313 actual hrs, dual hylc outlets, cab, frt fenders, 18-4-34 on back, 10x15 on front; AgCo Allis 8630 FWA, 1000 PTO, 38" Rubber, 18.4-38, 5431 Hrs.

Bulldozer: 1986 T-D-15C Dresser dozer w/10 ft semi-U blade w/tilt, 2000 hrs on engine OH, 466 engine, powershift, new trans in 2011, appx 75% on undercarriage.

Tillage Equipment: MF 24 ft 820 disc hylc fold; Glenco 300 27 ft field cult w/3 bar harrow hylc fold; Philips 4505 rotary harrow 45 ft; JD 1010 pull type field cult 20 ft; 3 pt 4R cult w/Danish tines; 6R 3 pt cult w/Danish tines; JD 516 steerable plow; Int'l 4700 Vibra-tiller field cult 32 ft; JD 724 disc-o-vator w/5 bar harrow 18 ft; JD 2R corn planter.

Planting Equipment: 2009 Kinsey 3600 planter 12x23 w/air row shutoff, air down pressure, Kinsey vision monitor w/GPS mapping, only planted 3500 acres, always shedded; JD 750 drill w/grass seed attach, hylc markers, monitor, 7 1/2" spacings, may lock up to 15" spacing for bean planting, 15' 24 drop, dolly wheel, new bearings 1 yr ago, Yeter markers no till; M-F #43 drill, grass seed box, single disc, 22 drop, 7" spacings.

Haying Equipment: JD 567 big baler mega wide, 1000 PTO, silage, 568 spindles & wheels, cover edge net wrap, appx 6000 bales, SN E00567X324609; New Holland 169 6 basket hay tedder digi drive; JD 450 pull type 9' sickle bar mower; New Holland 56 hay rake; 2007 JD 946 hydroswing dischine moco 12' 6" cut w/new bar, impellers, SN E00946T34066; 2004 H&S 12 wheel high capacity hay rake.

Livestock Handling Equipment: Fore-Most portable cattle chute w/new headgate; self catch cattle head gate; New Holland 519 manure spreader-PTO driven, new floor, 10x20 tires; 30 ft Fierst chain pasture harrow & cart, Kuhn night vertical mixer w/right & left hand discharge, only 2 yrs old; JD 750 grinder mixer w/hay table 1000 PTO; Hay Buster 2650 bale processor right hand discharge, extra big tires; Brady 512 feeder wagon w/new drag chain & lift chain; hay forks; homemade silage scoop for JD loaders; 5-port cattle feeders, 3-MFA, 2-Cox; port cattle scale; 3 pt center stabber w/hylc motor for unrolling; 2 slide under type bale tines; feed bunks; bale rings; elevators for feed bunks; rubber tire silage bunks; mineral feeders; 3 bulk bins various sizes; 15 ft airway w/Fierst aero drag all hyd; shop built single axle dual wheeled GN 8 bale hay trailer; 4 bale hay trailer bumper hitch.

Combine: 1995 JD 9500, 2WD, Green Star monitor, Big hopper ext, 3479 hrs on eng, 2539 hrs on sep, feeder house rebuilt, new concave, new rasp bars appx 20 hrs ago, 100 hrs on all new lift & return chains, SN H09500X661409; JD 925F 25 ft full finger auger bean platform SN 40925F692382; JD 643 6R 30" cornhead, low tin SN 441194; Hills Bros head trailer, combine & heads will be sold individually then as a package.

Semi Truck: 1985 White Freightliner w/new motor only 1,000 miles on motor, single axle w/air ride.

Grain Handling Equipment: Wheeler 600 bushel grain trailer w/single axle, Pioneer weigh wagon w/scales 18HP Honda motor; gravity flow wagon w/hydro-flow auger on 8T running gear, Brent 410 grain cart w/rollover tarp, 2 gravity flow wagons w/extensions 350 bu, Bradford gravity flow wagon w/rollover tarp, hydro auger w/appx 30 ft hylc hose on 10T running gear, Westfield MK100 10" x 71 ft grain auger w/swing out hopper.

Trencher & Scraper: Vermeer 455 A trencher/backhoe w/JD motor 60HP dsl 5 ft dig depth, JD Eversman scraper w/front dolly wheel, new airplane tires, appx 4 yards.

Trailers: 24 ft HD flatbed GN 3 axle trailer 7,000 lb axles; 2005 travel along alum GN livestock trailer 7 ft x 24 ft tandem axle w/14 ply Hancock tires, 1 divider w/slider; 1988 travel long GN livestock trailer 6 1/2 ft x 20 ft tandem axle 1 divider w/slider; 2 wheel pickup box trailer; 1997 GN Titan 20 ft flatbed 4 ft dovetail tandem axle w/2 spd jack; motorcycle pop-up camper.

Pickups: 1976 Ford F-150 pickup w/1800 lb feeder box w/scales; 2001 Ford F-150 pickup w/Triton V-8 4.6 liter auto 4x4, 207,000 miles; 2002 Daihatsu jumbo ext cab, 4WD w/AC & heat.

3 Wheelers/4 Wheelers: 2003 Honda Rubicon 4 wheeler 4x4 w/only 781 hours, push button elec shift, clean & extra sharp; Honda Big Red 3 wheeler 200, has reverse, no title.

Dump Truck: 1988 Int'l Rock Truck 350 Cummins w/LL 9 spd, 321,000 actual miles, 18 ft box w/liner, dual tandem axle, air tag, air ride.

Farm Related: woodstove, 500 gal fuel barrel on trailer w/110V pump, 2-3 pt barbed wire unrollers, Sydny Machine Co metal lathe 6 ft table new 220V 5HP motor w/sev attach, set of 18-4-38 clamp on duals, 18-4-42 clamp on duals, 3 pt quick hitches, 8 JD frt wts, hylc cylinders, other farm related items.

Charlie Henson
660-868-0524 OR 660-868-1124 or 660-726-5602

Neighbor will sell: JD 1780 16x31 planter new coulters front fold; JD 726 33 ft mulch finisher coil tine harrow; Blue Jet 42 ft 17 knife NH3 applicator; NT coulters; 2 cooler raveh coil spring shanks; 1992 Ford F350 dually, 7.3 diesel, auto, flatbed, 2WD; 1991 Dodge D 2500 Cummings new auto dual wheels 2WD.

Terms: Cash, check w/proper ID. Nothing removed until settled for. Not responsible for theft, accident or inadvertent errors in advertising. Statements made day of sale take precedence over printed material.

Sold by: Fosters Auction Service
Ridgeway, MO
Larry Foster • Sam Scott
660-872-6711 • cell 660-868-1124 • 660-726-5602
Full listing on web w/pictures www.Missouri-Iowa.classifieds.com

Green City Livestock Marketing

19037 Hwy 129 South • Green City, MO 63545
660-874-4146
www.greencitylivestock.com

NEXT SALE:

Wednesday, April 30th, 2014 @10:00 am
Special Calf & Yearling Sale!

At the Special Calf & Yearling Sale, Wednesday, April 16th, 2014, 1281 Cattle were Sold. Comparing to the higher market from the previous sale, steer and heifer calves under 600 lbs were steady. Slaughter cows steady, comparing to the increase in the market from the previous sale.

STEERS					
Martin Henke	365 Ang	247.00	Vanduke & Young	650 Ang	186.00
Norman Slaughter	365 XBred/Bulls	222.50	Randy Kincanon	665 Ang	180.00
Donald Lloyd	395 CharX	237.50	Kilmer Farms	668 Ang	193.00
Craig & Smith	397 Ang	249.00	Randy Young	810 Ang	164.00
Donna Hulett	405 Ang	237.50			
Patrick Gibbons	407 Ang	248.00			
Tim Lewis	425 Ang	242.00	Randy Tucker	355 Ang	217.50
Justin Morgan	431 Mix	242.00	Martin Henke	391 Ang	218.00
NeMo Cattle Co	440 AngX	237.50	Justin Morgan	411 Ang/X	215.50
J&C Newton	445 Ang	244.00	Tom Hays	413 Ang	212.00
Joe Wattenberger	445 BWF/Bulls	225.00	NeMo Cattle Co	423 Ang	221.00
Foxworthy Farms	445 Ang Bulls	197.00	Randy Kincannon	463 Ang	206.00
Donald Lloyd	448 Ang	242.00	Jesse Cass	464 Ang	209.00
Jesse Klaiber	450 Ang	232.00	Todd Smith	478 Ang	211.00
Dennis Wilson	454 Ang	241.00	Stanley Zell	488 Ang	209.00
Danny Gibbons	455 Ang	234.00	Daniels Farm	488 Mix	206.50
Winston Buckner	470 Ang	222.00	Joe Wattenbarger	494 Ang	201.00
Stanley Zell	474 Ang	237.00	CC's Delight Limousin	495 LimX	200.00
Jesse Cass	475 Ang	246.00	John Engleman	495 Ang	198.00
Jacob Swartzendruler	475 Ang	231.00	J&C Newton	505 Ang	205.00
Callihan Farms	478 Ang/CharX	236.00	Lance Rains	505 Ang	192.00
Joe Buckner	480 Ang	228.00	Chanse Lair	510 Ang	193.00
Nevin & Toni Hamilton	491 Ang	228.00	Dennis Wilson	515 BBWF	199.00
Tom Hays	493 Ang	241.50	Bill Young	518 Ang	195.00
JN Ward	498 Ang	238.00	Pickering Enterprise	541 XBred	193.50
Randy McFarland	500 Ang	234.00	Joe Buckner Jr	550 Red Ang	191.00
Donald Herring	510 CharX	214.00	Rodney May	563 Ang	180.00
Kilmer Farms	513 Ang	229.50	Burell Harris	569 Mix	179.00
Daniels Farms	528 Ang	228.50	Halley Bros	569 Ang	194.50
Jack Thieme	541 Ang	223.00	Diana Thomas	800 Mix	137.00
Carter Farms	543 BBWF	223.00	Frank Holt	820 XBred	125.00
Pickering Enterprise	550 XBred	199.00	Gene McLain	881 Ang	140.00
Don Jepson	552 Ang	220.00	Mark Hill	908 Ang	125.00
Lance Rains	558 Ang	210.00	Kenny Creason	918 Ang	145.00
Chris Ward	562 BBWF	207.00	Greg Fleshman	935 Ang	155.85
Kilmer Farms	578 BBWF/X	208.50	Chad Miller	980 Ang	137.00
Halley Bros.	593 Ang	199.00			
Damon Crist	593 Ang	197.00	SLAUGHTER COWS		
Austin Daniels	600 BWF	191.00	Breaking		90.00 - 112.00
Stephen Lowrey	603 Ang	191.00	Boning		88.00 - 110.00
Joe Wattenberger	620 Ang	191.00	Lean		79.00 - 93.50
John Groves	646 Ang	199.25	SLAUGHTER BULLS		
			Yield Grade		112.00 - 121.50
			Low Dressing		109.50 - 110.50

Visit Our Website At: www.greencitylivestock.com

Barn: 660-874-4146

OWNERS:
Darren Hodgen 573-999-3252 • Kevin Lair 660-216-2575
Operations Mgr: Steve Evans 660-375-2545

FIELD REPS:
Stan Morehead 660-626-6067 • Chuck Daniels 660-626-7621
Steve Frazier 660-626-7066 • Kraig Mort 816-465-0787

We are your top market for all classes of cattle
We value & appreciate your business.

**Acreage for Sale
Open House**

**PEOPLESTM
COMPANY**
INNOVATIVE REAL ESTATE SOLUTIONS

Sunday, May 4th from 1-4 PM
24310 15th Ave, New Virginia, IA
\$405,000

4 bedrooms, 3 baths along with 37 acres m/l of land with 24 acres tillable. Many updates. Come see for yourself. **Listing #11569**

Terry Pauling • 515.249.9192 • Terry@PeoplesCompany.com

www.PeoplesCompany.com

Your Hawkeye Trader
BEST COVERAGE • BEST RATES!

BURLINGTON, IA
LIQUIDATION AUCTION
SATURDAY, MAY 10th AT 9:00 AM



Formerly known as The Hub Towne Restaurant, these combined mixed use 3-story buildings are in a great location in the downtown Historical District of Burlington, Iowa and will sell as 1 package. The 1st floor features a recently remodeled lounge with a beautiful 36' oak bar and back bar, dining area with exposed brick wall, 4 restrooms, full kitchen, prep areas and back storage rooms with alley service entrances. Together these buildings offer unlimited possibilities for all types of businesses and potential investment income!

Immediately Following the Real Estate
The Bar & Restaurant Equipment Will Sell!

RESTAURANT/ BAR EQUIPMENT: Perlick 4x7 & CCI 4x8 walk-in coolers. (2) Superior 6' 3-compartment bottle coolers. Superior direct draw 2-keg cooler. True model TPP-93 8' refrigerated pizza prep table. True model TPP-60 5' refrigerated pizza prep table. Perlick 6' underbar cocktail station w/drain board. Manitowoc 600lb. cube ice machine & bin. 5' gas 4-burner flat top griddle stove w/double oven (commercial range). Rankin Deluxe model DRB-36 gas charcoal. Alto Sham model 1000-UP double hot holding cabinet. (2) Dean model SR42GN Super Runner gas deep fryers. 60"x14' Larkin commercial hood vent w/fire suppression system, model SCLC 132048, very nice unit. Older gas double deck pizza oven. Vollrath Serve Well model 38003 3-well hot food steam table. 28" Colborne model P21RN dough roller. Hobart model D-340 40qt. dough bakery mixer. Alum. bakers racks. Heat lamps. Vollrath Heat N Serve 7 soup warmer. Frigidaire upright freezer. Eagle 8' 4-compartment sink. NSF 1-compartment sink w/backsplash. NSF 5' 3-compartment sink. Stainless 10' prep station w/backsplash & undershelf. 4' stainless steel work station w/poly top, backsplash & undershelf. Other stainless work stations. Rolling shelving units. Poly bussing carts. Alum. hand truck. Stainless serving cart. Asst. stainless serving pans. Also selling restaurant china, glasses, flatware, baking pans, utensils & all other related items. Very nice selection of approx. (25) 2x3 dining tables, 8 lrg. round dining tables & 250 stack chairs. 20 padded bar stools. MW cast iron wood stove. New 36" storm door. 15 vintage drum style bar stools w/chrome bases. Few beer lights. Cargo load bars. Burlington Grayhound & B.H.S. Graypups felt pennants. There will also be some older compressors for scrap & other related items.

Charles Manes Estate, Seller - Dennis Manes, Executor
James W. Miller of Cray, Goddard, Miller & Taylor LLP - Attorney for Seller



www.fraiseauction.com

319-367-5744



- 2012 Toyota Rav 4:** V6, AT, Pwr Windows & Locks, AC, 33,000 Miles, **\$21,995**
2012 Ford Fusion SE: 4 Dr, 4 Cyl, Power Windows, Power Locks, 36K Miles, **\$15,995**
2012 Toyota Camry LE: 4 Dr., 4 Cyl, AT, Full Power, 19,000 Miles, **\$18,995**
2011 Chrysler Town & Country Van: FWD, Touring Pkg, Leather, Dual Power Seats Navigation System, Full Power, 35,000 Mi, **\$22,995**
2011 Chevy Equinox LT: FWD, 4 Cyl, AT, Full Power, 25,000 Miles, **\$19,995**
2011 Chevy Malibu LT: 4 Cyl, AT, Full Power, 9000 Miles, **\$16,995**
2011 Toyota Corolla LE: 4 Cyl, AT, Full Power, 33,000 Miles, **\$14,295**
2010 Chevy Traverse: AWD, 2LT Pkg, Leather, Sunroof, VistaRoof, R Entertainment System, 98,000 Miles, **\$18,995**
2010 Dodge Journey SXT: AWD, V6, AT, 3rd Seat Full Power, 91,000 Miles, **\$13,995**
2009 Chevy Silverado LT: Ext Cab, 4x4, 5.3 V8, AT, Full Power, 53,000 Miles, **\$22,995**
2009 Mazda 5 Van: 4 Cyl, AT, Full Power, 3rd Seat 82,000 Miles, **\$9,995**
2008 Pontiac G6: 4 Dr, AT, Full Power, 68,000 Miles, **\$9,995**
2008 Chevy Impala LS: 3.5 V6, AT, Full Power, 84,000 Miles, **\$8,995**
2008 Buick Lucerne CSX: V8, AT, Leather, Full Power, 80,000 Miles, **\$12,995**
2008 Hyundai Sonata: 4 Door, 4 Cyl, Full Power, 108,000 Miles, **\$7,995**
2007 Chevy Trailblazer LT: 4 Dr, 4x4, V6, Leather, R Entertainment, Full Power, 121,000 Miles, **\$9,995**
2007 Chevy Uplander LT: Van, V6, AT, Full Power, 136,000 Miles, **\$7,495**
2007 Toyota Camry LE: 4 Dr, V6, AT, Full Power, 54,000 Miles **\$13,995**
2006 Dodge Dakota SLT: Crew Cab, 4x4, V6, AT, Full Power, 90K Miles, **\$13,995**
2006 Chevy Cobalt LS: 2 Dr, 4 Cyl, AT, Cruise, Tilt, 89,000 Miles, **\$6,995**
2005 Ford F350: Crew Cab, 4x4, Diesel, AT FX4 Pkg, Full Power, 134,000 Miles, **\$17,995**
2004 Chevy Avalanche: 4x4, 5.3 V8, AT, Leather, Htd Seats, Sunroof, Full Power, 160,000 Miles, **\$11,995**
2004 Chevy Impala: 4 Dr, V6, AT, Full Power, 93,000 Miles, **\$6,495**
2003 Buick Century Custom: 4 Dr, V6, Full Power, 82,000 Miles, **\$5,995**
2003 Honda Accord EX: 4 Dr, V6, AT, Full Power, Leather, Moonroof, 125K Miles, **\$6,995**
2003 Toyota Camry LE: 4 Dr, 6 Cyl, Full Power, Moonroof, 119K Miles, **\$7,995**
Commercial Topper: Fits Ford Ranger, Tool Storage Bins-Outside Entry, Large Rear Doors, Protective Window Screens



Hwy 63 North • Bloomfield, IA
Hours: M-F: 8am-5pm • Sat: 8am-2pm

Pre-Owned Auto Sales
Oil Change, Brake Jobs, Mechanical Repair, Etc

www.mikelsinc.com

641-664-2331 • 800-303-3321

SHERIFF SEIZURE
NEW BUILDING MATERIALS
CONTRACTOR EQUIPMENT
Annual Spring
AUCTIONS

Saturday, May 17TH • 10:30 AM

3920 Dixon • Des Moines, IA

This is Our Annual Spring Auction of New Bldg Materials & Related Contractor Items, Doors, Windows, Trim, Steel Roofing, Cabinetry, Dimension Lumber, Plumbing, Elec Suplies, Etc. If You are a Distributor, Lumber Yard, Contractor or Supply Center of Any Type & Need to Clean Out Surplus Inventory of Any Type, Call Us & We Will Help You Turn It to Cash Immediately!

Saturday, May 24TH • 10:30 AM

3920 Dixon • Des Moines, IA

Drug Seizure Vehicles, Other Vehicles From Local Municipalities & Theft Recovery Items; Also Tools From a Local Contractor's Estate Plus Much More. Call in Your Consignments Quickly So We Can You in the Lineup.

Greenfield Professional Auction Service
Steve Greenfield - Auctioneer
515-265-2429

REMINDER

ESTATE AUCTION

Due to the death of Lowell Spurgeon, we will sell at Public Auction the following tractors, machinery & miscellaneous located 5 miles southwest of Bloomfield at 18570 232nd Trail, Bloomfield, IA. Take Highway 2 west of Bloomfield to Jade Avenue, then south to sale site on

Monday, April 28, 2014

Starting at 10:00 a.m. Sharp

Tractors & Machinery • Consigned Equipment

Lowell Spurgeon Estate

Bloomfield, Iowa

SALE CONDUCTED BY

Don Horn Auctioneering Service

209 East Jefferson, Bloomfield, IA
Phone: 641-664-1385 • 641-722-3796 - Home
• 641-208-0254 - Cell



"We don't talk service, we give it."

Auctioneers:

Don Horn • Jerry Bish
Rodney Lawson • Josh Williams

CONSIGNMENT AUCTION

Sat. May 3, 2014 • 9:00 am

Located: 2090 US Hwy 67 • Monmouth, IL (1 mile north on Route 67)

Some early consignments include:

Vehicles - Trailers - 2014 Maxey 40' tandem dual GN flatbed w/slide in ramps, 8' deck over the neck; 1977 Int'l Grain Truck 57K miles; Truck mounted crane on 1984 Ford F700; 1999 Ford 3/4T; 2002 Chevy Impala; 2004 & 2005 Crown Victoria; Sev cars; 5x8 lawn trailer; Alum wheels for Ford; 2000 Dodge Ram; 1997 Marathon Camper.

Equipment - Mowers - Misc - 1T JIB hoist, 22' L, 7' mount; 1/2T floor mount JIB 12' L, 12' tall; 3 man doors 36" x 82" approx; 1 set 320/90R46 tires, 10 bolt wheel; 1 trailer w/tank & mist blower attach, needs components; Poly tanks: 1-80 gal, 3-600 gal, 2-900 gal, 2-4000 liter, 1-6600 liter, 1-4400 liter, 1-6000 liter, 1-2700 liter; Small wagon gear; Farm wagon w/hoist; Bale ring; 2 calf milk feeders; 70' 10" Hutchinson auger, no motor; 25HP Ferris mower; Grasshopper 60" ZTR mower; Generac 6500 port generator; JD LX172 w/bagger, 38" deck, 38" snowblower, chains; Schweiss ZTR Comm 25HP 60" deck mower.

Tools - Misc - Misc garage & shop tools; 12 pole lights; Old corn sheller; Welded lawn art; Steel wheelbarrow wheels; Receiver hitch platform for scooter; 2008 Whizzer motor bike; Minkota trolling motor; 30HP boat motor; 14' x 16' overhead door, includes track & springs; Infrared radiant gas tube heater w/approx 50' of radiant tubes; Toolboxes; Chainsaw; Bikes; Pallet jacks; **Sev lots of new ATV, wheelbarrow, motorcycle, tractor rears & skidloader tires.**

Items from the Francis Warren Estate - 1999 Chevy PU, 95K miles, red, ps, pw, toolbox; Ford tractor Mod 3600; 3 pt 72" Woods rotary mower; 3 pt 6' blade; Grasshopper mower Mod 616 w/rear bagger; 2 port air compressors, floor jack, drill press, elec saws, sockets, wrenches, Guardian power floor mod drill press; Old Sioux valve grinder; Lg lawn roller; Chain fall hoist; Log chains; Qty of power tools; Wheelbarrow; Alum ladder; Garden tools; Comp line of sm engine repair tools; Microfiche reader w/full line of Toro mower microfiche; Repair manuals.

Complete close out of contractor equipment - Fiberglass ext & stepladders; Dry-wall lift; Rolling scaffolds; Finish nailers; Lazer levels & tripods; Drills; Screws; Sawzalls; Framing saw; Worm drive saw; Air roofing nailers; Framing nailers; Elec HD impact wrench; Ladder jacks; Elec furnace 240V; Elec cords & air hoses; Misc concrete hand tools & bull float; and much more.

Call today to consign your items.

Herb Burns 309-337-1572 or 309-337-1571 or 309-734-8000.

Go to www.burnsauctionservice.com for daily updated list & photos.

Burns Auction Service, Monmouth, IL

OVER 20 YEARS BI-WEEKLY CONSIGNMENT AUCTION

May 2nd, 16th & 30th

Coins 5:30 PM - Hay 6:00 PM

REGULAR FOLLOWING:

Coins, Hay, Straw, Guns, Antiques
Furniture, Household, Lawn & Garden, Misc.

MADISON COUNTY MOTORS

Hwy. 92 West • 4 Miles • Winterset, IA.

For Complete Listing Call:

Dean or Loretta Lauer

515-462-1761 • 515-462-1797

Closed Mondays & Tuesdays

Welcome As a Buyer or Seller

Rocking P Angus Ranches

(formerly KCS Angus)

has registered angus bulls for sale, AI sired by industry leading Genetics, Iron Mountain, Hoover Dam, War Party, Chisum, Consensus, and new day, Fertility and Trich Tested, will keep until grass, Great Disposition, over 150 bull to choose from starting at \$2500.00 call **660-626-4324** or **660-947-2055**

KALONA SALES BARN SPECIAL REPLACEMENT GOAT SALE & TALL CORN WETHER SALE

Saturday, April 26

9:00 AM - Tall Corn Meat Goat Parade of Wethers
10:30 AM - Jackpot Wether Sale

Immediately Following the Sales Barn Open Sale to Anyone of Replacement Does, Bucks & Wethers. Meat Goats & Dairy Goats.

KALONA SALES BARN

121-9th Street, Kalona, IA

Auction Barn 319-656-2222

FOR SALE: 2yr Old Reg. Black Angus Bulls For Sale. Evergreen Stock Farm (Since 1900). Walt Wilkinson, Marshalltown, IA.
641-485-4698 4-25

LIMOUSIN BULLS FOR SALE: Black & Red, All Polled Top AF Bloodlines, Low Birth Weights With Performance & Carcass EPD's. Potters Limousines, Cincinnati, IA.
641-658-2786 5-9

FOR SALE: Polled Shorthorn Bulls, Ready To Work, AAA Shorthorns. The Meiroto's Hwy. 81, Between Kahoka, MO And Farmington, IA.
319-572-2322 Or 660-948-2786 4-25

FOR SALE: 242 Young Fall Calving Cows, 1200 lbs., Bred To Registered Angus, Disposition Excellent, \$2,050 Each.
816-500-9433 4-25

FOR SALE: Charolais Bulls, Calving Ease, Excellent Disposition, AI Records, Good Selection. Gene Bedwell.
641-449-3488 TFN

FOR SALE: Registered Angus Bred Cows & Yearling Heifers, Show Prospects & Gentle Disposition, Nice Group. Wachter Balch Angus.
641-891-3854 TFN

TAMA LIVESTOCK AUCTION

641-484-3465

Fed Cattle, Slaughter Cows & Bulls
Every Wednesday at 9:00 am

SPECIAL SALE

Monday, Apr 28 - 11:00 AM
Monday, May 19 - 11:00 AM

BREEDING BULL COW/CALF PAIR

Monday, May 5 - 11:00 AM

For Markets & Listings go to

www.tamalivestock.com

FOR SALE: Angus And Limousin Bulls, 2 Yr. Old Fall & Yearlings, Semen Checked, Will Deliver When Needed, Excellent Quality, All Black Polled.
319-430-3812 4-25

FOR SALE: Registered Angus Bulls Yearlings And 2 Year Olds. Performance & Growth. You'll Like Their Gentle Dispositions & Top Performing Calves. Large Selection, Can Keep Till June. Wachter Balch Angus.
641-891-3854 TFN

FOR SALE: Charolais Bulls, 2 Year Olds, Good Disposition, Smooth Shouldered, Excellent Muscling, Ready To Go To Work. Large Selection. \$2,500.
660-202-0024 4-25

FOR SALE: Young Quality Cows, 150 Black Fall Calvers, 75 Black Cows Calving, 65 Red Cross Cows Calving, Also 75 Big Brokenmouth Cows Calving, Gentle And Priced Reasonable.
660-838-6247 Or 660-537-6247 5-2

FOR SALE: Quality Gelbvieh Bulls & Open Heifers. Hobbs Gelbvieh.
641-766-6779 Or 641-203-0863 5-9

"Handyman Special" Home

Thursday May 22, 2014
6:00 p.m.

Sale on Site: 1717 1st Ave • Perry, IA



Broker Participation Invited!!!

Auction
"We Sell it the Day You Need it Sold!"

General Description:

Offering this 1 1/2 story, 3 bdrm 1 1/2 bath home. Very spacious! Original woodwork! Open stair case, colonnades, plate rails & hardwood floors! 30' x 42' garage/shop

Brief Legal Description: E150' S50' N144' BLK 102

Taxes: \$1,896.00

Lot Size: 50'x150' **Living Area:** 2,159 sq ft



30' x 42' garage/shop

Terms: 10% down payment required day of sale. Buyers are purchasing with no financing contingencies. Balance due at closing on or about June 22, 2014.

Douglas Buchan, Seller

Daugherty Auction & Real Estate Services, Inc.

Kelly Daugherty, Chad Daugherty ~ Auctioneers

416 Greene St. Adel, IA (515) 993-4159 ~ d_auction@hotmail.com

North River Realty, Mike Bobst~Broker, 1758 Creamery Rd., Dexter, Ia. 50070

Sam Braland, Closing Attorney~ Earlham, Ia. 50072

See Us on the Web at www.daughertyauction.com

The information in this brochure is from sources deemed to be reliable but it cannot be guaranteed by Daugherty Auction and Real Estate Services, Inc.

Public

Sunday, May 4, 2014 • 12:00 pm

Redfield American Legion

Thomas Street • Redfield, IA

Household, Antiques & Miscellaneous:

Still bank collection, vintage kitchen items, oak wall clock
Vintage lead soldiers, brass 40 year calendar, (32) Bluebirds
Multiple Redfield & Dexfield yearbooks from the 1960's-1970's
1947-1949 yearbooks, 1950's yearbooks, carnival pitcher
Vintage tobacco tins, vintage torch, dining room table & chairs
Cane collection, vintage cast iron horses, Coors bar lights
1937 Model B toy tractor, numerous wooden jewelry boxes
Antique gauge, vintage wash tub, oak quilt stands, linens
Shot glass collection, blankets, 4 boxes of hats, figurines
Dresser, Lazy Boy recliner, general household, misc. tools
4 drawer file cabinet, 6/2 amp battery charger, Huffy 10 spd bike
Vintage candy dishes & glassware, plus many miscellaneous items!!



Shot glass collection

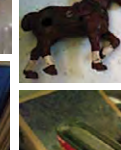
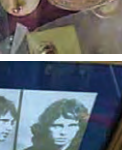
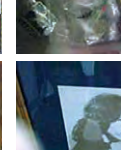
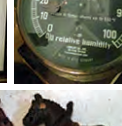
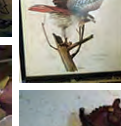
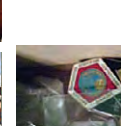
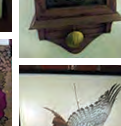
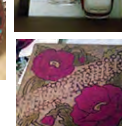
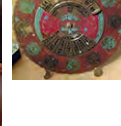
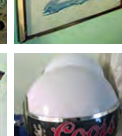
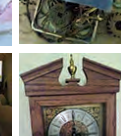
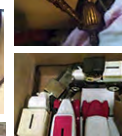
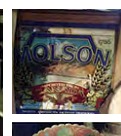

Derry Countryman Estate

Daugherty Auction & Real Estate Services, Inc.

Kelly Daugherty, Chad Daugherty ~ Auctioneers

416 Greene St. Adel, IA (515) 993-4159 ~ d_auction@hotmail.com

See Us on the Web at www.daughertyauction.com



Directions from Moberly, MO. Go south on Hwy. 63, to Hwy. NN then go east to Hwy Y, then south 2 miles to 132 Rd., then east to Auction site.

WATCH FOR SIGNS!

Wednesday, May 7, 2014 - 10:00 am DST

Machinery- White & AC power units, threshing machines, grain drills, mowers, manure spreaders, cultivators, plows, hammer mill, elevator, harrows and much more **Farm & Livestock related-** binder trucks, hay carriers, waterers, hog feeders, Wadler Super cattle chute, horse eveners, wagons of tools **Household-** kitchen cabinet, library table, oil stove, pressure cookers, lamps, gas irons, crock, dishes, dressers, jars, baby beds & more **Livestock-** well broke Standard bred geldings, 5 Holstein milking cows **Many more items please check online listing of Eli J & Susie S. Miller - 40 years accumulation**

FOX AUCTION SERVICE

lots more online at www.foxauctionservice.com

Allen (Jr.) Fox: 660-341-1453 Kenny Fox: 660-216-0700

HORSE SALE: Belle Plaine Western Exchange, Belle Plaine, Ia. Next Scheduled Sale: Saturday, May 10, 2014. Tack 10:00 A.M., Horses Immediately Following. Sale 2nd Saturday Of Every Month. Upcoming Sale: June 14, 2014. Check Out Our Website For Details And Sale Results: www.westernexchange.com

Email: bpwe@netins.net
Info/To Consign: 319-444-2320 4-25

FOR SALE: 495 Angus Cows, Ages 3-4, Calving August 15th, Bred To Black Angus Bulls, 1250 Avg. Weight, \$2,100.
816-558-5911 4-25

CATTLE CORRAL PANELS: 70 Lbs, 12' 1 3/4" Pipe, Powder Coat Paint, \$73 Each. Wes Sebetka.
641-990-1094 TFN



Best Coverage • Best Prices Your Hawkeye Trader



Just \$5295

No One Gives
You More Value
than Bad Boy!
60" Cut,
Kawasaki 22HP!
Kohler Just \$4999.
Electric lift!

Don't let this
get away
2004 Harley
Sportster
Chromed to
the MAX



\$6995.00

2200 Miles!



lowest price

\$1854.

New Tracks, Fits
Most 12.5"x16.5



\$14,500

NH LS180 2002
new bucket,
Foamed tires



New Engine

New engine,
good tires,
good bucket



\$10,995

1845C, 56HP, 1700lb.
capacity
Nice skid steer!!



2013 Power steering

\$12,995

Hydraulic dump,
windshield, 39 hrs
Brush guard



\$17,995

JD F1565, 4WD
72" deck 2012, Diesel
Just 560hrs!



\$19,995

2012 3520 MFWD
850 hrs, 72" deck



\$14,995

Bobcat tractor
loader,
Just 15 hours!
Hydro, 27HP

Largest Selection of New and Used Mowers in Southeast Iowa



Dixies Best!



Exciliber!



Only \$2495



Only \$1995



Water cooled



\$4995.



\$5795



Water cooled Kaw



Diesel

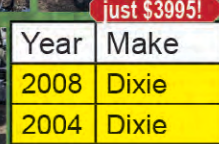

just \$3995!

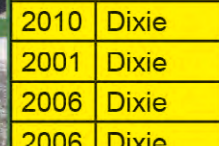

\$7495!

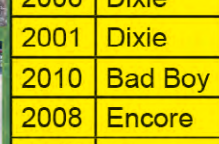

Encore prowler

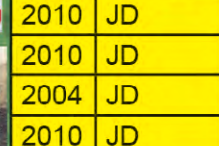

JD 2950

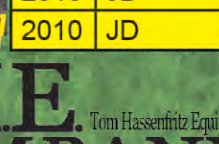

JD Biggest Best



JD 2950

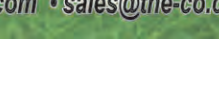

JD 2950

Year	Make	Model	HP	Cut	Hrs.	Price
2008	Dixie	X Caliber	33	74"	600	\$6995
2004	Dixie	LT2000 Silver Eagle	20	50"	850	\$2495.
2010	Dixie	LT2750 Silver Eagle	27	50"	150	\$5495.
2001	Dixie	XWD2600 Diesel	26	60	1300	\$3995.
2006	Dixie	LT2750 Silver Eagle	27	50	600	\$2495.
2006	Dixie	LT2750 Silver Eagle	27	50	800	\$2995.
2001	Dixie	XW2500	25	60	500	\$2995.
2010	Bad Boy	Kaw water cooled	27	60	371	\$4995.
2008	Encore	Prowler	27	60	897	\$2495.
2010	JD	Z225	18	42	60	\$1999.
2010	JD	Z950 Commercial	27	72	375	\$7500.
2004	JD	Z797 Commercial	27	72	916	\$5795.
2010	JD	Z950 Commercial	27	72	496	\$6500.
2010	JD	997 Diesel	31	72	2275	\$5500.

48 Months interest Free Financing

available on new

Bad Boy and Dixie Mowers

THE COMPANY

Tom Hassenitz Equipment

"Where Quality, Service & Price Come Together!"

(800) 634 - 4885

1300 W Washington St, Mt Pleasant, IA
www.the-co.com • sales@the-co.com



GARY & VICKIE VANENGLBERT ANTIQUE AND COLLECTIBLES MOVING AUCTION SATURDAY MAY 10TH, 2014 AT 11:00 A.M. FAIRGROUNDS COMMUNITY BUILDING • WINTERSET, IOWA

ANTIQUES & COLLECTIBLES: Kitchen cabinet; parlor table; spoon-carved ash commode; oak dresser w/mirror; oak washstand; smoking stand; oak fern stand; black 221-1 Feather Light sewing machine; many chairs; Singer treadle sewing machine; child's rocking chair; spice cabinet; small pine tote; exc wooden Dazey butter churn; oak RR bench; 6+ adv wooden boxes; ash commode; No. 40 Dazey churn; sev pcs of Willow Tree; double wide slag-glass kitchen cabinet; Lg orig oak Whiskey barrel on stand; child's desk; lg pine cupboard; German trunk; sev oak parlor tables; primitive wooden churn; Cheese boxes; wood & metal match safes; walnut desk; 4-drawer oak file cabinet; nice maple commode w/marble top & tile in backsplash; oak claw-footed sideboard base; walnut wardrobe w/2 drawers at the bottom; garden chairs; Serpentine oak dresser w/bevel mirror; 3 old sleds; camelback trunk; oak sideboard; oak curved glass secretary; sm pine bench; oak 16" x 20" picture frames; ash drop-leaf table; maple rocker; pine wainscoted cupboard base; lg oak baker cupboard; sewing rocker; sewing table; pie safe; old queen size highback mahogany bed, has orig siderails to make it orig dbl bed; padded walnut rocker; walnut dresser w/hankie drawers; 8 bowback captain chairs; lg wooden fork & rake; oak youth chair; wainscoted drysink; lg trunk; round oak table; lg pine one pc raised panel cupboard; deepwell pine mirror; walnut dresser w/carved pulls & mirror; 1/2 tables; lg oak beveled mirror in frame; 1-dr wainscoted pine cupboard; 6 pcs of willow yard furniture; pine bench w/arms & solid back; wooden wheelbarrow; ice cream table w/2 chairs; meal bin; 10 nice bowback chairs; wicker baby buggy; oak table leaves; wicker planter; vanity; cast iron cistern pump; Milk bottles...Maytag Dairy, AE, Flynn & others; cast iron pig bank; egg crate & baskets; 3-burner white enamel gas stove; exc Voss granite tub; elec washer; lots of granite ware... dippers, lunchbox, bread box, coffeepots & more; lg Sweet Barley Tobacco tin; other adv tins; blue canning jars; 1/2 gal jars; bucksaw; Child's Wimsie block pull cart w/blocks; galv metal churn; rug beaters; unusual washboard; cast iron yard art; cast iron well pump; brass umbrella stand; canes & umbrellas; Children's books; Watt apple bowls; metal milk bottle carrier; NICE Donald Duck child's plate; child's dishes; old buttons; lg Copper teapot; full set of silver plate utensils; metal bucket from nice quilts; 30 Sheep prints; Bessie Peace other prints; Brass Fire Extinguisher; sene lamps; sm cast iron stove; Cast iron lamp; Galv single & dbl tubs w/stands; Nice Havana Cigar Adv cardboard & more.

STONEWARE: 10 gal & 15 gal Western crocks; brown crock jug; lg pitcher; 2 cookie jars; canning jars; Salt crock; Cream crock; Sanitary Water bowl; Spatter-ware bowl; 5 gal jug; 6 gal Water Cooler w/crown...lid has damage; 3 gal churn; 3 gal Red Wing jug; 3 gal Butterfly crock; 3 gal canning crock; 6 gal Salt glazed churn; nest of 4 bowls; other bowls; many other stoneware pcs.

CONSIGNED BY FAMILY: 1985 XJ6 4-dr Jaguar w/78,750 miles, 6 cyl, leather int, loaded, no rust, but small electrical problem.



Prairie Duchene' w/bail; approx 20 Gutman print; Cupid Asleep & many marbles; old kerosene heater; kero-Sheep bank; barn lantern; bridge

AUCTIONEER'S NOTE: This is an exc line of clean antiques, the sale we've been telling you about!

TERMS OF SALE: ID required in order to receive bid numbers. We accept cash & good checks only. We are not responsible in the case of accident or theft. Thank You.
Lunch Served

HARTMAN AUCTIONEERING

Steve Hartman 515-468-7857 • 515-462-4584
www.stevenshartmanauctioneers.com

[illegible]