

# ZIMMERMAN AUTO LLC & TRAILERS

[www.zimmermantrailers.com](http://www.zimmermantrailers.com)

Cell 641-680-9035 • 888-435-0708

101 North Street  
Cantril, IA 52542



Price  
Starting at  
\$2,850



Price  
Starting at  
\$2,150



Starting  
at  
\$1,950

'14 ZIMMERMAN 84X84/102, 97X102/108, Steel Frame, Alum Body w/B&W GN, Rear Receiver Hitch, All LED Lights

'14 ZIMMERMAN 84x84/102, 97x102/108 w/B&W GN, Rear Receiver Hitch, All LED Lights

'14 ZIMMERMAN TRAILER 12X77 1 Axle, Alum Floor, Steel Frame, Alum Body, 3,500# Axle, Rear Gate, Side ATV Ramps



Starting  
at  
\$4,250



\$11,050



\$6,395

'14 ZIMMERMAN 20' Tandem Axle, Alum Floor, Alum Combo Carhauler w/5,200# Axles, Rear Pull Out Ramps

'14 PJ 32' Classic Flatdeck Tandem Axle, Wood Floor, Duals, 10K Axles, 5' Dovetail, Power Tail

'14 PJ 25' Classic Flatdeck Tandem Axle, Singles, 7K Axles, 5' Dovetail, 3 Flip Over Ramps



\$6,050



\$5,195



\$4,050

'14 PJ 22' T8 Tandem Axle, T8 Deck Over Tilt, 7K Axles, Hydraulic Tilt

'14 PJ T6 T/A, 6" Channel Equipment Tilt, 20' w/2-7K Axles . . . **HUGE DISCOUNT SPECIAL, CALL FOR DETAILS!!**

'14 PJ 20' CC Tandem Axle, 6" Channel Equipment Carhauler, 7K Axles, Dovetail, Stand Up Ramps



\$6,580



\$4,295



\$6,295



\$1,750

'14 PJ 14'x83" Tandem Axle, D7, 7K Axles, Scissor Lift

'14 PJ 10' D5 Tandem Axle, 60" Utility Dump, 3,500# Axles, Split/Spread Gate

'14 PJ D8 96", 14' Deck Over Dump, 2-7K Axles, Side Dump, Scissor Hoist

'14 PJ U7 77" 12' 1 Axle, Channel Utility, 3,500# Axle, Ramp Gate, ATV Ramps



\$4,995

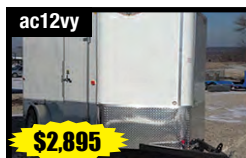

\$2,895



\$6,995



\$4,995

'14 H&H XL 7'x14' Cargo Trailer, V-Nose, 6.6 Wall

'14 H & H 6'x12' V-Nose, Flat Top, Ramp Door

'14 H&H XL Tandem Axle, 101x20 6.6 Wall, 5,200 Axles, Ramp Door

'14 AMERICAN HAULER NIGHT HAWK 7'x16' Ramp & Side Door

Vol. 12 No. 20  
May 16, 2014

**f** **FREE** Every Friday  
[www.hawkeyetrader.com](http://www.hawkeyetrader.com)

**YOUR TRADER**

**Congratulations Class of 2014!**

Phone: 641-675-3971 • Fax: 888-203-9720 • E-Mail: [ads@hawkeyetrader.com](mailto:ads@hawkeyetrader.com)

## Metal Roofing

**Buy Direct**

**Spring Into Action**

**Call Us For All Your Building Projects**

Call for a **FREE** Catalog

**AW Metal Inc.**

**641-680-1922**



**Dutch Door**

**Post Frame Building Kits**



**Horse Stalls**

[www.awmetal.net](http://www.awmetal.net)



# AUCTION & REAL ESTATE



Tim Meyer



Chris Richard



Terry Hoenig



Jason Denning

**319.385.2000**  
**SteffesGroup.com**



Dennis Ebersole



Travis Manning



Lynn Richard



Karen Richard



Julie Brown



Eileen Ensinger



Cassie Dean



Steph Palmer



Misty Burns



Lena Jones

**605 East Winfield Avenue, Mt. Pleasant, Iowa • 319.385.2000 • SteffesGroup.com**

DOWNLOAD THE **FREE APP** AT  
**CCWMOBILE.COM**  
 Before it's too late!



**DES MOINES DIESEL INC**

Servicing All Your  
 Diesel Fuel  
 Injection Needs

Pumps,  
 Nozzles &  
 Turbos

**Ag & Truck Performance Parts**

1-800-475-6086 • 515-265-7318  
 3211 Delaware Ave Des Moines, IA 50313  
 1 Blk E. of the ADM Soybean Plant

**20' & 40'**  
**Storage Containers**  
**Starting at \$1,795**  
**For Sale or Rent**



**Dry & Mouse Proof**

**ABC Portable Storage**  
**Delivery Available**  
**563-299-4278**

## AG RELATED

**FOR SALE:** Antique All Steel  
 Minneapolis Moline Hay  
 Loader, 7G22B, Great Shape,  
 Make Offer.  
 515-201-8830 5-16

**FOR SALE:** JD 336 Baler,  
 Always Shredded, Good  
 Condition, \$4,000.  
 641-660-2910 5-16



**Open Cell & Closed Cell Foam**  
 Call or Email Craig

**641-328-4163**

fivestarsprayfoam@gmail.com

NEW CONSTRUCTION, REMODELS, POLE BARN  
 CRAWL SPACES, ATTICS & MORE

**Free Estimates • Fully Insured**

FORMERLY McGRUFF SPRAY FOAM OF NEW SHARON

## THE NEXT EVOLUTION

### R SERIES SKID LOADERS

The all-new R Series  
 Skid Loaders  
 combine the  
 reliability and  
 features the  
 industry has  
 come to expect  
 from Gehl with an all-new  
 cab-forward design, emissions  
 certified Tier IV engines and  
 increased auxiliary hydraulic performance



**Hackert**  
 Sales & Service **641-594-3777**  
 www.hackertsales.com

# TJ's Auto

**24345 Dewey Road • Centerville, Iowa**  
**www.tjsautoia.com • 641-437-1064 • 641-895-0319**



**TJ'S PRICE \$5,995**

**2008 Chevy Cobalt LS**  
 2.2 4 Cyl,  
 Auto,  
 Air, CD, 59K



**TJ'S PRICE \$6,200**

**2008 Pontiac Grand Prix**  
 3800 V6, Auto, Loaded,  
 Cloth Int. New Tires! Factory  
 Remote Start, 112K



**TJ'S PRICE \$7,600**

**2006 Pontiac Grand Prix GXP**  
 5.3 V8 Auto, Fully Loaded,  
 Leather, Pw. Sunroof,  
 Monsoon Stereo, 112K



**TJ'S PRICE \$11,900**

**2009 Pontiac G-6 GXP**  
 3.6 V6, Auto, Loaded  
 Heated Leather, Power Sunroof  
 Remote Start, 48K



**TJ'S PRICE \$6,995**

**2007 Chevy Cobalt SS**  
 2.0 4 Cyl, Super Charged, 5 Spd,  
 Loaded, Sutnroof, Black & Yellow  
 Interior, 80K



**TJ'S PRICE \$4,995**

**2004 Chevy Trailblazer LS**  
 4x4, 6 Cyl, Auto, Loaded,  
 Cloth Interior, Power Sunroof,  
 Clean Title! 162K



**TJ'S PRICE \$6,800**

**2005 Chevy Equinox LT**  
 V-6 Auto, Frt Wheel Drive,  
 Loaded, Heated Leather,  
 PW Sunroof, 89K



**TJ'S PRICE \$8,995**

**2008 Pontiac G-6**  
 4 Cyl, Auto, Loaded, Cloth, Power  
 Sunroof, Clean Title! 107K



**TJ'S PRICE \$5,500**

**2001 Ford Escape XLT**  
 6 Cyl. Auto, 4x4, Leather,  
 Loaded, Sunroof,  
 Clean Title, 101K



**TJ'S PRICE \$5,500**

**2007 Pontiac G5**  
 2.2 4 Cyl, 5 Spd.,  
 PW Windows & Locks,  
 Tilt, CD, 71K



**TJ'S PRICE \$2,700**

**2004 Olds Alero GL**  
 2.2 4 Cyl, Auto,  
 Loaded, Cloth Int.,  
 165K



**TJ'S PRICE \$3,995**

**1997 Ford Ranger**  
 Exty Cab, XLT, 4 Cyl, 5 Spd, Air,  
 2WD, Clean Title! 140K, Has New  
 Motor w/Lower Miles ~~\$4,700~~

**Full Service Body Shop • Individual & Insurance Work Welcome • Todd Jewett, Owner**

## Order your fish today!

We stock most species  
 freshwater, game & baitfish

Species Available: Large mouth bass,  
 hybrid bluegill, bluegill, redear sunfish,  
 black crappie, fathead minnow, walleye,  
 muskie, golden shiners and more!

**Contact us for bulk price & delivery.**

**HARRISON FISHERY**  
 POND & LAKE STOCKING

Call us today! 660.423.5482

curtis@harrisonfishery.com  
 www.harrisonfishery.com  
 660-423-5482



**WANTED**  
**Standing Timber**  
 Buying Walnut, Oak and Maple  
 15 Years In The Business  
 I Pay Before I Cut  
 RJ Forestry • Raymond Yutzy  
 VM: 641-664-0203

**Full Service Watch & Clock Repair**  
 Specializing in Estate Jewelry & Watches  
 Buying All Watches, Clocks & Jewelry  
  
**Apple Tree Watch & Jewelry**  
 1805 180th St. Donnellson IA  
 Open Wed-Sat 10-5 • Sunday 12-4 • Closed Monday & Tuesday  
 Phone 319-470-9795

**Markhams Foam, LLC**  
 Closed & Open Cell Foam  
 Ag, Residential & Commercial  
 Roof Foam & Roof Coating  
 Blow-In Machine  
 David Markham  
**641-295-4091**  
**markhamsfoam@yahoo.com**  
 • FREE ESTIMATES [www.basf-pfe.com](http://www.basf-pfe.com)  
 Better Business Bureau  
 Helping Make Products Better®  
 **BASF**  
 The Chemical Company  
 • **INSURED**

**The Hardy Outside Furnace**  
*First On The Market, Best In The Field*  
 Load Every 12 Hours  
 Designed For Centrally Heated Homes  
 25 Years Of Service  
  
 Financing Available  
  
 • No Smoke, Ashes Or Wood Transfer Inside House  
 • Burns Up To 16 Inch Diameter Log  
 • Hotwater For Household Use  
 • Use Present Cenral Duct Or Baseboard System  
 • May Be Located 10-100 Feet From House  
 • All Stainless Steel Construction  
 • 25 Year Warranty  
 For More Information Call:  
**C&S Heating & Cooling**  
 RR2 Box 48  
 Farmington, IA 52626  
**319-520-7136**

**M & W WELDING, INC.**  
 MERVIN MCDANEL  
 7003 278th Street • Moravia, IA 52571 • 641-724-3371  
  
 Over 35 Years Experience  
 Builder of 6, 7 & 8 Bale Trailers, Stabbers, Bale Unrollers. Build & Rebuild Livestock and Horse Trailers, Sales & Installation of Gooseneck & Trailer Hitches and Trailer Parts, Sales & Service, Also Bale Stabbers For Front of Tractor Loaders & Skidloaders. A Full Service Shop!

**USED DOUBLE-WIDE**  
**\$29,900 - WOW**  
 New Carpet, 3 Bdrm,  
 2 Bath, Call  
**573-303-5803**  
[www.amegamobilehomes.com](http://www.amegamobilehomes.com)

**DIAMOND K BUILDERS**  
 20632 ICE AVE • BLOOMFIELD, IA 52537  
**641-722-3163** (Leave Message If No Answer)  
**Any Type Of Concrete**  
 • Flatwork • Feed Lots  
 • Basements • Polebarn Floors  
 • Manure Pits • Driveways  
 We Also Install In  
 Floor Heat Systems  
 Gas Boiler Setup Available!

Conley spray foam insulation,  
 Open & Closed cell spray foam insulation  
 Roof foam & coatings  
  
 Aaron: 641-777-0449  
[www.conleysprayfoam.com](http://www.conleysprayfoam.com)

**2008**  
**Yamaha**  
**VStar**  
 9,000 Miles  
**\$7,495**  
 660-947-3389  
 (day) Or  
 816-510-4131  
 (Cell)



**CLASS OF**  
  
**2014**

**Sell It In The Hawkeye Trader**

**PERTRONIX**  
 PERFORMANCE PRODUCTS  
 Ignitor kits for most 4, 6, & 8 cylinder  
 automotive, industrial, farm and marine engines.



The Ignitor Improves reliability and dependability in a wide variety of gasoline and propane engines for farm equipment by prolonging plug life and maintaining an efficient state of tune for better fuel economy. It is available for Allis Chalmers, Caterpillar, John Deere, Ford, Massey Ferguson, Minneapolis-Moline and many others.

**"Never change points again!"®**  
  
**IGNITOR**  
 ELECTRONIC IGNITION

**KMJ performance** 515-733-2890 - Visit Our Show Room at:  
**107 Industrial Park Road - Story City, Iowa**  
 Monday-Thursday 8:00 to 6:00 - Friday 8:00 to 5:00 - Saturday 8:00 to 4:30  
**www.kmjperformance.com**



## Lancaster Lumber, Inc

### Post Frame Buildings

800-424-5071  
Lancaster, MO



45' X 64' X 14' Postframe Building  
1 - 18' X 14' Slider Door  
1 - 3/0 x 6/8 Steel Walk Door  
CHOICE OF COLORS  
ALL METAL SCREWED ON  
25# SNOW LOADING  
REGULAR PRICE \$22,500.00  
**SALE PRICE \$19,995**

(Picture Similar But Not Actual Building)  
Many Other Options Available  
Sale Price Good For 75 Miles Radius of Lancaster, Missouri  
Sales Tax Applicable  
Sale Price Good Through March 21, 2014

[www.lancasterlumber.com](http://www.lancasterlumber.com)

## WE BUY WALNUT TREES

- ★ Timber Trees Only
- ★ No Yard Trees

Call Herman At  
**(641) 799-2136**

★ Have Own Sawmill, Exporting to World Markets ★



**2010 Toyota Camry LE**, 4 Cyl. AT, 46K, PW, PL, P-Seats, Excellent Condition **\$13,995**

**John's  
Used Cars**  
201 N. Moore  
Ottumwa, IA  
**641-777-9843**  
(Day or Night)



- Specializing In Pole Shed Packages
- New Houses & Garages
- Re-roofing w/ Metal Or Shingles

**Quality Comes First  
& Very Competitive!**



**641-898-2226**

**SCHWARTZ CONSTRUCTION**

**24 X 40 \$29,900  
PREOWNED DOUBLE  
WIDE:**

New Carpet, Delivered & Set,  
**573-499-9993**  
qualitypreowned  
homes.net

FOR SALE: International C  
Tractor, New Tires, Runs  
Good; JD 2 Bottom Pull Type  
Plow. Call  
**660-626-3322** 5-30

FOR SALE: 1956 D-8 CAT  
Dozer 10' Blade Lights New  
Wiring Waterpump Diesel  
Motor Runs Great 50%+  
Undercarriage New 24 Volt  
Starter And Good Batteries  
\$7,500 Firm. Call Or Text  
**217-577-4907** 5-23

FOR SALE: Big Bale Spear  
For JD 541 Loader, Very Good  
Shape, \$500 OBO.  
**319-931-3474** 5-23

FOR SALE: (2) 200bu Bushel  
Gravity Parker Wagons, (1)  
With JD Running Gear, Also  
Hydraulic Auger To Fit Either.  
**515-201-8830** 5-16

FOR SALE: 5 Knife Pull-Type  
NH3 Applicator w/500 Gallon  
Tank In Good Shape.  
**319-836-2214** 5-16

FOR SALE: 1967 Oliver 1750,  
Gas, 90% Rear Rubber, \$3,800  
OBO.  
**515-975-2633** 5-16

FOR SALE: AC Duetz Allis, 6  
Row Air Planter, With Extra  
Units In The Box, And Monitor,  
Always Shredded, Like New!  
**641-891-9094** 5-16

FOR SALE: HD 48" Pallet  
Forks, Pair For \$375; Buster  
Bar 28" w/Brackets, Like  
New \$950; JD 10' Grain Drill,  
Hyd. W-Tires, \$775; NH 116  
Haybine, \$1,850; Vermeer  
605B Rd. Baler, \$1,550; JD  
300 Corn Picker w/Stripper  
Bars, \$1,850.  
**712-299-6608** 5-16

WINCO PTO GENERATORS:  
New & Used, Save! Wes  
Sebetka.  
**641-990-1094** TFN

FOR SALE: Patz 16 - 20'  
Rebuilt Silo Loader. Evenings.  
**319-397-2355** TFN

FOR SALE: 24' Great Plains  
Drill No-Till, 7.5 Spacing,  
New No-Till Coulter And Disc  
Openers 400 Acres Ago,  
\$20,000 OBO.  
**660-341-6964** 5-16

**Check Out the Auctions  
Every Thursday Morning!**  
[www.hawkeyetrader.com/auctions](http://www.hawkeyetrader.com/auctions)

**IOWA & MISSOURI  
CRP SEED MIXES • CRP DRILLING**

**Wetland CRP & Mitigation Mixes**  
**Wildflower Mixes**  
**Backyard Prairie Mixes**

**FREE  
CONSULTATIONS**

**5' - 30' Preset Drills To Rent • 5' - 30' Seeders To Loan**

### Insect & Bird Wildflower Food Plot Mix

Millions of insects and bees graze on the wildflower blooms. Thousands of birds including Pheasant, Quail and Turkey enjoy high protein meals eating insects, the only diet for chicks under 6 weeks of age.

Every summer the hunter will get antsy watching the birds get fatter & fatter while the Mrs. enjoys the beauty of the wildflowers year after year.

The lazy man's way to feed the birds and keep the wife happy all at the same time - what more could you ask for?

All this is so amazingly easy! Scratch the dirt, spread the seed, and roll the seed in with a roller, tractor or 4-wheeler. Keep the weeds down the first year with a mower, sprayer or just smash them down with a 4-wheeler, tractor or a vehicle.

Call now for our easy seed calibration kit, only \$99 of seed for each acre you want to do and soon you'll have roosters waking you up every morning!

### DRILL LOCATIONS IN IOWA COUNTIES

(Will Also Travel) Clarke, Dallas, Davis, Decatur, Fayette, Jefferson, Keokuk, Louisa, Lucas, Madison, Monroe, Montgomery, Polk, Poweshiek, Shelby, Story, Taylor, Union, Van Buren, Wapello, Washington.

Plus Several Location In KS, MO, IL & WI.

**LOSENBAUGH'S  
PRAIRIE  
SEED FARMS**  
*the prairie experts.*

Co. Rd. H20 & 110 Ave. • 11009 542nd St.  
Lucas, IA 50151

**800-582-2788 or 641-766-6790**

5 LINES - NO BUSY SIGNALS!

Fax: **641-766-6795**

[john@prairieseedsfarms.com](mailto:john@prairieseedsfarms.com)  
[www.prairieseedsfarms.com](http://www.prairieseedsfarms.com)



**34  
Years In  
Business**

**CENTURY  
FARM**  
owned by the same  
family for over  
100 years



**LOOKING FOR MORE WETLANDS TO COLLECT SEED FROM**

**Sell It In The Hawkeye Trader**

# WAGLER METALS

**Specializing in Metal & Trim**

**Open House**

**Saturday May 17, 2014**

Open House Dinner Will Be At Southern Iowa Produce Auction Next Door

**IN STOCK**

**Liner  
Panels  
6' - 20'**

**12'  
Non Warranty Metal  
\$40 Per Square  
(As Available)**

**Door  
Prizes &  
Discounts**

**Free  
Estimates**

**Dinner  
11-2 PM**

**Check Us Out For Your Pole Barn Needs**

**19049 Ice Ave • Bloomfield, IA 52537**

**2 Miles South Of Drakesville, IA • M-F 7:30-5:00 PM Sat. 8:-11:30 AM**

**641-722-3692**



Installing foundations  
and above grade  
walls with insulated  
concrete forms.



# B

## BEECHY

### Concrete Construction

Quality work is  
our top priority.

Poured concrete foundations for:

- Industrial Buildings
- Steel Frame Buildings
- Hoop Buildings
- Basement Wall Replacements

PROVIDING:

- Pole Barn Floors
- Cattle Feed Lots
- Parking Lots
- Stamped Concrete
- Radiant In-Floor Heat

**641-722-3061**

William Beechy v.m. **Sixteen Years Experience ...** Bloomfield, IA

*Do it right the first time and save money in the long run.*



# PURINA

PURINA ANIMAL NUTRITION LLC

Complete Line of Bagged Feed      Custom Bulk Feed

**PINE GROVE FEED • 641-722-3595**

13430 220th Street • Bloomfield, IA 52537



408 N. County Road • Toledo, IA 52342

**641-484-2540**



**New  
And  
Used  
Rangers  
In Stock**

**www.usspolaris.com**

WANTED TO BUY - CLEAN CARS & TRUCKS • WANTED TO BUY - CLEAN CARS & TRUCKS • WANTED TO BUY - CLEAN CARS & TRUCKS

Many Other Makes & Models - Bank Financing

# MARTZ AUTO

See Us on the Web at [www.martzauto.com](http://www.martzauto.com)

We're Located at the Vine Street (John Deere) Exit Off of Hwy 34.

**965 E. VINE ST, OTTUMWA (641) 684-6537**

Interest Rates As Low As 3.99% \*\*With Qualified Credit



2011 Chevy Cruze LT  
Red w/Gray Int 4 Cyl, Auto AC, PS, PB, PL, PW, Tilt, Cruise, CD



2001 Buick LeSabre  
Gold w/Tan Int, 6 Cyl, Auto, AC, PS, PB PL, PW, Tilt, Cruise, Cass, CD, Power Seat



2006 Jeep Commander  
4x4, Silver w/Black Int, V8, Auto AC, PS, PB, PL, PW, Tilt, Cruise, CD



2005 Chevy Silverado  
2WD, White w/Gray Int, V8, Auto AC, PS, PB, Tilt, Cruise, CD

WANTED TO BUY  
CLEAN CARS &  
TRUCKS



2000 Dodge Durango SLT, 4x4, Red w/Gray Leather Int, V8, Auto, AC, PS, PB, PL, PW, Cass, CD, Tilt, Cruise, 3rd Row Seat



2012 Buick Enclave, FWD, Gold w/Beige Leather Int., 8 Cyl, Auto, A/C, PS, PB, PL, PW, Power/Heated Seats, CD, Sirius, OnStar, 2-Sunroofs, 3rd Row Seat



2006 Prowler Travel Trailer, 27', 1-Slide, Excellent Cond., Sleeps 6, Air, Awning



2005 Prowler Regal 30 Ft. 2 Slides, White w/Tan-Blue Int, AC, Awning, Rear Living Area, Middle Kitchen, Upper Bathroom & Bed



2008 Mercedes Benz ML-350  
4-Matic, White w/Beige Leather Int, V6, Auto, AC, PS, PB, PL, PW, CD, Power/Heated Seats, Rear AC/Heat, 1-Owner, Sunroof



2005 Chevy Colorado Z71  
4x4, 4 Dr, Maroon w/Gray Int, 5 Cyl, Auto AC, PS, PB, PL, PW, Tilt, Cruise, CD



2012 Jeep Patriot Latitude, 4x4, White w/Gray Int, 4 Cyl, Auto, Heated Cloth Seats, PS, PB, PL, PW, Tilt Cruise, CD, XM Radio, 1-Owner

FOR SALE: Yard Drags, Blades 2 Or 3 Pt. 6', 7', 8', 9 Foot; Hyd. Buckets 3 Pt., 72"-90", \$750 To \$1,150, Nice For Moving Snow, Dirt Or Picking Up Rocks. Pomeroy, IA. 712-299-6608 5-16

FOR SALE: IH 154 Cub Low-Boy, 5ft. Deck, Hyd. Lift, Live PTO, Motor Clutch, Mower, Rebuild 100hrs. Ago, Sharp. 641-484-4397 Or 641-751-4951 5-16

FOR SALE: AGCO 2020 Legacy Garden Tractor, 20 HP, 54" Shaft Mower, 830hrs., \$2,750; 46" Snowblower \$500. Clive, IA. 515-391-9749 5-16

FOR SALE: JD 1010 Field Cultivator, 15ft 3 Bar Leveler, Very Nice, \$1,650; JD 5 Bar Hay Rake; Ford Tractors With Equipment, Pomroy, IA. 712-299-6608 5-23



**\$4,650**

**New Norweseo Heavy Duty Blue Elliptical Leg Tank 3,135 Gallons All Sizes Available**



**\$15,500 OBO**

**2008 Eager Beaver 3-22.5 K Axles, 26' Trailer, (2) 35-17.5 Tires, Very Nice**



**\$1,200 OBO**

**(2) 10 Hole JD Duals & (2) With Rims Only 18.442**

## Woodworth Trailer Sales

**660-646-5070**

5898 Hwy 190, Chillicothe, MO 64601

COME SEE US FOR ALL YOUR TRAILER NEEDS

# Lockridge Inc. Building Special

Available At All Locations



**\$5,999.00\***

\*see store for labor & delivery

**30' x 40' x10' MATERIAL PACKAGE**

- Pre-Engineered Wood Trusses
- Choose From 20 Colors Of Imperial Steel Siding/Roof 40 Yr
- Entry Door
- 16' x 8' Overhead Door

**Promise City Area Call.....641-874-5402**

**Unionville, MO Call.....660-947-2193**

**Centerville Area Call.....641-856-2175**

**Chariton Area Call.....641-774-2785**



Lumber, Hardware, Clothing & Farm Supply

[www.lockridgeinc.com](http://www.lockridgeinc.com)



# INLAND TRUCK PARTS & SERVICE

5678 NE. 14th St. • Des Moines, IA

**515-265-9901**  
**800-362-2970**

[www.inlandtruck.com](http://www.inlandtruck.com)

Your Agricultural Drive Shaft Headquarters





**OE QUALITY & FIT**

**THE BEST DRIVESHAFTS IN THE INDUSTRY**

ITP SUPPLIES HIGH QUALITY WEASLER AG - SHAFTS FOR MOST OF YOUR FARM NEEDS (ALSO INHOUSE DRIVELINE REPAIRS)

ITP Parts & Service You Have Relied On For Almost 70 Years!





# SULLIVAN AUCTIONEERS, LLC

VISIT US ONLINE TO VIEW OUR UPCOMING SALE SCHEDULE,  
AS WELL AS SALE DAY VIDEOS AND AUCTION RESULTS!

[www.sullivanauctioneers.com](http://www.sullivanauctioneers.com)

IN OUR 33RD YEAR OF  
CONDUCTING PROFESSIONAL  
LAND & EQUIPMENT AUCTIONS  
IN IA, IL & MO!

Give us a call to discuss  
your auction needs:

**217-847-2160**



Dan Sullivan



Joe Sullivan



Jim Sullivan



Bill Fretwell



Jim Huff



Jeff Hoyer



John Probasco



Jerry Jones

See Me.  
Paul Boles  
For Your Next  
Car Deal!!!

**Boles Auto Sales**

800-859-5518

319-385-7614

3 miles east of  
Mt. Pleasant on

Hwy. 34

[www.bolesautosales.com](http://www.bolesautosales.com)

**Mobile Home  
Shop Online:**

[www.columbia  
discounthomes.org](http://www.columbia<br/>discounthomes.org)

**573-442-4444**

**FOX VALLEY  
WELDING**  
MILLING • LATHE WORK  
STEEL SALES • FABRICATING  
**641-656-4684**

**Second  
Pipes &  
Square tubes  
available**

**NEW  
LOCATION**  
12190 East  
Hwy. 2  
Milton, IA

M-F • Winter Hours: 8-5:30  
Bryan: 660-341-8217  
Elvin: 641-799-4068



## CUSTOM BULLDOZING WORK

WATERWAYS • TERRACES • PONDS • FENCE ROWS  
CLEARING • BUILDING SITE

**Tim Yaley**  
Yaley Farm  
&  
Construction



**319-931-5511**



**Polled Hereford Bulls**  
Performance Data Available

**Galen Krieg**

217-743-5382 • 309-299-5695

Save Some Trees!  
Read The Paper Online!  
[www.hawkeyetrader.com](http://www.hawkeyetrader.com)



## GET IT BUILT

3 or 4 Ply Laminated Posts

• 40 Year Paint Warranty!

• Customizable! • Fast Estimates

60x16x120 - \$54,000 • 50x16x100 - \$39,895

40x16x80 - \$27,500

Includes: 1 Split-slider, 1 Walk Door and  
Perma-Column Posts

Material, Labor, Tax, Delivery Included

**For All Post Frame Quotes call 319-430-3261**

**Sunrise Post Frame LLC**

2464 Hwy 22 • Kalona IA 52247  
[sunrisepostframe@gmail.com](mailto:sunrisepostframe@gmail.com)



## WANTED: Hot Shot Drivers

Lease On With A 1-Ton Pickup And A 30'-32'  
Flatbed Gooseneck Trailer, Serious  
& Reliable Applicants Only, Home Weekends

Call 319-986-5156

Or Email [Shilohexpress@windstream.net](mailto:Shilohexpress@windstream.net)

**Hol Equipment Inc**  
Oskaloosa, IA • 641-660-4799  
Construction And Ag Equip.  
Repair, Rental, & Sales

## Equipment For Sale

• Case 580SN Backhoe,  
4x4, Cab, PS, Extendahoe

**Simplicity**

COMFORTABLE RIDE  
IT'S IN THE SPRINGS

SPECIAL  
FINANCING  
AVAILABLE\*



Prestige™ Yard Tractor

Treat yourself to a premium  
experience! The exclusive  
Simplicity Suspension Comfort  
System™ uses innovative  
tractor technology utilizing  
front and rear springs to  
reduce the impact felt.\*\*



Citation XT™ Zero Turn Mower

Mow like the pros. These  
mowers have all the features  
professionals demand...  
ease-of-use, heavy-duty  
construction, patented  
suspension system and of  
course, a precision cut. Now  
with a limited lifetime mower  
deck warranty\*

**STOP IN TO YOUR NEIGHBORHOOD SIMPLICITY®  
DEALER TO TEST DRIVE A SIMPLICITY TRACTOR  
OR ZERO TURN MOWER TODAY!**

**Curts  
Yard'N  
Gard'N**

502 E. Franklin St.  
Bloomfield, IA  
[www.curtsmowers.com](http://www.curtsmowers.com)  
**641-664-2784**

Note: features vary by model. \* Subject to credit approval. Minimum monthly payments required. See dealer for details.  
\*\*Benefits of Suspension Comfort System™ depend on proper yard conditions.  
See dealer or operator's manual for details.

[www.simplicitymfg.com](http://www.simplicitymfg.com)

## CHAROLAIS BULLS FOR SALE



Calm Disposition  
Very Thick, Stout  
High Growth

Curtis Plank ~ Zoe Charolais  
**660-670-4721**

**Attention  
All Farmers!**

**STOP IN  
FOR ALL YOUR  
SPRING  
NEEDS**

Contact the staff at Golden Furrow  
for all your fertilizer needs.

Bloomfield 641-664-1045	Keosauqua 319-293-3710	Memphis 660-328-6211
Queen City 660-766-2325	Moravia 641-724-3355	



*Have a safe and  
happy farming season!*



**Composting  
Toilet (Electric),**  
Works Fine & Is Great  
For Cabins Or Log  
Homes. New \$1,750.  
Yours For \$475.  
**515-291-7300**

## Kalona Mini Buildings

CALL FOR FREE INFORMATION  
VM (319) 646-1140

Henry & Harvey Yoder - Owners  
1229 Poplar Blvd., Kalona, IA 52247

**The Better Built Shed**  
Custom Built Wooden Storage Sheds, Cabins,  
& Horsebarns w/UV Protectant Sealer  
& 40 Yr. Metal Roof

• BUY OR RENT TO OWN  
• DELIVERED TO YOUR SITE  
• DEALER INQUIRIES WELCOME

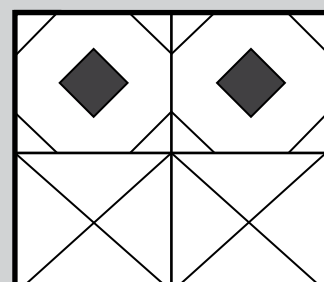



## Harbison Brush Mowing

Brush Mowing • CRP Fields • Timber • Trails  
Pasture Cleanup • Tree Shear • Fence Rows

**Jeremy Harbison**

Cell: 319-461-0376

Home: 319-694-2300

## HARBISON FENCING

"For All Your Fencing Needs"

**Barbwire • Woven Wire**

**Silt Fence • Vinyl Fencing**

**Hi Tinsel**

319-694-2300 • Home

319-461-0376 • Cell

## Midwest Overhead Door Co

660-216-0812

**C.H.I.**  
OVERHEAD DOORS

CHAMBERLAIN  
**LiftMaster**  
PROFESSIONAL

Call for Price Quotes  
& Schedule



**Sales • Parts • Service**  
**Free Estimates**

Iowa, Western Illinois & Northern Missouri

**McCalment Farms**  
"Since 1941"

Coming 2 Year Old Bulls  
660-947-3149  
Cell: 660-216-2430

## METAL BUILDINGS

**CALL US  
TODAY!**

Ag Buildings - Work Shops  
Office Buildings  
Any Industry  
Any SIZE!

The Best Service &  
The Best Quality  
In The Industry

**RIGID**  
AUTHORIZED BUILDER  
**Visley**  
CONSTRUCTION

**641-898-2271**

Leave A Message

## 30 Trikes In Stock Ready To Go and Building More

We install Trike Kits on Hondas, Yamahas, Harleys, Triumphs, Victories,  
Suzukis & Kawasakis! Get Your Trike Kits Ordered Today! 4 Weeks For  
Delivery! We Do California Side Car, FBI, Champion, Lehman,

Frankenstein, Mystery Design, Motor Trike Kits!

641-774-7494 • Chariton, IA

[www.cc-cycle.com](http://www.cc-cycle.com) - Click on Trike Gallery!

Prices Starting @ \$14,995 For Complete Units!

Kit Prices Starting @ \$5,295



We Can Finance Kits!

Zero Down Financing With  
Interest As Low As 2.49% WAC

**C & C CUSTOM CYCLE**  
**888-475-2243**

## CLASSIFIED COUPON

Use the Power of Your Traders for Regional Classified Results!

Clip this coupon to run a Classified Ad for **\$8.00** for one week.

1 Classified Ad for two weeks or 2 Classified Ads for one week for **\$15.75**.

Picture ads are not included with coupon, call for pricing.

Each ad must be 20 words or less. additional 20¢ per word over 20 words

### AD NO. 1: (20 Words Or Less)

### AD NO. 2: (20 Words Or Less)

**Triple Your Classified Ad's Power By Running It In The Traders**  
**The HAWKEYE TRADER, SHOW ME TRADER & MID-MO TRADER!**

WHEN YOU SELECT ALL THREE TRADERS, YOUR AD WILL BE READ IN OVER 170 COUNTIES IN 5 STATES & ONLINE!

- ☐ **HAWKEYE TRADER ONLY:** 1 Ad For One Week **\$8.00** (84 Counties)
- ☐ **HAWKEYE TRADER ONLY:** 1 Ad For Two Weeks **\$15.75** Or 2 Ads For One Week **\$15.75** (84 Counties)
- ☐ **BOTH HAWKEYE & SHOW ME TRADER:** 1 Ad For One Week **\$15.75** or 2 Ads For One Week **\$30.00** (150 Counties)
- ☐ **BOTH HAWKEYE & MID MO TRADER:** 1 Ad For One Week **\$15.75** or 2 Ads For One Week **\$30.00** (106 Counties)
- ☐ **BEST VALUE: HAWKEYE, SHOW ME & MID MO TRADER:** 1 Ad For One Week **\$23.00** (170 Counties)
- ☐ **BEST VALUE: HAWKEYE, SHOW ME & MID MO TRADER:** 2 Ads For One Week **\$45.00** (170 Counties)

To Receive This Rate, Coupon Must Be Mailed In With your Payment  
Or Use Our Website @ [www.hawkeyetrader.com](http://www.hawkeyetrader.com) For More Savings Options

**HAWKEYE TRADER, P.O. Box 96**  
**Pulaski, IA 52584**



## SUPER SALE DAYS

**\$5/5**  
plus deposit  
**2 Liter  
Coke  
Products**

**\$1.69**  
per lb.  
**Seedless  
White  
Grapes**

**79¢**  
12 oz.  
**Cherry  
Tomatoes**  
We also Have - Locally Grown  
HOTHOUSE  
**Tomatoes**

**\$2.25**  
12 oz.  
**Corn King  
Sliced  
Bacon**

**\$3.99**  
per lb.  
\* Roasted & Salted  
Cashews  
\* Almonds

**99¢**  
30 oz.  
**Real  
Mayonnaise**

**\$10**  
reg \$12.99  
1.2 lbs.  
**Splenda®**  
No Calorie Sweetener

**75¢**  
20 oz.  
**Crushed  
Pineapple**

**\$8.95**  
5 lb. bag  
that's only \$1.79 lb.  
**Shredded  
American Cheese**

**10% OFF**  
MADE IN USA  
**Lodge Cast Iron  
Cookware**

**\$18**  
**Heat  
Stem!**  
**Drip Catcher**

**\$2.29**  
48 oz.  
**Essential  
EVERYDAY  
Canola &  
Vegetable  
Oil**

**69¢**  
per lb.  
**Frozen Boneless  
Turkey Breast**

**\$2.99**  
1 lb. pk.  
**Peppered & Original  
Beef Jerky**



103 Division Street - Cantril, IA - (319) 397 2322 - Sale Dates: May 14-20

STORE HOURS • Weekdays , 8a.m. - 6 p.m. • Saturday 8a.m. - 5 p.m. • Sunday Closed • View our specials at - [WWW.DutchmansStore.com](http://WWW.DutchmansStore.com)



# THIS WEEK'S SPECIAL



## BRAND NEW MODEL

Rhino 4155  
15' Smooth Top,  
Rotary Cutter,  
Heavy Duty

## IN STOCK!!

### Vetter Equipment Company

2503 Hwy 2 • Corydon, IA • 641-872-2000  
For All Your Equipment Needs • [www.Vetterequip.com](http://www.Vetterequip.com)

CNH Capital  
©2007 CNH America LLC. All rights reserved. Case IH is a registered trademark of CNH America LLC.  
CNH Capital is a trademark of CNH America LLC.  
[www.caseih.com](http://www.caseih.com)



2003 Ram 3500 SLT Dually,  
Crew Cab, Cummins Diesel  
Turbo, Auto, Well Equipped,  
Arizona Truck, 1 Owner,  
Excellent Condition, 184K  
**\$13,500**



Farmall 460  
Fast Hitch & 3 Point, 3 Sets Of  
Weights, Good TA, Flat Top  
Fenders, Excellent Paint & Cond.,  
Ready To Farm Or Parade  
**\$2,950**



Allis Chalmers D17  
With Wide Front,  
Good Tin And Tires,  
Runs Good  
**\$4,000**

641-861-0939

**\$2,995**



**1952 M Farmall**  
Good Tires  
Good Tin  
Starts & Runs Good  
**641-799-7890**

# MEMORIAL DAY



## A Time To Honor America's Heroes

The Hawkeye Trader Office Will be Closed on  
Monday, May 26th, For The Memorial Day Holiday.  
We Will Open on Tuesday at 8:00 am.  
Deadlines: Display ads - 5 pm, Tuesday • Classifieds - Noon Wednesday

## We Wish You A Safe and Happy Holiday Weekend!



# BEAUMONT SPECIALTY PRODUCTS

ALBIA, IA  
515-681-4626 • [WWW.BEAUMONTIOWA.COM](http://WWW.BEAUMONTIOWA.COM)



## NECKOVER trailers

# NOW In Stock!



### Cannonball Bale Beds



The Bale Bed That Dumps! Dump Capacity 3 Ton  
Control Arms Individually  
No Need To Jack Trailers.

## Chaffhaye

Pasture-in-a-Bag

- Zero Waste
- Mold, Dust And GMO Free
- Increased Digestibility

**"Premium Quality Forage"**

Premium  
Alfalfa Chopped & Bagged

Guaranteed!  
Weed & Blister  
Beetle Free

FOR SALE: VAC Case Tractor,  
New Tires, Runs Good; Small  
JD Manure Spreader, Call.  
660-626-3322 5-30

WINCO PTO GENERATORS:  
New & Used, Save! Wes  
Sebetka.  
641-990-1094 TFN

FOR SALE: 2012 JD 540X,  
85 Hrs., Excellent Condition,  
\$6,000 OBO.  
641-660-2124 5-16



1996 FLSTC,  
46K Miles,  
Trueduals,  
Thunder Star  
Front Wheel,  
Bags, Luggage  
Rack, Plus  
More

**\$7,995**

C&C Cycle  
Chariton, IA • 888-475-2243  
[www.cc-cycle.com](http://www.cc-cycle.com)



**Ford 7700 Row Crop Tractor,**  
Low Hrs., Southern Tractor,  
Diesel, Good Seat, Tires,  
Dual Hydraulics  
**\$7,500 OBO**



**2000 Ram Dually**  
Ext. Cab, 4 Dr, 4x4  
Cummins Diesel, 5 Spd.,  
9' Flat Bed, Southern Truck,  
Lots Of New Parts,  
Runs Good  
**\$7,500 OBO**

641-856-7867

# HINSHAW

## TRAILER SALES

RICHLAND, IA 52585



**319-456-6611**



**Hay Liner GN - Different Lengths Light Brakes Included!**  
37' Bale - \$4,800 • 8 Bale 42' Length - \$5,100  
32' Bumper 6 Bale - \$4,400

### LARGE INVENTORY NEW AND USED • OVER 70 TRAILERS

Check Out Our Website: [www.hinshawtrailersales.com](http://www.hinshawtrailersales.com)



2005 Kiefer 4 Horse, w/Dress . . . . \$12,900



NEW Kiefer Combo/Stock Alum. w/4' Dress,  
16' Stock Area . . . . . \$17,500



Kiefer Show Trailer, Adj. Center & Standard  
Center Gate, 14,000# GVW, Side Ramp  
. . . . . \$22,800



Used Kiefer Bumper Stock, 7x18, 14,000#  
GVW, 1 Center, NEW Tires . . . . . \$8,900



2004 Kiefer GN 4 Horse LQ, Always Stored  
Inside & CLEAN . . . . . \$29,900



Kiefer Deluxe II GN/Std., 14,000# GVW, 1  
Standard Center. . . . . Starting At \$14,900

See Our Booth At The  
Iowa Horse Show Circuit/  
World Pork Expo In  
Des Moines  
May 31 - June 8



# Cantril Lumber & Hardware

319-397-2351  
Mon-Fri 7-5 & Sat 7-12

**CALL US TODAY!**

**Ratchet Straps**  
2 inch



**\$11.95**

**WE CUSTOM BUILD**

All Mini Barns In Stock  
**10% Off**  
Call For Sizes & Great Prices!

**7' Porch Swing or Picnic Tables**

**DeWalt Cordless**  
Framing Nailer 20v Max Lithium Ion w/ Brushless Motor With Free Spare Battery!



**\$549.99**



\* While Supplies Last \*  
**Call for all your spring building needs!**

**FOR SALE:** Used Garden Tillers, Rear & Front Tine, Many To Choose From, All Sizes. Kahoka, MO.  
660-216-1809 5-16

**FOR SALE:** 12-30 IH Vertical Fold Planter With Yetter Caddy, Good Planter, \$6,500 OBO, Call.  
660-341-6964 5-16

**FOR SALE:** Tractor Front End Bucket Loader, Bush Hog Model 2400, Q-T, Excellent Condition, \$2,500.  
573-690-6715 5-16

**FOR SALE:** Kinze Model 2500 Twin Line, Ser# 900/21, 8/15 Split Row Planter w/KM3000 Monitor, All New Coulters, Disk Openers & Seed Drive-Chains, Corn & Bean Cups, \$34,000. Steve Robinson. Memphis, MO.  
660-341-5755 ETFN

**FOR SALE:** 18.4x34" & 38" Clamp On Duals; 16.9x38", 9 Hole With Tires & Some Hubs; Lundell, 4 Row Stock Cutter; JD 14' Disk, 12' Heavy Duty Pull Type Field Cultivator; IH 55 Chisel Plows, 2pt., 11'-13'. Pomeroy, IA.  
712-299-6608 5-16

**FOR SALE:** New 3 Pt Tillers, Heavy Duty, Gear Driven, 6 Ft. \$1,650; 7 Ft. \$2,050; 8 Ft. \$2,450; 9 FT. \$3,550; 10 Ft. \$3,950. Tiller/Seeders Available.  
660-874-4455 TFN

**FOR SALE:** Farmco Bale Feeder Wagon By Zimmerman, 20'x7' With 27 Lock Stanchions, Backend Gate Opens, Extendable Tongue With 2 Dolly Wheels & Jacks.  
641-680-0892 ETFN

## YOUR TRADER

# Saturday, May 17, 2014

## Hawkeye Trader Armed Forces Day

### FREE Grandstand for Military With Proper ID

**Stock Cars, Sport Mods, Sport Compacts and Hobby Stocks**

**50/50 Goes To Hawkeye Trader's Lend A Wing Program to Help Area Vets and Their Families.**

**Fun Give-A-Ways!**

Grandstand and concessions open at 5. Hot Laps at 6:30 with racing to follow...

6-under FREE, 7-14 \$5, 65+ \$8, Adults \$10, Family Pass: 2 adults, 2 kids (7-14), any 6-under...All for \$25

**Saturday, May 24, 2014**

**Davis County Hospital - EMS Week**

FREE Grandstand for EMS Personnel With Proper ID

Stock Cars, Sport Mods, Hobby Stocks, Sport Compacts, MOD

[www.racedirtbloomfield.com](http://www.racedirtbloomfield.com)

Join Us On Facebook at Race Dirt Bloomfield

**Win Tickets at [www.hawkeyetrader.com/tickets](http://www.hawkeyetrader.com/tickets)**

**HONEST ABE INC.**  
**LOG HOMES**

**RED BUD LOG HOMES**

INDEPENDENT DEALER  
LOG HOMES & CABINS

319.931.4680 • 319.367.7759  
LOCATED IN NEW LONDON, IOWA



[www.redbudloghomes.com](http://www.redbudloghomes.com)



**FOR SALE:** Peterbilt 90 Dump Truck, 3406 CAT, 9 Spd., 18' Steel Box, Air End Gate, Tarp, Aluminum Wheels, Near New Tires, \$12,500.  
515-556-5101 5-9

**FOR SALE:** 20 Loaders For 1940-1965 Tractors. Several Nice Super C, SH, SM, SMTA, 460, 560 Tractors; 574U, 606U w/Loaders; Lots Of Old Equipment. Pomeroy, IA.  
712-299-6608 5-30

# Congratulations Class of 2014!

**Sign Up To Win!**  
[www.hawkeyetrader.com/tickets](http://www.hawkeyetrader.com/tickets)

**D&D AUTOMOTIVE**

[www.ddautosiowa.com](http://www.ddautosiowa.com)

19951 HIGHWAY 175  
HUBBARD, IA 50122  
**641-864-2640**  
FAX: 641-864-2317

 <p><b>\$20,000</b></p>	 <p><b>\$6,000</b></p>	 <p><b>\$26,995</b></p>	 <p><b>\$20,995</b></p>
<p><b>2009 Chevrolet Silverado 2500HD Ext Cab</b> 4x4, 6.6L V8, Turbo Diesel 6 Spd Auto 126K</p>	<p><b>1979 Jeep CJ-7 Base 4x4</b> Inline V6 Soft Top Auto 78K</p>	<p><b>2011 GMC Acadia SLT-1 AWD, 51K</b> 3.6L 6 Spd Auto Backup Camera Leather, 3rd Row Seating</p>	<p><b>2007 Chevrolet Tahoe LTZ 4WD</b> Leather Nav, DVD 5.3L, V8 4 Spd Auto 119K</p>
 <p><b>\$45,000</b></p>	 <p><b>\$5,795</b></p>	 <p><b>\$22,995</b></p>	 <p><b>\$22,995</b></p>
<p><b>2012 Dodge Ram 2500 Laramie Mega Cab</b> 4WD, 6.7L Diesel Leather Nav, Loaded w/Extras 44K</p>	<p><b>2008 Ford Ranger XT 2WD</b> Longbox 5 Spd Manual 2.3L, 4 Cyl 160K</p>	<p><b>2005 Jeep Liberty Limited 4WD, 3.7L V6, Auto 162K</b> Leather</p>	<p><b>2008 GMC Yukon SLT 4x4</b> Leather Htd Seats Nav 3rd Row Seating 118K</p>
 <p><b>\$20,000</b></p>	 <p><b>\$6,995</b></p>		
<p><b>2013 Toyota Tacoma 2x4</b> Access Cab Only 5K Miles 2.7L Auto Trans</p>			

## Kollision Korner

504 S. Drake Street • Bloomfield, IA 52537  
**641-664-2648**

 <p><b>'12 Chevy Silverado,</b> Duramax Diesel, LTZ, 4x4, Heated Leather Seats, Back Up Camera, Spray In Bedliner, Alloy Wheels, Prior Salvage <b>TRADES WELCOME \$39,850</b></p>	 <p><b>'06 Impala</b> 4 Dr., Leather, 68K <b>\$11,500</b></p>
 <p><b>'11 Ranger XLT</b> 4WD, 4.0 V6 Auto, Air, PW, New Tires, Cloth, Bedliner, Sliding Glass Window, 46K <b>\$16,025</b></p>	 <p><b>'04 Buick LeSabre Limited</b> 65K <b>\$8,500</b></p>

CHECK US OUT ON **FACEBOOK**





**NEW MODERN CONCEPTS**  
IOWA FALLS, IOWA

## TIME-PROVEN QUALITY AND INNOVATION

Let New Modern Concepts do the worrying for you! We offer turnkey, full-service new or remodel building packages featuring the highest-quality materials, manufacturing and workmanship.

- Site layout
- Building specifications
- Manure management planning
- Identifying contract-finishing opportunities

**NEW MODERN CONCEPTS**  
824 Brooks Road • Iowa Falls, IA 50126  
1-800-542-0002 • Fax: 641-648-4252  
info@newmodernconcepts.com  
[www.newmodernconcepts.com](http://www.newmodernconcepts.com)

**FOR SALE:** Ground Master 345 Toro Mower, 72" CAT, Cab Snowblower & More, \$2,500.  
**641-485-5086 5-16**

**FOR SALE:** 8N Ford Tractor, Like New Tires, Runs Good, Small 3pt. Blade, Call.  
**660-626-3322 5-30**

### AUTOMOTIVE

**FOR SALE:** 1993 Oldsmobile Cutlass Ciera, 106,000, Tilt Wheel, Power Steering, Power Locks, A/C, Dependable Car, Call Mike.  
**319-288-0998 5-16**

**FOR SALE:** 2006 Dodge Caravan, New Tires, New Frnt. Brake Pads, Brand New Battery, Runs Great, 73,000 Miles, \$5,250 OBO.  
**641-792-4575 5-23**

**FOR SALE:** 1994 350 Chevy Van w/Lift, 93,028 Miles, Used Very Little, \$3,800, Good Condition. Handicap Accessible For Sale. Call.  
**319-321-1817 5-16**

**FOR SALE:** 1975 MGB Convertible, 4 Spd., Twin Carburetors, 70K, Actual Miles, New Tires, New Top, Fun Car, \$5,295.  
**641-777-9139 TFN**

**WANTED:** Mack Trucks 1979 Through 1999. Also CAT Graders, Wheel Loaders, Generators. Have Cash! Call.  
**816-380-1034 5-23**

**FOR SALE:** 1992 Ford Mustang Convertible, Automatic, 4 Cyl, Grey New Tires, New Brakes And More, Just In Time For Graduation, \$3,400 Obocanton, MO.  
**217-440-4458 5-16**

**FOR SALE:** 2002 Ford Focus, 194K, 35 Mpg, Original Owners, \$2,000 OBO, Call Justin.  
**509-429-3714 TFN**

**FOR SALE:** Jeep Wrangler, Gray 2007 Trail Rated, 2 Door, 4x4, Black Soft Top, 2 Inch Receiver, Never Used, Auto, Air, Actual, 2,700 Miles, Like New.  
**641-990-1094 TFN**

**FOR SALE:** 2002 Ford Focus, 194K, 35 MPG, Original Owners, \$2,000 OBO. Call Justin.  
**509-429-3714 TFN**

Tim's Auto Supply  
204 East Franklin  
Bloomfield, IA 52537  
Mon-Fri 7:00-6:00 PM  
Sat 8:00-3:30 PM  
641-664-3991  
TFN

**FOR SALE:** 2005 Mazda Miata MX LS, Convertible, 5 Speed, May 2014 NADA Value, \$10,225, Make Reasonable Offer.  
**319-931-0060 5-23**

**Bold Contrast. Deep Dimension. TruDefinition.™**  
TruDefinition Duration Shingles are especially formulated to provide greater contrast and dimension to any roof. Through the use of multiple granule colors and shadowing, TruDefinition Duration shingles offer a truly unique and dramatic effect. This exclusive combination of color and depth is what makes TruDefinition Duration shingles like no other. *They feature a limited lifetime warranty.*

**OWENS CORNING**  
INNOVATIONS FOR LIVING®

**Joe Yoder**  
17893 212th St  
Bloomfield, IA 52537

**Daniel Yutzy**  
641-722-3605  
Mon-Fri 7:00 - 5:00

**YODER Lumber**

**Metal roofing isn't what it used to be.®**  
**DECRA Shingle Advantages:**  
• Transferable 50-year limited warranty.  
• 120 MPH wind warranty.  
• Impact resistant, lightweight, non-combustible Design  
• Won't crack, break, burn, curl, split or rot.  
• Walkable, low maintenance.  
• Long Life, Non-Porous, Freeze Thaw Resistant

**DECRA SHINGLE**  
Stone Coated Steel Roofing System

**Shake HD**  
**Shingle**

**DECRA Shingle & Shake HD in Stock**

[www.hawkeyetrader.com](http://www.hawkeyetrader.com)

**ZERO INTEREST UP TO 84 MONTHS.**  
**PLUS, OUR 5-YEAR POWERTRAIN WARRANTY.**



**SAVE BIG WITH 0% FOR UP TO 84 MONTHS All Models**

**Come in for our Red Tag Sale, and save on the world's #1 selling tractor before this deal ends.**

**BROWN EQUIPMENT**  
3036 Cumming Ave, • Cumming, IA  
**515-981-4393**  
[www.brownequipmentia.com](http://www.brownequipmentia.com)

\* Interest/payment-free period is not in addition to contract term. With approved credit. Discounts may vary by model. Program restrictions may apply. See dealer for details.

**Mahindra**  
Rise.

**WANTED!!! 1975 & OLDER**

**AMERICAN MUSCLE CARS!!**

**Camaros • Corvettes • Chevelles • Mopars • Mustangs  
Pontiacs • Classics • Caddies • Convertibles • Exotics**

[dougk@admcars.com](mailto:dougk@admcars.com)



**ADMCARS.COM • (515)245-9100**



**QUALITY CARS ONLY, NO RUSTY CRUSTIES**

**AMERICAN DREAM MACHINES** 1500 Locust St. Des Moines, IA 50309  
Call (515)245-9100 or email photos and info to [dougk@admcars.com](mailto:dougk@admcars.com)



## Post & Pole Frame Buildings



**Specializing in:**  
Post Frame Buildings  
(Up to 100' Wide Clear Span)  
Agricultural • Commercial  
Residential • Equine  
Heat Formed Metal Roofing & Siding  
With 50 Year Warranty

**Quality Workmanship  
Best Quality Material**



2 Miles N. of Drakesville on pavement  
888-371-4710 641-722-3505  
17549 Husky Trail Drakesville, IA 52552



**2008 Pontiac  
Grand Prix**  
PW, PL, Sunroof,  
Cloth Seats,  
New Rear Brakes,  
Few Miles On  
Tires, 18-26 MPG,  
Runs & Look  
Great!

Call After 3:00 PM  
**660-341-2082**

**\$5,800 OBO**



**\$2,750**  
**10 BALE HAY TRAILER**  
w/3 Pt Spear Hitch, Like  
New, Used Very Little



**\$1,250**  
**CUSTOM BUILT  
HEAVY DUTY  
HYDRAULIC HOIST**

**641-799-7890**



**John's  
Used Cars**  
201 N. Moore  
Ottumwa, IA  
641-777-9843  
(Day or Night)

**\$4,995**  
**2005 Kia Sedona**, 80K, PW, PL, P-Doors



**2012 Yamaha  
YFZ 450R**  
Special Edition,  
Barely Ridden, Front  
Bumper, Title In Hand  
**\$5,500**  
**641-208-7484**

**2 Yearling Polled Hereford Bulls**  
Semen Checked & Ultrasound,  
**Frank Felton Breeding**  
Creston, IA • Evening Or Leave Message  
**641-782-8856**  
David Hoakison



**FOR SALE**  
**BRICK HOME**



**4 BDR, 2 Bath, 2,100 Sq. Ft, 2 Car Attached Garage,  
Porch, 28' Above Ground Pool With Deck, All Appliances  
Stay With Home, 5 Acres More Or Less.**

**Located 2-1/2 Miles From Indian Creek Lake  
& Poosey Conservation**  
**Morton Bldg. 30x63 Insulated & Heated With Restroom**  
**660-605-2437 • 660-216-0724**

**LBC**

*Your Postframe Building Headquarters*



Built With All Southern Yellow Pine  
Any Size Available

**GARAGES • MACHINE SHEDS  
RESIDENTIAL & AGRICULTURAL BUILDINGS**

**Prices As Low As \$8,000 w/Concrete Floor.**

**We Also Manufacture Metal Roofing  
& Siding Panels  
30 Colors Available  
Custom Cut to Any Length**

**Kits Only Available for Contractors  
or Do It Yourselfers**

**Call Today & Save Big \$\$  
on Metal Lumber & Buildings**

**CALL 641-929-3550**

[www.hawkeyetrader.com/lendawing](http://www.hawkeyetrader.com/lendawing)



WHITETAIL PROPERTIES REAL ESTATE

HUNTING | RANCH | FARM

**GABE ADAIR**  
**515-971-8182**

gabe@whitetailproperties.tv  
Licensed in IA



**RICH BAUGH**  
**319-750-9273**

rich@whitetailproperties.tv  
Licensed in IA, IL, MO

**APPANOOSE COUNTY, IA** - 514 acres m/l, 100 acres tillable, 100 acres alfalfa, 97 acres CRP, 5 ponds and creek, excellent investment farm, near Centerville - **PENDING**

**CLARKE COUNTY, IA** - 75 acres m/l with 3 bedroom, 2.5 bath, 1600 sq ft modular home, metal building and detached garage, good hunting farm, pond, nice timber - \$290,000

**CLARKE COUNTY, IA** - 80 acres m/l, 16 acres currently in alfalfa, balance in timber, brush and pond, good hunting, near Murray, IA, - **SOLD**

**CLARKE COUNTY, IA** - 115 acres m/l, metal building, 65 tillable acres with 37 acres currently in production, nice pond, good mix of habitat, near Osceola, \$2825/acre

**CLARKE COUNTY, IA** - 357 acres m/l, 260 acres tillable rented at \$290/acre, very secluded, good hunting, small creek and 2 ponds, seller will divide. Broker/owner interest - \$3650/acre

**DAVIS COUNTY, IA** - 178 acres m/l, awesome hunting farm, very secluded with no road frontage, 2 ponds and creek, very scenic and beautiful farm, - **PENDING**

**DECATUR COUNTY, IA** - 25 acres m/l, 13 acres tillable, balance in timber, brush and creek, bowhunting only tract, located in Leon city limits, - **SOLD**

**DECATUR COUNTY, IA** - 180 acres m/l, good mix of timber/brush and pasture, 7 ponds, 2 metal buildings, corrals, good hunting potential, - **SOLD**

**MADISON COUNTY, IA** - 111 acres m/l, 43 acres CRP, 13 acres tillable in grass, minutes from West Des Moines, gorgeous views and building sites, \$543,900

**MONROE COUNTY, IA** - 200 acres m/l, 35 acres tillable, 27 acres CRP, good income, great hunting, 3 ponds and 2 creeks, 5 minutes from Albia, \$3300/acre

**MONROE COUNTY, IA** - 460 acres m/l with 2 homes, 150 acres tillable, 80 acres CRP, great hunting, good income and farm is located in a great hunting neighborhood, \$1,599,000

**MONROE COUNTY, IA** - 660 acres m/l with 2 homes, 200 acres tillable, 107 acres CRP, balance in timber, brush, 4 ponds and creek, PRICE REDUCED - \$2,229,000

**TAYLOR COUNTY, IA** - 80 acres m/l, 37 total tillable acres, 24 being farmed, great genetics, low hunting pressure, only 1 bordering neighbor, great layout, - **SOLD**

**WARREN COUNTY, IA** - 25 acres m/l, mature timber, North River through property, part of Pine Ridge Estates, - **SOLD**

**WARREN COUNTY, IA** - 53 acres m/l, nice hunting farm, good mix of timber and pasture, creek, \$2950/acre

**WAYNE COUNTY, IA** - 40 acres m/l, awesome hunting, great management area, broker/owner interest, \$3265/acre

**WAYNE COUNTY, IA** - 80 acres m/l, 53 acres tillable, rest in timber & brush, good return, broker/owner interest, - **SOLD**

**WAYNE COUNTY, IA** - 120 acres m/l, 99 acres tillable, balance in timber and brush, awesome hunting farm, broker/owner interest, \$3600/acre

**WAYNE COUNTY, IA** - 160 acres m/l, 109 acres CRP thru 2017, established food plots, great access, great hunting farm - **SOLD**

**WAYNE COUNTY, IA** - 190 acres m/l, 120 acres tillable, located near old Dajo Cattle Ranch, awesome hunting, broker/owner interest, \$3265/acre

**DAVIS COUNTY, IA** - 36 acres m/l with home, 3 bedroom and 1.5 baths, 30x60 shop, 19 acres tillable, borders Pioneer Ridge Nature Center, 10 minutes S of Ottumwa, - **SOLD**

**DAVIS COUNTY, IA** - 85 acres m/l with mobile home, 80 acres timber and brush, Along Salt Creek, nice pond, located near Floris, \$2529/acre

**DAVIS COUNTY, IA** - 170 acres m/l with 3 bedroom and 1.5 bath farmhouse, 37 acres tillable, balance in timber, brush food plots and pond, 30x60 shop - **SOLD**

**KEOKUK COUNTY, IA** - 80 acres m/l, 26 acre lake, creek and Skunk River, 13 acres CRP, great recreation opportunities, \$299,000

**KEOKUK COUNTY, IA** - 80 acres m/l with log home, 5 acre lake, 28 acres tillable, 32x40 metal building, North of Sigourney, IA, awesome hunting farm, lots of amenities!!, \$399,000

**LEE COUNTY, IA** - 118 acres m/l, 50 acres tillable, 30 acres currently in hay, pasture, pond, 2 metal buildings, great for livestock, dead end road - **PENDING**

**LEE COUNTY, IA** - 159 acres m/l, 45 acres CRP with balance in timber, brush, 2 ponds and creeks, very secluded property, 10 minutes N of Keokuk, - **SOLD**

**LEE COUNTY, IA** - 256 acres m/l with home - 50 acres tillable, balance in timber, brush, creek and ponds, awesome hunting farm, trail cam pics, \$652,800

**MONROE COUNTY, IA** - 219 acres m/l with custom home, 29 acres tillable, established food plots, 2 ponds and creek, outbuildings - **SOLD**

**MONROE COUNTY, IA** - 1/14th interest in 3600 acres, "The Ranch" property, intensely managed whitetail property, 529 acres CRP, 600 acres tillable, highly managed neighborhood, \$514,000

**MONROE COUNTY, IA** - 357 acres m/l, 65 acres tillable, balance in timber, brush and several creeks, located near Lovilia, IA, excellent hunting, \$2520/acre

**MONROE COUNTY, IA** - 369 acres m/l, 60 acres tillable, 24.4 acres CRP, creek and ponds, great access, ideal mix of habitat, great hunting layout, blinds included, food plots, \$2550/acre

**VAN BUREN COUNTY, IA** - 56 acres m/l, 43.7 acres tillable, balance in timber/brush, good return, some hunting - **SOLD**

**VAN BUREN COUNTY, IA** - 211 acres m/l with cabin/lodge, big timber and brush, 2 creeks, awesome hunting, diverse property - **PENDING**

**VAN BUREN COUNTY, IA** - 555 acres m/l with custom home, located 10 minutes from Fairfield, 95 acres tillable and food plots, best of the best - **PENDING**

**VAN BUREN COUNTY, IA** - 725 acres m/l, 304 acres CRP, 29 acres hay, 40 acres food plots, awesome hunting farm, 8 ponds and Indian Creek - **PENDING**

**WAPELLO COUNTY, IA** - 12 acres m/l - all timber, great hunting, small pond, near Ottumwa - **SOLD**

**WAPELLO COUNTY, IA** - 25 acres m/l - 21 acres tillable, good income, possible building site, near Des Moines River bottoms - **SOLD**

**WAPELLO COUNTY, IA** - 36 acres m/l, heavy cover and good mix of habitat, creek, great hunting area, utilities available, located near Blakesburg, \$2150/acre

**WAPELLO COUNTY, IA** - 112 acres m/l, all timber tract, along the Des Moines River, creek and pond, awesome hunting, no road frontage, \$2350/acre



WWW.HUSTLERTURF.COM

**RAPTOR**  
**CAPTURE YOURS TODAY**

- Fabricated welded steel deck
- Premium Kawasaki power
- Hustler tough since 1964



STARTING AT  
**\$2799**

**Z-Line Tire & Repair**  
402 North County Road • Toledo, IA 52342  
**641-484-6214**  
[www.zlineltd.com](http://www.zlineltd.com)  
48 mo. 0% Financing Available WAC





20 Miles East of Des Moines  
on I-80 to Exit 159 • Colfax, IA  
**877-674-3573**  
Mon - Thurs: 9 - 6 • Friday: 9 - 5  
Saturday: 8:30 - 2  
**www.csrvsales.com**

# It's Our 11th Annual Open House Event!

Thursday May 15 Thru Saturday, May 17 • Thurs 9 AM - 6 PM • Fri & Sat 9 AM - 5 PM

## REGISTER TO WIN!

Flat Screen TV • Door Prizes • Restaurant Gift Card  
Iowa Speedway Tickets • Gas Cards

**FREE FOOD!**  
Thursday & Friday  
Drinks & Snacks  
Saturday, 11-1  
Porkchop on a Stick  
With all the  
Trimmins'

**SPECIAL BANK  
FINANCING  
WITH  
GREAT LOW  
RATES!**

**Cougar 337FLS**  
**SALE \$45,995**  
4 Slides, Front Living room, High Country Edition, Full Leather, Loaded! Power Awning W/LED Lights! MSR \$60,556

**Wildwood 26TBSS**  
**SALE \$17,995**  
3 Bunks, Large Slide, Power Plus Package, MSRP \$24,143

**Cougar 260RB**  
**SALE \$21,995**  
2 Queen Bunks, Slide Out, 1/2 Ton Towable, MSRP \$28,399

**Solaire 307QBDSK**  
**SALE \$28,995**  
Quad Bunks, Outside Kitchen, Lg Slide, Island, Kitchen Slide, Ultimate Floorplan! MSRP \$37,054

**Solaire 28QBSS**  
**All This For \$21,995**  
Fiberglass Exterior, 4 Bunks, Large Slide, MSRP \$29,129

**LaCrosse 318BHS**  
**#1 Floorplan!**  
**NOW \$30,995**  
Large Slide, Bunk Slide Room, Outside Kitchen, 2 Door Entrance - 1 Into Bathroom, Very Plush! MSRP \$40,799

**Wildwood 195BH**  
**ONLY \$10,399**  
Bunks, Dinette, Full Bathroom, A/C, Fridge, Awning, Full Bed

**Cougar 301SAB**  
**SALE \$32,995**  
Bunk Slide W/Half Bath, 3 Total Slides, 36" TV, Power Awning, 2 Bath Rooms! Elec Jacks, LOADED! MSRP \$51,095

**Wildwood 291XL**  
**SALE \$21,995**  
Queen Bed Slide, Lg Slide, Outside Kitchen, Plus Bunk Room and Power Plus Package, MSRP \$29,890

**Wildwood 26BHXL**  
**SALE \$13,995**  
Bunks, Power Plus Package, Sleeps 8 MSRP \$19,419

**OVER 140 New Units With More Than 50 Bunkhouses in Travel Trailers and 5th Wheels!**

**ALL ON SALE! YOU SAVE BIG!**

**\$2,895 Savings Package On All Wildwoods!**

**Power Plus Pkg, Elec Awning, Elec Jacks, Remote, Elec Stabilizers ALL FREE!**

**More Than 50 Pre-Enjoyed Travel Trailers and 5th Wheels! ALL ON SALE!**

**PLUS..... An Additional 12 Month Warranty At No Cost To You!**



**Wildwood XL 231RB**  
Rear Bath, 1 Slide, U-Dinette, Large Wardrobe, 4800 Lbs  
**MSRP \$22,207 SALE \$17,399 ST #6186**

**Wildwood XL 251RL**  
Rear Living, 1 Slide, 2 Rockers, Booth Dinette, 5600 Lbs  
**MSRP \$25,310 SALE \$18,399 ST #5114**

**Wildwood XL 272RB**  
Rear Bath, 1 Slide, Outside Kitchen, Booth Dinette, 5900 Lbs  
**MSRP \$26,007 SALE \$20,995 ST #6129**

**Wildwood XL 281QB**  
Quad Bunk, 1 Slide, Booth Dinette, Jackknife Sofa, 5800 Lbs  
**MSRP \$24,477 SALE \$18,399 ST #4396**

**Wildwood XL 291FB**  
Front Bunks, 2 Slides, Huge Master Bedroom, Booth, 6500 Lbs  
**MSRP \$29,890 SALE \$21,995 ST #5077**

**Cougar 326SRX**  
10' Garage, Outdoor TV & Fridge, Loft Over Garage, Reclining Sofa  
**MSRP \$55,598 SALE \$40,995 ST #5824**

**Spartan 1234X**  
12'6" Garage, 3 Slides, 3 Awnings, Ramp Patio, Fuel Station, Generator, Auto Level  
**MSRP \$90,305 SALE \$68,995 ST #0159**

**Torque 325**  
10' Garage, 3 Slides, 1/2 Bath In Garage, Ramp Patio, Fuel Station W/Gen Prep  
**MSRP \$60,122 SALE \$46,995 ST #2002**

**Raptor 332TS**  
12' Garage, 3 Slides, King Bed, Auto Level, Ramp Patio, Elec Beds, Fuel Station, Gen  
**MSRP \$91,979 SALE \$68,995 ST #0073**

**Raptor 415TS**  
12' Garage W/Half Bath, 3 Slides, King Bed, Ramp Patio, Auto Level, Fuel Station, Gen  
**MSRP \$98,395 SALE \$74,995 ST #1197**

**'03 Holiday Rambler 32FKD**  
Front Kitchen, 2 Slides, Table/Chair Dinette, Recliner  
**WAS \$17,399 SALE \$15,399**

**'05 Springdale 268BHS**  
2 Rear Bunks, Large Slide, Booth Dinette, Jackknife Sofa, Sleeps 6+  
**WAS \$12,599 SALE \$11,399**

**'10 North Trail 28BH**  
2 Rear Bunks, 1 Slide, 2 Entry Doors, Booth Dinette, Large Bath  
**WAS \$17,995 SALE \$15,995**

**'11 Flagstaff V-Lite 30RLT**  
Rear Entertainment, 3 Slides, U-Dinette, Huge Bedroom, V-Front  
**WAS \$23,775 SALE \$21,399**

**'03 Crusier 27RL**  
Rear Living, 1 Slide, 2 Rockers, Booth Dinette, Sleeper Sofa  
**WAS \$14,995 SALE \$11,750**

**'06 Rockwood 8280DS**  
Rear Kitchen, 1 Slide, Table/Chair Dinette, Hide-A-Bed Sofa, Tank Heaters  
**WAS \$18,395 SALE \$15,995**

**'08 Cougar 276RLS**  
Rear Living, 1 Slide, 2 Rockers, Table/Chair Dinette, Hide-A-Bed Sofa  
**WAS \$19,770 SALE \$17,399**

**'07 Montana 3485SA**  
Rear Living, 3 Slides, King Bed, Dual AC, 2 Recliners, Table/Chair Dinette  
**WAS \$35,995 SALE \$31,399**

**'06 Holiday Rambler Alumascap**  
Rear Living, 2 Slides, Table/Chair Dinette, 2 Recliners, Open Shower  
**WAS \$24,995 SALE \$21,995**

**'04 Hitchhiker 31.5LKTG**  
Rear Living, 3 Slides, Table/Chair Dinette, 2 Recliners, Huge Windows  
**WAS \$27,399 SALE \$22,699**

**'09 Wildecat 32QBBS**  
Front Bunks, 2 Slides, Huge Master Bedroom, Booth Dinette, Air Mattress, HAB Sofa  
**WAS \$26,995 SALE \$23,399**

**'12 Hornet 28RKS**  
Rear Kitchen, Large Slide, 2 Rockers, Booth Dinette, Air Mattress, HAB SOFA  
**WAS \$26,695 SALE \$23,995**

**'05 Wildwood 29RGSS**  
Rear Kitchen, Large Slide, L-Sofa, Booth Dinette, 1 Rocker  
**WAS \$14,995 SALE \$12,399**

**'14 Chateau 26A**  
New, Slide for Bedroom, V-10, Cabover Bunk, TV, Generator  
**MSRP \$89,586 SALE \$64,399**

**'13 Chateau 23U**  
4500 Miles, V-10, Generator, Elec Awning, Sleep 6, TV, CD, 10 MPG, Like New!  
**JUST IN ON TRADE! CALL!**

**'15 Crusader 360BHS**  
4 Slides, Sleeps 10, Outside Kitchen, 1/2 Bath in Bunkroom!  
**MSRP \$63,775 SALE \$52,995**

**'14 Chateau 31W**  
New Floorplan, Full Wall Slide, Slide Out, Tons of Open Floor Space, Queen Bed, Gen, TV's, Auto Level, LOADED!  
**MSRP \$98,099 SALE \$79,399**

**'04 Beaver Lexington**  
505 Rear Diesel, 3 Slides, Dual AC, Hydraulic Leveling, Washer/Dryer, 45K Miles  
**WAS \$139,650 SALE \$125,995**



**MASTER BUILDERS**

**Post Frame Buildings**



**24x30x10**  
2 Overhead Doors  
1 Walk Door  
Concrete Floors  
**\$9,800**

**30x40x10**  
2 10x8 Overhead Doors  
1 Walk Door  
Concrete Floors  
**\$12,500**

All Sizes On Sale  
Price Includes All Tax and Labor  
**Call (641)295-4467 • (641)295-4970**  
Customers are responsible for all permits.

**FATHER'S DAY GIFT**



**GT-225**

**\$169.00**

Lightweight Curved Shaft Trimmer  
Features Reduced-Effort  
I-30 Starting Technology

**Air Cooled Engines**  
"Where Service After The Sale Counts"  
**322 W Summit • Winterset, IA**  
**515-462-5185**



**\$22,000**

**2004 Chevy 2500HD Ext. Cab**  
PW/PL, CD Player, 124K,  
Besler Series 3100 Bale Bed Put On In 2011,  
New Tires, Running Boards, Excellent Condition



**\$38,000**

**1979 JD 4440 w/Loader**  
New Paint, Good Rubber,  
1800 Hrs, Fast Hitch,  
10 Bolt Axle Mount Duals, Good Cab Kit

**660-605-2437 Or**  
**660-216-0724**

**CONGRATULATIONS DAVIS COUNTY CLASS OF 2014**

**Aquashade**  
Treat Early for Best Results!  
*Aquashade Aquatic Products Solve Your Pond & Standing Water Problems!*  
Copper Sulfate Crystals  
Controls Algae & Other Pond Weeds.  
Surface & Shoreline Herbicide  
Controls Cattail, Common Reed, Smart Weed & Certain Floating/Emersed Weeds.

**Rake Wheels**  
Get Ready for Spring

**P.T.O. Seeder w/Agitator**  
CS1094

**14 GALLON SPOT SPRAYER**  
FLG 114

**Transfer Pumps**  
2014

**ATVS-100 12-Volt Seeder Poly Hopper**

**SIQUX**

**Culvert & Field Tile**



**Hamilton Produce Co.**  
641-664-2459 or 1-800-469-7749

105 W. Franklin  
Bloomfield, IA

**Vegetable Garden Shopping List For Holub's**

**BROCCOLI**  
\_\_\_\_ Destiny  
\_\_\_\_ Packman

**BRUSSELS SPROUTS**  
\_\_\_\_ Jade Cross

**CABBAGE**  
\_\_\_\_ All Season Blend  
\_\_\_\_ Golden Acre  
\_\_\_\_ Ruby Perfection  
\_\_\_\_ Stonehead

**CAULIFLOWER**  
\_\_\_\_ Self Blanche  
\_\_\_\_ Snow Crown

**EGGPLANT**  
\_\_\_\_ Little Fingers  
\_\_\_\_ Pot Black  
\_\_\_\_ Satin Beauty

**KALE**  
\_\_\_\_ Red Russian

**KOHLRABI**  
\_\_\_\_ Purple Splendor  
\_\_\_\_ Winner

**PEPPERS – BELL**  
\_\_\_\_ Bell Boy  
\_\_\_\_ Big Bertha  
\_\_\_\_ Blushing Beauty  
\_\_\_\_ California Wonder  
\_\_\_\_ Chocolate Beauty  
\_\_\_\_ Golden Cal. Wonder  
\_\_\_\_ Lady Bell  
\_\_\_\_ Orange Blaze

**PEPPERS – SWEET**  
\_\_\_\_ Fooled You  
\_\_\_\_ Gypsy  
\_\_\_\_ Italia  
\_\_\_\_ Jimmy Nardello  
\_\_\_\_ Sweet Banana

**PEPPERS – HOT**  
\_\_\_\_ Anaheim Chili  
\_\_\_\_ Big Bomb  
\_\_\_\_ Caribbean Red  
\_\_\_\_ Cayenne Long Thin  
\_\_\_\_ Garden Salsa  
\_\_\_\_ Habanero Orange  
\_\_\_\_ Hot Portugal  
\_\_\_\_ Hungarian Yellow Wax  
\_\_\_\_ Jalapeno M  
\_\_\_\_ Poblano L  
\_\_\_\_ Serrano  
\_\_\_\_ Super Chile  
\_\_\_\_ Tabasco

**PEPPERS - EXTREMELY HOT**  
\_\_\_\_ Ghost  
\_\_\_\_ Morouga Scorpion  
\_\_\_\_ Naga Viper  
\_\_\_\_ 7-Pot/7-Pod

**VEGETABLE SEEDS - IOWA'S LARGEST SELECTION**  
\_\_\_\_ Radishes  
\_\_\_\_ Green Beans  
\_\_\_\_ Sweet Corn  
\_\_\_\_ Carrots  
\_\_\_\_ Peas

**SWEET POTATO**  
\_\_\_\_ Beauregard

**TOMATOES**  
\_\_\_\_ Amsterdam  
\_\_\_\_ Beefmaster  
\_\_\_\_ Better Boy  
\_\_\_\_ Big Beef  
\_\_\_\_ Big Boy  
\_\_\_\_ Bush Champion  
\_\_\_\_ Celebrity  
\_\_\_\_ Delicious  
\_\_\_\_ Early Girl  
\_\_\_\_ Fourth of July  
\_\_\_\_ Health Kick  
\_\_\_\_ Jet Star  
\_\_\_\_ Jubilee Golden  
\_\_\_\_ La Roma Red  
\_\_\_\_ Parks Whopper  
\_\_\_\_ Patio

**Red Grape**  
\_\_\_\_ Rutgers  
\_\_\_\_ Sugary  
\_\_\_\_ Super Fantastic  
\_\_\_\_ Supersteak  
\_\_\_\_ Sweet 100  
\_\_\_\_ Sweet Gold

**TOMATOES - Heirloom**  
\_\_\_\_ Big Rainbow  
\_\_\_\_ Brandywine Pink  
\_\_\_\_ Brandywine Red  
\_\_\_\_ Brandywine Yellow  
\_\_\_\_ Cherokee Purple  
\_\_\_\_ White Beauty  
\_\_\_\_ Yellow Pear

**VINE CROPS**  
\_\_\_\_ Cucumber-Burpless Supreme  
\_\_\_\_ Cucumber-Bush Pickle  
\_\_\_\_ Cucumber-Sweet Slice  
\_\_\_\_ Muskmelon-Ambrosia  
\_\_\_\_ Muskmelon-Earli-Dew  
\_\_\_\_ Pumpkin-Baby Bear  
\_\_\_\_ Pumpkin-Big Max  
\_\_\_\_ Pumpkin-Howden  
\_\_\_\_ Squash (Summer)-Ball's Zucchini  
\_\_\_\_ Squash (Summer)-Eight Ball  
\_\_\_\_ Squash (Summer) Golden Zebra  
\_\_\_\_ Squash (Winter)-Early Acorn  
\_\_\_\_ Squash (Winter)-Early Butternut  
\_\_\_\_ Squash (Winter) Vegetable Spaghetti  
\_\_\_\_ Watermelon-Crimson Sweet  
\_\_\_\_ Watermelon-Sugar Baby

**MISC.**  
\_\_\_\_ Seed Potatoes  
\_\_\_\_ Strawberry Plants  
\_\_\_\_ Asparagus Roots  
\_\_\_\_ Onion Plants  
\_\_\_\_ Onion Sets  
\_\_\_\_ Shallots  
\_\_\_\_ Garlic

**HERBS**  
\_\_\_\_ Chives  
\_\_\_\_ Parsley  
\_\_\_\_ Oregano  
\_\_\_\_ Basils  
\_\_\_\_ Thyme  
\_\_\_\_ Cilantro

**FREE POPCORN**

**FREE FERTILIZER**  
Ask for details.

**For your Convenience: Greenhouse at North Grand Mall & South of Jiffy Lube on Duff**

**515-232-4769**  
**22085 580TH AVE.**  
**AMES, IA 50010**  
**1 1/2 MILES EAST OF I-35**  
**ON E. 13TH ST. AMES**  
  
**www.holubgreenhouses.com**



**SENIOR CITIZENS DAY**  
**AT MAIN STORE ONLY**  
**EVERY MONDAY 10% OFF**  
**EXCLUDES SALE ITEMS**  
  
Mon-Sat 8:00-8:00  
Sun 10:00-6:00  
  
While supplies last.





# PRESTIGE

LAND IMPROVEMENT



TREE REMOVAL  
CRP CLEARING  
FULLY INSURED  
TRAIL CLEARING  
PASTURE CLEARING

NICK FOLTZ  
641-344-9118

FREE ESTIMATES  
GRAVEL WORK  
SMALL DIRT WORK  
SKIDLOADER WORK  
FENCE LINE THINNING



OWENS CORNING  
INNOVATIONS FOR LIVING

DECRA  
SHINGLES

20873 Flora Avenue  
Bloomfield, IA 52537  
641-722-3990



- General Construction
- Steel & Shingle Roofing
- Pole Barns
- Complete Equestrian Facilities
- Ask Us About Decra Roofing

## POWDER RIVER CATTLE HANDLING EQUIPMENT

Quarter Portable Sweep  
20 Ft Deluxe Alley  
Automatic Chute  
Drop Gate x2  
8 Ft Tube Panel 64" x 2  
10 Ft Tube Panel 64" x 15  
10 Ft Tube Bow Gate x 2

**Total For All  
Powder River Equipment  
\$7,995**

### Midwest Gates

16 Ft Gate x 38 • 8 Ft Gate x 2

**Total for Midwest Gates  
\$2,850**

**641-799-7890**



# WANTED

# DEAD OR ALIVE

## We Are Looking for Tired or Dead Equipment for Salvage

Dozers - Scrapers - Excavators - Cranes  
Combines - Farm Implements Trucks  
Any Large Steel Machines or Structures  
*Need Not Run*

GET INSTANT MONEY NOW!  
WE HAUL  
**CALL TODAY!**

## Recycling Services

**712-243-1194 or 712-249-3494**

**Pre Owned Double-Wide**  
3 bdrm, 2 bath, \$29,900  
No Tax  
**573-249-3333**  
www.marktwain  
mobilehomes.com

**WANTED:** Your Starter, Alternator, Generator, To REPAIR OR REBUILD. Quality Motor Parts, 110 E Franklin, Bloomfield, IA.  
641-664-2012 or 800-664-2012

TFN

**ATTN TRUCK OWNERS:** Rhino Linings Offers You The Worlds Number One Sprayed In Truck Bedliner. Also Works On Livestock Tanks, Creep Feeders, Horse Trailers, Etc. Call For An Appointment & More Info.  
641-799-5672

TFN

**LIVESTOCK**

**FOR SALE:** Young Fall Calving Cows, 320 Calm & Gentle, Preg Checked & All Shots, Bred To High Quality Registered Angus Bull, \$2,050 Each.  
816-510-6359

6-6

**FOR SALE:** 63 Cows To Calve In The Fall, Bred To Black Angus, Will Sell 12 Or More, All Must Go, \$1,600 Each.  
816-889-8782

6-6

**FOR SALE:** 19 Head Of Nice 650-700 lbs. Holstein Steers, Had 2 Rounds Of Shots.  
641-751-2605

5-16



# JUST BE HERE!

**SATURDAY, MAY 24**  
**Lucas Oil Knoxville Championship Cup Series #6 plus 305's Pizza Hut Night**



24th ANNUAL  
305 KNOXVILLE NATIONALS  
JULY 31-AUG 2

64th ANNUAL  
FVP KNOXVILLE NATIONALS  
AUG 6-9

11th ANNUAL  
LATE MODEL KNOXVILLE NATIONALS  
SEPT 25-27

1000 NORTH LINCOLN STREET KNOXVILLE, IOWA 50138 ■ PHONE 641-842-5431 OR 641-842-3220  
**KNOXVILLERACEWAY.COM**



**www.rsautosalesinc.com • www.rsautosalesinc.com • www.rsautosalesinc.com • www.rsautosalesinc.com •**

<b>Dually</b>  <b>6.6 Diesel, 4x4</b> <b>\$32,900</b> '09 Chevy 3500 LT HD Dually, 6.6 Turbo Diesel, Allison Transmission, Auto, 4x4, Leather, Dual Climate, Hood Scoops	<b>Auto Sale</b>  <b>6.6 Diesel, 4x4</b> <b>\$32,900</b> '09 Chevy 2500 LTZ HD, 6.6 Turbo Diesel, Allison Transmission, 4x4, Backup Camera, DVD Screens, Bedliner, Leather	<b>Local Trade</b>  <b>Duramax Diesel, 4x4</b> <b>\$12,900</b> '03 Chevy 2500 Quad Cab, 6.6 Diesel, Longbed, Extra Clean, No Rust, Fold Away Mirrors, Nerf Bars, Reese Hitch	 <b>6.5 Diesel, 2WD</b> <b>\$5,900</b> '98 Chevy 3500 Dually Diesel Flatbed, 6.5 Turbo Diesel, 5 Spd Manual, New Tires, New Clutch, Brush Guard, Ball Hitch
<b>Coming In</b>  <b>4.0 V6, 4x4</b> <b>\$25,900</b> '13 Toyota Tacoma, 4.0 V6, 4x4, 4 Pass., Reese Hitch, Bedliner, Step Nerf Bars, Privacy Glass, Steering Wheel Controls	 <b>4.3 V6 Auto, 2WD</b> <b>\$15,900</b> '12 Chevy Reg Cab 1500, 4.3 Auto, Tilt, Cruise, Economical, Alum Wheels, Tow Haul, Daytime Running Lights	 <b>5.7 Gas, 4x4</b> <b>\$23,900</b> '11 Dodge 1500 SLT 5.7L V8, 4x4, Gas, 6 Pass., Privacy Glass, Step Nerf Bars, Sliding Back Glass, Reese Hitch	 <b>3.5 EcoBoost, 4x4</b> <b>\$29,800</b> '11 Ford F150, 3.5 V6 EcoBoost, 4x4, 4 Dr. Crew Cab, Gas, Dual Htd. & Cooled Lthr. Seats, Ford Sync, Pwr. Fold Mirrors
 <b>Sport V6 4.0, 4x4</b> <b>\$15,900</b> '11 Ford Ranger, 4.0 V6, 4x4, 4 Door Ext. Cab, Bedliner, Reese Hitch, 5 Passenger, CD/MP3, Cruise, OD, Nerf Bars	 <b>5.4 V8, 4x4</b> <b>\$15,900</b> '07 Ford 150 XLT LOBO Triton, 5.4 V8, Gas, 4x4, 6" Lift Kit, Short Bed, Brush Guard, 5 Passenger, Bedliner, Fold-Away Mirrors	 <b>4x4, 8 Bolt HD</b> <b>\$15,900 REDUCED \$14,900</b> '06 Chevy 1500 LT HD, 4x4, Fiberglass Running Boards, 5th Wheel, Loaded, Tan, 8 Bolt Wheel HD, 5.3L V8, Short Bed	 <b>6.0 Gas, 4x4</b> <b>\$15,850</b> '06 Chevy 2500 HD Flatbed Quad Cab 5 Speed, New Tires, Headache Rack, 5th Wheel & Reese Hitches
 <b>5.7 Hemi, 4x4</b> <b>\$15,900</b> '05 Dodge 1500 Daytona, 5.7 Hemi, 4x4 V8, Daytona Pkg., Alum Wheels, Fiberglass Running Boards, CD, Tilt, Cruise	 <b>6.0L V8, 4x4</b> <b>\$10,900</b> '02 GMC Denali 1500 6.0 V8, Gas, 4 Wheel Steer, Short Bed, Bed Cover, Reese Hitch, Dual Heated Leather Seats	 <b>5.4 Gas, 4x4</b> <b>\$8,450</b> '00 Ford F150, 5.4L V8 Triton, Quad Cab Steel Wheels, Bedliner, Reese Hitch, Sliding Back Glass	 <b>5.9 V8, 4x4 Air Springs</b> <b>\$8,400</b> '98 Dodge 1500, 5.9L V8, 4x4, 4 Dr., Quad Cab, Tonneau Bedcover, Bedliner, Reese Hitch, Sun Visor, Heated Mirrors, 6 Pass.
 <b>V6, AWD</b> <b>\$18,900</b> '10 GMC Terrain SLT Sunroof, Heated Leather, Backup Camera Sensor, Loaded, V6 AWD & More	 <b>AWD</b> <b>\$12,900</b> '09 Chevy Equinox Sport, All Wheel Drive Sunroof, Black Leather Heated Seats, Alum Wheels, Hands Free Calling	 <b>3rd Row, 4x4</b> <b>\$14,900</b> '08 Jeep Commander 3.7 V6 4x4, 3rd Row Seat, Heated Mirrors, 6 Disc CD, Reese Hitch, 7 Passenger	 <b>3rd Row</b> <b>\$9,850</b> '07 Buick Rendezvous 3.5L V6, 3rd Row, Park Assist, Alum Wheels, CD, Sunroof, A/C, OnStar, Rear Hatch, Dual Climate
 <b>12 Passenger</b> <b>\$17,900</b> '11 Ford E350 XLT, 12 Passenger, 5.4 V8, Cloth Int., Rear Air, Flex Fuel, Side & Rear Barn Doors, Good Tires, Privacy Glass	 <b>3.6 V6 Auto</b> <b>\$16,900</b> '12 Dodge Caravan Crew, 3.6 V6 Auto, Power Doors, Flex Fuel, Stow-Go, Tri-Zone Climate, Steering Wheel Controls	 <b>7 Passenger</b> <b>\$7,995</b> '08 Kia Sedona LX V6, 7 Passenger, Captains Chairs, Power 2nd Row Windows, CD, Dual Sliding Doors, Dual Front Climate	 <b>3.5L V6</b> <b>\$5,900</b> '06 Chevy Uplander LT, 3.5L V6, 7 Passenger, DVD w/Remote, Back Up Sensors, Power Sliding Doors
 <b>3.6L V6, Flex Fuel, VMI Handicap Conversion</b> <b>\$28,900</b> '11 Dodge Caravan Sport, 3.6L V6, Flex Fuel, VMI Handicap Conversion, Charcoal Cloth Interior, Privacy Glass	 <b>Just In</b> <b>\$8,900</b> '99 Ford E150 Universal Handicap Conv. Van, Hand Accelerator & Brake Control, Auto Door & Power Wheelchair Lift	 <b>100th Anniversary</b> <b>\$15,900 REDUCED \$13,900</b> '07 Harley Davidson FLH, Radio, Air Ride, Hard Saddle Bags, Much More, CALL	 <b>100th Anniversary</b> <b>\$7,900</b> '03 Harley Davidson Dynaglide Low Rider 100th Anniversary, Drag Pipes, Carbureted, Lots Of Chrome, Nice Bike
 <b>1.8L 4 Cyl Ecotec</b> <b>\$11,900</b> '12 Chevy Cruze, 1.8L 4 Cyl Ecotec 6 Speed Manual, 5 Pass., OnStar, Hands Free Calling, Front Buckets, Cruise, CD	 <b>Titanium</b> <b>\$15,900</b> '12 Ford Focus Titanium, 4 Door Hatch, 2.0 4 Cyl, Leather, Alum Wheels, Navigation, 40 MPG, Active Park Assist	 <b>Nice</b> <b>\$15,900</b> '12 Ford Fusion, 4 Cyl, Auto, Sunroof, Heated Leather, Spoiler, Park Assist, Sync Powered By Microsoft, Dual Climate	 <b>3.5L 6 Cyl, AWD</b> <b>\$17,900</b> '10 Ford Taurus LTD 3.5L 6 Cyl, AWD, Leather, Start Button, Dual Climate, Steering Wheel Controls, Sunroof
 <b>3.6L V6, 5 Pass.</b> <b>\$11,900</b> '08 Chevy Malibu LTZ, 3.6L V6, 5 Pass., Spoiler, Privacy Glass, Sunroof, Heated Lthr., Pedal Adjust, OnStar, Alum Wheels	 <b>3500 V6 Flex Fuel, All Power, Steer Wheel Controls</b> <b>\$8,450</b> '07 Chevy Impala LT 3500 V6 Flex Fuel, All Power, Steer Wheel Controls, CD, OnStar, Dual Climate	 <b>Heated Leather, Sunroof</b> <b>\$10,900</b> '06 Honda Accord LX, Heated Leather, Sunroof, 2.4L 4 Cyl, Steering Wheel Controls, Dual Climate, 6 Disc CD, A/C	 <b>5 Speed Manual, Sunroof, Pioneer Stereo</b> <b>\$6,900</b> '06 Scion XB 1.5L 4 Cyl, 5 Speed Manual, Sunroof, Sunroof, Pioneer Stereo, Privacy Glass, Keyless Entry
 <b>2.0L 4 Cyl, Auto, 2 Dr.</b> <b>\$2,900</b> '03 Ford Escort ZT2 2.0L 4 Cyl, Auto, 2 Dr., 4 Pass, Spoiler, Alum Wheels, Front Buckets, 33MPG Highway	 <b>3800 Series II V6, Spoiler Sunroof</b> <b>\$5,850</b> '02 Pontiac Bonneville SLE 3800 Series II V6, Spoiler Sunroof, 5 Passenger, Heated Mirrors, Leather Heated Bucket Seats	 <b>2.2 4 Cyl, Auto, Spoiler, Front Buckets</b> <b>\$3,750</b> '02 Pontiac Sunfire, 2.2 4 Cyl, Auto, Spoiler, Front Buckets, A/C, Aftermarket AM/FM/CD w/Remote, 5 Passenger	 <b>5.7L V8, 4 Passenger, T-Top Roof</b> <b>\$6,900</b> '98 Pontiac Firebird Trans Am, 5.7L V8, 4 Passenger, T-Top Roof, Alum Wheels, Auto, Charcoal Leather, Spoiler, CD, A/C
 <b>LS, 4.6L V8, 4 Door</b> <b>\$5,800 REDUCED \$4,900</b> '92 Mercury Grand Marquis LS, 4.6L V8, 4 Door, 6 Passenger, Alum Wheels, Blue Cloth Interior, Power Seats, Call	 <b>4 Dr., 5 Passenger, Alum Wheels</b> <b>\$1,695</b> '91 Ford Tempo GL, 4 Dr., 5 Passenger, Alum Wheels, Maroon Cloth Int., Cruise, Front Bucket Seats, AC, Power Windows	 <b>3800 V6 Supercharged, Spoiler, Hood Scoops</b> <b>\$5,900</b> '05 Pontiac Grand Prix 3800 V6 Supercharged, Spoiler, Hood Scoops, Alum Wheels, Keyless Entry, CD/MP3	 <b>3500, V6, CD, OnStar, Alum Wheels</b> <b>\$4,900</b> '06 Chevy Impala LS 3500, V6, CD, OnStar, Alum Wheels, Loaded, Front Bucket Seats, Daytime Running Lights

**Lockridge's #1 Preferred Auto Dealer**

**R-S. Auto**

Hwy 34 Mile Marker 223, Lockridge, IA

**319-696-2981**

**We Have 150+ Vehicles Available With New Arriving Daily! Check Out Our Website At: www.rsautosalesinc.com**

**www.rsautosalesinc.com • www.rsautosalesinc.com • www.rsautosalesinc.com • www.rsautosalesinc.com •**



**PLEASE NOTE!! ALL Items ARE NOT located in Greenfield, IA**  
**Please call for location. DO NOT be afraid to leave a message, I am a 1-Man Show!**



Case 970  
PS, Diesel  
\$5,250



JD 3010 Gas  
\$4,950



JD 4020, PS, Dsl. FWF, 2-Valve,  
Koyker K5, Loader, Not Pretty But  
Runs Great! \$6,950



'11 Case MX315 Suspend Frt.,  
30MPH Road Gear, 480 Hrs.  
\$204,900



'10 Case 305, 1700 Hrs. Frt &  
Rear Duals, Frt & Rear Wts.  
Very Nice! \$169,500



'80 JD 4640, PS, Hyd. Frt.,  
18/42, 8400 Hrs.  
\$19,500



IH 5088,  
8000 Hrs., Duals  
\$14,500



Farmall M, SN#195506X1  
\$1,850



Farmall Super M, SN#F41102J  
\$3,350



CAT 963B Loader, SN11200517,  
14,700 Hrs., Cab & A/C  
\$27,500



'79 Ford L800, 361 Gas, 5spd.,  
Air Brakes, 16ft. Box & Hoist.  
\$2,750



Case-IH 4300  
30' Field Cult  
\$10,900



A-C 1300 24'  
Field Cultivator  
\$1,750



'04 Dalton 15-Knife NH3 Bar,  
Raven 440 Monitor  
\$23,900



DMI #2500 3pt, 5-Shank, HD  
Spring, Trip, Low Acres. \$6,950



Yetter 15'  
NT Coulter Cart  
\$3,500



JD 400 15ft. Hoe, Good!  
\$950



Sunflower #5331  
32-36' Field Cultivator  
\$11,900



Case 5400 30'  
3 Pl. 7-1/2" Spacing  
\$9,900



Melroe #224 15ft. Drill &  
Grasseed, DDO  
\$2,950



Case 955 21R-15"  
On Friesen Bar  
\$13,500



Case 900 12RN,  
Rear Fold  
\$7,950



Case 900 6RN,  
Corn & Bean & Monitor  
\$2,950



Case 900 4R-30", L. Fert., Very  
Low Acres (All Original), Rare.  
\$3,750



JD 7000 12RN  
(Narrow Transport), HD-NT,  
Kinze Bean Meters \$9,950



Kinze 2600 12-23 HD-NT,  
Good Condition  
\$36,500



Case 950  
8RW, Fac Fold  
\$5,750



JD 7200 12RN Vac. WF,  
HD NT, 200 Mon.  
\$9,500



Case 955 6RN, HD, NT, Liq. Fert.,  
New DDO & Closing Wheels,  
Nice! \$8,950



Case 900  
8RW, W. Fold  
\$3,750



Case 900 6RN  
\$2,950



Sprayer Specialty VLU 1000gal.,  
Hyd. Pump, Contour 60ft., Lots of  
Shut Offs (Sharp), \$15,500



500 Gal. Spryer, PTO Pump, 30ft.  
Boom, (3) Shut Off's  
\$1,450



Timberline #HT Tree Sheer For  
Skid Steer. \$3,750



'07 Grasshopper #120, 48" Deck,  
365hrs. \$2,750



Woods 59in. Belly Mower Off IH  
\$600



Rhino SE7,  
7' 3 pt. Cutter.  
\$1,100



IH 60 15' Shredder  
\$1,950



E-Z Trail  
230bu. + Hyd. Auger  
\$1,750



2012 Dodge 1/2 T  
Quad Cab, Big Horn Ed  
5.7 Hemi, Loaded  
Very Clean, 85K Hwy Miles  
We Bought New, \$21,500  
Would Trade For Smaller  
Cheaper Pickup Or Farm Equip



Big Ox 7ft. HD 3pt. Blade. \$950



Kinze Model 2000  
6-11 Corn Planter  
No Till  
Good Condition  
\$14,900

**ITEMS ON HAND**

Fac. 10-bolt Hubs for Case 7140 .....\$750  
10-bolt Hubs Off Case 2590 .....\$550  
10-bolt 20/8/38 Duals .....\$700  
18/46 Wheels & Tires Off Magnum 50-60% \$1,500  
18/46 10-bolt Duals 35% .....\$1,250  
18/4/38 Clamp On & 9-Bolt Duals .....CALL  
28 Rows of Yetter R Cleaner.....\$100 EA.  
Misc. Planter Parts .....CALL

**ITEMS COMING IN**

Kinze 2600 16R-30", Planter, Loaded,  
Field Ready .....\$33,500  
Kewanee 1175, 25' Disc, Good Condition... \$5,250  
Case 183 12RN Hyd. RC Cult.....\$2,950

**MUCH MORE NOT LISTED! CALL TODAY!**

**Check Our New Location On The West Edge Of Greenfield On Hwy 92 - South Side**

**EQUIPMENT - GREENFIELD**  
**Greenfield, IA • Wayne • 515-707-7577**



*Where Quality Comes First*

LOOKING FOR AN ENGINEERED BUILDING WITH NO. 1 QUALITY MATERIALS? THEN COME TAKE A TOUR OF OUR YARD OR CALL US TO PLACE AN ORDER.

**BUY NOW AND BUILD LATER!**

**BUILDING PACKAGES (TAXES INCLUDED)**  
SERVING THE TRI-STATE AREA SINCE 1992

30'x40'x10'	\$6,159
40'x64'x14'	\$11,689
60'x72'x16'	\$19,499

Trusses & Post • 8' OC  
2x6 Girts • 2' OC  
2x4 Purlins • 2' OC  
(Prices Subject To Change after May 31)

**BUILD IT YOURSELF OR HAVE ONE OF OUR PROFESSIONAL CONTRACTORS DO IT FOR YOU**

OPTIONS: OVERHANG, WAINSCOT, PERMA-COLUMNS, & WINDOWS

4 Miles SE of Revere, MO Or 6 Miles NW Of Wyaland On C.

Mon - Fri 7:00 - 5:30  
Sat 7:00 - 2:00

**Voice Mail: 641-664-0209**

**WAGLER METALS LLC**

**T-CORNER FURNITURE**  
HERFLOOM-QUANHA

**WE CARRY MATTRESSES & BOX SPRINGS!**

**Pillow Tops**  
Special Sizes  
Double Sided Mattresses  
20 yr Warranty  
12 ga. Innerspring

1 Mile East  
Drakesville  
VM (641) 664-0207  
Hrs: Mon. - Sat. -9-5

**Vinyl Horse Fence**  
3 Rail Or 4 Rail. Strong & Durable. Maintenance Free! Lifetime Warranty Against Fading, Peeling Or Cracking. Very Reasonable Rates!

**Happy Hollow Acres**  
Kalona, Iowa  
**319-646-1138(VM)**  
Please Leave Message.

**Hillview Mini Barns**  
Custom Built Painted & Vinyl Buildings  
Located 3 miles West of Drakesville  
Rent To Own Through  
Midwest Leasing Is Available  
Several Styles To Choose From  
Up to 12' X 24'

Free Delivery Within 30 Miles  
12 Years Experience in Mini Barns

**DAVID W. SCHROCK, Owner**  
15383 180th St., Drakesville, Ia 52552  
VM: 641-664-2842

**Pete's Tire Repair**  
Now Open From 8:00 AM - 6:30 PM  
Monday - Friday • 8-5 Saturday

All Major Brands Of Car & Light Truck Mechanical Work, Brakes, Shocks, & Struts Etc.

**CALL FOR PRICING**  
641-675-3650  
Cell 641-777-0193

301 N. 2nd St., Pulkaski, IA  
Just N. of Fire Station

**Nature's COMFORT**

**www.leeboilersales.com**

A Nature's Comfort Outdoor Wood Boiler Is The Most Efficient, Safe And Economical Way To Heat Your Home, Hot Water, Garage, Shop And/Or Business With Wood.

**Contact Chris Lee At:**  
515-208-3903

**CENTRAL HAWKEYE**  
Gas Engine & Tractor Association

**Our 42nd Annual Swap Meet**  
AT OUR NEW LOCATION AT THE DALLAS COUNTY FAIRGROUNDS 26991 Hwy 6, ADEL, IA 50003  
Easy access from I-80, Exit 110 at the Adel/DeSoto Exit, 8 miles North on Hwy 169

**New Vendors Welcome & Encouraged To Attend!**  
INCLUDES ANTIQUE TRACTORS, GAS ENGINES, PARTS & FLEA MARKET AREA

**New This Year:**  
Indoor Vendor Area Available By Preregistration Only  
Limited Number Of Spaces  
Indoor Vendor Fee: \$60.00 For A 20 x 20 Space  
Good Lighting, Concrete Floors, & Easy Load/Unload  
No Vendor Set Up Or Admission To Grounds Prior To Friday, May 30th At 9:00 AM  
Outdoor Vendor Fee: \$40.00

**New Hours**  
FRIDAY, MAY 30TH 12:00 PM TO 7:00 PM  
SATURDAY, MAY 31ST 7:00 AM TO 7:00 PM  
SUNDAY, JUNE 1ST 7:00 AM TO 12:00 PM NOON

**Public Admission \$5.00**

We are looking forward to utilizing this location to the fullest extent! This is a fantastic facility with a professional and friendly staff. This location offers flat exhibit grounds, good roads, mature trees, modern campgrounds with full hook ups, 30 amp service, dump station, showers & restroom. The exhibit area is level with easy access to display areas. Modern buildings with concrete floors are available for our use during the swap meet.

**Additional Information Available From**  
Jack Smith 515-250-6679 Or Mary Hapes 515-290-9738  
**www.centralhawkeye.org**

RENT A HORSE: And Ride A 2 ½ Hour Guided Forest Trail Ride, \$35 Each. 7 Days A Week By Reservations.  
319-878-3596 5-16

FOR SALE: Limousin Bulls, Black & Red, All Polled Top Al Bloodlines, Low Birth Weights With Performance & Carcass, EPD's Potters Limousines, Cincinnati IA.  
641-658-2786 Or  
641-436-0414 6-6

CORRAL PANELS: 10 With Little Rust, \$60 Each; (5) Little Dings, \$50 Each; HD 25 Like New Condition, \$70 Each, Not Kentucky Junk, Lost Pasture, Sold Cows.  
641-485-5410 TFN

FOR SALE CHAROLAIS BULLS: Calving Ease, Excellent Disposition, All Records, Good Selection, Bred For Performance. Gene Bedwell.  
641-449-3488 TFN

**CarHop**  
Auto Sales & Finance

Low Down Payment Leader of Des Moines

**Cars, Trucks & SUVs For Just \$99 DOWN!\***



**For a limited time, you could qualify for a car, truck or SUV for as little as \$99 down.**

**515-505-7320**  
APPLY ONLINE @ CARHOP.COM

**Fast, easy and confidential financing for just about everyone!**

**18 Month/18,000 Mile Warranty included with EVERY vehicle.\*\***

**Nobody works harder to get you approved!\***

**Bad Credit? No Credit? WE SAY YES!**

**Des Moines 2527 SE 14th St**  
**Cedar Rapids 396 Marion Blvd**

\*Limited time offer. Select vehicles only. With approved credit. Actual vehicle not shown. \$99 down plus tax and registration. 29 monthly payments of \$43.46 per \$1000 financed. Based on 20.9% annual percentage rate. \*\*18 month/18,000 mile limited warranty. See dealer for details.



## NOTICE! THE HAWKEYE TRADER

reserves the right to refuse any ad or to edit any portion of an ad at any time. **The Hawkeye Trader** will give credit for only one week of incorrect ad copy. If there is an error in the first week's publication, call our office and an adjustment will be made. In case of error your ad may be run in the following week's edition at no charge or you may request a refund or credit on your bill. **The Hawkeye Trader** does not accept liability for any loss or damage caused by an error or inaccuracy in the printing of an ad beyond the amount paid for the space occupied by the advertisement in which the error occurred. **The Hawkeye Trader** cannot guarantee specific page or location placement of any ad. There will be a \$10 check return fee for any NSF check. We are not responsible for illegible copy received in mail. If your item in the paper is sold before your ad runs out or after we receive it we will issue you credit for further advertising. Any pictures for display ads received become the property of **The Hawkeye Trader** unless accompanied with a self addressed stamped envelope.

**ALL BRANDS NEW TRACTORS AND COMBINE PARTS**  
8 AM to 6 PM M-F  
Sigourney, IA  
**641-624-2275**  
or **641-624-2032**  
Visit our New Online Store  
**www.aldercontractor.com**  
Far More Parts Available Than In Store, Call If You Need Help.

## Spring Into Savings Golden Grain Bins

Grain Bins	Floors W/12" Supp. & Flashing
18'x18' 4,195 Bu. \$3,641	18' \$ 918 30' \$2,572
27'x21' 11,265 Bu. \$7,097	21' \$1,257 36' \$3,668
42'x24' 32,245 Bu. \$15,820	27' \$2,100 42' \$4,997



**GMLS Industries, Inc.**

**PH: 660-699-2179**

**Or 888-983-2136**

**www.gmlsindustries.com**

**Purebred Angus, Maine & Maine Angus Cross Bulls**  
**Superior Genetics, More Than Quality for IMBO**  
**Sales That Will Add \$\$\$ To Your Calves!**  
**Sired By Leading Sires In The U.S.**  
**Yearling & 2 Yr Olds For Sale**



**Charlie, Craig, Terry & Kristie**

**Swaim Farms**

Drakesville, IA

**PH: 641-722-3721**

**or 641-208-0429**

## MAST VINYL WINDOWS

THERMO-PRO WINDOWS

**Custom Size Is  
Our Specialty**

Professional  
Installation  
Available

**FREE  
ESTIMATES**

22172 Hwy. 63  
Bloomfield, IA 52537

**800-206-9949**

Save Some Trees!  
Read The Paper Online!  
**www.hawkeyetrader.com**

## LAN-DOW BUILDINGS

"We Build to Suit Your Needs"

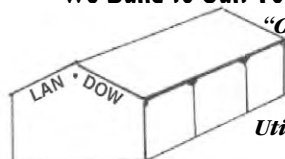

"Custom Built"

Pole Barns

Garages

Utility Buildings

"H" Don or Dick Middleton

**Memphis  
Lumber Co.**

**1-800-337-5858**

**Phone: 660-465-8595**

**Fax: 660-465-8596**

## Vinyl Windows

Replacement &  
New Construction

Window Features...

Fusion Welded

Triple Weather Strip

Aluminum Reinforced

Sliding/Swinging

Patio Doors

**Gerkin**

"Quality products since 1932"

**FREE ESTIMATES**

**Yoder Glass & Window**

641-722-3667

19467 Driftwood Blvd.

Bloomfield, IA 52537

## Build With Us

And Save \$\$

**573-657-7040**

**www.chateauhomes.net**

## YOUR ONE STOP TACK SHOP

**Farmers' Harness Shop**

Located 2 miles east of Drakesville, then 1/4 mile north.



**NEW ITEM IN STOCK**



- Full line of harness from draft to mini.
- Approx. 50 to 75 new & used saddles in stock.
- Horse care products.
- Pony & Horse Carts
- Dog Collars & Leashes
- Water Tanks
- Farrier Supplies
- ... And a whole lot more.

**641.722.3642 v.m.**

Open 8 to 5; Closed Thurs. & Sun.

**16721 Kelp Ave. • Bloomfield, IA 52537**



**We Buy Scrap Metal, Copper, Brass, Stainless Steel & Aluminum**

**ON SITE SCALES AND CASHIER**

**Call For Pricing!**

404 N. Forrest Ave.  
Ottumwa, IA  
641-684-5300

Formerly All Metals Recycling (old Brick Plant Road.)  
Open Monday thru Friday 8 am - 5 pm  
Seasonal Saturdays 8 am - 12 pm

## CDL - TRUCK DRIVING SCHOOL

(INDIAN HILLS COMMUNITY COLLEGE)

Ottumwa, IA

**Lowest Tuition In Midwest**

**\$1,925**

**Our Student CDL Success Rate Is over 99%**

- Financial aid may be available.
- Both male and female graduates have gone on to great success.
- There will be a shortage of 111,000 drivers by 2014 (American Trucking Association).
- Top companies visit throughout a class to recruit for jobs.

**Take The On Ramp  
To More Income!**

**Call toll free  
(800)726 2585**



**FOR SALE:** Wooden Cattle Feeder (Steel Covered) On Skids, Near New, \$1,500.  
**641-680-2152** TFN

**FOR SALE:** Polled Shorthorn Bulls, Ready To Work, AAA Shorthorns. The Meiroto's Hwy. 81, Between Kahoka, MO And Farmington, IA.  
**319-572-2322 Or 660-948-2786** 5-23

**FOR SALE:** Registered Angus Bred Cows & Yearling Heifers, Show Prospects & Gentle Disposition, Nice Group. Wachter Balch Angus.  
**641-891-3854** TFN

## Cut-to-Length Metal for Roofing Siding & Trim

**Buy Direct**

**Steel Buildings**

**Snap Lock Standing Seam**

**Roofing Rolled On Site**

**Interior Liner Steel**



"Our Business is Rolling!"

**AFFORDABLE METAL**

MANUFACTURING

**563-264-8212**

**303 Cleveland St  
Muscatine, IA 52761**

Email: **amminfo7@gmail.com**  
**www.affordablemetalmfg.com**

**Where Quality and Affordability Meet**



**BEFORE**



**AFTER**



**CALL US BEFORE  
YOU BUY!  
CALL ANYTIME  
Sat. & Sun.**

**712-249-4711**

ANITA, IA

**www.dandktrailers.com**

**ALL Motorcycle Trailers In Stock ON SALE!!!**



**NOW \$8,975**

**UNITED**  
7x16 Orange/Black, Cabinets,  
E-track in the Floor,  
110V Electrical Package,  
Diamond Plate Covered Ramp,  
Door, Windows & More!!!  
Was \$9,725



**STEALTH 8.5x24's**

**Titan SE w/Carhauler Pkg**  
10K Axles, V-Nose, White ..... \$6,650  
**Carhauler Express**, 10K Torsion  
Axles, Black ..... \$6,160  
**ATLAS 8.5x20 Carhauler**  
7K Torsion Axles, Screwed Sides,  
Charcoal ..... \$5,650



**12' & 14' Dumps,  
Starting @ \$5,500  
Tarp & Spare Available**

**18' Manual Tilt Car  
Hauler - \$2,350**



**UNITED Motorcycle Trailers**  
Alum Wheels, Radials, Finished  
Interior, Chocks & Tie Downs, V-Nose,  
Lots of Bright Alum, LED Lights

**2013 7x14 Blue/Black, Tandem  
Spring Axles ..... \$4,965**  
**2014 7x12, Orange/Black  
Torsion Axles ..... \$5,125**  
**7x14's, Sil/Blue, Sil/Black  
Sil/Char Spring/Torsion**  
**2014 7x16, Pewter/Charcoal  
Tandem Spring Axles ..... \$5,450**

**5% Off On All Orders**

**CAR OPEN CAR HAULERS & EQUIPMENT HAULERS AVAILABLE**

**MORE TRAILERS AVAILABLE - 5 BRANDS TO  
CHOOSE FROM! CUSTOM ORDER YOUR TRAILER!**



# R&R Auto

313 N. MADISON AVE • OTTUMWA, IA  
641-226-4641

6229 Hwy 63 • OTTUMWA, IA  
641-455-8660



**\$5,695**

## 2004 Jaguar X-Type

122,155 Miles, Leather Interior, Sunroof, CD Player, Rides Nice & Smooth



**\$8,995**

## 2008 Chevy Impala

95,736 Miles, Very Clean Car, Runs & Drives Great

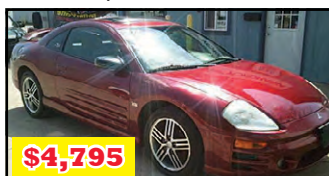

**\$4,795**

## 2003 Mitsubishi Eclipse

130,864 Miles, V6, AT, INFINITI, Stereo, Sunroof, Leather Interior, Very Sporty



**\$4,995**

## 2009 Kia Rio

123,347 Miles, 4 Cyl, AT, Runs & Drives Great, Great On Gas



**\$3,495**

## 1987 Mazda B220

117,000 Miles, AT, Longbox, Extremely Good Condition, CD Player, Good Tires, A/C Option



**\$5,895**

## 2004 Chevrolet 2500

190,000 Miles, 2WD, LongBox, 3/4 Ton Work Truck, Ice Cold A/C, Cruise, Tilt, AT, 6.0

**Many More Cars To Choose From • TRADES WELCOME**

# Corbin Steel Products

**LARGE STRUCTURE  
PIPE**  
6" UP TO 120" OD  
NEW AND USED  
PLATE FOR ANTI-SEEP



**877-448-6325**  
**Odessa, MO**

**Crowding Tubs**  
90 and 180  
Left or Right Hand  
**Adjustable Alleyways**  
10' up to 24' Lengths  
**Classic Panel System**  
**Calving Pens**



# Goldy's Auto

613 Richmond • Ottumwa, IA

**Got A Vehicle To Sell?**

**We Also Buy Clean  
Used Cars & Trucks**



**Call Us For A Quote!!**

**641-684-5630**

**Toll Free # 866-881-4727**

**www.goldysauto.com**

**We Are  
Buying Junk  
Cars & Trucks  
\$200-\$500**

## SPRAY FOAM

State Of The Art Injection Foam System  
Specializing In Agricultural Buildings

# FOAM PRO

Serving the Area For 9 Yrs

**Call The Spray Foam Experts**

**Call Mike 641-799-0479**

Closed Cell Foam, New Homes, Pole Barns  
Crawl Spaces, Commercial or Residential  
Tons of References • Fully Insured

**Let's Go To The Races!**  
**www.hawkeyetrader.com/tickets**

# Congratulations Class of 2014!

# WORLD OF WHEELS Inc



5330 NE 14th  
Des Moines, IA

**515-689-4090**

**www.worldofwheelsonline.com**



**2009 Holiday Rambler Ambassador 41SKQ**  
Automatic, Cummins ISC 360 Diesel, 4-Slides,  
33,125 Miles, **\$149,900**



**2013 Thor Four Winds Super C**  
33SW, 1-Slide, Automatic, 6.7L, Only 1,509 Miles  
**\$105,900**



**2012 Cross Roads Rushmore RF-38-CK**  
38 Ft., 4-Slides, 5th Wheel  
**\$49,900**



**2002 Harley Davidson XL Sportster 1200**  
Custom XL, 1200C, Black, 5,951 Miles  
**\$6,988**



**2006 Harley Davidson FLSTI Heritage**  
Softail, Vivid Black, 11,500 Miles  
**\$12,988**



**2012 Harley Davidson Heritage**  
Softail Classic FLSTC, Vivid Black,  
2,134 Miles, **\$16,988**



**2006 Harley Davidson FXSTBI Night Train**  
Vivid Black, 12,385 Miles  
**\$12,988**



# Sam's Riverside Trucks & Parts

4100 Vandalia Rd • Des Moines, IA 50317  
515-265-1656 OR 800-599-9551



2006 Ford F650 IH, Diesel, Auto, 12' Flatbed, 26,000 GVW, Hyd Brakes, 196" WB, Air Ride, Power Doors, 118 Miles, Nice Clean Truck, \$16,900



2005 IH 8600 Day Cab Tractor, Cummins ISM 400HP, FRO 15210, Air Ride, 168" WB, Tires 22.5 80%, 630K Miles, Runs Great, \$22,900



2006 Freightliner M2-106, CAT C-7 230 HP, Auto, Tires 22.5-70%, Aluminum Wheels, 235" WB, 167" C/A, 289K Miles, Nice Clean Truck Ready To Go, \$17,900



2009 Ford E350, 5.4 Gas, Auto, 12' Supreme Box, 9600 GVW, 138" WB, 98,602 Miles, Nice, Ready To Go! \$14,900



2007 Ford F550 Super Duty, Diesel Powerstroke, Auto, 19,000 GVW, 165" WB, 81" C/A, 225/70 R19.5 60%, 101,615 Miles, Nice Clean Cab & Chassis \$14,900



2008 Dodge Sprinter 3500 Van, Mercedes Engine 154 HP, Auto, 287,724 Miles, Needs Radiator, Grill, Front Bumper, Hood, Rt Door and Rear Lift Door, Runs & Yard Drives, Salvage Title, \$8,950



2007 IH 4400, IH DT-466, 230 HP, Fuller 6 Spd, 29K GVW, 254" WB, Hyd Brakes, A/C, 208,293 Miles, Just Off Lease, Ready to Go! \$18,900



2006 Sterling 9500, Tandem Cab & Chassis, Mercedes 460HP, Allison 4560 6 Spd, 14,600 Lbs Frt, 40,000 Lbs Rear, 54,600 GVW, Long WB, PTO, Nice Clean Truck, Ready to Go



2006 Freightliner M2-106, 24' Flat Bed Steel, Cat C7 250 HP, 9 Spd, Spring Suspension, 252" WB, 52000 GVW, 169,337 Miles, Nice, Clean, Ready to Go, \$36,900



2005 Freightliner Columbia Day Cab Tractor, Detroit 60 Series 455 HP 10 Spd, Air Ride, 708,065 Miles \$23,900



2006 IH 4400 Truck, Cab & Chassis DT-466 285HP, FR 9210B, Spring Suspension, 254" WB, 46K GVW, 241K Miles, Will Sell With or Without the Box, \$37,900



2008 Hino 338 Diesel, 260HP, Auto 33,000 GVW, 28' Box w/Curb Side Door & Liftgate, 348K, Runs Great, \$18,900

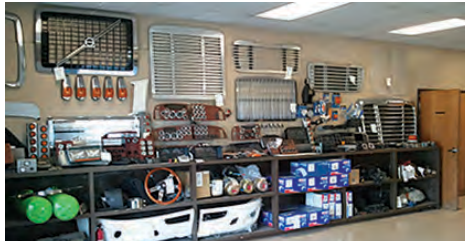
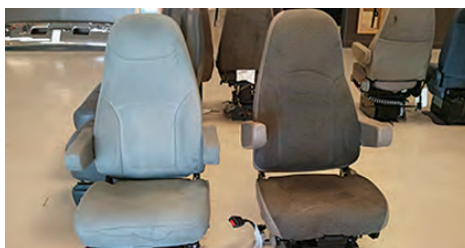

[www.samsriverside.com](http://www.samsriverside.com)



# SAVE BIG!



'13 Buick Verano, Leather, NEW! Price Of Used! Must See! \$24,986



'14 Chevy Impala Limited LT, Sunroof, \$20,995



'10 Chevy Equinox AWD LT, Sunroof, \$18,995



'13 Ford Focus Sport, 35K, Red, \$17,495



'12 Nissan Altima Coupe, Red, Low Miles, \$15,995



'13 Mazda 3, Auto, Sport Pkg., 35K, \$16,995



'11 Honda Civic Sedan, Silver, Extra Nice! \$15,885



'12 Buick Verano, Leather, 27K, Ruby Red, \$19,995



'13 Chevy Camaro LT, Sunroof, Low Miles, \$24,995



'07 Chevy Monte Carlo SS, 49K, Loaded! Like New! \$18,995



'08 Pontiac Grand Prix GXP, 32K Miles, Black, \$17,995



'08 Pontiac G6 Sedan, Auto, Black, \$9,995



'07 Toyota Camry, Leather, New Tires, Clean, \$12,995



'13 Toyota Avalon Hybrid, 6,400 Miles, Loaded, \$36,998



'11 Chrysler Town & Country, Leather, DVD, Nav., Stow-N-Go, \$24,995



'11 Chevy Silverado LTZ Crew Cab, 4x4, Leather, Black On Black, Like New! \$33,995



'11 GMC Sierra Ext. Cab 4x4, 8K Miles, Lots Of Chrome, \$27,496



'10 Chevy Silverado Ext. Cab, 4x4, 38K Miles, Extra Clean! \$27,495



'11 GMC Sierra Crew Cab, 4x4, 17K Miles, lots Of Extras! \$31,900



'13 GMC Sierra Ext. Cab 4x4, Low Miles, 1-Owner, Sold Here New! \$31,995



'11 GMC Sierra Denali AWD, Extra Clean, Loaded! \$32,995



'10 Dodge Ram Crew Cab 4x4, Mag Wheels, Hemi, Sharp! \$28,995



'12 Jeep Grand Cherokee, 4x4, 19K Miles, NICE! \$26,995



'09 Chevy Tahoe AWD, Leather, 20" Wheels, Quads, Loaded, \$32,995

\*Payments based on 72mo. @ 5.9% APR. \$2,500 cash or trade. With approved credit. See dealer for details.



Hours: Mon Wed & Th: 8AM-8PM  
Tues & Fri: 8AM-6PM • Sat 8AM-5PM

878 Hwy 65-69 N, Indianola

[www.wattersautoland.com](http://www.wattersautoland.com) • 800-322-8888





5325 Northeast 14th Street  
Des Moines, IA 50313  
**515-645-7982**  
**Cell 515-724-3880**  
**ckubiak@gatr.net**  
**Chris Kubiak**



**2006 GMC C5500**  
Medium Duty, Duramax 300,  
Allison Auto, 4.10 Ratio, WB 254,  
19.5 Tires, Van Body,  
Dual 35 Gallon Fuel Tanks.  
**AS IS PRICE \$15,500**



**2013 Hino 338 Flatbed**  
Allison Auto 3000RDS, Cold  
Package, Power Windows & Locks,  
95 Gallon Fuel Tank, Fabric 2 Man  
Bench Seat, 24' Steel Flatbed  
w/Wood Floor, 96" Wide x 53" High.



**2014 Hino 195DC**  
210HP, Auto, 16' Morgan Body  
With LG, Four Door Crew Cab,  
"Demo" Use This Truck For "Free!"  
**Call Chris  
For Details!**



**2014 Hino 258**  
Medium Duty, J08E-220HP, Allison  
2200RDS, 5.57 Ratio, 217" WB,  
Spring Suspension, 25,000 GVWR,  
Perfect for Roll Off - Wrecker Body!



**2004 Mitsubishi FH**  
Diesel Engine, Auto, 16' Box  
17,900 GVW, Specialized Body to  
Haul Car or Large Mower w/Ramps!  
**Call Chris for More Info!**



**2012 Hino 338**  
260 HP, Auto Trans, 18' Box Van  
w/Tuck-A-Way Lift Gate 206" WB,  
95 Gallon Tank  
9,500 Miles, 33,000 KGVWR



## 2014 Racing Schedule

### Friday Night Races

Open 6 pm • Racing Starting @ 6:30 pm

### Saturday Race Days

Open 1:30 pm • Time Trials 3:00 pm  
Eliminations 6:00 pm (approx)

All events and times are subject to change.  
Check our website or call the track to verify info!

**641-780-3534**

### MAY

Fri - 16th ..... Fun Night - Testing Open to anyone: 5:30 pm  
Sat - 17th ..... Bracket Points Race #3 & ERP Stick Shifters #1  
Fri - 23rd ..... Fun Night (Open Early)  
Sat - 24th ..... Doorslammer Shootout Bracket Points #4  
Bikes IA True 10.5" #1, TS/TD #1, Hot Rod  
Sun - 25th ..... Bracket Points Race #5 - Shootout Rain Dates  
TS/TD #2, Hot Rod (6.90) Class, Bikes

Fri - May 30 ..... Fun Night - Testing Open to Anyone - 5:30 pm  
Sat - May 31 ..... Fun Day, Car show, Testing, No Box Gamblers

### JUNE

Fri - June 6 ..... Fun Night Plus HS Points #1 & TCR  
Testing Open to Anyone - 5:30 pm  
Sat - June 7 ..... Bracket Points Race #6  
Fri - June 13 ..... Fun Night Plus HS Points #2 & TCR  
Testing for Anyone - Open 5:30 PM, PLUS Midnight Madness #2 - 10 PM - 1 AM  
Sat - June 14 ..... Non-Points Bracket Race

**www.eddyvillraceway.com**



1925 SE 14th • Des Moines  
2099 SE 14th • Des Moines  
2227 SE 14th • Des Moines  
**515-282-3883**  
**888-478-3883**  
**www.autoramav.com**

### Cruise Lite 3000 LBS



**\$10,995**

**Air Awning, Refer,  
Sleeps 6,  
Flat Screen TV**

### Cruise Lite 27'



**\$13,650**

**Power Tongue Jack, Power  
Level Jacks, Power Awning,  
Flat Screen TV, DVD**

### 242 Sportsmen



**\$14,995**

**Fiberglass Ext., Bunks, Sleeps 7,  
4628 lbs., Air, Awning, TV,  
Outside Kitchen Add \$650.00**

### Salem Cruise Lite Similar 29'



**\$15,650**

**Air Power Jacks, Power Awning,  
Power Tongue Jack, Outside  
Kitchen, TV, DVD, Leather Option**



**OVER 100  
Pre-Owned Trailers  
& 5th Wheels  
From \$4,995**



**2340 GRAND AVE. • WEST DES MOINES, IA • 515-253-0500**



**Rhino Linings®  
Spray-on Bed Liner**

**\$75 OFF**

Reg. Retail Price

\*Most Cars  
Exp. 5/31/2014  
IA34042814

**Undercoating or  
Rust Protection**

**\$50 OFF**

Reg. Retail Price

\*Most Cars  
Exp. 5/31/2014  
IA34042814

**Window Tinting  
or Z-Shield®  
Paint Protection Film**

**\$50 OFF**

Reg. Retail Price

\*Most Cars  
Exp. 5/31/2014  
IA34042814

\*Cannot be combined with any other offers. At participating locations only.  
Please present coupon when making appointments.

**2340 GRAND AVE. • WEST DES MOINES, IA • 515-253-0500**





# LET'S RIDE

## REV UP YOUR SPRING WITH A NEW VICTORY MOTORCYCLE

FINANCING AS LOW AS

**3.99%\***

REBATES UP TO

**\$1000\***

**2-YEAR**

EXTENDED SERVICE CONTRACT\*\*

IOWA'S ORIGINAL VICTORY DEALER SINCE 1999  
**R/J Performance**  
14231 Sycamore Rd  
Ottumwa, Iowa 52501  
641.684.8400  
[www.rjperformance.com](http://www.rjperformance.com)

Hot deals on 2013 Models &  
2014 models arriving daily  
Iowa's largest source for  
**Victory**  
Apparel and Accessories!

VICTORYMOTORCYCLES.COM

RIDE ONE...OWN ONE.

Offer subject to credit approval. Offer may not be combined with certain other offers, is subject to change and may be extended or terminated without further notice. Terms up to 36 months available for purchases based on credit approval criteria. Fixed APR of 3.99%, 6.99% or 9.99% will apply. An example of monthly payments required on a 36-month term at 3.99% is \$29.52 per \$1,000 financed. An example of monthly payments required on a 36-month at 6.99% APR is \$30.87 per \$1,000 financed. See participating retailers for complete details and conditions. Offer ends May 31, 2014. \*\*The two year coverage is available on new 2011 through 2014 Victory models. Offer is valid only in the U.S. and Canada and does not apply to prior purchases. Two-year coverage consists of 12 months' factory warranty, plus 12 months' Victory Total Protection ESC. In Florida this is given as a free of charge Limited Warranty. Subject to \$50 deductible, no mileage limitation. See dealer for details. Rebates vary by model and model year. Must purchase a 2011 through 2014 Victory model between March 1, 2014 and May 31, 2014. Offer must be redeemed by May 31, 2014. Victory or Polaris® dealership employees are not eligible for this offer. Victory® and Victory Motorcycles® are registered trademarks of Polaris Industries Inc. Always wear a helmet, eye protection, and protective clothing and obey the speed limit. Never ride under the influence of drugs or alcohol. ©2014 Polaris Industries Inc.

**Spilman Auto Parts**  
Bloomfield, Iowa • 641-664-2463 • 1-800-477-1367

**PRICE REDUCED**

2011 Buick Lucerne CXL  
4 Dr, 3.9L, Auto OD, PW, PL, P Heated  
Leather, Htd Steering, CD, AC, No Damage,  
Good Title, 27,815 Miles

**READY TO GO!**

2010 Ford Transit Connect XLT  
Silver Cargo Van, 2.0L, Auto OD, PW,  
PL, Cloth Interior, CD, AC,

[www.hawkeyetrader.com/lendawing](http://www.hawkeyetrader.com/lendawing)

**IT'S RACING TIME, PEEPS!**  
Win Tickets to Bloomfield Speedway, Knoxville Raceway or  
the Eddyville Raceway! [www.hawkeyetrader.com/tickets](http://www.hawkeyetrader.com/tickets)

**Quincy Mack**  
**217-224-2030**  
View our complete inventory at  
[www.quincymack.com](http://www.quincymack.com)



**2007 Mack CXN613,**  
380/410 HP,  
9 spd., 3.90 ratio,  
198" WB, air ride,  
sliding fifth wheel,  
aluminum  
wheels,  
Stk#14028

**2007 Mack CXN613,**  
Mack 427HP, Fuller 9  
spd., 3.90 ratio, air ride,  
engine brake, aluminum  
wheels, 12/40k axles,  
197" WB,  
2 in stock!  
Stk#14612

**2000 Mack CH613,**  
330/350 HP, 9 spd. trans-  
mission, 3.90 ratio, 198"  
WB, Mack engine, 12k  
front axles, air ride, alu-  
minum wheels, sliding  
fifth wheel,  
Stk#14016



**2014 Mack CXU613,**  
445HP, mDrive trans-  
mission, 3.08 ratio,  
209" WB, 10 miles,  
48" sleeper, air ride,  
aluminum wheels,  
Stk#15005

**2014 Mack CXU613,**  
395HP,  
mDrive transmission,  
3.08 ratio, 209" WB,  
10 miles, 48" sleeper,  
air ride,  
Stk#15004

**2013 Mack CXU613,**  
445HP, Fuller 10 spd.,  
3.36 ratio, 215" WB,  
56" flat top sleeper,  
aluminum wheels,  
air ride,  
Stk#14594

**BOYLE  
TREE SERVICE**  
• Full Service Tree Company  
• Treating for Emerald Ash Borer •  
Call Andrew  
**641-777-9333**  
[www.boylebuiltenterprises.com](http://www.boylebuiltenterprises.com)

**Buying  
Standing  
Timber**

**LAMBIRTH  
Trucks & Parts**  
1764 Hwy G76 • Attica, IA • 641-943-2551  
1994-2009 Dodge Ram Parts & Repairs

**\$25,995**

'09 RAM 2500  
Crew, 5B, 6.7 Cummins, AT, 4x4, Big Horn,  
Loaded, Both Hitches, Alloys, 119K

**\$10,000**

'85 TOP KICK 3208 CAT  
5/2 SP, Air Tag, 20' Kann Box,  
Roll Tarp, Good Rubber

**\$16,000**

'86 F LINER CUMMINS, 95P, Air Brake,  
Screw, Wet Kit, M.V All Hyd, Trailer, 25 Ton,  
Good Rubber & Brakes, Works Good

**\$1,695**

LA 175 JD  
26 HP, V-Twin 54" Deck, 480 Hrs

**\$2,795**

'98 RAM 1500  
Quad Cab 5B, 2WD, 360 AT  
Alloys, Tow Pkg, 180K

**\$19,995**

'09 RAM 3500, Crew Cab, Dually, 6.7 Cum-  
mins w/EGR Delete, 6 Spd, 4x4, New Clutch,  
New Tires, Both Hitches, Hi-Miles, Clean Title

**\$8,495**

'98 RAM 3500  
Quad Cab, Dually, 24V Cummins, AT  
4x4, Bradford Bed, Loaded Up, 267K

**\$4,495**

'01 FORD EXPEDITION EDDIE BAUER,  
5.4 AT, 4x4, Leather Rear Buckets, 3rd Row  
Rear AC, 166K, Sunroof

**\$8,995**

'02 DODGE RAM 1500  
Crew Cab, 5B, 4.7 AT, 4x4  
Alloys, Loaded Up, CD, AC, 130K

**COMING IN**

'04 RAM 3500  
Crew Cab, Dually, 5.9 Cummins  
AT, 4x4, Loaded Up, Leather, 150K

**We Buy Used Dodge Diesel Trucks  
Complete Or Wrecked!  
We Offer Full Service  
Diesel Repairs & Parts.**

**CALL US TODAY  
FOR YOUR PARTS  
& REPAIR QUOTES!**

**\$2,995**

'01 TOYOTA CAMRY  
4 Cyl, 4 Dr, AT, AC, CD, Sunroof, All Power,  
Gallery Edition, 180K





**Iseman  
Homes**  
**YOU'RE HOME, NOW.**  
*Since 1920*  
MANUFACTURED HOUSING LEADER

Open:  
MON – WED – THU      9AM – 7PM  
TUE & FRI              9AM – 6PM  
SATURDAY              9AM – 4PM  
[isemanhomes.com](http://isemanhomes.com)  
[www.youtube.com/isemanhomes](http://www.youtube.com/isemanhomes)  
[www.facebook.com/isemanhomesyourhomenow](http://www.facebook.com/isemanhomesyourhomenow)  
CHILLICOTHE, MO | (660) 646-5978



**SAVE  
\$55,565**

New 2800 Sq. Ft. Home, IRC BUILT HOME, ATTACHED GARAGE, BASEMENT READY, 2 PORCHES, TRANSOM WINDOWS, 9 ft. Side Walls, Glamour Bath, Cement Board Siding.

**SAVE  
\$15,110**

2014 1512 Sq. Ft. IRC Home, Basement Ready, Hardwood Cabinets Large Family Room, Upgraded Appliance Package, Upgraded Bathroom Amenities, Utility Room  
**WAS \$115,105 NOW \$99,995**

**SAVE  
\$20,160**

New 2040 Sq. Ft. IRC Home, ABUNDANT STORAGE, Hickory Cabinets, Large Family Room, Wood Burning Fireplace, Large Utility Room, Two WALK IN CLOSETS in Master Suite.  
**WAS \$160,155 NOW \$139,995**

**SAVE  
\$17,770**

2014 1512 Sq. Ft. Home, Open Floor Plan, Upgraded Appliances, Utility Room, Designer Kitchen, Upgraded exterior, Entertainment Center, Large Kitchen Island  
**WAS \$102,765 NOW \$84,995**

**SAVE  
\$21,255**

2014 1706 Sq. Ft. Home, Hickory Cabinets, 4 BEDROOMS, Large Study area, Upgraded Exterior Siding Package, Entertainment Center  
**WAS \$111,250 NOW \$89,995**

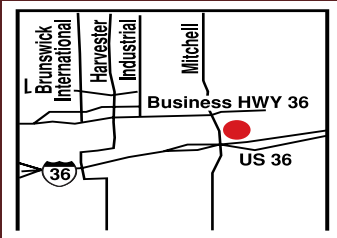

Come by and visit  
Dan and Chauncey

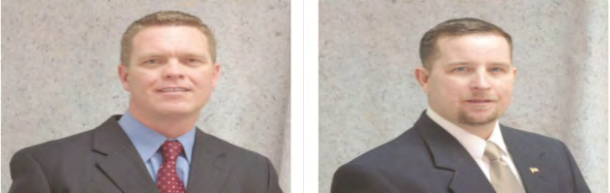



**Iseman  
Homes**  
**YOU'RE HOME, NOW.**  
1396 Liv 247  
**CHILLICOTHE - 660-646-5978**



# Bowling RV's Annual

## WESTERN BBQ AND TENT SALE

**3 Days Only!**

**Thursday, May 15 • Friday, May 16 • Saturday, May 17**

Thursday and Friday - 8:30 am to 6 pm • Saturday - 9 am - 4 pm



**BBQ Lunch Friday  
and Saturday!**

# DOOR PRIZES!



**\$100 Gas Card**  
With The Purchase  
of Any New  
or Used RV!



**Special Sale Price**  
**\$65,880**

**2014 Montana  
3850**

5 Slides, Front  
Living Room,  
Leather,  
50" LCD TV, DVD,  
Fireplace,  
Side By Side  
Refrigerator,  
MSRP \$81,286



**Special Sale Price**  
**\$18,995**

**2014 Wildwood  
26TBS**

Rear Triple  
Bunks, U-Dinette  
Couch, Roof Air,  
Awning, Stereo,  
Power Awning,  
Sleeps 8

**LIVE  
ENTERTAINMENT  
SATURDAY!**

**Starting  
at 5 pm**



**Bob BoBo Davidson**  
**Bring A Lawn Chair and Your**  
**Favorite Refreshment!**  
**Y'all Come Now, Ya Hear?**

**14270 Sycamore Rd • Ottumwa, IA • 641-682-5497**

**Mon - Fri. 8:30 - 6:00 PM • Sat. 9:00 - 4:00 PM Or By Appointment • [www.bowlingrvs.com](http://www.bowlingrvs.com)**



**Quick Attach  
Bale Spear**  
Off-CIH L300 Loader



**\$675**

**641-799-7890**



**\$26,900**

**2007 M8540 KUBOTA**  
1870 Hrs, 85HP, Loader, Bucket & Pallet Forks, Set of Duals, 90% Tread, 60% on Tractor, 2WD, Very Clean, Field Ready  
**Cell 660-956-2095**

## Benefit Soup Supper and Auction Bake Sale For Baby Miley

Sunday, June 1st • 5 pm - 9 pm  
Community Hall (Fire Station) in Pulaski, IA

Miley Jo Christine Breese is the daughter of Sarah Hervey and Jake Breese. She was born February 4, 2014. Sadly, this beautiful little girl was born with many very serious health issues. She has undergone several surgeries since birth and is still presently in the Neonatal ICU in Iowa City Hospital. Every day is a blessing and Miley has made some progress over the last few months but still has a long way to go until she will be able to go home.



As you can imagine, the financial burden for the entire family has been difficult. Please help us help them. If you are unable to attend but would like to help or make a donation, please call:  
641-208-6338 OR 641-680-8826

**USED DOUBLE-WIDE  
\$29,900 - WOW**  
New Carpet, 3 Bdrm,  
2 Bath, Call  
**573-303-5803**  
www.amegamobile  
homes.com

**BULLS FOR SALE:** Red And  
Black Limousin And Lim-Flex  
Low BW's, Body Length And  
Muscle, Gentle Jacksonville.  
573-355-0979 Or  
660-295-4546 5-23

**FOR SALE:** 2yr Old Reg.  
Black Angus Bulls For Sale.  
Evergreen Stock Farm  
(Since 1900). Walt Wilkinson,  
Marshalltown, IA.  
641-485-4698 5-16

**FOR SALE:** (2) Quarter  
Horses, Brothers, Green  
Broke, Castrated, Wormed,  
Had Shots, & Hooves Trimmed,  
\$1,000 For The Pair.  
515-832-4618 5-16

**Let's Go To The Races!**  
[www.hawkeyetrader.com/tickets](http://www.hawkeyetrader.com/tickets)

# ALBIA MOTOR CO.



Ford Cars & Trucks  
**114 NORTH CLINTON, ALBIA, IA, 52531**  
**641-932-5416 • 1-800-932-5110**  
CALL MIKE GRAY OR JACK SCIESZINSKI



#RT6529

**2013 FORD EXPLORER XLT**  
Ginger Ale With Gray Leather, 35K  
Miles, Well Equipped, Program Unit  
**\$29,900**



#RC4908

**2013 FORD FUSION SE**  
Silver With Black Cloth, PW, PL,  
Cruise, Tilt, Sync & More, 31K Miles,  
Program Car, **\$20,900**



#RC1299

**2014 FORD TAURUS LIMITED**  
Sterling Gray w/Black Leather,  
Moonroof & Much More! Only 17K!  
SAVE Big Money Over New!  
**\$26,500**



#RT3805

**2012 FORD ESCAPE LIMITED 4X4**  
Black With Black Leather, Moonroof,  
Htd. Seats & More, Like New,  
21K Miles, **\$24,900**



#RC6855

**2012 TOYOTA CAMRY LE**  
White With Gray Cloth, PW, PL,  
Cruise & Much More, 35K Miles,  
Program Car, **\$17,900**



#RC6013

**2013 FORD FUSION SE HYBRID**  
White With Black Leather, Heated  
Seats, PW, PL, & Much More!  
Excellent MPG, 25K, **\$24,500**



#UT0144

**2006 FORD F250 CREW CAR LARIAT**  
Longbox Dsl., White w/Gray Leather,  
Moonroof, FX4 Pkg., Bedliner, Trailer  
Brake Control & More 115K, Local Trade,  
**\$18,900**



#UT085A

**2009 PONTIAC G5 COUPE**  
White With Gray Cloth,  
Only 56K, Local Trade  
**\$9,995**



#UC3487

**2007 FORD FOCUS ZX5 HATCHBACK**  
Silver With Gray Cloth, Htd. Seats,  
CD, PW, PL, Cruise & More, Only  
70K, Local Trade, **\$9,995**

[www.albiaford.com](http://www.albiaford.com)

## Best Deals This Year on New Gators



**\$7995.00**

2014 550 4 wheel drive,  
4 Wheel independent suspension  
**\$500.00 Rebate**  
36 months interst FREE!!



**\$10999.00**

2014 825i XUV, 4 wheel drive,  
3 cylinder, 12 valve  
**\$700.00 rebate**  
36 months interst FREE!!



**\$4395.**

2012 CX gator,  
front guard, wind-  
shield top, like



**\$6295.**

Kaw Mule 2006,  
424hrs, windshield  
top & bedliner



**\$5995.**

1971 Electraglide custom  
police special  
88CI, dual ignition



**\$2395.**

2004 Traxter XL  
thumb shift step thru  
frame



**\$695.00**  
sale priced

Best Forks on the Market!  
48" forks, 4k capacity  
SAE upper and lower bar  
Step thru design



**\$10500.**

New engine,  
good tires,  
good bucket



**\$9995.**

1845C, 56HP,  
1700lb. capacity  
Nice skid steer!!



**Special Price**

**\$3995.**

Erskine 12" tree shear  
• Near ground cutting  
• Vertical or horizontal  
cutting positioning



**\$12995.**

JD 2305 compact  
just 200 hrs! loader,  
mower



**\$16995.**

2011 JD 2720, Hydro  
loader, mower,  
cab low hours!



**\$14995**

Bobcat tractor  
loader,  
Just 15 hours!  
Hydro, 27HP



**84" HD**

Land Pride tiller used  
twice, reverse tine  
**\$3495.00**



**Only \$2995**

Dixie XWD2600  
diesel 60" cut



**\$17,995**

JD F1565, 4WD  
72" deck 2012,  
Diesel Just 560hrs!



**\$6995!**

Dixie Excaltiber  
33HP, 74" cut,



Diesel 72" 35hp CAT  
Electric lift  
**\$13995.00**

**THE COMPANY** Tom Hassenfratz Equipment  
"Where Quality, Service & Price Come Together!"

**(800) 634 - 4885**

1300 W Washington St, Mt Pleasant, IA  
[www.the-co.com](http://www.the-co.com) • [sales@the-co.com](mailto:sales@the-co.com)



**48 Months interest**  
**Free Financing**  
available on new  
Bad Boy & Dixie Mowers



**Gun Show**  
May 23rd, 24th, & 25th  
Old Threshers Park • Mount Pleasant, IA

**Show Hours**  
Friday 1pm - 7pm  
Saturday 9am - 5pm  
Sunday 9am - 3pm

Over 200 Tables Of Guns & Ammo For Sale  
**Admission \$6.00**  
**Info 563-608-4401**

 • Electric & Wind Powered Pond Aerators  
• Back Yard Windmills  
• Fish/Game Feeders & More Pond Products

**515-961-8047 or 515-778-2602**

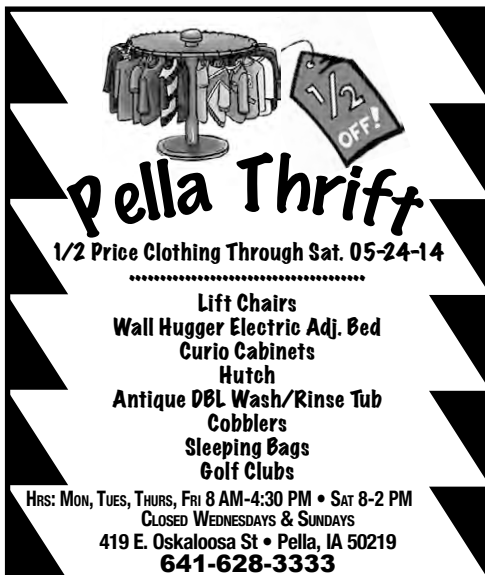
 **Pella Thrift**  
1/2 Price Clothing Through Sat. 05-24-14

Lift Chairs  
Wall Hugger Electric Adj. Bed  
Curio Cabinets  
Hutch  
Antique DBL Wash/Rinse Tub  
Cobblers  
Sleeping Bags  
Golf Clubs

Hrs: MON, TUES, THURS, FRI 8 AM-4:30 PM • SAT 8-2 PM  
CLOSED WEDNESDAYS & SUNDAYS  
419 E. Oskaloosa St • Pella, IA 50219  
**641-628-3333**

 Over 80 Used Harleys in Stock!  
New Trades Arriving Daily!  
We want your Metric & Harley Trades!

**\$0 Down w.a.c.**

**C&C Cycle**  
Chariton, IA • 888-475-2243  
**www.cc-cycle.com**

**Permit To Carry Weapons Class**  
Saturday May 24th • 12PM  
Stanton, IA Fire Dept. Community Room

 4 Hour Class • **\$50.00**

Call Roger At 515-669-4365 Or Email  
**trinityfirearmstraining@gmail.com**  
To Register And Get Details

**Deer Creek Truck Sales**  
(Specializing in Late Model Duramax)  
**www.deercreektrucksales.com**

 2008 Ford F450  
152,488 Miles,  
4 DR,  
4 WD,  
**\$24,900**

1192 540th St - Wellman, IA 52356  
**319-325-8791 - No Sunday Calls**

 **2003 Dodge Dakota**  
XCab, 4x4, V6, 5 Spd,  
180K, Runs Great,  
Prior Salvage  
**\$3,500 OBO**

*Rust Trac Auto*  
641-683-9358 or 641-683-3550

 **CTL**  
**TRUCK REPAIR**  
Parts - Tires - Repairs  
Truck Wheel Polishing  
Machine Sanded - Cut - Polished  
**Call Harold M-F 660-425-6344**  
After Hours & Weekends  
**Call Todd 660-373-0045**  
389 S. 39th St. Bethany, MO

 **2014 Elite Gooseneck Trailers**  
2-10k Lb. Dexter Oil Bath Axles,  
Pierced Frame, 3 Ramps, Lid On Chain Box, Handle  
& Step On Each Side, 10 Ply Tires.  
25'+5' • 20'+5' • 27'+5'

**Slayton Polaris**  
8 Miles South & West of Pulaske, IA  
OR 6 Miles West Of Memphis, MO  
& 13 Miles North On Hwy B  
**660-328-6627**

**At KJ Trailer & Ranch Equipment Sales LLC**

 **New Kiefer Deluxe-II**  
Aluminum  
7' x 24'  
Two Gates  
Complete Spare  
Panel Ties

**Will Take Your Good Trade!**  
**\$16,500**

**Allerton, IA • Call Kelly • 641-344-6735**

Save Some Trees!  
Read The Paper Online!  
**www.hawkeyetrader.com**

**FOR SALE:** Add More Pounds And Value To Your Calves, Black, Polled Limousin Bulls For Sale. Very Gentle, Well Muscled, Excellent Growth, Semen Tested, EPD's, Free Delivery, Red Angus Bulls, Easy Calving, Gentle. Schrock Cattle.  
**660-988-1163 5-23**

**FOR SALE:** Registered Angus Bulls Yearlings And 2 Year Olds. Performance & Growth. You'll Like Their Gentle Dispositions & Top Performing Calves. Large Selection, Can Keep Till June. Wachter Balch Angus.  
**641-891-3854 TFN**

**REGISTERED ANGUS BULLS FOR SALE OR LEASE:** Over 45 To Choose From. All Sired By: MYTTY IN FOCUS, CONNEALY FORWARD, SYDGEN CC & 7, SAV BISMARCK, and B/R NEW FRONTIER 095 To Name A Few. Ages Range From 16 Months To 4 Years Old. Lease For \$300 Month Or Purchase \$2500 To \$3500. All Bulls Are Semen Checked, Trich Tested, Wormed And Vaccinated. Trucking Available At Addtl Charge. harrison@kts.net or on Facebook search "Bulls for Lease".  
**573-999-3197 TFN**

**REGISTERED ANGUS BULLS**

- Feed Efficiency Experts
- Complete Performance Records
- Select your bulls now and we will hold them until turn-out
- Call any time to arrange to see these bulls

 Steve  
**641-226-2797**  
Diana  
**641-724-9216**  
Moravia, IA

## PURE GENETICS ANGUS

### Registered Nurse

Immediate opening

**Bloomfield Care Center is currently seeking a Registered Nurse.**

We believe in a Person Directed Care approach to long-term care, offering a team-oriented environment, competitive compensation and opportunities for advancement.

If you want an opportunity to make a real difference in the lives of others, consider joining our team. Contact Jody Seddon or Linda Grindle to apply in person or online at **abcmcorp.com**.

#### Benefits & Perks

- Medical, dental, vision, life insurance & AFLAC
- Paid vacation, holidays & sick leave
- 401k retirement plan
- Continuing education with tuition assistance
- Cross training opportunities
- Free uniforms, shoes & safety equipment

**\$5000 sign-on bonus**



#### Bloomfield Care Center

800 North Davis • Bloomfield, IA 52537  
(641) 664-2699 • **www.abcmcorp.com**

*Enhancing Relationships*

ABC Corporation is an Equal Opportunity Employer

### Activities Coordinator

Full time immediate opening

We believe in a Person Directed Care approach, encouraging residents to make choices about the care and services they receive.

Job duties include planning and developing a comprehensive activities program appropriate to the needs and interests of each resident.

Qualifications include certification upon completion of the approved Iowa DIA activity coordinator's orientation course within six months of employment or a BA degree in therapeutic recreation or other education, training and experience approved by the DIA. Must have excellent oral and written communication skills.

Hours of work coincide with scheduled activities to meet the needs and interests of the residents, flexing for evening and weekend programming.

If your professional mission matches Bloomfield Care Center's, consider joining our team by contacting Linda Grindle at **lgrindle@abcmcorp.com** or apply online at **www.abcmcorp.com**



#### Bloomfield Care Center

800 North Davis • Bloomfield, IA 52537  
(641) 664-2699 • **www.abcmcorp.com**

ABC Corporation is an Equal Opportunity Employer

Sell It In The Hawkeye Trader

**McCorkle Hardware**  
Where We Always Have The Best Priefert Prices!

 **Round Pens**  
40' - 50' - 60' & 70' Diameter AVAILABLE

 **Priefert Tiller**  
Gearbox Driven,  
Black Or Blue In Color, 1yr. Warranty.  
Great For Food Plots Or Gardens

**Priefert®**  
Ranch Equipment

**www.mccorklehardware.com**

**Phone: 641-943-2315 • Mon-Fri: 7:30-5:30 • Sat: 7:30-3:00**

Columbia, Iowa - Your Complete Farm Store Since 1919



# JIM CORDES MOTOR CO



**East Main St & Elm  
Downtown New London, IA**  
**Toll Free 877-918-7663**  
**319-367-2271**

**Jim Cordes Motors in New London, IA, Stands for Both the Lowest Prices & the Most Value for Your Money. In Addition, You Save on Interest Rates As Low As...**

**2.95%**

**Not Responsible for Typographical Errors  
Regardless of Make, Model or Age  
~ And Yes  
You May Ask to See the Carfax!**



**2009 Chrysler Town & Country**, 4 Dr, Limited Edition, 4.0L V6, 2.4 Valve Engine Which Produces Excellent Fuel Economy & This Like All Sports Vans is Fully Equipped & Has Every Available Option Including Dual Powered Sliding Doors, Leather Seats, Power Seat, Rear Ent System, Premium Wheels, Like New 1st Line Tires and Just 51,161 Well Cared For Miles. None Nicer. Certain Trade-Ins Welcome. May NADA Value \$19,225. Save \$3,235. **This Week Only \$15,990**



**2007 Ford F350 Super Duty**, Super Cab 1 ton, 6.0 V-8 Turbo Dsl Engine, auto trans, extended west coast mirrors, running boards, excellent tires, complete overall box manufactured by Reading Truck Body Company, plus more. One owner & this unit has had excellent care. **This Week Save Over \$2,500 Additional Dollars. This Week Only \$13,990**



**2006 Lincoln Town Car Signature Limited Edition**, 4 dr w/just 55,725 certified lady owned actual miles. Fully equipped including heated front seats, factory stereo w/both CD & cassette, dual powered leather front seats, premium wheels, plus much more. Excellent fuel economy & America's finest ride. **NADA Value \$12,600**



**1999 Ford E-350 8 Passenger Van**  
Tilt, cruise, AM/FM stereo, AC w/rear controls, like new tires, tow package, 5.4 V8 engine, only 98,441 one owner miles. State of Iowa vehicle, well cared for and properly maintained. **Right Now Only \$6,990**



**2011 Ford Crown Victoria Police Interceptor**  
Serial #2FABP7BV0BX148200, Sedan, 4 Dr, 4.6 V8, FI SO HC, 24V, Rear Wheel Drive, 50,653 Miles, Tilt Wheel, Cruise Control, Power Driver's Seat. **NADA Value \$11,425. Save \$4,485 - New Price \$6,990**



**2005 Chevy Impala Sedan**  
4 Dr, Only 67,402 Carfax Certified Miles, Fully Equipped Including Power Driver's Seat, Tilt, Cruise, Stereo w/CD, PW, PL, Plus More, Brand New 1st Line Tires. You Are Sure to Experience Excellent Fuel Economy. **Buy w/Confidence for Only \$7,990**



**2012 Dodge Ram 1500**, 4 Dr, Quad Cab, Carfax Certified One Owner w/Only 40,976 Well Cared For Miles & Fully Equipped Including the 5.7 V8 Hemi Motor, All the Power Assists, Trailer Tow Pkg, Traction Control, Factory Stereo w/CD, Sirius Satellite Radio, Premium Wheels, Bedliner & Premium Running Boards. **NADA Value \$29,425. Save 9,435. This Week Only \$19,990**



**2002 Mercury Grand Marquis LS Sedan**, 4 dr w/Only 57,457 Certified Actual Well Cared For Miles, Fully Equipped Including Factory Stereo w/CD & Cassette Player, Dual Powered Leather Front Seats, Premium Wheels, Excellent Tires, Keyless Entry System Plus A Lot More at No Extra Cost to the Buyer. Current NADA Value \$8,000. Save Over \$1,000. **Now Only \$6,990**



**2008 Ford Explorer XLT**, 4 Dr, 4 Wheel Drive w/Just 45,908 Carfax Certified Actual Miles Plus Power Sunroof, Running Boards, Factory Stereo w/Sirius Satellite & Factory CD, 3rd Row Seating, Pwr Windows, Pwr Locks, Tilt Wheel, Cruise Control, Premium Wheels, Like New Tires, Original Window Sticker Which We Have A Copy Of, Would Give You Sticker Shock. **NADA Value \$16,200. This Week Only \$14,990**



**2005 Lexus RX 330**, AWD, 4 dr, locally owned and in excellent condition, fully equipped including dual climate control, power liftgate, heated front seats, power sunroof, leather, premium wheels, like new tires, 139,085 lady owned easy miles. **NADA Value \$14,650. Save \$3,000. Right Now \$11,650**



**1985 Chevrolet Blazer S10**, 4 dr w/73,931 actual miles, Just one family owned unit equipped w/4WD, premium wheels, excellent tires & a lot more. Purchased new from McWhirter Chevrolet in Mt. Pleasant. The perfect hunting & fishing unit. **Right now only \$2,990**



**2007 Dodge Grand Caravan SXT**  
Loaded Including Rear AC, Stow Away Seats, Rear Buckets, remium Wheels, Excellent Tires. **NADA \$8,990. Save \$3,000! This Week Only \$6,990**



**2007 Mini Cooper Convertible**, 2 Dr, The Top of the Line w/just 42,925 Carfax Certified Actual Miles & Fully Equipped Including Heated Seats, Automatic Transmission, Rear New Tires, Premium Wheels, Power Windows, Keyless Entry System, Plus More. **NADA Value \$15,250. Save \$3,260. Now Only \$11,990**



**1998 Ford F150 Styleside Pickup**  
1/2 Ton. One owner & well equipped including cab high topper w/saddle rack. **NADA Value \$4,900. Save \$1,000. This week only \$3,900**



**1990 Buick Riviera**, 2 Dr Coupe, Only 48,896 Miles & Fully Equipped Including Power Windows, Door Locks, Tilt Wheel, Cruise Control, Dual Powered Leather Seats, Factory Stereo w/Cassette, Factory AC, Power Rearview Mirrors, Factory Wire Wheels Covers, Excellent Tires, Plus Carfax Certified. **NADA Retail Value \$10,690+ 10% for Factory AC. Total Retail Value \$11,700. Now Only \$5,990**



**1999 Ford Taurus SE**, 4 Dr Station Wagon, Lady Owned & Lady Driven for the Last Several Years, Just 94,057 Actual Very Well Cared for Miles, Factory AC, 6 Way Powered Driver's Seat, Pwr Windows, Door Locks, Tilt Wheel, Cruise Control, Factory Stereo w/AM/FM Stereo w/Cass, Premium Wheels & Like New Tires, Plus More. April NADA Value \$6,420. **Save \$2,430 - New Price \$3,990**



## METAL ROOFING



Installing Metal Roofing On All types of Buildings

Houses & Barns Commercial & Residential

Customer Satisfaction Is Our Goal!

### WAGLER BUILDERS

CALL TODAY FOR A FREE ESTIMATE: 641-777-5000

EMAIL: [waglerbuilders@hotmail.com](mailto:waglerbuilders@hotmail.com)  
www.waglerbuilders.com

## ARE YOU LOOKING FOR SOMEONE WHO CAN:

- Paint your house (Regular, sponge, textured, int or ext)
- Strip or Hang Wallpaper • Repair Lathe & Plaster
- Clean New Construction or General Cleaning (Houses and Commercial, One Room or a whole House or Building)
- Downsizing or Cleaning Out Buildings or Garages
- De-Cluttering And/Or Organizing

Will Travel

No Job Too Big or Too Small!

15 Years Experience

Call: 660-341-6424



6'X10'  
V Nose,  
Aluminum  
Wheels,  
Stabilizer  
Jacks,  
D Rings

**\$3,195**

C&C Cycle  
Chariton, IA • 888-475-2243  
www.cc-cycle.com

## Car Country Auto Wrecking

- Quality Used Parts

We Buy Junk Cars & Trucks

No Charge For Disposal Of Appliances



Scrap Metals, Waste Oil, Etc.

(641) 792-8854 Or 1-800-252-2886

2713 Hwy 14 South Of I-80,  
Newton, IA 50208  
Just South Of I-80 @ Exit 164

## MISC

FOR SALE: BMB 5ft Brush Cutter, \$250; 7ft x 45" Utility Trailer, \$125; 1,000 Gallon Fuel Tank Electric Pump, \$750 OBO; Old Post Hole Digger PTO, \$75; 7ft x 41" Utility, \$200; Homemade Car Toter, \$175; Acreage Lots Of Walnut Trees, Sewer, Water, Electric. Glenwood, MO. Offer.  
660-216-3715

FOR SALE: Single Triplex Overhead Wire, 400ft Plus \$1.00 ft; Set Of 4 Bridgestone Touring Tires, 6,000 Miles, 225-65R17, \$200; 3pt. 6ft. Blade Light Duty, \$50; 3pt. Head Mover, \$50. After 6:00 PM.  
641-675-3888

CUSTOM AERIAL PHOTOGRAPHY: 8-9 Views Of Your Farm, Business, Acreage To Select From, Package Available.  
660-216-6210

WHITE FEMALE SEEKING: White Male 30 To 37, Call Queenie, 36DDD In Ottumwa, Chariton, Putnam, Schuyler, Scotland, Clark Towns.  
641-680-3193

5-23

5-16

5-16

## SALE

On All Vegetable Plants Sweet Potatoes, Onions & Onion Sets ALL Seeds On Sale

## HILLTOP GREENHOUSE

11049 HWY 2 • Moulton, IA  
Between West Grove & Moulton  
Mon-Sat  
8:00 AM - 5:00 PM  
641-929-3036

Rhubarb, Raspberry, Strawberry, Gooseberry, Boysen Berry, Grapes, Blueberry, Apple, Cherry, Peach, Plum & Pear Trees

- Knockout Roses
- Star Roses
- Clematis
- Peony
- Lilly
- Bleeding Hearts
- Annuals
- Perennials
- Astilbes
- Hydrangeas
- Rhododendrons

- Garden Phlox
- Trumpet Vine
- Lilac Bushes
- Rose Of Sharon
- Garden Flocks
- Mini Hearts
- Mini Roses
- Oriental Hybrid Poppy
- Burning Bushes
- Barberry Bushes

Call 641-675-3971

We'll Help You Sell It!

# SAM'S RIVERSIDE REPAIRABLES

805 SE 30th St • Des Moines, IA • Phone 515-265-1212 • Toll Free 800-308-4096 • [www.samsriverside.com](http://www.samsriverside.com)

REPAIRABLES 515-265-1212

PARTS 515-265-8792

HEAVY TRUCKS 515-265-1656



SKU:E02013

2014 Jeep Grand Cherokee Limited  
4x4, Regular Title, 2,027 Miles  
\$32,900



SKU:D73395

2013 Toyota FJ Cruiser  
Regular Title, 4,656 Miles  
\$22,900



SKU:D08596

2013 Ford Fusion Eco Boost Titanium  
AWD, 6,694 Miles  
\$21,900



SKU:D25146

2013 Ford Escape SEL  
21,471 Miles  
\$18,900



SKU:D45155

2013 Volkswagen Passat TDI SE  
19,237 Miles  
\$15,900



SKU:C31646

2012 Jeep Wrangler  
4x4, 36,101 Miles  
\$18,900



SKU:C07214

2012 Scion XB  
21,526 Miles  
\$11,900



SKU:C73151

2012 Chevrolet Impala LT  
22,564 Miles  
\$12,900



SKU:C15304

2012 Volkswagen Beetle Turbo  
17,561 Miles  
\$15,900



SKU:C83304

2012 Hyundai Elantra LTD  
22,600 Miles  
\$11,900



SKU:A95487

2010 Kia Optima  
38,465 Miles  
\$11,900



SKU:A20770

2010 Honda Accord  
Theft, 44,758 Miles  
\$12,900



SKU:A66725

2010 Toyota Corolla  
58,669 Miles  
\$9,950



SKU:855009

2008 Hyundai Sonata  
77,345 Miles  
\$6,950



SKU:599602

2005 Ford Focus ZX4  
Regular Title, 33,774 Miles  
\$8,950

Our Hours Are 8:00 AM - 5:00 PM M-F - Sat 8:00 AM - 2:00 PM - Sun 1:00 PM - 5:00 PM



## Weekly Auctions Thursdays • 5:45 PM

**Wilson Auction Center - Main Street, Colo, IA**  
Early Bird Boxes Approx 5:15 PM.

### Selling

Household • Estates • Antiques • Collectibles  
Real Estate • Farm Machinery • Etc

"Service Minded w/Your Interest at Heart"

Check Website for Sale Dates, Updates & Many Pictures.

[www.wilsonauctionservice.com](http://www.wilsonauctionservice.com)  
Doors Open Thurs 4:00 PM

Auction Conducted By:

**Wilson Auction Service - Colo, IA**  
Auctioneer - Bob Wilson

Home Office 641-377-2755

Auction Center 641-377-2200 By Chance

Terms: Cash or Check-We Do Not Accept Credit Cards

100% WOOD HEAT: No Worries. Keep Your Family Safe And Warm With A Outdoor Wood Furnace from Central Boiler. Backyard Depot. 641-722-3641 5-16

**CLAWFOOT BATHTUBS, BATHROOM VANITIES AND FAUCETS:** At Factory Direct Pricing! Where? [www.thetubconnection.com](http://www.thetubconnection.com) In Kirksville Come Check Out Our Amazing Selection. Call For Directions. 660-665-0904 5-16

## LAND AUCTION

280± Acres • Decatur County, Iowa



Will be offered in four tracts.

**Friday, June 6, at 10:00 AM**  
**at the Leon Golf and Country Club**  
**204 West 1st Street in Leon, Iowa**

For additional information, contact:

**Rod Good, AFM/Agent**  
**Norwalk, Iowa**

(515) 981-0193 or (515) 250-1119

[RGood@FarmersNational.com](mailto:RGood@FarmersNational.com)



[www.FarmersNational.com](http://www.FarmersNational.com)

Real Estate Sales • Auctions • Farm and Ranch Management  
Appraisal • Insurance • Consultation • Oil and Gas Management  
Forest Resource Management • National Hunting Leases  
Lake Management • FNC Ag Stock



**2011 Yamaha  
125 Rapter,  
Like New!  
Low Low Time!**

**\$2,695**

**C&C Cycle**  
**Chariton, IA • 888-475-2243**  
**[www.cc-cycle.com](http://www.cc-cycle.com)**

**NEED A BETTER PRICE:**  
On Your Concrete Bin Pads, Check With Us, Serving Southern Iowa & Northern Missouri. Dealer Inquiries Welcome Bin Up Builders.  
Reub: 641-216-3707 Or  
Ken: 660-216-2436 5-23

**WANT TO BUY:** Silver And Gold Coins & Bars, \$2 ½, \$5, \$10, & \$20 Gold Coins, Rare Coins & Currency, Morgan And Peace Silver Dollars, \$500 & \$1,000 Bills, Casino Strikes, And Sterling Silver. Will Pick-Up At Your Home, Office Or Bank. Paying Top Cash Since 1971. Call Westdale Coins, Cedar Rapids.  
319-396-7760 6-6

## High PUBLIC AUCTION

Location: Auction to be held at the Shelter House in Farmington, Iowa. Watch for signs!

**Saturday, May 24, 2014 @ 10:00 a.m.**

**Indian Artifacts & Guns**

### Primitives & Collectibles

Stone jars - wooden cider press - antique glassware  
Iron wheels - Depression glass pieces - old books  
Brass spittoon - post vise - metal toy roller coaster  
2 sets special racing mint diecast vehicles - baskets  
2 old metal bed frames - accordion  
Lighted beer sign - collectible toys

### Antique Furniture

Antique secretary - oak bench - trunks  
Pump organ & bench - butter churn  
Wooden hand crank clothes washing machine  
Singer sewing machine - wood frame mirrors  
Piper Grandfather clock - high chair - hall tree  
Wooden stitcher's horse - walnut shelf

### Household Items

Hobart 23# electric scales - maple desk - microwave  
Electric dryer - kitchen appliances - student desk  
5 pc. sectional couch - blue teal living room set  
New white pedestal bathroom sink - 32" vanity top  
China hutch - entertainment center - Sharp vacuum  
Chest of drawers - 3 pc. Queen bedroom set - lamps  
End & coffee tables - More household items not listed!

VIEW FULL LISTING AND PHOTOS AT:  
[www.auctionzip.com](http://www.auctionzip.com)

Sellers: Carolyn Bentzinger, Hodson, Wenke, Mike Fry Estate

Auctioneers Note: Make plans to join us in Farmington. This auction has a wide variety of items, so there will be sure to be something for everyone!

For Additional information, feel free to contact Gary @ 641.680.7828.

Randy 660-216-0515 - Clair 660-341-1687 - Gary 641-680-7828

**WANTED TO BUY:** Native American Arrowheads, Axes, And Other Relics. 1 Pc. Or Whole Collection, Cash Paid On The Spot!  
217-440-3564 8-1

**BULK HARDWOOD MULCH:**  
\$30 Cubic Yard, Black Or Red, \$36 Cubic Yard. Top Soil, Compost, Sand, River, Rock, Red Crushed, Brick Driveway. New Virginia. Rock Delivery Or Pickup. [www.baileyfarms.com](http://www.baileyfarms.com)  
515-720-0039 6-13

## KALONA SALES BARN

319-656-2222 • Kalona, IA

## EXOTIC ANIMAL & BIRD AUCTION

**Friday, May 16 ~ 7:00 PM**  
Sheep & Goats

**Saturday, May 17**

8:00 am Equipment & Cages

9:00 am Birds & Small Caged Animals

10:00 am Hoof Stock

Admission Sat. \$5.00/person - 12 & under free

[www.kalonasalesbarn.com](http://www.kalonasalesbarn.com)

## HOUSEHOLD AUCTION

Located at Duwa's Auction Building, 1 1/2 mi West of Wellman, IA on Hwy 22

**Thurs. Eve - May 22, 2014 - 4:00 pm**

**APPLIANCES - FURNITURE:** Maytag 16.7 cu ft refrigerator; Amana 15 cu ft refrig; Majic Chef nat gas range; Kenmore & GE elec ranges; Crosley 12 cu ft upright freezer; Amana chest freezer; Haier 4.6 cu ft refrig; Maytag stacked washer/dryer; Maytag Harvest Gold washer/elec dryer-ex cond; Haier space saving 1 cu ft washer/elec dryer; Hamilton Beach & Sharp microwaves; Air King dehumidifier; 2-220V Frigidare AC's; TV's: 50" Samsung flat screen w/surround XT, 37" & 19" Sharp flat screens; 32" Toshiba; Yamaha surround system w/4 speaker & Wolfer; DVD, VCR & CD players; Thomasville china hutch; Oak ent center w/leaded glass & matching curio cabinet; Ptd drop front china hutch; Knotty pine pantry cupboard; 44" C curve rolltop desk; Maple rolltop desk; 48" Round oak dining table & 4 wingback chairs; Oak dining table w/2 leaves & 4 Chrome Craft swivel chairs; Walnut drop leaf table w/6 chairs & matching buffet; 35" round oak table w/3 chairs on casters; Round oak table; 3-Chrome craft dining tables, 1 w/chairs on casters; 4 Chrome craft oak upholstered chairs on casters; Southwestern sectional couch; Ethan Allen Southwest pattern couch; Schweiger Blue floral hide-a-bed; Brown/blue sectional couch; England Inc-Dark blue loveseat; Highland House blue floral couch & loveseat; Blue floral hide-a-bed; Blue & Brown Lazy Boy recliners; Lazy Boy hide-a-bed loveseat; Pride Mobility mauve lift chair; Pride dark blue lift chair; Mauve recliner; 2 leather gliding rockers w/ottomans; Gliding rocker; Maple rocker; Maple 5 pc bed set w/Craftmatic adj full size elec bed; King bed w/Simmons mattress; Waterbed frame w/2001 Queen Lebeda mattress; Signature Series elec single bed w/remote; Select comfort mattress; Newer brass colored headboard w/full bed; Oak like dresser; '40's dresser & chest of drawers; Asst dressers; Lane & waterfall cedar chests; Maple dough box end tables; Asst end/coffee tables; '40's bookcase cabinet; Bookshelves; Walnut coffee table; Oak halltree; 3 oak bar stools w/arm rests; Bar stools; Stackable chrome chairs; Card tables; Folding chairs; Walker/chair; Black leather office chair; File cabinet; 6' pool table; Quartz chime clock.

**1989 30' CHEVY PACE ARROW MOTORHOME - AC-B W/BELLY MOWER - TROY BILT GTX 16, JD 318, CUB CADET LT 1046 LAWN TRACTORS - POWER BOSS 5500 WATT GENERATOR - SHOP TOOLS - LAWN & GARDEN SUPPLIES:** 1989 30' Chevy Pace Arrow by Fleetwood Motorhome w/454 V8, auto, sleeps 6 w/self cont, Onan generator, 78,279 Mi; AC-B w/Artsway 62" belly mower; 2012 (1.3 hrs) Troy Bilt GTX 16 air cooled hydro w/Vanguard 16HP V-twin eng & 48" dk; JD 318 air cooled hydro, 50" dk, 726 hrs; Cub Cadet LT 1046 hydro, 556 hrs & 46" dk; 2010 Troy Bilt Tuffy w/38" dk; Snapper L120G hydro w/30" dk; 19" JD JS61 self-prop pushmower; Poulan & Lawn Boy pushmowers; Toro power shovel; 41" thatcher; 45" Agri-Fab lawn sweep; JD TRS 21" gas snowblower w/elec start; Poulan Pro 24" 6.5HP 2-stage snowblower-like new; 19" Snapper 3201 gas snowblower w/elec start; Toro Snowhound 20 snowblower; Echo 30 gas trimmer; 8" Toro cordless trimmer; Craftsman, Poulan Pro, IDC 500-540 Supreme & B&D trimmers; B&D, Featherlite, RT112 & RTE115 weed eaters; Fert spreader; Echo PB1000 gas leafblower; Craftsman 19.2V & 2 spd leaf blowers; Homelite ele leafblower; Power Boss 5500 watt, 10HP Briggs port generator; Cummins SB10G-10 gal sandblaster; Toro Shop 2HP-8 gal port air compressor; Inter pump 1750 pressure washer; Powerwasher 1400 port power washer; Stihl 041 & Homelite Super XL chainsaws; **Power & hand tools:** Rodac & Campbell Hausfeld 1/2" air impact wrenches & sockets; Ryobi cutoff saw; Ryobi 12V & cordless drills; Handy Man 14.4V cordless drill; CPT straight line air sander; B&D angle grinder; B&D 1/2" drill; Archer Pistol-Matic grease gun; Craftsman sander; Skil orbital sander; Power-setter air sander; Tool Shop detail finish sander; Wagner cordless drill; B&D circular saw; Master Force 8" bench grinder; Makita drill; Craftsman & other open/box end wrenches; 1/2" deep sockets, ratchets; S&K 3/8" socket sets; 3/4" socket set; 4" bench vise; 40 pc tap/die set; Miter box saw; Pipe wrenches; Hand tools; Come-a-longs; Prybars; Chain binders; Log chains; Gear pullers; Devilbiss paint guns; Hyd jacks; Log chains; Jumper cables; Sewer tape; Barrel pump; Schauer 10 amp & other battery chargers; EverCo AC charging unit; Fiskers bolt cutters; Shop cart; Workmate shop box; 6' alum level; 16' & other alum ladders; Craftsman 8 gal, QSB & other shop vacs; 3T floor jack; Handi-man jack; Wheelbarrow; 5-3' HD shelves; Other shelving; Kobalt & Craftsman 2 drawer chest toolboxes; Dur Tek toolbox; Shop cart; Garden tools; Camping chairs; Camp grill; Coleman lantern; Galv rinse tubs; 58" lawn windmill; Park bench; Metal & other lawnchairs; Fishing supplies; Lawn furniture & ornaments; Wicker patio set; Sprinkling cans; Miracle Gro, Round-up, etc; Vermont casting gas grill; Mary bird bath.

**KITCHEN - HOUSEHOLD**

**ORDER OF SALE:** Household smalls & hayrack items. 6:30 pm-AC-B, Lawnmowers, generator, sandblaster, etc followed w/shop tools. 7:00 Furniture.

**DUWA'S AUCTION SERVICE LLC**

AUCTIONEERS: Dwight Duwa 319-646-6775 Harold Bohr - Jeff Wille

**Web: [duwaauction.com](http://duwaauction.com)**

**Terms:** Cash or ck w/ID Lunch-Hershberger Catering Not responsible for accidents or theft



## Sullivan & Son AUCTION

## LARGE ABSOLUTE AUCTION SATURDAY, MAY 24, 2014 • 9:00 AM

AUCTION TO BE HELD AT SULLIVAN & SON AUCTION AND EVENTS CENTER  
8 MILES SOUTH OF CARTHAGE ON IL 336 EXPRESSWAY

**EQUIPMENT - TRAILERS - TOOLS -** '12 Case CX31B mini excavator, track drive, angle blade, thumb, only 56 hrs; '12 Case TR270 skidsteer, track drive, cab, air/heat, bucket, only 53 hrs; Skidsteer pallet forks; hyd. post hole digger with 12" & 18" bits (will fit mini excavator or skidsteer); '05 JLG 450AJ Series II manlift, 4WD, gas, 3347 hrs; Case 580K backhoe 2WD, cab; '14 H&H 10-ton flatbed trailer, 8'x18' with 4' beaver tale and flip over ramps, pintle hitch, never used; '13 H&H 6'x20' flatbed tandem axle tilt trailer; (2) '12 H&H 6'x10' enclosed v-nose trailers, each with 4 exterior entry tool compartments, (1) swing doors, (1) ramp door; '08 Doolittle Cargo Master 7'x14' v-nose enclosed trailer with ramp door.

**MILWAUKEE TOOLS-** rotary hammer drills; M18 drill driver/impact driver kits; circular and reciprocating saw kits; M18 5 ½" circular metal cutting saw kit; M18 5 ½" circular saw; M18 bandsaw kit; right angle drill kit; M18 jig saw kit; copper pipe and tube cutter; M12 grease gun kit; M12 digital inspection camera kit; M12 Sub-Scanner detection tool kit; M12 ¼" hex impact driver; M12 600 MCM cable cutter kit; multi-bay 12 & 18 volt charger; M18 6-pack charger; job site radio.

Makita belt sander; Makita power planer; Ridgid table saw; Rockwell mitersaw; Bostitch, Duo Fast and Paslode air nailers; DeWalt cordless drills; Bosch rotary hammer; DeWalt sawzall; Makita cutoff saw; Stanley router; B&D smart driver; Husqvarna concrete saw; Husqvarna chainsaw; DeWalt compound mitersaw; Makita Nibco mini tool press; Wacker Neuson compactor; Craftsman radial saw; Makita orbital sander; DeWalt Quik Driver; Crossfire cap stapler; floor and bench drill presses; Craftsman electric impact; Ridgid 600 and 700 portable pipe threaders; Rigid pipe cutters; pipe vise; vary large selection of fiberglass, aluminum and wood ladders (most are Werner) including extension and stepladders; Werner 2020 Task Master 20' alum. walk board; 26 pc. Lenox ½" to 4 ¾" hole saw kit; (3) frames of scaffolding; Graco paint sprayer; Gilson 20' adjustable bull float; B&D 20v pole saw; B&D 20v leaf blower; Lectrotruck stair climber; alum.shorthead ladder rack; Delta Pro truck toolbox; Craftsman 26' 4-drawer rolling tool chest with 6-drawer stack box and 3-drawer stack box, (all are new); (2) large Performax Master Force tool chests & cabinets; 10' and 4' breaks; Craftsman digital torque wrench; large quantity of tools such as socket sets (including Craftsman ¾"), wrenches, pipe wrenches; etc.; aluminum saw horses; (4) Ridgid flip-top stands; shingle shear; carpet dolly; Porter-Cable drywall sander and vac; drywall lift with 18" extension; drywall sander; drywall T-square; Sharpshooter drywall hopper gun; Turbo Torch set; acetylene torch set; (2) 25' 220 extension cords; chains and binders; appliance cart; pallet puller; vacuum cup power-grip; air compressor; (2) transits, tripods and story pole; laser level; Mobile 800w power outlet; Greenlee Pro 200' steel fish tape; ladder jacks; roof brackets; drum fans; Black Max and Yellow Jacket air conditioning tools; (4) 30" dia. x 4' commercial trash chutes; (10) wall scaffolding brackets; scaffold wheel hoist; many good shovels, rakes, forks, picks, mortar hoes, shingle rippers, floor scrapers, etc.; conduit benders; screw and hyd. jacks.

New CTS 96,000 BTU Cooling Tower temporary geothermal; new Coleman 1850 Powermate generator; Generac LP3250 generator; new 2" trash pump and hose; Contractor's heater; (2) LB White hanging LP gas heaters; Ace 535 gal. poly water tank, new; 50 gal. fuel tank with pump; Excell 2600 psi washer with Honda 5-hp; JD 10P lawn dump cart; wheelbarrows; Reese hitch type carrier; numerous metal shelves and racks; (4) metal storage cabinets; alum. ATV ramps; new dusk to dawn light.

**SUPPLIES -** Plastic pipe; conduit; furnace air ducts; new rolls of electrical wire; CAT 5E wire; #4 & #6 copper wire; new electrical service boxes; pipe and fittings; geothermal supplies; wire carrier with wire; electrical supplies; bolt and fitting bins, stocked; nails and screws; lumber; large quantity of electrical, plumbing, heating, air conditioning and general construction supplies.

### DON'T MISS THIS LARGE ABSOLUTE AUCTION!

**AUCTIONEERS' NOTE:** The majority of the tools are like new. 2 rings through out the entire sale so be sure to bring an extra bidder. Everything will be set up and on display for a preview on Friday May 23rd from 8AM to 5PM. Lunch by Sly Fox Foods. Not responsible for accidents. All announcements made sale day shall supersede any prior advertisements.

FOR MORE INFORMATION AND PHOTOS, VISIT OUR WEBSITE  
[www.SullivanSonAuction.com](http://www.SullivanSonAuction.com)

**RON SUTTON, LA HARPE, IL**  
**LARRY CURTIS, MACOMB, IL**  
**STAN MUSHOLT, QUINCY, IL**  
**SULLIVAN & SON AUCTION, LLC.**

PO BOX 68 Carthage, IL 62321 - Phone 217-743-5200

Mike Sullivan-IL LIC.#440.000469 Will Sullivan-IL LIC.#441.001720



**We Sell Vehicles For Less! A Lot Less! Always**

**SALE  
PRICES SCAN  
OUR NEW  
QR CODE**

**DETAILED  
PHOTOS SCAN  
OUR NEW  
QR CODE**

**EVERYTHING NEW ON**

**SALE**

**AT GOLOVEGREEN.COM**



**24 X 40 \$29,900  
PREOWNED DOUBLE  
WIDE:**  
New Carpet, Delivered & Set,  
**573-499-9993**  
qualitypreowned  
homes.net

**HUSKEY'S HOME SERVICE!:**  
Utility Cost Are Exploding!  
R-10 Insulated Foundation  
Enclosure Systems For  
Older Site Built-Modular And  
Manufactured Homes. No More  
Frozen Water Lines. Doors-  
Windows-Siding-Plumbing-  
Decks-Ramps-Steps-  
Foundation Access Doors.  
573-696-3468 TFN

**YARD SALES:** Hwy. 6 Yard  
Sales, In Missouri Coming  
June 14.  
Over 200 Miles From St.Joe  
To Hannibal.  
5-23

**SERVICE PROVIDED:** GPS  
Guided Tile Plow, Excavating,  
Septic Pumping, Septic  
Installation, Tractor, Semi And  
Vehicle Repair And Servicing,  
Tire Sales Of All Sizes And  
Portable Welding. May Call  
Either One Of The Numbers  
For Questions.  
Jeremy Loftin 641-990-1158  
Or  
Shane Carnahan: 641-990-  
6366 TFN

**FOR SALE:** Mission Table w/6  
Chairs, Like New.  
641-664-0207 TFN

**FOR SALE:** 110 Jet Hot  
Tub Salt System, 4 Pumps,  
Waterfall, LED Lights, Lifetime  
Structure Warranty, Delivery &  
Installation. Retail At \$15,950  
Asking \$5,750 OBO. Call.  
660-537-3398 TFN

**HUSKEY'S HOME SERVICE!:**  
Plumbing, Bath Remodels,  
Windows, Doors, Floors,  
Siding, Custom Decks.  
R-10 Insulated Foundation  
Enclosure Systems For Older  
Site Built, Modular, And  
Manufactured Home. Utility  
Cost Will Explode. Be Ready!  
573-696-3468 TFN

**FOR SALE:** Model 67  
Winchester Pre-64 .22 Single  
Shot; Also Boys Rifle, Model 68  
Winchester Pre-64 .22 Single  
Shot.  
641-680-0892  
641-675-3421  
ETFN

**FOR SALE:** Brand New 30ft  
Round Aluminum Pool, 60 Yr.  
Warranty, 2 Spd/2hp Pump,  
Sand Filter & Beaded Pattern  
Liner, Paid 6K, Asking \$2,200.  
Delivery Available, Call.  
660-537-3398 TFN

**FOR SALE:** 2-Rail, 3-Rail,  
4-Rail, Vinyl Fence, Vinyl  
Decking & Railing.  
641-722-3641 TFN

**FREE HEAT & WATER:**  
Eliminate Monthly Heating Bills  
With Classic Wood Furnace.  
No Sunday Calls.  
660-707-3866 TFN



**2009  
Polaris XP,  
700, 4x4,  
Clean**

**Only \$7,395**

**C&C Cycle  
Chariton, IA • 888-475-2243  
www.cc-cycle.com**

**Rocking P Angus Ranches**

(formerly KCS Angus)

has registered angus bulls for sale,  
AI sired by industry leading Genetics,  
Iron Mountain, Hoover Dam, War Party,  
Chisum, Consensus, and new day,  
Fertility and Trich Tested, will keep until  
grass, Great Disposition, over 150 bull to  
choose from starting at \$2500.00 call  
**660-626-4324 or 660-947-2055**

*Artist Deb Baughman  
of Pulaski is Opening  
Her Art Exhibition*

*May 15th thru June 15th  
at the Courtyard Gallery  
on the West Side of the Square  
in Bloomfield.*

*Her Artist Reception Will  
Be Held on May 24th from  
Noon - 4 PM  
Refreshment Will be Served*

**Scotland County  
LIVESTOCK AUCTION**  
P.O. Box 111 • Hwy 15 North • Memphis, MO  
**660-465-7213 • Jerry & Barb Blomme  
Grant Blomme • 660-341-0069**

**CATTLE SALE**

**Saturday • May 17 • 12:30 pm**

**NO SALE Saturday • May 24**

*Have a Safe Memorial Day Weekend!  
Remember Our Loved Ones.*

**Market Report for Wed, May 7 Dairy Sale**

Fresh Cows: \$1250 to \$2000. Springers: \$1400 to \$2100.  
Open Heifers: 285# \$750, 440# \$750, 476# \$825. Top  
Holstein Steers: 338# \$193.50, 343# \$185.00, 395#  
\$180.00, 468# \$166.00, 480# \$159.00, 505# \$156.00,  
564# \$150.00, 618# \$157.00, 660# \$155.00, 688#  
\$151.00. Veals: \$200 to \$340. Started: \$350 to \$600.  
Lb Cows: 87<sup>00</sup> to 115<sup>00</sup>.

**Market Report for Saturday, May 10 Sale**

Steers: 351# \$263.00, 433# \$243.00, 489# \$240.00, 529#  
\$226.50, 653# \$206.00. Bulls: 370# \$242.00, 383#  
\$249.00, 493# \$222.00. Heifers: 415# \$229.00, 535#  
\$207. Veals: \$265 to \$320. Lb Cows: 89<sup>00</sup> to 110<sup>00</sup>.  
Breeding 2 Yr. Old Bulls: \$3000 to \$3350.

**CASH SAVERS!**

Was **NOW**  
**2000 FORD EXPEDITION EDDIE BAUER 4x4** V8 Automatic,  
A/C, Fully Loaded #146529A \$7,990 **\$5,750**  
**1999 CHEVROLET**  
Conversion Van #135531C \$5,860 **\$3,780**  
**2001 FORD F350** Supercab, Dually,  
4x4, Lariat w/Bale Bed #113027C \$19,990 **\$14,988**  
**2001 FORD FOCUS SE 4 Cyl,** Air Conditioning,  
Great Fuel Economy #135529A \$5,990 **\$3,988**  
**2001 FORD RANGER XLT** Super Cab, V6 Automatic,  
Air Conditioner #133112A \$8,450 **\$6,888**  
**2006 FORD FIVE HUNDRED SEL** #280286A  
**2011 F150 XLT** #133105A \$27,900 **\$23,988**

**CASH SAVERS!**

**2008 CHRYSLER**

Town & Country Limited  
Was \$15,990,  
**NOW \$14,543**  
#135520A

**2008 CHRYSLER**

Town & Country LX, Touring  
Was \$16,990,  
**NOW \$14,650**  
#297295A

**2011 FORD FUSION SEL**

Maroon  
Was \$15,990,  
**NOW \$14,350**  
#143058A

**2008 MERCURY GRAND**

Marquis, Low Miles  
Was \$13,990,  
**NOW \$11,843**  
#135523C

**2013 FORD**

Mustang  
Was \$21,990,  
**NOW \$20,240**  
#146516A

**2004 CHEVY COLORADO**

Crew Cab, 4x4  
Was \$10,990,  
**NOW \$8,374**  
#146508

**2005 PONTIAC**

Bonneville SE  
Was \$5,990,  
**NOW \$3,975**  
#143060A

**2013 FORD F150 XLT**

Super Cab 4x2, 5.0 V8 Auto,  
A/C, Only 12,000  
One-Owner Miles!  
Fully Loaded, Like New!

**2011 FORD F150**

XLT Supercab, 4x4  
Was \$26,990,  
**NOW \$24,843**  
#143095A

**2011 FORD F150**

XLT Super Crew, 4x4  
Was \$26,990,  
**NOW \$24,983**  
#133195A

**2008 FORD F150**

King Ranch Super Crew, 4x4  
Was \$26,990,  
**NOW \$24,567**  
#133057A

**2009 FORD F150**

Super Crew Lariat, 4x4  
Was \$28,990,  
**NOW \$27,650**  
#136562A

**2011 FORD F150**

Super Crew Lariat, 4x4  
Was \$32,990,  
**NOW \$31,850**  
#133179A

**2008 CHEVY SILVERADO**

1500 Ext. Cab, 4x4 Z71  
Was \$20,990,  
**NOW \$18,753**  
#133131A

**2007 CHEVY 1500**

Silverado Ext. Cab, 4x4  
Was \$18,990,  
**NOW \$16,980**  
#133173A

**2011 FORD F250**

Crew Cab Lariat, 4x4  
Was \$37,990,  
**NOW \$35,984**  
#143030A

**2006 HUMMER H3**

4x4, Moon Roof, New Tires  
Was \$14,383,  
**NOW \$12,443**  
#136556B

**2012 RAM 1500**

Laramie Longhorn 1500, 4x4  
Hemi, Was \$38,990,  
**NOW \$36,343**  
#146523A

**2000 DODGE RAM**

1500, V8  
Was \$9,990,  
**NOW \$7,550**  
#133088B

**2010 CHRYSLER**

Town & Country Touring  
Was \$16,990,  
**NOW \$14,883**  
#135521A

**2007 HYUNDAI SONATA SE**

V6, Auto, A/C, Fully Loaded,  
Nice Car! Was \$8,250,  
**NOW \$6,483**  
#143114B

**2011 FORD EDGE SEL**

One-Owner  
Was \$25,516,  
**NOW \$20,790**  
#290250

**2008 TOYOTA**

Matrix SR  
Was \$12,990,  
**NOW \$10,583**  
#143100A

**1999 FORD F350 XLT**

4x4, Flatbed, 7.3 Powerstroke  
Dsl, Auto, A/C, Extra Clean  
Was \$3,868, **NOW \$11,868**  
#133091B

**2006 KIA**

Sportage  
Was \$10,990,  
**NOW \$8,983**  
#28029B

**2010 FORD RANGER**

XLT Supercab, 34K One  
Owner Miles, Was \$17,990,  
**NOW \$15,898**  
#133156B

**THE LOW  
PRICE  
TIRE GUARANTEE**



BUY FOUR SELECT  
TIRES, GET A

**\$60**

MAIL IN REBATE\*\*

**THE BIG  
TIRE EVENT**

MICHELIN • GOODYEAR  
DUNLOP • GENERAL TIRE  
HANKOOK • PIRELLI  
YOKOHAMA

For Pre-Owned Vehicles Prices & Photos Check Out [www.golovegreen.com](http://www.golovegreen.com)



**Find Us On Facebook At  
Lovegreen Ford Chrysler**

**We Buy Used Cars! Call Jim Perry 660.665.2828**

**1801 N. Elson, Kirksville, MO - 1-800-500-4966 • 660-665-2828**

JIM PERRY 660-665-2828 • JOHN MCCURREN - 660-341-5063 • FIND US ON FACEBOOK AT LOVEGREEN FORD CHRYSLER

GUY MCILIN - 660-296-9919 • CHUCK HAYES - 660-216-3788 • FIND US ON FACEBOOK AT LOVEGREEN FORD CHRYSLER



# IOWA STEP & TANK

205 West Grace  
Toledo, IA 52342

800-675-9229



Unit Step  
Precast Concrete Steps



Septic Tanks  
From 500 - 2000 Gal.

**We Also Have In Stock**  
Leach Field - Distribution Boxes  
Concrete Tanks from 500 to 2000 Gallons - Pump Tanks  
Dosing Tanks - Aerobic Treatment Units  
Concrete Barriers - Parking Curbs

**Free Tank Delivery Up To 50 Miles**

**iowasteptank@mchsi.com**

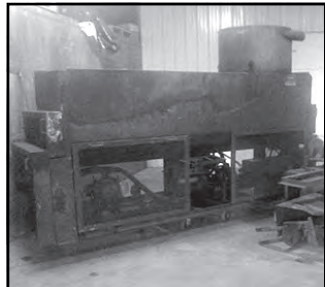

**NuWool**  
160D, Insulation  
Blower, Drive  
Line, Hose, Reel  
**\$5,000 OBO**  
660-299-9021  
NO SUNDAY  
CALLS



## 2 Blue Grass Strippers

One Excellent \$250.00  
One Fair \$100.00  
Creston, IA  
Evening Or Leave Message  
**641-782-8856**

**Richard & Sherri Winter**  
19957 US HWY 175 • Hubbard, IA 50122  
**641-864-3275**



2003 4H, STC,  
Featherlite,  
7'x24'  
Very Good  
Condition  
**Call For Price**

Visit Or Website For A Complete Listing  
Of Our New & Used Trailers  
**www.winterviewtrailers.com**

**Gelbvieh/Angus**  
Registered Balancer  
Bulls For Sale



**660-234-5265**  
**www.ertelcattle.com**  
EPDs, Igenity DNA weights  
available. Gentle, calving  
ease yearlings and 2 year  
olds to choose from. AI sired  
by Carolina Fortune, TLC  
Cocoa 35, Mytty In Focus



**\$10,750**  
**2007 Honda Ridgeline**  
4x4, AT, Metallic Burgundy, Near New Tires, 79K  
**660-341-3181**  
No Sunday Calls



2007 CVO Ultra  
Screaming  
Eagle 110, True  
Duals, Wind Vest  
& Much More,  
Very Nice! 30K

**\$22,495**

**C&C Cycle**  
Chariton, IA • 888-475-2243  
**www.cc-cycle.com**

**Save Some Trees! Read The Paper Online!**  
**www.hawkeyetrader.com**

**Carroll**  
RENTS

**IOWA**  
**TOOL**

201 S. Iowa Avenue  
OTTUMWA, IA 52501  
**641-683-1888**



Wilson  
Aluminum  
Livestock



H&H Aluminum  
Motorcycle  
Trailer



Aluma Various  
Sizes  
Small Utility  
Trailer



H/H & Trailerman  
Skidloader  
Trailer  
(2) 7K Axles



Variety of  
Goosenecks  
Available



Used Construction Equipment

**TRAILER**  
**SALES**  
**CALL!!**

**641-455-5395**



MTI  
Cargo



Bradford Built  
Steel &  
Alum Beds



MTI 7x14  
V-Nose  
Ramp Door



Various  
Brands  
Of Tilt Beds



H&H And B&B  
Dump Trailer



**\$6,900**  
2013 H&H  
Custom,  
7x16 V-Nose,  
Black Out



H&H 8 1/2x20  
V-Nose 6' 6"  
Wall, Ramp  
Door

**TRUMP**  
**TRUCKS**  
INCORPORATED

**KANN**  
DAKOTA  
TRAILER MFG. INC.  
**Scott**  
Reiten  
MIDWESTERN

**660-727-2387**  
**800-821-5667**  
**www.trumptrucks.net**  
660-727-2023 Fax Highway 136 East, Box 83 Kahoka, MO 63445  
GARY TRUMP/OWNER DARREN COTTELL/PARTS CARL ZWEIFEL/SALES



**1981 International 2674**  
855 Cummins, 7LL Trans,  
20K Front Axle, 46K Rear Axle,  
Air Up & Down Tag Axle, 20'  
Aluminum Grain Bed  
**\$17,500**

**1992 Wilson**  
41' Hopper Trailer,  
Four Spring Suspension,  
New Landing Gear,  
50% Brakes & Tires  
**\$12,000**



**2003 Freightliner FLD112**  
C-12 CAT, 10 Spd  
12K Front, 21K Air Ride Rear  
**\$9,500**



**2006 International 4400 DT466**  
285 HP, Allison AT, 14K Front, 40 K Air Ride Rear,  
18' Alum Grain Box w/66" Sides  
**\$52,500**



**2002 Mack CX613**  
E-7 Motor, 460 HP, Super 10 Spd., 12K Front Axle,  
40K Air Ride Rears, Take 18' Grain Bed,  
**\$22,500**



**2007 Freightliner M-2**, 250HP, CAT 9 Spd,  
12K Front Axle & 36K Four Spring  
Rear Suspension, Good Driving &  
Running Unit, **\$29,500**



**2003 Freightliner FL 80**,  
280 HP Mercedes, Allison AT, 16K Front Axle, 40K  
Air Ride Rear Axles, Truck Ready for 20' Grain Box  
**\$30,000**



**2007 Freightliner M-2**  
450HP Mercedes, 10 Speed,  
Good Tires & Brakes, Only 262K  
**\$18,500**



**2009 International Prostar ISK**,  
450HP, Cummins 10 Spd, 12K Front Axle, 40K  
Air Ride Rears, 173" WB, Jake Brake, Airslide 5th,  
661,000 Miles, **\$35,000**



**2008 International 4400**,  
DT 466, 260HP, 10 Spd, 14K Front, 40K Air Ride  
Rear, DS405 4.11 Rears, 253" WB.  
**\$39,500**



**2009 Max CXU613**  
MP8-340 HP, 10 Spd., 12K Front,  
40K Airride Rears, Ten Alum. Wheels, 335K  
**\$51,500**



**2009 International Prostar ISK**,  
450HP, Cummins 10 Spd, 12K Front Axle, 40K  
Air Ride Rears, 173" WB, Jake Brake, Airslide 5th,  
661,000 Miles, **\$35,000**

**FULL SERVICE REPAIR SHOP - 641-455-5395**  
**Fast • Dependable • Reasonable - From Minor Maintenance to Major Repairs**



# Metz & Sons

Portable Oil Change & Service

Ryan Metz, Owner  
(641) 919-6348



Let Us Help You  
Get A Jump On Spring!



Just Give Us A Call!



**2012 Polaris  
RZR 800**  
Red  
Low Hours  
& Miles  
Multi Options  
**\$10,800**

Lawnmowers • ATVs  
Side-By-Sides  
Full Service • Oil Changes  
Blade Sharpening

*At your home, farm, golf course  
or business  
...just a phone call away!*

1608 Brookville Rd  
Fairfield, IA 525566  
ryanmetz22@yahoo.com



**2013 JD Gator  
RSK850i**  
43.4 Hrs, 400  
Miles, Top,  
Windshield  
& Grill Good.  
Race Kit Pkg,  
Bucket Seats,  
Steering Wheel,  
Tires & Wheels  
**\$13,000**



**Case IH 8465T Baler,**  
New Gathering Wheels w/Monitor,  
Good Condition, Ready To Go To The Field  
**\$7,950 OBO**

**641-799-7890**

## Rob's Cycle

PARTS  
SALES  
SERVICE



**MAY 22ND** Lunch Will be Served  
from 11-2

*Come See Our New Building  
& Large Inventory*

Exit 78 Off I-35 • Pattonsburg, MO  
660-367-4407 • 888-669-5765  
www.robscycle.com



"All New"  
Stallion Trike  
By Thoroughbred,  
Get While You Can,  
Limited Production  
- Candy Apple Red-  
Blackberry- Candy  
Orange And Blue

**IN STOCK! CALL NOW!!!**

C&C Cycle  
Chariton, IA • 888-475-2243  
www.cc-cycle.com



### Pre Owned Double-Wide

3 bdrm, 2 bath, \$29,900  
No Tax  
**573-249-3333**  
www.marktwain  
mobilehomes.com

## HAY LINER Hay Trailers



MODELS AVAILABLE ARE: 32' Bumper Pull, 42', 37', & 32' Gooseneck

One Person Can Safely & Efficiently "Do It All" With The Hay Liner Trailer  
SAVE TIME & MONEY WITH A HAY LINER SELF-DUMPING HAY TRAILER!

### BRAD'S WELDING SHOP

12673 Almond Ave • Marceline, MO 64658 • 660-376-1158  
see us on the web at [www.bradsweldingshop.com](http://www.bradsweldingshop.com)



2012 Road  
Warrior 281 RW  
Toy Hauler,  
Used 3 Times!  
**\$28,000**  
Ready To Go



2010 Keystone  
Rapture Toy Hauler  
RP3812, 3 Slides,  
Generator, One  
Owner, No Damage,  
Super Nice!!  
**\$37,000**



2005 Chevy Colorado  
4 Door, 4x4, 5 Cyl, Auto, 114K,  
Local Trade  
**\$8,000 Ready To Go**



2007 Chevy Silverado LTZ  
V8, Auto, 4x4, Leather  
Loaded, Spray In Liner, 120K  
**\$17,200 Ready to Go**

## SAM'S BODY SHOP

Hwy 34 • New London, IA

**1-319-367-5214**

[www.samsbodyshop.net](http://www.samsbodyshop.net)



2013 Chevy Equinox  
4 Cyl, Auto, AWD, 93K,  
Front Damage  
**AS IS \$6,800**



2012 Chevy Impala LT  
V6 Auto, 41K Miles, Bags Good,  
Light Front Damage  
**AS IS \$10,300**



2013 Dodge Ram 2500, 4x4, Dsl, 6  
Spd., Laramie Pkg, Lt Front Damage,  
**AS IS \$31,000  
Or Fix \$39,500**



2014 Chevy Silverado, 4 DR, 4x4,  
Duramax Dsl, 14K Miles, Good Title,  
Front Damage, **AS IS \$29,500  
Or Fix \$40,000**



2005 Nissan Titan SE  
4 Door, V8 Auto,  
Left Rear Damage, 76K  
**AS IS \$6,950**



2011 Chevy Traverse, V6 Auto,  
Loaded, 40K Miles, Bags Good,  
DVD, Light Damage  
**AS IS \$12,800**



2006 Toyota Tacoma Double Cab  
V6 Auto, 4x4,  
Left Side Damage, 96K  
**As Is \$7,800**



2006 Buick Lucerne CX,  
Left Front Damage, 43K Miles,  
Leather, Loaded  
**Fixed \$10,800**



2012 Chevy Silverado 3500  
4 Dr, 4x4, Diesel, Auto, LTZ, Leather,  
Loaded, Dually, Sunroof, 22K Miles  
**AS IS \$26,000**



2013 Dodge Grand Caravan,  
V6 Auto, 15K Miles,  
Light Front Deer Damage  
**AS IS \$9,900**



2009 Silverado  
4 Door, 4x4, 5.3 Auto, 82K Miles  
Left Rear Damage  
**FIX \$18,500**



2011 Toyota Tundra  
4 Door, Left Side Damage,  
20K  
**AS IS \$14,000**

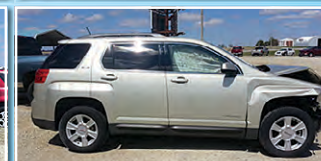

2013 GMC Terrain SLE  
4 Cyl, Auto, 4x4, 25K,  
Front Damage  
**AS IS \$8,600**



2006 Silverado Reg Cab & Chassis  
3500, 6.0 Speed Manual, 4x4,  
42K Miles, Front Damage  
**AS IS \$10,500**



**"Over 100 Pre Owned  
Cars, Trucks & SUV's  
To Choose From"**

# KARS, INC

5701 E. University  
Pleasant Hill, IA  
**515-564-0937**

**ON THE SPOT  
BANK FINANCING**

**BUY WITH CONFIDENCE! ALL VEHICLES INSPECTED!**

Get Your **FREE** **CARFAX** @ **www.kars-inc.com**

**WARRANTIES  
AVAILABLE**



**2004 Chevy  
Trailblazer LT**  
4x4  
6 Cyl  
Auto  
Loaded  
Heated Leather  
Sunroof  
XM Radio

**\$3,995**



**2003 Ford Focus  
ZX3 Coupe**  
4 Cyl, 5 Spd  
Tilt, Cruise  
Air, CD  
Power Windows  
& Sunroof

**\$3,995**



**2008 Ram 1500**  
Quad Cab  
SXT  
4x4, V8  
Auto, Air  
Well Equipped  
CD  
Line-X Bedliner

**\$18,995**



**2008 Chevy  
Silverado**  
Crew Cab, LT  
K2500HD  
6.0 V8, Auto  
Loaded  
Full Power  
Only 74K  
Sharp & Clean!

**\$24,995**



**2005 GMC Yukon XL Denali**  
AWD, 6.0 V8, Auto, Loaded, Heated  
Leather, Full Power, 3rd Row Seating,  
Power Sunroof, CD/DVD, **\$13,995**



**2006 Dodge Grand Caravan SXT**  
4 Dr, Quad Seating, 6 Cyl, Auto  
Rear Air & Heat, Full Power, CD  
**\$8,995**



**2009 Dodge Journey SXT**  
V6, Auto, Air, Nicely Equipped  
CD, MP3, 3rd Row Seat  
**\$9,995**



**2009 Ford Ranger**  
Ext Cab, 4x4, 4.0 V6, Auto, XLT  
Tilt, Cruise, Air, CD, Power Windows  
Line-X Bedliner, **\$14,995**



**2008 Grand Caravan SE**  
4 Dr, V6, Auto, Nicely Equipped  
CD, MP3, 3rd Row Seating  
Rear Air & Heat, **\$9,995**



**2006 Chevy Silverado K1500 Z71**  
Crew Cab, LT3, 4x4, 5.3 V8, Auto  
Air, Leather, Loaded, Full Power, CD  
XM Radio **\$16,995**



**2011 Toyota Corolla S**  
4 Cyl, Auto, Air, Cruise, Tilt  
Power Windows & Locks, CD  
MP3, Sunroof, 41K, **\$14,995**



**2005 Chevy Silverado K1500**  
Ext Cab, 4 Dr, 4x4, 5.3 V8, Auto  
Z71, Loaded, Leather, Roll Up  
Bedcover, 104K, **\$14,995**



**2007 Chevy Tahoe**  
4x4, Z71, Loaded, Heated Leather  
Full Power, 3rd Row Seating  
CD/DVD, Nice! **\$21,995**



**2006 Chevy Equinox LT**  
AWD, Heated Leather, Full Power  
Power Sunroof, CD, MP3, Loaded  
**\$10,995**



**2009 Chevy Traverse LT w/LT1**  
V6, Auto, Loaded, Full Power, Quad  
Seating, 3rd Row Seating, CD, Bose  
**\$12,995**



**2009 Chevy Tahoe LTZ**  
4x4, 5.3 V8 Auto, Loaded, Full Power  
Heated Leather 3rd Row Seating  
CD/DVD, Backup Camera, **\$20,995**



**2004 Dodge Dakota**  
Quad Cab, SLT, 4x4, V8  
Auto, Air, Full Power, CD, Cloth Int  
Tonneau Cover, **\$9,995**



**2005 Tahoe**  
4 Dr, LT, 4x4, Loaded, Heated Leather  
3rd Row Seating, Full Power, Power  
Sunroof, CD, XM Radio, **\$10,995**



**2004 Silverado K2500HD**  
Ext Cab, LS, 4x4, 4 Dr, 6.0 V8  
Auto, Air, Full Power, Cloth, Hitch  
100K, **\$15,995**





**2004 FXTI Softail**  
Standard,  
8K Miles,  
14" Apes,  
Braided Cables,  
Power  
Commander,  
Low Suspension

**\$262/Mo**  
\$0 Down plus t.t.l. w.a.c.

**C&C Cycle**  
Chariton, IA • 888-475-2243  
[www.cc-cycle.com](http://www.cc-cycle.com)



**Krone 10 Ft. Disc Mower**  
Model AM 323,  
Good Condition,  
Field Ready

**\$5,750 OBO**  
**641-799-7890**

**HOME FOR SALE**

Gorgeous 4 Bedrooms  
3 Full Bathrooms, 3 Car  
Attached Garage w/Over 2,000  
Sq Ft of Living Area. Large De-  
tached Shop on 2 Acres & Much  
More! Close to Indianola, IA

**Listing #11659**  
13980 McGregor St

**\$249,900**

Call Josh Rabe Today @ 515-494-1810  
[www.peoplescompany.com](http://www.peoplescompany.com)



[www.hawkeyetrader.com/lendawing](http://www.hawkeyetrader.com/lendawing)

# Public Auction

"We Sell it the Day You Need it Sold!"

**Thursday, May 29, 2014 • 5:30 pm**

**211 E 1st St • Madrid, IA**

From Hwy 141: take exit 146 for US Hwy 17

Follow north into Madrid and go west onto US HWY 210 (E 1st St.)

**Lots of items still boxed. Come for surprises!!!!**

## Household & Antiques:

Duncan Phyfe mahogany drop side table w/5 chairs & buffet  
4pc bedroom set w/queen bed, maple drop side table  
Antique oak bookcase, set of amber depression glass  
Maple end table, antique oak drop down desk  
(3) recliners, antique oak organ, cast iron skillets  
Antique stag print, antique print of a little girl  
(2) 1586 International toy tractors, diecast muscle cars  
Case W30 toy end loader in box, collection of brass  
Case 1550 toy bulldozer, Fedders humidifier  
Wheel chairs, much more miscellaneous!!

## Outdoor Items:

Craftsman tablesaw, Scotts spreader, hose reel, drivers  
Yard Machine pushmower, circular saws, hand tools  
Craftsman gas weedeater, Black & Decker edger  
6' fiberglass Louisville ladder, garden tools, wrenches  
6' steel organizer, plus much more!!

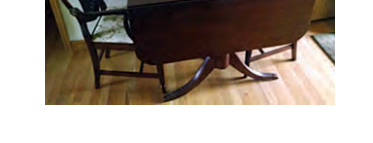
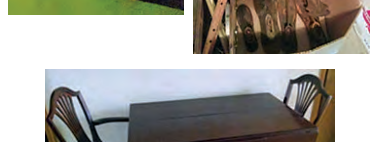
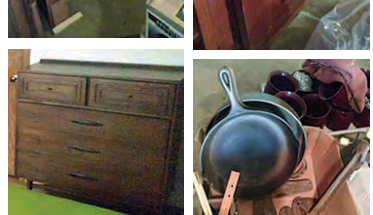

**Delores & Sam Pagliai, Sellers**

**Daugherty Auction & Real Estate Services, Inc.**

**Kelly Daugherty, Chad Daugherty ~ Auctioneers**

**416 Greene St. Adel, IA (515) 993-4159 ~ [d\\_auction@hotmail.com](mailto:d_auction@hotmail.com)**

**See Us on the Web at [www.daughertyauction.com](http://www.daughertyauction.com)**

The information in this brochure is from sources deemed to be reliable but it cannot be guaranteed by Daugherty Auction and Real Estate Services, Inc.

**319-231-8570**



International Harvester 544  
Utility Tractor W/Loader,  
Rear Blade & Chains

**\$6,250 OBO**

Brush Hog Mower, 72 Inch For **\$1,000 OBO**

**AL'S AUTO & EQUIPMENT**  
Blakesburg Iowa • 641-777-4004 • 641-938-2222



**\$16,995**

2009 CHEVY SILVERADO 2500 HD  
4 Dr., 6.0 AT, Fully Equipped, 96K, 8' Box,  
Prior Salvage Title, Nice Truck

[www.alsautoandequip.com](http://www.alsautoandequip.com)

FOR SALE: Mission Table w/6  
Chairs, Like New.  
641-664-0207 TFN

**NEW HOT TUB:** Seats 6,  
Stainless Steel Jets, Waterfall,  
LED Lights, Lifetime Structure  
Warranty, Retail At 7K, Asking  
\$2,800. Free Delivery & Install,  
Call.  
660-537-3398 TFN

**SPRING HAS SPRUNG:**  
Stop At Yoder's Indian Creek  
Furniture, Check Out Our  
Great Selection Of Outdoor  
Furniture, Available In Cedar  
Pine & Maintenance Free  
Poly-Wood Available In Five  
Styles, 24 Different Color  
Combinations.

**Monday-Saturday 8am-5pm.** Located In Van Buren  
County.  
4 Miles North Of Cantril On  
Route V64 Or 1/2 Mile South  
Of Lebanon.  
22769 Route V64  
Milton, IA.  
TFN

## PETS

FOR SALE: Real Nice, 17  
Month Old P.B Male Beagle,  
Hunting Dog, All Shots Up To  
Date.  
319-470-3093 5-23

**Henry County LAND AUCTION**  
Rome, Iowa Land is 1 mile north of Rome, Or from Mt. Pleasant, at the intersection of  
Old Highway 34 & Franklin Avenue/W55, proceed 3 1/2 miles west.  
Auction held at Steffes Auction Pavilion in Mt. Pleasant, IA

**THUR., MAY 22, 2014 AT 10AM**

**231.52**  
Surveyed Acres - 3 Tracts

Farm Located in Sections 28, 32, & 33,  
Trenton Twp, Henry Co., IA

**TRACT #1 - 40.54 SURVEYED ACRES**  
FSA info: 40.07 acres tillable of which  
4.9 acres in CRP & expires on 9-30-2023  
115 bu. corn yield & 35.1 acre corn base  
CSR2 is 75.4 on the entire tract

**TRACT #2 - 52.08 SURVEYED ACRES**  
FSA info: 47.73 acres tillable  
117 bu. corn yield & 43.30 acre corn base  
31 bu. bean yield & 4.40 acre bean base  
CSR2 is 76.8 on the entire tract

**TRACT #3 - 138.9 SURVEYED ACRES**  
FSA info: 120.08 acres tillable of which  
44.6 acres in CRP & expires on 9-30-2014  
9.5 acres in CRP & expires on 9-30-2023  
Balance being timber  
Borders the Skunk River!  
118 bu. corn yield & 57.30 acre corn base  
29 bu. bean yield & 8.80 acre bean base  
CSR2 on tillable is 71.6 &  
66.8 CSR2 on entire tract

**INCOME PRODUCING**  
Buyer to Receive  
Balance of Cash Rent

**SKUNK RIVER**

**STEFFES**

**STEFFES GROUP, INC.**  
605 E Winfield Ave.  
Mt. Pleasant, IA 52641

**319.385.2000**  
[STEFFESGROUP.COM](http://STEFFESGROUP.COM)

**ROBERT A. MILLER & WEBEL FARMS 1, LLC**  
Philip D. McCormick - Attorney





NOBLEALLAMERICAN.COM |



CARS/SUVS

**'09 FORD FOCUS**  
SES #F14353A, One Owner, Heated Mirrors, Local Trade  
**\$6,800\***

**'07 NISSAN MAXIMA**  
3.5 #L13856A, Leather, MoonRoof, Local Trade  
**\$11,995\***

**'05 TOYOTA SEQUOIA**  
SR V8 #N13968B, Leather, Moonroof  
**\$12,995\***

**'10 HUMMER H3**  
LUXURY #CH14173A, 4x4, Leather, Bluetooth  
**\$25,881\***

**'11 FORD EDGE**  
SPORT AWD #CA14123A, 1 Owner, Sunroof, Navi & More  
**\$26,995\***

**'13 JEEP WRANGLER**  
UNLIMITED SAHARA #N14307A, 4WD  
**\$30,988\***

**'06 CHEVY COLORADO**  
LT #F14432A, 4x4, Skid Plates  
**\$11,481\***

**'07 FORD EXPLORER**  
SPORT TRAC #N13674B, 4x4, Leather, Moonroof, V8 Full Power  
**\$13,995\***

**'05 CHEVY SILVERADO**  
1500 EXT CAB #CH14474A, 4x4, V8 Full Power, Leather, 61k Miles  
**\$16,495\***

**'11 TOYOTA TACOMA**  
DOUBLE CAB #N13965B, 4x4, Skid Plates  
**\$25,581\***

**'10 FORD F-150**  
SUPER CREW LARIAT #F14460A, Auto, Power  
**\$28,981\***

**CERTIFIED PRE-OWNED**  
**'12 CHEVY SILVERADO**  
1500 CREW CAB LT #D14425A, 4x4, V8 full power, Local Trade  
**\$28,995\***

**CERTIFIED PRE-OWNED**  
**'10 CHEVY SILVERADO**  
1500 CREW CAB LTZ #F13111A, 4x4, Leather, Heated Seats  
**\$29,995\***

**CERTIFIED PRE-OWNED**  
**'12 CHEVY SILVERADO**  
1500 EXT CAB LTZ #N14318B, 4WD, 18k Miles  
**\$30,581\***

**CERTIFIED PRE-OWNED**  
**'12 CHEVY SILVERADO 1500**  
CREW LT Z71 #F14602A, Local Trade, One Owner  
**\$30,981\***

**'11 FORD F-150**  
SUPERCREW LARIAT #F13708C, 4x4, Low Miles, 1 Owner, Heated/Cooled Seats  
**\$31,981\***

**CERTIFIED PRE-OWNED**  
**'12 GMC SIERRA**  
1500 SLT CREW CAB #N131102A, 4WD, Power  
**\$32,781\***

**'11 FORD F-150**  
SUPER CREW LARIAT #N13986A, 4WD, Power/Heated Seats  
**\$32,981\***

**CERTIFIED PRE-OWNED**  
**'12 GMC SIERRA**  
1500 CREW CAB SLE #R14476A, 4WD, Super Low Miles  
**\$32,995\***

**CERTIFIED PRE-OWNED**  
**'13 CHEVY SILVERADO**  
1500 Crew Cab 1LT #R14520A, 1 Owner Local Trade  
**\$33,995\***

**'11 FORD F-350**  
SUPERDUTY CREW CAB LARIAT #N14431A, Trailer Hitch, 98" Bed  
**\$42,481\***

**'11 CHEVY SILVERADO 2500**  
HD EXT LTZ #CH14350A, One Owner, Local Trade, Moonroof  
**\$42,981\***

**'12 CHEVY SILVERADO**  
2500HD CREW CAB LTZ #N13510B, 4x4, Leather  
**\$45,981\***

**'13 CHEVY SILVERADO**  
2500 HD CREW LTZ #CH15001A 4x4, 1 Owner, Local Trade, DURAMAX  
**\$49,695\***

**'14 CHEVY SILVERADO**  
1500 CREW HIGH COUNTRY #R13702B, 1 Owner, Custom Wheels, Sharp!  
**\$49,995\***

TRUCKS

**NOBLE ALL AMERICAN**  
Intersection of I-80 & HWY 14 at Exit 164 · Newton, IA 50208  
**NOBLEALLAMERICAN.COM • 888-296-9873**



All vehicles subject to prior sales. \*Taxes and fees extra. Dealer will not honor pricing errors in this ad.



# Congratulations!



## CLASS OF 2014

- 2014 Chevy Captiva LT:** 4 Dr, 2.4L 4 Cyl, AT, Full Power, On Star, 16,000 Miles, **\$20,995**
- 2013 Chevy Equinox LT:** AWD, 2.4L 4 Cyl, Full Power, Back-Up Camera, On-Star, 21,000 Miles, **\$24,795**
- 2013 Ford Escape SEL:** 2.0L 4 Cyl, AWD, Leather, Htd. Memory Seats, Sync System, Full Power, 33,000 Miles, **\$24,795**
- 2012 Toyota Rav 4:** V6, AT, Pwr Windows & Locks, AC, 33,000 Miles, **\$21,995**
- 2012 Ford Fusion SE:** 4 Dr, 4 Cyl, Power Windows, Power Locks, 36K Miles, **\$15,995**
- 2012 Toyota Camry LE:** 4 Dr., 4 Cyl, AT, Full Power, 19,000 Miles, **\$18,995**
- 2011 Chrysler Town & Country Van:** FWD, Touring Pkg, Leather, Dual Power Seats Navigation System, Full Power, 35,000 Mi, **\$22,995**
- 2011 Chevy Malibu LT:** 4 Cyl, AT, Full Power, 9000 Miles, **\$16,995**
- 2011 Toyota Corolla LE:** 4 Cyl, AT, Full Power, 33,000 Miles, **\$14,295**
- 2010 Chevy Traverse:** AWD, 2LT Pkg, Leather, Sunroof, VistaRoof, R Entertainment System, 98,000 Miles, **\$18,995**
- 2010 Dodge Journey SXT:** AWD, V6, AT, 3rd Seat Full Power, 91,000 Miles, **\$13,995**
- 2009 Chevy Silverado LT:** Ext Cab, 4x4, 5.3 V8, AT, Full Power, 53,000 Miles, **\$22,995**
- 2008 Pontiac G6:** 4 Dr, AT, Full Power, 68,000 Miles, **\$9,995**
- 2008 Hyundai Sonata:** 4 Door, 4 Cyl, Full Power, 108,000 Miles, **\$7,995**
- 2007 Toyota Camry LE:** 4 Dr, V6, AT, Full Power, 54,000 Miles, **\$13,995**
- 2007 Chevy Trailblazer LT:** 4 Dr, 4x4, V6, Leather, Full Power, 65,000 Miles, **\$12,995**
- 2006 Dodge Dakota SLT:** Crew Cab, 4x4, V6, AT, Full Power, 90K Miles, **\$13,995**
- 2006 Chevy Cobalt LS:** 2 Dr, 4 Cyl, AT, Cruise, Tilt, 89,000 Miles, **\$6,995**
- 2004 Chevy Avalanche:** 4x4, 5.3 V8, AT, Leather, Htd Seats, Sunroof, Full Power, 160,000 Miles, **\$11,995**
- 2004 Chevy Impala:** 4 Dr, V6, AT, Full Power, 93,000 Miles, **\$6,495**
- 2003 Buick Century Custom:** 4 Dr, V6, Full Power, 82,000 Miles, **\$5,995**
- 2003 Toyota Camry LE:** 4 Dr, 6 Cyl, Full Power, Moonroof, 119K Miles, **\$7,995**
- 1999 Buick Park Ave Ultra:** 3.8 V6, Dual Pwr. Memory Seats, Leather, CD & Cass, Full Power, 90,000 Miles, **\$4,995**
- 1998 Honda CRV:** 4x4, 4 Cyl, AT, Pwr. Windows & Locks, Cruise, Tilt, Air, 114,000 Miles, **\$5,995**



**Hwy 63 North • Bloomfield, IA**  
**Hours: M-F: 8am-5pm**  
**Sat: 8am-2pm**  
 Pre-Owned Auto Sales  
 Oil Change, Brake Jobs, Mechanical Repair, Etc  
**www.mikelsinc.com**  
**641-664-2331 • 800-303-3321**

**2006 XL1200C,**  
**17K Miles,**  
**Bub Exhaust,**  
**SE Air, Lots Of**  
**Extra Chrome**

**\$133/Mo**  
**\$0 Down plus t.l.w.a.c.**

**C&C Cycle**  
**Chariton, IA • 888-475-2243**  
**www.cc-cycle.com**

**Drott 40 Excavator**  
 45K lbs., Tilt, New King Gear, Bearings & Gears, 3 Buckets, 2', 3', & 42", New Batteries & Good Undercarriage Runs & Operates Great!!!

**1987 Mack**  
 350 Econoline, 6 Speed Trans Tandem, Front Flotation Tires 16' Steel Bed Runs & Drives Great!

**\$35,000 For Both 319-750-3321**

**FOR SALE:** Pure Bred Border Collie Puppies, 8 Wks. Old, Leave Message, \$100 Each. **641-664-1611 5-23**

**ANNIVERSARY SALE!:** New 2014 Modular Closeout! 3 Br., 2 Bath, 1264 Sq. Ft., 2x6 Walls, 2x10 Floor Construction, Full Drywall Finish. Delivered And Installed On Your Basement, \$77,135.  
**Lincoln Homes**  
**971-222nd Dr. Hwy 30**  
**Ogden, IA 50212**  
**515-275-2717 5-16**

**FOR SALE:** WOW! Cheap Housing, Lowest Prices, Most Finance Options. Hamilton Homes. **816-583-2177 TFN**

**ANNIVERSARY SALE!:** New 2014, 28x48 Double Wide Closeout. 3 Br, 2 Bath, 117 Sq. Ft., 2x6 Sidewall Construction, Free Delivery & Setup, Frost Piers, AC, And Skirting Installed, \$63,663.  
**Lincoln Homes**  
**971-222nd Dr. Hwy 30**  
**Ogden, IA 50212**  
**515-275-2717 5-16**

**FRONTLINE FENCING LLC**

**All Types Of Custom Farm Fence**  
 BARB WIRE - WOVEN WIRE - HI-TENSILE ELECTRIC  
 CONTINUOUS PANEL FENCING - COMMERCIAL FENCING  
 FENCE ROW & BRUSH REMOVAL - WELDING  
**660-956-2430**

**TRACTORS:** JD 8300 MFD, 5000 Hrs; 8100 MFD, 4100 Hrs; JD 4850 MFD; 4440 PS; (2) 4240 QR; JD 2520 Compact-Needs Work; Duetz-Allis 9170; NH TS115A MFD; 12' JD 328D Skidloader, High Hrs; Bobcat S-250 Clean. C-IH 9230 RCS, 3 PT, PTO; C-IH 9170 PTO, New 20x42 Tires.

**COMBINES:** '04 C-IH 2388, 1450 Sep Hrs; '92 JD 9500; '89 JD 6620 SH; '80-6620.

**HEADS:** (2) JD 625, 620; 920 FF; 612C 12R20"; 913; 925FF; 915; 220; 444; C-IH '08 2206; '99 1063 Poly; 883 Poly; 1020, 20', 22 1/2', 25'; (2) 1063; New MD Head Trailers.

**IMPLEMENTS:** JD 1760 12R, JD DB-90-36R30; JD 1770 24R; 7000 8R30 Planters; Kinze 2700 24R; JD 7000 8R30; JD 568 Baler; McFarland 30' Harrow; JD 1219 Mo-Cond; JD 7000 8RW-Flex; C-IH 4300 44' Fld Cult; JD 980 26' Fld Cult; JD 960 27' Fld Cult; '80 Sunflower 35' Crumbler; Kewanee 1020-20' Disc; IH 480 18' Disc; C-IH 4300 30' Fld Cult.

**COLO IMPLEMENT**  
**COLO, IA**  
**641-377-2355**  
**www.dailyauctioncompany.com**  
**NEED TO BUY:**  
**GOOD USED FARM & INDUSTRIAL EQUIPMENT**

**Does Your Vinyl Siding Have Mold Or Mildew?**  
**We Can Help!**  
**Call Prevo Contract Painting**  
**641-799-9703**  
**Free Estimates**  
 All Work Within 50 Miles Of Pulaski, IA Area

**CHEETAH FASTEST CAT ON EARTH**

**Comfortable** - Operator Suspension System with adjustable coil-over shock isolates the operator from the effects of rough terrain.

**Fast** - Ground speeds up to 16 mph! (speeds vary by model)

**Tough** - Heavy-duty double-tube steel frame. Ultra-strong Scag spindles. Powerful engine.

**Best Cut** - 48", 52", 61" or 72" Velocity Plus cutter deck.

**Great financing available. Stop by today for more info and to take a test drive!**

**0% for 48 Mos**  
 On All New Mowers W.A.C.

**Prairie Ag SUPPLY**

**12372 Hwy 163 West • Prairie City, IA 50228**  
**515-994-3200 • 800-994-3202**

USED SCAG ZERO TURNS		USED ZERO TURNS	
	Price		Price
'03 STC48A-19KA	\$3,250	'09 Exmark Lazer 60"	\$5,000
'08 STC48V-23CV	\$4,000	'10 Gravely Pro 260Z 60"	\$5,000
'04 STC52A-24HN	\$5,000	'09 Dixon Ram 52"	\$4,000
'13 STT52V-29CH-DFI	\$8,500	John Deere F620 54"	\$1,500
'12 STT61V-29KA-DFI	\$9,000	'10 Grasshopper 335 60"	\$7,500
'13 STT61V-29KA-DFI	\$9,750	Exmark 48" Lazer-Z	\$4,000
'12 STT61V-28CAT-DSL	\$13,000	Kubota ZG227 54"	\$5,000

USED ZERO TURNS		USED RIDERS	
	Price		Price
Gravely ZT60 HD	\$4,500	Cub Cadet GT2544 w/SB	\$2,500
'13 Exmark Vantage 60"	\$7,000		

**www.prairieagsupply.com**

**ccwmobile.com**

**JUDD MOTORS**

**Hwy 63 North, Lancaster, MO**  
**Curly Or Kevin @ 660-457-3700**

**2007 Chevy 1500 LT Z71**  
 Crew Cab, 4x4, Blue, 5.3L, Only 83K, Very Nice, **\$18,900**

**2008 Pontiac G6 Sedan,**  
 Silver, V6, Full Pwr., 73K  
**\$10,900**

**2007 Dodge Caliber SXT**  
 Black, Local Trade, 139K, Full Pwr.  
**\$5,495**

**2010 Chevy Malibu LT**  
 Gold, Cloth Int, Local Trade, 76K, New Tires  
**\$10,900**

**2013 Chevy Impala LT**  
 Charcoal, Sunroof, Only 26K  
**\$17,900**

**2005 Chrysler Sebring Ltd. Coupe**  
 Leather Int., Only 68K, Red, Full Power  
**\$7,995**

2010 Chevy Impala, Charcoal, Only 65K	\$11,900
2010 Chevy Traverse LT2, AWD, Bose, Back Up Camera, DVD, Black Leather, Double Sunroof, New Tires, 77K, Maroon	\$20,500
2008 Chevy Trailblazer, 4x4, 105K, Silver	\$10,900
2007 Chevy Impala LT, Black, Leather Int., Sunroof, 202K, Very Nice	\$5,995
2007 Pontiac Grand Prix, 3.8L, 87K, Silver	\$9,995
2006 Pontiac Grand Prix, Silver, 132K, Very Nice	\$5,995
2006 Chevy 1500 Z71, Ext Cab, 4x4, 5.3L, 141K, Stealth Gray	\$11,900
2004 Chevy 1500 Z71, Ext Cab, 4x4, Silver, Excellent Cond, 121K	\$11,900
2004 Chevy Avalanche Z71, 4x4, White, Leather Interior, DVD, Very Nice, 123K	\$12,900
2003 Chevy 1500, 4x4, Reg Cab, V8, White, 95K	\$9,995
2001 Buick LeSabre LTD, Full Power, Leather Int., 199K, Local Trade	\$3,250
1968 Chevy C50 Grain Truck, Only 16K One Owner, All Original, V8, 13.5' Bed w/Roll Tarp & Twin Hoist	\$9,500

**www.juddmotors.com**



# Dallas County Acreage

Tuesday, May 20, 2014  
6:00 p.m.

**Sale on Site: 32110 G. Trail • Redfield Iowa**

## Location from Redfield:

South edge (Wiscotta) on Hwy # 6, 1/4 mile east on State St. To G. Trail, 3/4 mile SE to top of "Corkscrew Hill"

## General Description:

Offering 35 acres m/l timber and pasture land w/improvements overlooking the Redfield area!! Improvements include 2 bedroom ranch home w/approx 1056 sq Ft Living area. Full unfinished basement, 2 car 24'x36' detached garage. Rural water!

**Brief Legal Description:** SW SE / EX W 20RD & EX E231' S126' E1/2 W1/2

**Lot Size:** 35.42 Acres

**Net Taxes:** \$1,498.00

**Terms:** Cash, 10% down payment day of auction w/balance due at closing on or about June 20, 2014. Possession at closing.

**Auctioneer's Note:** A rare opportunity to purchase at Public Auction 35 acres in Dallas County, one of the fastest growing counties in the entire nation! Surrounded by 5 wire High tinsel wire, timber, pasture, breathtaking view, Beautiful building sites for your new home! Minutes to Des Moines metro area via Hwy #6 or I-80! Excellent horse acreage w/Redfield Saddle Club nearby!

## Estate of Dr. Stephen A. Holt

Daugherty Auction & Real Estate Services, Inc.

*Kelly Daugherty, Chad Daugherty ~ Auctioneers*

416 Greene St. Adel, IA (515) 993-4159 ~ [d\\_auction@hotmail.com](mailto:d_auction@hotmail.com)

North River Realty, Mike Bobst~Broker, 1758 Creamery Rd., Dexter, Ia. 50070

Jamie Bergkamp, Closing Attorney~ 218 S 9th St. Adel, . Ia. 50003

See Us on the Web at [www.daughertyauction.com](http://www.daughertyauction.com)

The information in this brochure is from sources deemed to be reliable but it cannot be guaranteed by Daugherty Auction and Real Estate Services, Inc.

**FOR SALE:** Used Doublewide, 28x52, \$18,995. Hamilton Homes.

816-583-2177 TFN

**ANNIVERSARY SALE!** New 2014 16x80 Single Wide, 3 Br., 2 Bath, 2x6 Sidewall Construction, Free Delivery And Set Up, Frost Piers, AC And Skirting Installed, \$46,613. Lincoln Homes

971-222nd Dr. Hwy 30

Ogden, IA 50212  
515-275-2717 5-16

**FOR SALE:** New Display Models, Factory Direct Prices, Foundation/Basement Pkgs. Hamilton Homes.

816-583-2177 TFN

**FOR SALE:** 40 Acres Of Hunting Land, Logged Last Year, Roads Over Most Of It, Land Is In Southern Macon Co. MO, Private Drive With Creek On Land, \$80,000.

Home 660-295-4538  
Cell 660-676-2208 5-23

**FOR SALE:** New Doublewides, 6" Walls, Thermo Windows, Zone III Insulation, Starting @ \$279/Mo. Hamilton Homes.

816-583-2177 TFN

**LAND FOR SALE:** 40 Acres With Great Building Site 2 Miles NW Of Troy, IA. Timber, Pasture, Pond, CRP, Electric And Water, 4200 Bu. Grain Bin, Good Fences. Call Anytime But Sunday.  
641-680-0892

**FOR SALE:** E-Z Quality, Repo Homes. Hamilton Homes.

816-583-2177 TFN

**FOR SALE:** Mark Twain Lake Property, 7 Acres Located On Hwy 154 & Hwy Z, 30X70 Pole Barn W/ Living Quarters, Central HVAC, Large Overhead Door, Screen Porch, Pond, Perfect Vacation Home, Or Possible Set Up For Camp Site Business, Located Between South Fork & Elk Fork, \$99,500 OBO,  
573-231-5006 5-23

**VACATION RENTAL:** Lake Of The Ozarks, 3 Bedroom, 2 Bath, Waterfront Condo, Located At Lands End, 1 Mile From Outlet Mall, Call.  
641-919-4348 TFN

*Auction*  
"We Sell it the Day You Need it Sold!"

**Broker Participation Invited!!  
Please see our website!**

# FARMLAND AUCTION

155 Acres Farmland Butler County

**MAY 20TH, 2014 • 10:00 AM**

**MidwestOne Bank at 1001 Hwy 57 on Liberty Ave • Parkersburg, IA 50665**

Located SW of Parkersburg South of Hwy 57 at the End of Liberty Avenue

155 Acres of Prime Iowa Farmland to be Offered at Auction on May 20th, 2014 at 10:00 AM at Parkersburg, IA. The Farm Will be Offered as 1 Tract.

**155 Acres of Farmland w/146 Tillable Acres**

**FSA Information:** Farm Number 4771 Tract 4846

Corn 36.30 Case Acres 118 Direct Yield 118 Counter Cyclical Yield 118

Soybeans 2.70 Base Acres Direct Yield 41 Counter Cyclical Yield 41

**CSR:** CSR 81.4 & CSR2 81.6

**Method of Auction:** Bid Multiplied by 155 Acres to Arrive at Gross Sales Price

**Acceptance of Bids:** Subject to Seller Confirmation

**Possession:** Landlord Possession at Closing

**Income:** Cash Rent will be Paid to the Buyer as a Credit at Closing of \$55,902

**Seller:** RCT Family Land LLLP and The Four T Land LLLP

**Agency:** DreamDirt Farm and Ranch Real Estate, LLC is Licensed to sell Real Estate in Iowa & We Are Agents for and Respresent the Sellers Only.

All Bidders Will be Considered Customers & Will Not be a Client of the Brokerage.

**Buyer Premium:** A Buyers Premium of 2% of the Purchase Price Will Apply to the Buyer at Closing. This 2% Buyers Premium is Added to the Purchase Price of the Farm.

**Auctioneer's Note:** The Farm is Located at the End of a Dead End Road, Easy Access Off of Hwy 57 From the South. The Farm Has Had Some Recent Improvements, the Owners Had Some Dozer Work Done to Rebuild a Dike on the Property. As the Buyer You Will Get the 2014 Rent as a Credit at Closing. Come Join Us for the Auction at 10 AM on the 20th of May at Midwest One Bank in Parkersburg.

**Contact:** For More Information Contact Chad Bals (641) 745-9587

**[www.DreamDirt.com](http://www.DreamDirt.com)**

**Jason Smith Broker/Auctioneer 712-592-8965**

**DreamDirt Farm & Ranch Real Estate, LLC.**

Licensed in Iowa

712-592-8965

101 S. Noyes Street • Mondamin, Iowa 51557



## PUBLIC AUCTION Sunday, May 25th, 2014 • 10:30 AM

Located: 2958 155th St • Rural Lorimor, IA

(Jct Hwy 169 North & Hwy 34 East of Afton)

3 1/2 Miles North on Hwy 169, a Short 1 1/2 Miles West on 155th or South of Lorimor on 169 Approx 3 Miles Then West on 155th St.

**Tools & Misc Outside Items • Furniture & Household Goods**  
**Antiques & Collectibles to Include: Poll Parrot Shoes for Boys & Girls Shipping Box • Small Dovetailed Wood Box (Walter Baker Co. Paris Expo 1900)**

**Ford Tractors & Acreage Equipment:** 2-8N Ford Tractors Both w/WF, Good Rubber, 1 Completely Reconditioned 2-3 Yrs Ago (\$2,000), 1 Batt Op & 1 w/Mag; BMB 5' 3 Pt Rotary Mower; Dearborn 7' 3 Pt Disc; Ford 3 Pt 7' Blade; 1 Sec Cultipacker; Loader for 8N Ford; 2 Homemade Trailers (1 Small).

Go to [www.crestonlivestock.com](http://www.crestonlivestock.com) for Full Listing.

**Terms:** Cash or Good Check w/Photo ID if Unknown by the Auction Team. Lunch on Grounds & Portable Restroom Available. 2-2.5 Hours of Selling Time.

**Mike Weibel, Seller**

Gale McKinney - Contact Person 641-337-5494

**West & Frey Auctions • Creston, IA**

Darwin West 641-344-1958 • Tom Frey 641-344-5082

Todd Crill 712-621-1453 • Steve Bergren 712-789-0847

## RECREATIONAL

**FOR SALE:** 1989 Suzuki Outboard Motor 30HP Recent Overhaul With Controls, \$1,800.  
641-459-3524 5-16

**FOR SALE:** 2005 Jayco Designer 5th Wheel Travel, 31.5 Triple Slide, Arctic Package, Good Condition, Call For More Information.  
641-208-0269 5-30

**FOR SALE:** 14ft Aluminum Boat And Trailer, 9.9hp Gas Motor, Front Mount Foot Controlled Trolling Motor, Excellent Condition.  
660-341-4575 5-23

**FOR SALE:** 2001 Yamaha 650 V-Star Classic Motorcycle, 25K, Saddle Bags, Foot Pegs, Windshield, Backrest, Excellent Condition, \$2,295.  
641-777-9139 TFN

**FOR SALE:** 2007 Yamaha 650 V-Star Classic Motorcycle, Windshield, Backrest, 13K, \$2,995.  
641-777-9139 TFN

**FOR SALE:** Golf Carts, Yamaha EZGO, Club Car, Lift Kits, ATV Tires, Rear Seats, We Have It All!! We Service All Brands & Everything Is Guaranteed! See Pictures & Prices At [www.rustylatimer.com](http://www.rustylatimer.com) or Call Centerville, IA.  
641-895-0075 TFN

# THE CATTLE SHOP.com

Featured Listing Of The Week

**41 Head Of Fall Calving Cows**

**6-9 Yrs Old**

**1200 - 1250 lbs. Avg**

**\$1,550 Each**

**Cows Are Bred To Angus Or Sim Angus Bull**

**Very Gentle Set Of Cows**

**Start Calving In Late August**

**The Simple Way To Buy & Market Cattle**

**The Shop Helps Buyers And Sellers**

**Make Simple Cattle Transactions Online.**

**Visit [www.TheCattleShop.com](http://www.TheCattleShop.com) To Learn More.**

**If You Would Like To Speak To A Cattle Shop**

**Representative Contact Us At**

**660-641-9945 or [contact@thecattleshop.com](mailto:contact@thecattleshop.com)**





**2012 Honda  
750 Shadow  
676 Miles,  
Like New!**

**\$6,695**

**C&C Cycle  
Chariton, IA • 888-475-2243  
www.cc-cycle.com**

**Save Some Trees!  
Read The Paper Online!  
www.hawkeyetrader.com**

**WANTED TO BUY:** Used Camper Preferably 18ft.-28ft. Travel Trailer, Reasonably Priced.  
**641-777-9139 TFN**

**FOR SALE:** Midas 33ft Motor Home 84, Loaded, 58,000 Miles, \$8,500.  
**641-485-5086 5-16**

## EMPLOYMENT

**MAINTENANCE MAN:** Skills In Dry Walling, Carpentry, Electrical, Painting Ideal Computer Skills Helpful, Ideal For Students & Senior Citizens. Southern IA, Monroe And Ottumwa And Lucas.  
**931-200-4681 Or 641-931-0535 5-16**

**WANTED:** Sinclair Tractor Is Hiring A Parts Counter Sales Person At Our Centerville, IA. Location. To Apply Visit [www.sinclairtractor.com](http://www.sinclairtractor.com) 5-23

**CDL LICENSES:** In 24 Hrs, Training & Automatic Truck Furnished. CDL For All States. American CDL Training, LLC. [www.americancdl.com](http://www.americancdl.com), St. Joseph, MO. Now Accepting Visa & Mastercard.  
**660-254-2541 TFN**



# Public

**Guns!!!**

**Saturday, May 31, 2014 • 11:00 am  
Raccoon Valley Sportsman's Club  
26404 Sportsman Club Rd • Adel, IA**

*Auction*  
"We Sell it the Day You Need it Sold!"

### Shotguns:

1. Remington Magnum Wingmaster 12 gauge Model 870LH Left hand gun for 3" shells (Serial # D868696MB868696M)
2. Super Black Eagle 12 gauge, camouflage, Benelli Italy Takes 2 1/2", 2 3/4", 3" or 3 1/2" shells
3. Remington 870 Magnum w/scope, special steel 12 gauge 3" shells (Serial # W5893333M)
4. Special Sporting Clay's Edition Target, Invictor Plus, Citori special steel 12 gauge 2 3/4" (Serial # 03147NVT13)
5. Black Lion Competition trap gun, Heckler & Cook, Inc Sterling, VA made in Fabarm, Italy, proof tested 20 gauge 3" chamber (Serial # 606504)
6. Antique Springfield Model 947B Made by Savage Arms, Westfield, MA tested 12 gauge, 3" chamber

### Rifles:

1. Remington Arms, Inc 22 short or long, Model #581
2. Ruger - All weather 77/22 w/Simmons scope (4 x 32) Optics coated (Serial # 702-01735)
3. Mossberg Military Style 22 cal.
4. Ruger - All weather 77/22 w/scope (fast focus), IP Finger Tip windage and elevation w/amber coated lenses & high contrast optics (Serial # 720585667)
5. Browning 22/200 Morgan Arms Co. w/Leupold scope 6.5x20 (Serial # W5720271)
6. DPMS Firearms, St. Cloud MN Model A-15-F146363 223/556 MM
7. Ruger Model 10/22 Carbine 22 long w/Ruger scope Left handed (Serial # 281-75089)
8. Remington Model 700, 22/223 w/Microtrac scope, Weaver, K-6-W USA (Serial # B6358599)
9. Remington Model 700, 257 ACK (Serial # B65776)
10. Ruger M77, 22/220 swift w/scope (Serial # 772-96826)
11. Stevens Model 56, 22 short or long, manufactured by Stevens Arms Co. Choupee, MA
12. Gun barrel only 20 gauge 2 3/4" shell BU110BR7-20

### Handguns:

1. Beretta 92 F 9 caliber 9mm, Dietro Baretta Gordon, VT Made in Italy (Serial # D228282)
2. Model 22-NEOS 20 caliber 22LR, Made in USA, Beretta Corp. Accokeek MD (Serial # F27151)
3. Ruger Sp101, 357 Magnum caliber w/holster (Serial # 575-13284)
4. Smith & Wesson 357 Magnum made in Springfield MA
5. Smith & Wesson 22 long CTG in holder made in Springfield, MA
6. Kimber Classic stainless Gold Match, Made in Yonkers, NY (Serial # KO29747)
7. Model SW 40 BE Caliber 40SW, barrel 4 SQU2200 (Serial # DUHO746)
8. Ruger new model Black Hawk, 45 caliber, Storm Ruger, Inc So. Fork CT, USA (Serial # 46-26886)

### Miscellaneous:

- 1 Tomahawk, 5 knives, miscellaneous holsters for guns
- Hunting books, American Rifleman video series
- Hunting Mule deer series of books, fishing poles
- Carhartts, Casio battery operated TV, gun cases
- Hunting vests, Caldwell shooting rest, reloader
- Ammo boxes, hunting accessories, Nikon vintage camera
- A few gun accessories to include: clips, scopes, brass shells & handle grips

**2003 Ford F250, 4x4, Heavy Duty, V10, Approximately 75,000 Miles  
3 DZ Toolboxes in the Bed (VIN: 1FTNX21S83EA0606)**

**Daugherty Auction & Real Estate Services, Inc.**

**Kelly Daugherty, Chad Daugherty ~ Auctioneers  
416 Greene St. Adel, IA (515) 993-4159 ~ [d\\_auction@hotmail.com](mailto:d_auction@hotmail.com)  
See Us on the Web at [www.daughertyauction.com](http://www.daughertyauction.com)**



The information in this brochure is from sources deemed to be reliable but it cannot be guaranteed by Daugherty Auction and Real Estate Services, Inc.

# Congratulations Class of 2014!

## Green City Livestock Marketing

19037 Hwy 129 South • Green City, MO 63545

**660-874-4146  
www.greencitylivestock.com**

### NEXT SALE:

**Wednesday, May 21st, 2014 @10:00 am  
Special Calf & Yearling Sale!**

At the Special Calf & Yearling Sale, Wednesday, May 7th, 2014, 2641 Cattle were Sold. Comparing to the previous sale from last week, feeder steers & heifers mostly 5.00-10.00 higher. Slaughter cows 2.00-3.00 higher, comparing to the increase in the market from the previous sale.

STEERS					
Linny Hoerrmann	368 Ang	261.00	Bill Zang	605 BWF	216.00
Dennis Wilson	370 BWF	240.00	McClanahan Farms	623 Ang	221.00
Glen Harrison	395 Ang	249.00	Gingrich Farms	639 Ang	210.00
Michael Gray	397 BBWF	264.00	Jerry Jacobs	654 Ang	219.00
Gray & Grotenhuis	403 Ang	256.00	Mosley Farms	656 BBWF	212.50
Hodgen Genetics	415 Ang	254.00	Buckner Farms	659 Ang	218.00
Cedarview Farms	419 Ang	244.00	Triple A Farms	667 Ang	196.00
M&M Reed	424 Ang	267.00	Gary Drummond	670 Ang	210.00
Sondra Lisle	425 Ang	240.00	Amidei Farms	681 Ang	197.00
Broken B Farms	427 BBWF	241.00	McClanahan Farms	685 Ang	211.00
Norman Slaughter	428 Ang	260.00	Mosley Farms	752 BBWF	202.50
Tim Findling	432 Ang	250.00	Buckner Farms	762 Ang	201.50
LaFaver Farms	433 Ang	269.50			
John & Denise Simonis	435 Ang	251.00			
Victor Gender	445 Ang	263.50	Victor Gender	373 Ang	228.50
Aunabela Cattle Co	446 Ang	264.50	Linny Hoerrmann	392 Ang	226.00
JWP LLC	446 Ang	244.00	Jr. Clark	416 Ang	237.00
Dennis Sprague	450 Ang/CharX	241.00	Matt Swank	425 Ang	187.00
Cody Weter	454 Ang	270.00	LaFaver Farms	428 BBWF	230.00
Glen Heisey	456 Ang	266.50	Aunabela Cattle	448 Ang	230.00
Roger Frazier	457 Ang	254.00	Roger Frazier	448 Ang	220.50
Guffey Farms	466 Mix	241.00	JWP Ag LLC	449 Ang	204.00
David & Judy Kittle	470 BWF	234.00	Cody Weter	458 Ang	223.00
Billie Young	475 Ang	231.00	Linny Hoerrmann	463 Ang	217.00
Steve & Pam Biggs	484 Ang	239.00	Steve & Pam Biggs	468 Ang	225.00
Marc Curtis	485 Ang	220.00	M&M Reed	487 Ang	212.00
Jr. Clark	488 Ang	251.00	Gingrich Farms	498 Ang	215.00
John Howe	497 Ang	246.50	Mort & Son	500 Ang	218.00
Mort & Sons	500 Ang	241.00	Hodgen Genetics	502 Ang	213.00
Jr. Carr	500 BBWF	230.00	McClanahan Farms	506 Ang	213.00
David Rigdon	502 Ang	238.00	Jr. Carr	508 Ang	213.00
McClanahan Farms	507 Ang	250.00	Bill Zang	509 BWF	209.00
Linny Hoerrmann	507 Ang	250.00	Rusk & Strong	520 Ang/CharX	207.00
BRW Liebhart	511 BBWF	237.50	Doug Childers	529 BBWF	205.00
Jerry Jacobs	515 Ang	248.00	John & Denise Simonis	536 Ang	208.00
Ronald & Bruce Jacobs	519 Ang	254.00	Broken B Farms	547 Ang	208.00
Dennis McDonald	520 Ang	242.00	Mosley Farms	551 Ang	200.00
Hodgen Genetics	520 Ang	237.50	Ronald & Bruce Jacobs	521 Ang	206.00
Norman Slaughter	522 Ang	246.00	Charles Peacock	543 Ang	209.00
Jerry Edwards	525 Ang	231.00	McClanahan Farms	603 Ang	206.00
Cody Weter	526 BBWF	252.00	Buckner Farms	622 Ang	195.50
Buckner Farms	529 Ang	240.00	Johnson & Johnson	626 Ang	205.00
Corey Suber	529 Ang	234.00	Mosley Farms	648 Ang	196.00
David Frazier	539 Ang	246.00	David Perkins	658 BBWF	197.00
Albert Zentz	539 Ang	243.00	Doug Childers	661 Mix	189.00
John McKinny	543 Ang	226.00	Johnson & Johnson	689 Ang	193.00
Gingrich Farms	552 Ang	239.00	North Central MO College	691 Ang	184.00
Barbara Jacobs	554 Ang	244.00	David Perkins	726 Mix	184.75
Aunabela Cattle Co	561 Ang	235.00	Triple A Farms	739 XBred	180.00
O'Kane Ranch	563 Ang	232.00	Amidei Farms	751 Mix	183.50
Pam Hollon	563 Ang	223.00			
Rusk & Strong	572 Ang	229.00			
RMEN Farms	577 Ang	205.00			
M&M Reed	578 Ang	228.00			
Corene Darby	580 Ang	220.00			
Brockman Farms	586 Ang	236.00			
Charlie Peacock	595 Ang	226.00			

Visit Our Website At: [www.greencitylivestock.com](http://www.greencitylivestock.com)

**Barn: 660-874-4146**

### OWNERS:

**Darren Hodgen 573-999-3252 • Kevin Lair 660-216-2575  
Operations Mgr: Steve Evans 660-375-2545**

### FIELD REPS:

**Stan Morehead 660-626-6067 • Chuck Daniels 660-626-7621  
Steve Frazier 660-626-7066 • Kraig Mort 816-465-0787**

**We are your top market for all classes of cattle  
We value & appreciate your business.**



## Decatur County Land Auction



### Friday, June 20th @ 10:00 AM Lamoni Community Center, Lamoni, IA

- 655 acres m/l to be sold at auction in 4 separate tracts.
- Tract 1: 172 acres, 131 Tillable, CSR2 of 63 (Buildings)
  - Tract 2: 132 acres, 70 Tillable, CSR2 of 49.5 (House)
  - Tract 3: 242 acres mostly pasture/timber, 59 acres tillable.
  - Tract 4: 109 acres, 26 Tillable, 2 ponds pasture/timber.

Daran Becker • 515.979.3498 Daran@PeoplesCompany.com

www.PeoplesCompany.com

## THE AUCTION CORNER SALE Tuesday, MAY 27, 2014, 2014 • 5:00 PM DILLON, IOWA

**Household:** 2 Oak end tables; oak coffee table; 4 drawer file cabinet; folding lawnchairs; glass top table; 2 clothes racks; sm wooden desk; copper bucket; 2 office chairs; folding table; quilt rack; port sewing machine; Indian décor items; shelf unit; fern stand; along w/25 boxes of yet to open household items & more.

**Special Note:** Nice Craftsman riding mower, 5 spd-42", Twin 18HP w/catcher & thatcher, just in time for grass season. New never opened Professional Series garage door opener, handles 18' wide 7' tall door. 2 new storm doors, new in box, 1-32" & 1-36". 3 pt spike plow for putting gopher poison in the ground, used very little.

This will be a large sale as items coming in every day.

View this Sale online [www.theauctioncorneria.com](http://www.theauctioncorneria.com).

**WE WILL NOT BE OPEN MEMORIAL DAY TO VIEW**

Directions to Dillon from Marshalltown, 3 miles E on HWY 30 to Dillon corner then S 2 miles

Sale day statements take precedence over written material

Come join us in beautiful downtown Dillon.

The auction is conducted by

# The Auction Corner

**Doug West,  
Auctioneer**  
Cell 641-750-5216



Call me to sell one piece or a house full

www.theauctioncorneria.com

## ESTATE AUCTION CHEVY LUMINA-WATCHMAKER'S PARTS-JEWELRY-COLLECTIBLES

### THURSDAY, MAY 22nd AT 9:00 AM

Fraise Auction Center, 205 N Cottonwood, New London, IA



**CHEVY LUMINA SEDAN W/LOW MILEAGE:** 1995 Chevy Lumina 4-door sedan, 6-cyl., PL, blue cloth interior, blue exterior, 45,641 actual 1-owner miles, paint scrape over the passenger rear fender & rear door, otherwise exceptionally nice.

**JEWELER'S/WATCHMAKER'S REPAIR PARTS &**

**TOOLS • GOLD JEWELRY:** Antique jeweler's/watchmaker's work bench. Very large & extensive selection of every imaginable watch part both wrist & pocket watch, for nearly every brand. Nice oak parts organizers. Also selling a vast asst. of broken or damaged wrist & pocket watches, some may have gold or gold filled cases. Nice selection of basic watchmaker's repair hand tools, lathes, ultrasonic cleaners, repair books, etc. Few mantle and cuckoo clocks. Misc. clock parts. Over (12) 10, 12 & 14K gold rings, some with precious stones. Small amount of costume jewelry. Mr. Johnson repaired watches his entire adult life working from both his home and for Samuels Jewelry. He also set up grandfather clocks for the Carriage House.

**ANTIQUES • COLLECTIBLES • GLASSWARE:** Railway station bench. Wicker rocker. Primitive mail bin. Oak pedestal dining table. Gate leg occasional table. Colonial Grandmother clock. Ornate Walnut dresser. Walnut coat rack. Maple school desk. Sugar buckets. Rug beaters. Primitive tool tote. Wooden butter churn. Folding sewing

table. Dress form. Silver plated flatware. Open face reels. Pepsi & Royal Crown advertising thermometers. Metal advertising signs. Vintage Santa, Lily & others ice cream molds. Early children's toys & books. Asst. crocks. Old metal cookie cutters. Halls & Pyrex nesting bowls. Roseville Snowberry Blue 18L-8 bowl. Mitterteich Bavaria "Monika" 8 pl. china setting. Pope Gossner china set. Wall pockets. McCoy vase. Cape Cod Ruby glassware. Carnival & opalescent hobnail toothpicks. Pressed & pattern glassware.

**FURNITURE • HOUSEHOLD • TOOLS:** Near new Frigidaire 18.2 cu. ft. refrigerator w/ice maker. Kenmore microwave. Older washer & dryer. Newer dehumidifier. Sony Bravia 32" flat screen TV. Sony DVD player. Bedroom furniture. Sofa, recliners & swivel rockers. Sewing machine. Sewing notions. Kitchen table & chairs. Club pots & pans. Usual baking dishes, countertop appliances, flatware, etc. Linens. 10 gal. wet/dry vac. Ext. cords. Craftsman & others sockets & wrenches. Assorted hand tools. 10" radial arm saw. Misc. elec. drills, saws, etc. Ladders. Garden tools.

JOHN L. JOHNSON ESTATE & OTHERS - SELLERS



www.fraiseauction.com

# 319-367-5744

Innovative Marketing. Exceptional Results.

## LAND FOR SALE 80± Acres • Decatur County, Iowa



- Timber, pasture, and small pond

For additional information, contact:

**Rick Pitt, Agent**  
Indianola, Iowa

Phone: (515) 201-8652  
RPitt@FarmersNational.com

**Carl Jackson, Agent**  
West Des Moines

Phone: (515) 238-0559  
CJackson@FarmersNational.com



www.FarmersNational.com

Real Estate Sales • Auctions • Farm and Ranch Management  
Appraisal • Insurance • Consultation • Oil and Gas Management  
Forest Resource Management • National Hunting Leases  
Lake Management • FNC Ag Stock



## KNOX COUNTY, MO LAND AUCTION

SAT, JUNE 21<sup>ST</sup> - 10 AM

Sale located 8 miles West of Baring, MO or  
16 miles East of Kirksville, MO on Hwy 11

## 139 ACRES M/L (SUBJECT TO FINAL SURVEY)

Lying in Sect.22, Twp.63N, R13W. Offers 119 +/-  
acres of open land currently in CRP, balance in  
timber draws.

Complete Details Online

Also selling: (2) WD45 AC tractors, Auto, Zero Turn  
Mower, Household misc., Antiques and Collectibles etc.

**Boyd and Bina James, Estate**  
Michael James & Marsha Redmon, Sellers

**McAfee/Hayes Auction Service, LLC**  
660-727-3796

www.mcafeeauctionservice.com

## WANTED

**FARM MACHINERY & RELATED ITEMS  
FOR OUR ANNUAL MID IA ANTIQUE  
POWER ASSOC.**

**MACHINERY CONSIGNMENT  
AUCTION**

## SATURDAY, JUNE 14, 2014 9:00 AM

Located 8 mi. W. of Marshalltown, IA  
on Hwy 30, in front of Marshall Co. Jail

Call by May 28th to Get Your Items  
Advertised at No Extra Cost to You.

**DOUBLE D AUCTION SERVICE**

2017 HWY E-29 • TOLEDO, IA DENNIS DOSTAL-AUCTIONEER  
Contact 641-484-4375, 641-750-7294, 641-751-7600  
or 641-750-1132

## Machinery Wanted

**Machinery ~ Antiques ~ Recreational Items ~ Mowers  
Pocahontas Machinery Auction**

Auction Location ~ South of NAPA on Hwy. 3 East, Pocahontas, Iowa

### Wed., June 11, 2014 ~ 9:00 A.M.

Farmers and Dealers ~ We are now preparing the next listing for this  
upcoming sale. We need equipment of all types, especially – Tractors,  
Semi's Trailers, Trucks, Planters, Sprayers, Antiques, Recreational  
Items, Mowers, All types of Tillage and Livestock Equipment!

**Advertising Deadline ~ Noon**

**Tuesday, March 25, 2014**

Contact Sale Managers Early to Assure You Make the List.

**Sales Managers ~ Rick & Kendra Winegarden**

**The Sale Barn ~ Pocahontas, IA ~ 712-335-3117**

Home ~ 712-335-3822 Cell 712-358-0974

Jim Malecek ~ Lot Manager ~ 712-358-2754

Email Lists to: [salebarn@evertek.net](mailto:salebarn@evertek.net)

Website ~ [salebarn.ncn.net](http://salebarn.ncn.net)

## Mobile Home Shop Online:

www.columbia  
discounthomes.org

573-442-4444

## AG RELATED

FOR SALE: Antique All Steel  
Minneapolis Moline Hay  
Loader, 7G22B, Great Shape,  
Make Offer.  
515-201-8830 5-16

FOR SALE: International C  
Tractor, New Tires, Runs  
Good; JD 2 Bottom Pull Type  
Plow. Call  
660-626-3322 5-30

FOR SALE: JD 336 Baler,  
Always Shredded, Good  
Condition, \$4,000.  
641-660-2910 5-16

## AUCTION May 17 • 9:30 AM

**Wolvers Auction**  
Hwy 65 - Hampton, IA

**Spring Cleaning Up & Storage Units**  
Building Sold - Pending

Storage Lockers; Antiques & Collectibles - Old Gas  
Station Items, Tools, Signs, Boyd's Collection, Many  
Surprises.

Full Salebill [Auctionzip.com](http://Auctionzip.com)

**Col Bob Wolvers & Associates**  
641-430-0532

FOR SALE: 1956 D-8 CAT  
Dozer 10' Blade Lights New  
Wiring Waterpump Diesel  
Motor Runs Great 50%+  
Undercarriage New 24 Volt  
Starter And Good Batteries  
\$7,500 Firm. Call Or Text  
217-577-4907 5-23

FOR SALE: Big Bale Spear  
For JD 541 Loader, Very Good  
Shape, \$500 OBO.  
319-931-3474 5-23

FOR SALE: (2) 200bu Bushel  
Gravity Parker Wagons, (1)  
With JD Running Gear, Also  
Hydraulic Auger To Fit Either.  
515-201-8830 5-16



**New Sale Hours:**

**Weigh Cows @ 11:00 AM • Feeder Calves @ 12:30 PM**

• Friday, May 16- Regular Sale

• Friday, May 23- Regular Sale

• Friday, June 6- Special Cow Sale (watch for upcoming listing)

**WATCH OUR SALES LIVE AT DVAUCTION.COM**

**To Consign For Any or All Sales or For All Information:**

**Owner - Kevin Strange • Cell: 660-341-9974**

**Sale Barn: 660-397-9999**

**Field Reps:**

Bill Tom Hall Randy James Mike Bronestine Kenny Mayes  
660-342-5420 660-341-3066 660-341-9965 660-341-0121

Bill Stauffer Mike Stauffer Glenn Head  
660-341-0848 660-342-6788 314-412-7490





**2012 Heritage Softail,  
15K Miles, Slip  
On Mufflers,  
New Condition,  
Must See!**

**\$246/Mo**  
\$0 Down plus t.t.l.wac

**C&C Cycle**  
**Chariton, IA • 888-475-2243**  
**www.cc-cycle.com**



While supplies last  
19686 Hwy. 2 Bloomfield, IA  
Approx. 2 miles west of Bloomfield  
Mon. - Sat. 8:00 - 5:00  
VM: 641-664-1187

**Ground Turkey**  
95% Lean  
**\$1.45/lb.**

**Jet Puffed &  
Campfire**  
Marshmallows • 10 oz.  
**85¢**

**Check out our various  
brands of Bacon!**  
**\$1.95/lb.**

**Free with \$10 purchase**  
**Roth Grand CRU**  
**Shredded Havarti Cheese**

**GALLON SALE**

Liberty Gold Pineapple Tidbits  
World Horizon Mandarin Orange Segments  
Nugget Ketchup & Much More Variety  
**\$2.99-\$4.99**

**Wagon Master**  
Pork & Beans • 15.5 oz.  
**70¢**



Oxygen Barrier Pex Tubing  
1/2"x300' or 1/2"x1,000'

19041 180th St., Bloomfield, 52537 • V.M. 641-664-2814  
Hours: M-F 7:30 A.M. - 5:00 P.M. • Sat 7:30 A.M. - 12 P.M.

1/2"x100' Pex Waterline 25¢ per ft.  
3/4"x100' Pex Waterline 58¢ per ft.  
1/2"x1000' Pex Oxygen Barrier 30¢ per ft.  
1/2"x300' Pex Oxygen Barrier 30¢ per ft.  
200 lb. Test 1"x300' 40¢ per ft.  
200 lb. Test 1 1/4"x500' 62¢ per ft.  
Any Flow 4' Bury Hyd. \$95.00  
Iowa 4' Bury Hyd. \$110.00



More tractor. More choices.

New 7600 Series Mid-frame Row Crop Tractor

**McKim Tractor Service**  
2718 Lincoln Avenue • Oskaloosa, IA  
**641-673-7858**

**Used Hay & Miscellaneous**

2012 MF 2856A Baler, T/W, Suspension, 5400 Bales	\$40,000
2011 MF 1372, 12ft Disc Conditioner	\$25,500
2006 NH 1411 Disc Conditioner	\$14,500
2006 Land Pride 5515 Front Chains	\$12,500
2006 New Holland BR780 Round Baler, Twine/Wrap, Extra Sweep	\$21,500
2005 Hesston 1120 Mow Conditioner	\$6,750
2003 NH BR780 Baler, Twin/Wrap	\$18,000
2003 Farm King 10x62 Auger w/Rechop	\$4,950
2001 NH 1465 MoCo	\$7,500
2001 Hesston 3983 12W Rake w/Kicker	\$8,250
1995 Bushhog 3126, 10 ft Pull Rotary Mower	\$5,950
1994 JD 1600, 14'	\$5,250
1990 Hesston 1160	\$4,500
Bush Hog 2720 20 Ft Batwing Mower	\$13,500
M&W DF12 Wheel Rakes (2)	\$6,750 & \$8,950
Used Wheel Rakes	CALL
Used Finish Mowers	CALL

**Combines**

2011 Gleaner R66, RWA, 445 Sep Hrs	Coming In
2009 Gleaner 8200, 30'	\$27,500
1995 Gleaner R62, Well Kept	\$48,000
1993 Gleaner 316 Flex Head	\$4,500
1992 Gleaner Hugger 6R30	\$10,500
1984 Gleaner M3, RWA	\$6,500
1983 NH TR85 w/Heads	\$9,000
Used Corn Heads & Platforms	CALL

**Tractors**

2004 MF 5460, 4WD, Cab, 16.9x38, Shuttle	\$39,500
1983 AC 6080, 2WD, Cab, Loader	\$18,000
1980 Case 2290	\$8,500
1979 IH Hydro 86, New 15.5x38 Tires	\$8,300
1958 MF 50, Row Crop, NF, Gas, Repainted	\$4,500
(2) ACD17	CALL
USED LOADERS	CALL
USED TRACTORS	CALL

**Lots of Good Used Lawn & Garden Tractors**



2005 Hesston 956A  
Twine & Mesh Wrap  
**\$24,950**



2005 NH TC33DA, Compact  
4x4, 72" Mid Mower Deck,  
**\$15,000**



2011 MF2615  
954 Hrs, 2WD  
**\$14,500**



2004 AGCO GT45  
1385 Hrs., Cab, LDR, 4x4  
**\$24,975**



2007NH BR780A Baler  
Twine, Wrap, Auto Oiler  
5800 Bales, **\$27,000**



1980 IH 784, 2600 Hrs.,  
16.9x30 Tires, 90%, Loader,  
2WD, 1-Owner, **\$13,000**

**FOR SALE:** 5 Knife Pull-Type  
NH3 Applicator w/500 Gallon  
Tank In Good Shape.  
319-836-2214 5-16

**FOR SALE:** 1967 Oliver 1750,  
Gas, 90% Rear Rubber, \$3,800  
OBO.  
515-975-2633 5-16

**FOR SALE:** AC Duetz Allis, 6  
Row Air Planter, With Extra  
Units In The Box, And Monitor,  
Always Shredded, Like New!  
641-891-9094 5-16

**FOR SALE:** HD 48" Pallet  
Forks, Pair For \$375; Buster  
Bar 28" w/Brackets, Like  
New \$950; JD 10' Grain Drill,  
Hyd. W-Tires, \$775; NH 116  
Haybine, \$1,850; Vermeer  
605B Rd. Baler, \$1,550; JD  
300 Corn Picker w/Stripper  
Bars, \$1,850.  
712-299-6608 5-16

**WINCO PTO GENERATORS:**  
New & Used, Save! Wes  
Sebetka.  
641-990-1094 TFN

**FOR SALE:** 24' Great Plains  
Drill No-Till, 7.5 Spacing,  
New No-Till Coulter And Disc  
Openers 400 Acres Ago,  
\$20,000 OBO.  
660-341-6964 5-16

**FOR SALE:** Yard Drags,  
Blades 2 Or 3 Pt. 6', 7', 8', 9  
Foot; Hyd. Buckets 3 Pt., 72"-  
90", \$750 To \$1,150, Nice For  
Moving Snow, Dirt Or Picking  
Up Rocks. Pomeroy, IA.  
712-299-6608 5-16

**FOR SALE:** Ground Master  
345 Toro Mower, 72" CAT,  
Cab Snowblower & More,  
\$2,500.  
641-485-5086 5-16

**FOR SALE:** IH 154 Cub Low-  
Boy, 5ft. Deck, Hyd. Lift, Live  
PTO, Motor Clutch, Mower,  
Rebuild 100hrs. Ago, Sharp.  
641-484-4397 Or  
641-751-4951 5-16

**FOR SALE:** AGCO 2020  
Legacy Garden Tractor, 20  
HP, 54" Shaft Mower, 830hrs.,  
\$2,750; 46" Snowblower \$500.  
Clive, IA.  
515-391-9749 5-16

**FOR SALE:** JD 1010 Field  
Cultivator, 15ft 3 Bar Leveler,  
Very Nice, \$1,650; JD 5 Bar  
Hay Rake; Ford Tractors With  
Equipment, Pomroy, IA.  
712-299-6608 5-23

## Greater Iowa Swap Meet & Flea Market

**May 23 - 24, 2014**  
**McMillan Park, Mount Pleasant, Iowa**

**Cars & Parts      Gas Engines & Parts**  
**Tractors & Parts      Crafts & Flea Market**  
**Steam & Parts      Motorcycles & Parts**  
**FREE ADMISSION      FOOD ON GROUNDS**

**Vendor Information**  
\$ 25.00 (Outside Space) \$ 30.00 (Inside Space)  
Pre-registration and Gate Open Thursday night May 22  
at 6:00 pm for Vendor Set Up.

Early Arrivals pay Camping in Camp Grounds:  
\$ 10.00 - \$ 15.00 per day  
On Grounds Camping \$ 5.00 a night with electric  
NO CHARGE FOR LOADING AND HAULING  
CLEAN RESTROOMS AND SHOWERS

**MORE INFORMATION: 319-385-8937**  
**WWW.OLDTHRESHERS.ORG**

## Slayton Polaris

**8 Miles South & West of Pulaski, IA Or**  
**6 Miles West Of Memphis, MO & 13 Miles North On Hwy B**



**\$8,295**

**2012 Polaris Ranger 800XP**  
Green, Hard Top, Half Windshield,  
Canvas Enclosure, 2400 Mi., Very Nice



**\$3,895**

**2010 Polaris Sportsman 500**  
Orange, Has Winch & Blade,  
Runs Good



**\$4,595**

**2008 Polaris Sportsman 800**  
Camo, Winch,  
Front & Rear Bumpers



**\$11,300**

**2013 Polaris Ranger 900 XP LE**  
Sunset Red,  
Excellent Condition

**660-328-6627**



## New Harleys

For 2.49% For 66 Months  
And \$0 Down With  
Qualified Credit!

**C&C Cycle**  
Chariton, IA • 888-475-2243  
[www.cc-cycle.com](http://www.cc-cycle.com)

FOR SALE: VAC Case Tractor,  
New Tires, Runs Good; Small  
JD Manure Spreader, Call.  
660-626-3322 5-30

FOR SALE: 2012 JD 540X,  
85 Hrs., Excellent Condition,  
\$6,000 OBO.  
641-660-2124 5-16

WINCO PTO GENERATORS:  
New & Used, Save! Wes  
Sebetka.  
641-990-1094 TFN

FOR SALE: Used Garden  
Tillers, Rear & Front Tine,  
Many To Choose From, All  
Sizes. Kahoka, MO.  
660-216-1809 5-16

FOR SALE: 12-30 IH Vertical  
Fold Planter With Yetter  
Caddy, Good Planter, \$6,500  
OBO, Call.  
660-341-6964 5-16

FOR SALE: Tractor Front End  
Bucket Loader, Bush Hog  
Model 2400, Q-T, Excellent  
Condition, \$2,500.  
573-690-6715 5-16

FOR SALE: Kinze Model 2500  
Twin Line, Ser# 900/21, 8/15  
Split Row Planter w/KM3000  
Monitor, All New Coulters, Disk  
Openers & Seed Drive-Chains,  
Corn & Bean Cups, \$34,000.  
Steve Robinson. Memphis,  
MO.  
660-341-5755 ETFN

FOR SALE: Patz 16 - 20'  
Rebuilt Silo Loader. Evenings.  
319-397-2355 TFN

## PUBLIC AUCTION

TUESDAY, MAY 20TH • 5:30 PM

**Located at: Sinnif Auction Barn - 226 East Main • Fremont, IA**  
**FURNITURE & HOUSEHOLD:** Whirlpool City Gas Dryer; Dining Room  
Table, 4 Chairs; Cedar Chest; Hammond Sm Elec Organ & Bench;  
Oak 6 Drawer Dresser w/Mirror; 2 Pc Dining Room Hutch; Wooden  
Rocker; Easy Chair; Metal Desk; Office Chair; Tea Cart.  
**ANTIQUES & COLLECTIBLES:** 2 JD Dain Ottumwa Pcs; Printers Trays;  
Old Wrenches; Ice Tongs; 2 Old Slug Cutters; Old Two Hole Punch;  
Lg Stapler; Tonka Truck, Trailer & Uniloader; Calvary Saddle; Train  
Set; Pocket Knives; Military Items; Showcases Full of Smalls; Signed  
Louisville Slugger Bat; Sports Cards; Dazey #60 Butter Churn.  
**TOOLS:** Yard Machine 4.5HP 22" Mower; 2-100 Lb Cylinders; Rubber  
Mats; Trailer Winch Straps & Load Bars; Ratchet Straps; 35T House  
Jack; Cable Come-a-Long; Chain Binder; 18V DeWalt Drill, No Char-  
ger; Log Chains; Workbench.  
**HOUSEHOLD & MISC:** Floor & Table Lamps; Cooler; Speakers; Pic-  
tures; Card Table & Chairs; Plastic Ball, Hoop & Pole; Garbage Can;  
Christmas Lights; Hose Reel; Crossbow; Weight Bench; Bird Bath;  
Flower Pots; Shelves; Hip Waders; Many More Unlisted Items.  
**TERMS: CASH OR GOOD CHECK. FOOD AVAILABLE DOORS OPEN 12 NOON**

## SINNIF AUCTION SERVICE

**AUCTIONEERS: J.D. Sinnif - Don Zook - T.J. Sinnif**  
**Cell: 641-799-3615 B: 641-933-4557**  
**website at [www.sinnifauction.com](http://www.sinnifauction.com)**

**We Sell It All At Any Location**

FOR SALE: New 3 Pt Tillers,  
Heavy Duty, Gear Driven,  
6 Ft. \$1,650; 7 Ft. \$2,050;  
8 Ft. \$2,450; 9 Ft. \$3,550;  
10 Ft. \$3,950. Tiller/Seeders  
Available.  
660-874-4455 TFN

### Build With Us

And Save \$\$

**573-657-7040**

[www.chateauhomes.net](http://www.chateauhomes.net)

FOR SALE: 18.4x34" & 38"  
Clamp On Duals; 16.9x38", 9  
Hole With Tires & Some Hubs;  
Lundell, 4 Row Stock Cutter;  
JD 14" Disk, 12" Heavy Duty  
Pull Type Field Cultivator; IH  
55 Chisel Plows, 2pt., 11'13'.  
Pomeroy, IA.  
712-299-6608 5-16

FOR SALE: 8N Ford Tractor,  
Like New Tires, Runs Good,  
Small 3pt. Blade, Call.  
660-626-3322 5-30

## KEOSAUQUA SALES CO

Results from Sat, May 10

butchers \$73.50-77.50/cwt  
Sows \$76.00-85.00/cwt  
Feeder pigs 40-50# \$77.50-100/hd  
70-95# 140.00-162.00/hd

Lambs under 80# \$162.00-205.00/cwt  
Ewes \$38.00-59.00/cwt  
Cull Nannies \$40.00-110.00/hd  
Kid Goats 40-70# \$60.00-134.00/hd

Pound Cows \$81.25-105.00/cwt  
Pound Bulls \$99.00-125.50/cwt

Angus breeding bulls \$2200-3600  
5-8 yr old pairs \$2000-2550  
SS & Aged pairs \$1500-2050  
6-SS fall bred cows \$1500-1900

**Special Cattle Sale • Sat, May 17**

60 hd 500-650 Redx strs & hfrs, GT - G Franklin  
60 hd 600-675 blkx hfrs, green - Burkholder  
70 hd 700-750 xbred yrlg hfrs - Barnhart

**Regular Sale • Sat, May 24**

**Bred Cow Breeding Bull Sale • Sat, May 31**

For more information check the website  
[www.keosauquasaleco.com](http://www.keosauquasaleco.com)

## Keosauqua Sales Co.

20511 Hwy 1 N • Keosauqua, IA

**319-293-3508**

Bill 641-919-9365

## Sign Up To Win!

[www.hawkeyetrader.com/tickets](http://www.hawkeyetrader.com/tickets)

## LOLLIBROS LIVESTOCK MKT, INC.

Hwy 63S - Macon, MO [www.lollibros.com](http://www.lollibros.com)

### Special Bred Cow, Cow/Calf & Breeding Bull Sale - May 20th

Selling 400 Head

Early Consignments:

- G. Feaster - Complete Dispersal: 110 Blk Cows, all w/300-500lb. Fall calves by side. Bred back to Angus & Hereford bulls, closed herd, top set of cows
- 3K Farms - 60hd Blk Fall Calving Cows, 4-8 yrs old, start calving Sept. 15, 45-days calving period; 20hd Blk 2 yr old fall-calving heifers, start calving Sept. 15, 30-day calving period
- J. Gross - Complete Dispersal: 20hd Blk/Bwf 3-4yr olds, all with calves by side; 4hd 3yr old fall calving cows, owned since yearlings
- Clark - 24hd Blk 2 yr olds w/calves by side, large framed, home raised cows out of Circle A bulls, calves out of Sygen bulls. This is a top set of young cows.
- Clapp - 3hd Angus bulls, (1) 18mo, (1) 2yr old, (1) 3yr old, all gentle
- Spicknal - 5hd Yearling Angus bulls; 1hd 4yr old Angus bull
- Levett - 1hd Registered Charolais bull, 3yrs old; 20hd Blk/Bwf/CharX 4-6yr olds cows, w/calves by side
- Wiskirchen - 35hd Blk Cows, 5-7 yr old, w/calves by side
- Richards - 2hd Angus 3yr old bulls

### Next Special Calf & Yearling Sale

Tuesday, June 3rd Consign Now

[www.lollibros.com](http://www.lollibros.com) for updated consignments & market report

If you have cattle to sell or need trucking call:

Dominic, Frankie or Tim at 660-385-2516 or 651-4024 or 651-4040

\*Receiving Cattle On Sundays\*

## Wapello County, IA LAND AUCTION

### 120 ACRES± • 1 TRACT

AUCTION TO BE HELD AT THE BRIDGEVIEW CENTER,  
OTTUMWA, IA

**THURSDAY, JUNE 12 AT 1:00 P.M.**



**HIGHLY PRODUCTIVE  
SOUTHERN IOWA FARMLAND  
WITH A CSR OF 86!**

The Lewis farm is located in Section 12 of Highland Township, approximately 6 miles northeast of Ottumwa, Iowa. From the north edge of Ottumwa, Iowa, take Hwy. 149 north approximately 1 mile to County Rd. V5H (Highland Center Rd.), then right (east and north) on County Rd. V5H approximately 6 miles to 175th St., then right or east on 175th St. 1½ miles to the farm. Watch closely for pre-sale directional signs.

- FSA figures indicate 119.1 acres of tillable cropland
- Highly productive soil types include Taintor and Mahaska
- CSR: 86.6!

• Access is along the entire north side by 175th Street

**DON'T MISS THIS RARE OPPORTUNITY TO PURCHASE  
SOME OF IOWA'S MOST PRODUCTIVE FARMLAND!**

## THE WILMA LEWIS ESTATE

**REPRESENTING ATTORNEY:** Rick Lynch  
207 South Washington Street • Bloomfield, IA • Ph.: 641-664-3188

**FOR ADDITIONAL INFORMATION CONTACT:  
JOHN PROBASCO AT 641-856-7355**

Call for a detailed color brochure!  
Additional info. available online – Scan the code, or visit:

[www.sullivanauctioneers.com](http://www.sullivanauctioneers.com)



**Sullivan Auctioneers, LLC • 217-847-2160 • Lic. 444000107**

## EVENING AUCTION

WEDNESDAY, May 21, 2014 • 5:30 PM

CENTERVILLE AUCTION CENTER

HWY 5 & GREEN ST • CENTERVILLE, IOWA

**GUNS, CABINET, FISHING, TRANSITS:** Winchester 840 12ga; Winchester 1400 MKII 12 ga; Browning 20 ga; Remington 1100 LT-20 ga; Ruger Double Barrel 20 ga; Bayonet; Remington 20 ga LT Barrel. **GUNS WILL NOT BE AVAILABLE UNTIL AUCTION DAY.** Gun Cabinet w/Etched Glass; Fishing Rods/Reels; 2 Tackleboxes, complete; 2 @ Buss Transits w/Cases & Tripods; '99 Ford Contour 60,800 actual miles; '00 Ford Ranger XLT, 4WD, 4.0 engine, 4 dr; Nice Snapper Riding Mower.

**NICE FURNITURE, COLLECTIBLES, SIGNED PRINTS ETC:** Signed P Buckley Moss Print of 2nd Baptist Church in Centerville (also signed by Simon Estes) "Going to Beulah Land"; P Buckley Moss signed Print "Dads Lesson"; P Buckley Moss signed Print "Long Grove Church"; Stan Maddy signed Print; 1944 & 45 Clicker, Cincinnati School Yearbooks; 1947, 51, 52, 53, 54 Moulton School Yearbooks; Couch/Recliner Comb; 2 Sleeper Sofa's; LG Flat Screen TV; GE Side by Side Refrigerator; 2 Queen Memory Foam Beds; Modern 4 Sec Barrister Bookcase; Matching Reclining Side Chairs; Lazy Boys; Wardrobes; Dressers & Chests; China Hutch; Lighted China Cabinet; Grandfather Clock; 2 Oak Bookcases; Oak Table w/4 Chairs; Coffee & End Tables; Round Oak Table; Straight Chairs; Chip Carved Commode; Antique Parlor Table; Dropleaf Serving Table; Cedar Chest; Computer Desk; Carved Seat Chairs; Very Nice Drop Front Desk; Nordic-Track C2200 Treadmill; Schwinn Air Bike; Older Refrigerator; Eden Pure Room Heaters; Oak Stromberg Carlson Wall Phone; 6 Gal Crock; Royal Albert Old Country Rose China (12); Crystal Stemware; Set of China; Collection of Santa's; Holmes & Edwards Silverware; Hand Painted Rose Swag Lamp; Oneida Silverware w/gold accents; Celestion (5) Speaker Set; Oneida SP Tea Set; Antique Coffee Grinder; CI Wall Bracket Lamp; Spring Rocking Horse; Marbles; New Bushnell Binoculars.

**100's OF COCA COLA COLLECTIBLES:** Nice Metal Sign; Glasses, Glass Sets, Cast Iron Trucks, Dish Sets, Telephones, Coca Cola Barbies, Shirts, Hats, Diecast Trucks & Cars, Lunchboxes, Pens, Pencils, Lamps, Miniature Bottles, Retro Serving Trays, Adv Tins, Pillows, Coca Cola Bears, Pop Crates, Coke Bottles & much more, IN VERY GOOD CONDITION.

VISIT OUR WEBSITE [demryauctions.com](http://demryauctions.com) & FACEBOOK PHOTO ALBUM  
TO SEE THIS HUGE COLLECTION AND PICTURES OF THE VERY NICE FURNITURE  
OFFERED FOR SALE.

**SELLERS: BEN & MARY ROSENCRANTS**

RICHARD A. STRICKLER ESTATE

**FOR INFO: DEMRY AUCTION, LLC**

JANET DEMRY TOM DEMRY  
641-895-4310 641-856-6408 641-895-2508  
641-891-7258 PEGGY/KENNY VANDENBERG 641-891-1472  
JUNIOR LAWSON 641-208-2454





## WHERE GOD GUIDES & PROVIDES

Join us at Wilderness Escape VBS, where we'll explore what life was like for the ancient Israelites. They've escaped slavery in Egypt but now what?

**Pulaski Mennonite Church**  
28026 270th Street

**June 2 - 6, 2014**  
**6:00 pm - 8:00 pm**

For more information call  
**641-675-3845**

**FOR SALE:** Farmco Bale Feeder Wagon By Zimmerman, 20'x7' With 27 Lock Stanchions, Backend Gate Opens, Extendable Tongue With 2 Dolly Wheels & Jacks. 641-680-0892 ETN

**FOR SALE:** Peterbilt 90 Dump Truck, 3406 CAT, 9 Spd., 18' Steel Box, Air End Gate, Tarp, Aluminum Wheels, Near New Tires, \$12,500. 515-556-5101 5-9

**FOR SALE:** 20 Loaders For 1940-1965 Tractors. Several Nice Super C, SH, SM, SMTA, 460, 560 Tractors; 574U, 606U w/Loaders; Lots Of Old Equipment. Pomeroy, IA. 712-299-6608 5-30

## AUTOMOTIVE

**FOR SALE:** 1993 Oldsmobile Cutlass Ciera, 106,000, Tilt Wheel, Power Steering, Power Locks, A/C, Dependable Car, Call Mike. 319-288-0998 5-16

# THOMAS BUS

SALES OF IOWA, INC.

5636 NE 14th Street • Des Moines, IA • 515-265-6056 • 800-362-2092

www.thomasamerican.com • info@thomasamerican.com

7:00-5:00 M-F • Saturday by Appointment Only

**Over 400 Trailers In Stock! • Iowa's Largest Trailer Dealer!**

**\$100.00 OFF on 14LX Dump Trailers Until May 31st, 2014**

## Big Tex 14-LX

**With This Coupon**

83" x 14' Dump Trailer  
14,000# GVWR, Scissor Hoist  
LED Lights, Combo Gate  
Skidloader Ramps



23 Available

**14' Bumper Pull \$6,095**  
**14' Gooseneck \$6,795**  
**16' Bumper Pull \$6,695**  
**16' Gooseneck \$7,395**



## BIG TEX Gooseneck Trailers

**New 20+5, 14,000#, 2 Ramps \$5,050**  
**New 20+5, 22,500#, 3 Ramps \$7,496**  
**New 25+5, 22,500#, 3 Ramps \$7,895**  
**New 28+5, 22,500#, 3 Ramps \$8,395**  
**New 30+5, 22,500#, 3 Ramps \$8,495**  
**New 35+5, 22,500#, 3 Ramps \$9,395**



**Big Tex 18'+2' Dove**  
14,000 lb. GVWR,  
16" Radials,  
12K Jack, LED Lights

**\$3,750**



**Aluma 7712H**  
**77"x12'**  
**2,990 Lb GVWR**  
**4 Tie Loops**  
**5 Yr Warranty**

**\$2,349 w/1 Pc Gate**  
**\$2,499 w/BI-Fold**



**Sure-Trac**  
**82"x12'**  
**12,000 Lb GVWR**  
**Adjustable Coupler**  
**Setback Jacks**  
**16" Radials**  
**Skidloader Ramps**

**\$5,395**



**Finish Line Manual**  
**Tilt Bed Car Trailers**  
**82"x18'**  
**7000# GVWR**  
**LED Lights**

**\$2,450**

**20 In Stock**



## 2002 CASE IH MX240

240HP, 4,178 Hours,  
Power Shift, Left Hand  
Reverser, Quick Hitch,  
3 Remotes, Large 1000  
PTO, 18.4R46 30%,  
Duals, 380/85R34,  
NEW, Diesel

#20313

**\$67,500**



#19269

**\$10,900**

## JOHN DEERE 1750

6 Row, Vacuum, Trash Whippers,  
Corn & Bean Units



#19957

**\$9,000**

## JOHN DEERE 7000

8 Row, No-Till, Manual Front Fold,  
Bean Units, Sell with Or Without  
7 Row Splitter, Splitter \$4,500



#19751

**\$8,500**

## JOHN DEERE 7000

8 Row, 30" Spacing, No-Till,  
Corn Units, Monitor



#19536

**\$4,750**

## JOHN DEERE 7000

6 Row, 30" Spacing, No-Till,  
Corn Units



#19513

**\$10,500**

## JOHN DEERE 7200

6 Row, Vacuum, Trash Whippers,  
Corn Plates



#20190

**\$8,500**

## JOHN DEERE 7200

Trash Wheels, Corn Units,  
Bean Cups

# Ed's Machinery LLC

quality machinery since 1997

Memphis, MO

Ed Lynn, Bryan Or Junior

**660-883-5501**

No Sunday Calls

## FINANCING AVAILABLE

As Low As 3.25% On Qualifying  
Planting & Haying Equipment

**Be Sure To Check Out Our Inventory**  
**For More Quality Used Machinery At**  
**www.edsmachinery.com**



#19932

**\$19,500**

## KINZE 2000

6 Row, 6/11 Corn/Beans, Coulters 15"  
Openers, 14" Liquid Fertilizer, Less  
Pump, KPM II Monitor



#19743

**\$31,500**

## KINZE 3000

6/11, No-Till, KPM 2 Monitor,  
Corn/Beans, Nice



#19163

**\$19,500**

## KINZE 2300 16/31

No-Till  
KM3000 Monitor, 14" Openers



#17595

**\$9,500**

## 1999 JOHN DEERE 556

540 PTO, Gathering Wheels,  
Good Belts, 5x5 Bale



#20334

**\$22,500**

## 2007 JOHN DEERE 568

112.5 Width, Twine/Net, 1000 PTO,  
Belts, 50%, Number Of Bales 22,867,  
Length 146, Height 110, Weight 4,730



#19129

**\$13,500**

## 2004 VERMEER 605XL

Net/Twine, 540PTO, Belts 30%,  
Number Of Bales 10,620



#18958

**\$19,900**

## 2010 CASE IH SB531

540 PTO, Belt Thrower,  
Like NEW



#20321

**\$39,500**

## 1988 CASE IH 7130

172HP, MFWD, Power Shift, 540/1000 PTO,  
3 Remotes, Quick Hitch, 520/85R38 40%,  
Duals 10%, 16.9-28 30%, Diesel



#19984

**\$34,500**

## CASE IH 7120

151HP, 4,682 Hrs., 2WD, Power Shift,  
540/1000 PTO, 3 Remotes,  
18.4-42 60%, Duals, 10%, Diesel





# YOUR DEALER OF CHOICE!

## NOBLEFORD.COM



CERTIFIED

SEDANS































VANS/SUVS

TRUCKS



RELAX  
IT'S COVERED

172-point inspection by Ford factory-trained techs

 <p><b>'12 FORD ESCAPE</b> #A6840, Power Drivers Seat, Auto, Extra Clean <b>\$15,991*</b></p>	 <p><b>'13 FORD ESCAPE</b> #A6886, 16k Miles, Satellite Radio, Bluetooth <b>\$21,481*</b></p>	 <p><b>'13 FORD TAURUS</b> #A6852, Memory Seats, Bluetooth, Leather, AWD <b>\$21,481*</b></p>	 <p><b>'11 FORD EDGE SEL</b> #Q14178A, Power Mirrors, Cruise Control <b>\$22,495*</b></p>	 <p><b>'13 FORD FLEX SEL</b> #A6895, Bluetooth, Heated Front Seats <b>\$25,400*</b></p>	 <p><b>'13 FORD EDGE</b> #A6904, Leather, Power Mirrors, AWD <b>\$29,995*</b></p>
 <p><b>'06 LINCOLN ZEPHYR</b> #A6856, Heated Leather/Memory Seats, Power Everything <b>\$7,491*</b></p>	 <p><b>'08 MERCURY SABLE</b> #A6890A, Leather Seats, Heated Mirrors <b>\$10,491*</b></p>	 <p><b>'08 LEXUS ES350</b> #Q13639B, Leather, Steering-Wheel Mounted Controls <b>\$10,991*</b></p>	 <p><b>'08 PONTIAC GRAND PRIX</b> GXP #Q13527A, Leather, Remote Start, Head-up Display <b>\$11,500*</b></p>	 <p><b>'13 MAZDA 3</b> SEDAN SV AUTO #A6853, Gas Saver <b>\$12,991*</b></p>	 <p><b>'11 FORD FIESTA</b> SE #Q14258A, Power Steering, Power Mirrors <b>\$13,499*</b></p>
 <p><b>'09 CHRYSLER 300</b> TOUR #Q14341A, Heated Mirrors, Leather Seats <b>\$15,721*</b></p>	 <p><b>'12 BUICK VERANO</b> #Q14193A, 8k Miles, Touch-Screen Display, Heated Leather Seats <b>\$19,991*</b></p>	 <p><b>'13 FORD FUSION</b> SE #A6912, Bluetooth, Heated Mirrors <b>\$19,995*</b></p>	 <p><b>'12 LINCOLN MKZ</b> #A6887, Leather, Moonroof, 19k Miles, Back-up Camera, 4WD <b>\$23,995*</b></p>	 <p><b>'12 KIA SPORTAGE</b> LX #Q14222A, Power Steering, Power Mirrors <b>\$18,495*</b></p>	 <p><b>'11 MERCURY MARINER</b> #A6883, 4WD, Low Miles, Auto <b>\$19,995*</b></p>
 <p><b>'12 KIA SEDONA</b> #TN6872, Bluetooth, Rear Parking Camera <b>\$19,991*</b></p>	 <p><b>'13 FORD ESCAPE</b> #A6841, Heated Leather Seats, Universal Remote, Power <b>\$21,995*</b></p>	 <p><b>'11 FORD ESCAPE HYBRID</b> LOADED #Q14289A, Low Miles, Bluetooth, Fog Lights <b>\$22,480*</b></p>	 <p><b>'12 LINCOLN MKX</b> AWD #A6876, Heated Leather Seats, Extra Clean <b>\$31,481*</b></p>	 <p><b>'11 CADILLAC SRX</b> AWD #A6901, Leather, Performance Package <b>\$34,291*</b></p>	 <p><b>'12 FORD EXPLORER</b> #A6880, 4WD, Bluetooth, Leather Memory Seats <b>\$34,980*</b></p>
 <p><b>'01 CHEVY SILVERADO</b> #A6868, 4x4, Auto, 4 Doors <b>\$8,991*</b></p>	 <p><b>'07 JEEP WRANGLER RUBICON</b> 4WD #TN6837A, Convert. Roof, Tow Hook <b>\$19,991*</b></p>	 <p><b>'11 FORD EDGE</b> LIMITED #A6847, Power Mirrors, Power Steering <b>\$23,991*</b></p>	 <p><b>'11 CHEVY SILVERADO</b> #Q13502A, Chrome Rims, Back-up Sensors, Leather <b>\$30,495*</b></p>	 <p><b>'12 FORD F-150</b> #Q13490a, 4WD, Power Steering <b>\$31,995*</b></p>	 <p><b>'13 JEEP WRANGLER</b> UNLIMITED #Q14092A, 4WD, 3k Miles - Like New! <b>\$35,995*</b></p>



# NOBLE FORD

2406 N. Jefferson Way • Indianola, IA 50125  
**NOBLEFORD.COM • 888-335-2774**





All vehicles subject to prior sales. \*Taxes and fees extra. Dealer will not honor pricing errors in this ad.