

See Why Bad Boy is the best value
and performance on the market



Model	Bad boy Description	HP	Cut	Price	Payment
ZT2548	Kohler engine Elite	25	48	\$4699.	\$102.
ZT2654	Kawasaki engine Elite	26	54	\$5495.	\$119.
CZT2760	Briggs Commercial Elite	27	60	\$6399.	\$140.
Outlaw2661	Briggs Vanguard	26	61	\$7899.	\$169.
Outlaw XP3261	Kawasaki Engine	32	61	\$9099.	\$201.
Outlaw XP3672	Briggs Vanguard	36	72	\$9199.	\$203.



JD 2210, Cab
Loader, hydro,
deck available



JD 3039
600hrs, Like new
Sncro reverser



Kubota BX2230 with
mower and loader,
low hours



BX2230, 60" deck
just 500 hrs
Hydro clean



JD TS gator
like new, Dump
250hrs,



2014, CX Gator
low hours
Kaw engine



New 2015 Gator
550 Front brush
guard, top



HX15 HD jd 15'
cutter, solid tires
dual mains



Sitrex 9 wheel
rake like new,
always shedded



JD 2320
diesel 4WD,
w/deck, hydro



JD 4720 '09
800 hours, Deluxe
Cab, 3 Valves, Wts



One owner 1435
diesel, 4WD
72" deck



NEW BW180
15' cutter

WOODS
Woods Equipment Company
All Woods
cutters
20%
savings!



list \$15086.00

THE COMPANY
Tom Hassenfritz Equipment

(800) 634 - 4885
1300 W Washington St, Mt Pleasant, IA
www.the-co.com sales@the-co.com

Vol. 13 No. 25
June 19, 2015

fREE Every Friday
www.hawkeyetrader.com
Photo By: Mike Oliver
Taken Near Pulaski, IA

YOUR TRADER

Phone: 641-675-3971 • Fax: 888-203-9720 • E-Mail: ads@hawkeyetrader.com



Culvert & Field Tile



M&W Bale Forks

applegate
Livestock Equipment

14 Gauge 2 Pc Hay Feeder
14 Gauge 2 Pc Hay Feeder w/Feed Saver Panel
14 Gauge Hay Saver Cone

Show Supplies for Fair

Halters • Leads • Combs
Grooming Supplies

PARMAK 6-Volt Solar Fencer DFS PL1
PARMAK 12-Volt Battery Fence MAG1200
PARMAK 12-Volt Solar Fencer MAG1200

WE CARRY

- Grass Seed
- Lawnmower Batteries
- Belts
- Garden Tools

We Carry Red Brand Ruthless Barbed Wire 4 Pt Ruthless Barbwire K70481

FOR-MOST CATTLE CHUTES

Various Sizes

Rake Wheels
Get Ready for Hay Season

Hydraulic Cylinders
Depth Control & Pre-Made Hoses

Bulldog Jacks
HT58451

Happy Father's Day

ATVS-100 12-Volt Seeder Poly Hopper

48" Cattle Fence

42" Cattle Fence

14 GALLON SPOT SPRAYER
FLG 114

Hamilton Produce Co.
641-664-2459 or 1-800-469-7749

105 W. Franklin
Bloomfield, IA

Selling Land & the Equipment to Farm it

Since 1960

STEFFES**319.385.2000 • SteffesGroup.com****20' & 40'**
Storage Containers
Starting at \$1,895
For Sale or Rent**ABC Portable Storage**
Delivery Available
563-299-2901Do you feel lucky?
www.hawkeyetrader.com**5-STAR**
SPRAY FOAM INC.
BROOKLYN
MONTEZUMAOpen Cell & Closed Cell Foam
Call or Email Craig**641-328-4163**

fivestarsprayfoam@gmail.com

NEW CONSTRUCTION, REMODELS, POLE BARN
CRAWL SPACES, ATTICS & MORE**Free Estimates • Fully Insured**

FORMERLY MCGRIFF SPRAY FOAM OF NEW SHARON

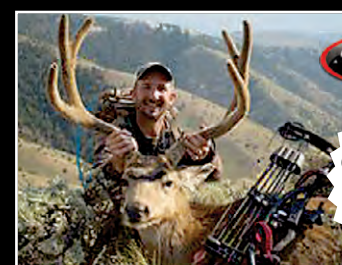
**FOR SALE**1990 Cadillac
71,000 Miles, Like New**319-330-9729****Open & Close Cell Foam • Commercial**
Residential • Agricultural • Free Estimates
We Are Insured!www.riverbluffsfoam.com**DES MOINES DIESEL INC**Servicing All Your
Diesel Fuel
Injection Needs**Pumps,
Nozzles &
Turbo****Ag & Truck Performance Parts**1-800-475-6086 • 515-265-7318
3211 Delaware Ave Des Moines, IA 50313
1 Blk E. of the ADM Soybean Plant**2015 NEW HOYT BOWS****GENESIS**WE
CARRY
GENESIS BOWS
FOR ARCHERY
IN SCHOOL
PROGRAMS**BLUFF CREEK ARCHERY**117 WASH. AVE. E. ALBIA
FOR INFO CALL 641-932-2422**Hours: Mon. - Sat. 9:00am - 6:00pm**
Sunday Closed**TJ's Auto**

24345 Dewey Road • Centerville, Iowa • 641-437-1064 • 641-895-0319

**TJ'S PRICE \$13,300****2011 Chevy
Equinox LT**2.4, Auto, FWD, Loaded,
Heated Leather, Sunroof,
Backup Camera**TJ'S PRICE \$8,995****2012 Dodge
Avenger SXT**2.4 4 Cyl, Auto, Loaded,
Cloth, 51K Miles**TJ'S PRICE \$8,200****2015 Chevy
Malibu 1LT**2.5 4 Cyl,
Auto, Loaded
1508 Miles**TJ'S PRICE \$13,200****2012 Ford Focus
Hatchback**Titanium Edition, Loaded,
2.0 Auto, Air, Sunroof,
Leather, Navigation,
Only 9K Miles**TJ'S PRICE \$10,750****2013 Ford
Focus SE**Hatchback, 2.0 4 Cyl, Auto,
Loaded, Heated Leather,
Sunroof, 32K Miles**TJ'S PRICE \$5,200****2008 Chevy
Cobalt LT**2.2 Auto, Loaded,
Cloth, Clean Title, 114K**www.tjsautoia.com**Please join us as we
"Rise from the Ashes"

Introducing

Our new showroom

And the hot, new, Polaris Slingshot**Grand Opening Open House**
Sat., June 20th 8 a.m. – 5 p.m.

And join us for a Celebration Dance

Beginning at 7 p.m.

www.usspolaris.com

TOLEDO, IOWA

641-484-2540

408 N County Rd • Toledo, IA

WANTED
Standing Timber
 Buying Walnut, Oak and Maple
 20 Years In The Business
 I Pay Before I Cut
 RJ Lumber LLC • Raymond Yutzy
 VM: 641-722-3348

Full Service Watch & Clock Repair
 Specializing in Estate Jewelry & Watches
 Buying All Watches, Clocks & Jewelry
 Apple Tree Watch & Jewelry
 1805 180th St. Donnellson IA
 Open Wed-Sat 10-5 • Sunday 12-4 • Closed Monday & Tuesday
 Phone 319-470-9795

Markhams Foam, LLC
 Closed & Open Cell Foam
 Ag, Residential & Commercial
 Roof Foam & Roof Coating
 Blow-In Machine
 David Markham
 641-295-4091
 markhamsfoam@yahoo.com
 • FREE ESTIMATES • www.basf-pfe.com
 Helping Make Products Better®
 • INSURED •

Vento Hot Rod
 248 Miles, • New \$1,700
 4 Stroke, 1 Cylinder, 9.4HP, 147.5cc,
 CDT Ignition, Telescopic
 Hydraulic Shock/Twin Shocks
 660-216-0724

Does Your Foam Look Like This?
CONLEY SPRAY FOAM INSULATION
 Aaron: 641-777-0449
 www.conleysprayfoam.com

NEW MOBILE HOME DISPLAYS:
 Just Received!
 You GOTTA SEE THIS
 573-303-5803
 www.amegamobilehomes.org

CRP SEED
Dozen CRP Drills
 5' - 30'
 We Also Have Additional CRP Opportunities
 641-766-6790
 www.prairieseedfarms.com
 OSENBAUGH'S
PRAIRIE SEED FARMS
 the cover crop, CRP, and prairie experts
 john@prairieseedfarms.com

BOYLE Tree Service
 Call Brain 641-780-9701
 www.boyletreeservice.com
 Buying Scrap Metal
Land Clearing & Pasture Reclamation

\$2,150 080 Reduced
1952 M Farmall
 Good Tires
 Good Tin
 Starts & Runs Good
 641-799-7890

MIDWEST STORAGE BARN
 16408 STATE HWY 5
 UNIONVILLE, MO
 PLAY MOR
 WWW.MIDWESTSTORAGEBARN.COM
 OFFICE: 660-947-4391 • TOLL FREE: 866-226-8147

M & W WELDING, INC.
 MERVIN MCDANEL
 7003 278th Street • Moravia, IA 52571 • 641-724-3371
 Over 35 Years Experience
 Builder of 6, 7 & 8 Bale Trailers, Stabbers, Bale Unrollers. Build & Rebuild Livestock and Horse Trailers, Sales & Installation of Gooseneck & Trailer Hitches and Trailer Parts, Sales & Service, Also Bale Stabbers For Front of Tractor Loaders & Skidloaders. A Full Service Shop!

AG RELATED
FOR SALE: John Deere 2030 Tractor, Gas, Power Steering, All Tires Like New, Wide Front, New Seat, Front Weights, Nice, \$7,000. 641-780-4312 6-26
FOR SALE: 300 & 500 Gal. Poly Tanks On Metal Frames; 3 Pt. 300 Gal. Sprayer, \$375.00; 500 Gal Pull Spray, \$475.00. Pomeroy, IA 712-299-6608 6-19
FOR SALE: NH 770 Chopper, w/Hay Pickup, \$950.00. Stanhoist 6 or 7 x12 Wagons. Pomeroy, IA 712-299-6608 6-19
FOR SALE: JD 680 Manure Spreader, Tandem Axle, Floatation Tires, Slop Gate, Double Web, \$2,950. 641-919-5493 6-26
BEGINNING FARMER: Looking For Farm Ground To Rent In 2016. Prefer Keokuk, Jefferson & Wapello Counties. Call Kory. 641-295-1683 6-19
FOR SALE: Ford 2000 Tractor, Power Steering, Repainted, Nice, \$3,400; Woods Rotary Mower, 5 Ft., \$390; Blade 6 Ft., \$110; Ford Plow, \$370. 641-780-4312 6-26

Save Some Trees! Read The Paper Online!
 www.hawkeyetrader.com

JAMESPORT BUILDERS
POST FRAME BUILDINGS
 Concrete Available
 Spray Foam & Cellulose Insulation
MACHINE SHEDS • HORSE BARN • GARAGES
JAMESPORT OFFICE
 Mon. - Fri. 8am - 5pm
 32137 St. Hwy. 6
 Jamesport, MO 64648
 660-684-6931
IOWA SALES: MAHLON YODER
 515-236-1574
IOWA OFFICE HOURS:
 WEDNESDAY, THURSDAY, & FRIDAY 8 AM - 5 PM
 SATURDAY BY APPOINTMENT
 54600 260th Ave. Chariton, IA 50049 • Free Estimates
JM ROOFING
 515-236-1574

FOR SALE: 1983 Allis Chalmers Tractor, FWA, CHA, Low Hours Since Overhaul, Tires, Tin Good, \$14,500. 660-216-1544 6-19
FOR SALE: 3 Pt. Forks w/ Large Steel Carpeted Box For Tractor Rides, Etc; 3 Pt. Hitchers, Fenders New Or Used Fit H Through 560. Pomeroy, IA. 712-299-6608 6-19
FOR SALE: IH 1086 Duals, Good Tires, \$10,350; IH 756, Gas, NF, Real Clean, \$5,295. 641-895-6065 6-19
SELLING OUR INVENTORY: New & Used Hay Tarps To Cover Round Bales, 2 Sizes Available, All Tie Downs Included; Also Have Wheat Straw, Large & Small Squares, Gingerich Forage. 641-664-2744 7-10

BEECHY Concrete Construction
 Installing foundations and above grade walls with insulated concrete forms.
 Quality work is our top priority.
 PROVIDING:
 • Pole Barn Floors
 • Cattle Feed Lots
 • Parking Lots
 • Stamped Concrete
 • Radiant In-Floor Heat
 Poured concrete foundations for:
 • Industrial Buildings
 • Steel Frame Buildings
 • Hoop Buildings
 • Basement Wall Replacements
 William Beechy v.m. 641-722-3061
 Sixteen Years Experience ...
 Do it right the first time and save money in the long run.
 Bloomfield, IA



**201 S. Iowa Avenue
OTTUMWA, IA 52501
641-683-1888**

 Wilson Aluminum Livestock	 Aluminum Motorcycle Trailer	 Aluma Various Sizes Small Utility Trailer	 Trailerman Skidloader Trailer (2) 7K Axles	 Variety of Goosenecks Available
 Used Construction Equipment	TRAILER SALES CALL!! 641-455-5395			 MTI Cargo
 MTI 7x14 V-Nose Ramp Door	 Various Brands Of Tilt Beds	 Trailerman And B&B Dump Trailer	 Various Cargos Available	

FULL SERVICE REPAIR SHOP - 641-455-5395
Fast • Dependable • Reasonable - From Minor Maintenance to Major Repairs



**660-727-2387
800-821-5667
www.trumptrucks.net**

660-727-2023 Fax Highway 136 East, Box 83 Kahoka, MO 63445
GARY TRUMP/OWNER DARREN COTTRELL/PARTS CARL ZWEIFEL/SALES

 2008 International 4400 260 HP Maxx Force, 10 Spd., New 18" Future Line Grain Bed \$59,500	 2002 International 4700 Ext. Cab DT 466, Allison A.T., 12K Front Axles, 23K Rear Axle, Has 14' Contractors Box, \$22,500	 2004 International 4400 DT466 Allison AT, 14K Front Axle, 40K Air Ride Rears, Take 20' Bed \$32,000
 2006 International 4300 Dt 466, Allison AT, Long Wheel Base, Under CDL \$14,000	 2006 42' Super Hopper, \$23,000	 2012 40' Standard Hopper, \$25,000
 2004 Peterbilt 378 C13 CAT, 10 Spd., 12K Front Axle, 40K Air Ride Rears \$32,500	 1993 Mack CX613 E7 350HP, 9 Spd., 12K Front Axle, 40K Air Ride Rear \$10,500	 1991 International 4800 4x4, DT 466, MT 653, Allison AT, 12K Front Axle, 18K Rear, Runs & Drives Good \$13,500
 2005 Kenworth T300 C7 CAT, Allison AT, 12K Front Axle 40K Air Ride Rears \$29,500	 2008 International 4400 260HP, MaxForce, 10 Spd., 14K Front Axle, 40K Air Ride Rears, New 18"x60" Side Future Line Aluminum Grain Bed, 250K \$59,500	 1999 Int'l 4700 DT466, Allison AT, Under CDL, 40' Bucket Truck \$15,000

ccwmobile.com



EXCEPTIONAL FOOD VALUES

 \$1.25 each 16 oz. Party Dips	 \$4.99 108 slices Kraft® Deli Deluxe Sliced American Cheese	 99¢ per lb. Selected - Bar S® brand Hot Dogs & Bologna	 49¢ per lb. Chicken Leg Quarters 10 lb. bag
 \$1.99 64 oz. bottle HUGE KETCHUP	 \$10.95 12 pack case Gold Peak TEA	 \$5.99 16 oz. Save 25% regular \$7.99 Virgin Organic Coconut Oil	 99¢ 12 oz. Frozen - Rich's® Whipped Topping in a bag
 \$1.29 per lb. Country Fried Beef Steak Fritters	 \$1.49 per lb. 5# bag - \$6.99 Gummi Bears	 \$1.99 per lb. 4.5# box - \$7.25 Bulk Little Ones® PRETZELS	 4 pk. 89¢ Victor® Fly Ribbon
 \$8.99 each 17.6 oz. \$8.99 Country Vet® Fly Spray	 \$8.99 each regular \$10.99 Cajun Injector Batter Bowl	 25% OFF NEBO® TRUE UTILITY	

DUTCHMAN'S STORE Division Street - CANTRIL, IA - (319) 397 2322 SALE PRICES June 17-23
STORE HOURS • Weekdays, 8a.m. - 6 p.m. • Saturday 8a.m. - 5 p.m. • Sunday Closed • View our specials at - www.DutchmansStore.com

30TH ANNIVERSARY SALE - NEXT WEEK > JUNE 24-27

TRUCKS FOR HIRE: Looking For Loads, Two Hopper Trailers & A Stepdeck Available. Call Today. Synder Farms
641-242-0558 Or 641-208-0761 7-3

FOR SALE: Homemade Auto Trailer, Heavy Tandem Axle, Good Tires, 16 Ft., Title, Lights, Brakes Solid, \$850.
660-216-1544 6-19

FOR SALE: 2001 Kuhn Disc Mower, GDII, HD, #800 10Ft. 2 Cut, Bar & Gear Box Rebuilt, \$5,500 OBO.
641-781-0668 6-26

FOR SALE: JD 290, 494, 694 Planters; 2-Bar Tine Leveler For 6-30" Planters. Pomeroy, IA.
712-299-6608 6-19

FOR SALE: JD 4020D PS, Good Tires, Nice Tractor, \$8,900; JD 4010D, New Tires, \$6,300.
641-895-6065 6-19

FOR SALE: Duetz-Allis 12-30 Air Disc Planter, Dry Fertilizer w/No-till Attachments, Complete Corn/Soybean Seed Disc & Monitor, Yetter Markers, Transportation System, \$3,500.
660-654-2083 6-19

Experience the QSI Advantage

30X60X12 GARAGE \$16,670



Five 12' Open Bays • 3' Overhang on Front

Price Includes DELIVERY & INSTALLATION On Your Level Site.
Travel Charges May Apply



**FREE ESTIMATES
AND ON-SITE CONSULTATION**

800-374-6988

Quality Structures, Inc. MATERIAL KITS NOW AVAILABLE 

www.qualitystructures.com

SULLIVAN

AUCTIONEERS, LLC

VISIT US ONLINE TO VIEW OUR UPCOMING SALE SCHEDULE,
AS WELL AS SALE DAY VIDEOS AND AUCTION RESULTS!

www.sullivanauctioneers.com

IN OUR 33RD YEAR OF
CONDUCTING PROFESSIONAL
LAND & EQUIPMENT AUCTIONS
IN IA, IL & MO!

Give us a call to discuss
your auction needs:

217-847-2160



Dan Sullivan



Joe Sullivan



Jim Sullivan



Bill Fretwell



Jim Huff



Jeff Hoyer



John Probasco



Jerry Jones

Farley's Trading Post

A Little Store w/Lots Of Inventory Open 6 Days A Week
1 Mile West Of Downing On Hwy 136

660-216-2555

Trailers For Sale



Van Trailers
Storage & Road Trailers
Van & Reefers Trailers

Call 641-919-5106



Over 80 Used
Harleys in Stock!
New Trades
Arriving Daily!
We want your
Metric &
Harley Trades!

\$0 Down w.a.c.

C&C Cycle
Chariton, IA • 888-475-2243
www.cc-cycle.com



\$28,000

'01 32 Ft Monoco
Monarch
2 Slides
New Carpet
Reclining Couch
New Chair
18K, New Tires
641-660-2312

FOX VALLEY WELDING

MILLING • LATHE WORK
STEEL SALES • FABRICATING

641-656-4684

NEW LOCATION
12190 East Highway 2
Milton, Iowa

M-F • Winter Hours 8-5:30

Bryan: 660-341-8217

Elvin 641-799-4068



IOWA STEP & TANK

205 West Grace
Toledo, IA 52342

800-675-9229



Unit Step
Precast Concrete Steps



Septic Tanks
From 500 - 2000 Gal.

We Also Have In Stock
Leach Field - Distribution Boxes
Concrete Tanks from 500 to 2000 Gallons - Pump Tanks
Dosing Tanks - Aerobic Treatment Units
Concrete Barriers - Parking Curbs

Free Tank Delivery Up To 50 Miles

iowasteptank@mchsi.com

YOUR ONE STOP TACK SHOP Farmers' Harness Shop

Located 2 miles east of Drakesville, then 1/4 mile north.

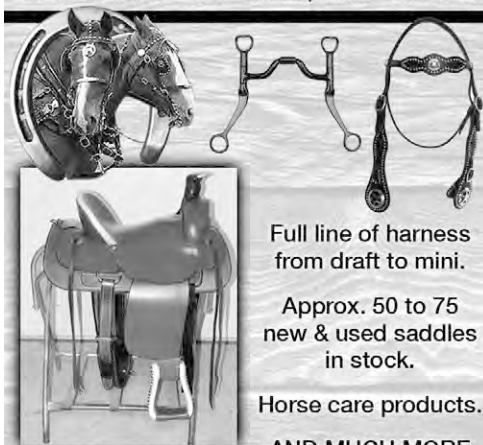

Full line of harness
from draft to mini.

Approx. 50 to 75
new & used saddles
in stock.

Horse care products.

AND MUCH MORE

641.722.3642 v.m.
Open 8 to 5; Closed Thurs. & Sun.

16721 Kelp Ave. • Bloomfield, IA 52537



See Me.
Paul Boles
For Your Next
Car Deal!!!

Boles Auto Sales

800-859-5518
319-385-7614
3 miles east of
Mt. Pleasant on
Hwy. 34

www.bolesautosales.com

MAST VINYL WINDOWS

THERMO-PRO WINDOWS
Custom Size Is
Our Specialty
Professional
Installation
Available
FREE ESTIMATES
22172 Hwy. 63
Bloomfield, IA 52537
800-206-9949

Hungry For Chicken?

Farm Fresh Fryers
Pastured
No GMO Feed

641-722-3640

OSKLOOSA QUALITY RENTAL

UNDER NEW OWNERSHIP

We Have Moved Locations

2611 Burlington Road
University Park, IA 52595

- Aerial Lifts • Telehandlers
- Skidloader & Attachments
- General Contractor Tools

641-673-4151

FOR SALE

Portable Livestock Sheds

Various Sizes & Colors Available to Suit
Your Needs. CALL TODAY!!!



Starting
at Just \$1,375!

660-254-2335

CHAROLAIS BULLS FOR SALE



Calm Disposition
Very Thick, Stout
High Growth
Curtis Plank ~ Zoe Charolais
660-670-4721

Sell It In The Hawkeye Trader

CHEETAH

FASTEST CAT ON EARTH



Comfortable - Operator Suspension System with adjustable coil-over shock isolates the operator from the effects of rough terrain.

Fast - Ground speeds up to 16 mph! (speeds vary by model)

Tough - Heavy-duty double-tube steel frame. Ultra-strong Scag spindles. Powerful engine.

Best Cut - 48", 52", 61" or 72" Velocity Plus cutter deck.

Great financing available. Stop by today for more info and to take a test drive!

0% for 48 Mos
on All New Mowers W.A.C.



SCAG
POWER EQUIPMENT
www.SCAG.com

Prairie Ag SUPPLY

12372 Hwy 163 West • Prairie City, IA 50228
515-994-3200 • 800-994-3202

USED SCAG ZERO TURNS

	Price
'07 STWC61V-26KA-L/C	\$5,000
'07 STT61V-29KA-DFI	\$5,500
'03 STC48V-19KA	\$3,500
'10 STT61V-29KA-DFI	\$6,000
'13 STT61V-29KA-DFI	\$9,000
'14 STT72V-29KA DFI	\$10,000
'14 STT61V-25-Diesel	\$13,000

USED ZERO TURNS

	Price
Snapper Comm 52"	\$3,000
Exmark LHP4818KC	\$4,000
'12 Exmark LZX749EKC 606	\$5,000

Tractors

	Price
JD LX 188	\$1,200

USED WALK BEHINDS

	Price
13' SCAG SWZ36A-15KA	\$4,500
4' SCAG SWZ48A-17KAE	\$2,250
4' SCAG SWZU48-17KA	\$2,000
6' SCAG SWZ52A-21KA	\$2,000
8' SCAG SWZV52V-23KAE	\$3,000
Exmark TT4817KAE	\$2,250

0% DOWN, 100% FINANCING, FOR QUALIFIED CUSTOMERS

www.prairieagsupply.com

Harbison Brush Mowing

Brush Mowing • CRP Fields • Timber • Trails
Pasture Cleanup • Tree Shear • Fence Rows

Jeremy Harbison

Cell: 319-461-0376

Home: 319-694-2300

HARBISON FENCING

"For All Your Fencing Needs"

Barbwire • Woven Wire

Silt Fence • Vinyl Fencing

Hi Tensile

319-694-2300 • Home

319-461-0376 • Cell

Midwest Overhead Door Co

660-216-0812

C.H.I.
OVERHEAD DOORS

LiftMaster
PROFESSIONAL

Call for Price Quotes
& Schedule



Sales • Parts • Service
Free Estimates

Iowa, Western Illinois & Northern Missouri

Need Rebar?



AW Metal Inc.

641-664-3990
www.awmetal.net

METAL BUILDINGS

**CALL US
TODAY!**

Ag Buildings - Work Shops
Office Buildings
Any Industry
Any SIZE!

*The Best Service &
The Best Quality
In The Industry*

RIGID
AUTHORIZED BUILDER
Nisley
CONSTRUCTION

641-898-2271

Leave A Message

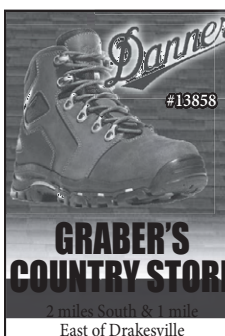

**NEW STOCK
MOBILE HOMES:**

Just Recieved
YOU MUST SEE THESE!!

573-249-3333

www.marktwainmobilehomes.com

CLASSIFIED COUPON

Use the Power of Your Traders for Regional Classified Results!

Clip this coupon to run a Classified Ad for **\$8.75** for one week.

1 Classified Ad for two weeks or 2 Classified Ads for one week for **\$17.00**.

Picture ads are not included with coupon, call for pricing.

Each ad must be 20 words or less. additional 20¢ per word over 20 words

AD NO. 1: (20 Words Or Less)

AD NO. 2: (20 Words Or Less)

Triple Your Classified Ad's Power By Running It In The Traders
The HAWKEYE TRADER, SHOW ME TRADER & MID-MO TRADER!

WHEN YOU SELECT ALL THREE TRADERS, YOUR AD WILL BE READ IN OVER 170 COUNTIES IN 5 STATES & ONLINE!

- ☐ **HAWKEYE TRADER ONLY:** 1 Ad For One Week **\$8.75** (84 Counties)
- ☐ **HAWKEYE TRADER ONLY:** 1 Ad For Two Weeks **\$17.00** Or 2 Ads For One Week **\$17.00** (84 Counties)
- ☐ **BOTH HAWKEYE & SHOW ME TRADER:** 1 Ad For One Week **\$17.00** or 2 Ads For One Week **\$32.00** (150 Counties)
- ☐ **BOTH HAWKEYE & MID MO TRADER:** 1 Ad For One Week **\$17.00** or 2 Ads For One Week **\$32.00** (106 Counties)
- ☐ **BEST VALUE: HAWKEYE, SHOW ME & MID MO TRADER:** 1 Ad For One Week **\$25.00** (170 Counties)
- ☐ **BEST VALUE: HAWKEYE, SHOW ME & MID MO TRADER:** 2 Ads For One Week **\$47.00** (170 Counties)

To Receive This Rate, Coupon Must Be Mailed In With your Payment
Or Use Our Website @ www.hawkeyetrader.com For More Savings Options

HAWKEYE TRADER, P.O. Box 96
Pulaski, IA 52584

Save Some Trees! Read The Paper Online!
www.hawkeyetrader.com

**Nature's
COMFORT**

www.leeboilersales.com
A Nature's Comfort
Outdoor Wood Boiler
Is The Most Efficient,
Safe And Economical
Way To Heat Your
Home, Hot Water,
Garage, Shop And/Or
Business With Wood.
Contact Chris Lee At:
515-208-3903

FOR SALE: JD 9550 Combine,
3500/2500 Contour Master,
\$59,500; JD 925 Beanhead,
\$9,500; JD 693 Cornhead,
\$12,500.
515-360-7564 7-3

WANTED TO BUY: JD 15 Ft.
or 16 Ft. Beanhead.
515-360-7564 7-3

WINCO PTO GENERATORS:
New & Used, Save! Wes
Sebetka.
641-990-1094 TFN

Waybill's Discount Fireworks!

ALL FIREWORKS 1/2 OFF!

Large Selection & Great Prices!
Firecrackers, Bottle Rockets, Artillery Shells,
500 Gram Cakes & Much Much More!!

IA & MO Line Hwy. 63 (East Side)

Phone: 641-929-3510

Columbia, Iowa - Your Complete Farm Store Since 1919

McCorkle Hardware

Where We Always Have The Best Priefert Prices!



**40' - 50' - 60' & 70' Diameter
AVAILABLE**

Priefert®
Ranch Equipment

www.mccorklehardware.com

Phone: 641-943-2315 • Mon-Fri: 7:30-5:30 • Sat: 7:30-3:00

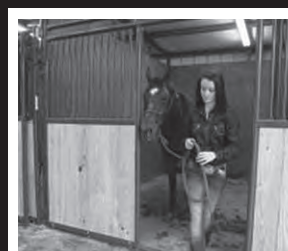

**Premier
Horse Stalls
w/Center
Door**



**Professional
Grade
Kennels**
Powder Coated
Galvanized
Tubing!

Where Quality Comes First

LOOKING FOR AN ENGINEERED BUILDING WITH NO. 1 QUALITY MATERIALS? THEN COME TAKE A TOUR OF OUR YARD OR CALL US TO PLACE AN ORDER.

**BUILDING PACKAGES (TAXES INCLUDED)
SERVING THE TRI-STATE AREA SINCE 1992**

30'x40'x10'	\$5,984
42'x80'x16'	\$16,676
60'x98'x16'	\$25,190

Trusses & Post • 8' OC
2x6 Girts • 2' OC
2x4 Purlins • 2' OC
(Prices Subject To Change after June 30)

BUILD IT YOURSELF OR HAVE ONE OF OUR PROFESSIONAL CONTRACTORS DO IT FOR YOU
OPTIONS: OVERHANG, WAINSCOT, PERMA-COLUMNS, & WINDOWS

4 Miles SE Of Revere, MO Or 6 Miles NW Of Wayland On C.
Voice Mail: 641-664-0209

WAGLER METALS LLC

LakeWood RV Sales & Rentals
EMAIL: lakewoodrvsales.com
www.lakewoodrvsales.com

2006 PILGRAM
28' Fifth Wheel,
2 Slides,
Separate Bunk Room,
Family Friendly,
Roomy Bathroom

\$12,900

Ralph Burkholder, Owner • Downing, MO
"Will Do Order Buying-Call Us With Your Need"
660-379-2763 • No Sunday Calls!

LAN-DOW BUILDINGS
"We Build to Suit Your Needs"

"Custom Built"
Pole Barns
Garages
Utility Buildings

"H" Don or Dick Middleton
Memphis Lumber Co.
1-800-337-5858
Phone: 660-465-8595
Fax: 660-465-8596

GET IT BUILT
3 or 4 Ply Laminated Posts
• 40 Year Paint Warranty!
• Customizable! • Fast Estimates

60x16x120 - \$54,000 • 50x16x100 - \$39,895
40x16x80 - \$27,500

Includes: 1 Split-slider, 1 Walk Door and Perma-Column Posts
Material, Labor, Tax, Delivery Included

For All Post Frame Quotes call 319-430-3261

Sunrise Post Frame LLC
2464 Hwy 22 • Kalona IA 52247
sunrisepostframe@gmail.com

SUPERIOR Manufacturing LLC
Hutchinson
AgriDry LLC
NECO
Mayrath

JOEL YODER • 660-346-1448

SUMMER DISCOUNTS TILL JULY 15TH

J&R Grain SOLUTIONS
UNIONVILLE, MO

We carry portable augers.

GRAIN STORAGE • DRYING • HANDLING EQUIPMENT

CUSTOM BUILT VINYL WINDOWS
Replacement & New Construction
Various Colors & Sizes
Installation Available

Also Vinyl Fencing & Siding
Chain Link Fence
Our Goal is Satisfied Customers

FREE Estimates BBB

Qualifies For Tax Credit

Troyers Vinyl Products
Weldon, IA • 641-446-6373 or 641-757-1794

Do You Feel Lucky? www.hawkeyetrader.com

BURKHOLDER TRUCK SALES, LLC
51001 State Hwy 15
Edina, MO
660-397-2551

Hours: Mon - Fri. 7am-5pm. Sat. 7am - Noon • Closed Sunday
www.burkholdertrucksales.com

See Us For Quality Pre-Owned Vehicles

COME CHECK OUT OUR NEWLY REMODELED ACCESSORIES SHOWROOM

LINE-X TRUCK GEAR BY LINE-X
PROTECTIVE COATINGS

See Us For All Your Vehicle Accessory Needs!

					
2014 DODGE GRAND CARAVAN SXT 7 Pass, 3.6 V6, Auto, 31K Miles, Stow-N-Go, Like New, Factory Warranty, Silver \$19,500	2014 DODGE GRAND CARAVAN SXT 7 Pass 3.6 V6, Auto, 39K Miles, One Owner, Stow N Go, Power Doors, Black \$18,900	2013 FORD E350 XLT 12 PASS 5.4 V8, Auto, 53K Miles, One Owner, Family Ready, Nice & Clean, Black \$21,500	2013 CHEVY CRUZE LT 4 Dr, 1.4 4 Cyl, Auto, 40K Miles, One Owner, Gas Saver, Extra Clean & Nice, Gold \$13,900	2013 DODGE GRAND CARAVAN SXT 7 Pass, 3.6 V6, Auto, 61K Miles, One Owner, Power Doors, Stow N Go, Black \$15,500	2012 HONDA ACCORD EX 4 Dr, 2.4 4 Cyl, Auto, Only 33K Miles, Leather, Sunroof, Very Clean & Nice, Black \$17,900
					
2011 TOYOTA RAV4 4x4, 3.5V6, Auto, 51K Miles, One Owner, Hard-to-Find, Nice, Come Test Drive, Gold \$17,900	2011 FORD F150 LARIAT 4x4, Super Crew, 3.6 EcoBoost, AT, 47K Miles, Local One Owner, Like New, Pearl White \$30,900	2011 FORD F-250 LARIAT FX4 4x4, Crew Cab, 6.4 Diesel, Auto, 73K Miles, One Owner, Extra Nice & Clean, Gray \$37,900	2011 KIA SEDONA LX 7 Pass, 3.5 V6, Auto, Only 55K Miles, Alum Wheels, Power Doors, New Tires, Maroon \$12,900	2009 CHEVY EXPRESS 3500 15 Pass, 6.0 V8, Auto, 72K Miles, One Owner, Rear Heat & Air, Vinyl Floor, Gray \$18,500	2008 FORD EXPLORER XLT 4x4, 4.0 V6, Auto, 138K Miles, Local Trade, Alum Wheels, Sunroof, Dk. Blue \$9,800
					
2008 FORD F-250 KING RANCH 4x4, Crew Cab, 6.4 Diesel, Auto, 116K Miles, New Tires, Local Truck, Copper \$27,900	2007 CHEVY TRAILBLAZER LT 4x4, 4.2 6 Cyl, Auto, Only 88K Miles, Local Trade, New Tires, Hard-to-Find, Black \$10,500	2006 FORD RANGER XLT EXT CAB 4 Dr, 4x4, 4.0 V6, 5 Speed, Only 70K Miles, New Tires, A Must See, Yellow \$13,500	2006 JEEP WRANGLER SPORT 4x4, 4.0 6 Cyl, Auto, Only 80K Miles, Summer Fun Awaits, Come Test Drive, Black \$16,500	2005 CHEVY SILVERADO 2500HD LT 4x4, Crew Cab, 6.0 V8, Auto, 107K Miles, Leather, No Rust, New Tires, Black \$17,900	2004 CHEVY SILVERADO 1500 LS 4x4, Ext Cab, 4 Dr, 5.3 V8, Auto, 146K Miles, Local Trade, Excellent Cond, Black \$9,800

SEE OUR COMPLETE LINE OF INVENTORY AT www.burkholdertrucksales.com

\$1,375



300 Bushel Gravity Wagon w/15ft Hydraulic Auger

641-799-7890

ROZENBOOM'S PEORIA TRAILER SALES



- **H AND H TRAILERS**
- **USED TRAILERS**
- **CALICO TRAILERS**

Kathy Rozenboom • 641-780-2418 • Pella, IA
peoriatrailer-sales.net



1000 Gallon Fuel Tank
 Like New, Metered Pump, Stored Inside

\$2,000

660-216-2555



2009 Club Car DS,
 Gas, White, 3 to Choose From!
 Limited Quantities Available

M&M Golf Cars
 19873 Hwy 22 West • Mexico, MO 65265
573-581-8188
www.mm-golfcars.com

BLACK & GOLD
 Find Us On Facebook At
www.facebook.com/golfcars

FOR SALE: IH Cub w/Belly Mower, \$1,700.00; WL 40 Westendorf Loader, \$2,450; WL 30 Westendorf Loader, \$1,500. 6-19 641-895-6065

FOR SALE: Temporary Grain Storage, 110 Ft. Diameter, Steel Bin Rings - 4 Rings Tall, Vent Fans And Aeration Tubes. New Tarp. \$6,000 OBO. 573-473-2295 TFN

FOR SALE: Tractor PTO Generator On Cart, Excellent Condition, \$1,200. 641-990-1094 TFN

FOR SALE: 5, 6, 7 Ft Mowers, BH, Finish Or Sickle, 2 Or 3 Pt. And Pull. Pomeroy, IA. 712-299-6608 6-19

ITP

INLAND TRUCK PARTS & SERVICE
 5678 NE 14th St • Des Moines, IA
515-265-9901
800-362-2970

~ TECHNICIAN OPENINGS ~

Parker | **Chelsea** | **PERMCO** | **MUNCIE**

YOUR TRUCK HYDRAULIC HEADQUARTERS

Custom Wet Line Kits Installed
 Fabrication • Trouble Shooting • Repairs
"Your First Stop for All Your Mobile Hydraulic Needs"



515-265-9901 • 800-362-2970 • www.inlandtruck.com
5678 NE 14th Street • Des Moines, IA 50313
Celebrating 70 Years Of Serving The Transportation Industry!

Smart AUTO SALES

515-442-9103
515-991-7285
1205 SOUTH JEFFERSON WAY INDIANOLA IA 50125
www.smartautosale.com

 \$4,900	 \$14,000	 \$5,200
'06 Chevy Cobalt Runs & Drives Perfect w/126K Miles, Ice Cold Air	'07 GMC Acadia, Great Family Vehicle! Has Been My Driver Last 8 Mos. New Tires! 183K Miles	'04 Chevy Trailblazer 4x4, Well Taken Care Of! Cold Air, 182K Miles
 \$10,600	 \$1,899	 \$3,500
'12 Ford Fusion SE, Perfect Daily Driver, Great On Gas, Priced Below Book! 92K Miles	'99 Mazda Protege Great Teen Car! Clean Car! 208K Miles	'02 Ford Escape, Runs Excellent, Good Tires, Clean! Well Below Book! 208K Miles
 \$2,200	 \$5,850	 \$8,500
'99 Pontiac Bonneville Well Maintained, Great Teen Car! 159K Miles	'03 Nissan Pathfinder Very Clean Vehicle, 4WD, Runs & Drives GREAT! 131K Miles	'06 Dodge Charger, Looks GREAT & Drives Better! Limited Edition, "Top Banana" #1421 Out Of 4000, WAY UNDER BOOK! 223K 1-Owner Miles

TRACTOR PARTS: All Brands, New Rims In Stock, Ship Daily. We Buy Your Non-Running Tractors Too. Used Ford & MF Tractor Salvage.

Visit Our Websites:
waltstractors.com or
ungertractor.com
 Toll Free: 888-414-4043 TFN

FOR SALE HAY: Small Square, Round, Alfalfa, Grass, Clover, All Kinds Of Hay.
 515-961-2907
 Cell: 515-528-6455 TFN

FOR SALE: AC-C, IH-C, IH-H, 8N, All w/5 Ft Or 6 Ft. Belly Mowers; Plows 1,2,3,4B; 3 Pt. Disks; 6 Ft., 7 Ft., 8 Ft., 9 Ft. Blades; 2 Or 3 Pt. Tractors And Loaders. Pomeroy, IA.
 712-299-6608 6-19

FOR SALE: New 3 Pt Tillers, Heavy Duty, Gear Driven, 6 Ft. \$1,650; 7 Ft. \$2,050; 8 Ft. \$2,450; 9 Ft. \$3,550; 10 Ft. \$3,950; 12 Ft. \$5,250. Tiller/Seeders Available.
 660-874-4455 TFN

FOR SALE: 605K Vermeer Net Wrap, Bale Command Monitor, Good Shape \$7,250 OBO.
 573-473-2295 TFN

FOR SALE: IH 5 Bar Hay Rake \$650; IH 7 Ft. Or 9 Ft. Sickle Mowers, 2 Or 3 Pt. Pull; Nice IH 56 Planter 4R; Nice IH M D, SMTA., Pomeroy, IA.
 712-299-6608 6-19

WINCO PTO GENERATORS: New & Used, Save! Wes Sebetka.
 641-990-1094 TFN

RUSTYS AUTO SALES

15605 Hwy 92 • Platte City, MO • 816-858-4220

17 Lenders Ready To Finance Your Next Vehicle
We Offer Outstanding Warranties On Every Vehicle

1991 FORD E350 AMBULANCE
 7.3 Diesel, AT, All Lights & Sirens Work, Runs & Drives Good, Only 62,790 Miles
\$4,950

1988 FORD F800 CHIPPER TRUCK
 4x4, AT, 7.8 Diesel
\$11,950

1997 FREIGHTLINER FL70
 8.3 Cummins, 6 Spd., Good Rubber, Work Ready
\$7,950

1955 INTERNATIONAL 4900
 6x6 Detroit Diesel, 5th Wheel Semi Trailer Hitch w/20 Ton Winch
\$4,950

1995 IH GENESIS TS 3900
 54 Pass Transit Bus, Just Out Of Service, Diesel, AT
\$3,950

1990 INTERNATIONAL 4900
 Coca Cola Truck, IH Diesel DT 466, 7 Spd., One-Owner, Just Out Of Service, Alum Bed
\$6,750

We Make Your Buying Experience Pleasant!
www.rustysautosales.com



Benefits of Poly Furniture

- *No Maintenance
- *Termite Resistant
- *Will Not Crack, Splitter, Warp, Or Rot
- *Will Not Promote Bacteria Growth Or Mildew
- *Will Not Weather From Natural Elements
- *U.V. Stabilized (fade proof)
- *Assembled With Stainless Steel Hardware
- *Chairs, Gliders & Swings Reinforced With Aluminum Angle Braces
- *7 Colors With A Wide Variety Of variations



Happy Father's Day

POLY LAWN FURNITURE



Hours
Mon-Sat 9:00 AM - 5:00 PM
VM 641-664-0207
16961 Jade Ave, Bloomfield, IA

Storage Trailers FOR SALE

1999 53' Utility Dry Van Trailer
1999 53' Utility Dry Van Trailer
2000 48' Utility Dry Van Trailer
2000 48' Utility Dry Van Trailer
1999 48' Great Dane Dry Van Trailer
2001 53' Fruehauf Dry Van Trailer
1999 53' Great Dane Dry Van Trailer

Your Choice \$2,950
Delivery Available

RSLLC @ Atlantic
712-243-1194



Ranch Rail 2, 3, 4 Rail Privacy Fence

Backyard DEPOT

2 mi. East of Drakesville, IA
800-983-8824 or 641-722-3641
(Answering Service)

New Harleys

For 2.49% For 66 Months
And \$0 Down With
Qualified Credit!
Call Us Before You Buy!

C&C Cycle
Chariton, IA • 888-475-2243
www.cc-cycle.com

Sign Up To Win!
www.hawkeyetrader.com/tickets

THOMAS BUS

SALES OF IOWA, INC.

5636 NE 14th Street • Des Moines, IA • 515-265-6056 • 800-362-2092
www.thomasamerican.com • info@thomasamerican.com
7:00-5:00 M-F • Saturday by Appointment Only



John Deere 336 Wire Tie Baler
Good Condition, Baled Last Year, Stored Inside
\$4,500

660-216-2555

Over 400 Trailers In Stock! • Iowa's Largest Trailer Dealer!

FREE ROLL TARP KIT Or Spare Tire On 14 LX Dump Trailer Until June 30, 2015

Big Tex 14-LX

With This Coupon



83" x 14' Dump Trailer
14,000# GVWR, Scissor Hoist
LED Lights, Combo Gate
Skidloader Ramps

14' Bumper Pull	\$6,095
14' Gooseneck	\$6,795
16' Bumper Pull	\$6,695
16' Gooseneck	\$7,395

BIG TEX Gooseneck Trailers



Add \$600 For Mega Ramps

New 20+5, 15,900#, 2 Ramps	\$5,150
New 20+5, 23,900#, 2 Ramps	\$7,395
New 25+5, 23,900#, 2 Ramps	\$7,795
New 28+5, 23,900#, 2 Ramps	\$8,295
New 30+5, 23,900#, 2 Ramps	\$8,495
New 35+5, 23,900#, 2 Ramps	\$8,895

11 In Stock



Aluma 7712H 77"x12'
2,990 Lb GVWR
4 Tie Loops
5 Yr Warranty

\$2,449 w/1 Pc \$2,599 w/Bi-Fold

7 In Stock



2015 Big Tex Car Hauler
83" x 18'
Brakes On Both Axles, LED's, Removable Fenders

\$2,399

7 In Stock



Big Tex 18'+2' Dove
14,000 lb. GVWR,
16" Radials,
12K Jack, LED Lights

\$3,750



Midkota Tilt Bed Equipment Trailer
15,400# GVWR,
Pallet Fork Holders

16' + 4'	\$5,550
16' + 6'	\$5,950

SYDENSTRICKER

Financing Available on Model Year 2013 Loaders

Macon
660-385-2177

Kirkville
660-665-1500

Chillicothe
660-646-5493

Palmyra
573-769-2112



2013 John Deere 319D Compact Track Loader

\$39,500

Palmyra #48154



2013 John Deere 326E Skid Steer Loader

\$44,900

Macon #50844

www.Sydenstrickers.com

Your Partner in Growing a Better Tomorrow.



JOHN DEERE



www.SCHRADER USED CARS.com

Only \$44,995



2005 Pursuit By Georgie Boy, 34 1/2 Ft. Class A Motorhome, Fully Self Contained, Living Room Slideout & Bedroom Slideout, 31,236 Miles, Ford V10, Perfect Condition, Ready For The Road!!! Stop By And Take A Look Today.

PIECE BY PIECE
Everything Must Go!
SE IA TAG SALES
ASSET LIQUIDATION

- Estate
- Moving
- Downsizing
- Business Liquidations

SERVING SE IOWA
WEST CENTRAL ILLINOIS
& NE MISSOURI
SINCE 2005

GIVE US A CALL TO
LEARN MORE ABOUT OUR
SERVICES OR...
VISIT OUR STORE LOCATED
IN WESTLAND MALL IN
WEST BURLINGTON!

**Celebrating
Our 10th Year in
Business!**

SE IA TAG SALES
550 S. Gear Ave.
West Burlington, IA 52655
319/850/1179
www.seiatagsales.net



2000 Suzuki DRZ 400

Excellent Condition
Ready for Summer
Fun, 4900 Miles,
Set Of New Knobbie
Tires Goes With

\$3,250 OBO
641-799-7890



**Check With Us Before You Buy!
No Reason To Pay Too Much!**

2015 Can Am Spyders In Stock!

C&C Cycle
Chariton, IA • 888-475-2243
www.cc-cycle.com

BUILD WITH US:
And Save \$\$

573-657-7040
www.chateauhomes.net

FOR SALE: Patz 16 - 20'
Rebuilt Silo Loader. Evenings.
319-397-2355 TFN

AUTOMOTIVE

FOR SALE: 2008 Chevy
Impala, 87,000 Miles, 1 Owner,
Leather & Heated Seats, Very
Good Condition.
319-558-6306 Or
319-721-7158 6-26

\$13,000



IH 1256 Tractor
Cab, Low Hrs, 18.4x38 Firestone Rears Like
New, 540-1000 PTO
641-344-2129 • Allerton, IA

Post & Pole Frame Buildings

Horizon BUILDINGS

Specializing in:
Post Frame Buildings
(Up to 100' Wide Clear Span)
Agricultural • Commercial
Residential • Equine
Heat Formed Metal Roofing & Siding
With 50 Year Warranty

**Quality Workmanship
Best Quality Material**



Everlast Roofing, Inc.
BUD NAME SAYS IT ALL

2 Miles N. of Drakesville on pavement
888-371-4710 • 641-722-3505
17549 Husky Trail Drakesville, IA 52552

www.hawkeyetrader.com



BLOOMFIELD REUNION
SATURDAY, JUNE 27TH, 2015

DOWNTOWN SQUARE ON MADISON STREET, BLOOMFIELD, IA
Friday, June 26th

7:00 PM Children's Theatre production at the Iowa Theatre

Saturday, June 27th

6:30 - 10:00 AM Pancake Breakfast served by Rotary Club
Get together for breakfast and make your plans for the day!

9:00 AM Youth Art Festival Judging, Sponsored by Courtyard Gallery

9:00 AM Noon HS Choir Reunion at Kay Burchette Cultural Center

9:00 AM - 5:00 PM Welcome Center will be open

10:00 AM Old School Social Center Tour (old elementary)

10:00 AM - 4:00 PM Davis County Historical Society Museum.
Museum employees will be in time period clothing
Old school items will be on display

10:00 AM - 9:00 PM Art Festival Display

11:00 AM Bloomfield Library Tour (See Renovation & Extension Plans)

1:30 PM High School Tour

2:00 - 5:00 PM Upper Story Progress in the Hairy Nation
Take a tour of the Upper Story Housing projects around the square

5:00 - 6:00 PM Sweet Harmony Reunion Concert, Courthouse Gazebo

5:00 - 9:00 PM Bouncy House, sponsored by Optimist Club

5:00 - 10:00 PM Cattlemen Food Booth

7:00 PM Children's Theatre production at the Iowa Theatre

7:00 PM Beverage Garden Opens • All Ages!

8:00 PM - Midnight **STANDING HAMPTON** (Sponsored by Success Bank)

11:00 PM - 1:00 AM Breakfast served by Nazarene Church

STANDING HAMPTON
70s/80s • Classic Rock • Power Pop



AND IF THAT'S NOT ENOUGH....
YOU'LL BE ABLE TO FIND THE FOLLOWING ON THE COURTYARD:
A-Club Booth • Bloomfield Library Renovation & Restoration Committee
Jeff Diltz - Check out his pictures on our facebook page!
Young Professionals will be selling Reunion T-Shirts
Bloomfield Country Club will be offering a special REUNION golf package.
Ottumwa Radio will be doing a live broadcast

Order your fish today!

We stock most species
freshwater, game & baitfish



Species Available: Large mouth bass,
hybrid bluegill, bluegill, redear sunfish,
black crappie, fathead minnow, walleye,
muskie, golden shiners and more!

Contact us for bulk price & delivery.

HARRISON FISHERY
POND & LAKE STOCKING

Call us today! 660.423.5482

curtis@harrisonfishery.com
www.harrisonfishery.com
660-423-5482



Countryside

RV & Trailer Sales

20 Miles East of Des Moines on I-80 to Exit 159 • Colfax, IA
877-674-3573
Mon-Thur 9 am - 5:30 pm • Fri 9 am - 5 pm • Sat 8:30 am - 2 pm

TRADES
WELCOME

It's our Annual Firecracker Sale

With ~~EXPLOSIVE~~ Savings!!

www.csrvsales.com

We Want to Earn Your Business!





#9880

Wildwood Select 185RB
\$11,665
Queen Bed, AC, Awning, R-Bath, G/E Fridge



#9126

Solaire 163EXP
\$18,399
Expandable, 2 Q Beds, SUV Towable, Loaded



#4990

Cougar 215RB
\$16,995
Q Bed, L-Shape Sofa S/O, R-Bath, TV-DVD



#8410

TRACER 235AIR
\$21,399
Q Bed, SUV Towable, Slide, Elec Awning, R-Bath



#7367

Wildwood 261QBXL
\$13,995
Bunks, Power Awning, Jacks, Frt Jack, 29'



#5737

Wildwood 33BHOK
\$27,995
Outside Kitchen, Bunk Slide, Lg Slide, Power Plus Pkg



#4967

Gateway 3200
\$43,399
4 Season, 3 Slides, Leather Furniture, 15 AC, Lg Fridge



#8062

Heritage Glen 337BAR
\$41,995
Island Kitchen, 3 Slides, Elec Awning, Elec Jacks, TV, DVD, R-Lounge



#0400

Cougar 338PAT
\$45,399
Outside Patio Kitchen! Party Deck, Plus 3 Slide Unit



#5447

Wildwood 29RKS
\$24,885
Lg Slide, Power Plus Pkg, DVD, CD, R-Kitchen, Tons of Storage



#6396

Palomini-150RB
\$12,995
Super Lt 2500#, AC, Fridge, Q Bed, Awning



#6141

Cougar 26RBI
\$27,995
2 Opposing Slides, Lg R-Bath, Center Kitchen Island



#8861

Avenger 17QB
\$11,399
RV AC, Awning, R-Bath, SUV Tow, RV Fridge



#0287

Solaire 267BHSK
\$25,679
2 Wide Bunks, Lg Side Out, 1/2 Ton Towable



#5024

Cougar 260RB
\$21,399
Rear Bunks, Slide, Elec Awning, TV-DVD, Spare



#2273

Brookstone 375FL
\$59,995
Frt 2 Slide Living Room, Leather, Kitchen Slide, Bed Slide, Auto Level, So..Cool!



#6332

Crusader 360BHS
\$46,799
Auto Level, 2 Slide Bunk Room, Outside Kitchen, Leather, TV's, Elec Awning, DVD-CD, Sleeps 10



#2265

Cougar 28RDB
\$30,995
2 Double Bed Bunks, Lt Wt, Elec Awning, Slides, Elec Jacks, TV, Camp, Conv, Polar Pkgs



#6480

Crusader 28RET
\$37,965
R-Entert, 3 Slides, Auto Level, Lane Furniture, Super Plush, All Power



#0596

Cougar 326SRK
\$39,995
Toy Box 10', Slides, Elec Awning, TV-DVD, Polar Pkg, 15 AC, Lg Fridge, Outside Speakers



#9295

Wildwood 241QBXL
\$13,995
Q Bed, Sofa, Elec Awning, Elec Jacks, Elec Frt Jack, Stereo



#8482

Tracer 255AIR
\$23,399
Stadium Reclining Seating, Rear Kitchen, Queen Bed



#5390

Avenger 27RL
\$22,775
Lane Leather Furniture, Elec Awning, R-Lounge, Very Plush, Lg Slide



#9321

Cougar 25RDB
\$25,999
Outside Kitchen, 2 Wide Bunks, Lg U-Dinette



#9169

Wildwood 271QBXL
\$20,399
Outside Kitchen, Elec Awning, Elec Jacks, R-Bath, Stereo



#2560

Cougar 33RBI
\$31,699
#1 Floor Plan, Outside Kitchen, Bunks, 2 Slides, 2 Entrances!



#4644

Wildwood 29UD3
\$23,399
Bunk Room-3, Lg Slide, Power Plus Pkg, Q Bed



#5537

Wildwood 29FKBS
\$23,665
Frt Kitchen, Lg Slide, Power Pkg, Bed Slide, Tons Space



#0391

Wildwood 31BKIS
\$25,750
Outside Kitchen, 3 Slides, Island Kitchen, DVD-CD



#0354

Cougar 32FBS
\$32,669
Frt Bunks, 3 Slides, Outside Kitchen, TV, CD, DVD, Elec Awning & Jacks



#1285

'03 Shasta 280
\$28,995
V-10, Dinette Slide, R-Bed Slide, Gen, TV, 65K, Nice Clean, Well Maintained



#1285

'00 Itasca 31T
\$28,399
35K, Gen, Awning, 2 Q Beds, Lg Slide, Nice, Sleeps 8, Lots of Living Space



#1285

'06 Jayco 27DS
\$41,995
Auto Level, New Tires, 26K, Gen, TV-2, Sofa Slide, 2 Q Beds, Bed Slide, Elec Awning



#1285

'01 Hurricane 30Q
\$19,995
Gen, Awning, AC, Lg Fridge, Booth & Sofa, 83K, Clean Unit



#1285

NEW!! Rev 24RB
\$65,995
14 MPG, Elec Awning, 2 TV, Gen, R-Bath, 4 Chair Lounge, Q Bed & Sofa



#4136

NEW!! Chateau 29G
\$77,500
Outside Kitchen, Lg Slide, Elec Awning, TV, DVD, CD, Gen, Backup Camera, Auto Level



#8930

New Chateau 23U
\$56,399
Generator, U-Shape Dinette, 10 MPG, V-10, 2 Q Beds, Elec Awning, TV-DVD



#6548

New!! Pursuit 29SB
\$86,775
Gen, 3 TVs, Bunk Bed, Q Bed, 2 AC, Auto Level



#5076

Carbon 377
\$53,999
Elec Awning, Generator, King Bed, 3 Slides, 12' Garage, 2 Bath



#0073

Raptor 332TS
\$66,645
"Discounted 26K", Gen, 3 Slides, 12' Garage, Patio, Elec Awning, Auto Level, Loaded

Please Out Our Websites, Tons of Pictures & All the Info You Want!

Over 75 Pre-Owned Units Also!

SUPER LOW INTEREST RATES!



Post Frame Buildings



24 x 30 x 10 **30 x 40 x 10**
 2 Overhead Doors 2 10x8 Overhead Doors
 1 Walk Door 1 Walk Door
 Concrete Floors Concrete Floors
\$11,000 **\$13,800**

All Sizes On Sale
 Price Includes All Tax and Labor

Call (641)295-4970 • (641)295-4467
 Customers are responsible for all permits.

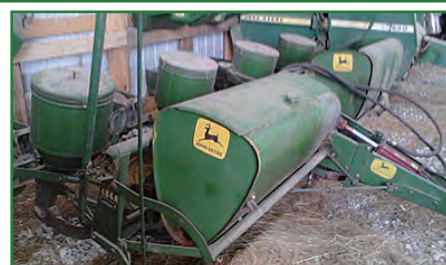

JD 494A Corn Planter,
 4 Row, Stored Inside, Very Good Condition
\$995 OBO
 641-777-9134



2001 FLHR
 Road King
 20K Miles
 204 Cams
 Rhinehart True
 Duals, Chopped
 Tour Pack,
 Much More!

\$9,995

C&C Cycle
 Chariton, IA • 888-475-2243
 www.cc-cycle.com



WE CUSTOM BUILD!

- MINI BARNs
- PICNIC TABLEs
- DOG HOUSEs
- HORSE SHELTERS
- CHICKEN COOPs
- MUCH MORE



Cantril Lumber & Hardware

319-397-2351 or 319-397-2354

Mon-Fri 7-5 & Sat 7-12



Sign Up To Win!
Knoxville Raceway Tickets!
www.hawkeyetrader.com/tickets

FOR SALE: Inground Car
 Hoist, Globe Single Piston, All
 Parts Included, \$500 OBO.
 641-856-2015 6-19

FOR SALE: 2002 Blazer, V6,
 4x4, Exceptionally Clean, 1
 Owner, 116K, \$4595.

John's Used Cars.
 201 North Moore
 Ottumwa, IA
 641-777-9843 Or
 641-684-6157 6-19

FOR SALE: 2001 F350 XLT,
 Diesel, Crew, Dually, 137K,
 Stored Winters, Cloth, Remote
 Locks, Electric Windows, 8 Ft.
 Box, Sigourney.
 641-660-2560 6-19

FOR SALE: 1994 Chevrolet
 G20 Handicap Conversion
 Van With Ricon Wheelchair
 Lift, 48,212 Original Miles, CD
 Player, 4 New Tires, New Front
 Brakes, \$5,000 OBO.
 816-387-7467 6-26

FOR SALE: '08 F150, Blue,
 Crew Cab, 137,000 Miles,
 \$14,000 OBO. No Sunday
 Calls
 641-208-7985 6-19

FOR SALE: '97 Ford Taurus,
 113,000 Miles, Needs
 Transmission, Get 30-33 MPG,
 Fair Tires.
 515-669-2449 ETFN

WANTED: Model A Ford
 Coupe.
 641-226-2291 ETFN

WANTED: Your Starter,
 Alternator, Generator, To
 REPAIR OR REBUILD. Quality
 Motor Parts, 110 E Franklin,
 Bloomfield, IA.
 641-664-2012 or
 800-664-2012 TFN

FOR SALE: 1999 6500
 Chev. Cat, Allison Flatbed &
 Gooseneck Flatbed w/Ramps,
 All Tires, Like New, 24K Trailer,
 Sigourney.
 641-660-2560 6-19

COLFAX TRACTOR & COMBINE PARTS

EST. 1988

FOR EQUIPMENT CALL NICK 515-402-2614
FOR PARTS CALL 1-800-248-3001
10447 FIELD AVE. • COLFAX, IA
COLFAXTRACTORPARTS.COM

New Equipment Arriving Daily



Yanmar Vio35
 Cab, Heat/AC, 2 Buckets
 & Compactor, Clean Machine
\$24,000



'06 Case 445 CT
 Heat, AC, Hyd Quick Tach,
 1496 hrs., Cummins Engine,
 Like New Tracks, **\$33,000**



'11 Cat 259B3
 Heat/AC, 2sp., Radio/hyd.,
 Quick Tach, Will Have New
 Tracks, 1990 Hrs., **\$33,000**



'05 Bobcat T250
 Heat/AC, Cab, Tracks Almost New,
 Hyd. Quick Att., Came Off Golf
 Course, 2900 hrs., Hand & Foot
 Controls, **\$26,500**



'06 Case 420
 Cab w/Heat,
 Hyd Quick Tach, 676 Hrs.
\$23,000



'08 Bobcat T320
 2660 Hrs., New Track Cab
 Heat/AC, Hyd. Quick Tach.
\$34,000



Case 435 Series 3
 Open Station, Hyd Flow, Hyd
 Quick Att., 3061 Hrs.,
\$17,000



Haybuster
 3 Pt., Quick Hitch, 2 To Choose
 From, Starting From
\$3,000 to \$5,000



John Deere 4100
 w/Hyd Blade & 3 Pt. Mower,
 Cab & Heat, 1700 Hrs., MFD,
 Great Cond., **\$11,000**



Clark CGP25
 LP, 3 Stage Mast w/Sideshift,
 685 Hrs, 5000 Lb Lift
\$10,000

Pre-Owned John Deere, Case IH, Massey Ferguson & More

Pre-Owned Cadillac, DODGE, mazda, TOYOTA, LINCOLN, Jeep & NISSAN

Pre-Owned Cadillac, DODGE, mazda, TOYOTA, LINCOLN, Jeep & NISSAN

Lancaster Lumber, Inc

800-424-5071

www.lancasterlumber.com

Your Pole Building and Metal Destination

In Stock:

White 40 yr Prime Metal 8, 10, 12, 14, 16 and 18'
Commodity Bright White 8, 10, 12, 14, 16 and 18'
A Full Supply of Trim in Nearly Every Color
4x6's up to 20', 6x6 and Laminated Columns up to 24'
24 and 30' Engineered Barn Trusses
A Full Line of Cannonball Door Parts, Track, and Rails
Walk Doors and Multiple Sizes/Styles of Windows
A Full Selection of Lumber, Insulation, and Fasteners
Special Order Metal is Available cut to the 1/4" up to 40' Lengths
We Receive Two Metal Trucks a Week so Lead Times Rarely Exceed 3 Days
19 Colors Available in 40 yr Prime



10 Colors
Available in
20 yr Warranty
Thrifty Panel

THRIFTY
\$59.99/Sq
Until 6/15

CENTRAL STATES
MANUFACTURING, INC.
METAL BUILDING COMPONENTS

WEEKLY SPECIAL



Case IH 8312

Disc Mower Conditioner
12' Cut, 2 Point Swivel
Hitch, New Cutter Bar
\$15,950

Vetter Equipment Company

2503 Hwy 2 • Corydon, IA • 641-872-2000
For All Your Equipment Needs • www.Vetterequip.com

CNH Capital
©2007 CNH America LLC. All rights reserved. Case IH is a
registered trademark of CNH America LLC.
CNH Capital is a trademark of CNH America LLC.
www.caseih.com

CASE II
AGRICULTURE

ccwmobile.com

Corbin Steel Products



Feed Bunks

For Grain, Silage & TMR Feeding
10' lengths up to 40'
Fenceline or Portable



Hay Express Trailers

Only the Cradle Dumps
32', 37', 42' Models Available



877-448-6325

Odessa, MO

www.corbinsteel.com

TinMan Building And Supplies



SUMMER SPECIALS

- 30x40x10 **\$11,500**
- 30x48x10 **\$15,000**
- 40x60x16 **\$25,900**

All Buildings Include Concrete
Floor & Walk Door & 2 Overheads
We Custom Roll & Cut,
40 Yr Metal Roofing & Siding,
Valspar Paint Systems

Call 641-929-DEAL
For A Free Estimate



1952 M-37 Dodge Powerwagon

3/4 Ton, 17,200 Miles, Original 6
Flathead 24 Volt System, 4x4, Braden
Winch, Runs Good, Used On Farm,
Owned 6 Years, Needs Brake Job,
Have Extra Parts, Dog Not Included

\$7,500

641-203-8523



Bring your
plans in for a
FREE
ESTIMATE



Trusses
Engineered
and Designed
to Your Specs

FOAMBOARD • SHINGLES • INSULATION
Count on us for quality building supplies. Good
results begin with a solid foundation, and that
requires the right materials for the job. Trust us
for a comprehensive selection of professional
grade tools, hardware, lumber and supplies, plus
our selection and service with competitive prices.

STOCKING 9 COLOR CHOICES



17893 212th Street • Bloomfield, IA 52537
641-722-3605 • Mon.-Fri. 7 AM to 5 PM

GET WHAT YOU WANT
From the #1 selling tractor in the world.

For world class quality, that's backed
by a hassle-free 5 year warranty,
see your local Mahindra dealer!



Brown Equipment
Cumings, IA
515-981-4393

Mahindra
Rise.

DUTCH VALLEY Market

FRESH BAKED GOODS
FRIDAY & SATURDAY!

FRESH DONUTS ON SATURDAY!

All Hickory Rockers 10% Off

Fully Cooked Turkey Breast 99¢/lb.

Colby & Colby Jack Chunks \$1.89/lb.

Cage Free Fresh Brown Eggs \$1.35 a dozen

Tree Ripened Georgia Peaches

Propane Exchange \$12.99

17 oz. Sparkling Ice Drink 50¢ a piece

FREE COFFEE

YOUNG LIVING ESSENTIAL OILS

2495 645th Ave, Old Hwy 5 • 5 Miles South of Albia, IA
641-724-3539 • Mon-Sat 8AM to 5PM

NOW ACCEPTING



**John Deere
Rotary
Hoe**
21 1/2',
3 Pt.

\$1,700

660-216-2555

FOR SALE: 1984 Chevy Pickup, Many Good Parts, Transmission w/PTO On 4 Spd., No Title; '86 Ford 3/4, Extended Cab, Transmission, Auto w/25,000 Miles, Great Flatbed Will Separate, Good Title.
515-669-2449 ETFN

FOR SALE: 2007 Impala, V6, AT, 2 Owners 124K, \$6,495.
John's Used Cars
201 North Moore
Ottumwa, IA
641-777-9843 Or
641-684-6157 6-19

Tim's Auto Supply
204 East Franklin
Bloomfield, IA 52537
Mon-Fri 7:00-6:00 PM
Sat 8:00-3:30 PM
641-664-3991 TFN

ATTN TRUCK OWNERS:
Rhino Linings Offers You The Worlds Number One Sprayed In Truck Bedliner. Also Works On Livestock Tanks, Creep Feeders, Horse Trailers, Etc. Call For An Appointment & More Info.
641-799-5672 TFN

LIVESTOCK

FOR SALE: 2 Yr. Old Reg. Black Angus Bulls. Evergreen Stock Farm (Since 1900). Walt Wilkinson, Marshalltown, IA.
641-485-4698 6-19

FOR SALE: Replacement Cows, Very Fancy, 150 Blk Cows, 2nd & 3rd Period, 100 BM Cows, Calving Now, Gentle & Priced Reasonable.
660-537-6247 or
660-838-6247 7-3

FOR SALE: 16 Inch Saddle.
319-768-6023 Or
660-216-3685 EFTN

BULLS FOR SALE: Limousin And Lim-Flex, Both Red And Black, Low BW's, Gentle, Body Length And Muscle.
573-355-0979 or
660-295-4546 6-27

BULLS FOR LEASE: Over 70 Registered Angus & Hereford To Choose From. 90 Day Lease \$900. Trucking Available At Extra Charge. Kingdom City, MO.
573-999-3197 TFN

FOR SALE: Replacement Cows, Very Fancy, 150 Blk Cows, 2nd & 3rd Period, 100 BM Cows, Calving Now, Gentle & Priced Reasonable.
660-537-6247 or
660-838-6247 7-3

BARKER FARM SUPPLY:
Goodyear Hydraulic Hoses Made, Airgas, MFA Feed, Pet Food, Farm Gates, Wire Panels/Fence. Call Bob.
641-680-0139 TFN

FOR SALE: Charlois Bulls, Easy Calving, Excellent Disposition, All Records, Good Selection. Gene Bedwell.
641-449-3488 TFN

WANTED: A Riding Or Driving Mule.
319-768-6023 Or
660-216-3685 EFTN

MISC

FOR SALE/TRADE: Have 1998 Sundowner Three Slant LQ Weekender, \$18,000; Want 2 Or 3 Slant Dressing Room. Exline, Iowa, Evenings.
641-658-2293 6-19

FOR SALE: Camp Fire Wood, Bundles Or Loose Wood.
2573 Hiway 5
Moravia, IA
641-931-6082 7-10

FOR SALE: 1978 Skyline Mobile Home, 14x65, 1 1/2 Bedrooms, Single Bath, Kitchen & Living Room, Have Axles & Tongue Still On. Asking \$1,800 OBO.
816-586-2323 6-26

ELIMINATE YOUR HEATING BILLS: With An OUTDOOR WOOD FURNACE From Central Boiler. Backyard Depot.
641-722-3641 6-19



1993 Four Winds 21 1/2' Bimini Top, 5.8 V8, Jackets & Skis Included, Excellent Condition, \$10,900



2006 Ford Taurus Fully Equipped, 84K Miles \$6,900



2005 Chrysler Pacifica Touring Leather, Rear DVD, 2nd Row Buckets, 3rd Seat, Local Trade, \$5,995



2002 Ford F350 Reg Cab, XLT 4x4, 7.3 Diesel, Both Hitches, 1-Owner Trade, 197K Miles, \$8,950

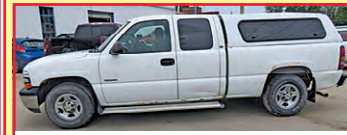

2001 Chevy E-Cab 1500 2WD, Auto, A/C, 4.3 V6, Tilt, Cruise, 1-Owner Trade, 127K Miles, \$4,995



1997 Lincoln Town Car Executive All Options, Nice Local Trade \$2,900

CHARITON FORD



Toll Free: 1-866-283-8731
Chariton, Iowa

Call Karl Stone • Mike Scieszinski

CELL: 641-774-6735

www.charitonford.com

ccwmobile.com



New & Pre-Owned Sales & Service

**1-800-280-1079
or 641-464-3241**

Used Sales

**1-800-333-7994
or 641-464-2025**

**www.glendenningmotor.net
or www.glendenningmtr.com**

**RATES AS
LOW AS
0%**

**For Up To 36 Months
on**

**CERTIFIED
PRE-OWNED**
LaCrosse, Cruze, Equinox
Malibu, Impala, Terrain



1984 Chevrolet Corvette
Tuned Port Injection
6 Spd Manual Transmission,
Removable Glass Top,
Only 72,000 Miles



2006 Dodge Ram
3/4 Ton, Mega Cab,
4x4, Diesel, Well
Equipped, Only 150,000
One-Owner Miles



2013 Chevy Silverado LTZ
Crew Cab, 5.3, AT,
4x4, Only 24,000
One-Owner Miles!



2014 Chevy Silverado 1500
Crew, LTZ, 4x4
Heated Leather, Only
22,000 One-Owner Miles!



2015 Chevrolet Impala 2LT
V6, AT
Well Equipped
Only 20,000 Miles



2013 Dodge Durango Citadel
AWD, V6, AT
Only 47,000 One-Owner
Miles, Heated & Cooled
Leather Seats, Navigation

**CERTIFIED
PRE-OWNED**
CHEVROLET BUICK GMC

**New 2-Year/30,000 Mile
Standard CPO Maintenance Plan**

- Two Auto Warranties
- Roadside Assistance
- 172-Point Vehicle Inspection
- 3-Day/150 Mile Guarantee
- Vehicle History Report
- OnStar® Trial Offer
- Sirius XM™ Radio Trial Offer

certified pre-owned
CHRYSLER | JEEP | DODGE | RAM

**3-Month/3,000 Miles Maximum
Care Limited Warranty, up to 7
Years/100,000 Miles Powertrain
factory-backed Limited Warranty
24 Hour Towing & Roadside
Assistance® Car Rental Allowance**

- CARFAX® Vehicle History Report
 - 3 Month SIRIUS Satellite® Radio Trial
 - Available Lifetime Warranty Upgrades®
- For Certified Pre-Owned Chrysler,
Jeep®, Dodge & Ram vehicles**

WANTED TO BUY - CLEAN CARS & TRUCKS • WANTED TO BUY - CLEAN CARS & TRUCKS • WANTED TO BUY - CLEAN CARS & TRUCKS

Many Other Makes & Models - Bank Financing

MARTZ AUTO

**965 E. VINE ST,
OTTUMWA
(641) 684-6537**

See Us on the Web at www.martzauto.com
We're Located at the Vine Street (John Deere) Exit Off of Hwy 34.

**Interest Rates As Low As 3.99%
With Qualified Credit

<p>1997 GMC Sonoma, Ext Cab, 2WD, Red w/Dark Gray Int, 6 Cyl, Auto, 17,300 Miles, AC, PS, PB, PL, PW, CD, Bedcover, 1-Owner, Tilt, Cruise</p>	<p>2012 Chevy Cruze ECC, Red w/Gray Cloth Int, 4 Cyl, Auto, AC, PS, PB, PL, PW, CD, Tilt, Cruise, CD</p>	<p>2006 Toyota Avalon STX, Silver w/Gray Leather Int., 6 Cyl, Auto, AC, PS, PB, PL, PW, Power-Heated Seats, CD Sunroof, Tilt, Cruise</p>
<p>2011 GMC Terrain SLT, Maroon w/Brown/Black Leather Int, 4 Cyl, Auto, AC, PS, PB, PL, PW, Tilt, Cruise, CD, Power/Heated Seats</p>	<p>2014 Chevy Cruze LT, Blue w/Gray Cloth Int, 4 Cyl, Auto, AC, PS, PB, PL, PW, Tilt, Cruise, CD, Power Seat, 1-Owner</p>	<p>2012 Chevy Malibu LT, Brown w/Gray Cloth Int, 4 Cyl, Auto, AC, PS, PB, PL, PW, Tilt, Cruise, CD, Power Seat, 1-Owner</p>
<p>2010 Buick Enclave, AWD, White w/Black Leather Int., 6 Cyl., Auto, AC, PS, PL, PW, Tilt, Cruise, Pwr Heated Seats, CD 3rd Row, 69,700 Miles</p>	<p>WANTED To Buy CLEAN CARS & TRUCKS</p>	
<p>2011 Buick Lucerne CXL, 4 Dr, Maroon w/Beige Leather Int, 6 Cyl, Auto, 1-Owner, 2,224 Miles, AC, Power-Heated Seats, Heated Steering Wheel, XM Radio, AC, PS, PB, PL, PW</p>	<p>1986 Chevy Dump Truck</p>	<p>2000 Oldsmobile Silhouette, White w/Gray Leather Int, 6 Cyl, Auto, 29,400 Miles, AC, PS, PB, PL, PW, 1-Side Power Door, Power Seat, 1-Owner, CD, Cass</p>
<p>2015 Chevy Malibu LT2, Maroon w/Gray Cloth Int, 4 Cyl, Auto, AC, PS, PB, PL, PW, Tilt, Cruise, Cd, Power Seat, 1-Owner</p>		

WANTED TO BUY - CLEAN CARS & TRUCKS • WANTED TO BUY - CLEAN CARS & TRUCKS • WANTED TO BUY - CLEAN CARS & TRUCKS

NOTICE! THE HAWKEYE TRADER

reserves the right to refuse any ad or to edit any portion of an ad at any time. **The Hawkeye Trader** will give credit for only one week of incorrect ad copy. If there is an error in the first week's publication, call our office and an adjustment will be made. In case of error your ad may be run in the following week's edition at no charge or you may request a refund or credit on your bill. **The Hawkeye Trader** does not accept liability for any loss or damage caused by an error or inaccuracy in the printing of an ad beyond the amount paid for the space occupied by the advertisement in which the error occurred. **The Hawkeye Trader** cannot guarantee specific page or location placement of any ad. There will be a \$10 check return fee for any NSF check. We are not responsible for illegible copy received in mail. If your item in the paper is sold before your ad runs out or after we receive it we will issue you credit for further advertising. Any pictures for display ads received become the property of **The Hawkeye Trader** unless accompanied with a self addressed stamped envelope.

Golden Grain Bins

Grain Bins	Floors W/12" Supp. & Flashing
18'x18' 4,195 Bu. \$4,194	18' \$1,057 30' \$2,962
27'x21' 11,265 Bu. \$8,174	21' \$1,448 36' \$4,225
42'x24' 32,245 Bu. \$18,221	27' \$2,419 42' \$5,755



GMLS Industries, Inc.

PH: 660-699-2179

Or 888-983-2136

www.gmlsindustries.com

Pete's Tire Repair

**Now Open From 8:00 AM - 6:30 PM
Monday - Friday • 8-5 Saturday**

**All Major Brands Of Car & Light Truck
Mechanical Work, Brakes, Shocks,
& Struts Etc.**

CALL FOR PRICING

641-675-3650

Cell 641-777-0193

**301 N. 2nd St., Pulaski, IA
Just N. of Fire Station**



DOUBLE S FENCING

Wayland, IA 52654

Brush Cutting
Field Fence
Residential Fence
Commercial Fence
Recreational Fence

FOR ALL OF YOUR BRUSH CUTTING AND FENCING NEEDS

Shane - 319-750-4920 Seth - 319-750-1321

FOR SALE: Compost Container On Wheels With Roller, Bale Spike For Bush Hog Loader, Bucket For 743 Bobcat Skidsteer, Good Shape. 573-672-3305 or 573-822-9073 6-19

FOR SALE: 4 Drawer File Cabinet w/Keys, \$50; (2) 24 Ft. Lunch Tables w/Attached Benches, \$100 Each; 30 Ft. Aluminum Ladder, \$150. 641-919-4090 6-26

Hillview Mini Barns

**Custom Built Painted & Vinyl Buildings
Located 3 miles West of Drakesville**

**Rent To Own Through
Midwest Leasing Is Available
Several Styles to Choose From
Up to 12' X 24'**

**Free Delivery Within 30 Miles
12 Years Experience in Mini Barns
DAVID W. SCHROCK, Owner
15383 180th St., Drakesville, Ia 52552
VM: 641-664-2842**



4626 Skyjack Electric Scissor Lifts

\$4,500 Each

Call Steve @ 515-240-4085

Cleary Building Corp.

Custom Built With Cleary Pride!

FEATURING:
FABRAL

BUILDING SPECIALS!

42'x54'x15' • \$20,047
60'x108'x17' • \$49,099
72'x128'x19' • \$86,772

**CONTACT US FOR A
FREE CONSULTATION!**
DeSoto, IA
515-834-2372
Fairfield, IA
641-472-1525

Building pictured is not priced in ad. Crew travel required over 50 miles. Local building code modifications extra. Price subject to change without notice.

800-373-5550 • ClearyBuilding.com

CDL - TRUCK DRIVING SCHOOL

(INDIAN HILLS COMMUNITY COLLEGE)

Ottumwa, IA

Lowest Tuition In Midwest

\$1,985

Our Student CDL Success Rate Is over 99%

- Financial aid may be available.
- Both male and female graduates have gone on to great success.
- There will be a shortage of 111,000 drivers by 2014 (American Trucking Association).
- Top companies visit throughout a class to recruit for jobs.

**Take The On Ramp
To More Income!**

**Call toll free
(800)726 2585**



**Premium
Metal Roofing**

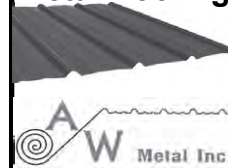

**Metal Roofing
Headquarters**

**641-664-3990
www.awmetal.net**

Fox River Fridges

SALES and SERVICE

Recharging RV Refrigerators

3 Year Warranty Available



**4 miles west of Drakesville, IA
16852 Eagle Blvd.**

641-664-1397

Open Horse Show

JUNE 21ST, 11:00 AM • Eldon, IA

Info At:

wapellocountyfair.com/forms or

Call 641-799-2004

Or Contact Us On Facebook

D&K Trailer Sales

616 MAIN ST.
AMITA, IA
ANYTIME & SAT. & SUN.
712-249-4711

CALL US BEFORE
YOU BUY!
CALL ANYTIME
Sat. & Sun.
712-249-4711

ANITA, IA
www.dandktrailers.com

**CALL US BEFORE
YOU BUY!
CALL ANYTIME
Sat. & Sun.
712-249-4711**

**ANITA, IA
www.dandktrailers.com**

5% OFF on ALL Ordered Trailers!



**Lightning All Aluminum
Snowmobile Trailer**

Radar Package & +6' Height,
7x27 - 7x29's, 2-Tone Colors,

CALL FOR PRICES

8.5x27 Discovery Trailer Snowmobile
Combination, ATV, Car Hauler,
5200# Torsion Axles, \$7,450



Discovery Car Haulers

8.5x20 White, 24" Slant Top V-Nose,
5200# Torsions.....\$6,550

8.5x24, Charcoal, 24" Slant Top
V-Nose, 5200# Spring Axles, Escape
Door.....\$6,695

8.5x24, White, 24" Slant Top V-Nose,
5200# Spring Axles.....\$6,295



5% Off On All Orders



UNITED Motorcycle Trailers

Alum Wheels, Radials, Finished
Interior, Chocks & Tie Downs, V-Nose,
Lots of Bright Alum, LED Lights

7x14, Pewter/Charcoal Tandem
Spring Axles w/Brakes.....\$5,275

7x16 Silver/Black Tandem
Spring Axles w/Brakes.....\$5,555

Discovery Trailer 7x12,
Charcoal/Black Tandem
Spring Axles w/Brakes.....\$4,995

Lightning All Aluminum Frame
Black/Black.....\$6,410

USED Stealth Trailer All Aluminum
Red/Black.....\$6,295

5% Off On All Orders

**12' & 14' Dumps,
Starting @ \$5,500
Tarp & Spare Available**

**20' Manual Tilt Car
Hauler - \$2,745**

CAR OPEN CAR HAULERS & EQUIPMENT HAULERS AVAILABLE

**MORE TRAILERS AVAILABLE • 5 BRANDS TO
CHOOSE FROM! CUSTOM ORDER YOUR TRAILER!**

Cut-to-Length Metal for Roofing Siding & Trim

Buy Direct

Steel Buildings

Snap Lock Standing Seam

Roofing Rolled On Site

Interior Liner Steel



"Our Business is Rolling!"

AFFORDABLE METAL

MANUFACTURING

563-264-8212



BEFORE



AFTER

**303 Cleveland St
Muscatine, IA 52761**

Email: amminfo7@gmail.com

www.affordablemetalmfg.com

Where Quality and Affordability Meet



For Sale: Nice 3 BR, 1 Bath,
Ranch Style Home, In Pulaski, IA

\$59,900
641-929-3326

Call 641-675-3971
We'll Help You Sell It!



2002 Honda
Goldwing GL
1800, Road
Smith Trike,
37K Miles

\$19,995

C&C Cycle
Chariton, IA • 888-475-2243
www.cc-cycle.com

TRACTORS: JD 7210 MFD w/Ldr, 3,000 Hrs; JD 4455 2WD, QR; (2) 4440 PS; 6410 MFD w/Loader; 2750, 1490, CHA, Ldr; IH 656 w/Ldr; JD 2030 Dsl w/Ldr; IH 756 Gas; 706 Gas, (2) 350; (2) M; JD 70 PS; 4020 Dsl w/Ldr; Case Vac.
INDUSTRIAL: Case 1830 Skidloader; Case 580E BH & Ldr; JD 320 D Skidldr, 350 Hrs.; JD 250 Skid Steer, CHA; Case 1840, 1835C Skidloader; Terex PT-80 Skid Ldr, 300 Hrs.
LAWN & GARDEN: '10 X720; '07 X720; X534 AWS; Polaris 500 Sportsman ATV; Kubota B2710 w/Deck; JD 757 Z Turn; Polaris Ranger.
PLANTERS-DRILLS: JD 7200 12R; '04 JD 1730 6/11R; JD 455 30' Drill; JD 7200, 8RW
TILLAGE EQUIP: JD 960 26' & 28'; Wil-Rich 2500 30'; C-IH 4600 25'; Landoll 1550 8 Shank Ripper.
IMPLEMENTS: JD 158 Loader; Woods 3180, JD 1517 Batwing; Brent 882 Grain Cart; Demco 650 Cart; Kinze 400 Cart; Parker 2600; 4000 Wagons; Kinze 800 Grain Cart; Red Ball 570 Sprayer, 1200 Gal. 90' Boom; JD 567 Baler; NH BR 780A Baler.
HEADS: JD 893; (2) 693; 644 Poly; 643's; 444; 443; 620 Flex; 920 FF Sharp; 920; 925 FF; C-IH 1063 Poly Rebuilt; (2) 1063; 883 Poly.

COLO IMPLEMENT
COLO, IA
641-377-2355
www.dailyauctioncompany.com
NEED TO BUY:
GOOD USED FARM & INDUSTRIAL EQUIPMENT



'39 Chevy
V8
AT
2 Dr Sedan
\$18,000 OBO
641-660-2312

RED BARN AUTOMOTIVE LLC



2008 Pontiac Grand Prix
3.8 V6, 119K, Local Trade



2003 Chevrolet Impala
3.4 V6, 170K

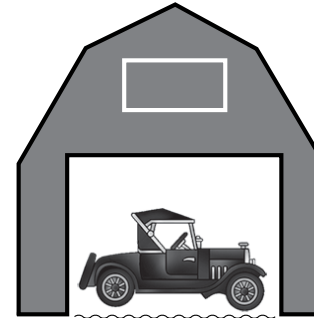

Rutledge, MO
660-216-2259

No SUNDAY CALLS



2010 Chevrolet
1500 Express
8 Passenger, 5.3 V8, 80K



2014 Clipper by Jayco
50TH ANNIVERSARY EDITION
Clean Title, Like New

DOUBLE D EXCAVATING
LLC: Ponds, Terraces,
Clearing. Over 30 Years
Experience In The Excavating
Field. Laser Equipment. Free
Estimates. Doug Small Owner/
Operator.
660-988-4287

I WILL MEASURE: Custom
Build And Install Your New
Vinyl Windows. Triple Pane
Available.
641-898-2337

HUSKEY'S MOBILE HOME
SERVICE: R-10 Insulated
Skirting Systems. No More
Cold Floors Or Frozen Water
Lines. Doors, Windows, Siding,
Plumbing, Decks, Steps,
Patio Covers. Utility Cost Are
Exploding! Be Ready!
573-696-3468

FREE HEAT & WATER:
Eliminate Monthly Heating Bills
With Classic Wood Furnace.
No Sunday Calls.
660-707-3866

FOR SALE: Large Fans And
Blowers; Trencher; Gear
Boxes; Wenches; Stainless
Steel Milk Tanks; H Farmall
Tractor; Pip 4"x30"; Air
Scrubber, Stainless Steel;
Basket Truck Boom; Roller
Mill, 24"x24"; Stainless Steel
Mixer, Jeep Scout, Boom Off
Of A Basket Truck.
641-275-1383

PETERSHEIM PAINTING
NOTICE: Got A Rusty Metal
Building, Roof Or Steel Bin
That Needs Painted, Try Silver
Film. Do It Once, Do It Right.
Got Building Painted For 15
years Still No Peeling. Reduces
Heat By 85%. Free Estimates.
641-722-3020

BULK HARDWOOD MULCH:
\$30 Cubic Yard, Black Or
Red, \$36 Cubic Yard. Top
Soil, Compost, Sand, River,
Rock, Red Crushed Brick,
Driveway Rock. New Virginia,
IA. Delivery Or Pickup. www.
baileyfarms.com.
515-720-0039

FOR SALE: Model 67
Winchester Pre-64 .22 Single
Shot; Also Boys Rifle, Model 68
Winchester Pre-64 .22 Single
Shot.
641-680-0892
641-675-3421
ETFN

McKim Tractor Service
2718 Lincoln Avenue • Oskaloosa, IA
641-673-7858

More tractor. More choices.

New 7600 Series Mid-frame Row Crop Tractor

Used Hay & Miscellaneous	
2014 MF 2856A Baler, T/W, Suspension, 2700 Bales	\$41,500
2013 M&W Vertigo, 25' Vertical Tillage PC	\$47,500
2013 Kuhn GMD 700, Disc Mower, 3 Pl.	\$10,500
2010 Farm King, 10x70 Auger, Very Nice	\$8,750
2009 Bush Hog 3210, 10' Pull Rotary Mower	\$7,250
2004 Hesston 956A, Twine & Mesh Wrap	\$23,950
2003 NH BR780 Baler, Twin/Wrap	\$18,000
2001 Hesston 3983 12W Rake w/Kicker	\$8,250
2001 NH 688 Round Baler, Twine/Wrap	\$15,500
1996 Vermeer 605K, Twine & Mesh	\$9,500
1994 JD 1600, 14'	\$5,250
1993 Hesston 1340, Disc Cond	\$6,950
1990 Hesston 1160	\$4,500
M&W DF12 Wheel Rakes (2)	\$6,750 & \$8,950
Used Wheel Rakes	CALL
Used Finish Mowers	CALL
Landpride RCRM 3515 Flexwing 15'	\$6,250
Crustbuster 15' Batwing	CALL
Other Used Rotary Mowers, 6' to 7'	CALL
Combines	
2012 S67, Loaded, 383 Hrs	\$270,000
2002 Gleaner R52, LPM, Ag Leader	\$74,500
1999 Gleaner 800, 25' Flexhead w/1 Cray Air Reel	\$17,000
1993 Gleaner 318 Flex Head	\$4,500
1993 Gleaner 316 Flex Head	\$4,500
1990 Gleaner Hugger 6R30	\$9,500
1983 NH TR85 w/Cornhead 6R30	\$6,500
Used Corn Heads & Platforms	CALL
Tractors	
2011 MF 2615, 2WD, 900 Hrs	\$14,850
2010 Agco RT100, Cab, FWA, Loader	COMING IN
1988 DA 9190 FWA	\$32,500
1986 Duetz Allis 6260, Loader, 4WD	\$10,500
(1) ACD17	CALL
USED LOADERS	CALL
USED TRACTORS	CALL
Lots of Good Used Lawn & Garden Tractors	
HESSTON	GLENER



2005 Hesston 956A
Twine & Mesh Wrap
\$24,950



2008 Duetz Fahr Agco Farm
85, 4x4, Cab, Loader, 70HP
\$35,900



2011 MF1372
12' Disc Conditioner
\$25,500



2010 MF 2856A
5,800 Bales, Oilier,
Twine/Wrap, \$35,500



2006 New Holland BR780
Round Baler, Twine/Wrap,
Extra Sweep, \$21,500



2014 MF 2856A Baler T/W
Suspension, 2700 Bales
\$41,500



2012 John Deere 6125R
WITH LOADER, 16 SP PQ
1370 HOURS



2010 Kubota M135X
WITH LOADER, 16 SP PS,
1600 HRS, COLD AIR



2005 MF 5445
WITH LOADER, 1450 HOURS, REVERSER,
80 HP, COLD AIR



2004 McCormick CX105
WITH LOADER, 1680 HRS
REVERSER, 105HP

NOT PICTURED:
John Deere CX15 Batwing
Mower - Nice \$11,500

Bush Hog 2615 Legend
Batwing Mower - \$7,500

All Equipment Is Located
7 Miles North Of
Green City, MO.
Please Call Caleb Perkins
@ 660-626-3189



2002 FLHR Road King, Rinehart Muffler, SEair, Sissybar, LED Tailite

\$183/Mo
\$0 Down plus \$1.14/wac

C&C Cycle
Chariton, IA • 888-475-2243
www.cc-cycle.com



\$13,000

2010 Sprinter TT by Keystone 250RBS
One Lg Slide, Queen Bed, Sofa Airbed, Booth Dinette, AM/FM Stereo/CD/DVD Player w/Outside Speakers, Fridge, Stove, Oven, Range Hood, Microwave, Pantry, Lots of Storage Throughout, Ducted AC/Heat, Polar Pkg, Corner Shower, Foot Flush Porcelain Toilet, Lg Closet in Bathroom, Elec Jacks, Elec Awning, Reese Hitch, Like New Condition

641-203-0070

Wanted To Buy Large Coin Collections, Gold Coins & Silver Dollars

Paying Top Cash Since 1971. We Travel To Buy.

Westdale Coins
Cedar Rapids, IA
319-396-7760



'06 Dodge 2500
4x4, Cummins, Auto, SLT, 4 Dr., Shortbed, Black, New Injectors, Rebuilt Trans, 200K

\$14,500
660-216-7168

Sign Up To Win!
Knoxville Raceway Tickets!

www.hawkeyetrader.com/tickets

WANT TO BUY:

Scrap Construction Equipment
Old Semis
Old Trailers
Cars & Pickups
Old Bridge Material
Scrap Industrial Equipment
Scrap Farm Machinery

FREE Pickup
641-990-8693

SOUTHEAST IOWA STEPS

Fairfield, IA
641-919-6922



More Sizes Available

Please Call Chris At
641-919-6922
For Sales & Service

FAIRFIELD PRECAST CONCRETE

2606 W. Grimes, Fairfield, IA
641-472-3959



Walk-In Storm Shelters & Hatch Style Storm Shelters

Also Eco-Pure Peat Filter System, H And J Style Feed Bunks, Stock Tanks, Septic Tanks, & Other Concrete Products.

SLAYTON POLARIS

8 Miles South & West of Pulaski, IA Or 6 Miles West Of Memphis, MO & 13 Miles North On Hwy B



2013 Polaris Ranger 800
Black & White LE, Top, Rear Window, Front & Rear Bumper, 3000 Miles, Very Nice

\$8,195



2009 Polaris Sportsman 800
6x6, Front Brush Guard, Winch, 1900 Miles, Very Good

\$4,995

660-328-6627



2002 Ford F150
Crew Cab, 4x4, XLT, 115K Miles, 5.4 Engine, New Tires & Brakes, All Power Options, Running Boards, Very Nice Clean Truck

660-341-0579

FOR SALE: 2-Rail, 3-Rail, 4-Rail, Vinyl Fence, Vinyl Decking & Railing.
641-722-3641 TFN

LOOKING TO LIQUIDATE OR DID YOU JUST INHERIT STUFF: Let Me Help. On-Site Tag Sale Services. Personal Property And Collectible Consultation. Also Seeking Baseball Cards, Furniture, Comic Books, The Unusual, And Anything Of Value. Before Throwing Out Your Potentially Valuable Items, Contact Me. CAGA Certified. Nathan Lilley.
573-253-4159 TFN

FOR SALE: Nylon Harness For A Team Of Horses.
660-216-3685
319-768-6023

PETS

FOR SALE: Puppies Lab/Australian Shepherd Cross, Ready June 29, Shots & Wormed, \$50.00.
641-208-5667 Or
641-208-6616 6-26

NOW OFFERING GROOMING: Nail Clipping, Clean Ears, Baths & Grooming, Lamoni Boarding Kennel, Ask For Ashly.
641-784-6821 6-26

FESLER

CHEVROLET AUTO MALL Ford

\$17,995



2005 Ford F350
Dually Crew, 4x4, Diesel, Lariat

#20287A1A

UNDER \$10,000	SALE PRICE
1994 F150, Reg Cab, 4x4	\$1,995
2003 Blazer, 4x2, LS	\$2,995
2006 Impala LTZ, Gray	\$8,995
2008 Chevy Impala, Silver, 90K	NOW \$9,763
2008 Impala LS, 90K, Black	\$8,995

CARS	SALE PRICE
2007 Ford Mustang GT, Red Sporty	\$13,995
2008 Chevy Malibu, LT, 77K, White	NOW \$11,583
2009 Lincoln MKS Sedan, AWD, 79K, Luxury	NOW \$15,995
2010 Toyota Camry Hybrid, Blue	NOW \$14,983
2010 Chevy Impala, 87K, White	NOW \$11,123
2010 Buick Lucerne CXL, Black, Sharp!	\$13,595
2012 Ford Fusion Hybrid, Tan, 32K	SAVE GAS
2012 Ford Taurus, Black, 65K	NOW \$18,817
2012 Ford Focus, Blue, 32K	NOW \$14,968
2012 Ford Fusion, Gray, 48K	NOW \$14,588
2013 Ford Taurus, Red, 37K	NOW \$22,183
2013 Ford Mustang, V6, Gray	NOW \$21,753
2014 Ford Focus, Silver	NOW \$13,983
2014 Dodge Dart, Red, 7K	NOW \$16,888
2014 Chevy Malibu, Silver	NOW \$17,980
2014 Ford Mustang GT, California Edition, Only 12K Miles	\$32,995
2014 Lincoln MKZ, Gray, 4K Miles, Hybrid	\$38,995
2015 Ford Taurus, 18K, Limited	\$25,983
2015 Buick LaCrosse CXL, White	\$27,944

SUV'S VANS & CROSSOVERS	SALE PRICE
2007 Ford Edge, 88K	\$12,983
2010 Chevy Equinox, Silver	NOW \$13,995
2011 Chevy Equinox, 69K, Silver	NOW \$16,928
2011 Chrysler Town & Country, 85K	NOW \$15,975
2011 Chevy Tahoe, 4x4, Silver, 65K	NOW \$30,995
2011 Chevy Equinox, AWD, LT2, Leather, 82K	NOW \$17,995
2012 Chevy Traverse LS, FWD, 44K, Silver	\$19,995
2012 Ford Edge, 14K, Gray	NOW \$27,994
2013 Ford Escape, AWD, 31K, White	NOW \$26,983
2013 Chevy Traverse LTZ, AWD, Leather, Nav, Tan	\$26,995
2013 Ford Explorer, 21K, Gray	NOW \$33,383
2013 Lincoln MKX, Red, 10K	NOW \$36,884
2013 Ford Expedition LMT, 4x4	NOW \$42,263
2013 Ford Escape SE, FWD, Gray	\$19,995
2014 Chevy Traverse LTZ, Red, AWD	NOW \$41,322
2014 Ford Edge, Silver, 15K	NOW \$30,944
2014 Ford Explorer LTD, 4x4, 22K, White	\$37,995
2015 GMC Terrain, 13K, SLT	NOW \$32,022
2015 Chrysler Town & Country, White	NOW \$27,857
2015 Buick Enclave CXL, Leather, Silver	\$39,995

TRUCKS	SALE PRICE
2003 Silverado Reg Cab, 4x4, SB, 59K	\$12,995
2004 Silverado 3/4, 4x4, Ext, Diesel	\$15,995
2005 Colorado, 4x4, Crew, Red, Cloth	\$10,995
2005 F250, Ext, 4x2, Diesel, Clean	\$10,995
2008 Colorado Crew, 4x4, Leather, Silver	\$15,995
2009 F150, Crew, Tan, XLT, 86K	\$19,995
2010 F150, Crew, 4x4, Tan, 78K	\$20,995
2010 F150, Crew, 4x4, Brown, 134K	\$21,995
2010 F150, Crew, 4x4, White, 99K	\$22,995
2011 F250, Crew, Lariat, 4x4, 6.2 Gas	\$33,995
2011 Silverado 3/4 Reg Cab, 4x4, Diesel	\$28,995
2011 Silverado 3/4 Ext, 4x4, Diesel	\$34,995
2012 Silverado Ext, 4x2, 24K	\$21,995
2012 Colorado Crew, Blue, 4x4, Leather	\$24,995
2012 F250 Crew, 4x4, Lariat, White, 35K	\$43,995
2013 Ford F150 Crew, XLT, 4x4, Blue	\$28,995
2013 F150, Crew, 4x4, Tan, 34K	\$34,983
2013 F150, Crew, 4x4, Red, 12K	\$33,884
2014 F150, Crew, 4x4, Black	\$31,995
2014 Silverado Crew, 4x4, LT1, 14K, Red	\$33,995

Hwy 34 West, Fairfield • 641-472-3121 • 800-422-5269

www.feslerautomall.com

OPEN: Mon-Fri 8-5 • Sat 8-3



AURAMA
No.1 IN
RECREATIONAL
VEHICLES
MIDWEST'S
LARGEST
SELECTION
R.V. CENTER



1925 SE 14th • Des Moines
2099 SE 14th • Des Moines
2227 SE 14th • Des Moines

515-282-3883
888-478-3883
www.auramarv.com



BBB RATING
A+
ACCREDITED
BUSINESS

**Over 20 Toy Haulers
IN STOCK!**



New Cruise Lite 3,000 Lb
185RB Or 195BH • Choice
Air, Awning, Refer, Shower,
Full Bath, Sleeps Up To 6,
Flat Screen TV
\$10,995



New 27 Ft. Cruise Lite
Air Awning, Jacks, Power
Tongue, Jacks, Full Bath,
Flat Screen TV, QBEQ,
3,880 Lbs.
\$13,950



New 29 Ft. Cruise Lite
29 Ft. Queen Front Bed,
Double Bed Rear, Over
Bunks, Sofa, Dinette,
Outside Kitchen, Complete
Power Pkg., 4,300Lbs
\$15,850

\$2,800 In Options At No Charge

Power Remote • Flat Screen TV • Power Level Jacks • Camper Starter Pack
Power Awning • Free Battery • Power Front Jack • 27 & 29 FFT Models

Aurama RV Center

OPEN MON - THURS 8AM - 7PM • FRI 8AM - 6PM • SAT. 8AM - 5PM
OPEN LATE BY APPOINTMENT
CHECK ALL 3 LOCATIONS • www.auramarv.com
WHERE CUSTOMERS SEND THEIR FRIENDS TO BUY RV'S

SALE & RENTALS
MOTORHOMES
515-282-0443

AURAMA LTD
515-243-6450
EDDIE OR ED SIGNS

Like Our Facebook
Spilman Auto Parts



SPILMAN AUTO PARTS
Bloomfield, Iowa • 641-664-2463 • 1-800-477-1367



JD 6-7 38"
2 Row Pull ,Type Planter, No Damage



2013 Chevrolet Malibu LS
5969 Miles, Gray, 4 Dr, 2.5L, Tilt, Cruise, PW, PL,
Cloth Interior, CD, AC, Hit Right Side, Lot Drives



2013 Alweld Aluminum Flat Bottom Jon Boat
Livewell, 19 Ft x 56 In. Scraped On Sides, Dent On Bottom

FATHER'S DAY

GIFT



ECHO
GT-225

**Was \$169.00
Now \$159.00**

Gassed Up & Ready To Go!!
Lightweight Curved Shaft Trimmer
Features Reduced-Effort
I-30 Starting Technology

Air Cooled Engines
"Where Service After The Sale Counts"
322 W Summit • Winterset, IA
515-462-5185

Reduced



\$850

**Custom Built
Heavy Duty
Hydraulic Hoist**

641-799-7890

FOR SALE: Active Border
Collie Puppies, \$150 A Piece;
Jack Russell Treeing Feist
Cross Puppies, \$50 A Piece.
660-342-5249 6-26

NEW MODEL CLOSEOUT!
One Only! 1394 Sq. Ft. 3
Br, 2 Bth. Delivered And
Installed Within 100 Miles.
Includes Pier Footings, AC,
And Vinyl Skirting, \$68,425.
LincolnHomesia.com
Lincoln Homes
971-222nd Dr. Hwy 30
Ogden, IA 50212
9-5 Mon-Sat, 12-4 Sun
515-275-2717 6-19

REAL ESTATE

USED DOUBLEWIDE: 6"
Walls, Wood Floors, All
Appliances, 1900 Sq. Ft.
Hamilton Homes.
816-583-2177 6-19



**\$URPLU\$
BARGAIN
BARN**

**21021 JEWEL AVENUE
BLOOMFIELD, IA**
2 1/2 Miles West Of Bloomfield On Hwy 2

Regular Hours:
Monday - Friday 9:00AM - 5:00PM
Saturday 9:00AM - 4PM

**JUST ARRIVED
MORE TOOLS**

DeWalt
Ridgid
Homelite

Ryobi
Milwaukee

A LITTLE SOMETHING FOR EVERYONE!

Home • Outdoor • Seasonal

- Small Kitchen Appliances
- Indoor/Outdoor Toys
- Cookware & Dishes
- Exercise Equipment
- Sporting
- Tools

**Inventory
Changes
Weekly!**

VETTER EQUIPMENT

VETTER EQUIPMENT COMPANY
9983 HIGHWAY 92
INDIANOLA, IA 50125
515-961-2541

NOW THRU JUNE 30TH

GET REWARDED FOR FATHER'S DAY

THE MORE YOU SPEND, THE BIGGER REWARD

<p>SPEND \$200-349.99 and receive a:</p> <p>\$15 CASE IH REWARD CARD¹</p> <p>OR</p> <p>\$20 PLUS PERKS STATEMENT CREDIT²</p>	<p>Earn rewards on qualifying purchases* of:</p> <p>Power Equipment Tools Radios Observation Systems</p>	<p>SPEND \$350-499.99 and receive a:</p> <p>\$45 CASE IH REWARD CARD¹</p> <p>OR</p> <p>\$50 PLUS PERKS STATEMENT CREDIT²</p>
 <p>CASE IH BRANDED TOOLS HAVE A LIFETIME GUARANTEE</p>		
<p>SPEND \$500-1,999.99 and receive a:</p> <p>\$90 CASE IH REWARD CARD¹</p> <p>OR</p> <p>\$100 PLUS PERKS STATEMENT CREDIT²</p>		<p>SPEND \$2,000 OR MORE and receive a:</p> <p>\$225 CASE IH REWARD CARD¹</p> <p>OR</p> <p>\$250 PLUS PERKS STATEMENT CREDIT²</p>
 <p>900 WATT GENERATOR</p> <ul style="list-style-type: none"> • Electric Start Auto idle feature • Low-oil shutdown & automatic voltage regulator <p>\$990.00</p>		
<p>¹ See store for complete details ² When purchased with the Productivity Plus Account. See store for complete details * For a complete list of qualifying products visit BeRedandReady.com</p>		
 		



Asking \$6,500

2001 GMC Yukon

4 Dr. SUV, 4x4, V8,
Less Than 5K On New Rubber,
Runs & Drives Great, Clean!

641-377-2244



**2005 Polaris
700 Ranger
XP, 4x4,
1100 Hrs.,
Newer Mud
Lite Tires &
Winch**

\$5,795

**C&C Cycle
Chariton, IA • 888-475-2243
www.cc-cycle.com**

FOR SALE: Used 2 Bdr., 2 Bath Dutch Home, 6" Wall, Vinyl Siding, Shingle Roof, Thermo Windows. Hamilton Homes. 816-583-2177 6-19

FOR SALE: New Fleetwood 32' Wide, Finished Drywall, Huge Master Bath, Must See! Save \$11,200. Hamilton Homes. 816-583-2177 6-19

FOR SALE: New Fleetwood 16x80 6" Walls Thermo Windows, Huge Master Bedroom, \$39,995. Hamilton Homes. 816-583-2177 6-19

**D&D
AUTOMOTIVE**

www.ddautosiowa.com

19951 HIGHWAY 175
HUBBARD, IA 50122
641-864-2640
FAX: 641-864-2317



2011 GMC Terrain SLT-2, 4 Dr SUV, AWD, 3.0L V6, Auto, 92K Miles, Flex Fuel, Leather, Local Trade, Perfect, Super Clean & Loaded!

\$17,995



2009 Chevy Silverado 1500 LT, Crew Cab, 4x4, SB, 5.3L V8, Auto, Flex Fuel, 80K Miles

\$23,995



2007 Chevy Silverado 2500 HD LTZ, 4 Dr Crew Cab, AWD, LB, 6.6 L V8, Diesel, Allison Automatic Trans., 184K Miles

\$22,995



2008 Chevy Suburban LTZ 1500, 4x4, 4 Dr SUV, 5.3 L V8, Auto Flex Fuel, 178K Miles, New Brakes & Rotors, 3rd Row Seating, Loaded

\$16,500



2009 Chevy Tahoe LT, 4x4, 4 Dr SUV, w/2LT, 5.3 L V8, Auto, Flex Fuel, 114K Miles, 3rd Row Seating, Heated Leather

\$19,995



2007 Ford F150 XL, Double Cab Styleside LB, 4.2 L V6, 5 Spd, 100K Miles, 4x2 Local Trade

\$6,995



2011 GMC Sierra 2500 HD Denali, 4x4, 4 Dr, Crew Cab, SB, 6.0L V8, Auto 109K Miles, Nav, Leather, Sunroof, Loaded!

\$32,995



2006 Mitsubishi Raider XLS, 4 Dr, Double Cab, SB, 4.7L V8, Auto, 107K Miles, 2x4, Limited, Leather, Tonneau Cover

\$11,000



2014 H&H XL Series Dump Trailer, 2 5/16" A Frame Mounted Post-Lock Coupler, 7000# Drop Leg Jack, 14' Inside Length w/10 Gauge Steel Floor, 2 Way Aggregate Gate w/Spread Chains, 4x48" Single Cylinder, Heavy Duty Unit

\$5,500

Save Some Trees! Read The Paper Online!
www.hawkeyetrader.com

KOLLISION

504 S. Drake Street • Bloomfield, IA 52537
641-664-2648



\$8,500

2005 Buick LeSabre Limited
Leather, 44K



\$26,950

2010 Ford F150 4WD, 66K, 5.4, Loaded, Leather, No Sunroof, Platinum



\$10,200

2009 Impala LT
V6, 3500 Motor, 68K, New Tires, Alloy Wheels



\$29,950

2013 Chevrolet Silverado 3500 V8, Diesel, New Tires, B&W Hitch, Tow Pkg., 39K



WHITETAIL PROPERTIES REAL ESTATE

HUNTING | RANCH | FARM

GABE ADAIR
515-971-8182

gabe@whitetailproperties.tv
Licensed in IA



ADAIR CO, IA - 490 acres m/l, 123 acres row crop, 130 acres hay, balance in timber, brush and 5 ponds, along Middle River, great timber, 45 minutes from Des Moines - **SOLD**

DECATUR CO, IA - 98 acres m/l, 30 acres tillable, 36 acres CRP, balance in timber, brush and pond, great access, great whitetail area, many possible uses, \$2795/acre

DECATUR CO, IA - 155 acres m/l, 47 acres tillable not currently in production, 10 acres food plots, balance in timber and brush, \$2995/acre

DECATUR CO, IA - 160 acres m/l with home and metal building, 12 acres tillable, balance in timber, brush and 3 ponds, great neighborhood, near Van Wert - **PENDING**

DECATUR CO, IA - 182 acres m/l, 70 acres tillable and alfalfa, 40 acres CRP, 2 ponds, creek, awesome hunting neighborhood, near Leon, - **SOLD**

DECATUR CO, IA - 328 acres m/l, 165 acres tillable, balance timber, brush, creek, ponds, awesome hunting neighborhood, 2 neighboring landowners with over 1000 acres each - **PENDING**

DECATUR CO, IA - 389 acres m/l, 196 acres tillable, currently 122 acres being bid into CRP, balance in timber and brush, food plots and 5 ponds, great whitetail farm - **PENDING**

LUCAS CO, IA - 80 acres m/l, 35 acres tillable, 15 acres hay, great building sites, good timber, 5 minutes from Chariton - **SOLD**

MARION CO, IA - 70 acres m/l, 32 acres tillable, 63 CSR, utilities available, great building site, good

SPECIALIZING IN SELLING HUNTING PROPERTIES AND FARM LAND
WHITETAILPROPERTIES.COM



RICH BAUGH
319-750-9273

rich@whitetailproperties.tv
Licensed in IA, IL, MO

hunting property, near Pleasantville - **SOLD**

MARION CO, IA - 33 acres m/l, all timber tract, nice timber, secluded access, creek and food plot, \$3200/acre

MONROE CO, IA - 660 acres m/l with 2 homes, 185 acres tillable, 107 acres CRP, balance in timber, brush, 4 ponds and creeks, near Albia, **REDUCED \$2,198,000**

MONROE CO, IA - 218 acres m/l, tillable and pasture, great hunting area, near "The Ranch," 3 ponds, tower blinds and stands included, great access, \$2895/acre

RINGGOLD CO, IA - 150 acres m/l, 118 acres WRP, balance in timber and brush, water control system, great waterfowl and deer hunting, - \$1495/acre

WARREN CO, IA - 37 acres m/l, all timber tract, along North River, secluded, great hunting - **SOLD**

WARREN CO, IA - 33 acres m/l, nearly all timber along Middle River, located adjacent to Pine Ridge Estates, building site on cul de sac, 13 acres is hutable, \$175,000

WAYNE CO, IA - 132 acres m/l, 49 acres CRP, balance in timber, brush and food plots, small partially finished cabin on property, located near Lineville, \$2650/acre

WAYNE CO, IA - 160 acres m/l, 57 acres tillable, 25 acre lake, balance in timber and brush, beautiful property, utilities available, near Corydon, \$672,000

WAYNE CO, IA - 240 acres m/l, 92 acres CRP, balance in timber, brush and 2 creeks, 32x64 metal building, trophy managed since 2004 - **PENDING**

APPANOOSE COUNTY, IA - 80 acres m/l, 70 acres timber and brush, established food plots, 4.5 acre lake and creek, awesome hunting, **REDUCED \$2500/acre**

APPANOOSE COUNTY, IA - 126 acres m/l, 24.8 acres tillable, balance in timber, brush and beautiful creek, awesome hunting farm, great location - **SOLD**

DAVIS COUNTY, IA - 68 acres m/l, 65 acres timber, brush, cedars thickets, balance in food plots, great access, near Lake Wapello State Park - **SOLD**

DAVIS COUNTY, IA - 85 acres m/l with mobile home, 80 acres timber and brush, Along Salt Creek, nice pond, located near Floris - **SOLD**

DAVIS COUNTY, IA - 80 acres m/l, 43.5 acres tillable, good CSR, balance in timber and brush, pond, awesome hunting area, near Eldon, \$4000/acre

DAVIS COUNTY, IA - 149 acres m/l, 32 acres tillable, balance in timber, brush, food plots, creek and pond, nice combination hunting farm - **PENDING**

DAVIS COUNTY, IA - 213 acres m/l, 42 acres tillable, balance in timber, brush, food plots and 2 creeks, awesome hunting layout, near Floris, \$2675/acre

DAVIS COUNTY, IA - 274 acres m/l, 69 acres in hay production, balance in timber, brush, food plots, 6 ponds and creeks, awesome farm, near Lake Wapello State Park - **PENDING**

JEFFERSON CO, IA - 40 acres m/l with 2 bedroom/2.5 bath home, 13 acres CRP, balance in timber, brush, creek and 3 ponds, located N of Fairfield - \$325,000

KEOKUK CO, IA - 80 acres m/l, 26 acre private lake, 13.1 acres CRP, located along the Skunk River, great recreational property, located near Richland - \$239,900

LEE COUNTY, IA - 256 acres m/l with home - 50 acres tillable, balance in timber, brush, creek and ponds, awesome hunting farm, trail cam pics - **SOLD**

LEE COUNTY, IA - 228 acres m/l, 62.7 acres CRP, 40 acres tillable, good timber and nice creek, established food plots, ready to hunt - **SOLD**

LEE COUNTY, IA - 40 acres m/l, 2.2 acres CRP, balance in nice hardwood timber and brush, small food plot, enrolled in Forest Reserve - **SOLD**

MAHASKA CO, IA - 32 acres m/l with 3 bedrooms and 2 bath home, 10.7 acres CRP balance in timber, brush and pond, 2 outbuildings, located near Oskaloosa, \$230,000

VAN BUREN COUNTY, IA - 280 acres m/l, 143 acres CRP, balance in timber, brush food plots, 2 creeks and pond, turn-key property, great hunting, near Douds, \$3000/acre

WAPELLO COUNTY, IA - 80 acres m/l, 15 acres CRP, balance in timber, brush/creek, good whitetail habitat, no road frontage - **REDUCED \$2750/acre**

WAPELLO COUNTY, IA - 112 acres m/l, all timber tract, along the Des Moines River, creek and pond, awesome hunting, no road frontage, \$2000/acre

WAPELLO COUNTY, IA - 218 acres m/l, 28.5 acres CRP, 20 acres tillable, 23 acres food plots, creeks and pond, awesome hunting area - \$2550/acre



Whitetail Properties Real Estate, LLC. DBA Whitetail Properties | In the State of Nebraska DBA Whitetail Trophy Properties Real Estate LLC. | Dan Perez, Broker - Licensed in IL, IA, KS, KY, MO, NE & OK | Jeff Evans, Broker - Licensed in AR, GA, IL, MN & TN | Wes McConnell, Broker - Licensed in AL, IL, OH, SD & WI | John Boyken, Broker - Licensed in IN | Sybil Stewart, Broker - Licensed in MI & IA | Chris Wakefield, Broker - Licensed in TN | Joey Bellington, Broker - Licensed in TX



**Gas Hydraulic
Power Units/
Kohler Motors**

**Run and Pump
Fluid But We
Cannot Check
Pressure**

HANCO ENTERPRISES

30847 323rd Ave • Richland, IA

319-456-6028 • hancoent@yahoo.com

FOR SALE: 3+ Acres In Shelby County, MO. Water, Sewer, & Electric. Excellent Place To Set Up A Camper Or Campers. Close To Hunnewell Lake, Salt River And Mark Twain Lake, \$17,000 Or OBO. 573-983-2478 6-19

FOR SALE: New Champion, 32' Wide, Chefs Kitchen, Living Room, Family Room, Save \$12,300. Hamilton Homes. 816-583-2177 6-19

Woodworth Trailer Sales
660-646-5070
5898 Hwy 190, Chillicothe, MO 64601
Come See Us For All Your Trailer Needs



Hay Boss Hay Trailers, Big Or Small - We Have Them All Hydraulic Self Dumping, Also Hydraulic Pickup Bed Spikes, 3 Point Hitch Hay Unroller, All Kinds of Hay Equipment



**Utility Trailers
w/Spring Assist Ramps & Gates,
All Sizes Of Utility Trailers Available**

Zimmerman Auto LLC & TRAILERS

Cell 641-680-9035 • 319-397-2406

101 North Street • Cantril, IA 52542

www.zimmermantrailers.com

HUGE SALE ON PJ UTILITY TRAILERS



60"X8' 1-3,500# AXLE, REAR GATE
60"X10' 1,3,500# AXLE, REAR GATE
77"X10' 1-3,500# AXLE, REAR GATE
77"X12' 1-3,500# AXLE, REAR GATE, SIDE ATV RAMPS
77"X14' 1-3,500# AXLE, REAR GATE, SIDE ATV RAMPS
83"X12' 1,3,500# AXLE, REAR GATE, SIDE ATV RAMPS
83"X14' 1-3,500# AXLE, REAR GATE, SIDE ATV RAMPS
83"X14' 2-3,500# AXLES, REAR GATE, SIDE ATV RAMPS
83"X16' 2-3,500# AXLES, REAR GATE, SIDE ATV RAMPS



**PJ FY 30' HYDRAULIC DOVETAIL,
2-10K AXLES**



**PJ FS 28' CLASSIC FLATDECK W/SINGLES,
2-8K AXLES,
W/MONSTER RAMPS**



**PJ FD 32' CLASSIC FLATDECK W/DUALS
22,400# GVWR**



PJ LD 32' LOW PRO FLATDECK W/DUALS



**PJ F8 22' & 24' 8" I-BEAM DECKOVER,
2-7K AXLES**



**PJ T6 20' & 22' 6" CHANNEL EQUIPMENT
TILT, 2-7K AXLES,
STAKE POCKETS & RUB RAIL**



**PJ CC 20' & 18' 6" CHANNEL EQUIPMENT,
2-7K AXLES,
REMOVABLE FENDERS**



**PJ CC 22' & 24' 6" CHANNEL EQUIPMENT,
GOOSENECK, 2-7K AXLES,
REMOVABLE FENDERS**



**PJ D7 14' TANDEM AXLE DUMP,
GOOSENECK,
2-7K AXLES**



**PJ D7 14' TANDEM AXLE DUMP,
2-7K AXLES, SPLIT/SPREADER GATE,
TARP KIT, SCISSOR LIFT**



**PJ D5 10'X60" UTILITY DUMP,
2-5K AXLES, SPLIT SPREADER GATE,
TARP KIT, SCISSOR LIFT**



**AMERICAN HAULER 6X12,
SINGLE AXLE, BLACK & ORANGE,
D-RINGS, RAMP DOOR**

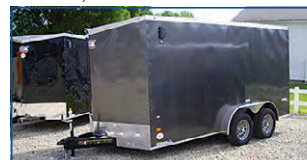

**AMERICAN HAULER 7X14
FULL 7' WIDE, CHARCOAL,
RAMP DOOR, EXTRA HEIGHT, D-RINGS**



**AMERICAN HAULER 8.5X24,
TANDEM AXLE, RAMP DOOR,
D-RINGS**



**H&H 7X14,
V-NOSE, RAMP DOOR,
TANDEM AXLE, WHITE**



**ZIMMERMAN ALUM FLATBED,
STEEL FRAME ALUM BODY, W/B&W HITCH,
REAR RECEIVER HITCH, ALL LED LIGHTS**



**ZIMMERMAN STEEL FLATBED,
W/B&W HITCH, REAR RECEIVER HITCH,
ALL LED LIGHTS**



**ZIMMERMAN ALUM UTILITY STEEL FRAME
ALUM BODY, 1-3,500#AXLE,
REAR GATE, SIDE ATV RAMPS**

53RD ANNUAL LEON RODEO

4TH OF JULY BASH

July 1st, 2nd, 3rd, & 4th

32 TIME RODEO OF THE YEAR

CHAT MOBILITY & COMMERCIAL ROOF COATING PRESENTS

**FANCY TRICK RIDING JESSICAL BLAIR
AND 6 YEAR OLD ORALEE MADISON**

TICKETS

**Advance \$6.00
At the Gate \$7.00**

**Children Kindergarten - Age 11
Advance \$4.00 At the Gate \$5.00**

COWBOY TRADE DAYS JULY 1ST, 2ND, 3RD & 4TH

CALF SCRAMBLE NIGHTLY PRIOR TO RODEO

**BOBBY REID SKY DIVER
(WEATHER PERMITTING)**

WEDNESDAY JULY 1ST

7:00 p.m. Mutton Bustin
and Mini Bulls
8:00 p.m. Rodeo

FRIDAY JULY 3rd

7:00 p.m. Mini Bulls
8:00 p.m. Rodeo

THURSDAY JULY 2ND

7:00 p.m. Mutton Bustin
and Mini Bulls
8:00 p.m. Rodeo

SATURDAY JULY 4th

7-10 a.m. Pancake
Breakfast
4:00 p.m. Parade
7:00 p.m. Mini Bulls
8:00 p.m. Rodeo

Fireworks to Follow

**Dance to the Outlaw Jim
and Whiskey Benders**

IRCA, URA, MRCA, & CRPA SANCTIONED

LEON, IOWA

For Information Call

641-446-3535 or 641-442-5447

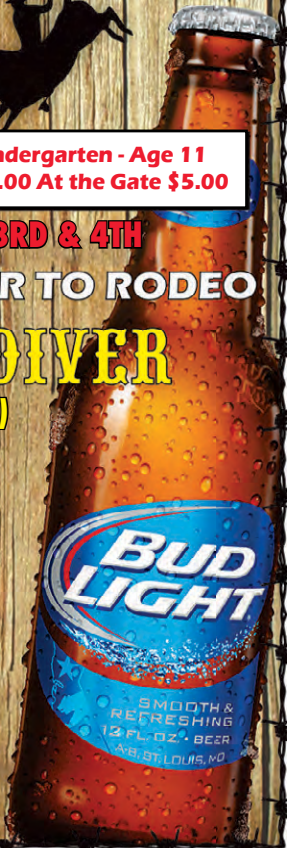

WORLD OF WHEELS Inc

5330 NE 14th
Des Moines, IA
515-309-3000
www.worldofwheelsonline.com



#098216

'13 Volkswagen Passat SE
2.5L, 17K Miles
\$18,988



#041580

'10 Lexus IS 250 Sport
AWD, 2.5L, 45K Mmiles
\$24,900



#892529

'06 Mercedes Benz E500
5.0L, Auto, 47K 1-Owner Miles
\$16,988



#114444

'11 Mercedes Benz R350
4Matic, 3.5L V6, 55K Miles
\$27,900



#177998

'08 Mercedes Benz S550
5.5L V8, Auto, 88K Miles
\$26,900



#T90781

'08 Mini Cooper
Hard Top S, 1.6L Manual, 42K Miles
\$13,988



#381643

'13 Nissan 370Z Touring
3.7L V6, Auto, 3K Miles
\$32,900



#605374

'11 Nissan Armada SL
5.6L V8, 4WD, 89K Miles
\$24,900



#201203

'12 Nissan Murano SL
3.5L V6, AWD, 45K 1-Owner Miles
\$24,900



#238371

'14 Ram 1500 Express
4WD, 5.7L V8, SHARP!
7K 1-Owner Miles, **\$29,900**



#120743

'12 Ram 1500 Sport
Quad Cab, 4WD, 5.7L V8, Lift, Tires!
\$32,900



#580235

'11 Dodge Ram 1500 Laramie
Quad Cab, 5.7L 4WD,
41K 1-Owner Miles, **\$29,900**



#629215

'11 Dodge Ram 2500 Big Horn
Mega Cab, 4WD, 6.7L, 34K Miles
\$39,900



#262548

'07 Dodge Ram 1500 SLT
4WD, 5.7L V8, Only 29K Miles,
\$24,900



#A35766

'05 Ford F150 XL
4WD, 5.4L V8, 72K Miles
\$13,988



#150836

'12 Ford Fusion SEL
2.5L I4, 6K 1-Owner Miles
\$19,988



#201538

'06 Ford Mustang GT Premium
4.6L V8, Manual, 69K 1-Owner Miles
\$14,988



#D24373

'06 Ford F250
Super Duty, XLT, 4WD, 6.0L, 91K Miles
\$23,900



#A81410

'05 Ford Super Duty F250 XLT
Super Crew, 4WD, 6.0L
75K 1-Owner Miles, **\$24,900**



#A78658

'14 Ford F250 Super Duty Lariat
4WD, 6.7L Powerstroke
\$46,900



#B73724

'12 Ford F250 Super Duty Lariat
4WD, 6.2L V8, 22K 1-Owner Miles
\$39,900



#C36078

'05 Ford F250 Super Duty XLT
4WD, 6.0L Powerstroke
\$14,988



#A03632

'10 Ford F250 Super Duty
Cabelas, 4WD, 6.8L V10, 33K Miles
\$34,900



#B86092

'12 Ford Super Duty F250 XLT
4WD, 6.2L V8, 75K Miles
\$25,900



#C01488

'11 Ford Super Duty F250 Lariat
4WD, 6.2L V8, 50K 1-Owner Miles
\$31,500



#110735

'12 GMC Acadia SLT1
AWD, 3.6L V6, 61K Miles
\$25,900



#118464

'08 GMC Sierra 2500HD SLT
Ext Cab, 4WD, 6.6L Duramax,
87K 1-Owner Miles, **\$30,900**



#118875

'09 GMC Yukon SLT w/4SA
4WD, 5.3L V8, 79K 1-Owner Miles
\$28,500



#C11258

'13 Ford Edge SEL
2.0L I4, FWD, 32K 1-Owner Miles
\$26,500



#B38987

'10 Ford Edge SEL
3.5L V6, AWD, 69K 1-Owner Miles
\$17,998



#B33719

'08 Ford Explorer XLT
Sport Trac, 4WD, 4.0L V6,
82K 1-Owner Miles, **\$18,988**



#B94224

'05 Ford Explorer Sport Trac XLT
4WD, V6, Auto, 94K Miles
\$13,988



#D09607

'14 Ford F150 Super Crew
XLT/Lariat Equip, 4WD, 3.5L V6,
5K 1-Owner Miles, **\$35,900**



#252402

'05 Chevy Silverado 1500
Ext Cab, 4WD, 5.3L V8
\$12,988



#103733

'10 Chevy Silverado 2500HD LTZ
Crew Cab, 4WD, 6.6L Duramax
60K 1-Owner Miles, **\$37,900**



#100242

'09 Chevy Silverado 2500HD
Crew Cab, 4WD, 6.0L, 72K Miles
\$26,900



#120799

'10 Chevy Silverado 3500HD DRW
LTZ, 6.6L Duramax, 63K Miles
\$41,500



#427076

'07 Chevy Tahoe LT
4WD, 5.3L V8, 271, DVD
\$21,500



#281561

'04 Chevy Tahoe LT
4WD, 5.3L V8, SHARP! DVD
\$13,988



#107042

'12 Chrysler 200 Touring
4 Cyl, FWD, 24K 1-Owner Miles
2 To Choose From! **\$15,988**



#114173

'00 Chevy Camaro SS
5.7L V8, Auto, SHARP!
26K 1-Owner Miles **\$16,998**



#114192

'98 Chevy Corvette CPE
5.7L, Auto, SHARP! 33K Miles
\$19,988

**"Over 100 Pre Owned
Cars, Trucks & SUV's
To Choose From"**

KARS, INC

5701 E. University
Pleasant Hill, IA
515-564-0937

**ON THE SPOT
BANK FINANCING**

BUY WITH CONFIDENCE! ALL VEHICLES INSPECTED!

Get Your **FREE** CARFAX @ **www.kars-inc.com**

**WARRANTIES
AVAILABLE**



**2007 Pontiac
Solstice GXP**
4 Cyl
5 Spd
Convertible
Loaded
Leather
Only 65K Miles

\$10,995



1998 Ram 2500
Quad Cab
4x4
V10
Auto
Longbox
Loaded
Leather

\$7,995



**2011 GMC Sierra
K1500 SLE**
Ext Cab
4x4
6.2 V8
Auto
4 Dr
Loaded
Leather
Full Power

\$18,995



**2004 Ford F150
Heritage XL**
Super Cab
6 Cyl
Manual
Nicely Equipped
Only 61K Miles

\$8,995

File Photo



2012 Dodge Grand Caravan SXT
4 Dr, Stow-N-Go, Captains Chairs,
CD, Loaded, Only 49K Miles
\$14,900



2007 Chevy Silverado K1500
Crew Cab, LTZ, 4x4, Z71, 5.3 V8,
Loaded, Leather, Lifted, Wheels, Tires,
New Car Trade, 88K, **\$25,995**



GREAT MPG!

2012 Honda Civic Coupe Si
4 Cyl, 6 Spd, Well Equipped,
Sunroof, CD/MP3, 45K Miles
\$17,995



2001 Nissan Frontier
Ext Cab, XE
4 Cyl, Auto, Air
\$5,995



2008 Jeep X Wrangler Unlimited
6 Cyl, Auto, Hard Top
Air, 4x4, New Tires!
\$16,995



2006 Ford Explorer XLT
4WD, 4.0 6 Cyl Auto, Lots of
Equipment, CD, MP3 Player
Only 116K Miles, **\$7,995**



SHARP!!

2006 Ram 2500 SLT
Quad Cab, 4x4, 5.7 Hemi, Auto
TRX4 Off Road, Full Power, Sunroof
Sharp! **\$15,995**



2006 Chevy Silverado K1500 LS
Z71, 4WD, Ext Cab, 5.3 V8
Auto, 4 Dr, Full Power, CD
\$13,995



2005 Mini Cooper Hard Top S
4 Cyl, 5 Spd, Loaded, Leather
Sunroof
\$9,995



2006 Chevy Silverado K1500
Crew Cab, LT2, 4x4, Z71, 5.3 V8
Auto, Loaded, Leather, CD, 94K Miles
\$17,995



1999 Chevy 3500 1 Ton
Crew Cab, Dually, LS, 7.4 V8, Auto, Air,
Full Power, CLEAN TRUCK!!!
\$8,995



2007 Chevy Tahoe LTZ
4x4, 5.3 V8, Auto, Full Power,
Sunroof, Leather, Quad Seats,
3rd Row Seats, CD, **\$17,995**



2002 Chevy Tahoe LT
4x4, 5.3 V8, Auto
Loaded, Leather, CD, Sunroof
\$6,995



2005 Chevy Silverado K1500
Z71, 4x4, Crew Cab
5.3 V8, Auto, Cloth, Full Power
\$10,995



2009 GMC K2500HD
Crew Cab, SLT, Duramax Diesel
Auto, Loaded, Leather, CD
New Car Trade! **\$22,995**

GREAT MPG!

\$250,000



5 Ac - Brick Home On Acreage
Located Near Poosey State Forest & Indian Creek Lake. 3 Bed/2 Baths, A Large Open Kitchen/Living Area With Nice Wood Burning Stove, Huge Utility Room And Oversized 2 Car Garage. Newer Appliances! Awesome Insulated 62x30 Outbuilding/Shop (Perfect Setup For A Woodshop) With Concrete Floor, Officed Space & 1/2 Bath

\$210,000



40 Ac - Hunt For Deer And Turkey, Pasture Cattle Or Horses, Ride Your ATV's Or Sit On the Porch And Sip Lemonade! This Nice Farm & Home w/2 Outbuildings & 1 Pond Are Located Just North Of Jamesport. It's Bordered By 2 Roads & Within Walking Distance To Beautiful Jamesport Community Lake. The House Has 3 Bedrooms, Hardwood Floors, Much Of It's Original Woodwork And Large Rooms w/Lots Of Charm

\$180,000



10 Ac - Quiet Country Living In Nice 3 Bedroom/2 Bathroom Ranch Home w/Blacktop Frontage. Features Brick Fireplace/Woodstove, Screened Proch, Full Basement With Plenty Of Storage For Canning And Large Barn With New Roof



RE/MAX TOWN & COUNTRY

801 S. MAIN • GALLATIN, MO

Office: 660-663-5757

David Cox, Agent • 660-605-7289





Colonel Clint's Auction

513 South Coleman St. Princeton, Missouri 64673

Col. Clint Vanderpool



Col. Stan Johnson

Personal Property for Rev. Howard & Fran Leasure

Location: 22998 Hwy 65 Princeton, MO 64673

As we are moving, we will sell the following located 2 miles South of Princeton, MO on Hwy 65. Watch for auction signs day of sale.

Saturday June 27, 2015 at 10:00 a.m.

Auctioneers Note: If you are in woodworking or a contractor you don't want to miss this sale lots of well taken care tools, household, & bee keeping items... * Plus many more items to numerous to list.*

Household: Very nice hide-a-bed couch; corner cabinet w/shelves; 27 box iron stove; Kerosene heater; propane lamps; kids wooden chairs; lg. steamer trunk; cast iron griddle; wash tub.

Antique/Collectibles: World War 1 leg guards; Rock Island Plow Company iron seat; hay hooks; corn husker; buck saw; cross cut saws; iron knockers (1 rooster); sea shell mirror; conk shells; glass milk jar; metal jar carriers w/handles; glass Vicks jar; crock jugs; pitcher pump; 110t Eagle & Queen Anne oil lamps w/chimneys; crock chicken waterer; Pepsi fountain syrup jar; 110t Ball, Mason, Atlas jars all sizes most w/glass lever lids; Ball, Mason jar numbers 2,3,4,8,11.

Tools: 10" Hitachi, Laser, miter saw; 11g. lot wood clamps, quick clamps, corner clamps from 6" to 4' inc. Irwin; 90psi portable contractors air compressor; screw & bolt bins (plastic); Craftsman 18volt drill; Black & Decker quick clamp jig saw; 4ft aluminum level, magnetic post level; squares; 6ft Werner fiberglass ladder; metal & plastic toolboxes; Task Force roller stands; Black & Decker 12volt drill, sander, jig saw in case; Porter Cable profile sander w/case; 11g. lot hand tools for wood working, Stanley, Craftsman screwdrivers, hammers, wrenches, bit sets, drill bit sets, hole saws, router bit sets, tin snips, pipe wrenches, plus much more; Central disk & belt sander; Ryobi 3" belt sander; bench top metal router table w/router; air & electric nailers; Handyman & Stanley wood planers; Black & Decker 1/2" drill; Wilton bench vise; 110t wooden saw horses; Chicago reciprocating saw; log chains; bolt cutters; 110t gas cans; post hole jobbers & digger; ext. cords 25' & 50'+; electric paint sprayer; Jet JSG 1 sander / grinder; Craftsman skill saw; Chicago swivel shear; Grizzly Industrial bench drill press; pipe wrenches; grease guns; swirl cage fan; 18volt Porta Cable skill saw; metal Ryobi limited 10" miter saw; male & female air fitting kit; leather strop; Craftsman band saw; small plastic & metal toolboxes; jack stands; metal car ramps; lg. hand drill; grain shovels; crow & pry bars; Dremel accessory bit kit; Dewalt 12volt drill; Dewalt electric reciprocating saw.

Lawn & Garden: 12hp Snapper riding mower; 4hp Snapper self propelled mower; Husqvarna 41 chain saw; Green Machine by John Deere chain saw; Makita 401 chain saw; Bolens 25cc weed eater; Black & Decker electric weed eater; Load Hog yard cart; wheel burrows; metal heavy duty dolly; 11g lot lawn & garden tools; garden hose reel; stock tank heater; wooden cabinet doors; 110t yard ornaments (most handmade); metal hanging baskets; 110t small to large windows & frames; electric fence post; small live trap; BBQ grill.

Other Items of Interest: Bee boxes; electric bee wax melter; stainless steel honey storage; bee smokers; 110t 1/2" + plywood; fishing rod & reels. **** Plus many more items to numerous to list, so come & join us.****

Auction Conducted By The Voice of Choice in Auctioneering!!

Terms, Cash or Check with proper ID. Not responsible for Accidents. Statements made day of sale taken precedence over all written material. All Sales Final.

Colonel Clint's Auction Service

Col. Clint Vanderpool 660-748-4518 or 660-953-0340

Websites: colclint.com, auctionzip.com, mo-ia-auctions.com, gpcinc.com

BIG or small we Auction em' all.

Concessions Available.

Restrooms Provided.

NEW MOBILE HOME

DISPLAYS:

Just Received!

You GOTTA SEE THIS

573-303-5803

www.amegamobilehomes.org

ccwmobile.com

SAM'S BODY SHOP

Hwy 34 • New London, IA 319-367-5214

www.samsbodyshop.net

<div>AS IS</div> <div></div> <div>2014 GMC Sierra K1500, 4 Dr, Ext Cab, 4x4, 5.3 Auto, Only 16,750 Miles, Light Front & Rear Damage</div> <div>\$17,600</div>	<div>READY TO GO</div> <div></div> <div>2007 Cadillac Escalade EXT Leather, Loaded, Sunroof, AWD, New 24" Wheels & Tires, 130K Miles, Clean Title</div> <div>\$22,500</div>	<div>READY TO GO</div> <div></div> <div>2001 Cadillac DeVille, New Tires, North Str, V6, 140K One Owner, Deer Hit, Fixed And Ready To Go</div> <div>\$6,000</div>	<div>READY TO GO</div> <div></div> <div>2012 Ford Fusion SEL V6, Auto, Leather, Loaded, 43K Miles</div> <div>10,500</div>		
<div>FIXED</div> <div></div> <div>2009 Chevy Traverse Light Front Damage, Bags Blown, 68K Miles, Runs And Lot Drives</div> <div>\$11,500</div>	<div>READY TO GO</div> <div></div> <div>2005 Ford Escape V6, Auto, 4x4, Full Power, 140K, Clean Title & Local Trade</div> <div>\$6,250</div>	<div>AS IS</div> <div></div> <div>1986 Chevy C1500 V8, Auto, 2 WD, Shortbed, Clean Title, Texas Truck</div> <div>\$3,800</div>	<div>AS IS</div> <div></div> <div>2014 Chevy Traverse LS AWD, V6, 19K Miles Left Front Damage</div> <div>\$8,800</div>	<div>AS IS</div> <div></div> <div>2014 Chevy Silverado LTZ Z71, 4x4, Crew Cab, 6.0 Auto, Right Side Damage, 176K</div> <div>\$18,800</div>	<div>AS IS</div> <div></div> <div>2014 Chevy Malibu 1LT, 4 Cyl, Auto, Only 3,019 Miles, Left Rear Damage, Clean Title, Runs & Drives</div> <div>\$8,800</div>
<div>AS IS</div> <div></div> <div>2012 Ford Fusion Sport V6 Auto, Leather, Loaded, Front Damage, Bags Bad, 28K Miles</div> <div>\$7,200</div>	<div>AS IS</div> <div></div> <div>2013 Chevy Malibu 1LT w/E Assist 4 Cyl, Hybrid, Left Side, 43K Miles Runs & Drives</div> <div>\$7,100</div>	<div>AS IS</div> <div></div> <div>2013 Volkswagen Jetta SE Leather, Loaded, Sunroof, 13K Miles, Light Left Rear Damage, Bags Good</div> <div>\$7,500</div>	<div>AS IS</div> <div></div> <div>2013 Ford F250, 4 Dr., 4WD, Diesel, 27K Miles, 20" Wheels, 35" Tires, After Market Exhaust, Front Damage</div> <div>\$22,500</div>	<div>AS IS</div> <div></div> <div>2009 Buick Enclave CXL AWD, V6, Auto, Leather, Loaded 80K, Light Front Damage</div> <div>\$7,500</div>	<div>AS IS</div> <div></div> <div>2011 Ford Fusion SEL V6 Auto, 25K, Light Front Damage</div> <div>\$5,900</div>
<div>AS IS</div> <div></div> <div>2014 GMC Sierra Denali 2500 HD 4x4, Diesel, Leather, Loaded, 21,300 Miles, Front Side Damage</div> <div>\$21,500</div>	<div>AS IS</div> <div></div> <div>2012 Chevy Impala LT V6 Auto, 41K Miles, Bags Good, Light Front Damage</div> <div>\$8,200</div>	<div>AS IS</div> <div></div> <div>2010 Chevy Silverado 2500 HD Duramax Diesel, Auto, 4x4, Bags Good, Rolled, Runs & Drives, 120K</div> <div>\$12,800</div>	<div>AS IS</div> <div></div> <div>2014 Chevy Silverado 3500 4x4, Diesel, Leather, 47K Miles, Light Left Rear Damage</div> <div>\$32,000</div>	<div>AS IS</div> <div></div> <div>2014 Chevy Silverado, 4 Dr, Ext Cab, 4x4, 5.3 Auto, Only 9,823 Miles, Front & Right Rear Damage</div> <div>\$13,000</div>	<div>AS IS</div> <div></div> <div>2014 Ford F250, 4 DR., Diesel, Auto, Leather, Loaded, Platinum Edition, 16K Miles, Frt. Damage</div> <div>\$23,500</div>

Louisa County Real Estate **WAPELLO, IA**

AUCTION

Auction held onsite at 1183 Hwy 61, Wapello, IA. Located 7 1/2 miles south of Wapello on Hwy 61 or 5 miles north of Mediapolis on Hwy 61.

THURSDAY, JULY 9, 2015 | 4 PM

Open House on Thursday, June 25th, 5-6 P.M.

Real Estate Sells at 5PM

FOUR BEDROOM HOME ON 5.02 ACRES M/L

This 1 1/2 story, 1,938 sq.ft. home was built in 1920. The home features a large kitchen with refrigerator, electric stove & dishwasher, formal dining room with carpet (pine hardwood floors underneath) and living room with carpet. The main level bedroom has a closet along with washer & electric dryer. Full bath & closet.

Upstairs includes three bedrooms with closets and attic storage. Basement with Lennox hi efficient GFA furnace & central air, electric hot water heater & fuse box. The property has Rathbun rural water, a well (has not been used) & cistern. The home also has vinyl siding & replacements windows.

Included with this property is an attached single car garage, 16'x24' detached metal insulated garage with opener & hanging gas heater and large barn. All situated on 5.02 taxable acres M/L. Mediapolis School District. Mediapolis Telephone Service available with Hi-Speed internet.

SLEIGH - LP TANK - LARGE ANTIQUE TOOL COLLECTION - FURNITURE

KERR FAMILY TRUST
William R. Jahn, Jr. - Attorney

STEFFES

319.385.2000 | SteffesGroup.com
Steffes Group, Inc. 605 E Winfield Ave, Mt. Pleasant, IA

Motorcycle Trailers

Starting As Low As **\$795**

C&C Cycle
Chariton, IA • 888-475-2243
www.cc-cycle.com

FOR SALE: New Fleetwood, 2 Bedroom, Front Kitchen, Large Living Room, \$187/mo. wac. Hamilton Homes. 816-583-2177 6-19

LAND FOR SALE: 40 Acres With Great Building Site 2 Miles NW Of Troy, IA. Timber, Pasture, Pond, CRP, Electric And Water, 4200 Bu. Grain Bin, Good Fences. Call Anytime But Sunday. 641-680-0892 ETFN

Southeast Iowa DIESEL SERVICE

Oil Changes To Overhauls
"We Do It All"

- * Full Service Tractor & Diesel Truck Repair
- * Fuel Injection Service
- * Trailer Sales & Service

Top Hat TRAILERS

77"x10' Angle Iron, Tilt Bed,	\$1,000
77"x12' Angle Iron, Tilt Bed	\$1,100
77"x12' Angle Iron, Tailgate	\$1,350
77"x14' Pipe Rail, Fold Up Jack, Spring Assist Tailgate, Side Gate	\$1,850
16+2 Deluxe Car Hauler, 2-3500lb Axles, Brakes On Both Axles, Fender Guards	\$2,750
18+2 Deluxe Car Hauler, 2-5200lb Axles, Brakes On Both Axles Fender Guards	\$3,700
20' Tilt Deck Shock 14K, LED Lights, 18' Tilt + 2' Stationary, 10,000lb Drop Leg Jack	\$5,900
7"x14' Hydraulic Dump, 2-7K Axles, Double Action Rear Doors, Ramp Pocket w/7' 6" Ramps, D-Rings In Box, LED Lights, 24" Sides	\$7,350

2376 Redwood Ave. Fairfield, IA 52556
Owners: Eric & Merlin Miller
641-919-8685

HAWKEYE TRADER
Substitute Delivery Drivers Needed.
Good Driving Record Required
Please Call
641-675-3971
For More Information

Call Today!

HAWKEYE TRADER

DOWNLOAD THE **FREE APP** AT
CCWMOBILE.COM
Before it's too late!

CCW

See Our Father's Day Deals

It's Dad's DAY!

Smithfield Mushroom & Bell Pepper Pork Tenderloin Cryovac Pkg. **\$2.19 lb.**

T-Bone Steaks Cryovac Pkg. **\$3.99 lb.**

Beef Sirloin Steaks Tenderized w/papain Approx. 10 oz. each Cryovac Pkg. **\$3.99 lb.**

Picks of the WEEK

Natural Cheese 4 Cheese Blend **\$2.29 lb.**

Natural Cheese Shredded

Chicken Breast Boneless, Skinless Approx. 5 lb. bags 20 lb. box **\$1.69 lb.**

French Fries Crinkle Cut 5 lbs. **\$2.66**

Chicken Thighs Boneless, Skinless Approx. 10 lb. bags 40 lb. box **99¢ lb.**

Anchor Jalapeno's Cream Cheese Poppers **\$4.59 2 lb.**

Campbell Cream of Mushroom Soup **55¢ 24 ct. flat 65¢ each**

Children's Ankle Socks Disney Characters **99¢ each**

Tide 5 gal. bucket **\$29.99**

Gold Plump Whole Chickens Approx. 3.5# each 40 lb. box **99¢ lb.**

Tide 254 oz. 180 powder loads **\$20.99**

Highway 2 DISCOUNT Groceries

While supplies last
19686 Hwy. 2 Bloomfield, IA
Approx. 2 miles west of Bloomfield
Mon. - Sat. 8:00 - 5:00
VM: 641-664-1187

2015 WARREN county fair
Indianola, Iowa

PRESENTS
SUSIE McENTIRE
THURSDAY, JULY 23RD • 8:00 PM
Jackie Schmillen, MC!!!

Susie McEntire - Eaton Another Prodigy of the Legendary McEntire Singing & Rodeo Family. Like Her Sister Reba, Susie Began Singing in the Back Seat of the Family Car. Mother Taught them Harmonies Traveling From One Arena to the Next. Father Clark McEntire Was a World Champion Roper.

Her Broad Respect as a Performer & Human Being Has Put Her on the Stage of the Grand Ole Opry, Country Music Hall of Fame, Hee Haw Show & The Johnny Carson Show to Name a Few. She Performs Annually at the National Rodeo Finals in Las Vegas.

Go to www.warrencofair.com



ESTATE AUCTION

SATURDAY, JUNE 27, 2015 10:00 AM

79 ACRES M/L

21131 COPPERHEAD ROAD, OTTUMWA, IOWA

OR 2-1/2 Miles East of Blakesburg on the Bluegrass Road to Copperhead Rd.,
then East-Southeast 2-1/2 Miles
Auction Signs Will Be Posted

REAL ESTATE – TRACT I: This tract consists of approximately 14 acres m/l with a 3-bedroom, split-level home, constructed in 1969; full bath, large living room, eat-in kitchen, dining area with fireplace. This home has a large basement area which contains utility area and could be finished for additional living space. Near new gas forced-air heat & central air. This home has over 1,350 square feet on the main level, with attached 2-car garage. Numerous outbuildings including 50'x60' pole barn constructed in 1982, with partial concrete floor; small grain bin; Balance of this tract has open pasture area plus timber. Subject to survey.

TRACT II: This property consists of approx. 25 acres m/l with no improvements, including approximately 10 acres in hay & pasture, balance in timber area. Subject to survey.

TRACT III: A combination of Tracts I & II, offered as one unit. NOTE: If Tracts I & II are sold separately, a survey will be furnished by Seller.

TRACT IV: Tract IV consists of approx. 40 acres m/l with approximately 31 acres tillable. This tract is currently seeded and used as hay land, with non-tillable area being in timber. This tract is located directly across the road from Tracts I & II, with excellent building sites.

TERMS: 20% down day of sale, balance in cash upon delivery of a Court Officer Deed, accompanied by Abstract of Title showing merchantable title. Real estate taxes will be pro-rated to possession date, possession given upon settlement.

REAL ESTATE WILL SELL AT 12:00 NOON

For further particulars or an appointment to inspect the property,
please call the auction company: 641-682-5465.

APPLIANCES, FURNITURES, ANTIQUES: Frigidaire refrigerator/freezer; Amana gas oven/range; Sears Kenmore auto. washer & matching elec. dryer; Hitachi 48" flat-screen TV; Magic Chef microwave oven; Countertop refrigerator; Maple 3-pc. Bedroom suite; Maple armoire cabinet; Floral upholstered 3-cushion sofa & matching wingback straight chair; Blue upholstered Lazy Boy recliner; Southwest-design 3-cushion sofa; Maple square dining table w/6 chairs; Glass-front double-door hutch; Twin-size bed; Several antique wooden straight chairs; Corner table; Plant stand; Drop-leaf dining table; Oak 2-drawer file cabinet; Elec. sewing machine in cabinet; (4) Old oil lamps; Pitcher pump; Several decorator antique iron wagon wheels; 5-gal. Western stone jar; Stoneware jugs; Collectible glassware incl. green depression, old pop bottles, fruit jars; Marbles; Old door stop; Antique 4-drawer chest; Pictures & frames; Sheet music cabinet; Old butter churn; Old milk bottles; Cookie jars; Old kitchen cabinet top; Maple rocker; Asst. of kitchen items incl. pots, pans, dishes, coffee-maker, pressure canner, toaster, roasters, platform mixer; Fender Stratocaster 6-string elec. guitar; Front Man 25R amplifier; Fender Bass Man 60 amplifier; Old 5-string guitar; Crate 65w amplifier; Guitar stand; Ukelele; Mandolin.

CARS, TRUCK, GUNS & LAWN MOWER: 1999 Chev. Lumina LS, 4D, 6cyl, auto, approx. 63,000 miles; 1999 Jeep Cherokee, 4D, 6cyl, full power, 160,000 miles; 1960 Chev. 60 Series 2T. straight truck, V8, 4x2, 16' combination grain/livestock box w/hoist; WW 16' bumper-hitch stock trailer; Glenfield 22 bolt-action rifle; Mossberg 20-ga. bolt-action shotgun; GUN **PERMIT REQUIRED FOR THE PURCHASE OF FIREARMS.** Cub Cadet LTX 1046 riding lawn mower, hydro, 48" deck. **TRACTORS, DOZER & EQUIPMENT:** Massey Ferguson 1105 tractor, Perkins diesel, WF, cab, 3-pt, 18.4x38 rear tires; Massey Ferguson 165 diesel tractor, WF, 3-pt, PS; AC D15, gas, snap coupler, WF; IH Drott crawler/loader, Model CK3, gas, 2 in 1 bucket, Serial #4222; New Holland 489 mower/conditioner, like new; John Deere 640 rake w/front dolly wheel; Vermeer 605C round baler; Massey Ferguson #3 square baler; JD 6' 3-pt. brush cutter; JD BW 18" disc; Brady 18" pull-type field cultivator; JD 3-pt. 4-row rotary hoe; Hay rack & gear; JD 5x14 steerable plow; Farm Hand grinder/mixer; 4-section harrow & cart; Hesston PT10 mower/conditioner, for parts; Homemade tandem-axle flatbed trailer; 3-pt. bale stabber; 3-pt. bale carrier; Oxyacetylene torch set; Old handcrank corn sheller; Antique belt-drive industrial drill press; Old crosscut saw; Iron-wheel 1-row horse-drawn cultivator; Milwaukee right-angle drill; Milwaukee circular saw; Milwaukee sander; Rechargeable drills; Handyman jack; LP blast heater; 220 arc welder; Pipe vise & stand; Pipe threader; Welding table on wheels; Dole grain tester; Elec. fence; Pipe wrenches; Sockets & end wrenches; Makita chop saw; C clamps; crow bars; Port. air tank; Drop cords; Tire rack; 8' fiberglass pickup top; Large asst. of hoes, rakes, shovels, axes; Log chains; Other hand tools; Table saw; Alum. extension ladder; Battery charger; Bench grinder; Alum. stepladder; Near new single-sided calf creep feeder; Cement mixer; Fuel barrels & stands.

AUCTIONEER'S NOTE: Be sure & attend this sale. Household and antiques sell first, then hay rack items; Real estate at 12:00 Noon; Tractors, vehicles & equipment at 1:00 PM.

TERMS: CASH/ GOOD CHECK POSITIVE ID REQUIRED **MASTERCARD/VISA DEBIT/CREDIT CARDS**

All property must be settled for before removal – All items sold as is where is
Not responsible in case of accidents.

Announcements made day of sale take precedence over any advertising.

DANIEL BRIDE ESTATE, OWNER

Kathy Reinier, Daniel Bride, Jr. & Teresa Melling, Executors Box & Box, Attorney

Auctioneers:
Jim Kosman
Roger Clingan
Todd Carroll

AL MARTIN REAL ESTATE & AUCTION CO.

307 Church Street
Ottumwa, Iowa
641-682-5465
www.almartinauction.net

Find us on facebook at AIMartinRealEstateAuctionCo

AUCTION SERVICE
~ AUCTIONEERS ~
641-469-3373
117 W. Broadway, Fairfield

Jeff Alexander 641-919-0299
Ted Diers 641-233-7420

REAL ESTATE AUCTION
410 W. Lowe, Fairfield
Tuesday, June 30 • 5:30 PM
At the Human Factors Building

OPEN HOUSE - PROPERTY TOURS
Tuesday, June 23rd, 3-6 PM, or by appointment

Multiple use office building. Includes 20+ offices, 4 conference rooms & 3 bathrooms on 2 levels. Could be split to accomodate 3 separate businesses or office space areas. Lots of potential for a growing company.

TERMS: 20% down day of sale, balance in cash upon delivery of warranty deed, accompanied by abstract of title showing merchantable title. Real estate taxes will be pro-rated to possession date, possession given upon settlement.

Seller is 410 W. Lowe Corp
REAL ESTATE WILL SELL PROMPTLY AT 5:30 PM
Announcements made day of sale take precedence over any advertising.

For full listing and photos, visit our website
www.jeffersonCountyRealty.com

LOLLIBROS LIVESTOCK MKT, INC.
Hwy 63S - Macon, MO www.lollibros.com

Special Bred Cow, Cow/Calf & Breeding
Bull Sale June 23rd • 11:00am

Complete Dispersal: 12hd Fall Calving cows,
home raised, start calving August 1
15hd Fancy Angus cows, home raised, bred to
Angus bull, start calving Sept. 1
•10+ bulls including Angus, Hereford &
Charolais 15 months-3yrs

This is only a partial listing.
Many other cows in small lots also selling.

Next Special Calf & Yearling Sale - June 30th

View updated consignments & market report
at www.lollibros.com

If you have cattle to sell or need trucking call:
Dominic, Frankie or Tim at 660-385-2516 or 651-4024 or 651-4040
Receiving Cattle On Sundays - Call

www.hawkeyetrader.com

2007 FLHTI
46K Miles, SE
Mufflers,
Kenwood
Sound System

\$10,495

C&C Cycle
Chariton, IA • 888-475-2243
www.cc-cycle.com

ESTATE AUCTION

SATURDAY, JULY 11, 2015 10:00 AM

SALE TO BE CONDUCTED AT THE PROPERTY LOCATED

617 ELMA, OTTUMWA, IOWA

Elma is located South of Mary Street, between Ward & Ray Streets
Auction Signs Will Be Posted

REAL ESTATE: This property consists of a 2-bedroom, ranch-style home, constructed in 1962, with open kitchen and dining area, spacious living room & 2 large bedrooms plus full bath, with hard-wood floors throughout. This home has a full, poured basement, with approximately half finished area that is used as a large family room; balance is used as storage and utility area; gas forced-air heat & central air. Exterior of the home has aluminum siding & a large rear deck. Situated on a lot measuring 70' wide x 130' in depth, there is also a 20'x24' detached garage with paved drive. Be sure & make an appointment to inspect this well-maintained property.

TERMS: 20% down day of sale, balance in cash upon delivery of a Warranty Deed, accompanied by Abstract of Title showing merchantable title. Real estate taxes will be pro-rated to possession date, possession given upon settlement.

REAL ESTATE WILL SELL AT 12:00 NOON

For further particulars or an appointment to inspect the property,
please call the auction company: 641-682-5465.

Watch future publications for a complete sale ad of furniture & household items to be sold also.

Announcements made day of sale take precedence over any advertising.

ROBERT CLARK ESTATE

Kathy Tolle, Owner

Auctioneers:
Jim Kosman
Roger Clingan
Todd Carroll

AL MARTIN REAL ESTATE & AUCTION CO.

307 Church Street
Ottumwa, Iowa
641-682-5465
www.almartinauction.net

Find us on facebook at AIMartinRealEstateAuctionCo

AUCTION

SUNDAY, JUNE 28, 2015 11:00 AM

SALE TO BE CONDUCTED AT THE PROPERTY LOCATED

8265 – 194TH STREET, OTTUMWA, IOWA

OR 3-1/2 miles west of Ottumwa on Hwy. 34 to 194th Street, then South 1/4 mile
Auction Signs Will Be Posted

TRACTORS, EQUIPMENT, TRAILERS & TOOLS: John Deere 850 diesel tractor, 3-pt. hitch, PS, WF, approx. 1,550 hours, sells w/Allied 195 quick-attach loader w/hydraulic bucket; Mitsubishi NT372 diesel tractor, WF, 3-pt; Woods RN306 3-pt. finish mower; 4' 3-pt. PTO finish mower; King Kutter 5' box blade; Large pull-type 24"x52" lawn roller; Carson 16' tandem-axle bumper-hitch car trailer, always shedded; Shop-Bilt 2-wheel 4'x8' pull-type trailer; Shop-Bilt 2-wheel 4'x10' trailer; Tractor umbrella; Pull-type 2-wheel seeder; Lawn sweeper; 3-pt. homemade blade; (2) Port. cement mixers – 1 w/elec. motor, 1 w/gas motor; Port. twin-cyl. air compressor; 20T. shop press; Surveyor's transit w/tripod; (2) Craftsman base tool chests; Craftsman 10" 2-1/2hp radial-arm saw w/stand; ProTech 12-1/2" port. planer & stand; New dust collector; Troy-bilt 3550w port. generator; Generac elec. power washer; (2) Homelite chain saws; Alum. cement float & extension handles; Airless paint sprayer; (2) Tile saws; Bench-mount drill press; Craftsman base tool cabinet & top box; 3/4" air impact; Asst. of other air tools; Large asst. of clamps; Circular saws; Sabre saws; Sanders; Reciprocating saws; 4" anglehead grinder; Rechargeable drill; Drill bits; Tool belts; (3) Bench vises; Dremel tool; Extension cords; Pipe wrenches; Pliers; Sockets; End wrenches; Hammers; Bar clamps; Craftsman elec. chain saw & hedge clippers; Several jack stands; 1-1/2T. hydraulic floor jack; Hydraulic bottle jacks; Material roller; Elec. leaf blower; Large asst. of hoes, rakes, shovels, post jobbers, forks; Garden plow; Tree saw; Gas cans; Wooden chisels; Punches; Tap & die set; Asst. of drills & bits; Manual tire changer; Large asst. of hardware items; Metal shelving; Alum. extension ladder; Large wooden workbench; Shop vac; Cement tools; Several tool bags & tool boxes; Port. shop light; Tool stand; Fiberglass stepladder; Asst. of wrenches, sockets, breaker bars & hand tools. **MOWER:** John Deere LX277 riding lawn mower, hydro; **HOUSEHOLD ITEMS:** 5-pc. Bedroom suite incl. full-size bed frame, double dresser w/mirror, 5-drawer chest, 2 matching nightstands; Oak TV stand w/turnstyle; Victorian-style 3-cushion sofa; (2) Matching Lazy Boy recliners; (2) Oak bar stools; 3-cushion hide-a-bed sofa; Recumbent stationery bike; Folding tables; Upholstered straight chair; Blue upholstered recliner; End tables; Elec. food grinder; Toaster oven; Floor & table lamps; Fans; Lawn chairs; Kenmore sewing machine in case; DVD player & scanner; (6) Boxes of laminate flooring; Ceramic tile; Old wooden rocker; Gas BBQ grill; Lighting.

AUCTIONEER'S NOTE: Mr. & Mrs. Dicks are in the process of selling their home and moving to retirement living. Be sure & attend this sale with outstanding tools & equipment.

TERMS: CASH/ GOOD CHECK POSITIVE ID REQUIRED **MASTERCARD/VISA DEBIT/CREDIT CARDS**

All property must be settled for before removal – All items sold as is where is
Not responsible in case of accidents.

Announcements made day of sale take precedence over any advertising.

EARL & JACKIE DICKS, OWNERS

Auctioneers:
Jim Kosman
Roger Clingan
Todd Carroll

AL MARTIN REAL ESTATE & AUCTION CO.

307 Church Street
Ottumwa, Iowa
641-682-5465
www.almartinauction.net

Find us on facebook at AIMartinRealEstateAuctionCo

METAL ROOFING



Installing Metal Roofing On All types of Buildings

Houses & Barns
Commercial & Residential

Customer Satisfaction
Is Our Goal!

WAGLER BUILDERS

CALL TODAY FOR A FREE ESTIMATE: 641-777-5000
EMAIL: waglerbuilders@hotmail.com
www.waglerbuilders.com

ARE YOU LOOKING FOR SOMEONE WHO CAN:

- Paint your house (Regular, sponge, textured, int or ext)
- Strip or Hang Wallpaper • Repair Lathe & Plaster
- Clean New Construction or General Cleaning (Houses and Commercial, One Room or a whole House or Building)
- Downsizing or Cleaning Out Buildings or Garages
- De-Cluttering And/Or Organizing

Will Travel

No Job Too Big or Too Small!

15 Years Experience

Call: 660-341-6424

HELP!! US MOVE THESE MOBILE HOMES:

No Reasonable Offer Refused!
We Mean It!! Huge Selection Of Double & Single Wides Modular, At The Big Chicken In Columbia

573-499-9993

www.columbiadiscounthome.net

FOR SALE: NH 770 Chopper, w/Hay Pickup, \$950.00. Stanhoist 6 or 7 x12 Wagons. Pomeroy, IA
712-299-6608 6-19

BEGINNING FARMER:
Looking For Farm Ground To Rent In 2016. Prefer Keokuk, Jefferson & Wapello Counties. Call Kory.
641-295-1683 6-19

WAYNE COUNTY LAND AUCTION

WEDNESDAY, JUNE 24 AT 10:00 AM

Walden Park Golf Course | 501 S. East Street, Corydon, IA

LISTING #12600: Outstanding hunting and recreational property with easy access from Corydon and a short distance from Des Moines. Tract 1: 120.50 acres m/l with a two-story cabin, 24'x28' shed, and 10 acre lake! Tract 2: 89.95 acres m/l with beautiful hardwood, heavy timber and the South Fork of the Chariton River runs through this farm.



Jared R. Chambers | 641.414.0234 | Jared@PeoplesCompany.com
Steve Bruere | 515.240.7500 | Steve@PeoplesCompany.com

PEOPLES COMPANY
INNOVATIVE. REAL ESTATE. SOLUTIONS.

www.PeoplesCompany.com
855.800.LAND f B in

HUGE GUN & KNIFE AUCTION

Wednesday, June 24th @ 4 PM

SHARPLESS AUCTIONS COMPLEX

I-80 @ Exit 249, Iowa City, IA 319-351-8888

Over 150 Guns for Collectors to Modern Sporting Enthusiasts!
MILITARY RIFLES - SEMI-AUTO RIFLES
SHOTGUNS - REVOLVERS - PISTOLS

Please note: Need a valid ID with a Permit to Purchase or Permit to Carry from the Sheriff's Office or an FFL. There is a \$10 transfer fee per gun.
CATALOG AVAILABLE ON WEBSITE ! 10% Buyer's Fee

sharplessauctions.com

RECREATIONAL

FOR SALE: Golf Carts, Yamaha EZGO, Club Car, Lift Kits, ATV Tires, Rear Seats, We Have It All!! We Service All Brands & Everything Is Guaranteed! See Pictures & Prices At www.rustylatimer.com or Call Centerville, IA.
641-895-0075 TFN

EMPLOYMENT

DRIVERS: Immediate Openings \$3,000.00 Orientation Completion Bonus! Dedicated, Regional & OTR, Great Pay, (New Hires Min. \$800/wk Guarantee)! CDL A 1 Yr. Exp. Call Today.
855-314-1138 6-19

DRIVERS: Dedicated Truck Driving Careers - \$75,000/yr! \$7,500 Sign-On Bonus, Home Weekly, Paid Vacation. Experienced & Recent CDL Grads. Call U.S. Express Today.
866-609-7888 6-19

HELP WANTED: Someone To Do General Mechanic, Vehicle & Truck Maintenance. Full Time w/Benefits. Newton, Iowa
515-490-4069 6-19

CDL LICENSES: In 24 Hrs, Training & Automatic Truck Furnished. CDL For All States. American CDL Training, LLC. www.americancdl.com, St. Joseph, MO. Now Accepting Visa & Mastercard.
660-254-2541 TFN

AG RELATED

FOR SALE: John Deere 2030 Tractor, Gas, Power Steering, All Tires Like New, Wide Front, New Seat, Front Weights, Nice, \$7,000.
641-780-4312 6-26

FOR SALE: Ford 2000 Tractor, Power Steering, Repainted, Nice, \$3,400; Woods Rotary Mower, 5 Ft., \$390; Blade 6 Ft., \$110; Ford Plow, \$370.
641-780-4312 6-26

FOR SALE: 300 & 500 Gal. Poly Tanks On Metal Frames; 3 Pt. 300 Gal. Sprayer, \$375.00; 500 Gal. Pull Spray, \$475.00. Pomeroy, IA
712-299-6608 6-19

FOR SALE: JD 680 Manure Spreader, Tandem Axle, Floation Tires, Slop Gate, Double Web, \$2,950.
641-919-5493 6-26

REAL ESTATE AUCTION

Conducted By
AUCTIONS & REALTY UNLIMITED
Since I am moving to town I will sell our home - acreage & personal items at public auction located at 26314 HWY J3T Moravia Iowa on

SATURDAY, JUNE 27th, 2015 AT 10:00 AM

REAL ESTATE

(Real estate sells at 1:00 PM)

Selling is a 1998 manufactured home with 3 bedrooms 2 baths, lg. living room, family room with gas fireplace, and patio doors leading to rear deck, the large eat in kitchen has an island and a lot of cabinet space, built in dish washer, new in 2014 refrigerator and gas stove. new Gas forced air furnace and new central air. Also washer (near new) & dryer; Outside there is a 20'x20' garage that has a lean to on pasture side with water hydrant. A 32'x46' building with shop area, office and bathroom. A 37'x31' building with shop area, office, new furnace. Both with large over head doors & walk-ins. All situated on 10.199 acres of gently rolling pasture land and a stocked pond. This property has hwy frontage and only 1 1/2 miles from town.

AUCTIONEERS COMMENT: You will want to come take a look at this well cared for home, and beautiful acreage.

TERMS: 20% down day of sale, balance due and delivery upon closing. All announcements day of sale takes precedence over written ad. To view pictures go to www.auctionsandrealtyunlimited.com to view home contact Rhea Wilson Broker and 641-895-5375.

ANTIQUES & COLLECTIBLES

1967 110 J D riding mower with 2nd generation serial #s; 1930s kids bike; 1952 Hiawatha girls bike in ex. condition; horse collar & hanes mirror; lg. grind stone on stand; child's school desk & rockers; dozens of Thomas Kincades and other santa figurines; lg. collection of Dale Earnhardt items including an elec. train; comic book set, signed & numbered "Death of Superman" never opened; cast iron sign rack and pole; 30s Maytag wringer washer md. NX (Blue & gray).

SHOP

PMW 9000 lb. 230V 7' clearance vehicle hoist md. OH9000; 5HP 2 stage upright 60 gal. Classic air compressor; portable air compressor; K&F 16 sp. Floor md. Drill press; B&D bench grinder on stand; parts washer; Forney AC welder; pallet jack; tire bubble balancer; Delco parts cabinet & others.

VEHICLES

2005 Cadillac Deville totally loaded-heated & cooled leather seats; heated steering wheel & only 120,000 actual miles, like new inside & out; 1985 Ford Bronco II 4x4 with blade, runs.

LAWN & GARDEN

18'x20' carport; 2 wheel trailer; JD GT275 hydrostat riding mower; push mower; JD lawn cart; pull type broadcast seeder; snow blade for Husky mower; 2 vinyl benches that fold out into picnic table; assorted sizes of patio tables & chairs; cement yard bench; park bench; gold fish pond with pump; 4 sections of 4'x4' wrought iron fence; Road Master bike; TV tower sections; tree climbing spikes; misc horse tack.

HOUSEHOLD & MISC.

Amana chest type deep freeze; large display cabinet with elec. fire place on bottom; oak curved glass china cabinet; 1113 Jazzy elec. wheel chair; Richardson's Furniture round oak dining table & 4 oak chairs; round oak end table; deacons bench; flag bench; flag plaque; gas pump cabinet with light & clock; combo safe; RCA console TV; 1 brown, 1 burgundy rocker recliners; washer & elec. dryer; elec. hospital bed; window air conditioner; desks; kitchen items; near new fancy Burgundy bed spread & 2 sets of curtains; twin size camping cot; pet taxi; craft items; games; puzzles; lots of Romance books; cook books; other items to numerous to mention.

For pictures go to www.auctionsandrealtyunlimited.com.
All announcements day of sale takes precedence over written ad.

MRS. (CURLY) MARGARET RICHARDSON: OWNER

AUCTIONS & REALTY UNLIMITED

David Zaputil 641-724-3329 Richard Wilson 641-724-9243
Autioneers
Rhea Wilson Broker 641-895-5375

ESTATE AUCTION

THE REAL ESTATE AND PERSONAL PROPERTY OF THE LATE EDSON TALLMAN WILL BE SOLD AT AUCTION LOCATED AT 306-307 E. JACKSON ST. IN LANCASTER, MO, STARTING AT 10:00 A.M. ON

SATURDAY, JUNE 20, 2015



REAL ESTATE: **PARCEL #1 - 306 E. JACKSON:** 3 BEDROOM, 2 BATH, LIVING ROOM W/FIREPLACE, FAMILY ROOM, BASEMENT, VINYL SIDING ON 2 LOTS, DETACHED GARAGE. **PARCEL #2 - 307 E. JACKSON:** 2 BEDROOM, 1 BATH, LIVING ROOM, KITCHEN, UTILITY ROOM, ELETRIC HEAT, LARGE BACK YARD, SINGLE CAR DETACHED GARAGE. **PARCEL #3:** 2 VACANT 1/2 LOTS EAST OF AND JOINING 306 E. JACKSON PROPERTY.

AUTO: 2001 FORD TAURUS, 85K MILES, V6, CLOTH, PW, PL, PSEAT, AM/FM/CD, GOOD TIRES.

HOUSEHOLD: ADMINIRAL REFRIGERATOR; KENMORE UPRIGHT FREEZER; MAYTAG CHEST TYPE FREEZER; ADMIRAL ELECTRIC STOVE; 2 MICROWAVES; BROTHER SEWING MACHINE; MAYTAG WASHER; MAYTAG DRYER; DROP LEAF DINING TABLE W/ 4 MATCHING CHAIRS; TV'S; STEREOS; RADIOS; WOODEN TABLE W/ 4 MATCHING CHAIRS; BREAKFAST TABLE W/ 4 MATCHING CHAIRS; 2 SOFAS; WOODEN ROCKING CHAIR; WOOD OFFICE DESK; BEDROOM SET WITH MATCHING 8-DRAWER CHEST AND BOOKCASE; OAKWOOD COAT & CAP RACK; END TABLES; 4-DRAWER CHEST; BOOK CASES; SMALL DINETTE W/ CHAIRS; WOOD SPINDLE HEADBOARD & FRAME; 6-GUN WOOD GUN CABINET W/ DRAWER; PICTURES; BOOKS; FILE CABINETS; OFFICE CHAIRS; OFFICE TABLES; MISC POTS, PANS, DISHES, GLASSWARE, SILVERWARE; MANY MORE ITEMS NOT YET UNBOXED.

PIANO: GULBRANSEN PIANO W/ BENCH.

ANTIQUES: OAK 4-DRAWER WOODEN BUFFET WITH MIRROR & STORAGE; WOODEN CURIO CHINA CABINET WITH GLASS LOCKING DOOR; 3-DRAWER WOODEN PIGEON HOLE CABINET; WOOD 6-DRAWER CHEST OF DRAWERS (150-YEARS OLD); WOODEN HIGH CHAIR; WALNUT SPINDLE HEADBOARD, FOOTBOARD & RAILS; WOOD BED WITH NIGHT STAND; 3-DRAWER WOODEN CHEST; 3-DRAWER CHEST; CEDAR CHEST; SINGER TREADLE SEWING MACHINE; GLASSWARE, COOKIE JARS; STONEWARE, SHOE SHINE BOX.

YARD & GARDEN: 500 G PROPANE TANK; PUSH MOWER; ECHO GAS TRIMMER; EXTENSION LADDER; HAND TOOLS.

LIKE US ON FACEBOOK (BEELE AUCTION SERVICE)
TO SEE ADDITIONAL PHOTOS OF AUCTION ITEMS

ANNOUNCEMENTS MADE DAY OF SALE TAKE PRECEDENCE OVER ANY ADVERTISEMENTS
PROPER I.D. FOR REGISTRATION
NOT RESPONSIBLE FOR ACCIDENTS

TERMS: CASH OR CHECK
LUNCH AVAILABLE

EDSON TALLMAN ESTATE

BEELE AUCTION, LLC
21580 US HIGHWAY 136
LANCASTER, MO 63548
(660) 457-3172 - HOME
(660) 216-3573 - MOBILE

WILLIE BEELE, AUCTIONEER RANDY WHITLOW, RINGMAN CHARLES WHEELER, CLERK



2000 FXDWG
Wide Glide,
22K Miles,
Sissybar,
Luggage Rack,
Grips, Pegs,
& Mirrors

\$143/Mo
\$0 Down plus \$1.1wac

C&C Cycle
Chariton, IA • 888-475-2243
www.cc-cycle.com

FOR SALE: 1983 Allis Chalmers Tractor, FWA, CHA, Low Hours Since Overhaul, Tires, Tin Good, \$14,500.
660-216-1544 6-19

FOR SALE: 3 Pt. Forks w/ Large Steel Carpeted Box For Tractor Rides, Etc; 3 Pt. Hitchers, Fenders New Or Used Fit H Through 560. Pomeroy, IA.
712-299-6608 6-19

FOR SALE: IH 1086 Duals, Good Tires, \$10,350; IH 756, Gas, NF, Real Clean, \$5,295.
641-895-6065 6-19

FOR SALE: 5, 6, 7 Ft Mowers, BH, Finish Or Sickle, 2 Or 3 Pt. And Pull. Pomeroy, IA.
712-299-6608 6-19

EXCEPTIONAL MOVING AUCTION

**1103 WEST SIXTEENTH STREET SOUTH
NEWTON, IOWA**

**SATURDAY, JUNE 27
AT 10:30 A.M.**

Rain Date: June 28, 10:30

Lunch By Marcia DeVries

ANTIQUES & COLLECTIBLES

Very old glassed china cabinet; rocking chair; 2 dolls; choice wicker doll buggy; teddy bear; plant stand; oak 2-dr cabinet; 2 handmade quilts; fancywork; copper boiler; hand painted plates; china dishes; glassware; Royal typewriter; sheet music & books; number of orig paintings; Longaberger basket; 2 German steins; numerous small collectibles.

FURNITURE

Brown 2-cushion sofa; recliner chair; high back rocking chair; 2 upholstered side chairs; hide-a-bed sofa; round dining table w/leaf, pad & 4 kneehole desk; computer desk; 2 roller desk chairs; octagonal oak table w/leaf & 4 upholstered swivel roller chairs; glassed hutch; 2 5-shelf bookcases; impressive Porters of Racine 4 pc double bedroom suite, dresser has 2 mirrors; double bed complete; 4 chests of drawers; vanity bench; footstool; sev end tables & lamp stands; special lamps; mirrors; pictures; etc.

GUNS AT 1 P.M.

Colt Model Of 1911 US Army automatic 45 caliber pistol w/holster & manual; Stevens 20g single shot 90%; Browning light 22 rifle, checkering on walnut stock & grip; Marlin Glenwood Model 25 22 cal. Bolt action repeater; Crossman 760 Pumpmaster .177 caliber pellet-BB repeat rifle; odd gun supplies.

HOUSEWARES AND MISCELLANEOUS

Cookware; small appliances; Pyrex; Stegers silverplate service for 8 in box; bedding; bath sets; table linens; everyday dishes; cookbooks; other books; 2 copy machines; 4-drawer file cabinet; dorm refrigerator; dehumidifier; 2 ladders; glass top white tubular patio table & 4 swivel chairs; so much more of above-average miscellaneous of the home.

Sale Terms: Cash or Good Check. No Removal Before Settlement. Not Responsible For Accidents.

**SHIRLEY BOLLHOEFER SUCKOW,
OWNER**

Bill Shields, Auctioneer

641-792-3435

JS Clerking

LAND, HOME, and BUILDINGS FOR SALE

52.25± Acres • Johnson County, Iowa



- Located just west of Highway 1 and north of I-80
- Excellent property for housing subdivision or the horse enthusiast.

For additional information, contact:

Dennis Rahe, Agent
Fairfax, Iowa

Business: (319) 270-1010

DRahe@FarmersNational.com

www.FarmersNational.com/DennisRahe



L-1500459

www.FarmersNational.com

Real Estate Sales • Auctions • Farm and Ranch Management
Appraisal • Insurance • Consultation • Oil and Gas Management
Forest Resource Management • National Hunting Leases
Lake Management • FNC Ag Stock

Weekly Auctions Thursdays • 5:45 PM

Wilson Auction Center - Main Street, Colo, IA
Early Bird Boxes Approx 5:15 PM.

Selling

Household • Estates • Antiques • Collectibles
Real Estate • Farm Machinery • Etc

"Service Minded w/Your Interest at Heart"

Check Website for Sale Dates, Updates & Many Pictures.

www.wilsonauctionservice.com

Doors Open Thurs 4:00 PM

Auction Conducted By:

Wilson Auction Service - Colo, IA

Auctioneer - Bob Wilson

Home Office 641-377-2755

Auction Center 641-377-2200 By Chance

Terms: Cash or Check-We Do Not Accept Credit Cards

SELLING OUR INVENTORY:

New & Used Hay Tarps To
Cover Round Bales, 2 Sizes
Available, All Tie Downs
Included; Also Have Wheat
Straw, Large & Small Squares,
Gingerich Forage.

641-664-2744

7-10

TRUCKS FOR HIRE:

Looking
For Loads, Two Hopper Trailers
& A Stepdeck Available. Call
Today. Synder Farms
641-242-0558 Or
641-208-0761

7-3

LAND AUCTION

99.03± Acres • Jasper County, Iowa



Friday, July 10, at 9:30 AM

at the Izaak Walton Club House
889 Highway F36 West • Newton, Iowa

For additional information, contact agents:

John and Kathy Van Zee, Agents

Mitchellville, Iowa

(641) 521-0151 or (641) 521-5305

JVanZee@FarmersNational.com

www.FarmersNational.com/JohnVanZee



Auctioneer: Joel Ambrose

www.FarmersNational.com

Real Estate Sales • Auctions • Farm and Ranch Management
Appraisal • Insurance • Consultation • Oil and Gas Management
Forest Resource Management • National Hunting Leases
Lake Management • FNC Ag Stock

L-1500488

ccwmobile.com

FARMLAND AUCTION

We will offer for auction the following farmland located adjoining the Northwest corner of Washington, IA with the remaining just Northwest of town on Lexington Blvd. The auction will be conducted at the Washington County Fairgrounds located on the West edge of town along Hwy 1

Thursday – July 30, 2015 - 10:00 am

673 ACRES M/L

PRIME WASHINGTON CO. FARMLAND

WASHINGTON TWP SEC 7 & 18 - FRANKLIN TWP SEC 1, 2 & 12

Auction to be conducted at the Washington Co. Fairgrounds. These farms will be sold as 10 Individual Tracts. The first buyer may purchase Tract I or Tract I & Tract II.

TRACT I: 48 acres m/l. Located on the NW corner of town which is 1/2 mi East of Hwy 1 on West 18th St. This Tract is all tillable excluding road easement. This highly productive Tract has a CSR2 of 82.3. The North 3/4 lies basically flat & has recently been pattern tiled. The South end has a gentle slope with a tiled draw. The soils are mostly Mahaska, Taintor & Nira. It is located along a hard surface road & is within the City Limits of Washington. The base acres are corn w/23.6 acres with a yield of 137 bu/acre & bean with 19.6 acres with a yield of 36 bu/acre. **Note:** The remaining base acres of the farms will be divided according to the farming history by the Washington Co. FSA Office when the records become available.

TRACT II: 71 acres m/l. Located on the West side, adjacent to Tract I along West 18th St. This highly productive Tract has a CSR2 of 82.3 & is all tillable excluding road easement. The soils are mostly Mahaska, Taintor & Nira. The North 55 acres lies basically flat w/the remaining acres having a gentle slope to the South w/terraces.

TRACT III: 142 acres m/l. Located along Hwy 1 between West 18th St & 5th St on the NW corner of town. It has a CSR2 of 78.3 & is all tillable which includes the 17.2 acres of CRP, excluding the building site. This Tract has commercial development potential as it has Hwy & Street access on 3 sides. The South 29 1/2 acres lying along 5th St are also within the City limits. The soils are mostly Otley, Mahaska & Gara. The draws of this Tract are in the following CRP contracts: 13.9 acres at \$158.83 which end in 2015, .8 acre at \$203.80 thru 2017, 1.8 acre at \$177.33 thru 2017 & .7 acre at \$110.00 thru 2020. There is also a building site which features a 46'x80' Morton machine shed w/13'6"x23' & 11'6"x26' doors, 40'x60' open front shed w/12'x17'6" & 12'x13' doors & 28' of concrete inside the building w/a 20' concrete pad to the South. There are also 3 grain bins w/a total of 12,000 bu of storage & a 20'x25' Harvester used for grain storage. This Tract does have a deep working well.

TRACT IV: 50 acres m/l. Located 1/2 mile South of Hwy 92 on Larch Ave or 1 mi West of Hwy 1 on 230th & 1/4 mi North on Larch. This Tract has an exceptional CSR2 of 89.2 & is all tillable excluding the road easement. This highly productive Tract lies flat & consists mostly of Mahaska & Taintor soils.

TRACT V: 76 acres m/l. Located 1/4 mi South of Hwy 92 on Larch Ave. It has 75.37 tillable acres w/a CSR2 of 83.3. It lies gently rolling w/terraced draws. The soil is mostly Nira silty clay loam w/some Mahaska, Otley & Ladoga soils. Driveway will need to be installed if Tract IV & V are sold to separate parties.

TRACT VI: 80.5 acres m/l. Located 1/2 mi West of Hwy 1 on 230th St. There are 79.5 tillable acres w/a CSR2 of 84.2. The West half of this Tract lies basically flat & the East half has gentle slopes w/terraces. The soils are mostly Mahaska, Taintor & Hedrick. There is a 33' recorded easement from Lexington Blvd for access to SW corner across Washington County property.

TRACT VII: 81 acres m/l. Located adjoining Tract VI on the West side & also on both sides of Lexington Blvd. There are 75.71 tillable acres (including 3.3 acres in a CRP contract), w/a CSR2 of 71.2. The soils consist mostly of Taintor, Inton & Glvin. The East part of this Tract lies flat, w/the West part gently rolling & is tiled & terraced. It has great access w/road on 2 sides. The 3.3 acres in a CRP contract lie SW of Lexington Blvd & receive \$129.09/ac thru 2017. The building site has a 40'x64' machine shed w/12'6"x19' doors, 42'x72' open front cattle/machine shed w/11'6"x16'6" drive thru doors. There are 5 grain bins w/22,700 bu capacity. There is one drying bin w/8,986 bu cap, w/Sukup fan, Generation 2 Comp-u-dry by Shivers drying system & 6" unload auger. This Tract also has 2-1,000 gal LP tanks & a working deep well.

TRACT VIII: 58 acres m/l. Located 1/2 mi South of Hwy 92 on Larch Ave, all on the West side of the road. There are 53.84 tillable acres w/a CSR2 of 71.4. The soils are mostly Hedrick & Ladoga, w/tile, terraces & gentle slopes. There is .7 acre in a CRP contract at \$129.09 thru 2017.

TRACT IX: 37 acres m/l. Located across Lexington Blvd just South of Tract VIII. There are 35.31 tillable acres w/a CSR2 of 72.6. This Tract contains 9.52 acres in CRP contracts w/8.1 acres in at \$119.53 thru 2019 & 1.4 acres at \$129.09 thru 2017.

TRACT X: 29.5 acres m/l. Located just 1/2 mi West of Tract IX on 230th St. It is all tillable excluding road easement & drainage ditch. It has a CSR2 of 81 on the tillable acres not in the CRP contract w/the average CSR2 of 76.5. This highly productive flat creek bottom has mostly Lawson silt loam soil & a gentle slope in the NW corner, including 5.1 acres in CRP contract at \$190.71/acre thru 2022.

Note: The Redlinger family has used good conservation practices over the years. All of the Tracts have been tiled w/terraces being placed where needed. All base acres for these farms are combined on one EZ form (excluding the East 48 acres of Tract I). The farms have a total of 612.65 base acres, w/the corn base being 297.8 acres w/a yield of 131 bu/acre & the bean base being 272.7 acres w/the yield being 37 bu/acre. The FSA Office of Washington Co will divide the base acres according to the farm history. Duwa's Auction Service LLC shall assume no liability for any errors, omissions or inaccuracies in the information provided. All critical information shall be independently verified. **TERMS:** 15% down day of auction w/balance due on or before January 29, 2016, at which time the deed & abstract will be delivered. **POSSESSION:** March 1, 2016. Earlier possession, subject to the Tenants rights. **CLOSING:** On or before January 29, 2016. **TAXES:** Prorated to date of closing. **All announcements made day of auction take precedence over all previous advertising.**

DUANE & JOAN REDLINGER ESTATES: OWNERS

Executors: Marsha Parker & Patricia Redlinger

Attorney: Joe McConnell, 211 W Washington St, Washington, IA 52353

AUCTIONEER: Dwight Duwa 319-646-6775 / 319-330-6023

Web: duwauction.com

Not responsible for accidents or theft



We Sell Vehicles For Less! A Lot Less! Always

BRAND NEW 2015 Jeep Cherokee



#157522

Retail Price: \$27,600

Internet Price: \$25,483

All Factory Rebates Applied
Must Finance Through Chrysler Capital
Offer Ends 6/30/2015



BRAND NEW 2015 Chrysler 200



#155512

Retail Price: \$25,300

Internet Price: \$21,183

All Factory Rebates Applied
Must Finance Through Chrysler Capital
Offer Ends 6/30/2015

Adair County, Missouri LAND AUCTION

THURS., JUNE 25 AT 1:00 P.M.

SALE TO BE HELD AT THE DAYS INN BANQUET ROOM, 3805 S. BALTIMORE, KIRKSVILLE, MO

131.7 SURVEYED ACRES • 1 TRACT



Land is located in Section 26, T61N-R16W, Pettis Township. Farm is generally located approximately 8 miles SW of Kirksville, MO along State Hwy. HH.

Farm represents predominantly hardwood timber with 2 large food plots. This area is well known for its abundant large deer population and is in close proximity to one of the largest managed deer herds in Missouri. Farm has been intensively managed for "premier" whitetail deer & wild turkey hunting habitat. Rural water & electric. Access from the entire north and west by State Hwy. HH.

RICHARD D. & ALICE M. ALLINSON

CLOSING & TITLE WORK BY: Pickell Abstract Company
116 South Franklin Street • Kirksville, MO 63501 • Ph: 660-665-8324

FOR ADDITIONAL INFORMATION, CONTACT TERRY REYNOLDS AT 660-341-1092

Sullivan Auctioneers, LLC • 217-847-2160 • Lic. 444000107
DETAILS & PHOTOS @: www.sullivanauctioneers.com



Your Hawkeye Trader
Goes A Long Way
To Serve You!



40 COLLECTOR TRACTORS & IMPLEMENT & FARM MACHINERY AUCTION

SATURDAY JULY 11TH - 10 AM

Sale located North of Edina, MO on Hwy 15 to Rte AA,
then East 1 mile, then South on Old Lake Ave 1/2 mile.
Watch for signs on sale day.



The Glasgow's owned and operated an IH dealership from 1961-1978 North of Edina, MO. Bob's interest in IH tractors continued well past the selling of the dealership and he began collecting and restoring IH tractors as well as AC, JD and CASE tractors in the buildings he started the dealership in. Along with his collection of tractors, they will sell various collectible implements, remaining shop manuals and literature, few signs and other related items. Also selling will be various pieces of farm machinery to include: 2 combines, grain heads, hay equipment and misc. tillage equip. Make plans to attend this large absolute auction!

Bob & Evelyn Glasgow Collection

McAfee/Hayes Auction Service, LLC

660-727-3796

www.mcafeeauctionservice.com

JIM PERRY 660-665-2828 • JOHN MCCURREN - 660-341-5063 • FIND US ON FACEBOOK AT LOVEGREEN FORD CHRYSLER

SEAN FRIEHEIM - 660-216-1310 • CHUCK HAYES - 660-216-3788 • FIND US ON FACEBOOK AT LOVEGREEN FORD CHRYSLER

PRICE REDUCED

2006 CHRYSLER
TOWN & COUNTRY, V6, Automatic, Air Conditioning, Extra Nice Local Trade, **SAVE BIG!**

2011 FORD F150 XLT
SUPER CREW, 4X4, 5.0 V8 Auto, A/C! One-Owner! Fully Loaded, **\$19,990** #153097A

2014 FORD EDGE
LIMITED FWD, V6, Automatic, Air Conditioning, Leather Seating & More, Fully Loaded, Extra Nice! **SAVE BIG!**

2010 DODGE GRAND
CARAVAN SXT, V6 Automatic, A/C, Front & Rear Air & More Was \$16,990, **NOW \$13,743** #145505B

2006 KIA SORENTO LX
V6, Automatic, Loaded, Nice Local Trade, Was \$9,990, **NOW \$6,988** #1430906B

2013 FORD F150
Super Crew, 4x4, FX4, Heated & Cooled Leather Seats, Backup Camera, New Tires! Extra Nice One-Owner Trade! EcoBoost 3.5 Engine, 21MPG, Like New!

2005 CHEVY MALIBU LS
4 Cyl, Automatic, Air Conditioning, Nice Local Trade! Well Kept! **SAVE BIG!**

2009 FORD F250
Super Cab 4x4 XLT V8 Automatic, Air Conditioning, Hard To Find

2013 HONDA CIVIC
4 Cyl, Auto, A/C, Super Nice One-Owner Trade, Moonroof, Leather Seating Was \$21,990, **NOW \$19,343** #133091E

2012 FORD F150
Lariat 4x4, 3.5 EcoBoost, Automatic, A/C, Leather Seating, Lots More Extras Was \$34,990, **NOW \$31,983** #153017A

2004 CHEVROLET
IMPALA, V6, Automatic, Air Conditioning

2012 FORD F150 LARIAT
SUPER CREW 4X4 5.0 V8, Automatic, Air Conditioning, Heated Leather Seating

2009 MITSUBISHI
GALANT, 4 Cyl, Automatic, Air Conditioning, Fully Loaded, Nice Clean Local Trade, Great MPG

2013 FORD MUSTANG
V6, 5 Spd., Air Conditioning, Only 23,000 Miles, Nice Car! Was \$22,990, **NOW \$19,263** #146516A

2011 FORD F250
SOLD
Crew Cab 4x4 Lariat, 6.2 V8 Auto, Leather, Heated Seats, Fully Loaded, Was \$35,990, **NOW \$33,499** #143030A

2002 DODGE RAM SLT
4X4, Quad Cab, 360 V8, Auto, A/C, Fully Loaded, Nice Local Trade, Was \$9,990, **NOW ONLY \$7,984** #143202B

2012 DODGE CHARGER
R/T, 5.7 Hemi, Automatic, Air Conditioning, Fully Loaded, Extra Nice! Local Trade!

GET YOUR AIR CONDITIONER READY SUMMER IS ALMOST HERE!
\$69.95
06/30/2015

2014 RAM 1500
Quad Cab, 4x4, 5.7 Hemi, Auto, A/C, Extra Nice One-Owner Trade, 27,000 Miles, Like New! **SAVE BIG!**

2000 CHEVY BLAZER
4.3 V6, 4X4, New Tires, Great Shape, **SAVE BIG!**

2014 FORD C-MAX
HYBRID, Leather Seating & More, Extra Nice One-Owner Trade!

2007 DODGE DAKOTA
SLT, Quad Cab, 4x4, 4.7 V8, Automatic, Air Conditioning, Extra Nice, Local Trade

2011 NISSAN ROUGE SL
V6, AWD, Automatic, Air Conditioning, Leather Heated Seats, Moonroof, Fully Loaded, Extra Nice

2005 FORD F350
Lariat, Dually, 4x4, Super Cab, V10, 6 Spd., Air Conditioning, Leather Seating, New Tires, Fifth Wheel Ball

2007 JEEP GRAND
CHEROKEE LAREDO 4x4, V6, Automatic, Air Conditioning, Extra Clean, Great Shape!

2011 DODGE
GRAND CARAVAN SXT V6 Automatic, Air Conditioning, Only 68,000 Miles! Great Shape

2014 KIA SPORTAGE
FWD, 4 Cyl, Automatic, Air Conditioning, Loaded With Options

2007 FORD ESCAPE
XLT, 4 Cyl, Automatic, Air Conditioning, Nice Local Trade! **SAVE BIG!**

2014 FORD TAURUS
LIMITED, V6, Automatic, Air Conditioning, Leather Seating & More, Fully Loaded, **SAVE! SAVE! SAVE!**

2012 CHEVY 1500
Ext. Cab, Silverado LT Z71, 4x4, 5.3 V8, Automatic, Air Conditioning, Extra Nice, Local Trade! **SAVE BIG!**

2008 FORD EDGE
Limited, All Wheel Drive, 3.5 V6, Automatic, Air Conditioning, Nice Local Trade! **SAVE BIG!**

2007 DODGE NITRO
V6, Automatic, Air Conditioning, **SAVE BIG!**

For Pre-Owned Vehicles Prices & Photos Check Out www.golovegreen.com



Find Us On Facebook At
Lovegreen Ford Chrysler

We Buy Used Cars! Call Jim Perry 660.665.2828

1801 N. Elson, Kirksville, MO - 1-800-500-4966 • 660-665-2828

ABSOLUTE REAL ESTATE AUCTION SUNDAY, JUNE 28TH, 2015 AT 2:00 P.M.

2349 VINTAGE LANE • ST. CHARLES, IOWA

Driving directions: From Interstate 35 take Exit 52 on County Hwy G-50. Turn Right onto North Morgan St./ Hwy R35. Turn Left onto 230th St. then Turn Left onto Vintage Lane. 2349 is on the Right. Signs will be posted.

51.3 Acres more or less with a berm home that needs TLC.
There is pasture, timber and some tillable acres.
Bob Duff, Broker.

TERMS OF SALE: 10% down the day of auction with the balance due at closing.

HARTMAN AUCTIONEERING

Steve Hartman 515-468-7857 • 515-462-4584

www.hartmanauctioneering.com

BUILD WITH US:

And Save \$\$

573-657-7040

www.chateauhomes.net

FOR SALE: JD 290, 494, 694 Planters; 2-Bar Tine Leveler For 6-30" Planters. Pomeroy, IA.
712-299-6608 6-19

FOR SALE: Homemade Auto Trailer, Heavy Tandem Axle, Good Tires, 16 Ft., Title, Lights, Brakes Solid, \$850.
660-216-1544 6-19

FOR SALE: JD 4020D PS, Good Tires, Nice Tractor, \$8,900; JD 4010D, New Tires, \$6,300.
641-895-6065 6-19

FOR SALE: 2001 Kuhn Disc Mower, GDII, HD, #800 10Ft. 2 Cut, Bar & Gear Box Rebuilt, \$5,500 OBO.
641-781-0668 6-26

FOR SALE: Duetz-Allis 12-30 Air Disc Planter, Dry Fertilizer w/No-till Attachments, Complete Corn/Soybean Seed Disc & Monitor, Yetter Markers, Transportation System, \$3,500.
660-654-2083 6-19

FOR SALE: JD 9550 Combine, 3500/2500 Contour Master, \$59,500; JD 925 Beanhead, \$9,500; JD 693 Cornhead, \$12,500.
515-360-7564 7-3

WANTED TO BUY: JD 15 Ft. or 16 Ft. Beanhead.
515-360-7564 7-3

WINCO PTO GENERATORS: New & Used, Save! Wes Sebetka.
641-990-1094 TFN

FOR SALE: IH Cub w/Belly Mower, \$1,700.00; WL 40 Westendorf Loader, \$2,450; WL 30 Westendorf Loader, \$1,500.
641-895-6065 6-19

FOR SALE: Tractor PTO Generator On Cart, Excellent Condition, \$1,200.
641-990-1094 TFN

FOR SALE: Temporary Grain Storage, 110 Ft. Diameter, Steel Bin Rings - 4 Rings Tall. Vent Fans And Aeration Tubes. New Tarp. \$6,000 OBO.
573-473-2295 TFN

TRACTOR PARTS: All Brands, New Rims In Stock, Ship Daily. We Buy Your Non-Running Tractors Too. Used Ford & MF Tractor Salvage.

Visit Our Websites:
wallstractors.com or
ungertractor.com
Toll Free: 888-414-4043 TFN

FOR SALE HAY: Small Square, Round, Alfalfa, Grass, Clover, All Kinds Of Hay.
515-961-2907
Cell: 515-528-6455 TFN

THE AUCTION CORNER

DILLON, IOWA

JUNE 30, 2015 • 5:00 PM

HOUSEHOLD AND VINTAGE ROCK & ROLL ALBUM AUCTION: Many collectible 33 & 45 rpm albums from rock & roll greats. Let your friends know about this sale!!!!

FURNITURE & HOUSEHOLD: Dining table, six chairs; hutches, brown lazy boy recliner, end tables, full & twin beds, night stands, dressers, chest of drawers, kitchen table & chairs, tall lingerie dresser, costume jewelry, Revere pans, enamelware pans, bakeware & washtubs; silver plate tableware, stainless tableware, Melmac dishes, aluminum bakeware, pans, & skillets; cast aluminum Dutch oven, crystal stemware, vintage kitchen utensils, cookbooks, local yardsticks & rulers, fabric, linens, wool blankets, vintage Christmas, perfumes, water bath canners, plastic crates & bins.

LAWN & GARDEN: lots of garden and yard tools in great shape, garbage cans, patio chairs, leaf blower, hedge trimmer, apple baskets.

COLLECTIBLES: Bailey Boy pop (Marshalltown) ice pick; two gold men's wedding bands; gold ring w/ruby solitaire; rock & roll albums (a detailed list will follow); record players & stereos.

View this Sale Monday, June 29, 2015 from 4:00 to 5:30 PM.

Directions to Dillon from Marshalltown - Three miles East on HWY 30 to Dillon Road corner, then South two miles.

Payment options include cash, good check, debit/credit card.

The auction is conducted by
The Auction Corner

Doug West,
Auctioneer
Cell 641-750-5216



Call me to sell one piece or a house full

www.theauctioncorneria.com



COIN AUCTION

Sunday, June 28th, 2015 • 11:00 AM

Location: St. Malachy School Gym

403 W. Clark St • Creston, IA (Climate Control w/Seating)

700 Lots of Coins & Paper Currency

Go to www.crestonlivestock.com for Complete Listing.

Terms: Cash/Good Check w/Photo ID - Lunch & RRs Available

Auction conducted by:

West and Frey Auctioneers, LLC • Creston, IA
& Creston Livestock Auction Service

Darwin West 641-344-1958 • Tom Frey 641-344-5082 • Todd Crill

Sign Up To Win!

www.hawkeyetrader.com/tickets

AUCTION

THURSDAY, JUNE 25, 2015 4:00 PM

SALE TO BE CONDUCTED AT THE PROPERTY LOCATED

503 FAIRVIEW DRIVE, OSKALOOSA, IOWA

Fairview is located on the South side of Oskaloosa, off of Business 63,

At the Intersection of 21st Ave. West, then West on 21st Ave. to Fairview

Auction Signs Will Be Posted

FURNITURE & HOUSEHOLD ITEMS: Like new Samsung 52" flat-screen TV; Large leather 3-cushion sofa w/end recliners & matching tan leather recliner, like new; Kenmore 6 cu. ft. chest-type deep freeze; Wooden dining table w/extra leaf & 4 pedestal chairs; Blue upholstered 4-pc. Sectional sofa; Floor & table lamps; Small folding table; Elec. heater; 4-drawer painted chest; Glass-top patio table w/umbrella; Weber BBQ grill; (2) Chrome-base bar stools; Lawn chairs; Glass-top TV stand; End tables; Asst. of pots, pans, dishes & kitchen items; Fans; Elec. heaters; Near new upright Panasonic vacuum cleaner; Holiday decorations; Ladies bicycle; Air purifier; Paper shredder; Cooling mat for laptop computer; Asst. of holiday decorations; Wooden bookcase; Baby bed; Large asst. of child's toys & games; MTD 8hp elec-start self-propelled snowblower; Alum. stepladder; Asst. of hand & garden tools – shovels, pruners, spades.

CARS: 2009 Chev. Impala, full power, air, V6, auto, sunroof, leather interior, approx. 53,000 miles, like new; 2009 Toyt. Rav4, 4D, 6cyl, auto, 4x4, full power, sunroof, approx. 62,000 miles.

TERMS: CASH/ GOOD CHECK
POSITIVE ID REQUIRED

MASTERCARD/VISA
DEBIT/CREDIT CARDS

All property must be settled for before removal – All items sold as is where is

Not responsible in case of accidents.

Announcements made day of sale take precedence over any advertising.

NOBU KONISHI, OWNER

Auctioneers:
Jim Kosman
Roger Clingan
Todd Carroll

AL MARTIN REAL ESTATE & AUCTION CO.

307 Church Street
Ottumwa, Iowa
641-682-5465
www.almartinauction.net

Find us on facebook at AlMartinRealEstateAuctionCo

JAMESPORT, Mo ANNUAL 2 DAY SPRING HILL SCHOOL CONSIGNMENT AUCTION

(Former Graber Auction)

SALE LOCATION: 1 MILE WEST OF JAMESPORT, MO ON NN HWY - Jamesport, MO

Wed., July 1st, 2015 • 8:00 a.m.

Thurs., July 2nd, 2015 • 8:30 a.m.

July 1 - Selling Household, Stoves, Washing Machines, Antiques & Collectibles, Misc.

July 2 - Two rings begin selling machinery parts at 8:00 a.m., Buggies at 9:30 a.m., followed by Machinery & Horses

Lunch served by Amish Ladies - July 1 - Free Donuts & Coffee till 9 a.m. • July 2 - Breakfast 6:30 - 8:30 a.m. (Freewill donation)

LOADERS WILL BE AVAILABLE FRI., JUNE 19th

DAY 1 - JULY 1st - 8:00 A.M.

STOVES

Perfection
6 - 2-burners
6 - 3 burners
2 - 4 burners
1 - tabletop
2 - oven top
Like new Ashland cookstove w/ glass top
Green House stove w/chimney
Most of these stoves rebuilt, ready to go

FURNITURE

1 Lot of Hickory Rockers
Expecting more furniture by sale date

ANTIQUES & COLLECTIBLES

1 Horse drill
2 Wooden beam walking plows
1 Walking plow
1 lot cast iron seats
3 big cast iron kettles

All Consignments Arriving After 8:00 a.m. on July 1st will be SOLD on July 2nd unless we have time.

WAGONS

2 - Amish 2-seaters curtain side
3 - Spring wagons - 2 - Buggy gears
1 - Torsoin axle gear
2 - Breaking carts
3 - Good wooden wheel box wagons

2 - Nice hitch wagons
1 - Doctor buggy w/fold down top
1 - Buck Board

Halfingler size hitch wagon
Draft size Meadow Brook cart
1 - Seat Sleigh, restored
1 - Box wagon w/bows, tarp & seat
2 - Wooden wheel cart w/seeder

Draft size wagon shafts
2 - New pony carts, wood wheel
2 - Lg. pony carts, air tires, new
Pony size breaking sled
People hauler

Pony top buggy - Pony wagon
New Pioneer pony cart
1 - Big lot of buggy wheels
2 - Open surreys

HORSES

10 Yr old Percheron mare, reg.
Team 7 year old Percheron gld., broke
5 Yr. old Standardbred, reg., good broke
12 Yr. old Std., gld., T-S-S
8 Yr. old Std. Gld. T-S-S
2 Quarter pony mares, w/Halfingler
Colts, drive the best
5 Yr. old pony ride & drive

Cider and Cherry Press made by Superior Drill
Old advertising oil & grease cans
Wooden grain cradle
Expecting more antiques by sale date

TILLER AND MOWERS

36" JD walk behind
48" Snapper walk behind
D & R brush mower w/lawn at-tachmt
1 Lot new push mowers
Manto tiller
2 stage snow blower
New 3000 psi hot water power washer
Speed EX garden tractor Model 24

WASHING MACHINES

40 - 60 Maytags
1 Like new blue top
70+ real nice ones
1 - Lot single and double tubs
MISC.
1 Big lot of yard art
Gas grill
Gas powered air compressor
Large generator
Log Chains
Ratchet Straps
1 - Lot new tools & sporting goods
1 - Lot pitch forks
1 - Lot new tools
6x6' walk-in cooler
Barn doors & track

Shopsmith tools
6 - Coleman gas irons
1 - Lot gas lanterns
Breast drills
Brush saw
Frick sawmill 46" tooth blade
4 cylinder Deutz
300 watt wind generator
18 cubic gas freezer
Deer & elk catch chute
Walk behind shelf stacker
3 - IH cream separators
Country school swing set
Slide & teeter totter
4 - 10 gal. milk can
1 - 5 gal milk can
Big Wagner sausage stuffer
Cow stanchions

3 - NH 258 some w/dollie
1 - NH 56 w/dollie

HAY LOADERS

2 - New Idea, field ready
2 - IHC

THRESHING MACHINE

22" Avery w/belt, used very little
28" Case, real nice

DRILLS

16 JD drill - IHC 18 hole

CORN SHELLERS

1 - Model D Moline
2 - Model E Moline
1 - Model 1200 Moline

New Idea attachment for pickers

CUTTERS

4 - C-40s, good
4 - Papec L's
2 - Papec K's - 1 IHC 14

MISC MACHINERY

300 gal. S.S. bulk tank
500 gal. S.S. bulk tank
D-14 Allis Chalmers tractor, 3 pt.
New motor - new tire - new paint
Rosenthal shredder, nice
Rosenthal shredder
NH grinder mixer - 8" cultipacker
Small cultimulcher

JD bale wagon, 12 v. over hydr.
999 JD corn planter
JD Hay crimper
JD Windrower

New Idea fertilizer spreader
1 - Big lot of used gates
Belly mount mower for IHC or A
2 cultipackers
1 Big lot of cattle panels
1 - Big lot of corral panels
20' Gooseneck stock trailer
16' dbl. axle cargo trailer
2 ton Farmhand grinder
2 motor carts

Oliver 2-way plover - Oliver sulky plover
Pioneer sulky plover

HARROWS

Tire Harrow, 16' - Spring tooth 16'
3-Section spike tooth

DISCS

8' tandem - 2 - 7' single disc
6' IHC disc - 5' tandem
15' single

WAGONS & GEAR

6 - 953 gears - 3 - 702 JD gear
IHC gear w/box
2 - Gravity box wagons - 1064 JD gear
1 - Gravity box wagons
3 - 953 JD w/barge boxes and hoist
David Bradley gear and box
JD gear w/hay rack

ELEVATORS

2 - 40' Kewanee - 30' 6" grain auger
2 - bale elevators

CULTIVATORS

1 - Miller, 2 row (new)
2 - IHC 1 row
1 & J 1 row

RAKES

2 - NH 55 - 3 JD 640

DAY 2 - JULY 2nd - 8:30 A.M.

Second Day Starts at 8:30 with New Eveners, Neck Yokes, Tongues, Sickles & New Machinery Parts

8 Yr. old miniature pony, broke
New harness & mini cart
7 Yr. old mini gld. broke the best
5 Yr. old reg. gld., POA ride & drive
10 Yr. old reg. Shetland pony
5 Yr. old reg. gray Foxtrotter gld.

All horses have to be Coggins tested.
Vet will be at sale July 1st at 4:00 p.m. and July 2nd at 7:00 a.m.

FIELD READY MOWERS

Good Selection of J.D. & IHC Mowers
w/6' bars, most with dollies
2 Trailer gears, ready to go
2 - 456 N.H. Mowers 9' bar - 1/w motor

MOWERS - Rebuilders

3 - Trailers #9 IHC wide wheels, 7' bar
12 - #9 IHC - 6 - #7 IHC
6 - Big 4 J.D.
75 Mowers expected
1 - 450 JD 9' bar - 1 - JD 37 7" bar

SPREADERS

10 - IHC #100 spreaders
Some work - some to rebuild

FIELD READY SPREADERS

3 - JD Model R
2 - JD Model K on steel
2 - JD Model L
1 - JD Model M on steel
New Idea Model 206
New Idea Model 10A on steel
New Ideal Model 12
JD Model E on steel
2 - IHC Model 200 horse on steel

Terms: Cash or valid check. Not responsible for accidents. Statement made sale day takes precedence.

Due to an egg laying facility on the Troyer Farm, no more poultry.

Come early and enjoy the day. Will be running six auction lines. Something for everybody.

Profits go to school. THESE ARE EARLY CONSIGNMENTS. THIS IS A VERY PARTIAL LIST.

COMMISSION: \$1.00 minimum; 15% up to \$150.00; 10% from \$151 to \$500; \$500-\$700, \$50.00 charge;

Over \$700 - 7%; Horses 7%; \$25.00 No Sale Fee on horses. Commission is per ticket.

For More Information Call:

Ray Pettit, 660-605-0084 cell • Mose Graber, voice mail - 660-684-6108 • Auction voice mail, 660-684-6006

Motels: Arbor House Country Inn, Jamesport, 660-684-6760; Sandman Motel, Gallatin, MO 660-663-2191 • Lakeview Motor Lodge, Trenton, MO 660-359-2235 • Best Western, Chillicothe, MO 660-646-0572 • Jamesport Inn, Jamesport, MO 660-684-6122 • Super 8 Motel, Chillicothe, MO 660-646-7888 • Country Home Inn, Trenton, Mo., 359-2988
Super 8 Motel, Bethany, MO 660-425-8881 • Sunset Motel, Bethany, MO 660-425-7865

NO VENDORS



2015 Cougar 338PAT
Rr Fold Down Ramp, Rear Fridge, LCD
TV, Great Back Rm, 3 Slides, Pwr Awn,
LED Lts, Outside Speakers, Alum Wheels,
Frameless Windows, MSRP \$59,420



2008 Montana 3400RL
 Quad Slide, Upgraded, Heat Pads,
 Wrapped Pipes, Great Full Time Rig!
 2 Airs, FP, LCD tV, DVD, Solid Oak, Alum
 Wheels. **None Cleaner!**



1997 NuWa Snowbird 31R
Rear Kitchen, 4 Season, Solid Oak Cab-
inets, Ducted Air, Side Awning, Stereo,
Very Clean! Just In On Trade!



2015 Springdale 266RLS
Power Awning, Power Jack, LCD TV,
Large Slide, Front Bedroom, Rear
Living Room, Light Hall on Front
MSRP 27,778



2014 Passport 2510RB
Front Bedroom, Rear Bath, Power
Awning, Ducted Air, 1/2 Ton Tow, LCD TV,
DVD, Outside Speakers,
Very Clean Trade!

AL'S AUTO & EQUIPMENT
Blakesburg Iowa
641-777-4004 • 641-938-2222



\$2,950

2007 Ford Taurus
3.0 Auto, Loaded, 128K,
Nice Clean Car, Prior Salvage Title

www.alsautoandequip.com



2005 FLSTNI,
35K Miles,
Driving Lights,
Saddlebags,
Windshield, Too
Much To List!

Weekly Special \$11,995

C&C Cycle
Chariton, IA • 888-475-2243
www.cc-cycle.com



\$35,000

2007 Jayco Designer 34 RLQ5
Fifth Wheel Camper, 4 Slides, King Size Bed, Fireplace, Central VAC,
U-Shape Kitchen, Very Good Condition
Call 319-470-0687



\$550

Ford
3 Bottom
3 Pt. Plow

660-216-2555

JIM RYKEN ESTATE #2 AND OTHERS SATURDAY, JUNE 27TH, 2015 AT 10:30 A.M. FAIRGROUNDS COMMUNITY BUILDING • WINTERSSET, IOWA

HOUSEHOLD: Couch; leather Lazy-Boy recliner; kitchen table w/2 leaves & 2 chairs; Oak S-Curve roll-top desk; writing desk; California King Temper-Pedic bed; 6' folding table; metal file cabinets; Amana Walnut rocker; leather office chair; 4-press-back cane seat chairs; end tables; Sony TV; Singer floor-model sewing machine; cast-iron skillet; Boyd's Bears; new size 11-D cowboy boots; and other clothing; and more.

TOOLS AND OUTDOOR: 6' and 8' fiberglass stepladders; 1 Ton chain hoist; small air compressor; large pair of Channel Locks; 2 Craftsman tool boxes; wrenches, sockets, screwdrivers, etc; 1 1/2HP Air Compressor; shovels, hoes, rakes, spades, etc; Handy Man jack; bench grinder; Drop cords; New Warner 20' fiberglass extension ladder; 6.25HP Rigid Shop Vac; Full-size stainless steel pickup tool box; DeWalt Sawsall; Gas leaf blower; Cordless drills; Skill Work mate; Fire pit; New 200 amp Starter charger; Near new large Green Egg BBQ; Newer gas pushmower; hand tools; McCormick Deering Antique Corn sheller & more.

HUNTING, FISHING & SPORTING: Several boxes of 300 WBV magnum shells; several boxes of 20 ga 3" 5-shot shells; several boxes of 22 long rifle shells; Lots of miscellaneous shotgun & rifle shells; New Redfield Scope in box; Deer stand; Rods & reels; fishing gig; Turkey decoy; Double Bubble blind; size 12 boots; hunting clothing; Prints...Paul Cuvelle "Return to Camp" Larry Zach "Old Rivals"; Millett "Wild Wings" & more.

CONSIGNEE BY OTHERS

HOUSEHOLD: Oak table w/2 leaves & 6 chairs; Server; 2 China cabinets; desk; 2 Tempest Fruett Grandfather clocks; Elec heater; Rogue Acoustic Guitar; Cuisinart; Lazy-Boy Recliners; 12 c.f. Freezer; Regina Electric broom; Toyota knitting machine; Corner cupboard; Presto Pressure Cooker; Corelle Dishes; Antique items...kerosene lamps; misc chairs; drop-leaf walnut table; Mail cart; Metal Army gas can; Bucksaw; Navy uniforms.

TOOLS & OUTDOOR: Delta Bench drill press; Jonsarud Gas chainsaw; floor jack; air tank; 3/4HP air compressor; Steel post driver; Ryobi angle grinder; Skill saw; Ryobi sawsall; Drills & sanders; Bench top bandsaw; Turkey fryer; 2250 watt generator; several pipe wrenches; Ariens gas powered string trimmer; Front-tine Tiller; Ryobi electric leaf blower; Husqvarna 46" Hydrostat 21HP riding mower; Garden seed planter; back pack sprayer; 2 live traps; 60 gal 3 pt sprayer; several sections of wooden ladders; log chains; Massey 3400 Pull-behind yard cart; Pull-behind thatcher; wheelbarrow; folding workbench; 10" Craftsman Miter saw; Craftsman 24V Cordless Drill; Porter Cable jig saw; Bostitch 2 1/2' finish nailer; 4' & 8' shoplights; Double Shop lights on stand; 12' Compound Slide Miter saw; Approximately 100' of 3/4" oak base trim; several squares of vinyl siding; Bead Blaster; 2 sections of scaffolding; pump jacks; Alum Ext plank; Lots of Dimension lumber...treated, fir, pine; 7+ rolls of insulation & more.

GUNS: Spanish Mowser 1954; Stevens Model 58 20 ga; Iver Johnson Champion 410; Smith and Wesson .44 Double-action revolver Model 29-5; Chinese SKS w/bayonet; Preduzece Model 98 (1950), Yugoslavia.

TRACTORS AND VEHICLES: 2006 Futon 254 25HP front-wheel assist 3 cyl Diesel, less than 1500 hrs w/Hydrostat, new brakes & clutch, has heat houser & 6' blade; 1979 750 Honda Motorcycle w/18,000 miles, needs seal & carburetor 1949 Dodge Wayfarer 2 dr runs, nice shape; 1940 Plymouth flathead 6, needs water pump, nice shape.

TERMS OF SALE: Gun permits are required to purchase hand guns. ID is required in order to receive bid numbers. We accept cash or good checks only. We are not responsible in the case of accident or theft. Thank You. Lunch Served

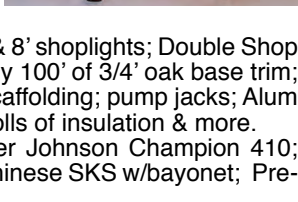

HARTMAN AUCTIONEERING

Steve Hartman 515-468-7857 • 515-462-4584
www.hartmanauctioneering.com

ADVERTISING & ANTIQUE AUCTION

Iman Auction Center 34614 Hwy. 24 Salisbury, MO
FRIDAY, JUNE 26 @ 9 AM



Selling wonderful collection of gas & oil memorabilia, signs, cans, advertisers, pedal cars & antiques.

100 signs - United motors - Hart-Parr 30 Kerosene Tractor - Coca Cola Silhouette - Whippet & Willys - Lots Soda Pop Signs - Banks - Toys - Lithos - Hood Tire Ash Tray - Advt. Clocks, Covalt's Spinner, Coca Cola, Pepsi, Fram, Firestone, Wurlitzer - Stop Lights - Coolers - Pedal & Carnival Cars - Early Mahogany Tea Caddy - Furniture - Glassware - Primitives - Full Ad and 300 photos @ IMANAUCTION.COM

IMAN AUCTION COMPANY
660-388-6235 660-788-4298 ImanAuction.com

FOR SALE: 1994 Chevrolet G20 Handicap Conversion Van With Ricon Wheelchair Lift, 48,212 Original Miles, CD Player, 4 New Tires, New Front Brakes, \$5,000 OBO.
816-387-7467 6-26

FOR SALE: '08 F150, Blue, Crew Cab, 137,000 Miles, \$14,000 OBO. No Sunday Calls
641-208-7985 6-19

FOR SALE: '97 Ford Taurus, 113,000 Miles, Needs Transmission, Get 30-33 MPG, Fair Tires.
515-669-2449 ETFN

WANTED: Model A Ford Coupe.
641-226-2291 ETFN

WANTED: Your Starter, Alternator, Generator, To REPAIR OR REBUILD. Quality Motor Parts, 110 E Franklin, Bloomfield, IA.
641-664-2012 or 800-664-2012 TFN

FOR SALE: 2007 Impala, V6, AT, 2 Owners 124K, \$6,495.
John's Used Cars
201 North Moore
Ottumwa, IA
641-777-9843 Or 641-684-6157 6-19

Retirement Farm AUCTION

Auction held at 6510 NE State Route D, WEATHERBY, MISSOURI
FRIDAY, JUNE 26, 2015 | 10:00 A.M.

TRACTORS - COMBINE - HAY EQUIPMENT - TILLAGE EQUIPMENT

1998 JD 7210 MFWD
1943 JD B
1951 JD B
JD 3300 combine
JD 3433 row corn head
2004 JD 467 baler
2007 JD Hx15 batwing brush cutter
New Idea 5209 9' discbine
New Holland 256 rake
JD 702 wheel rake
JD 215 16' disk w/ leveler
JD 16' field cultivator, 3pt. w/ leveler
JD 10' cultivator, 3pt.
JD No.14 plow 2 btm, pull type
JD 8' tedder, pull type
IH 13' chisel plow
IH 2 bottom plow
Peerless Roller Mill w/ mixer
JD 8' 3pt. blade
Parker 300 gravity wagon

ONLINE BIDDING AVAILABLE

JOHN & CAROLINE SOMMERS
John 816.564.5146
Contact Jared Miller at
Steffes Group 515.608.0953

WOODWORKING EQUIP

Craftsman 10" table saw
Craftsman Professional lathe
Craftsman shaper
Craftsman finish nailer
Delta scroll saw
Delta 12" miter saw
Delta portable work stand
Porter Cable Router
BASS BOAT - SHOP EQUIP
7' bass boat, 2 man, poly, no motor
Trolling motors
Fishing poles and tackle
Lincoln 225 Amp welder
Craft Machinery drill press
Rigid pipe cutter w/ 1/2" & 3/4" pipe threader



STEFFES
Steffes Group, Inc.
605 East Winfield Ave, Mt. Pleasant, IA 52641
319.385.2000 | SteffesGroup.com

Auction

Fri., June 26 • 6:00 pm
Busby's Barn • New Virginia, IA
(3 mi. east of the New Virginia exit (exit #43) off I-35
at the intersection of R45 and G76 Hwys.)

Collectibles

Marble top walnut commode; white porcelain top cabinet; 1900's Johnson & Field Mfg. Co. seed cleaner; oak wagon seat; cribbage table (unique); porcelain dolls (approx. 25); 3-rd. back kit. chairs; flower stand; kerosene lamp; crock jugs; telegraph keys; Weston DC voltmeter; box of radio & TV tubes; Fordson toolbox; W. Germany cuckoo clocks; 3 pc mixing bowls; set of China dishes; 1939 Scots pictorial calendar; WW II submarine scrapbook; blue prints of 1943 & 44 submarine propulsion systems; granite coffee pots; carnival glass pcs; washboard; teapots; Hull pitchers; mantel clock; costume jewelry; canes; horsehair blanket; Avon items; boxes of turn of the Century books; pipes; Boyt harness buckles; primitives; powder flasks; amber insulator; wood fishing lures; wood bomber plane; lard tins; Sweet Mist chewing tobacco box (damaged); seed planters; oil can; galv tubs & buckets; chicken waterer; green fruit jars; doll stroller; bassinet; coaster wagon; trike; scooter; toy ferris wheel; Struco military trucks; Struco Western Auto semi; Tonka car hauler; organ stool; Budweiser steins (approx. 14, early ones); metal bar signs.

Household

Estate frig; Maytag elec stove; dorm frig; table & chairs; bookcase; knee-hole desk; end tables; Baldwin "The Conductor" series piano pro; Hammond organ; queen bed; blonde oak hutch; chest of drawers; oak dresser w/2 nightstands; elephant lamps; rocker; totes of yarn; bedding; recliner; wicker chairs; patio set; Brinkman gas grill (clean); bulk hand sanitizer; pictures; Corel dishes; Pyrex; pans.

Outdoor Equip.

Yardman self-propelled mower; Homelite blower; tools; trimmer; Remington pole saw (elec); yard tools; Porter Cable 4 gal air compressor; 2-ATV sprayers (good); 1T chain hoist; barb wire (used); tool caddy; gas posthole digger; Red Max golf clubs.

Order of sale: 2 racks of misc, then move to furniture & finally collectibles. Nice line of merchandise! Check online for pictures.

Sale Conducted By

Busby Auction Service

Tim (641) 449-3619

Not responsible for accidents or inadvertent errors in advertising.
 Food available.

See <http://www.missouri-iowa-classifieds.com/Busby-Auctions.html> for pictures.

Got Your Squawk On??
Join Hawkie on Facebook!

ESTATE FARM MACHINERY AUCTION

SATURDAY, JUNE 27, 2015 • 10:00 A.M.

Location: 1310 TAYLOR AVE., MARSHALLTOWN, IA.

1 mi. E. of Hwy. 96 & Hwy. 14 junction & 1 ½ mi. S. on Taylor Ave.

AUCTIONEERS NOTE: Tom was a well-known farmer in the area for many years. His farm machinery was very well cared for & is in clean condition & field ready. Plan to attend this farm auction with JD farm equipment.

TRACTORS: JD 4850 power shift trans, 18.4x46 tires, quick hitch w/cast duals, triple Outlets, set up w/auto steer, 6849 hrs, Serial # 012726; JD 4755 powershift, front & rear weights, quick hitch, triple hyd, 4534 hrs, Serial # 004945; JD 4640 powershift, dual hyd, quick hitch, front fuel tank, 18.4x42 tires w/axle mount duals; JD 4440 quad trans, dual hyd, quick hitch, new 18.4x38 tires w/duals, Serial # 035971; JD 4020, dual hyd, 16.9x38 good rubber; JD 4020 D, WF, duals.

SPECIAL MENTION: Woods 1050 3 pt backhoe, PTO pump, new cond, Used for 1 week.

HARVEST EQUIPMENT: JD 7720 Titan II combine, chopper, spreader, 4880 hrs, Serial # 626623; JD 220 platform w/poly & stainless steel; head mover; JD 643 corn head w/Calmer units w/stomper pads & ground control; 4-DMI Big Little 350 bu center dump gravity wagons, 16.1 tires; 4-DMI Big Little 350 bu side dump gravity wagons; 2-green 300 bu side dump gravity wagons w/12T gears; 200 bu gravity wagon; Ez Flow gravity w/rolltar, gas powered seed tender w/2 compartments, 12T gear; Brent 420 auger wagon; 7x14 Heider wagon w/10T gear; 56' Westfield auger w/hyd lift, new in fall of 2014; 30' Kewanee truck auger; Kewanee 60' auger w/hopper.

MACHINERY: White 5100 12R, insect., no till planter; White Black Machine w/6100 units, 12R corn & 23R bean planter, no till; 500 gal Walsh sprayer, pull type w/booms; 1000 gal poly tank; IH 490 26' disc w/harrow; 2-Glenco 9 shank disc chisels w/harrows; IH 3900 30' field cult, w/spike harrow & front gauge wheels; JD 3 pt 12R cult; IH 133 6R 3 pt cult; JD RM 6R cult; 4 sec drag & cart; JD BWA disc w/harrow; 2-15' Kewanee cultmulchers; Walsh 500 gal sprayer w/booms & pump; Calumet 1500 gal manure tank w/Betterbilt pump; JD 30' rotary hoe; Cultipacker w/pups; DMI 5x plow w/hyd Adj widths; JD #37 sickle mower, pull type; NI 3622 manure spreader, hyd Gate, top beater, like new; Knoedler tandem axle auger wagon w/hyd auger; J-F Stoll SB-2802 9' disc mower; 3 pt DMI 2800 5 shank soil ripper w/coulters & gauge wheels; 3 pt 7' blade; 3 pt 7' gravel rake; 2-3 pt bale movers; 3 pt 7' Land Pride mower.

MISC: JD 2600 monitor auto steer w/steering box motor & GPS 3000 Star Fire; 3000 lb cold water power washer; Winpower 25K generator on trailer; Winpower 15K generator on trailer; duals; Honeywell SS-337 CC gas powered generator; 3 Lincoln welders; 100 plus big round bales; 6-6T bulk bins.

ATV & LAWN EQUIP: Yamaha 400 Grizzly 4 wheeler; ATV sprayer; JD 757 Z track 60" lawnmower, good cond; New Agri-Pab hard top Mow-N-Vac, gas powered, on trailer; lawn sweeper.

VEHICLES & TRAILER: 1992 Ford F-250 Ext cab, 460, V-8, auto; 1988 Chevy 1500 reg cab, 350 auto; 16' flatbed trailer.

TOM BUTTERS ESTATE

DOUBLE D AUCTION SERVICE

TOLEDO, IA 52342 DENNIS DOSTAL-AUCTIONEER 641-484-4375

Scotland County LIVESTOCK AUCTION

P.O. Box 111 • Hwy 15 North • Memphis, MO
660-465-7213 • Jerry & Barb Blomme
Grant Blomme • 660-341-0069

CATTLE SALE

Saturday • June 20 • 12:30 pm

SPECIAL CATTLE SALE

Saturday • June 27 • 12:30 pm

Market Report for Sat, June 13 Sale

Steers: 370# \$316.00, 564# \$272.50, 720# \$226.00. Bulls: 360# \$309.00, 538# \$270.00. Heifers: 403# \$279.00, 502# \$260.00, 629# \$231.50. Pairs: SS to aged \$2150 to \$3300. Holstein Veals: \$510 to \$565. Lb Cows: 97⁰⁰ to 114⁰⁰.

www.scotlandcountylivestock.com



'03 VE 605XL

Net, 3149 Bales

\$17,900

HAY EQUIPMENT

MOWER CONDITIONERS

Hesston 1090 9'..... \$2,100

10' & UP MOWER CONDITIONERS

Hesston 1345 12'..... \$17,300

'12 Vermeer mC1030 13'..... \$21,900

RAKES

'08 Vermeer R2800 Twin Rake..... \$17,300

Vermeer R23A Twin Rake..... \$6,595

Vermeer R23 Twin Rake..... \$4,295

Vermeer WRX14 14 Wheel..... \$7,995

Hesston 3983 12 Wheel Hy Cap..... \$5,995

Gehl 522 12 Wheel Rake..... Coming In

Kelderman 10 Wheel Rake..... Coming In

Vermeer WR 22 10 Wheel Rake..... Coming In

IH Bar Rake..... \$395

Vermeer TE170 Tedder..... Coming In

BALERS

'13 VE 605SM, Net, Floats, 8200 Bales \$28,900

'11 VE 605SM, Net, Floats, 5,900 Bales \$29,800

'10 VE 605SM, Net, Floats, 5290 Bales \$29,500

'07 VE 605M, Net, Floats, Ramp, 7500.. \$23,900

'03 VE 605XL, Net, 3149 Bales..... \$17,900

'02 VE 605XL, Net, Ramp..... \$16,900

'98 VE 605L, Net, 622, 6,961 Bales..... \$14,500

'98 VE 605L, Net, 806..... \$13,500

VE 605SJ..... \$5,995

VE 550 Rebel..... Coming In

'09 JD 568, Net..... \$26,900

'08 JD 568, Net, MW..... \$24,500

'01 NH 688 Twine Only..... \$8,995

'95 JD 535, Net..... \$8,995

Belzer Equipment, Inc.

600 Hwy 34 W. • Albia, IA.
(888) 717-2966

www.belzerequip.com



NEW HOLLAND

White - Great Plains - Land Pride - Westendorf - Vermeer



New Sale Hours:

Weigh Cows @ 11:00 AM • Feeder Calves @ 12:30 PM

• Friday, June 19- Regular Sale

• Friday, June 26- Special Feeder Calf & Yearling Sale

• Friday, July 3- NO Sale

WATCH OUR SALES LIVE AT DVAUCTION.COM

To Consign For Any or All Sales or For All Information:

Owner - Kevin Strange • Cell: 660-341-9974

Sale Barn: 660-397-9999

Field Reps:

Bill Tom Hall Randy James Mike Bronestine Kenny Mayes
 660-342-5420 660-341-3066 660-341-9965 660-341- 0121

Bill Stauffer Mike Stauffer Glenn Head
 660-341-0848 660-342-6788 314-412-7490

Save Some Trees!
Read The Paper Online!
www.hawkeyetrader.com

Special Shop - Tool - Mechanic's

Auction

Sunday - June 28 - 11:00 A.M.

Van Metre Auction Center

1603 Iowa Ave. West - Marshalltown, Iowa

Absolute Auction - No Reserves Or Buyer's Premium



Special Mention: 1978 Ford F-150 4x4 Pickup nicely restored - clean inside & out with Kodiak 33x12.5 OR 15" LT M/S Tires, excellent running condition, however, does need a little brake work & has one minor dent on the hood received just recently in transit to our auction center from flying debris. **Shop Equipment - Mechanic's Tools:** Professional Brake Lathe for Drums & Rotors; Transmission Jack; 3 Floor Jacks; Engine Stand & Engine Hoist; Chain Hoist; Electric Parts Cleaner with drum; variety of Battery Chargers; 8 H.P. Generator on cart; Arc Welder; excellent large blue Matco 12 Drawer Rolling Tool Box Base; Mac 2-piece Red Rolling Tool Box; excellent large variety of like new Mac Mechanic's Tools; Snap On Tools; Air Tools; Craftsman Tools; Testing Equipment; Mechanic's Books; Power Hand Tools; Jack Stands & Others Mechanic Shop Related Items; **Miscellaneous Items:** Excellent White Frigidaire Refrigerator-Freezer; Japanese Coin Operated Casino Slot Machine; Cargo Trailer that pulls behind Motorcycle; Reece Hitch Platform with folding ramp; Aluminum Extension Ladder; Beer Signs; some Harley Motorcycle Accessories; Tom Barnhouse Matted & Framed Print of a vintage Harley Davidson Shop; other excellent Prints; like new Sofa & LR End Tables; Roll Top Desk & much more! A few nice Bicycles; small Garden Tractor with Mounted Plastic Drum Sprayer; Gas Trim Mower; Long Handled Garden Tools; & Much, Much More!

Contact us at www.vanmetre.net
for full details & photos 641-752-8753

FARM TOY AUCTION Saturday, June 27 @ 9 a.m.

Yoder Auction Building, Frytown, IA

Located 9 miles SW of Iowa City on Hwy 1 then west 1 mile on 500th St to 2016

IH: M Arcade; Super M w/2MH picker; 350 w/cult SC; 400 Berg; 400 w/cult; 404; 450; 450 w/cult SC; 460; 504 w/cultivator SC; 560 w/5 btm plow; 560 w/cab; 560; 706; 806; 1206; loader; baler; IH 8-16; IH 12-25 Mogul; IHC steam engine; IH Titan engine; **McCormick:** threshing machine Arcade; 10-20 Arcade; W4 Lafayette; 10-20 SM; 15-30 SM; binder custom; spring tooth harrow, plow & sickle mower Arcade; **Case:** several steam tractors; threshing machine; 730 NFTM; 970 w/plow; **JD:** **Oliver:** HG crawler; OC-3 crawler; Oliver Hart Parr SM; Hart Parr 18-36 Teeswater; Hart Parr steam engine; Super 77; 880 SC; 1555; 1950-T; Cockshutt 1655; **MM/Twin City:** UTS SC; 12-20; 17-28; 60-90 steam tractor; **Tru Scale;** Massey Harris: 44; 55; Challenger SM; 4wd SM; 1155; **AC:** 210 SFTS; D21; WD 45; G; WC; **Pork Expo:** 2007-2014; **Irving's Models Engines:** Case; Eclipse; Huber; Baker; Russell; Avery; **Gray customs:** Oliver; AC; McCormick; JD; MH; Fordson; **Other:** Heider Rock Island steam tractors; Huber SM; Rumley Oil Pull SM; Weber wagon w/horses; Sheppard SD-4 SM; Ford 846 SM; Versatile 936 SM; TerraTrak crawler; First Gear trucks; Nylint semis; **Precision:** IH: 1-7, 9, 10, 14; JD: 1-3, 5-9, 14, 18; Ford #1&2; 1:32: Big Bud 16V-747 760 hp 1:32; several Toy Farmer 4wd's;

- Owners: Ronald & Janice Walker - Ankeny, IA & Alvin Sollie - Callender, IA -

This is a partial listing. There will be 400+ 1:16 & 200+ 1:64 toys. Check website for a complete listing & pictures. Showing June 26, 1-6 p.m.

Yoder Auction Service
www.yoderauctionservice.com

Stan, Gentry & Vince Yoder 319-683-3600

Terms: cash or check w/ID. Statements made day of sale take precedence over advertising. Not responsible in case of accident or theft. Lunch: Country Cookin'

FOR SALE: 1999 6500 Chev. Cat, Allison Flatbed & Gooseneck Flatbed w/Ramps, All Tires, Like New, 24K Trailer, Sigourney.
641-660-2560 6-19

ATTN TRUCK OWNERS: Rhino Linings Offers You The Worlds Number One Sprayed In Truck Bedliner. Also Works On Livestock Tanks, Creep Feeders, Horse Trailers, Etc. Call For An Appointment & More Info.
641-799-5672 TFN

FOR SALE: 1984 Chevy Pickup, Many Good Parts, Transmission w/PTO On 4 Spd., No Title; '86 Ford 3/4, Extended Cab, Transmission, Auto w/25,000 Miles, Great Flatbed Will Separate, Good Title.
515-669-2449 ETFN

LIVESTOCK

FOR SALE: 2 Yr. Old Reg. Black Angus Bulls. Evergreen Stock Farm (Since 1900). Walt Wilkinson, Marshalltown, IA.
641-485-4698 6-19

FOR SALE: 16 Inch Saddle.
319-768-6023 Or
660-216-3685 EFTN

KEOSAUQUA SALES CO Results from Sat, June 13

Butchers \$51.00-57.00/cwt
Sows \$29.50-38.25/cwt

Lambs under 80# \$190.00-225.00/cwt
Lambs over 110# \$157.50-167.00/cwt
Ewes \$56.00-65.00/cwt
Kid goats 40-70# \$87.00-180.00/hd
Cull nannies \$80.00-180.00/hd

Heiferettes cows going home \$120.00-127.00/cwt
Pound cows low yielding \$94.00-105.50/cwt
High yielding \$106.00-119.00/cwt
Pound bulls \$127.50-132.00/cwt

Regular Sale • June 20

Regular Sale • June 27

NO SALE • Sat July 4

Machinery Consignment Sale

Fri, July 3

Call with consignments

Check the website for more info

www.keosauquasaleco.com

Keosauqua Sales Co.

20511 Hwy 1 N • Keosauqua, IA

319-293-3508

Bill's Cell 641-919-9365

HAY & STRAW CONSIGNMENT AUCTION

Attention - Each Wednesday @ 11:30 am

Yoder Auction Building, Frytown

2016 - 500th St SW • Kalona, IA

Consignments Welcome

Consignors Paid Day of Auction

Yoder Auction Service
www.yoderauctionservice.com

Stan, Gentry & Vince Yoder 319-683-3600

Not responsible in case of accident or theft.

FOR SALE: Replacement Cows, Very Fancy, 150 Blk Cows, 2nd & 3rd Period, 100 BM Cows, Calving Now, Gentled & Priced Reasonable.
660-537-6247 or
660-838-6247 7-3

BULLS FOR SALE: Limousin And Lim-Flex, Both Red And Black, Low BW's, Gentle, Body Length And Muscle.
573-355-0979 or
660-295-4546 6-27

BULLS FOR LEASE: Over 70 Registered Angus & Hereford To Choose From. 90 Day Lease \$900. Trucking Available At Extra Charge. Kingdom City, MO.
573-999-3197 TFN

FOR SALE: Replacement Cows, Very Fancy, 150 Blk Cows, 2nd & 3rd Period, 100 BM Cows, Calving Now, Gentled & Priced Reasonable.
660-537-6247 or
660-838-6247 7-3

BARKER FARM SUPPLY: Goodyear Hydraulic Hoses Made, Airgas, MFA Feed, Pet Food, Farm Gates, Wire Panels/Fence. Call Bob.
641-680-0139 TFN

AUCTION Saturday, June 27 - 9:00 AM

21584 Hwy 92 (East edge) • Sigourney, IA

Household: Amana refrigerator & upright freezer; Maytag Centennial washer/dryer; (2) Lazyboy recliners; dining table & chairs; davenport; china hutch; chest of drawers; bedroom set; hall tree; sm. dropleaf table w/2 chairs; Indian & Western items; reproduction swords; gun cabinet; belt buckles; jewelry.

Antiques & Collectibles: crocks up to 20 gal; crock bowls; bubble pictures; black face light-up Santa; washboards; bee smoker; Dazey churns (30 & 60); lanterns; Magic 8 ball w/box; Monarch ticket punch; McGill High Speed coin changer; Weir canning jar; Daily Cream crock bottle; wheat lamps; brass horn; grn & pink depr; treadle sewing machine table; oak library table; round parlor table; brass school bells; Morris chair; display cases; upholstered chair; plant stands; trunk; china hutch; school chairs; drop leaf table; bench; coal & Cl buckets; 12 doz egg crate; broad axe; WWII army items; much more!

The auction house will be full!



HI-\$ AUCTION
641-622-2015
www.hidollar.com

REMINDER

Equipment and Tool Auction

June 20th 2015 • 10:00 AM

Greenfield Auction Arena

3920 Dixon St • Des Moines, IA 50313

Highlights-Extremely High Quality Professional Woodworking Equipment, Numerous Hand Tools/Power Tools, Concrete Cutters, Box Van, Generator/Air Compressor on Trailer, Plus Much More!

Auctioneers Note: This will be a very large auction! Listing is partial! Don't miss this auction! Concession and Restrooms on site!

Terms & Conditions: All items are sold as is where is with no warranties or guarantees. Cash, Good Check, and Credit Card accepted. There is a 5% Buyers Premium, 3% fee for Credit Card Usage. Announcements day of auction take precedence over printed material.

Greenfield-Dvorak Pro Auctions



Jason Dvorak-Auctioneer 515-238-9685

www.greenfieldproauction.com

dvorak71@gmail.com

Sign Up To Win!
Knoxville Raceway Tickets!
www.hawkeyetrader.com/tickets

COLLECTIBLE & HOUSEHOLD AUCTION

Saturday, June 20th, 2015 • 10:00 am

Monroe County Fairgrounds • Albion, IA

(Look for auction signs!)

AUCTIONEERS NOTE: This will be a large auction, plan to stay & enjoy the day w/us!

COLLECTIBLES: Mills Novelty Co. Chicago, IL. roulette wheel, doctors medicine bag (thought to be Dr. Bay's), Colt 45 peacemaker replica, Dr. Pepper metal match stick holder, rug beater, coffee grinder, Delta Railroad Lantern, Elephant tusk letter opener, marbles, US mess kit, cap guns, Royal Copley lady head planter, World Fair 1940 New York cane seat, 4 gal. Blue ribbon crock, cartoon glasses, yellow & green depression glass, picnic basket, sev Occupied Japan figurines, Railroad mail bag catcher, alum ice scoops, Harley Davidson beer cans, calf weaner, pop & medicine bottles; novelty drink stirrers, brass nutcracker, & cast iron bottle opener; cast iron spittoon & much more.

ADVERTISING: Drs. Bay & Chester Albion, IA medicine bottle, the Hub HSM Clothing, Albion clothes hanger, Stofor Cigar factory box hammer, See's candy hammer, Siebert jewelry case, Des Moines Steel load flag, Hamm's beer cooler, Capt. America Pez dispenser, Bert Arnold Jeweler, Albion jewelry ring box, Rita Hayworth poster, Chevy button emblem.

LAWN MOWER & TOOLS: JD 110 riding lawnmower w/blade, JD lawnmower mounted tiller, 1000 watt generator, Lincoln 225 amp stick welder, Campbell Hausfield wire welder, Craftsman tiller, Craftsman air tank, 48" yard sweeper, Performax tablesaw & miter saw, power washer, Blue Point cordless impact gun, Super bonder stapler, brad & finish gun set, C-H 16 penny nail gun, workbench w/drawers, Makita cordless drill, auto shop manuals, shovels, rakes, drop cords & more. **HOUSEHOLD & FURNITURE:** Large grandfather clock; drop leaf table w/6 chairs, pads & leaves; quilt rack, table w/4 chairs, small curio cabinet, decorative square end table, lamps, 4 cushioned patio chairs, swivel top café stools, spring loaded shop chair, microwave, console TV, dorm fridge.

MISC: Barn lanterns, pewter chess set, folding utensil set in case, binoculars, silver spoons, cast iron double match holder, Russian nesting dolls, holiday yard décor, brass torches, Tonka cement truck, new comics, cattle brand registration book, JFK book, yardsticks, canes, match holders, tooth pickers, US Mint bank bags, straight razor, music boxes, brass pcs, silverware, dishes, new greeting cards, S&P shakers, new pocket knives, and much more to be unpacked.

Announcement made day of sale take precedence over ads

ID's required for bidders number

Terms: Cash, Check & Credit Card (3% surcharge on total for credit cards)



demossauction.com

TJ DeMoss, Auctioneer 641-799-2323

Cori DeMoss 515-249-5745

JUDD MOTORS

Hwy 63 North, Lancaster, MO

Curly Or Kevin @ 660-457-3700



2005 CHEVY 1500
5.3L, 4x4, Crew Cab, Cloth,
136K, Red, Very Nice

\$12,900

2013 Chevy Impala LT, Only 5,000 Miles, Black, Full Pwr.....	\$15,900
2012 Toyota Camry, Full Pwr., Charcoal, Only 28K.....	\$15,900
2012 Chevy Impala LT, New Tires, 51K, Silver	\$11,900
2011 Ford Fusion SE, Only 42K, Gray, Spoiler, Sunroof.....	\$13,900
2009 Ford Fusion SEL, Leather, Only 63K, Gold, Great Shape.....	\$10,500
2008 Chevy 1500, Ext Cab, 4x4, 5.3L, Red, One Owner, Only 64K.....	\$19,495
2007 Buick LaCrosse CXS, Fully Loaded, Leather Int, Sunroof, 94K.....	\$7,995
2006 Dodge Dakota SLT, Club Cab, 4x4, V6, Blue, 115K, New Tires.....	\$10,900
2005 Chevy 1500, Crew Cab, 4x4, Cloth, 136K, Red.....	\$12,900
2003 Dodge Grand Caravan, Gold, 141K, Very Nice.....	\$3,995
Skidloader Blade 8' Heavy Duty, Hyd Angle/Tilt, Used Very Little.....	\$4,500

www.juddmotors.com

**NEW STOCK
MOBILE HOMES:**

Just Recieved
YOU MUST SEE THESE!!

573-249-3333

www.marktwainmobilehomes.com

ccwmobile.com

IOWA LAND FOR SALE AT PUBLIC AUCTION

REMINDER—THESE THREE FARMS WILL SELL NEXT WEEK!

VISIT US ONLINE FOR DETAILS, MAPS AND PHOTOS:
www.sullivanauctioneers.com

HENRY COUNTY, IOWA LAND AUCTION 394.35 SURVEYED ACRES • 7 TRACTS

**AUCTION TO BE HELD AT THE
KNIGHTS OF COLUMBUS HALL,
413 MAIN STREET,
HOUGHTON, IOWA**

TUESDAY, JUNE 23, 2015 @ 1:00 P.M.



- **PRIME TILLABLE FARMLAND!**
- **GENTLY ROLLING FARMLAND!**
- **2 COUNTRY RESIDENCES!**
- **EXCELLENT BUILDING SITES!**
- **AND MORE!**

LOCATION & GENERAL INFORMATION

Land is located in Section 30 of Jackson Township and Sections 21 & 22 of Tiptecanoe Township, Henry County, Iowa.

TRACTS 1 - 5: Located in Section 30, Jackson Township, Henry County, IA, 2 miles southeast of Salem, IA. From the east edge of Salem, IA, take Salem Rd. east ½ mile to Graham Ave., turn right or south on Graham Ave. and proceed 1½ miles to the farm. (Be watching for pre-sale directional signs.)

TRACTS 6 & 7: Located in Sections 21 & 22, Tiptecanoe Township, Henry County, IA, 3 ½ miles southwest of Mt. Pleasant, IA. From the west edge of Mt. Pleasant, IA, take 235th St. (Old Hwy. 34) west 1½ miles to Franklin Ave. (Co. Rd. W-55), turn left or south on Franklin Ave. (Co. Rd. W-55) and proceed 2 ½ miles to 250th St., turn right or west on 250th St. and go 2 miles to the farm. (Be watching for pre-sale directional signs.)

REPRESENTING ATTORNEY: ALYSSA R. STEWART • ANDERSON, ROBERTS, PORTH, WALLACE & STEWART LLP
MAIN AT COURT • BURLINGTON, IA 52601-1339 • (319) 754-7585

TRACT 1 - 57.64 SURVEYED ACRES

TRACT 2 - 40.44 SURVEYED ACRES

TRACT 3 - 40.48 SURVEYED ACRES

TRACT 4 - 80.70 SURVEYED ACRES

**TRACT 5 - COUNTRY HOME AND
3.14 SURVEYED ACRES**

TRACT 6 - 168.57 SURVEYED ACRES

**TRACT 7 - COUNTRY HOME AND
3.38 SURVEYED ACRES**

**DON I. STUKERJURGEN ESTATE
THELMA KRUSE - EXECUTOR**

VAN BUREN COUNTY, IA LAND AUCTION

WED., JUNE 24 @ 1:00 P.M.

122.89 SURVEYED ACRES • 3 TRACTS

AT THE ROBERTS MEMORIAL BUILDING IN KEOSAUQUA, IA

*Land is located in Sections 5 & 8, Henry Township,
approximately 3 miles SE of Keosauqua, IA.*

*Land represents productive tillable farmland, hunting/
recreational acreage and potential home building sites!*

JAMES L. HUFF ESTATE

Attorney: Rick Lynch • Bloomfield, Iowa • Phone 641-664-3188

VAN BUREN COUNTY, IA LAND AUCTION

WED., JUNE 24 @ 2:00 P.M.

70.7 SURVEYED ACRES • 2 TRACTS

AT THE ROBERTS MEMORIAL BUILDING IN KEOSAUQUA, IA

*Land is located in Section 30, Van Buren East Township,
just East of Keosauqua, Iowa.*

*Land represents productive tillable farmland,
hunting/recreational acreage and beautiful home building
sites—all in close proximity to Keosauqua!*

BARRY HOTLE

Attorney: Tim B. Kuiken • Fairfield, Iowa • Phone 641-472-3129

FOR SALE: Charlois Bulls, Easy Calving, Excellent Disposition, All Records, Good Selection. Gene Bedwell. 641-449-3488 TFN

WANTED: A Riding Or Driving Mule.

**319-768-6023 Or
660-216-3685 EFTN**

MISC

FOR SALE/TRADE: Have 1998 Sundowner Three Slant LQ Weekender, \$18,000; Want 2 Or 3 Slant Dressing Room. Exline, Iowa, Evenings. 641-658-2293 6-19

FOR SALE: Camp Fire Wood, Bundles Or Loose Wood.

**2573 Hiway 5
Moravia, IA
641-931-6082 7-10**

FOR SALE: 1978 Skyline Mobile Home, 14x65, 1 ½ Bedrooms, Single Bath, Kitchen & Living Room, Have Axles & Tongue Still On. Asking \$1,800 OBO. 816-586-2323 6-26

FOR SALE: 4 Drawer File Cabinet w/Keys, \$50; (2) 24 Ft. Lunch Tables w/Attached Benches, \$100 Each; 30 Ft. Aluminum Ladder, \$150. 641-919-4090 6-26

ELIMINATE YOUR HEATING BILLS: With An OUTDOOR WOOD FURNACE From Central Boiler. Backyard Depot. 641-722-3641 6-19

BORED?: Nothing Going On Weekends? Come See Us At The Colony #1 Flea Market. We Are 14 Miles Southeast Of Rutledge MO, On The County Rd V, We're Open The First And Second Weeks Every Month Thru Nov. No Gate Fee, Free Parking, Great Family Atmosphere, Excellent Food At Roberts Cook Shack, Try His World Class Tenderloins And Homemade French Fries, Remember The Colony #1 Flea Market 14 Miles Southeast Of Rutledge, MO On County Road V. For Info Call. 217-617-8947 6-26

FOR SALE: Compost Container On Wheels With Roller, Bale Spike For Bush Hog Loader, Bucket For 743 Bobcat Skidsteer, Good Shape. 573-672-3305 or 573-822-9073 6-19

FOR SALE BY OWNER: Denmark Locker In Operation. Call For Details.

319-528-4514 6-26

**CENTRAL BOILER
OUTDOOR FURNACES:** Safe, Clean, Efficient, WOOD HEAT. 25 Year Warranty Available. Nelson Lawncare. 641-919-3550 6-19

WANTED: 1,000 Gallon LP Tank. 641-898-2337 6-19



2014 Chevrolet Silverado 1500: Crew Cab, 4x4, 5.3L V8, Power Seats, On Star, Backup Camera, Bed Liner, 19,900 Miles, **\$32,995**

2014 Toyota Corolla LE 1.8L 4 Cyl, Power Locks & Windows, Cruise, Bluetooth Phone, A/C, 33,000 Miles, **\$15,995**

2013 Chevy Impala LT: 4 Dr, Pwr. Seat, Pwr. Windows & Locks, Cruise, Tilt, V6, Remote Start, Sunroof, Only 23,000 Miles, **\$16,495**

2013 Chrysler Town & Country Van Touring: Leather Interior, Navigation Screen, Rear Entertainment System, 34,000 Miles, **\$21,995**

2013 Chevrolet Silvrado 1500 LT: Extended Cab, 4x4, 5.3L V8, Full Power, Bed Liner, Z71, 8,300 Miles, **\$30,995**

2012 Chrysler Town & Country Touring-L: Leather Heated Seats, Full Power, Backup Camera, Rear Entertainment, Navigation, Stow-N-Go, Bluetooth Phone, 24,000 Miles, **\$23,995**

2012 Toyota Rav 4: V6, AT, Pwr Windows & Locks, AC, 33,000 Miles, **\$19,995**

2012 Chevrolet Equinox LT: 4 Dr., 4 Cyl, Pwr. Seat, Backup Camera, 20,000 Miles, **\$21,995**

2011 Buick Lucerne CXL Premium: FWD, 3.8L V6 Heated Leather Seats, Full Power, Blindspot Alert, Lane Change Assist, Memory Seat, 78,000 Miles, **\$15,995**

2010 Town & Country Van: Touring Plus, Power Seat, Power Sliding Doors, Rear Entertainment System, Only 52,000 Miles, **\$16,995**

2009 Chevrolet Impala LT 3.5L V6, Leather Heated Seats, Power Windows & Locks, Power Seats, Sunroof, 82,000 Miles, **\$10,995**

2008 Chevrolet Malibu LT: Cruise, Pwr. Windows, Salvage Title, 114,000 Miles, **\$4,995**

2007 Ford Escape Limited: AT, 4x4, 3.0L V6, Leather Interior, Full Power, 142,000 Miles, **\$8,995**

2007 Chrysler PT Cruiser Touring: 4 Cyl, Auto, Power Windows, Power Locks, Cruise, Salvage Title, 97,000 Miles, **ONLY \$4,995**

2007 Toyota Camry LE: 4 Cyl., AT, Power Locks, & Windows, Power Seat, 92,000 Miles, **\$9,795**

2006 Chevy Cobalt LS: 2 Dr, 4 Cyl, AT, Cruise, Tilt, 96,000 Miles, **\$5,995**

2004 Ford F150 XLT: 4x4, Regular Cab, 8' Box, V8, Automatic, Power Windows, Only 97,000 Miles, **\$9,995**

2003 Buick Century Custom: 3.1L V6, Cruise, Full Power, 101,000 Miles, **\$5,995**

2002 Ford Mustang Convertible: V6, Automatic, Power Windows, Power Top, 150,000 Miles, **\$4,895**

2002 Ford Taurus SES: V6, Power Locks & Windows, Power Seat, AC, Sunroof, 120,000 Miles, **\$3,995**

2002 Ford Focus SE Wagon: FWD, 4 Cyl, AT, Power Locks & Windows, 77,000 Miles, **\$4,395**

2001 Mercury Sable LS Premium: V6, Leather, Power Locks & Windows, Power Seat, AC, 56,000 Miles, **\$5,995**

1999 Oldsmobile Cutlass GL Cruise, Tilt, Power Locks & Windows, A/C, 118,000 Miles, **\$3,295**

1998 Buick LeSabre Custom: 3.8L V6, Full Power, Cruise, AC, 196,000 Miles, **\$2,595**

1987 Mazda B2200 Pickup: Auto, 2 Wheel Drive, 119,000 Miles, **\$2,995**

**Hwy 63 North • Bloomfield, IA
Hours: M-F: 8am-5pm • Sat: 8am-2pm**

Pre-Owned Auto Sales

Oil Change, Brake Jobs, Mechanical Repair, Etc

www.mikelsinc.com

641-664-2331 • 800-303-3321

SULLIVAN AUCTIONEERS, LLC • 217-847-2160 • LICENSE 444000107

www.sullivanauctioneers.com

FOR INFO., CONTACT: JIM HUFF 319-931-9292 • JEFF HOYER 319-759-4320

TCS AUCTION

JUNE 28, 2015 @ 12:01 PM

100 Vine St • Hartford, IA

TCS Auction Will Offer the Following Merchandise:

FURNITURE/APPLIANCES: 2 Rocking Chairs; 4 Cane Btm Oak Pre Back Chairs; Walnut Hall Cabinet w/Mother of Pearl Buttons; Art Deco Desk; 3 Pc Bedroom Set; 2 Computer Desks; Highstool/Chair; Sofa Table; Coffee Table; Black Leather Sofa w/Loveseat; Blue Stuffed Chair w/Footstool; Drafting Table; Child's Dresser; Hutch; End Tables; Ceramic Top Stove; Kenmore Dishwasher; Kitchen Sink; Ceiling Fans; Microwave; Furniture from 3 Abandoned Storage Units.

COLLECTIBLES/TOYS: Older Buddy L Truck; Child's Bicycles; Tootsie & Midget Toys; Windup Bulldozer; LP's; Elephant Book Ends; Nevada, IA Cheese Tray; Comic Books; Lard Tins; 1921 License Plate; Gear Lube Cans; Apple Peeler; Case Wheel Housings; Copper Fire Extinguisher; Watering Cans; Dunham Sign; Glass Coffee Jars; Mack Bulldog Ashtrays; Standard Oil Dispensers; Lubrite Oil Can; Lots of Small Collectibles Including Coca Cola Btl Openers; Walker Jack Headquarters Sign; Bullet Pencils; Milk BtIs; Belt Buckles; Pocket Knives; Postcards.

CLOTHING: 2 Quality Leather Jackets; 3 Motorcycle Safety Helmets; Leather Motorcycle Jackets w/Chaps; Cycle Boots.

EXERCISE: Exer-system 562 Stepper; Nordic Track Ski Machine; Huffly Sing. Spd Bicycle for 2.

JEWELRY: Numerous Pcs of Avon Jewelry in Orig Boxes.

DISPLAY: Sev Metal Display Cases & Metal Shelving.

TOOLS: Craftsman Radial Arm Saw & Table Saw; Clamping Table; Scroll Saw; Bandsaw; DeWalt Radial Arm Saw; Elec Leaf Chopper; Mower Mt Weed Sprayer.

AUTOMOTIVE: '50's Manuals; '29 Chevy Bumper; All Purpose Auto Brush Set; Tires & Wheels.

Full Building, Come Look.

MORE ITEMS TO BE DISCOVERED!

TCS AUCTION

Tim Cooper 515-442-9078
Cleo Stroud 515-314-6119

Announcements Day of Sale Take Precedence Over Printed Material. Not Responsible for Accidents or Theft or Inadvertent Errors in Advertising.

Refreshments by MonaLou's, Hartford, IA

Check Auctionzip.com #40007 for Complete Listing w/Photos.

WANTED TO BUY: WWI, WWII, & Vietnam Military Relics, Uniforms, Headgear, Insignia, Medals, Flags, Edged Weapons, Holsters, Etc. Call Paul.

515-967-4979 7-3

FOR SALE: Like New 1324 Smitty's Latha And Milling Machine, Lots Of Accessories, \$4,000.

515-577-8244 6-19

FOR SALE: Koike Aronson Plasma Table 5'x10' With Three Phase Power Source, \$7,000, Troy, Missouri.

636-528-6250 6-19

I WILL MEASURE: Custom Build And Install Your New Vinyl Windows. Triple Pane Available.

641-898-2337 7-31

DOUBLE D EXCAVATING LLC: Ponds, Terraces, Clearing. Over 30 Years Experience In The Excavating Field. Laser Equipment. Free Estimates. Doug Small Owner/Operator.

660-988-4287 6-26

PETERSHEIM PAINTING NOTICE: Got A Rusty Metal Building, Roof Or Steel Bin That Needs Painted, Try Silver Film. Do It Once, Do It Right. Got Building Painted For 15 years Still No Peeling. Reduces Heat By 85%. Free Estimates.

641-722-3020 6-19

FOR SALE: 2-Rail, 3-Rail, 4-Rail, Vinyl Fence, Vinyl Decking & Railing.

641-722-3641 TFN

BULK HARDWOOD MULCH: \$30 Cubic Yard, Black Or Red, \$36 Cubic Yard. Top Soil, Compost, Sand, River, Rock, Red Crushed Brick, Driveway Rock. New Virginia, IA. Delivery Or Pickup. www.baileyfarms.com.

515-720-0039 8-28

HUSKEY'S MOBILE HOME SERVICE: R-10 Insulated Skirting Systems. No More Cold Floors Or Frozen Water Lines. Doors, Windows, Siding, Plumbing, Decks, Steps, Patio Covers. Utility Cost Are Exploding! Be Ready!

573-696-3468 TFN

FOR SALE: Nylon Harness For A Team Of Horses.

660-216-3685 319-768-6023

ESTATE AUCTION

SATURDAY, JUNE 27TH • 10:00 AM

Located at: 512 Shaul • Ottumwa, IA

APPLIANCES & FURNITURE: 2 Upright Freezers, One Chest Freezer; Kenmore City Gas Stove; RCA 24" TV; Sony 14" TV; La-Z-Boy Rocker Recliner; 2-3 Cushion Sofas; Corner China Hutch; Bunkbed Frame; Chrome Craft Kitchen Table w/4 Roller Chairs; Oak Ent Center; GE DVD & VCR; Lamps; Microwave; Coffee Tables; Full Size Bed; Maytag Port Dishwasher.

ANTIQUES & COLLECTIBLES: Sellers Kitchen Cabinet; Old Four Door Kitchen Cupboard; Oak Rockers; Old Stainless Tank Wringer Washer; Rolltop Desk; Oak 6 Drawer Highboy w/Mirror; Sq Oak Spindle Leg Dining Room Table; Old 2 Drawer Dresser; Library Table; Fisher-Price Toys; Dollhouse; China & Collectible Dishes; OHS Argus 1937-43; Old Piano.

TOOLS: Chipper; Wood Carving Tools; Gardening Tools; Books; Patterns.

HOUSEHOLD & MISC: Kirby Vacuum; Elephant Figurines; Seasonal Decorations; Kitchen Utensils; Dishes; Pots, Pans; Towels; Bedding; Yarn; Doilies; Canning Jars; Baby Food Jars; Exercise Equipment; Walker; Shower Seat; Many Boxes of Books; Turntable; Wall Decor.

Many Small Items Already Packed Up.

Come Look w/Many Unknown Items.

ESTATE OF LOREN HAGEDON

TERMS: CASH OR GOOD CHECK.

ALL ANNOUNCEMENTS MADE DAY OF SALE TAKE PRECEDENCE OVER ADS

NOT RESPONSIBLE FOR ACCIDENT OR THEFT

SINNIF AUCTION SERVICE LLC

AUCTIONEERS: J.D. Sinnif - T.J. Sinnif

Cell: 641-799-3615 B: 641-933-4557

website at www.sinnifauction.com

We Sell It All At Any Location

Joe & Jane Buffo Estate AUCTION

Saturday, June 27th • 9:00 AM

Event Center, 404 West Pleasant • Knoxville, IA

Inside climate controlled building w/seating, restrooms & lunch.

Household - Collectibles - Tools - Antiques - '09 5th Wheel Camper

Auctioneer's Note: The Following Merchandise is Exceptionally Clean & Has Had the Very Best of Care, As Most Items With A Lot of Age Still Look Like New. Please Come Check This One Out!

Household: Coldspot Upright Freezer; White Montgomery Ward Refrig; Lt Brown La-Z-Boy Rocking Recliner; Lt Brown Swivel Rocker; 2 Complete Double Beds; 2 Complete Twin Beds; Floral Sofa; Plastic Outdoor Table w/2 Chairs; Ping Pong Table; Queen Size Floral Sofa Sleeper; Canning Jars; Pro-Form Tradewind Exercise Bike; Lifespan TR1000-SL Treadmill; Crafting Supplies; Plus Much More.

Collectibles: Schwinn Hornet Bicycle; Westinghouse Roaster w/Metal Cabinet; PowerMaster 760.177 Cal BB Gun; Hamilton Greyhound Childs Wagon; Roadmaster Childs Wagon; Sev Comic Books; Acme Sprayer; 2 Army Cots; 2 Sets Lawn Darts; Snobol Metal Gas Can; Sev Galv Buckets & Water Cans; Cream Can; Wood Bushel Basket; Sev LP's; Sev Boxes Unopened at Ad Time!

Sports Equip to Include: 2 Prs Waders; Hip Boots; 3 Nets; 3 Poles; Bow & Arrows; Quiver; Old Metal Bait Bucket; Misc Fishing Tackle; Plus More.

Tools to Include: MTD 21" 5HP B&S Self Propelled Pushmower; Craftsman 4" Bench Vise w/Anvil; 3" Bench Vise; Keller 6' Fiberglass Ladder; 12' Wooden Homemade Ladder; Schumacher 10 Amp Battery Charger; Homelite Model ST-175 Trimmer; Rockwell 8" Tablesaw; Craftsman Sander; Compact Air Compressor; Craftsman 5 Gal Wet/Dry Vac; Wheelbarrow; Scotts Drop Spreader; Lg Ship Augers Bit; Pipe Clamps; Asst Nuts, Bolts, Nails & Screws; Sev Hand Tools; Sev Yard Tools; Plus Much, Much More Too Numerous to Mention!!!



2009 Palomino Puma 33'
5th Wheel Camper,
M295BHSS w/2 Super Slides.
This Unit Has Only Been Used Very Minimal.

See www.vandonsler.com for detailed list & pics

Joe & Jane Buffo Estate

Rick or Joy 641-842-3055

ccwmobile.com

THE CATTLE SHOP.com

Featured Listing Of The Week

77 Head BlackAngus Cows

3-6 Yrs Old

1200 - 1250 lbs Avg.

\$2,500 Each

Cows Are Bred To Angus Bulls
Start Calving February 1st

The Simple Way To Buy & Market Cattle
The Shop Helps Buyers And Sellers
Make Simple Cattle Transactions Online.
Visit www.TheCattleShop.com To Learn More.
If You Would Like To Speak To A Cattle Shop
Representative Contact Us At
660-641-9945 or contact@thecattleshop.com

PUBLIC AUCTION

TUESDAY, JUNE 23RD • 5:30 PM

Located at: Sinnif Auction Bar, 226 East Main • Fremont, IA

FURNITURE: Queen Size Bed, Comp w/Dresser & Mirror; Flexsteel Sofa; Ent Center; 2 Matching Swivel Easy Chairs; Lighted Curio Cabinet; 2 Barstools; Corner Shelf; Wicker Chair; Highchair; Youth Bed; 4 Drawer Treadle Sewing Machine; Halltree.

LAWN MOWERS & TOOLS: Toro 5HP Mower; Yard Pro Mower; Shop Vac; Air Compressor; Multi Drawer Toolbox Top; Router & Table; Leaf Burners; Foldout Ladder; Rakes; Shovels; Garden Tools; Squirrel Cage Fan; Metal Welding Table On Wheels; Many More Tools Not Listed.

PRIMITIVES & COLLECTIBLES: Old Wringer Washer; Washtub & Stand; Runner Sleds; Old Scale; Candy Machine; Bucksaws; Sprinkle Can; Old Oil Can; Hand Torches; Flower Sifter for Cupboard; Wooden Bench; Fruit Jars; Hay Rope Trolley; DX Can; Peddle Tractor for Parts.

HOUSEHOLD: Room Rugs; Deer Mount; Kid Car; Pet Carriers; Cookie Jar; Silverware Chest; Pictures; Glasses; Boxes; Bird Music House; Many More Unlisted Items.

Full Building, Come Look.

TERMS: CASH OR GOOD CHECK. FOOD & SEATING AVAILABLE
DOORS OPEN 12 NOON

SINNIF AUCTION SERVICE LLC

AUCTIONEERS: J.D. Sinnif - T.J. Sinnif

Cell: 641-799-3615 B: 641-933-4557

website at www.sinnifauction.com

We Sell It All At Any Location

Can't
Win If
You Don't
Play

www.hawkeyetrader.com

JIM CORDES MOTOR CO

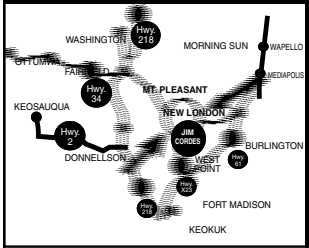

Not Responsible for Typographical Errors

RIGHT NOW - Save Thousands of Additional Dollars Right Now!
PLUS - Financing for Only 2.95% Regardless of Age of the Cars,
Trucks & Vans.* With Approved Credit.

Jim Cordes Motors in New London, IA,
Stands for Both the Lowest Prices & the Most
Value for Your Money. In Addition, You Save
on Interest Rates As Low As...

2.95%

*Credit rating determines interest rate

East Main St & Elm
Downtown New London, IA
Toll Free 877-918-7663
319-367-2271

Regardless of Make, Model or Age.
Yes ~ You May Ask to See the Carfax!



2012 Mazda Miata MX-5 Hard Top 2 Door GT

Automatic Detachable Hard Top Creating a Convertible, Only 13,464 Carfax Certified One Owner Miles, Plus Every Available Option. June NADA Value \$24,100. Save \$4,200. **This Week Only \$19,990**



2002 Chevrolet Impala LS Series, PW, PL, Tilt, Cruise Control, Power Driver's Seat, Leather Seats, Dual Climate Control, AM/FM CD Player & Cassette, Premium Wheels, Like New Tires, Born & Raised Right Here in Iowa. Carfax Certified. Also Has the Famous 3800 V6 engine Which Produces Both 28 to 32 MPG Hwy & Excellent Performance. NADA Value \$5,775.



2005 Ford F150 Regular Cab Pickup, Only 55,446 Certified Actual Miles & Well Equipped Including the 4.8 V8 Engine for Added Performance, FM Stereo w/CD, Factory Air Conditioned, Tilt, Cruise, Premium Wheels, Like New Tires, Brand New Bedliner, Also 2 Small Rear Doors & No Extra Cost. June NADA Value \$11,475. Save \$2,485. **This Week Only \$8,990**



2006 Dodge Caravan SXT Sport, 4 Dr, 7 Passenger, Mint Condition, Only 60,310 Carfax Certified Actual Miles, Well Equipped Including the 3.3L V6 Well Performing & Economical Engine, Premium Wheels, Excellent Tires, PW, PL, Cruise, Tilt, 4 Bucket Seats, Plus 3 Passenger 3rd Seat, and the Original Floor Mats, Plus the Interior & Exterior are Flawless. Buy This Week Below NADA Value for Only \$6,990



2007 Dodge Grand Caravan SE V6
 Locally Owned, 66,809 Miles, Power Windows, Door Locks, Tilt, Cruise, Stereo w/CD, Store Away Seats, Dual Sliding Doors, Rear Climate Control, Power Drivers Seat, Like New Tires, 3rd Seat & 7 Passenger Seating.
This Week Below NADA Value for Only \$6,990



2000 Ford F150 XLT, 4x4, PW/PL, Tilt, Cruise, 5.4 V8 Engine, 87,774 Miles, AM/FM/CD, A.R.E. Fiberglass Topper, Running Boards, Tow Pkg. In Excellent Condition & Has an Excellent Service Record. The Perfect Towing & Using Unit, Recorded Right There in Iowa. NADA Value \$8,500. **This Week Only \$7,990**



1997 Cadillac Catera V6, 4 Dr Sedan, PW, PL, Tilt, Cruise, AM/FM Cassette Player, Heated Front & Rear Seats, Leather Seats w/Memory Settings, Power Seats, Premium Wheels, Like New Tires, Bose Stereo, Only 76,350 Actual Miles & Extremely Sharp Inside & Out. NADA Value \$5,100. Save \$1,110. **This Week Only \$3,990**



2008 Ford Escape XLT 4x4, 92,028 Miles, PW/PL, Tilt, Cruise, AM/FM CD Player w/Aux Jack, Power Sunroof, Power Driver Seat, Running Boards, Leather, Premium Wheels, Like New Tires, Luggage Rack, 3.0 V6 Engine. NADA Value \$11,900. **This Week Only \$10,990**



2009 Honda Accord, PW/PL, Tilt, Cruise, AM/FM Stereo w/CD Player & Aux Jack, AC, 62,228 Miles, Four Brand New Tires Plus Bucket Seats & Console. Lady Owned & Driven. NADA Value \$14,450. Save \$2,460. **This Week Only \$11,990**



1994 Buick Century
 PW/PL, Tilt, Cruise, AM/FM, AC, Power Driver Seat, Like New Tires, Only 71,098 Actual Miles.
This Week Only \$2,990



2008 Ford Escape XLT, V6, 4 Dr, FWD, Only One Owner w/Just 71,588 Carfax Certified Actual Miles Plus Factory Stereo w/CD, Power Driver's Seat, Premium Wheels, Like New Tires, Factory Tow Pkg. All the Necessary Power Assists, Plus More. Right Now Only \$10,990



2002 Mercury Grand Marquis LS Sedan, 4 dr w/just 64,355 certified actual one owner miles & fully equipped including leather interior & dual power front seats, premium wheels, good tires, plus 25 to 30 MPG hwy driving. NADA Value \$7,100. Save \$2,000. **This Week Only \$4,990**



1999 Mercury Grand Marquis LS Sedan 4 Dr, Just One Owner, Purchased New From Greiter Ford in Washington, IA. The Top of the Line w/Only 116,201 Certified Actual Miles & Fully Equipped w/All the Accessories Including Dual Powered Front Seats & Leather Interior, Plus Premium Wheels & Like New Tires. April NADA Value \$4,100. This Week Only \$3,990



2008 Ford F150 Super Cab, 4 Dr, AM/FM CD & MP3 Player, AC, Cruise, Bedliner, Tow Pkg, Premium Wheels, Like New Tires, Running Boards, Only 15,298 Carfax Certified Actual Miles. NADA Value \$18,800. Save \$3,000. **This Week Only \$15,800**



2005 Ford F350 One Ton Super Duty Crew Cab 4WD, Super Duty w/Only 73,287 Actual Miles Plus Powerful V10 Engine, Trailer Tow Package, Dual Rear Wheels, Fifth Wheel Hitch, Running Boards, Premium Deluxe Wheel Covers, Many More Extras & Excellent Tires. Retail Value \$17,800. Save \$1,000. **This week just \$16,800**



2006 Ford Taurus Sedan 4 Door SEL, Lady owned & lady driven w/just 112,076 Carfax certified miles, and fully equipped including tilt wheel, cruise control, factory stereo w/CD, power drivers seat, leather interior, power sunroof, premium wheels & like new tires. Many miles of care free driving remain. Yours this week for only \$5,850



2009 Chevrolet Cobalt LT Sedan, 4 Dr w/51,386 Carfax Certified Actual Well Cared For Miles Plus Power Windows, Door Locks, Tilt Wheel, Cruise Control, Factory Stereo With CD, Air Conditioning, Like New Tires, Plus More and Excellent Fuel Economy. **This Week Only \$9,990**



1996 Buick Riviera, 2 Dr Coupe w/just 58,335 Lady Owned Accident Free Certified Actual Miles & in Mint Condition Inside and Out Including All the Power Assist Plus Cruise Control, Factory Stereo w/Both CD & Cassette, Dual Climate Control, Power Front Seats, Leather Interior, Power Sunroof, Premium Wheels, Like New Tires & the Famous 3800 V6 Engine Which Produces 28 to 32 MPG Hwy and Excellent Performance Plus Longevity. Just \$8,880 Right Now



2004 Ford F150 Super Crew 4 Dr, XLT, Very Well Equipped & Just 75,638 Actual Well Cared For Miles. Don't Miss This One. NADA \$12,825. **This Week Only \$10,825**



2000 Buick Century Sedan, 4 Dr Custom w/The Power Assists, Plus Tilt Wheel, Cruise Control, Stereo With CD & Cassette, Dual Climate Control, Power Seats And Like New Tires Plus Excellent Performance And Gas Mileage. Only 131,622 Certified Actual Miles. NADA Value \$3,625



2002 Buick Century Sedan, 4 Door Custom With Only 64,424 Carfax Certified Actual Locally Owned Well Cared For Miles, Plus Well Equipped With Power Windows, Door Locks, Factory Air Conditioning, Factory Stereo With Cassette, 6-Way Powered Drivers Seat And Like New Tires. Retail Value \$5,990. Save \$1,000. **This Week Only \$4,990**



2005 Cadillac Sedan 4 Door DeVille, Carfax Certified Just One Owner w/Only 27,392 Exceptional Well Cared For Miles Plus Fully Equipped Including Power Sunroof, Dual Climate Control, Dual Powered Leather Seats That Are Heated & Cooled, Also Premium Wheels & Like New Tires. April NADA Value \$13,000. Save Over \$2,000. **This Week Only \$10,990**



2006 Chevrolet Aveo L4 Hatchback 5 Dr LS Model, A GM Certified Used Automobile, 42,893 Miles. March NADA Value \$6,000.



2010 Ford Crown Victoria, 4 Dr Police Interceptor Sedan, 4.6 V8 Engine w/Just 15,263 Carfax Certified Actual Free Miles & w/Every Available Optional Equipment Including Full Sized Brand New Spare Wheel & Tires, 100% Ready to be Put Into Service by Any Lawfully Operation Here in Iowa or Any Other State. **This week just \$12,990**



2004 Lincoln Town Car Ultimate Series, 4 Dr Sedan, Top of the Line, Every Available Option, Power Sunroof, Heated Seats, Dual Powered Leather Front Seats, Premium Wheels & Nearly New Excellent Michelin Premium Tires, Finest Automobile Available for the Money. Retail \$10,300. Save \$1,400. **This week only \$8,900**



2003 Pontiac Grand Am SE, PW/PL, Tilt, Cruise, AM/FM, CD Player, Power Sunroof, Premium Wheels, Great Gas Mileage, Like New Tires. Only 114,926 Certified Actual Miles. **This Week Only \$3,990**

TEUBEL SALVAGE

19387 Ice Avenue • Bloomfield, IA 52537
Cell 641-799-8371

- IH 2001 Hyd Bucket Loader - Will Fit 460, 560 ... **\$900**
- 5.9 Cummins Out Of 1640,
500 Hours On Overhaul **\$3500**
- Power Steering Setup For WD, WD 45
- Cummins Engines 3.9 4 Cyl, **\$1650**
- (2) 5.9 Cummins Out Of School Buses .. **\$2000 Each**
- 20' Hayrack
- 14' Hayrack
- Feeder House Off Of A JD 9650 STS w/Reverser
Combine Didn't Have Over A 1000 Hours On It
- Front Suit Case Weights For Case '94 Series -
Three Early Magnums
- (20) Suit Case Will Fit JD 7-8000
- (8) 10.00 Tires On Dayton Rims R20 - 85% Tread
- (2) 19.5 x 24 10 Ply Good Year Backhoe Tires
NEW, \$1000 For Pair
- MF #12 Square Baler
- Straw Chopper For Case IH 2388 & Others
- Complete Cab Case IH - 2006 2388

PARTING OUT:

AC 7000 - CASE 1896, 2590 - JD 4430, JD 4440, 3010

FOR SALE: Large Fans And
Blowers; Trencher; Gear
Boxes; Wenches; Stainless
Steel Milk Tanks; H Farmall
Tractor; Pip 4"x30"; Air
Scrubber, Stainless Steel;
Basket Truck Boom; Roller
Mill, 24"x24"; Stainless Steel
Mixer, Jeep Scout, Boom Off
Of A Basket Truck.
641-275-1383

TFN

FREE HEAT & WATER:
Eliminate Monthly Heating Bills
With Classic Wood Furnace.
No Sunday Calls.
660-707-3866

TFN

LOOKING TO LIQUIDATE
OR DID YOU JUST INHERIT
STUFF: Let Me Help. On-Site
Tag Sale Services. Personal
Property And Collectible
Consultation. Also Seeking
Baseball Cards, Furniture,
Comic Books, The Unusual,
And Anything Of Value. Before
Throwing Out Your Potentially
Valuable Items, Contact Me.
CAGA Certified. Nathan Lilley.
573-253-4159

TFN

FOR SALE: Model 67
Winchester Pre-64 .22 Single
Shot; Also Boys Rifle, Model 68
Winchester Pre-64 .22 Single
Shot.
641-680-0892
641-675-3421

PETS

FOR SALE: Puppies Lab/
Australian Shepherd Cross,
Ready June 29, Shots &
Wormed, \$50.00.
641-208-5667 Or
641-208-6616

6-26

NOW OFFERING
GROOMING: Nail Clipping,
Clean Ears, Baths & Grooming,
Lamoni Boarding Kennel, Ask
For Ashly.
641-784-6821

6-26

FOR SALE: Active Border
Collie Puppies, \$150 A Piece;
Jack Russell Treeing Feist
Cross Puppies, \$50 A Piece.
660-342-5249

6-26

NEW MODEL CLOSEOUT!
One Only! 1394 Sq. Ft. 3
Br, 2 Bth. Delivered And
Installed Within 100 Miles.
Includes Pier Footings, AC,
And Vinyl Skirting, \$68,425.
LincolnHomesia.com

Lincoln Homes

971-222nd Dr. Hwy 30
Ogden, IA 50212

9-5 Mon-Sat, 12-4 Sun
515-275-2717

6-19



\$42,500

2004 John Deere 310SG
One Owner, Only 2965 Hrs, 4x4, Cab Air, Ext. Hoe,
Rear Aux. Hyd., Front Clamshell Bucket, Case
Controls



\$27,500

2000 New Holland 555E
4x4, Cab, Ext. Hoe, Clamshell Bucket,
One Owner, 6,300 Hrs.



\$4,500

Skid loader Blade
8' Heavy Duty Hyd. Angle/Tilt,
Used Very Little



\$42,500

2004 Case 580 M Turbo
4x4, Cab,
Ext. Hoe, 2,900 Hrs.

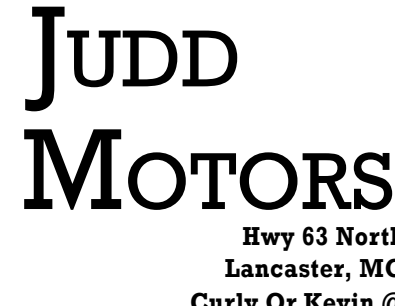

\$37,500

2002 New Holland 75B
4x4, Cab, Ext. Hoe, Clamshell Bucket,
Rear Aux. Hyd., One Owner, 2,300 Hrs

JUDD MOTORS

Hwy 63 North
Lancaster, MO
Curly Or Kevin @

660-457-3700

cell

660-216-9065

Save Some Trees!
Read The Paper Online!
www.hawkeyetrader.com

SAM'S RIVERSIDE REPAIRABLES

805 SE 30th St • Des Moines, IA • Phone 515-265-1212 • Toll Free 800-308-4096 • www.samsriverside.com
REPAIRABLES 515-265-1212 PARTS 515-265-8792 HEAVY TRUCKS 515-265-1656



SKU:E42525

2014 Buick Verano
New Off Dealer Lot, 25 Miles
\$15,900



SKU:F83723

2015 Chevrolet Malibu LT
New Off Dealer Lot 15 Miles
\$15,900



SKU:388475

2003 Chevrolet Cavalier
Regular Title, 33,371 Miles
\$5,950



SKU:491301

2004 Chevrolet Monte Carlo LS
84,089 Miles
\$5,450



SKU:607636

2006 Pontiac G6
4 Dr., 84,203 Miles
\$7,950



SKU:700021

2007 Pontiac Grand prix GXP
4 Dr., 86,409 Miles
\$6,950



SKU:875104

2008 Ford Fusion SE
AWD, 43,075 Miles
\$9,950



SKU:A29928

2010 Buick LaCrosse CXS
32,360 Miles
\$16,900



SKU:D45477

2013 Dodge Charger R/T
22,644 Miles
\$21,900



SKU:C53995

2012 Chrysler 300 Limited
20,095 Miles
\$18,900



SKU:C73151

2012 Chevrolet Impala LT
22,564 Miles
\$10,900



SKU:959407

2009 Pontiac G8
46,368 Miles
\$14,900



SKU:D47508

2013 GMC Acadia Denali
AWD, 29,524 Miles
\$31,900



SKU:F84641

2015 Chevrolet Traverse LT
Regular Title, 9,897 Miles
\$26,900



SKU:E24515

2014 Mazda CX5 Touring
AWD, Theft, 29,912 Miles
\$16,900

Our Hours Are 8:00 AM - 5:00 PM M-F - Sat 8:00 AM - 2:00 PM - Sun 1:00 PM - 5:00 PM

Office Equipment



Auction

"We Sell it the Day You Need it Sold!"

Sunday, June 28, 2015
12:00 pm

3115 Douglas Ave. • Des Moines, IA
Across from the VA Hospital

Pool table, Foosball table, micro fiber couch
Occasional chairs, end tables, coffee tables
Waiting room chairs, desks, tile topped tables
2 drawer file cabinets, rolling office chairs
Many 4 drawer file cabinets, many lateral files
Office chairs, portable heaters, bookshelves
Brother 2820 Intellifax machines, office desks
Laser fax machine, flat screen monitors
Ansel Adams print, leather office chairs
3 bin candy machine, coat rack, shop vacs
Wrap-around desk, roller stair case
Round poly folding tables, cleaning supplies
Leather high-back office chair, office supplies
Much miscellaneous!

Daugherty Auction & Real Estate Services, Inc.

Chad Daugherty, Kelly Daugherty ~ Auctioneers
416 Greene St. Adel, IA (515) 993-4159 ~ d_auction@hotmail.com
See Us on the Web at www.daughertyauction.com



Hay Stack Supper



**FREE
WILL
DONATION**

Friday, June 26 • 5 - 7 PM
Baked Goods & Miscellaneous Sale
Auction After Supper



**HOMEMADE
PIE & ICE CREAM**

At Countryside Kitchens
1/4 Mi. North of Dutch Valley Market
2468 645th St., Old Hwy 5 • Albion, IA



REAL ESTATE

USED DOUBLEWIDE: 6"
Walls, Wood Floors, All
Appliances, 1900 Sq. Ft.
Hamilton Homes.
816-583-2177 6-19

FOR SALE: Used 2 Bdr., 2
Bath Dutch Home, 6" Wall,
Vinyl Siding, Shingle Roof,
Thermo Windows. Hamilton
Homes.
816-583-2177 6-19

FOR SALE: New Fleetwood
32' Wide, Finished Drywall,
Huge Master Bath, Must
See! Save \$11,200. Hamilton
Homes.
816-583-2177 6-19

Louisa County Real Estate AUCTION

LETTS, IA Auction held onsite at 385 S. Nebraska Street, Letts, IA 52754

TUESDAY, JULY 7, 2015 | 4 PM

Open House

Tuesday, June 23rd from 5-6 P.M.

2 STORY HOME W/ BARN ON 3.08 ACRES M/L

2 story home built in 1900 w/ 1,636 sq.ft. The kitchen includes a refrigerator, gas top stove & built in GE oven. Full bath on the main level w/ electric dryer.

The has 2 bedrooms and a ¾ bath. The basement has a GFA furnace, washer, gas hot water heater & fuse box. The property has a well, city sewer & city gas. The home has replacement windows.

Large curved roof barn w/ hay loft, a detached workshop w/ carport and other small utility sheds & small grain bin. 3.08 taxable acres M/L w/ pasture area.

FURNITURE – TOOLS (SOLD AFTER HOME)

Antique rocking chair; Lower half pie safe; Kitchen table; Chest of drawers; Antique butter churn; TV's; Kitchenware; Other misc. household items; Blue mason jars

Craftsman table saw; Solar battery charger; Gas grill; Large vice; Creeper; Tools; B&D trimmer; Extendable wood plank; Metal storage cabinets; (2) 50lb LP tanks; Chainsaw; Steel posts; (2) metal pickup stock racks

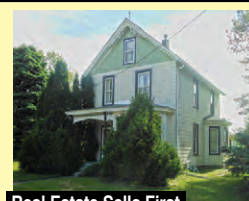

Real Estate Sells First



**CHARLES RECHENBERGER SR.,
JOSEPH STARKWEATHER SR.,
& KATHERINE CALDWELL**
Roger A. Huddle – Attorney

319.385.2000

SteffesGroup.com

Steffes Group, Inc. 605 E Winfield Ave, Mt. Pleasant, IA

**Check Out the Auctions
Every Thursday Morning!**
www.hawkeyetrader.com/auctions

EXCEPTIONAL COIN & CURRENCY COLLECTION AT AUCTION!

SATURDAY, JUNE 27TH 12:00 PM

AMERICAN LEGION • 521 SW 3RD STREET • ANKENY, IA 50023

Please join us for this great sale. Featured will be a local collection that includes rare date coins of many types, excellent books and terrific currency!

GOLD & SILVER: Gold includes 1898 \$5 Gold Half Eagle; 1900 \$2.50 Gold; 1912 \$2.50 Gold Indian; 1856 Gold Dollar; plus, 1986 Liberty 3-Coin set (includes Gold Piece). Silver Eagles inc. PF70 examples; several Silver Pandas.

BOOKS: Wonderful books...many are full or nearly so; great key/semi-key dates. Including: Large Cent; Indian Head Cent; Lincoln Cent; Liberty Nickel; Buffalo Nickel; Barber Dime; Mercury Dime. Barber, S.L. & Washington Quarter books & Barber, W.L. & Franklin Half books. Hard to find Dollar examples as well (2) Morgan Dollar books & a Peace Dollar book...with great dates and nice coins!

SILVER DOLLARS & HALF DOLLARS: Nearly 100 Silver Dollars inc. Rare 1798 Bust example! Carson City Coins inc. 1878CC, 1883CC, 1885CC (GSA), 1891CC, 1892CC & 1893CC. Other highlight Morgans: 1893, 1893O, 1894, 1895O, 1895S, 1896S, 1899 & 1903O. Plus, 1921 & 1934S Peace examples. Nice Half Dollars inc. 1897O & 1921; several nice Seated examples & more. Also, many "groups" of 20 or more silver Half Dollars.

CENTS, NICKELS, DIMES & QUARTERS: 1806 & 1935 Half Cents; many Large Cents from 1806 on. Two & Three Cent pieces; Flying Eagle & Indian Cents (inc. 1868); Shield & Buffalo Nickels; Half Dimes; Dimes (inc. 1833 Bust & several CC examples). Quarters inc. 1836 Bust & 1932 S Washington amongst others. Many groups/rolls of Silver Quarters & Dimes; plus, groups of Pennies & Nickels.

COMMEMORATIVES, TOKENS & SETS: Several Civil War Tokens. Early Commem. Halves inc. Oregon Trail, Boone, Arkansas, Long Island, Iowa (MS64) . Many newer Silver Commem. Coins/Sets. Proof Sets from 50's on; Special & UNC Sets; Prestige Sets. Many "Type" sets & collector display sets. Foreign Coins inc. 1754 Silver Lira, Reales, & more.

CURRENCY: 50+ Great Lots! Great offering of Fractional Currency; nice Obsolete & CSA examples inc. Richmond \$100 & \$50. 1899 \$5 Indian Chief; 1899 \$1 Black Eagle (gorgeous); 1899 \$2 Silver Cert. 1907 \$5 Wood Chopper; 1917 & 1918 Large Notes. Gold Certificates from 1907 & 1928; much more inc. groups of Silver Certs, Star Notes, Red Seals, etc.

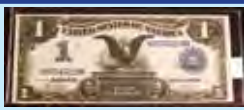

ANDREAS & ASSOCIATES

Auctioneering & Appraisal Services

515-681-7735

www.andreasauctions.com

WANTED!!!

AMERICAN MUSCLE CARS!!

**Camaros • Corvettes • Chevelles • Mopars • Mustangs
Pontiacs • Classics • Caddies • Convertibles • Exotics**



(515)245-9100

QUALITY CARS ONLY, NO RUSTY CRUSTIES
AMERICAN DREAM MACHINES 1500 Locust St. Des Moines, IA 50309
Call (515)245-9100 or email photos and info to dougk@admcars.com



2011 Fusion
32K, Leather, Roof, **\$10,900**



2003 Olds Alero
104K, New Tires, **\$3,450**



1975 Firebird Formula
4 Spd., No Rust, **\$8,250**



2007 Impala LT
65K, **\$7,250**



2006 Equinox
Leather, Roof, 83K, AWD, **\$6,950**



2005 Equinox AWD
Sunroof, 101K, **\$6,450**



1998 Dodge 3500 4x4
V10, 149K, **\$5,950**



2003 Malibu
137K, New Tires, **\$2,450**



2004 Impala
107K, **\$4,550**



2006 Chevy Reg Cab
4x4, 100K Miles, **\$9,150**



2012 Avenger
50K, **\$10,900**



2007 Chevy Uplander LT
50K, DVD, Leather, **\$8,250**



2008 Avenger RT
Leather, 95K, Roof, **\$7,250**



2005 G6 GT
Leather, 138K, New Tires, **\$3,750**



2001 Buick Century
113K, New Tires, **\$2,650**



2007 Grand Prix
112K, New Tires, **\$6,250**



2008 Buick Lucerne CXL
72K, Leather, **\$8,250**



2005 Dodge Grand Caravan
Only 56K, **\$6,250**



2005 Malibu
132K, Hail Damage, **\$2,950**



1993 Suburban 4x4
Must SEE! **\$4,950**



2009 Equinox
99K, **\$7,850**



2004 Impala
146K, **\$3,750**



2004 Dodge Neon
90K, **\$3,150**



2004 Dodge Durango
4x4, 3rd Row Seat, **\$6,950**



2008 Equinox
104K, **\$7,450**



2000 S10
Ext. Cab, 177K, **\$2,950**



2007 Chevy Aveo
New Tires, 81K, **\$5,350**



2005 Rendezvous
139K, **\$4,250**



2004 Malibu Classic
149K, **\$2,850**



2002 Chevy Suburban
128K, **\$5,850**



2009 Cobalt
New Tires, 5 Speed, 79K, **\$5,900**



1923 T-Bucket
\$12,900



'01 Taurus, 150K.....	\$1,550
'08 G6, 65K.....	\$6,950
'03 Malibu.....	\$3,010
'95 Conversion Van.....	\$1,050
'12 Chevy Cruze, 20K.....	\$12,950
'01 Malibu, 135K.....	\$2,450
'05 Malibu, 130K.....	\$4,650
'00 Suburban, 120K.....	\$5,850
'07 Town & Country, 73K.....	\$7,250
'02 Caravan, 179K.....	\$2,450
'05 Equinox, 116K, AWD.....	\$5,750
'06 GMC 3500 4x4, Crew Cab, 6.6 Diesel.....	\$25,950
'07 Dodge Caravan, 63K.....	\$6,950
'09 Pontiac Torrent, 62K.....	\$10,950
'07 Impala, 65K.....	\$7,250
'06 Equinox, 109K.....	\$5,950
'09 Jetta TDI, 6 Spd.....	\$12,550
'05 Equinox AWD, 126K.....	\$6,250
'08 Buick Lucerne CXL, 83K.....	\$8,950
'01 S10 Ext. Cab, 4x4, 183K.....	\$2,950
'02 Chevy 2500 HD, Crew Cab, 8.1, 137K.....	\$7,950
'06 Ford 500, 87K, Leather.....	\$6,750



2000 Impala SS
3800 V6, 72K, **\$4,250**



COMING

2002 Dodge Ram 3/4 Ton
5.9 Gas, Only 60K, **\$8,950**



2008 Dodge Avenger RT
Leather, Roof, 62K, **\$8,950**



1985 Iroc Camaro, Totally Restored,
Must See, **\$8,900**



2008 Grand Prix
102K, **\$6,850**



2006 Equinox
109K, **\$6,450**



2005 Chevy Silverado Crew Cab 4x4
6.6 Diesel, 128K, **\$18,250**



2009 Colorado Ext. Cab, 89K
New Tires, 2WD, **9,150**



2008 Ford Fusion
79K, Leather, **\$7,350**



2003 Grand Am
124K, **\$3,650**



2004 Grand Am SE
87K, **\$4,650**



2007 Pontiac G6
72K, **\$6,750**



2004 Malibu Classic
149K, **\$2,850**



2002 Chevy Suburban
128K, **\$5,850**



2009 Cobalt
New Tires, 5 Speed, 79K, **\$5,900**



1923 T-Bucket
\$12,900

PREFERRED AUTO SALES

1 Mile West Of Lockridge, IA., On Hwy 34

We Have It! They Don't!
FREE 3 Year
Warranty
All Vehicles Have A Warranty

*Inventory Changing Daily
Call Us And See What's New!*
**REMEMBER US FOR ALL
YOUR AUTOMOTIVE NEEDS!**
www.facebook.com/preferredautosalesinc
**Check Out Our Website
For More Great Deals!**

www.preferredautosales.net
or Call 319-696-3366

NOT RESPONSIBLE FOR PRINTING MISTAKES!