

YOUR TRADER

HAPPY BIRTHDAY, AMERICA!

Phone: 641-675-3971 • Fax: 888-203-9720 • E-Mail: ads@hawkeyetrader.com

19686 Hwy. 2,
Approx. 2 miles west of
Bloomfield

Mon. - Sat.
8:30am - 5:00pm
VN: 641-664-1187

Highway 2 DISCOUNT Groceries L.L.C.



Meadowview Chamomile Roman Blue 1/6 oz. \$34.49 each
Sug. Use: skin conditions, allergies, bee stings, bruises, restless legs, calms crying children, teething pain, hyperactivity. For Topical, Dietary or Aromaic.



True Essential Roman Chamomile .5 oz. \$27.50 each
Sug. use: Anxiety, restlessness, dermatitis, can reduce depression & stabilizes emotions

Approx. 1 LB PK \$4.49 lb
Approx. 10-LB PK \$3.99 lb

\$1.49 a lb

Porterhouse steak, similar to T-Bone



Pork loin filets, lemon garlic, approx. 1 lb.



Various brands of tomatoes, 15.25 oz.
35¢ each



Nestle Carnation Evaporated milk, 5 oz.
5 oz. 25¢ each
12 oz. 45¢ each



Clover Valley golden rounds or roasted veg. round crackers, 10 oz.
\$1.25 each



Jumbo boneless skinless chicken thighs, 40 lb. box
\$1.69 a lb



Seasoned baby back ribs, fully cooked, approx. 8 lb
\$2.99 a lb



Boulevard wheat beer bratwurst, 26.6 lb.
\$4.29 each



Uncooked assorted chicken pieces approx. 5 lb.
69¢ a lb



Oscar Mayer hardwood smoked bacon, 4 lbs.
\$7.56 each



Fit Chick boneless skinless chicken tenderloins, approx. 2 lb
99¢ a lb



Hillshire Farms beer brats, 16 oz.
\$1.29 each



Organic bulk lemongrass tea. Use for lower cholesterol, 3 oz
\$3.27 each



Countryside RV & Trailer Sales



20 Miles East of Des Moines on I-80 to Exit 159
Colfax, IA
877-674-3573

Mon-Thur 9 am - 5:30 pm • Fri 9 am - 5 pm • Sat 9 am - 2 pm

NEW!! Avenger 26BBS

Bunkhouse w/Slideout - Better Quality & Price Than Other Dealers Non-Bunkhouse Models!



\$160
per month WAC

YES!!
It's True **Big Bang Price \$15,999**

- ✓ Lg Double Bunks...Yes
- ✓ Lg U-Shape Dinette...Yes
- ✓ Lounging Area...Yes
- ✓ Full LP Taks...Yes
- ✓ Spare Tire...Yes
- Stk#6594

- ✓ Private Q-Bed Room...Yes
- ✓ 1/2 Ton/SUV Towable...Yes
- ✓ Elec Awning...Yes
- ✓ Battery Installed...Yes
- ✓ 32" LCD TV...Yes
- MSRP...\$22,160

No Administrative Fees, Quality Service...YES!

EXPLOSIVE GREAT DEALS

When They Are Gone They Are Gone!

NEW!! Wildwood 32 BHDS

"Ultimate Family Fun Bunkhouses"
Featured Demo w/Warranty



\$188
per month WAC

YES!!
It's a Deal **Big Bang Price \$20,900**

- ✓ Outside Kitchen
- ✓ U-Shape Q-Dinette
- ✓ Bi-Fold Sofa
- ✓ 2 Door Entrance
- ✓ Stainless Steel Appliances
- ✓ Power Tongue Jack

- ✓ Bunkroom Slideout
- ✓ Bunkroom Sofa in Slideout
- ✓ 3 Huge Style Bunks
- ✓ Private Queen Bedroom
- ✓ Power Awning
- ✓ Power Jacks
- MSRP...\$32,934

NEW!! Cougar 339BHS

"It Has It All"



\$295
per month WAC

- ✓ Auto Level Up System
- ✓ Leather Interior
- ✓ Kids Private Bath
- ✓ Tri-Fold Sleeper Sofa
- ✓ Fireplace
- ✓ Kids Dual Slide Bunkroom

- ✓ Remote Control
- ✓ Bedroom Wardrobe Slide
- ✓ Lg Bathroom
- ✓ Frameless Windows Tinted
- ✓ Bike Rack
- ✓ Lg LCD 40" TV
- MSRP...\$31,035

Big Bang Price \$37,300

ON ALL UNITS! No Administrative Dealer Fees, No Frt Fees, No Prep Fees, Just True Honest Prices & Quality Service!
*WAC payments figured w/10% down, tax/title/license

www.csrvsales.com

Selling Land & the Equipment to Farm it

Since 1960

STEFFES

319.385.2000 • SteffesGroup.com

DES MOINES DIESEL INC
 Servicing All Your
 Diesel Fuel
 Injection Needs

**Pumps,
 Nozzles &
 Turbos**

Ag & Truck Performance Parts

1-800-475-6086 • 515-265-7318
 3211 Delaware Ave Des Moines, IA 50313
 1 Blk E. of the ADM Soybean Plant

WANTED
Standing Timber
 Buying Walnut, Oak and Maple
 20 Years In The Business
 I Pay Before I Cut
RJ Lumber LLC • Raymond Yutzy
 VM: 641-722-3348

AG RELATED

FOR SALE: Rear Steel
 Wheels for a Farmall H or
 300, \$450 for Set OBO.
 641-919-6105 6-30

FOR SALE: 2-15 Ft Batwing
 Mowers, 1 Bush Hog, Heavy
 Duty, 1 Schulte, Heavy
 Duty; Set of JD Spoke Tires,
 36 Inch; Set of Front Spoke
 Tires; 8 Ft Trencher w/4WD
 Tractor w/6 Way Blade; JD
 5 Bar Wheel Rake.
 641-489-2823 6-30

FOR SALE: TYM-T723
 Four Wheel Drive Tractor,
 TX7200 Loader, Full Cab,
 Heater, Air Conditioning,
 Radio, 372 Hr Total Time.
 641-452-6656 Home
 319-331-2610 Cell 6-23

20' & 40'
Storage Containers
Starting at \$1,895
For Sale or Rent

ABC Portable Storage
Delivery Available
563-299-2901

FOR SALE: Nice IH 46 Hay
 Baler. Large Poly Tank on
 Trailer w/New Gas Pacer
 Pump, \$675. AC 3 Pt 6-30
 Inch Unit Planter. Pomeroy,
 IA.
 712-299-6608 6-30

FOR SALE: Midland Soil
 Plane, 16 Ft Wide x 40 Ft
 Long, Hyd Lift w/10:00x15
 Tires.
 660-676-3581 6-30

FOR SALE: John Deere 6
 Ft Brush Hog, \$500; 10 Ft
 Box Scraper, \$1,500; 5 Ft
 Brush Hog, \$250; Krause
 Chisel, \$650; 15 Ft Batwing
 Brush Hog, \$2,000.
 573-470-3358 6-30

FOR SALE: 1953 Allis
 Chalmers Tractor w/Front
 End Loader & Drawbar,
 Restored 1 Yr Ago, \$1,600
 Cash. Hannibal, MO.
 573-822-8131 6-30

5-STAR
SPRAY FOAM INC.
 BROOKLYN
 MONTEZUMA
We Now Offer CONCRETE
RAISING & LEVELING
 Open Cell & Closed Cell Foam
 Call or Email Craig
641-328-4163
 fivestarsprayfoam@gmail.com
 NEW CONSTRUCTION, REMODELS, POLE BARN
 CRAWL SPACES, ATTICS & MORE
Free Estimates • Fully Insured
 WWW.5STARSPRAYFOAM.COM

FOR SALE: New 5 Ft
 Brushwacker Brush Cutter,
 \$12,500; Used 6 Ft x 16 Ft
 WW Bumper Stock Trailer,
 \$2,000; New Besler Bale
 Bed.
 660-341-1997 6-30

FOR SALE: IH 7 Ft & 9 Ft
 Sickle Mowers, 2 or 3 Pt,
 Mtd, Pull; IH Side Rakes,
 Steel or Rubber; IH-H w/6 Ft
 Belly Mower. Pomeroy, IA.
 712-299-6608 6-30

FOR SALE: Vermeer 5040
 Disc Mower, Mowed Less
 Than 200 Acres, \$4,000
 OBO; 2 Prong Bale Fork
 Quick Attach Off JD 245
 Loader.
 641-521-3574 7-7

FOR SALE: 2008 IH Cub
 Cadet Tractor w/Loader,
 4x4, Approx 300 Hrs; 5 Ft
 Land Pride 3 Pt Disc; 6 Ft
 Land Pride Brush Cutter;
 5 Ft Chain Harrow, All Like
 New.
 641-680-1733 7-7

FOR SALE: JD 945 MoCo,
 Above Average, #9,500
 OBO. Chris Campbell
 641-208-5522 7-7

FOR SALE: JD40, Wide
 Front End, 3 Pt Hitch; Super
 MTA, Wide Front End;
 Super H; B w/Belly Mower.
 319-470-0979 6-30

FOR SALE: 1978 Steiger
 Panther Series III, 330HP;
 42 Ft Wilrich Field Cultivator.
 641-777-1931 6-30

GOD BLESS AMERICA

TJ's Auto

24345 Dewey Road
 Centerville, Iowa
 641-437-1064
 641-895-0319



TJ'S PRICE \$8,750
2013 Chevy Equinox LS
 2.4, Auto, FWD,
 Loaded, Cloth,
 75K Miles



TJ'S PRICE \$6,200
2009 Pontiac
G6 GT
 3500 V6, Auto, Loaded,
 Cloth, 82K Miles



TJ'S PRICE \$2,750
2003 Dakota SXT
 V6, Auto, Low Miles,
 Only 100K Miles



TJ'S PRICE \$9,995
2013 Buick Regal
Premium I
 2.0 Turbo, Auto, Loaded,
 Leather, Sunroof, 70K



TJ'S PRICE \$6,995
2013 Dodge Dart SXT
 1.4 4 Cyl, Turbo,
 6 Spd, Loaded, Cloth,
 Sunroof, 72K



TJ'S PRICE \$4,200
2009 Chevy Cobalt LS
 5 Spd, CD, Air,
 47K Miles, New Tires &
 New Clutch

www.tjsautoia.com

Sam's Riverside Trucks & Parts

4100 Vandalia Rd • Des Moines, IA 50317 • 515-265-1656 OR 800-599-9551



\$9,950
2004 Ford F350 SD XL
 V10 Gas 6.8L, 5 Spd Manual, 9 Ft Steel
 Flatbed, 143" WB, 60" C/A, 235/85R16,
 124,083 Miles, Nice Clean Truck,
 Runs & Drives Great



\$14,900
2013 Ford F150 XL
 Ext. Cab, 4x4, 3.5 V6 Turbo EcoBoost,
 Automatic, 6'6" Box, Pwr Doors, A/C,
 145" WB, 104,768 Miles, Very Clean
 From The Southwest



\$10,900
2010 Ford F450 XL Super Duty,
 Ford Trinton 6.8L V-10 Gas, Auto, Cab &
 Chassis, 16,000 GVW, 165" WB, 84" C/A, 154"
 Cab to End of Frame, 225/70R19.5 Tires,
 158,117 Miles, Nice Clean Truck



\$12,750
2010 GMC Savanna G2500 Cargo Van
 4.8L Gas, Auto, 245/75R16 80%,
 Ladder Rack & Shelving, 125,463,
 Nice Clean Van Just Off Lease



\$16,900
2008 Ford E350 Cutaway Van
 5.4L Gas, Auto, 12 Ft. Supreme Box w/Lift
 Gate, 138" WB, 9600 GVW, 245/75R16,
 42,195 Miles, Nice Clean Low Mile Van,
 Well Maintained By Lease Company



\$29,500
2011 Freightliner Cascadia CA125SLP
 Mid-Roof Sleeper, ISX 450HP, FR016210C,
 Air Ride, 227" WB, 295/75R22.5 Tires 75%,
 526,793 Miles, Nice Clean Truck Off Lease



\$12,900
2013 Chevrolet Express
G2500 Extended Van
 4.8L Gas, Auto, Power Doors,
 156,708 Miles, Hard To Find Extended
 Van, Very Clean



\$29,500
2012 Fiat Cascadia 125 Day Cab Tractor
 Detroit DD13 430HP, Fro15210C, Air Ride,
 Aluminum Wheels, 22.5 Tires,
 Only 476,104 Miles



\$46,900
2002 John Deere 644H Wheel Loader
 Cab w/AC & Heat, 212 HP JD Engine,
 4 Spd Power Shift Transmission, 23.5
 Tires, 9053 Hours, 4 Yard Bucket With
 Hydraulic Quick Attach, Nice Machine

www.samsriverside.com

T.H.E. COMPANY

TOM HASSENFRITZ EQUIPMENT

(800) 634-4885
MT PLEASANT, IA
www.the-co.com

 <p>\$29900. \$34500.</p> <p>Yanmar T175 2013 Tracks, Cab, AC/Heat Dsl, 68HP, 760hrs</p>	 <p>\$17900. \$19900.</p> <p>Case 450 2007, 2700 hrs Rubber Tires</p>	 <p>\$8950. \$9950.</p> <p>Mustang skidloader 43hp Diesel 1350lb cap.</p>	 <p>\$11750.</p> <p>NH LS180 new tires new paint, new bucket</p>	
 <p>diesel \$5500.</p> <p>JD diesel X495 62" runs great!</p>	 <p>\$6995. \$6500.</p> <p>15 hours! Mahindra Emax22 2016, 4WD, PS 3PT, 15 hrs</p>	 <p>just 200hrs \$11500. \$12500.</p> <p>JD 2320 60" deck 4WD, diesel grill guard, quick hitch</p>	 <p>\$7900.</p> <p>JD 2305, 4wd, 3pt, 62" deck Runs great!</p>	
 <p>\$16900. \$19900.</p> <p>2014 36hp JD 1565 72" deck, 4WD cab and heat</p>	 <p>\$11995. just 562hrs</p> <p>JD 2013, 997 Diesel, 72" deck clean Like new!</p>	 <p>\$10500. \$9900.</p> <p>Kubota Diesel Scag Turbo Tiger Kubota Diesel 72" 580hrs</p>	 <p>\$10500. \$9900.</p> <p>2013 35HP Cat diesel 450hrs, 72" 5gauge deck, serviced</p>	
 <p>\$6995.</p> <p>JD 3010 New Paint! New Tires! Gas Wide Front, 5770hrs</p>	 <p>\$4295.</p> <p>JD Frontier 125 bush- el, poly bonded floor, new price \$8200.00</p>	 <p>230hrs \$16995.</p> <p>2013 2032R MFWD hydro, 72" deck JD loader, cab heat</p>	 <p>\$19750. just 322hrs</p> <p>JD 3320, 2013, 300CX loader, 72" deck</p>	
 <p>\$14995. 71hrs</p> <p>JD 1025R 60" deck H120 loader</p>	 <p>NEW Price \$7295.</p> <p>JD FP1206 Plot drill W/optional roller</p>	 <p>\$6795. 4WD</p> <p>2012 Brute Force 10k 8.5' deck over foldup ramps</p>	 <p>Just in \$6495.</p> <p>2016 JD 560 Gator, low hrs!</p>	
 <p>\$8295. 4 seater</p> <p>2016, 560 S4, 4 seater, like new! 107hrs</p>	 <p>\$4595.</p> <p>Like new CX gator JUST 202 HRS 2012, Kaw engine</p>	 <p>\$8995.</p> <p>2013, 550, Cab and heat 4wd, good shape</p>	 <p>\$14750.</p> <p>JD 825i, 3cyl, fuel inj. 2013 Deluxe</p>	
 <p>5085M 69 hrs! 16F/16R Powr Reverser 85HP, 4 valves list price \$75,000 Our Price \$55000</p>				 <p>Save 20% on all woods cutters and blades in stock</p>

CRP SEED BUYING TIPS

Always Buy Your CRP Seed From
Professional Seedsmen

LONG TERM

**SUPPLIER OF EXCELLENT QUALITY
 SEED AND STILL SELLING FOR LESS
 THAN THE NEW GUYS**



Century Farm
 started by the name
 Century for over
 100 years



37
 Years In
 Business



the cover crop, CRP and prairie experts
11009 542nd St., • Lucas, IA 50151
800-582-2788 or 641-766-6790
 Fax: 641-766-6795
john@prairieseedfarms.com
www.prairieseedfarms.com
Check VISA M/C Bank Letter Of Credit

WAYNE'S MOBILE HOME

••• SERVICE •••



*Serving All Of Iowa
 Since 1970!*

**WE DO PIPE
 THAWING!**

- Roofing
- Water Heaters
- Floor Repair
- Plumbing

- Service & Repair
- Skirting
- Releveling
- Free Estimates

515-402-7011





**Enter To
 Win
 Tickets**
hawkeyetrader.com/tickets

FOR SALE: 946 Ford, 5600 Hrs, Motors Overhauled at 2500 Hrs, New Pivot Pins, Hyd Pump & Main Tires, \$45,000 OBO; Kewanee 60 Ft 10 Inch Swing Hopper Auger, \$1,500 OBO. 319-750-1338 6-30

FOR SALE: JD Tractor, 1979, 2640 w/240 7 Ft Bucket, Good Tires All Around, New Hyd Pump, Rebuilt Fluid Injector, Rebuilt Transmission, Rebuilt New Pressure Plate, Clutch & Throwout Bearing, Plus Much More; Electric Chair for Stair 15.5 Ft; 40 Ft JD Drag Elevator. Jim Stoker. 641-675-3648 6-30

FOR SALE: IH #440 Square Baler, \$2,650; IH #435 Square Baler, \$4,650; Several Older Tractors. Pomeroy, IA. 712-299-6608 6-30

WANTED: 456 New Holland Sickle Mower w.9 Ft Bar. 641-898-2889 7-7

Standing Seam Metal Roofing

Striations

16" Panel Coverage With
 1' Rib Seam Height





R-Panel

36" Panel Coverage With
 1 1/4" Rib Seam Height



40 Year Paint Warranty

**Roofing
 & Siding**

**Free
 Estimates**

**Interior Liner
 Panel
 & Insulation**

- Machine Shed
- Horse Barn
- Garages
- Metal Roofing

- Interior Liner Metal
- Insulation
- Lumber
- Doors & Windows



Sunrise Post Frame LLC
 2464 Hwy 22 • Kalona, IA 52247
319-656-4334

PREMIER Timber Solutions

"Where wildlife, land and timber management all come together!"

Buyer of all species of standing timber, specializing in Walnut, White Oak and Maple with top notch world class markets.

Licensed Bonded and Insured to buy timber in
 all of Iowa, Missouri, Illinois and Nebraska.

- Three generations of **QUALITY** service in the timber industry

- ALWAYS PAID FOR UP FRONT BEFORE CUTTING!

CALL BRIAN 641-414-1374



**WE BUY
WALNUT
TREES**

★ **Timber Trees Only**

★ **No Yard Trees**

**Call Herman At
(641) 799-2136**

★ Have Own Sawmill, Exporting to World Markets ★

**4 General Grabber
HTS Tires
LT 245/75R, 17 Inch.
25-30% Rubber
Asking \$150
660-216-0724**

An advertisement for Hopkins Fencing. The top half features a white skid steer loader with orange wheels and a black bucket, positioned in front of a white fence with horizontal wooden slats. The loader has "S330" and "4 Wheel Drive" printed on its side. The background is a solid blue sky. The bottom half of the advertisement is a solid black banner with white text. The company name "HOPKINS FENCING" is in large, bold, white letters with a black outline. Below it, a list of services is shown: "• CONTINUOUS FENCING", "• BARBWIRE", "• WOVEN WIRE", and "• DIRT WORK". At the very bottom, the contact information "SCHUYLER HOPKINS • 641-208-6310" is displayed in large, bold, white letters.

WAGLER METALS AND POLE BARNS

.....Specializing in Metal & Trim

**CREWS AVAILABLE
HOUSE ROOFS
POLE BARN
HOUSES**

Free Estimates

641-722-3692

19049 Ice Ave • Bloomfield, IA 52537
2 M. South Of Drakesville, IA • M-F 7:30-5:00 PM Sat. 8-11:30 AM



**Buying Quality
Materials From
Graber Post
Since 1978**

Midwest Structural Repair
Since 2005

Ph. 402-990-0575
Logan, IA

Ph. 641-990-2436
Montezuma, IA

- Radon Testing & Mitigation
- Foundation Settlement
- Spray Foam Insulation
- Basement Waterproofing
- Bowed Walls
- Concrete Leveling
- Egress Windows

Chris Hudnut midweststructuralrepair.com

CHARLIES PLACE^{LLC}
Variety Retail / Wholesale Store
HUNTING - TOOLS - KNIVES - NOVELTY ITEMS
"If we ain't got it, you probably don't need it"

10,000 sq/ft Retail/Wholesale Store

Jacks	Air Tools	Tarps
Hunting	Knives	Wrenches
VHF Radios	Shovels	Gloves
Chain	Sockets	& More

2208 W. Main St. • Unionville, MO
660-947-7012



- *Specializing In Pole Shed Packages*
- *New Houses & Garages*
- *Re-roofing w/ Metal Or Shingles*

**Quality Comes First
& Very Competitive!**



641-898-2226

SCHWARTZ CONSTRUCTION

Used Containers For Sale or Lease

Starting At Only

\$1750

- ✓ Air, Wind & Water Tight
- ✓ Professional Delivery
- ✓ Locations in Des Moines and the Quad Cities



Contact Us Today To Learn More





800.586.1295
www.pacvan.com

FREE PIZZA
OR BARBERSHOP
GIFT CERTIFICATE
Ask Marla - Come Build
With Us
573-657-7040
www.chateauhomes.net

FOR SALE: New Holland
489 Haybine, One Owner,
Always in Shed, \$2,250;
Gehl 418 8 Wheel Rake,
\$1,850.
319-350-4971 **7-14**

FOR SALE: Small Square Rye Straw Bales Straight Out of Field East of Bloomfield, IA, Around July 10th, \$2.75/Bale; Round Bales Also Available.
641-208-7588 6-30

FOR SALE: 1998 JD
8100T, 4260 Hrs w/New
Tracks, \$47,000 OBO.
660-265-5077 **7-7**



E Series



**Fastest Driver
on the Market.**

**Rental Unit
Available!**

All models are
available with
excavator or
skid steer mounts.



**YODER
EQUIPMENT**

BLOOMFIELD, IOWA

19887 Jade Ave
2 1/2 Miles W of Bloomfield
V.M. 641-664-2797



Post Frame Buildings



- Houses
- Metal Roofing
- Free Estimates



641-898-2271

Quality to Last a Lifetime

HOOVER RENTAL

Mt. Sterling IA • 660-216-8230

SKIDLOADERS, MANLIFTS, TELEHANDLERS,
MINIHOE & SKIDLOADER ATTACHMENTS

Call Us For All Your Construction Needs!

Rent By Hour, Day, Week, Month, Or Long Term



279C CAT Skidloader

Dozer
Now Available
For Rent!



Sky Track Telehandler

GRAIN BIN SUPPLY CO. LLC

"THE GRAIN BIN PEOPLE"

Grain Bins - Legs - Dryers
Motor Repair - Millwright
On Farm Service



660-263-6700 Cairo, MO • 573-594-2167 Vandalia, MO
grainbinsupply.com

Place Your Ad
At

www.hawkeyetrader.com

SAMMONS AUTO SALES

1692 Fox Drive • Mt. Pleasant, IA

319-385-4730 ~ 319-217-9794

Mon-Fri 9-5 • Sat by Appt

Used Car Sales & Repair

Tires - New & Used • Small Engine Repair

Check Out Our Special on Oil Changes



No wheels. No engine.
No heating bills.

You rely on the land for your livelihood. You understand the special partnership formed when man and nature work in unison. If you choose to heat with wood, an E-Classic improves your family's living environment by eliminating the fire hazards, dirt, smoke and time-consuming chore of tending a traditional wood stove.

Nelson Lawncare
Lockridge, IA
641-919-3550

Save up to
\$1350
Up to \$1350 instant rebate

*Instant rebate savings up to \$1350 on select in-stock Central Boiler outdoor furnace models. Savings shown is on an E-Classic 1450 model. See dealer for details.

CentralBoiler.com

13-0124



2018
Cargo Mate
6'6"x12'
Ramp Door,
V-Nose,
LED Lights,
Fits Trikes

NO DOC
FEES!

\$3,195

C&C Cycle
Chariton, IA • 888-475-2243
www.cc-cycle.com

Herschel Parts Farmer Dealer

Sickles

Sections/Guards

Rake Wheels/\$85

Bale Spears/\$55

Net Wrap Twine

Don Ryan

641-990-5368

McCalment
Farms

"Since 1941"



Coming 2 Year Old Bulls

660-947-3149

Cell: 660-292-2123

GRAIN STORAGE
SOLUTIONS FOR SALE:
5,000 Bushel Condo at Key
Cooperative. Also Two 24
Ft Across by 9 Rings High
Grain Bins, One w/Fan &
Floor, Must Be Moved. New
Sharon, IA Area.
641-670-0737

6-30

FOR SALE: Restored 1950
Allis Chalmers WD Tractor
w/6 Ft Blade & Drawbar,
\$1,600 Cash. Hannibal,
MO.
573-822-8131

6-30

Where Quality

LOOKING
FOR AN ENGINEERED
BUILDING WITH NO. 1 QUALITY
MATERIALS? THEN COME TAKE A TOUR OF OUR
YARD OR CALL US TO PLACE AN ORDER.

Comes First

SERVING THE TRI-STATE AREA SINCE 1992.
BUILDING PACKAGES/FREE ESTIMATES ON ALL BUILDINGS

We Will Deliver
FREE Estimates On All Buildings

We Will Engineer Your
Trusses To Your Specs

Metal Roll Former Coming Soon.
Check Metal Prices After
April 1st.

BUILD IT YOURSELF OR HAVE

ONE OF OUR PROFESSIONAL

CONTRACTORS DO IT FOR YOU

OPTIONS: OVERHANG, WAINSCOT,

PERMA-COLUMNS, & WINDOWS

BUBBLE INSULATION, GUTTERS

Mon - Fri
7:00 - 5:00
Sat 7:00 - 2:00

4 Miles SE Of Revere, MO Or 6 Miles NW
Of Wayland On C.

Voice Mail: 641-664-0209



WAGLER METALS Missouri
Warehouse

FOR SALE: Vermeer 605F
Baler; Cox 2 Ton Creep
Feeder on Wheels; 3 Pt
Bale Carrier.
660-341-1997

6-30

FOR SALE: D17, Good
Condition w/Scraper & Bush
Hog! \$6,000 OBO! Contact
Linda Morse.
515-210-5774

7-7

FOR SALE: Woods 15 Ft
Batwing Brush Hog, \$2,500;
Bush Hog 2615 Legend,
\$6,500; Howse 10 Ft Brush
Hog, \$2,500. Many Other
Brush Hogs, All Sizes.
Shelbyville, MO.
573-470-3358

6-30

FOR SALE

Triple 2x8 Laminated Posts
No Treatment

47-18' @ \$72.00 EA

2-16' @ \$65.00 EA

2-14' @ \$55.00 EA

16-12' @ \$47.00 EA

Call 1-800-337-5858

Memphis
Lumber Co.

114 W. Monroe, Memphis, MO
1-800-337-5858
660-465-8595

Carroll
RENTS

IOWA
TOOL

201 S. Iowa Avenue
OTTUMWA, IA 52501
641-683-1888



Wilson
Aluminum
Livestock



Aluminum
Motorcycle
Trailer



Aluma Various
Sizes
Small Utility
Trailer



Trailerman
Skidloader
Trailer
(2) 7K Axles



Variety of
Goosenecks
Available



Used Construction Equipment

**TRAILER
SALES
CALL!!**

641-455-5395



MTI
Cargo



Bradford Built
Steel &
Alum Beds



MTI 7x14
V-Nose
Ramp Door



Various
Brands
Of Tilt Beds



Trailerman And
B&B
Dump Trailer



Various
Cargos
Available

FULL SERVICE REPAIR SHOP - 641-455-5395

Fast • Dependable • Reasonable - From Minor Maintenance to Major Repairs

Fireworks Wholesale;
Class "C" Fireworks,
Wholesale Prices To
Everyone, Quantity
Discounts, Free Fireworks
Every Purchase.

**Warehouse Open
Everyday 9-7**

1,000 Items, Buy Early,
Family Owned Since 1962
Families, Communities,
Dealers Welcome
**Neighbor Wholesale
Fireworks**

Hwy 5N • Unionville, MO
660-947-3755

**Waybill's Discount
Fireworks!**

ALL FIREWORKS 1/2 OFF!

Large Selection & Great Prices!

**Firecrackers, Bottle Rockets, Artillery Shells,
500 Gram Cakes & Much Much More!!**

IA & MO Line Hwy. 63 (East Side)

Phone: 641-929-3510

NEW
PIPE

WD

63" PIPE & STEEL

NO
RUST

PIPE SIZES
3/4" - 60" any
size or thickness

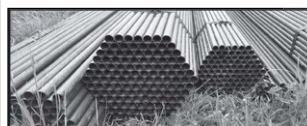

BEST
PRICES AND
UNMATCHED
QUALITY!



PLATE THICKNESS
1/8" - 1" anything
in between



BIG SALE ON ALL

**CORRAL
PIPE &
CORRAL
PANELS!!**

Installation available
call for estimate!

660.216.9061

660.341.4753

JUST SOUTH OF LANCASTER, MO OFF HWY. 63

**RAILROAD
TANKERS
& BOX
CARS**

CABLE 1/2" - 9/16" • LIVESTOCK HANDLING EQUIPMENT • SEEP COLLARS



SULLIVAN

AUCTIONEERS, LLC

THE INDUSTRY'S LEADING
AG AUCTION FIRM!



DAN SULLIVAN



JOE SULLIVAN



JIM SULLIVAN

Specializing in Land and Equipment!

TOLL FREE: 844-847-2161
www.sullivanauctioneers.com



Join us for
HARNESS RACING

Exciting horse racing with
Pick-a-Winner contests coming
to a fairgrounds near you!

Location	Estimated Purses
Donnellson	\$6,000
Wed, July 5	5:30pm
What Cheer	\$114,000
Friday, July 7	12:30pm
Saturday, July 8	12:30pm
Sunday, July 9	12:30pm
Bloomfield	\$6,000
Tuesday, July 11	12:30pm

 **IOWA**
HARNESS HORSE ASSOCIATION
Excitement • Pride • Tradition • Glory

YOUR ONE STOP TACK SHOP
Farmers' Harness Shop
Located 2 miles east of Drakesville, then 1/4 mile north.



Full line of harness
from draft to mini.

Approx. 50 to 75
new & used saddles
in stock.

Horse care products.

AND MUCH MORE

641.722.3642 v.m.
Open 8 to 5; Closed Thurs. & Sun.

16721 Kelp Ave. • Bloomfield, IA 52537

FOR SALE
Portable Livestock Sheds
Various Sizes & Colors Available to Suit
Your Needs. CALL TODAY!!!



Starting
at just \$1,375!

660-254-2335

ANGUS & SEMI ANGUS BULLS
Superior Genetics,
Sales That Will Add \$\$\$ To Your Calves!
Sired by Leading Sires In The U.S.



Swaim Farms
Drakesville, IA
PH: 641-722-3721
or 641-208-0429

Charlie, Craig, Terry & Kristie

MAST
VINYL
WINDOWS
THERMO-PRO WINDOWS
Custom Size Is
Our Specialty
Professional
Installation
Available
FREE
ESTIMATES
22172 Hwy. 63
Bloomfield, IA 52537
800-206-9949

TRACTOR PARTS: All
Brands, New Rims In Stock,
Ship Daily. Used Vintage
Ford & MF Tractor Salvage.
Calls Welcome.
Visit Our Websites:
waitstractors.com or
ungerttractor.com
Toll Free: 888-414-4043 TFN

FOR SALE: AC 3 Pt 6-30
Inch Planter; Woods 90 Inch
3 Pt Finish Mower; Ford 8N
Tractor. Pomeroy, IA.
712-299-6608 6-30

FOR SALE: 24 Ft x 5
Ft Free-Standing Cattle
Panels, Weighing 600 Lbs
Each, Fastener Chains
Included. Located in Troy,
IA.
641-680-0892 TFN

CATTLEMEN: New Heavy
Iron Corral Panels, \$60,
Free Replacement If Panel
Gets Damaged.
816-507-3116 Or
816-898-0234 11-17

TRACTORS-INDUSTRIAL: C-IH MX - 270 MFWD; 4650
MFD; '82 JD 4840, 400 HRS ON OH; JD 4040 W/LDR; JD
4430, QR; IH 986, 766; FORD 2000 W/LDR; JD 310 SG BH &
LDR; Case 1830 SKIDSTEER.

COMBINES: '98 JD 9410; JD 8820, RWD; '02 C-IH 2366;
'88 C-IH 1660; ROCK TRAP; CHOPPER; 4000 HRS; '89 C-IH
1680, CUMMINS MTR; TRAP; CHOPPER; 700 HRS ON MTR;
C-IH 1640, CUMMINS MTR, CHOP.

HEADS: JD 1293; 693; 635; (2) JD 630 2010; 2014-630; 915,
918; 930 FF; C-IH 3408, 2208, 2206, (3) 1063; (2) 1083;
(2) 3020 35'; 3020 25'; 2020 20', 30'; '07 1020 30' FULL
FINGER; (3) 1020 20'; 1025-25' W/AIR REEL; CAT 512C,
F-540; SEVERAL USED HEAD TRAILERS.

IMPLEMENTS: C-IH 955 12R PULL; 950 12R PULL; DMI
730B RIPPER; PARKER 2500 GRAVITY WAGONS; DMI TM
II 36' JD 200 CRUMBLER; '06 KINZE 3650-12R; SUMMERS
23' SUPER COULTER VERTICLE TILL; JD 980 44'; 30' FLD
CULT; LANDOLL 6230-29' DISC, LIKE NEW; (3) JD 960 FLD
CULT; EVERSMAN 600 DIRT SCRAPER; KINZE 3600 12/24R;
JD 235 30' DISC; JD 7200 16R PLANTER; JD 7200 - 6R, DF.

COLO IMPLEMENT
COLO, IA
641-377-2355
www.dailyauctioncompany.com
WANTED:
USED FARM & INDUSTRIAL EQUIPMENT
CALL WITH PRICE & DESCRIPTION

FOX VALLEY
WELDING
MILLING • LATHE WORK
STEEL SALES • FABRICATING
641-656-4684
NEW LOCATION
12190 East Highway 2
Milton, Iowa
M-F • Winter Hours 8-5:30
Bryan: 660-341-8217
Elvin 641-799-4068

Save Some Trees!
Read The Paper Online!
www.hawkeyetrader.com

WANTED:
Drums & Totes 5-330 Gallons
Dumpsters
john@prairieseedsfarms.com
641-766-6790
641-340-0294 Cell

Smithfield Hog Production Division
Missouri

NOW ENROLLING!

CDL DRIVER TRAINING PROGRAM

To enroll, all you need is a valid CDL permit
and a passion to drive!

For more information, call (660) 748-4647
and ask for the Human Resources Department.

Ready to apply? Visit www.smithfieldfoods.com/careers.



We are an Equal Opportunity/Affirmative Action Employer. If you require accomodation or
assistance to complete the application process, please contact us at (660)748-4647.

Harbison Brush Mowing

Brush Mowing • CRP Fields • Timber • Trails
Pasture Cleanup • Tree Shear • Fence Rows

Jeremy Harbison

Cell: 319-461-0376

Home: 319-694-2300

HARBISON FENCING

"For All Your Fencing Needs"

Barbwire • Woven Wire

Silt Fence • Vinyl Fencing

Hi Tensile

319-694-2300 • Home

319-461-0376 • Cell

ANGUS BULLS

**Two Year Olds & Yearlings
Top Quality & Semen Tested**



- Calving Ease
- Growth
- Gentle Dispositions

**Thick correct bulls by Top Performance Sires.
Our bulls have sired top rate of gain at 3 Iowa Bull Tests.**

Select Your Bull Now, Delivery Later

DORAN BOLLMAN • PULASKI, IOWA • 641-675-3467

Also Bred & Open Heifers For Sale



**Check Us Out!
New Edition Online
Every Thursday Morning!**

www.hawkeyetrader.com

COUNTRY CLIPPER

Closest Dealer To
Indianola Area
Dealer Since 2003

**Air Cooled
Engines**

**322 W Summit
Winterset, IA
515-462-5185**

FOR SALE: PVC Ag Panel,
White in Color, For High
Moisture for Wash Areas,
Hog Barns, Wash Bays &
Many More Other Uses.
Located at 2464 Hwy 22,
Kalona, IA. To Order or For
More Information Call.
319-656-4334 TFN

FOR SALE: New 3 Pt.
Tillers, Heavy Duty, Gear
Driven, 6 Ft, \$1,650; 7 Ft,
\$2,150; 8 Ft, \$2,650; 9 Ft,
\$3,650; 10 Ft, \$4,150; 12
Ft, \$5,350. Tiller/Seeders
Available.
660-874-4455 TFN

**WINCO PTO
GENERATORS:** New &
Used. Wes Sebetka.
641-990-1094 TFN

FOR SALE: New WW 7x24
Stock Trailer, All Rubber
Floor, GN; New WW 6x16
Bumper Stock Trailer; Used
WW 6x24 Stock Trailer,
GN; Used 6x16 GN Stock
Trailer.
660-341-1997 6-30

Danner
SINCE 1932

**45009
Hunting Boot**

Men's & Women's Available
Small Variety Available
We will do special orders!

**GRABER'S
COUNTRY STORE**

2 miles South & 1 mile East of Drakesville
641-664-3163

Need Rebar?



Wholesale

A W Metal LLC
Metal Roofing Headquarters

641-664-3990
www.awmetal.net

**FREE \$1,000
MOBILE HOME
CREDIT**

Ask Our Sales Staff
573-499-9993
www.columbiadiscountshome.net

CLASSIFIED COUPON

Use the Power of Your Traders for Regional Classified Results!

Clip this coupon to run a Classified Ad for **\$8.75** for one week.

1 Classified Ad for two weeks or 2 Classified Ads for one week for **\$17.00**.

Picture ads are not included with coupon, call for pricing.

Each ad must be 20 words or less. additional 20¢ per word over 20 words

AD NO. 1: (20 Words Or Less)

AD NO. 2: (20 Words Or Less)

**Triple Your Classified Ad's Power By Running It In The Traders
The HAWKEYE TRADER, SHOW ME TRADER & MID-MO TRADER!**

WHEN YOU SELECT ALL THREE TRADERS, YOUR AD WILL BE READ IN OVER 170 COUNTIES IN 5 STATES & ONLINE!

- ☐ **HAWKEYE TRADER ONLY:** 1 Ad For One Week **\$8.75** (84 Counties)
- ☐ **HAWKEYE TRADER ONLY:** 1 Ad For Two Weeks **\$17.00** Or 2 Ads For One Week **\$17.00** (84 Counties)
- ☐ **BOTH HAWKEYE & SHOW ME TRADER:** 1 Ad For One Week **\$17.00** or 2 Ads For One Week **\$32.00** (150 Counties)
- ☐ **BOTH HAWKEYE & MID MO TRADER:** 1 Ad For One Week **\$17.00** or 2 Ads For One Week **\$32.00** (106 Counties)
- ☐ **BEST VALUE: HAWKEYE, SHOW ME & MID MO TRADER:** 1 Ad For One Week **\$25.00** (170 Counties)
- ☐ **BEST VALUE: HAWKEYE, SHOW ME & MID MO TRADER:** 2 Ads For One Week **\$47.00** (170 Counties)

To Receive This Rate, Coupon Must Be Mailed In With your Payment
Or Use Our Website @ www.hawkeyetrader.com For More Savings Options

**HAWKEYE TRADER, P.O. Box 96
Pulaski, IA 52584**

Northeast Mo Open Shows
Saturday, July 8, 2017
Memphis, MO

Pig Show
Check in - 7 - 9 AM—SHOW Time - 10 AM
Entry Fee \$10 per head
Purebred animals MUST SHOW all breed characteristics
Market & Breeding Classes
Open to all ages
Contact-CHRIS Montgomery/660-342-7979

Market Lambs & Breeding Goat Show
Check in - 10AM-NOON—SHOW Time - 2 PM
Entry Fee \$10 per head
Market classes broke by Weight-Breeding classes broke by age
Health papers required
Open to all ages
Contact-Joanie Baker/660-216-4645

Cattle Show
Check in - 2 - 4 PM—SHOW time 6 PM
Entry Fee-out of county exhibitor-\$25/in county exhibitor \$10
Heifers SHOWN by breed & age—Steers SHOWN by Weight
Champion Steer-\$350-Reserve Champion Steer-\$150
Champion Heifer-\$200-Reserve Champion Heifer-\$100
Open to all ages
Contact-Curtis Mallett/660-341-6297

FOR SALE: PVC Ag Panel,
White in Color, For High
Moisture for Wash Areas,
Hog Barns, Wash Bays &
Many More Other Uses.
Located at 2464 Hwy 22,
Kalona, IA. To Order or For
More Information Call.
319-656-4334 TFN

FOR SALE: New 3 Pt.
Tillers, Heavy Duty, Gear
Driven, 6 Ft, \$1,650; 7 Ft,
\$2,150; 8 Ft, \$2,650; 9 Ft,
\$3,650; 10 Ft, \$4,150; 12
Ft, \$5,350. Tiller/Seeders
Available.
660-874-4455 TFN

**WINCO PTO
GENERATORS:** New &
Used. Wes Sebetka.
641-990-1094 TFN

FOR SALE: New WW 7x24
Stock Trailer, All Rubber
Floor, GN; New WW 6x16
Bumper Stock Trailer; Used
WW 6x24 Stock Trailer,
GN; Used 6x16 GN Stock
Trailer.
660-341-1997 6-30

McCorkle Hardware
Where We Always Have The Best Priefert Prices!

S04 Squeeze Chute
One Man Operation, "Infinite Locking System"
Lifetime Guarantee

**Professional
Grade Kennels**
Powder Coated
Galvanized Tubing!

**90° - 180°
Open Sweeps**
Durable, Adaptable,
Versatile, Portable
Reversible/With No
Tools Required

Priefert®
Ranch Equipment

www.mccorklehardware.com

Phone: 641-943-2315 • Mon-Fri: 7:30-5:00 • Sat: 7:30-1:00

LAN-DOW BUILDINGS**"We Build to Suit Your Needs"**

"Custom Built"
Pole Barns
Garages
Utility Buildings

"H" Don or Dick Middleton

**Memphis
Lumber Co.**

1-800-337-5858**Phone: 660-465-8595****Fax: 660-465-8596**

**2010 FLSTC
Heritage
Softail
SE Mufflers,
Passenger
Floor Boards,
Luggage Rack,
Only 3,568 Miles**

**NO DOC
FEES!****\$10,495**

**C&C Cycle
Chariton, IA • 888-475-2243
www.cc-cycle.com**

Metal Roofing**Buy Direct**

**641-664-3990
www.awmetal.net**

AUTOMOTIVE

FOR SALE: Mac Semi;
Tandem Axle Lowboy.
641-489-2823
641-751-7896

6-30

FOR SALE: Like New
Dextero LT265/75R16
Tires, New @ \$500, Sell For
\$350 OBO.
319-838-2661

6-30

Top Net Brand

• German Made
High Quality
Net Wrap
• Twine Sales
• Check Out Our
Value Pricing
Don Ryan
641-990-5368

- Approx. 35 Heavy Duty Wire Bull Panels - \$40/Ea.
- 2007 Polaris X2 500, Low Hours - \$3,250
- 1999 Polaris 500, Low Hours - \$975
- '02 Ford Dually, 7.3 Diesel, 180K Miles - \$7,500
- Cattle Scales With Cage, Digital - \$500
- Folding Aluminum ATV Ramp - \$50

**Bloomfield, IA
641-680-2152**



**Mt. Pleasant
Farmers Market
Season Opener!**

McMillian Park Under Wright Pavillion,
Mt. Pleasant, Iowa

Join Us Twice A Week From

May 13th - October 7th!

Wednesdays 4PM-6PM

Saturdays 8:30AM - 11AM

Lots of Information, Great Selection Of Produce,
Crafts & Baked Goods, Recipes & Samples!

**\$8,500**

FOR SALE
2470 Case
4WD
w/11' Wertz Dozer
Blade
Lancaster, MO
660-216-0871
Text or Leave Message

**Golden Grain Bins
Spring Discount**

Grain Bins Floors W/12" Supp. & Flashing

18'x18'	4,195 Bu.	\$3,947	18'	\$ 995	30'	\$2,788
27'x21'	11,265 Bu.	\$7,694	21'	\$1,362	36'	\$3,976
42'x24'	32,245 Bu.	\$17,149	27'	\$2,277	42'	\$5,417

**GMLS Industries, Inc.****PH: 660-699-2179****Or 888-983-2136****www.gmlsindustries.com****WANTED:
Hot Shot Drivers**

Lease On With A 1-Ton Pickup And A 30'-32'
Flatbed Gooseneck Trailer, Serious
& Reliable Applicants Only, Home Weekends
Call 319-986-5156

Or Email Shilohexpress@windstream.net**HELP WANTED**

Fixing Farm Tires & Shop Work

Pay Depends on Knowledge & Experience

Call/Text 660-216-2309**NOTICE!
THE HAWKEYE TRADER**

reserves the right to refuse any ad or to edit any portion of an ad at any time. **The Hawkeye Trader** will give credit for only one week of incorrect ad copy. If there is an error in the first week's publication, call our office and an adjustment will be made. In case of error your ad may be run in the following week's edition at no charge or you may request a refund or credit on your bill. **The Hawkeye Trader** does not accept liability for any loss or damage caused by an error or inaccuracy in the printing of an ad beyond the amount paid for the space occupied by the advertisement in which the error occurred. **The Hawkeye Trader** cannot guarantee specific page or location placement of any ad. There will be a \$10 check return fee for any NSF check. We are not responsible for illegible copy received in mail. If your item in the paper is sold before your ad runs out or after we receive it we will issue you credit for further advertising. Any pictures for display ads received become the property of **The HawkeyeTrader** unless accompanied with a self addressed stamped envelope.

**MOBILE
HOME
REWARDS?**

Ask Tuff

573-657-2176
www.amegamobilehomes.com

Sign Up To Win Tickets to the Bloomfield Speedway!
www.hawkeyetrader.com/tickets

**Cut-to-Length
Metal for
Roofing
Siding & Trim**

Buy Direct

Steel Buildings

Snap Lock Standing Seam

Roofing Rolled On Site

Interior Liner Steel

*"Our Business is Rolling!"*

AFFORDABLE METAL
MANUFACTURING
563-264-8212

303 Cleveland St
Muscatine, IA 52761

Email: amminfo7@gmail.com
www.affordablemetalmfg.com

Where Quality and Affordability Meet**BEFORE****AFTER**

**SOUTHEAST IOWA'S NEWEST
BIG TEX DEALER**



- Financing Available
- ALL OTHER BIG TEX TRAILERS AVAILABLE



**Big TEX 12LX Dump Trailer
With Spare**



**Big TEX 14LX Dump Trailer
With Spare & Roll Tarp**



**Big TEX 14GX Gooseneck Trailer
With Spare & Tarp**

D&K Machinery LLC
641-919-8515
32023 325th St • Richland, IA

WE WANT TO BUY!! AMERICAN MUSCLE CARS!!

**Camaros • Corvettes • Chevelles • Mopars • Mustangs
Pontiacs • Classics • Caddies • Convertibles • Exotics**

QUALITY CARS ONLY, PAYING TOP DOLLAR

(515)245-9100



AMERICAN DREAM MACHINES 1500 Locust St. Des Moines, IA 50309
Call (515)245-9100 or email photos and info to dougk@admcars.com



Post Frame Buildings



24 x 30 x 10 2 Overhead Doors 1 Walk Door Concrete Floors \$12,000	30 x 40 x 10 2 10x8 Overhead Doors 1 Walk Door Concrete Floors \$14,800
--	---

All Sizes On Sale
Price Includes All Tax and Labor
Call (641)295-4970 • (641)295-4467
Customers are responsible for all permits.

FOR SALE: 1997 Chevy 2500, 2WD, 3/4 Ton w/Service Bed, Runs Excellent, \$2,500. 641-660-6709	FOR SALE: 1977 Chevrolet Stepside Pickup Truck, No Rust, Lowered, Has 5 Spd Transmission, New 350 Engine Only 700 Miles, Has Cowl Induction Hood, Dark Forest Green, Asking \$12,000. If No Answer, Leave Message. 641-208-0555
FOR SALE: 1981 Ford Thunderbird, Runnable, Easy Repairable, \$900. 641-919-5930	6-30



\$4,950
'97 Ford Ranger XLT
4 Cyl, 5 Speed, 92K Miles, Needs Nothing, No Rust! Great MPG!
641-891-7254 Or 641-895-1784

Call 641-675-3971
We'll Help You Sell It!



8 Ft. Railroad Ties
Good For Landscaping

BURKHOLDER

Full line of accessories  Outfit your truck here!

Financing Options
Available

2016 Ford F-350 XLT, 4x4
Crew Cab, Dually, 6.7 Diesel, Auto, 108k Hwy Miles, One Owner, Well Kept, New Tires, Black



\$35,900

Edina 660-397-2551 51001 State Hwy 15 BurkholderTruckSales.com



2014 Ram 3500 Limited, 4x4
Crew Cab, Dually, 6.7 Cummins, Auto, 76k Miles, One Owner, Super Clean, White



2014 Chrysler Town & Country
Touring L, 7 Pass, 3.6V6, Auto, 56k Miles, One Owner, Htd Leathr, DVD, Nice, Black



2013 Chevy Tahoe LTZ, 4x4
5.3V8, Auto, 81k Miles, Leather, Nav, DVD, Sunroof, Extra Nice-Clean, Black



2013 Chevy Silverado 2500 LTZ
4x4, Crew Cab, 6.0V8, Auto, 137k One Owner Miles, Bed Cover, Well Kept, Black



2012 Ford F-250 Lariat, 4x4
Crew Cab, 6.7 Diesel, Auto, 77k One Ownr Miles, Bedliner, Hitch, Work Ready, Silver



2011 Honda Odyssey EX-L, 8 Pass
3.5V6, Auto, 98k Miles, Leather, Sunroof, Power Seat/Doors, Super Clean, Black



2010 Toyota Rav4 Limited, AWD
3.5V6, Auto, 101k Miles, Clean CarFax, Excellent Service Record, Extra Clean, Red



2000 Dodge Ram 2500, Reg Cab
Longbed, 2WD, 5.9 Cummins, Auto, 195k Miles, Local Trade, Excellent Cond, White



2016 Ford F-450 Lariat, Ext Cab
4x4, Cab Chassis w/ 9' Alum Flatbed, 6.7 Diesel, Auto, 70k Miles, Nice, Brown



2015 Ford F-350 XL, Reg Cab
4x4, Besler 3375 Bale Bed, 6.2V8, Auto, 21k Miles, Is Near New, Come See, White



FREE GATE - FREE PARKING - daviscountyfair.org

154th

Davis County Fair



**Bloomfield, Iowa
July 11 - 16, 2017**



Tuesday, July 11 • 6 PM



Twilight Harness Races

Wednesday, July 12 • 7 PM



Twin States Truck & Tractor Pull

**Thursday, July 13
Auto Races 7 PM**



**4 Cyl, Hobby Stock,
Iowa Sportsman Series, A-Mod.**

**Saturday, July 15
Auto Races 7 PM**



**Sport Mods, Stock Car
"Bob Weaklen Memorial",
UMP Late Models,
Mississippi Valley Vintage Cars**

**FREE SHOWS
Tuesday - Thursday**



The Moogician



Nerger's Tigers

Sunday, July 16 • 5 PM



Demo Derby

**Barnyard Billy
Face Painting With Desi
Tammy's Glitter Tattoos
Tom Terrific the Balloon Man
Grout Museum Outreach
Nauvoo on the Road**

Friday, July 14 8:30 PM

Davis County Fair and 98.7 KMGD Present

TUCKER BEATHARD

Friday July 14, 2017
8:30 pm
Davis County Fairgrounds
Bloomfield, IA

Advanced Tickets \$25
Day of Concert \$30
Purchase Tickets at
www.daviscountyfair.org

Sponsored by  today. tomorrow. together.

Special Guest 
BRANDON LAY

 98.7 KMGD

Tuesday - Saturday



Kenny's Funland Carnival

KOLLISION

504 S. Drake Street • Bloomfield, IA 52537

641-664-2648



JUST IN!

2009 Chevy 2500HD
4WD, 67K



JUST IN!

2013 Silverado LTZ
4x4, Diesel, New Tires,
Leather, 56K, To Pkg.



JUST IN!

2012 Ford Escape Limited
AWD, 64K, Leather, Tow Pkg.



\$26,500

2012 GMC Sierra Z71 SLT
4x4, 33,000 Miles



\$20,500

2012 GMC 2500HD
4x4, 46K, 6.0 Gas



\$10,900

2003 Chevy Silverado
Reg. Cab, 4x4, 80K

FOR SALE: 1999 Olds
Intrigue, High Miles, Runs
Good, One Owner, \$1,150.
660-754-6376 6-30

FOR SALE: 2006 Ford
F150, V8, Silver, Ext Cab,
76,340 Miles, Clean,
\$6,500.
641-938-2193 6-30

FOR SALE: 2001 Lincoln
Continental, 143K Miles,
Runs Good, 6 Disc CD,
Cass, AM/FM, Heated
Leather Seats, Good
Shape, \$2,200.
641-295-0443 ETFN

FOR SALE: Reese 18,000
Slider Hitch w/Manual, \$800
OBO.
641-660-0285 6-30

FOR SALE: 2000 Jeep
Grand Cherokee, Runs &
Drives Good, High Miles,
\$2,500.
641-203-9299 ETFN

FOR SALE: 1994
Chevrolet, Ext Cab, 1/2 Ton
4x4 Pickup, Above Average
Condition All Over, Ice Cold
Air & New Tires.
319-768-6023
660-216-3685 ETFN

FOR SALE: 1997 Ford
Taurus, 113,000 Miles,
Needs Transmission, Get
30-33 MPG, Fair Tires.
515-669-2449 ETFN

5% EARLY ORDER DISCOUNT NOW

J&R Grain SOLUTIONS

JOEL YODER • 660-346-1448

We carry portable augers. www.jrgrainsolutions.com

GRAIN STORAGE • DRYING • HANDLING EQUIPMENT

ATTENTION CONTRACTORS!

GINGERICH STOVES and PLUMBING

WE STOCK
push fit fittings, valves, toilets,
faucets, Pex, PVC, CPVC,
copper pipe & fittings

19091 180th St • Bloomfield, IA
VM 641-722-3540
3/4 miles east of Drakesville, south side

HELP WANTED

Parts Guy

Call for More Info
660-425-6344

Midwest Hereford Hog Show & Sale
July 20, 2017 - July 23, 2017
Fairfield, Iowa Fairgrounds • Fairfield, IA
Contact: Ben Railshack 319-551-3209
or Orlan Schulte 319-213-1704
For More Information

\$550

2011 Chuan-LB50QT6
50CC Scooter, 403 Miles, Young Girl Driven
641-891-7254 Or 641-895-1784

Economy Shelters

• Hoop Buildings Locally Manufactured in Southeast Iowa
• Storage for Livestock, Hay, Machinery, Etc.
• Source for Replacement Tarps
• Installation Available
Call for a Quote: 641-660-1104
www.economyshelters.com
Since 1996

Post & Pole Frame Buildings

Horizon BUILDINGS

Specializing in:
Post Frame Buildings
(Up to 100' Wide Clear Span)
Agricultural • Commercial
Residential • Equine
Heat Formed Metal Roofing & Siding
With 50 Year Warranty

Quality Workmanship
Best Quality Material

Everlast Roofing, Inc.
2 Miles N. of Drakesville on pavement
888-371-4710 • 641-722-3505
17549 Husky Trail Drakesville, IA 52552

LIVESTOCK

SPECIAL SHEEP & GOAT SALE: July 14. Selling 500+ Head of Exotic Sheep & Goats at Lolli Bros. Livestock Market Inc. Alternative Livestock Auction. Macon, MO. www.lollibros.com
660-385-2516 6-30

FOR SALE: Jan 2017 Born Ram Lambs & Replacement Ewe Lambs. Bloomfield, IA.
641-777-7060 7-21

FOR SALE: Polled Shorthorn Bulls, Yearlings & Two Year Old. AAA Shorthorns
319-572-2322 or 660-948-2786 7-7

CENTRAL IOWA FEATHERLITE TRAILER SALES

FEATHERLITE TRAILERS

Safe. Secure. Smart.
P.O. Box 100, Hwy 65 • Bondurant, Iowa 50035

Model 8127 Livestock Trailer
Over 30 New And Used Livestock Trailers In Stock

Featherlite Model 3110
17' - 20' Lengths. New And Used In Stock

Bravo Trailers
Steel Frame Aluminum Skin Enclosed Trailer.
5' x 8' to 8'6" x 24' In Stock

2017 CM Trailers Are Starting To Arrive!
This 6'8"x16' Livestock Trailer Starting At-\$5,595

1-800-240-8110
Check Out Our Website for Current Used Inventory
CLICK HERE: www.centraliowafeatherlite.com
PHONE: 515-967-8735 • FAX: 515-967-8736



2017 Bullet 1650EX
Hybrid Travel Trailer, Brand New and 3 In Stock!
ON SALE FOR ONLY \$15,900



2013 Sprinter 266RBS
Rear Bath, 33" LCD TV,
One Slide Out
\$17,900



2016 Sprinter 316BIK
3 Slide Bunk House, Loaded With Goodies!
SUPER CLEAN 1 Owner, LIKE NEW!
DEAL OF DEALS! \$27,900



2017 Cougar 31SQB
21' W/Slide, Rear Bunkroom, Outdoor Camp Kitchen,
Power Awning, LCD TV, DVD, Alum Wheels, All Aluminum
Framing
YEAR END DEAL! \$28,995



2001 Jayco Kiwi 23BH
2 Pop Outs
\$5,995 AS IS



2007 Sprinter 3001FKMS
2 Large Slides, Huge Rear Bedroom and Front Kitchen,
Very Clean and Loaded With Options!
SALE PRICE \$13,900



**2009 Crossroads RV
Sunset Trail ST22RB**
Rear Bunk Beds, Sleeps 6, Light Weight, 1/2 Ton Towable
\$10,900



2018 Wildwood XLite 171RBXL
Murphy Bed, Rear Bath, No Slide
\$18,248



2015 Cougar 31SQB
Rear Bunkhouse, Outdoor Kitchen, 1 Local Owner
\$25,500



2016 Sprinter Campfire 25RK
Rear Kitchen
\$21,900



2018 Wildwood 180RT Toy Hauler
1/2 Ton Towable
ON SALE \$14,750



2017 Forest River Sunseeker 3100SS
Sleeps 8, Ford Chassis, 1 Slide Out,
Queen Bed, LCD TV
\$69,000



2013 Itasca Cambria 27K
2 Slides, Full Body Paint, 20K Miles, LCD, DVD,
CD Stereo, Generator, Rear Bedroom,
CLEAN!
\$69,900



2005 Born Free 27 Ft
No Slide, Generator, Class B, 65K, Ford V10
\$29,900



2009 Damon Daybreak 3270
1 Slide, Opposing Couches, Dinette, Generator,
Side Awning, Rear Queen Bed, Ford V10, 39K Miles,
Backup Camera
\$44,900



2006 Charleston 40'
3 Slides, Diesel With 42K Miles, Loaded with Options!
Leveling Jacks, Backup Camera, Washer/Dryer and More!
Very Nice Rig!
ONLY \$79,900



1994 Newman Dutch Star
Gas V10 Ford, 75KMiles, Large Slide, Leveling Jacks,
Ducted Airs, Generator, Hitch, Rear Bedroom
\$15,900

14270 Sycamore Road • Ottumwa, IA 52581 • 800-246-5497 • www.bowlingrvs.com

Hours Mon - Fri 8:30 - 6:00 and Saturday 9:00 - 3:00 - Service Department Direct Phones: 641-814-8326 • 641-814-8327



\$39,900
2000 Safari Sahara
Diesel Pusher, Large Slide, New Tires, New Brakes,
Stored Inside!



2005 Fiesta 26Y
16K Miles, Workhorse Chassis, 8.1 L V8
\$29,900



2011 Keystone RV Mountaineer 324RLQ
Quad Slide, Sleeps 6, Tub/Shower,
L Shaped Countertop With Double Sink
\$28,900



\$38,900
2013 Sanibel 3500
Quad Slide, 2 Ducted Roof Airs, Slide Topper Awnings,
LCD TV, DVD, Alum Wheels, Heated Enclosed Underbelly



2007 Keystone Montana 3500RL
Sleeps 6, Quad Slide, Front Queen Bed, Central Vac,
Dinette Table
\$20,900



\$37,900
2014 Keystone Montana HC 343HL
Quad Slide, 4 Dr Fridge, King Bed,
Frameless Window, Leather Furniture



\$43,900
2014 Big Horn 3610RE
4 Slides, 4 Seasons, Heated Enclosed Underbelly, 5500 Watt
Oman Generator, Satellite Dish and More!



\$16,900
2008 Crossroads Cruiser 30SK
Extremely Clean, Rocker Recliners, LCD TV
Upgraded Mattress!



ONLY \$9,900
2005 Cougar 285EFS
Rear Liv Room, Super Clean, Large Slide,
Decals Are Good! 1/2 Ton Tow, Ducted Air, Awning,
Fridge, Tinted Windows, Alum Frame



\$41,995
2017 Sprinter 334FWRLS
4 Slides, Sleeps 6, Front Living Room, Fireplace,
40" TV, Theater Seating



\$29,900
2015 Cougar 280RLS
2 Opposing Slides, Used 4 Times! Island Kitchen,
Dark Leather, Ducted Air, Awning, Stereo,
LCD TV, **CLEAN! CLEAN! CLEAN!**



\$15,995
2011 Keystone Springdale 253
Opposing Slides, Power Awning, 1 Owner, LED TV
PRICE REDUCED!!!



\$9,500
2005 Puma 245FBS
Small Slide, Sleeps 6, Queen Bed,
Tub/Shower



ONLY \$4,995
2006 Jayco Fold Down With Air
ON SALE THIS WEEK!!



NOW \$10,900
2017 Flagstaff 425D
Roof Air, Slide Out, Outside Shower, Power Lift,
Aluminum Wheels, Furnace, Stereo, Sleeps 8,
CD Player, Awning



ONLY \$7,995
2014 Rockwood A122
A-Frame Fold Down, Air, Stereo, Fridge, Furnace,
Fantastic Fan, Alum Wheels and More!



30 Trikes In Stock Ready To Go and Building More

We Install Trike Kits on Hondas, Yamahas, Harleys, Triumphs, Victorys, Suzukis & Kawasakis! Get Your Trike Kits Ordered Today!

4 Weeks For Delivery! We Do California Side Car, FBI, Champion, Lehman, Frankenstein, Mystery Design, Motor Trike Kits!

641-774-7494 • Chariton, IA

www.cc-cycle.com - Click on Trike Gallery!

Prices Starting @ \$9,995 For Complete Units!

Kit Prices Starting @ \$5,295



We Can Finance Kits!

**Zero Down Financing With
Interest As Low As 2.49% WAC**

C & C CUSTOM CYCLE
888-475-2243

**We Go A Long Way
To Serve You**

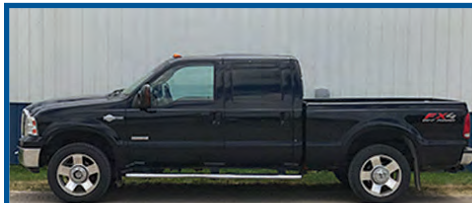

2007 SUPER DUTY

King Ranch, 03 5.9 Cummins,
160K Miles on Engines & Trans

641-208-7386

FOR SALE: Charolais
Bulls, Easy Calving,
Excellent Disposition, All
Records, Good Selection.
Gene Bedwell.
641-449-3488 6-30

FOR SALE: Black & Black
White Faced Calves, 225-
325 Lbs, Weaned, Wormed
& Shots, Can Deliver,
Corydon, IA Area.
660-592-2865 6-30

SELLING: Chickens,
Rabbits, Ducks, Geese,
Peafowl & Much More July
13. Lolli Bros. Livestock
Market Inc. Alternative
Livestock Auction. Macon,
MO. www.lolibros.com
660-385-2516 6-30

WANTED: Good Broke
Riding Mule.
660-216-3685
319-768-6023 ETFN



**Iseman
Homes**

HWY 36 E,
CHILLICOTHE,
MISSOURI

THE 2017'S ARE ROLLING IN!!

THE PUTNAM

THE SAPPHIRE



660-646-5978

www.isemanhomes.com
Midwest Leader in Modular Homes

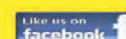

CASE IH
AGRICULTURE

PREPARE FOR THE SEASON— WITH THESE HIGH-YIELD OFFERS

Make this season a success. Visit us during this year's **Harvest & Seasonal Readiness Sales Event** to increase productivity in your fields. Ask us for details.

Earn Reward Cards

with qualifying purchases of Case IH cutter bar kits, Mud Hog® systems and maintenance products, including lubricants, coolants, filters and Fleetguard® all-makes filters.

120-day special financing!

on qualifying purchases of \$1,500 or more when you use the CNH Industrial Capital Productivity Plus® Account.

Instant rebates on select precision farming products

including ElectriSteer™ Assisted Steering Systems and ISOBUS Product Control Systems.

Trade in and receive 17% off an AFS® Pro 700 display

when you upgrade from a Case IH legacy or competitive display.

**HURRY IN—
offers end
July 31, 2017.**



Subject to credit approval. Terms and conditions apply. Ask an associate for details.
©2017 CNH Industrial America, LLC. All rights reserved. Case IH is a trademark registered in the United States and many other countries, owned by or licensed to CNH Industrial N.V., its subsidiaries or affiliates. CNH Industrial Capital and CNH Industrial Genuine Parts are trademarks in the United States and many other countries, owned by or licensed to CNH Industrial N.V., its subsidiaries or affiliates. Productivity Plus® is licensed or sublicensed to Citibank, N.A. in the United States and to Citi Cards Canada Inc. in Canada.

MRC

CNH
INDUSTRIAL
GENUINE
PARTS

WANTED TO BUY - CLEAN CARS & TRUCKS • WANTED TO BUY - CLEAN CARS & TRUCKS • WANTED TO BUY -

Many Other Makes & Models - Bank Financing

MARTZ AUTO

965 E. VINE ST,
OTTUMWA
(641) 684-6537

See Us on the Web at www.martzauto.com

We're Located at the Vine Street (John Deere) Exit Off of Hwy 34.



**2016
H&H
Enclosed
Trailer**
V-Nose, 8 Ft
& 20 Ft,
Ramp Door
\$5,960



2016 Jeep Compass Sport
4x4, AC, PS, PB, PL, PW, Tilt, Cruise, CD, Sirius
Radio, 40,600 Miles, Auto, 4 Dr, 6 Cyl.

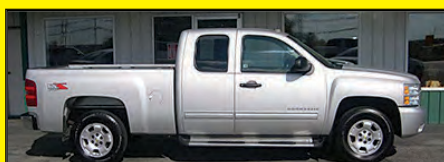

2011 Chevy Silverado Z71, 4x4,
Ext. Cab, AC, PS, PB, PL, PW, CD, XM Radio, Pwr
Seat, Tilt, Cruise, Running Boards, Nice Truck, Auto



2010 Chevy Equinox LT, AC, PS,
PB, PL, PW, Power/Heated Seats, CD, Tilt,
Cruise, 142K Miles, Back Up Camera, Auto



2005 Chevy Silverado 1500 LS
AC, PS, PB, PL, PW, Tilt, Cruise, CD,
148K Miles, 4 Dr, V8, Auto, 4WD



2004 Chevy Silverado Z71, 4x4,
4 Dr, AC, PS, PB, PL, Power/Heated Seats, Tilt,
Cruise, CD, 129K Miles, Leather, Sharp Truck, Auto

WANTED TO BUY - CLEAN CARS & TRUCKS • WANTED TO BUY - CLEAN CARS & TRUCKS • WANTED TO BUY -

**VETTER
EQUIPMENT**

VETTER EQUIPMENT COMPANY

9983 HIGHWAY 92
INDIANOLA, IA 50125
515-961-2541
www.vetterequipment.com

Lancaster Lumber, Inc



**Post Frame
Buildings
Lancaster, MO**

800-424-5071

www.lancasterlumber.com

M & W WELDING, INC.

MERVIN MCDANEL

7003 278th Street • Moravia, IA 52571 • 641-724-3371



Over 35 Years
Experience

Builder of 6, 7 & 8 Bale Trailers, Stabbers, Bale Unrollers. Build & Rebuild Livestock and Horse Trailers, Sales & Installation of Gooseneck & Trailer Hitches and Trailer Parts, Sales & Service, Also Bale Stabbers For Front of Tractor Loaders & Skidloaders. A Full Service Shop!

Pat Costello

Farm & Industrial Painting
FREE ESTIMATES

ALL COLORS

TRI-STATE PAINTING

Barns, Morton Sheds,
Grain Bins, Barn Repairs

1-800-940-8289

Leave a Message

WANTED: Several Guineaes; Several Heavy Laying Hens – Yearlings. 515-669-2449 ETFN

FOR SALE: Registered Angus Bulls, Performance & Growth, Gentle Disposition, Can Keep Till Needed. Wachter Balk Angus 641-891-3854 TFN

BULLS FOR LEASE: Over 70 Registered Angus & Hereford To Choose From. 90 Day Lease \$900. Trucking Available At Extra Charge. Kingdom City, MO. 573-999-3197 TFN

FOR SALE: Registered Angus Bred Cows & Yearling Heifers. Wachter Balk Angus 641-891-3854 TFN

HORSE & DONKEY AUCTION: Saturday, July 15. Selling Miniature & Standard Donkeys, Mini Horses, Ponies & Riding Horses. Lolli Bros. Livestock Market Inc. Alternative Livestock Auction. Macon, MO. www.lolibros.com 660-385-2516 6-30

MISC

FOR SALE: Flatbed Trailer 8 1/2 x 30, Iron Steer Building Material Delivery System, Two Dexter 12,000 Lb Axles, Tilt Bed, 12 Built In Rollers, 12,000 Lb Winch, 8 New Tires Last Year, Delivery Business Bloomfield Area Established. 641-452-6656 Home 319-331-2610 Cell 6-23

WANT A BANG-UP TIME FOR THE 4th OF JULY?: Come to the Colony #1 Flea Market. Bargains Galore. Good Good at the Cook Shack. Great Family Atmosphere. We're Open the 1st & 2nd Weekends Every Month Until November. That's the Colony #1 Flea Market. 14 Miles Southeast of Rutledge, MO, on Country Road V. Call for Info. 217-617-8943 or 217-817-8947 6-30

WANTED: Caltapa Worms; Also Wanted: Lely Disc Mower for Parts. 641-233-8559 7-7

INLAND TRUCK PARTS & SERVICE

5678 NE. 14th St. • Des Moines, IA

515-265-9901

800-362-2970

www.inlandtruck.com

Your 4 Wheel Drive Transfer Case Headquarters



**OE Quality & Fit
The Best Transfer Cases In The Industry
WE INSTALL**

ITP supplies only U. ReTech transfer cases remanufactured here in Iowa since 1946

ReTech
REMANUFACTURED AUTOMOTIVE PARTS

ISO 9001:2000

ITP Parts & Service you have relied on for over 70 Years.



Order your fish today!

We stock most species
freshwater, game & baitfish



Species Available: Large mouth bass, hybrid bluegill, bluegill, redear sunfish, black crappie, fathead minnow, walleye, muskie, golden shiners and more!

Contact us for bulk price & delivery.

HARRISON FISHERY
POND & LAKE STOCKING

Call us today! 660.423.5482

curtis@harrisonfishery.com
www.harrisonfishery.com
660-423-5482

RT AUTO

505 S Washington Street
Bloomfield, Iowa 52537

641-664-3000

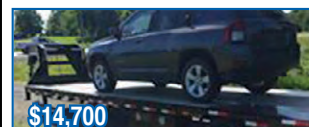

\$14,700

102" x 36' Tandem Low-Pro Gooseneck w/Hyd. Dove. 2 - 12000 Lb Dexter Sprg Axles (2 Hyd Disc Brakes) Std Spd ST235/80 R16 LRE 10 Ply. Gooseneck Coupler (30K) 2-5/16" Adjustable Rd. 10 lb. I-Beam 9" Hydraulic Dovetail Cleats on Dove Tail Treated Wood Floor 16" Cross-Members 2 - Hydraulic Jacks Lighting LED Mud Flaps Front Tool Box (Full Width Between Risers) Under Frame Bridge & Pipe Bridge Winch Plate (8" Channel) 2 - Side Steps Solar Panel Charger Standard Battery Wall Charger (1.5 Amp)

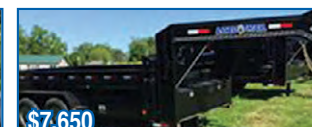

\$7,650

3' x 16' 2 - 7,000 Lb Dexter Axles (2 Elec Brakes) Forward Adjusting ST235/80 R16 LRE 10 Ply. Gooseneck Coupler 2-5/16" Adjustable Rd. 24" Dump Sides 24" 3 Way Gate w/Slide-IN Ramps 80" x 16" (dump) Jack Spring Loaded Drop Leg 1-10K Lighting LED 4 - D-Rings 3" Weld On Standard Neck Front Tool Box Full Width Between Risers Scissor Hoist w/Standard Pump Standard Battery Wall Charger (1.5 Amp)

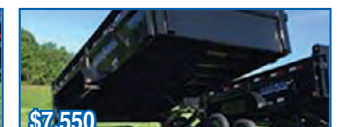

\$7,550

83" x 16' Tandem Axle Low-Pro Dump 2 - 7,000 Lb Dexter Tors Axles (LEVEL 2 Elec FSA Brakes) ST235/80 R16 LRE 10 Ply. Coupler 2-5/16" Adjustable (4 HOLE) Diamond Plate Fenders (weld-on) 16" Cross-Members 24" Dump Sides w/24" 3 Way Gate Rear Slide-IN Ramps 80" x 16" Jack Spring Loaded Drop Leg 1-10K Lighting LED (w/Cold Weather Harness) 4 - D-Rings 3" Weld On Scissor Hoist w/Standard Pump Standard Battery Wall Charger (1.5 Amp) Spare Tire Mount Black (w/Primer)



\$7,250

83" x 14' Tandem Gooseneck Dump 2 - 7,000 Lb Dexter Axles (2 Elec Brakes) Forward Adjusting ST235/80 R16 LRE 10 Ply. Gooseneck Coupler 2-5/16" Adjustable Rd. 24" Dump Sides 24" 3 Way Gate w/Slide-IN Ramps 80" x 16" (dump) Jack Spring Loaded Drop Leg 1-10K Lighting LED 4 - D-Rings 3" Weld On Standard Neck Scissor Hoist Standard Battery Wall Charger (1.5 Amp)



\$6,950

96" x 14' Tandem Axle Gooseneck Deck Over Dump 2 - 7,000 Lb Dexter Spring Axles (2 Elec FSA Brakes) ST235/80 R16 LRE 10 Ply. Coupler 2-5/16" Adjustable Rd. 12 lb. I-Beam 16" Cross-Members 18" - Fold Down Dump Sides w/18" 3 Way Gate Rear Slide-IN Ramps 80" x 16" Jack Spring Loaded Drop Leg 2-10K Lighting LED 4 - D-Rings 3" Weld On Front Tool Box (Full Width Between Risers) Scissor Hoist w/Standard Pump Standard Battery Wall Charger (1.5 Amp)

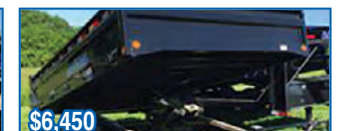

\$6,450

96" x 14' Tandem Axle Deck Over Dump 2 - 7,000 Lb Dexter Spring Axles (2 Elec FSA Brakes) ST235/80 R16 LRE 10 Ply. Coupler 2-5/16" Adjustable (6 HOLE) 16" Cross-Members 18" - Fold Down Dump Sides w/18" 3 Way Gate Rear Slide-IN Ramps 80" x 16" Jack Spring Loaded Drop Leg 1-10K Lighting LED 4 - D-Rings 3" Weld On Scissor Hoist w/Standard Pump Standard Battery Wall Charger (1.5 Amp) Spare Tire Mount

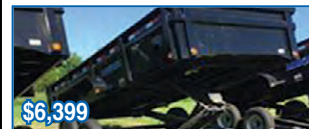

\$6,399

83"x12' low pro dump 2 - 7,000 Lb Dexter Axles (2 Elec Brakes) Forward Adjusting ST235/80 R16 LRE 10 Ply. Coupler 2-5/16" Adjustable (4 HOLE) 24" Dump Sides 24" 3 Way Gate w/Slide-IN Ramps 80" x 16" (dump) Jack Spring Loaded Drop Leg 1-10K Lighting LED 4 - D-Rings 3" Weld On Scissor Hoist w/Standard Pump Standard Battery Wall Charger (1.5 Amp)



\$4,650

102" x 22' Tandem Axle Carhailer 6" Channel Frame 2 - 7,000 Lb Dexter Spring Axles (2 Elec FSA Brakes) ST235/80 R16 LRE 10 Ply. Coupler 2-5/16" Adjustable (4 HOLE) Treated Wood Floor w/2" Dove Tail (carhailer) Drive-Over Fenders 9" (weld-on) Rear Slide-IN Ramps 5' x 16" (carhailer) 16" Cross-Members Jack Spring Loaded Drop Leg 1-10K Lighting LED 4 - D-Rings 3" Weld On Winch Plate (8" Channel) 2" - Rub Rail



\$4,500

102" x 22' Carhailer Standard Frame 2 - 7,000 Lb Dexter Spring Axles (2 elec Brakes) Forward Adjusting 235/80 R16 10ply Coupler 2-5/16" adjustable Treated Wood Floor w/2" Dove Tail Driver Over Fenders (weld-on) Fold Up Ramps 5'x16" Jack Spring Loaded Drop Leg 1 - 10K Lighting LED 4 - D Rings 3" Weld On Spare Tire Mount



\$4,499

102" X 22' Carhailer Standard Frame 2 - 7,000 Lb Dexter Spring Axles (2 elec Brakes) Forward Adjusting 235/80 R16 10ply Coupler 2-5/16" adjustable Treated Wood Floor w/2" Dove Tail Driver Over Fenders (weld-on) Fold Up Ramps 5'x16" Jack Spring Loaded Drop Leg 1 - 10K Lighting LED 4 - D Rings 3" Weld On Spare Tire Mount



\$4,350

60" x 10' Tandem Axle Dump 2 - 3,500 Lb Dexter Spring Axles (2 Elec FSA Brakes) ST205/75 R15 LRC 6 Ply. Coupler 2" A-Frame Cast Diamond Plate Fenders (weld-on) 16" Cross-Members 18" Dump Sides w/18" 3 Way Gate Side Mount Ramps 58" x 12" Jack Drop Leg 7000 lb. Lighting LED 4 - D-Rings 3" Weld On Scissor Hoist w/Standard Pump Standard Battery Wall Charger (1.5 Amp)



\$2,850

83" x 20' Tandem Axle Carhailer 5" Channel Frame 2 - 3,500 Lb Dexter Spring Axles (2 Elec FSA Brakes) ST205/75 R15 LRC 6 Ply. Coupler 2" A-Frame Cast Treated Wood Floor w/2" Dove Tail (carhailer) Smooth Plate Rear Drop Fenders (removable) Rear Slide-IN Ramps 5' x 16" (carhailer) 24" Cross-Members Jack Swivel 5000 lb. Lighting LED 4 - D-Rings 3" Weld On Spare Tire Mount

JAMESPORT BUILDERS

32137 State Hwy 6 - Jamesport, MO 64648

BEN HERTZLER

Iowa Sales Representative

3045 Edison Road
Seymour, IA 52590

660-684-6931





Tree Pulling & Brushcutting

100 HP Skid Loader
\$85.00 Per Hour
641-777-9134

www.hawkeyetrader.com



GREAT PRYENEES & ANATOLIAN SHEPARD PUPPIES

Great Farming & Kid Friendly Dogs!
Six Weeks Old
Contact:
Orlan Schulte
If Interested
319-213-1704

CATTLE FLY CONTROL



\$648

Cattle Oiler Backrubs & Face Fly Killer, Mineral Feeders On Skids

Call 641-344-5405

Do You Feel Lucky?

www.hawkeyetrader.com/tickets



SPECIALIZING IN SELLING HUNTING PROPERTIES AND FARM LAND

WHITETAILPROPERTIES.COM

HUNTING | RANCH | FARM | TIMBER

GABE ADAIR

515-971-8182
gabe.adair@whitetailproperties.com
Licensed in IA



RICH BAUGH

319-750-9273
rich.baugh@whitetailproperties.com
Licensed in IA, IL, MO



ADAIR CO, IA - 120 acres m/l, 91 acres CRP, balance in timber, brush 2 ponds and 2 creeks, great building sites, great access - **SOLD**

ADAIR CO, IA - 120 acres m/l, 91 acres CRP, balance in timber, brush 2 ponds and 2 creeks, great building sites, great access - **SOLD**

DECATUR CO, IA - 230 acres m/l, 165 acres tillable, balance in timber and brush, nice pond, metal building, near Davis City, good access, \$3550/acre

DECATUR CO, IA - 389 acres m/l, 122 acres CRP, 65 acres tillable, 5 ponds, timber and brush, awesome hunting property, well managed - **PENDING**

LUCAS CO, IA - 480 acres m/l with log home, 69 acres CRP native grass, huge block of timber, VERY quality timber stand, 2 ponds, 5 minutes from Lucas - **SOLD**

MADISON CO, IA - 52 acres m/l, primarily timber and brush, creek, trail system, near Winterset, - **SOLD**

MADISON CO, IA - 233 acres m/l, 80 acres tillable, balance in timber, brush, food plots and creek, very secluded, 30 min from West Des Moines - **SOLD**

MARSHALL CO, IA - 40 acres m/l, all timber and brush, along Iowa River, great hunting, near Marshalltown, \$3000/acre

MARSHALL CO, IA - 43 acres m/l, along Iowa River, loaded with deer and turkeys, great habitat, near Marshalltown, \$3000/acre

MARSHALL CO, IA - 84 acres m/l, 62 acres CRP, waterfowl pit, great hunting, tower blind, \$4500/acre

MARSHALL CO, IA - 88 acres m/l, 34.2 acres CRP, 2 ponds and creek, balance in timber and brush, great hunting farm, \$3500/acre

MARSHALL CO, IA - 150 acres m/l, all timber and brush, along Iowa River, great trail system, good waterfowl and deer hunting, easement access, \$3500/acre

MARSHALL CO, IA - 236 acres m/l, 50 acre lake and partial ownership of 47 acre lake, tillable and alfalfa, great waterfowl hunting, 3 metal buildings, \$1,179,764

MONROE CO, IA - 660 acres m/l with 2 homes, 200 acres tillable, 107 acres CRP, balance in timber, brush, 4 ponds creek, fantastic managed hunting, near Albia - **SOLD**

MONROE CO, IA - 190 acres m/l, 79 acres tillable, 26 acres CRP, 75 acres of timber enrolled in Timber Reserve, along Soap Creek, near Moravia - **SOLD**

WAYNE CO, IA - 80 acres m/l, 31 acres tillable, 33 acres in hay production, 1 pond, near Humeston - **SOLD**

WAYNE CO, IA - 380 acres m/l, 240 acres CRP, balance in timber and brush, great combination property, hunting and income, near Humeston - **SOLD**

WAYNE CO, IA - 30 acres m/l, 11 acres tillable, utilities available, great building sites and great hunting, 40 minutes from Des Moines - **SOLD**

WAYNE CO, IA - 120 acres m/l, nice combination farm, good mix of timber and tillable, all utilities and great hunting - **SOLD**

WAYNE CO, IA - 190 acres m/l, 120 acres tillable, balance in timber and brush, highly managed whitetail area, pond and great access - **SOLD**

APPANOOSE CO IA - 514 acres m/l, 200 acres CRP, 92.5 acres CRP, balance in timber and brush, 5 ponds and creek, great income and hunting farm, \$1,333,830

APPANOOSE CO IA - 138 acres m/l, 43 acres WRP, food plots, timber and brush, along Chariton River, great hunting, located near Centerville, \$2700/acre

DAVIS COUNTY, IA - 227 acres m/l with metal building/lodge, 50 acres hay, 12 acres in food plots, balance in timber and brush - **SOLD**

DAVIS COUNTY, IA - 75 acres m/l with 3 bdrm/1.5 bath home, 20 acres tillable, pond, 30x60 metal building, near Ottumwa - **PENDING**

DAVIS COUNTY, IA - 80 acres m/l, 43.5 acres tillable, - balance in timber and brush, pond, highly managed whitetail area, near Eldon, \$3000/acre

DAVIS COUNTY, IA - 95 acres m/l, 35 acres tillable, 3 acres food plots, pond, balance in timber and brush, near Ottumwa - **PENDING**

DES MOINES COUNTY, IA - 50.25 acres m/l, 35 acres tillable, development potential, near Burlington city limits, \$675,000

HENRY COUNTY, IA - 126 acres m/l, 98 acres tillable, avg CSR 71.4 and CSR2 of 65.7, 9.7 acres CRP, 15 acres timber/brush, near Winfield - **SOLD**

JEFFERSON CO, IA - 63 acres m/l with log home - primarily timber & brush, stocked pond, metal building, pool house/indoor pool, near Batavia - **SOLD**

LEE CO, IA - 41 acres m/l with 2 bdrm/2 bath home, metal building, all timber farm, nice country home, near Keokuk - **SOLD**

LEE CO, IA - 80 acres m/l, 9 acres tillable, balance in timber, brush and food plot, variety of terrain, great hunting, near Denmark - **SOLD**

LEE CO, IA - 47 acres m/l, primarily timber and brush and creek, good access, utilities available, good hunting, near Burlington - **SOLD**

LEE CO, IA - 111 acres m/l, all timber, nice creek, great hunting and rec property, located near Argyle - **SOLD**

MAHASKA CO, IA - 92 acres m/l, 39.6 acres CRP, along Skunk River, very secluded, great hunting tract, near Rose Hill, \$2575/acre

VAN BUREN CO, IA - 136 acres m/l, 39 acres tillable, creek and pond, balance in timber and brush, 2 blinds, near Stockport - **SOLD**

VAN BUREN CO, IA - 160 acres m/l, 69.4 acres CRP, established food plots, excellent trail system, managed neighborhood, near Birmingham, \$2950/acre

VAN BUREN CO, IA - 276 acres m/l with home and 2 cabins, 60 acres tillable, creek and pond, excellent hunting and beautiful timber, \$925,000

VAN BUREN CO, IA - 165 acres m/l, 156 acres in CRP Tree Program, 4 acre stocked lake, good income, near Kirkville - **PENDING**

WAPELLO COUNTY, IA - 280 acres m/l with cabin, 50 acres tillable, 2 creeks and 2 ponds, diverse property, blinds and food plots, near Ottumwa, \$842,000

WAPELLO COUNTY, IA - 90 acres m/l with 3 bdrm/2 bath home, 50 acres CRP, balance in timber, brush and pond, near Ottumwa - **SOLD**

Whitetail Properties Real Estate, LLC | dba Whitetail Properties | Nebraska & North Dakota DBA Whitetail Trophy Properties Real Estate LLC | Lic. in IL, MO, IA, KS, KY, NE & OK - Dan Perez, Broker | Lic. in AR, CO, GA, MN, ND, TN, SD & WI - Jeff Evans, Broker | Lic. in OH & PA - Kirk Gilbert, Broker | Lic. in NM & TX - Joey Bellington, Broker | Lic. in IN - John Boyken, Broker | Lic. in LA, MS, GA & AL - Sybil Stewart, Broker | Lic. in TN - Chris Wakefield, Broker | Lic. in TN - Bobby Powers, Broker | Lic. in AR - Johnny Ball, Broker | Lic. in SC - Rick Elliot, Broker | Lic. in NC - Rich Baugh, Broker | Lic. in MI - Brandon Cropsy, Broker

2011-2016
BEST
BROKERAGES

2006 Chevy Impala

142K Miles, Heated Leather Seats, Like New Interior, PW, PL, Sunroof, Keyless Entry, 8 Cylinders Cuts To 4, On-Star Compatible, New Battery & Near New Tires



Asking \$7,100 • Call For More Info

816-273-9545

2017 Frozen Fruit & Vegetable PREORDER SHEET

FILL YOUR FREEZER and Save!

___ 07217	2/5#	IQF Sliced	\$11.49
___ 07210	30#	IQF Sliced	\$26.95

APPLES

___ 07215	4/2.5#	IQF Sliced	\$29.95
-----------	--------	------------	---------

APRICOTS

___ 07247	4/2.5#	IQF Marion	\$26.95
___ 07250	30#	IQF Marion	\$64.95
___ 07248	28#	Straight Pack	\$52.95

BLACK RASPBERRIES

___ 07315	4/2.5#	IQF	\$62.95
___ 58175	28#	straight pack	\$145.95

BLUEBERRIES

___ 07245	2/5#	Free Flow	\$18.95
___ 07242	30#	Free Flow	\$46.95

CHERRIES (Red Tart Pie Pitted)

___ 07290	30#	Pail (w/sugar)	\$42.95
___ 65871	2/5#	IQF	\$19.25
___ 07292	30#	IQF	\$47.95

CHERRIES (Dark Sweet Bing)

___ 07288	4/2.5#	IQF	\$37.95
-----------	--------	-----	---------

GOOSEBERRIES

___ 07253	4/2.5#	IQF	\$27.95
___ 07255	30#	IQF	\$59.95

PEACHES (Sliced)

___ 07300	2/5#	IQF Sliced Freestone	\$23.95
___ 07276	40#	IQF Sliced Freestone	\$79.95

RED RASPBERRIES

___ 07328	4/2.5#	IQF	\$36.95
___ 07234	22#	IQF	\$69.95

RHUBARB

___ 64830	2/5#	IQF 1/2" Cut	\$17.95
___ 07332	30#	IQF 1/2" Cut	\$39.95

STRAWBERRIES

___ 07340	30#	pail Sliced W/Sugar	\$45.95
___ 07355	6/6.5#	pail Sliced W/Sugar	\$65.95
___ 07348	2/5#	IQF Whole Dole®	\$21.95
___ 07346	30#	IQF Whole	\$48.95

MIXED FRUITS

___ 07268	2/5#	IQF Berry Blend	\$35.95
*Strawberries, Blackberries, Blueberries, Red Raspberries			
___ 07277	4/2.5#	Michigan Fruit	\$28.95
*Apples, Sweet Cherries, Peaches, Strawberries, Pineapple			
___ 07274	2/5#	DELUXE Fruit	\$22.95
*Peaches, Pineapple, Strawberry, Grape, Honeydew			

Grade "A" Vegetables

___ 058123	6/2.5#	Asparagus Cuts & Tips	\$38.95
___ 058602	12/2#	Brussel Sprouts	\$27.95
___ 058347	20#	Broccoli Cuts	\$17.95
___ 058362	12/2#	Broccoli Florets	\$25.95
___ 058925	20#	Cut Green Beans	\$17.95
___ 060145	20#	Cut Corn	\$17.95
___ 061127	20#	Green Peas	\$17.95
___	12/2.5#	Petite Peas	\$47.95
___ 061143	20#	Peas & Carrots	\$17.95
___ 059527	20#	Sliced Carrots	\$15.95
___ 059709	12/2#	Whl. Baby Carrots	\$25.95
___ 059386	20#	Baby Lima	\$26.95
___ 060632	20#	Mixed Vegetable	\$17.95
*Peas, Corn, Green Beans, Carrots, Lima Beans			
___ 061440	20#	Italian Veggie Blend	\$22.95
*zucchini, cauliflower, carrots, green beans & red peppers.			
___ 061432	20#	California Veggie Mix	\$18.95
*Broccoli, Cauliflower, Carrots			

download this list at - www.DutchmansStore.com/store-specials

**Call Now
to Place
your Orders**

ORDER BY: **July 19**
ORDER PICKUP DATE:
August 4

Name: _____
Phone: _____
Email: _____



**DUTCHMAN'S
Store**

103 division street - Cantril IA 52542
•p 319 397 2322 •f 319 397 2370
•e-mail - info@DutchmansStore.com
Hours •Weekdays 8-6 •Saturday 8-5 •Sunday Closed

*Prices Subject to Change Due to Market Conditions. *Quantities Subject to Availability

LakeWood RV Sales & Rentals

EMAIL: lakewoodrv@att.net
www.lakewoodrvsales.com



2009 MONTANA 3075RL
5th Wheel, 32', This Beauty Is "Just Consigned" With
3 Slides, Extra Nice Features Including Opposing
Slides To Make A Nice Open Area, Corner Shower,
Washer/Dryer Hookup, One Owner, Clear Title

660-379-2763

Downing, MO • No Sunday Calls!

WANTED: Old Military
Rifles & Pistols.
816-838-6254 7-7

FOR SALE: Mechanic
Engine Lift, 2 Ton Hydraulic,
\$150; Dark Blue Companion
Electric Scooter w/Charger,
Also Lift for Vehicle, Used 1
Year, \$1,100. If No Answer,
Leave Message.
641-208-0555 6-30

CENTRAL BOILER:
Certified E-CLASSIC
OUTDOOR FURNACE.
Smart Heating Choice. Buy
NOW & Save Up to \$1350!
Call Today! Backyard Depot
641-722-3641 6-30

BUYER OF STANDING
TIMBER: Walnut & Soft
Maple Are Our Specialty;
Also Other Species. Bonded
& in Business for 30 Years.
We Pay Before Cutting.
Gingerich Sawmill LLC,
Bloomfield, IA.
641-722-3002 TFN

NEW-FREE WASHER AND DRYER

With New Home Purchase
573-249-3333
www.marktwinmobilehomes.com

WANTED: Drums & Totes.
5-330 Gallons. Dumpsters.
john@prairieseedfarms.com
641-766-6790
641-340-0294 Cell 6-30

FOR SALE: Used Garden
Tillers, Rear & Front Tine,
Lots of Troy-Bits, Many
Choices; Also Used DR
Brush Cutters. Kahoka, MO.
660-216-1809 6-30

FOR SALE: Construction
Equipment - Concrete Saw,
Flat Forms, Power Trowels,
Hand Floats, Bull Floats &
Misc.
319-470-0979 6-30



**2009 FXDC
Super Glide
Custom**
Security, SE
Mufflers & Air,
HD Saddlebags,
Only 2,700 Miles

**NO DOC
FEES!** **\$8,995**
C&C Cycle
Chariton, IA • 888-475-2243
www.cc-cycle.com

BULK: Hardwood Mulch,
Red or Black, \$36/Cu Yard,
Natural \$30/Cu Yard; Top
Soil, Compost, River Rock,
Red Crushed Brick, Sand,
Driveway Rock. Pick Up or
Delivery. Bailey Farms, New
Virginia, IA.
515-720-0039 TFN

FOR SALE: Stove Length
Firewood at Beechy
Sawmill, \$25/Pickup Load;
48 Inch Bundles, \$5/Piece.
4 Miles West of Drakesville,
IA.
641-664-2437 1-1

SLAYTON POLARIS

8 Miles South & West of Pulaski, IA Or 6 Miles West Of Memphis, MO & 13 Miles North On Hwy B

660-328-6627



\$5,400

**2016 Polaris
Sportsman
570**
260 Miles,
Like New



\$10,295

**2014 Polaris
Ranger 900LE**
Metallic Turn
Signals,
Premium Roof,
280 Hrs,
Excellent
Condition



\$4,995

**2008 Arctic Cat
Prowler 650**
1100 Miles,
Runs Good



\$5,695

**2012 Polaris
Ranger 800**
With Cab,
Runs Good

MacDon

R1 Pull-Type Disc Mower



Performance Conditioning

MacDon's R1 Series Pull-Types are ready to perform all of your conditioning needs.

Featuring the industry's widest conditioning rolls at 129" (328 cm) and 4 interchangeable conditioning options, the R1 lays down well-formed, well-conditioned wide to narrow windrows. Running lean, the R1 only requires 100 hp for a 13-foot and 125 hp for a 16-foot model. The unique movement of the Responsive Float System along with the all new forward mounted cutterbar design provides true, even ground following and a clean, smooth cut every time. Best of all, it's backed by a 3 Year Cutterbar Warranty, that's MacDon's way of ensuring worry free MacDon harvesting performance.

See the MacDon R1 Pull-Type in action today at MacDon.com/Videos



We've got your MacDon R1 Series Pull-Type Disc Mower, call us today for best availability.
Brian's Farm Supply, Inc., Lineville, IA, 641-876-6666

**Place Your Ad
At
www.hawkeyetrader.com**

TEUBEL SALVAGE
19387 Ice Avenue • Bloomfield, IA 52537
Cell 641-799-8371

PARTING OUT

- Case IH 5140, 2WD, Cab
- JD 9400, JD 9600, IH 1660, IH 1680
- Duetz 6006 Tractor, 60 HP, WFE, 3 PT, 15.5x38 Rear \$3,650
- Case Dourd Brown 995-D, WFE, 3 PT, Like New Rear Tires \$3,850
- Perkin 354- D Eng Will Make Good Power Unit
- (6) Case Suitcase Weights..... \$65
- (6) AC Suitcase Weights \$70
- Speeco 3 PT Hitch For JD60 Or 70.... \$350
- IH Fast Hitch To 3 PT Adapter ... \$150
- IH 2-Bottom Steel Wheel Plow... \$350
- (4) Used 12.54.16.5 Skid Loader Rims \$65
- Bactold Weed Mower \$675

ccwmobile.com

HUSKEY'S MOBILE HOME SERVICES: Insulated and Uninsulated Skirting Systems. Doors, Windows, Siding, Decks, Plumbing, Bath Remodels and General Repairs. Checkout our Lower Rates for 2016. Since 1972. **573-696-3468** **TFN**

TREE PULLING: and Fence Cleaning Jobs. 100HP Skidloader, \$85.00 Per Hour. **641-777-9134** **ETFN**

FREE HEAT & WATER: Eliminate Monthly Heating Bills With Classic Wood Furnace. No Sunday Calls. **660-707-3866** **TFN**

SAM'S RIVERSIDE REPAIRABLES

805 SE 30th St • Des Moines, IA • Phone 515-265-1212 • Toll Free 800-308-4096 • www.samsriverside.com
REPAIRABLES 515-265-1212 PARTS 515-265-8792 HEAVY TRUCKS 515-265-1656



2014 Dodge Ram 1500 ST
Quad Cab, Theft, Regular Title, 58,833 Miles
\$19,900











**2010 Chevrolet Silverado 1500 LT
Crew Cab, 4x4, Theft, 66,581 Miles
\$19,900**



1999 Jeep Wrangler Sport
4x4, 119,878 Miles
\$8.950

Our Hours Are 8:00 AM - 5:00 PM M-F - Sat 8:00 AM - 2:00 PM - Sun 1:00 PM - 5:00 PM

 <p>2005 Dutchman Lite Camper 25', Slide Out & Bunks, Sleeps 8</p>	 <p>2013 Chrysler Town & Country 3.6 V6, 72K, Loaded, Leather</p>	 <p>2009 Puma by Palamino Large Slide, Rear Bunks, Sleeps 8</p>	 <p>2012 Chevrolet Cruze LS 1.8 4 Cyl, 56K Miles</p>
 <p>2013 Chevrolet Cruze Eco 1.4 4 Cyl, 6 Spd Manual, 108K, Front Damage, Runs & Drives, Good Glass & Bags</p>	 <p>2012 Chevrolet Impala 3.6 V6, 104K, RF & Light Hail Damage, Runs & Drives, Good Bags & Glass</p>	 <p>2012 Chevrolet Cruze LT 1.4 4 Cyl, 89K, Very Light Front & Rear, Runs & Drives, Good Glass & Bags</p>	 <p>2011 Chevrolet Cruze LS 1.8 4 Cyl, 66K, Front Damage, Runs & Drives, Good Bags & Glass</p>

RED BARN AUTOMOTIVE LLC
Rutledge, MO • 660-216-2259
No SUNDAY CALLS



2015 FLHTK Ultra Limited
Rinehart Mufflers, New Condition!
14K Miles

NO DOC FEES! **\$21,995**

C&C Cycle
Chariton, IA • 888-475-2243
www.cc-cycle.com

LOOKING TO LIQUIDATE OR DID YOU JUST INHERIT STUFF: Let Me Help. On-Site Tag Sale Services. Personal Property And Collectible Consultation. Also Seeking Baseball Cards, Furniture, Comic Books, The Unusual, And Anything Of Value. Before Throwing Out Your Potentially Valuable Items, Contact Me. CAGA Certified. Nathan Lilley. 573-253-4159 TFN

HUSKEY'S MOBILE HOME SERVICE: R-10 Insulated Skirting Systems. No More Cold Floors or Frozen Water Lines. Doors, Windows, Siding, Plumbing, Decks, Steps, Patio Covers. Utility Cost Are Exploding! Be Ready! 573-696-3468 TFN

BAILEY FARMS: Bobcat Services, Trucking, Driveway Installs, Digging, Grading, Grading, Property Clean Up. New Virginia, IA. 515-720-0039 TFN

YODER'S INDIAN CREEK FURNITURE: Maintenance Free Outdoor Polywood Furniture, Rockers, Gliders, Swings, Patio & Pub Sets, Available in 24 Color Combinations, Great Selection in Stock. Also Available Pergolas & Gazebos. 4 Miles North Of Cantril, IA, or 3/4 Miles South of Lebanon, IA on Rt V64. 22769 Route V64, Milton, IA. 319-538-7332 6-30

FOR SALE: Barn Beams, 10x10-8x8-6x8, 150 Yr Old Barns, Both Hand Hued & Sawn, Rusty Tin, Fireplace & Mantles, Up to 30 Ft. 641-452-6656 Home 319-331-2610 Cell 6-23

PETS

FOR SALE: Male Boston Terrier Puppy, 8 Wks Old, \$500. 641-208-7546 7-7

FOR SALE: German Shepherd Puppies, Whelped Mothers Day, Truly Man's Best Friend, Black/Tan, Black/Silver, The Right Kind. Auxvasse, MO. 573-544-3088 6-30

FOR SALE: 3 APRI Female Beagles, Ages 10 Wks, 1 1/2 Yr & 8 Yrs. 641-929-3995 7-14



2006 FXDWG Wide Glide
Custom Wheels & Rotor, Vance & Hines Exh, Chubby Ape Bars, Chrome Controls, 20K

NO DOC FEES! **\$8,495**

C&C Cycle
Chariton, IA • 888-475-2243
www.cc-cycle.com



SCAG POWER EQUIPMENT Get the mower of your dreams.

0% for 48 months!

A variety of great financing plans are available to help you get the mower of your dreams, with payments that won't give you nightmares.

Program not available in all areas, and is subject to change or end at any time without obligation. New equipment only. All loans subject to approval. Fees may apply. Available to qualified buyers with rates dependent on credit records and credit score. Not all customers will qualify for the above listed program. Higher rates may apply for buyers with marginal credit.

USED SCAG ZERO TURNS	PRICE	USED SCAG ZERO TURNS	PRICE
'15 STT61V-25KBD	175 HRS \$11,500	'14 SCZ61V-34CV-EFI	710 HRS \$7,500
'16 STII-61V-26DFI	384 HRS \$9,750	'16 STC52V-22FX	280 HRS \$7,000
'15 SCZ61V-31FX	86 HRS \$9,000	'13 STT61V-29CH-EFI	803 HRS \$6,000
'15 STT61V-26DFI-L/C	430 HRS \$8,500	'13 SCZ52V-27CV-EFI	750 HRS \$6,000
'15 STT52V-26CH-EFI	482 HRS \$7,500	'08 STT61V-27CH	555 HRS \$6,000
'15 SCZ61RD-31FX	421 HRS \$7,500	'07 STT61V-29DFI	1000 HRS \$6,000
'15 STT61V-26CH-EFI	575 HRS \$7,000	'09 STC48V-19KA	1000 HRS \$3,500
'15 SCZ48V-23CV-EFI	423 HRS \$7,500	'05 STC48A-20CV	\$2,750

12372 Hwy 163 West • Prairie City, IA 50228
515-994-3200 • 800-994-3202
www.prairieagsupply.com

JULY 4TH BLOWOUT
Open Tuesday July 4th 8AM - 4PM

Dutchman's an old time general store.

Now Here Missouri
Bader Farms **FRESH! SWEET! JUICY!** Peaches per lb. or per lug

2/1 16 oz. **JUMBO WEINERS** Oscar Mayer

99¢ per lb. **Boneless Skinless CHICKEN BREAST**

99¢ per lb. **4/1 Seasoned BURGER PATTIES**

BBQ \$1.49 per lb. **Chicken Wings**

69¢ 10 oz. **Eckrich® BEEF LI'L SMOKIES**

\$3.99 **Fresh Seedless WATERMELON**

\$1.99 **Lays** Family Size Potato Chips

\$9.95 12 pack **GOLD PEAK TEA**

\$6.99 24 pack 12 oz. cans **Pepsi Products**

99¢ 22 oz. **MAYO** KRAFT

\$2.99 2lb. pack **Velveeta CHEESE**

6.99 **Little Ones® Pretzels**

7.75 6 gallon **Gatorade Drink Mix**

99¢ half gallon **Praline Farms Teas & Lemonade**

20% OFF Large Selection of **Straw HATS**

1.99 **Telescoping CampFire Fork**

99¢ each **Large - 36" Sky Lanterns**

99¢ **ROOT BEER** in a 12oz. glass bottle

25% OFF selected Bulk Drink Mixes

DUTCHMAN'S STORE Division Street - CANTRIL, IA - (319) 397 2322
 STORE HOURS • Weekdays, 8a.m. - 6 p.m. • Saturday 8a.m. - 5 p.m. • Sunday Closed
 View our specials at - www.DutchmansStore.com

JIM CORDES MOTOR CO

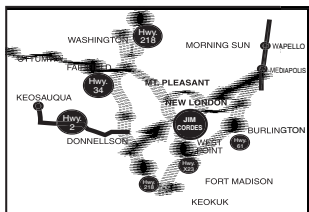

Not Responsible for Typographical Errors

**The Best Values in the Automotive Industry in Iowa are Located at
Jim Cordes Motor Company in Downtown New London, Iowa.**

Hours: Monday - Friday 8 am - 6 pm • Saturday 8 am - 3 pm

**Jim Cordes Motors in New London, IA,
Stands for Both the Lowest Prices & the Most Value
for Your Money.**

In Addition, You Save on Interest Rates As Low As...

3.95%

*Credit rating
determines
interest rate

**Check Us Out
on Facebook**



**East Main St & Elm
Downtown New London, IA**

Toll Free 877-918-7663 • 319-367-2271

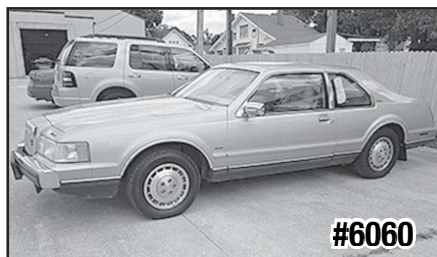

#6060

**1985 Lincoln Mark
VII LSC, Power
Windows & Locks,
Tilt, Cruise, AM/FM
Stereo, A/C, Power
Seat, New Tires,
Only 52,762 Miles
This Week Only
\$2,990**



#6144

**2007 Ford Explorer
XLT, Power Windows
& Locks, Tilt, Cruise,
AM/FM CD Player, XM
Radio, Power Driver
Seat, Premium Wheels,
Brand New Tires, Tow
Package, Running
Boards, One Owner,
Only 32,807 Miles, This
Week Only \$10,990**



#6173

**2008 Ford
Taurus SEL
Power Windows &
Locks, Tilt, Cruise,
AM/FM CD Player,
Power Seat,
Premium Wheels,
Excellent Tires,
One Owner,
Only 42,253 Miles
This Week
Only \$8,200**

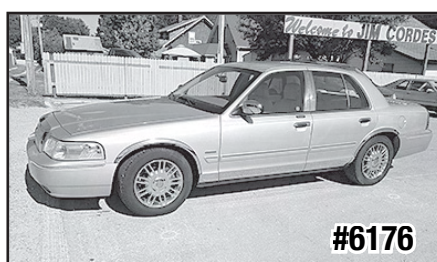

#6176

**2010 Mercury Grand
Marquis LS Ultimate
Edition, Power Windows
& Locks, Tilt, Cruise,
AM/FM CD Player, Rear
View Camera, Power
Seat, Leather Interior,
Premium Wheels, Excel-
lent Tires w/Only 28,152
Miles This Week Only
\$11,990**



#6168

**2014 Chevrolet
Traverse LT, Power
Windows & Locks, Tilt,
Cruise, AM/FM CD
Player, XM Sirius Radio,
Rear View Camera, Tow
Package, Power Driver
Seat, 3rd Row Seating,
Premium Wheels, Excel-
lent Tires, Only 36,897
Miles, This Week Only
\$17,700**



#6156

**2003 Mercury Grand
Marquis LS, Power
Windows & Locks, Tilt,
Cruise, AM/FM CD Play-
er, Power Seats, Leather
Interior, Premium
Wheels, Excellent Tires,
Also Equipped w/Scooter
Lift in the Trunk, w/
Only 53,868 Miles, This
Week Only \$5,990**



#6174

**2010 Chevrolet
Impala LTZ
Power Windows &
Locks, Tilt, Cruise, AM/
FM CD Player, XM Ra-
dio, Power/Heated Seats,
Leather Interior, Power
Sunroof, Premium
Wheels, Excellent Tires
w/Only 53,064 Miles
This Week Only
\$10,990**

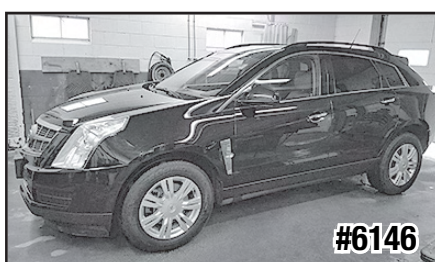

#6146

**2010 Cadillac SRX,
Power Windows &
Locks, Tilt, Cruise,
AM/FM CD Player,
Sirius XM Bose Stereo,
Leather Interior,
Power Seats, Premium
Wheels, Excellent Tires,
Only 75,777 Miles, This
Week Only \$13,990**



#6167

**2005 Dodge
Magnum SXT
PW, PL, Tilt, Cruise, AM/FM,
CD 2005 Ford Mustang,
Power Windows & Locks,
Tilt, Cruise, AM/FM CD
Player, Premium Wheels,
Excellent Tires, Keyless
Entry, Lady Owned, Local
Trade In, Serviced by
Rod's Automotive in New
London, IA. This Weekly
Only \$6,990**

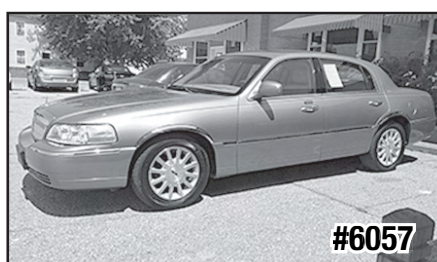

#6057

**2006 Lincoln Town Car Sedan 4 Dr Signature Series,
Excellent Condition Inside
& Out and It Drives Up Very
Nicely. Fully Equipped Including
Tilt Wheel, Cruise Control,
Factory Stereo, Premium
Radio w/CD, Dual Power
Leather Front Seats, Factory
Air Conditioning That Works
Well, Premium Wheels, Like
New Tires & Well Cared for
Highway Miles. NADA Retail
Value \$7,100. Save \$3,110.
This Week Only \$3,990**



#6084

**2008 Chevrolet
Equinox LT
All Wheel Drive, Fully
Equipped Including
Tow Package, Like New
Tires, Leather Interior,
Power Driver's Seat
& Just 76,702 Carfax
Certified Well Cared For
Miles. This Week Only
\$9,990**



#6097

**2006 Lincoln Town Car
Signature Series, PW/PL,
Tilt, Cruise Control, AM/
FM CD Player, PW Seats,
Leather Interior, Premium
Wheels Like New Tires.
62,445 Miles & Serviced
By Ford Motor Co. Dealer
Since New. Carfax Certi-
fied, Accident Free. NADA
Retail Value \$10,000.
This Week Only \$8,990**



#6025

**1999 Chevrolet
Express Coachmen,
5.7 V8, Power Windows
& Locks, Tilt, Cruise,
AM/FM Stereo, Rear
Captains Chairs, Fold
Down Bench Seat, TV
Hookup, Rear Stereo,
Tow Package, Premium
Wheels, Only 108,114
Miles. This Week Only
\$6,990**



#6109

**2005 Dodge
Magnum SXT
PW, PL, Tilt, Cruise,
AM/FM, CD Player,
Power Driver's Seat,
Premium Wheels,
Excellent Tires, Only
67,652 Miles.
This Week Only
\$6,990**



#6157

**2012 Chevrolet Equinox
LT, Power Windows &
Locks, Tilt, Cruise, AM/
FM, CD Player, XM Sirius
Radio, Power Seats, Leather
Interior, Heated Seats,
Power Sunroof, Premium
Wheels, Excellent Tires,
One Owner w/Only 64,588
Miles. NADA Retail Value
\$15,150. Save \$3,160.
This Week Only \$11,990**

Jim Cordes Motors Auto Detailing Services



**ALL THE LITTLE
DETAILS**

**Vacuum & Shampoo Carpet, Seats & Floor Mats
Clean Windows & Mirrors, Inside and Out
Clean All Interior Trim, Clean Vent**

**SUPERIOR
INTERIOR & EXTERIOR
DETAILING STARTING AT
\$99 PLUS TAX**

**Call to make
an appointment
(319) 367-2272**

Meet our detail expert
Ralph Eland





SUMMER PRICE REDUCTION EVENT

Call For The Best Price Or Trade Difference! This Applies To Our Entire Used Inventory!



2016 CASE IH MAXXUM 125,
Lease Return, 248 Hrs. . . . \$97,000



2013 CASE IH MAGNUM 180,
490 Hrs. \$120,000



2014 CASE IH MAGNUM 190,
569 Hrs. \$120,000



2013 CASE IH PUMA 170,
470 Hrs. \$133,000



1991 CASE IH 5140,
4,100 Hrs. \$29,500



1997 NEW HOLLAND 7740,
3,918 Hrs. \$26,500



1994 FORD 8970,
6,550 Hrs. \$57,500



2014 JOHN DEERE 5055E,
175 Hrs., 55 HP. \$37,500



2008 KINZE 3200. CALL



2014 JOHN DEERE 5055E,
175 Hrs., 55 HP. \$37,500



2013 BOBCAT S590,
1,800 Hrs. \$32,500



2011 NEW HOLLAND CR9060,
1,300 Hrs. CALL



CASE IH 330 TURBO 25' . \$39,500



CASE IH 3900 DISK 32' . \$18,500



2014 CASE IH ECOLO-TIGER 870,
Low Acres! \$42,500



2009 KINZE 3200, 12R . . \$41,000



2006 CASE IH RBX563 . . \$25,500



2013 CASE IH RB564 . . . \$29,500



2007 NEW HOLLAND BR780A,
Twint/Net, Wide Pick Up. . \$24,500



2017 CASE IH DC102 CALL



2012 NEW HOLLAND 57 RAKE
. \$4,900



2016 CASE IH DC133 CALL



2016 J&M 375ST,
3' Flex Hose, Deluxe Wireless
Remote Control. \$27,900



PEQUEA TR12 12 WHEEL RAKE
. \$2,700

Earley Tractor
...established 1968

**809 W. Grand
Cameron, MO**
www.earleytractor.com

CASE II
AGRICULTURE
816-632-7277



2005 Town & Country
V6, AT, Pwr Doors, Stow-N-Go, 116K, Cold Air

**John's
Used Cars**
2210 W Main
Ottumwa, IA
641-777-9843
641-684-6157
(Day or Night)



Bring your
plans in for a
**FREE
ESTIMATE**



Trusses
Engineered
and Designed
to Your Specs

FOAMBOARD • SHINGLES • INSULATION
Count on us for quality building supplies. Good results begin with a solid foundation, and that requires the right materials for the job. Trust us for a comprehensive selection of professional grade tools, hardware, lumber and supplies, plus our selection and service with competitive prices.
STOCKING 9 COLOR CHOICES



17893 212th Street • Bloomfield, IA 52537
641-722-3605 • Mon.-Fri. 7 AM to 5 PM



**2014 Yamaha
Viking**
Roof,
Windshield,
Frt Bumper,
4x4

**NO DOC
FEES!** **\$8,995**
C&C Cycle
Chariton, IA • 888-475-2243
www.cc-cycle.com

Emel Sales
**Your Local Titan
Trailer Dealer**
660-883-5504

Authorized Titan Dealer for the Last 20 Years



Titan Aluminum and Steel Stock Trailers
5 Year Warranty

SOUTHWEST OF MEMPHIS, MO ON HWY T

\$8,900 **RETAIL \$14,265**

4TH OF JULY SPECIAL

ONLY 18,316 MILES - 1 YEAR WARRANTY

'12 CHEVY IMPALA LT
Automatic, V6, FWD, Sunroof, Black Cloth, Aluminum Wheels, Sirius XM, Hands Free Calling, OnStar

R.S. Auto www.rsautosalesinc.com Hwy 34 Mile Marker 223, Lockridge, IA
319-696-2981

GOD BLESS AMERICA

MOTOR INN
KNOXVILLE • IA

GMC Jeep **RAM** **CHRYSLER**

Sales • Service • Parts • Body Shop
1705 N Lincoln • 1-800-933-8673
www.MotorInnAutoGroup.com

2 To Choose From! Your Choice

N.A.D.A \$20,575
Our Price \$18,995

2008 Chevy Silverado LTZ
Crew Cab, 5.3 V8, Auto, Loaded

KJ1946B **Just In!**
\$3,995

2002 Ford Taurus
V6, Auto, Only 109K, Runs Great!

KG1917B **Just In!**
\$7,995

2005 Nissan XTerra
4x4, V6, Super Clean!

KDT1785C **Was \$13,500**
NOW \$12,995

2006 Dodge Ram 1500
Quad Cab, 4x4, Only 99K Miles

KT722 **Was \$18,995**
NOW \$17,995

2009 Toyota Tacoma SR5
PreRunner, Crew, 2WD, Leather, 75K

KB1853A **Was \$15,995**
NOW \$14,995

2013 Dodge Dart Limited
Loaded, 13K Miles, One Owner Trade

KT662 **Was \$21,995**
NOW \$20,500

2008 GMC Sierra
4x4, SLE, Crew, 72K, Super Clean!

KDT1910A **Was \$8,500**
NOW \$6,995

2011 Jeep Compass
Latitude, All Wheel Drive, Runs Great!

KJ1879A **Just In!**
\$6,995

2008 Ford Escape
Hybrid, 118K, Very Clean!

KT773A **Just In!**
\$6,995

2002 Chevy Trailblazer LT
4x4, Sunroof, Leather, 125K, Super Nice!

We Have Domestic Or Import Cars, Trucks, SUVs And Minivans. Let Us Know What You're Looking For And We'll Go To Work For You! We Have 7 Dealerships Of Inventory To Choose From.

ATTENTION MILITARY VETERANS: Young or Old, Get Ahold of Me for Free English Coonhounds.
641-680-0892 TFN

REAL ESTATE

LINCOLN HOMES SUMMER SALE!
Quality Built Modular & Manufactured Home On Display. Factory Direct Prices With Free Set Up & Installation Within 100 Miles.

Lincoln Homes
Hwy 30
Ogden, IA 50212
lincolnhomesia.com
515-275-2717 6-30

FOR SALE: Recreational Lot, Water Front, Miles Trails, Fishing, Hunting, Financing, Power & Water to Some Lots, 4x4 Required to Others.
641-452-6656 Home
319-331-2610 Cell 6-23

CASH FOR YOUR MOBILE HOME: We Need Pre-Owned Single & Doublewide Manufactured Homes.
Lincoln Homes
971-222nd Dr. Hwy 30
Ogden, IA 50212
9-5 Mon-Sat, 12-4 Sun.
email: lincolnhomes@hotmail.com
515-275-2717 6-30

RECREATIONAL

FOR SALE: 2001 American Star 30 Ft 5th Wheel, Awning, Large Slide, Microwave, Ceiling Fan, Recliner, Queen Bed, All Utensils Included, Very Clean, Always Shredded.
641-218-8420 6-30

FOR SALE: Various Golf Carts, Gas & Electric at Wholesale Prices. Call Ron for More Info. Ron's Classics, 430 Maxwell St, Maxwell, IA.
515-239-7135
or 515-387-8889 6-30

FOR SALE: Avid Airplane Kit, 100HP Hirth Aircraft Engine w/Gear Box Reduction.
641-452-6656 Home
319-331-2610 Cell 6-23

24-48 Inch Available

Culvert & Field Tile

We Carry Red Brand Ruthless Barbed Wire

4 Pt Ruthless Barbwire K70481

Danuser EP 10 & EP 15 Series Drive Units Posthole Drivers & 6"-18"x48 Augers



Full Line of DeWalt Power Tools!

IT'S HAYING SEASON - SEE US FOR:

- Cylinders
- Hydraulic Hoses
- Mower Guards
- Net Wrap
- Rake Teeth
- Hydraulic Oil
- Baler Twine

FOR-MOST CATTLE CHUTES



Various Sizes

Puma Air Compressors



Carhartt Jeans & Work Comfort Cargo Shorts

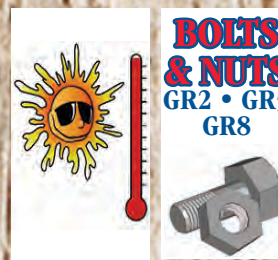

BOLTS & NUTS GR2 • GR5 GR8



We Also Carry Insecticide Balls in 30 Count Packs



Hydraulic Cylinders

Depth Control & Pre-Made Hoses



B&W Gates

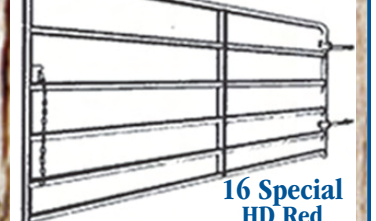

Hamilton Produce Co. 105 W. Franklin Bloomfield, IA
641-664-2459 or 1-800-469-7749



2012 John Deere 329D Track Loader
1800 Hrs, Single Speed, All New Drive Motors, New Oil & Filters, Nice Machine, Ready to Work
Asking \$27,500 OBO



2006 Daewoo G25E Forklift
5000 Lb 3 Stage Mass, Gas/Propane Engine, Works Good
Asking \$9,900



2015 New Holland L225 2 Spd Wheel Loader
A/C, Heat & Stereo, Air Ride, Heated Seat, High Flo, Foam Filled Tires, Steel Tracks, New 72" Bucket, 1300 Hrs
\$27,500

660-216-1037

WE GO A LONG WAY TO SERVE YOU!



THOMAS
BUS SALES, INC. TRAILERS TOO!

5636 NE 14th Street • Des Moines, IA • 515-265-6056 • 800-362-2092
www.thomasamerican.com • info@thomasamerican.com
8:00-5:00 M-F • Saturday by Appointment Only

Over 400 Trailers In Stock! • Iowa's Largest Trailer Dealer!

Ask Us About Our DOT Inspection Service

FREE ROLL TARP KIT Or Spare Tire On 14 LX Dump Trailer Until July 31, 2017

Big Tex 14-LX **With This Coupon**



17 IN STOCK

83" x 14' Dump Trailer
14,000# GVWR, Scissor Hoist
LED Lights, Combo Gate
Skidloader Ramps

14' Bumper Pull	\$6,395
14' Gooseneck	\$7,395
16' Bumper Pull	\$6,995
16' Gooseneck	\$7,995

BIG TEX
Gooseneck Trailers



Add \$600 For Mega Ramps

New 20+5,	15,900#,	2 Ramps	\$5,550
New 20+5,	23,900#,	2 Ramps	\$7,895
New 25+5,	23,900#,	2 Ramps	\$8,395
New 28+5,	23,900#,	2 Ramps	\$8,795
New 30+5,	23,900#,	2 Ramps	\$8,995
New 35+5,	23,900#,	2 Ramps	\$9,595

Upgrade To 8K Axles
\$1,500

LIMITED SUPPLY!

Midkota TB Series
Pallet Fork Holders
Spare Tire Mount
Tongue Mounted Toolbox

16'+6" 15,400 #GVWR \$6,250
16'+4" 15,400 #GVWR \$5,950

PRO SERIES



MADE IN IOWA

ALUMA PRO SERIES, V-NOSE, ALL ALUMINUM ENCLOSED TRAILERS
ALUMINUM FLOOR & RAMP DOOR, REAR STABILIZER LEGS, SIDEWALL
VENTS, ALUMINUM RIMS W/RADIAL TIRES, WALL E-TRACK, RECESSED FLOOR
D-RINGS, 6"9" INTERIOR HEIGHT, TORSION AXLES, 5 YEAR WARRANTY
6'X12'+ V-NOSE SA = \$5,350 • 7'X14' + V-NOSE TA = \$7,495
7'X16' + V-NOSE TA = \$7,995 • 7'X18' + V-NOSE TA = \$8,395
ADD \$200# Axles to Tandem Axle Units for Only \$995
STOP IN TO SEE THE ALUMA DIFFERENCE!!!
Limited Supply



Big Tex 14ET-20 Skid Loader Trailer
83"x20'
14,000# GVWR
LED Lights
12K Jack
\$3,995

Aluma Open Trailer Sale
Over 200 In Stock!!!
Call for Details!

ZIMMERMAN TRAILERS
319-238-7367 / 319-238-7377
www.zimmermantrailers.com
CANTRIL, IA 52542

HAPPY JULY 4th
CHECK OUT OUR BLOWOUT DEALS!!
5% OFF ALL TRAILERS
THRU JULY 7TH!

FEATURED



C4 PJ 16' CARHAULER
5' Slide in Ramps - 3500# Axles
SALE \$2,495



16' H & H XL SERIES
2 X 3.5K AXLES



28' FS PJ FLATDECK
2 X 7,000# AXLES



20' T5 CARHAULER
TILT



20" AMERICAN HAULER
RAMP GATE - 2 X 5.2K

Countryside

RV & Trailer Sales

EXPLOSIVE GREAT DEALS

Have a Safe 4th of July!

We Will be Closed Sat, July 1st Through Tues, July 4th.

We Will Re-Open on Wed, July 5th. Enjoy the Holiday!



20 Miles East of Des Moines on I-80 to Exit 159 • Colfax, IA
877-674-3573
Mon-Thurs 9 am - 5:30 pm • Fri 9 am - 5 pm • Sat 9 am - 2 pm

www.csrvsales.com

NEW!! Vintage Cruiser 17RWD

St #4091



Big Bang Price \$15,995

NEW!! Shadow Cruiser 289RBS

St #7766



Big Bang Price \$26,775

'06 Jayco 29BH

St #



Big Bang Price \$7,995

NEW!! Heritage Glen 24RK

St #1012



Big Bang Price \$22,440

'15 Radiance 28QBSS

St #3974



Big Bang Price \$20,900

✓ **Our Website For Full Descriptions of Each Unit** www.csrvsales.com

NEW!! Wildwood 201BH

St #7386



Big Bang Price \$14,399

'10 Open Range 287RLS

St #1573



Big Bang Price \$15,900

'14 Wildwood 26TBSS

St #1110



Big Bang Price \$14,999

'15 Kingsport 269BHG

St #6593



Big Bang Price \$15,299

NEW!! Wildwood 230BHL

St #6795



Big Bang Price \$16,350

NEW!! Crusader Lite 27RKS

St #9691



Big Bang Price \$30,300

'05 Mountaineer 298RL

St #4101



Big Bang Price \$10,000

NEW!! Cougar 341RKI

St #7006



Big Bang Price \$39,900

'05 Cougar 245EFS

St #2130



Big Bang Price \$8,900

NEW!! Retro 526RL

St #3402



Big Bang Price \$25,750

✓ **Our Website For Full Descriptions of Each Unit** www.csrvsales.com

'07 Brookside 276FW

St #9128



Big Bang Price \$11,995

NEW!! Carbon 337

St #5705



Big Bang Price \$49,939

'12 Brookstone 360RL

St #5924



Big Bang Price \$38,900

NEW!! Cougar 25BHS

St #0511



Big Bang Price \$29,319

'09 Laredo 300RLS

St #0245



Big Bang Price \$15,900

Pre-Owned Vehicles

2001 Georgetown 325



\$23,799

35K Slide,
Nice & Clean

2005 BT Cruiser 2550



\$34,750

21K Slide,
Super Clean

2005 Chevy 2500HD LT



\$17,995

Very Clean, 104K Miles,
PS, PW, Crew Cab, CD,
New Tires, Clean, Brake
Control & FW Hitch Inc!

2015 Chateau 23U



\$49,700

Sold New, Just
In On Trade,
Only 4K

2010 Infinity QX56



\$17,995

4WD, 98K Miles,
Sunroof, Leather Int,
3rd Row Power Seat,
New Tires, Nav, CD, DVD,
Clean, Dealer's Wife's Car

www.rsautosalesinc.com • 250+ Vehicles Available • www.rsautosalesinc.com • 250+ Vehicles Available • www.rsautosalesinc.com

<p>102,633 Miles Duramax, 4x4, Allison \$19,990</p> <p>'07 Chevy Silverado 2500HD, 6.6L, 4x4, Allison Trans, Duramax Diesel, Crew Cab, All Power, HD Cattle Guard Bumper, New Tires</p>	<p>56,439 Miles 5.9L Diesel, 6 Spd \$22,900</p> <p>'07 Dodge Ram 2500 SLT, 5.9L, V6, 4x4, Cummins Diesel, 6 Spd Manual, Reg Cab, Long Box, Bedliner, 3 Passenger, Black Cloth</p>	<p>R.S. AUTO INC. www.rsautosalesinc.com Office (319) 696-2981 214 S. Center St Lockridge, IA 52635 rsautoinc@yahoo.com</p> <p>We Have 250+ Vehicles Available With New Arriving Daily! Check Out Our Website At: www.rsautosalesinc.com</p>		<p>100% Inspected! \$19,900</p> <p>'02 Chevy T6500 Carhauler, 24 Ft Alum Rollback Bed, Caterpillar Dsl Engine, Allison Auto Trans, 80K Miles on Engine & Tranny, \$4K on Repairs</p>	<p>Ready to Work \$3,900</p> <p>'77 Chevy C65 Dump Truck, 366 V8 Engine Model CE 66403, 5 Spd, Gas, Manual Throttle, 10 Ft Box, 720 Hoist, Dually, Runs & Drives</p>
<p>24,362 Miles \$21,900</p> <p>'10 Ford F250 XLT Super Duty, 3.8L, V10, 2 Dr Reg Cab, Longbed, Auto, Gas, Tow Haul, Power Tow Mirrors, Like New Tires, Rust Free</p>	<p>81,995 Miles \$16,900</p> <p>'10 Ford Explorer Sport Trac Ltd, 4.0L, 6 Cyl, 4x4, Auto, Gas, Sunroof, Heated Leather, Park Assist Sensors, Like New Tires, Bed Cover</p>	<p>112,068 Miles \$10,900</p> <p>'06 Chevy Silverado 1500LT, 5.3L, V8, Crew Cab, Auto, Nerf Bars, Good Tires, All Power, Cloth Interior, Tow Haul, Bose Audio, Sharp!</p>		<p>87,605 Miles \$16,900</p> <p>'08 Chevy T6500 Carhauler, 5.3L, 4x4, Flex Fuel, Camera, Park Assist, Tan Heated Leather, Sunroof, Tow Haul, Navigation, Elec Running Board</p>	<p>105,387 Miles \$13,900</p> <p>'08 Toyota Tacoma SR5, 4.0L, V6, 4x4, Access Cab, Auto, Gas, Black Alum Wheels, New Tires, Flares, Bedliner, Gray Cloth Seats, 5 Pass</p>
<p>140,085 Miles \$17,900</p> <p>'07 Cadillac Escalade EXT, 6.2L, AWD, Auto, Sunroof, Camera, Heated/Cooled Leather, DVD, Navigation, Remote Start, Super Loaded</p>	<p>163K Miles \$5,900</p> <p>'02 Chevy Silverado 2500HD, 6.0L V8 Gas, 4 Dr Ext Cab, Charcoal Cloth, 6 Pass, Alum Wheels, Dual Temp Control, Excellent Condition</p>	<p>100K Miles \$10,900</p> <p>'06 Ford F150 FX4, 5.4L, V8 Triton, 4x4, 4 Dr Super Cab, Auto, Park Assist, Heated Mirrors w/Turn Signal, Gray Cloth, Reese Hitch</p>	<p>25,251 Miles \$10,900</p> <p>'08 Ford Ranger XLT, 3.0L, 6 Cyl, 2WD, 4 Dr Ext Cab, Auto, Running Boards, Black Cloth Seats, Aftermarket Radio, Extra Clean, Good Tires</p>	<p>119,353 Miles \$6,900</p> <p>'01 Chevy Silverado 1500 LS, 5.3L, V8, 271, 4x4, Ext Cab, Auto, Charcoal Cloth, All Power, 5 Pass, Excellent Condition, Good Tires, Nice</p>	
<p>29,146 Miles \$21,900</p> <p>'13 Chrysler Town & Country Ltd, 3.6L, 6 Cyl, FWD, Flex Fuel, Auto, Rear Camera, Park Assist, Htd Leather, 3rd Row, DVD, Navigation</p>	<p>63,253 Miles \$19,900</p> <p>'08 Dodge Grand Caravan SE, 3.3L, 6 Cyl, FWD, Flex Fuel, VMI Handicap Mobility Van, Power Fold Wheelchair Ramp, Swivel Seat</p>	<p>80,168 Miles \$10,900</p> <p>'01 Ford Windstar LX, 3.8L, FWD, Auto, Hand Controls, Pwr. Wheel Chair Ramp, Knee System, Manual Seat, Cruise, Nice</p>	<p>28,544 Miles \$19,995</p> <p>'14 Ford E350 XL SD EXT Wagon, 5.4L EFI V8 Engine, 15 Passenger, Electric 4 Spd Auto, Rear Air, Medium Flint Vinyl Seats</p>	<p>40,009 Miles \$16,900</p> <p>'13 Chrysler Town & Country Touring 1, 3.6L, 6 Cyl, FWD, Flex Fuel, Sports Van, Stow-N-Go, 3rd Row, 7 Pass, Navigation</p>	<p>62,297 Miles \$9,450</p> <p>'12 Dodge Grand Caravan, 3.6L, 6 Cyl, FWD, Sports Van, Stow-N-Go, Flex Fuel, Pwr Sliding Doors, 3rd Row Seating, Heated Mirrors</p>
<p>32,198 Miles \$23,900 REDUCED \$19,900</p> <p>'13 Chevy Traverse LT, 3.6L, AWD, 4 Dr Sport, Auto, Camera, Heated/Cooled Leather, 3rd Row Seating, Dual Sunroof, Pwr Rear Hatch, Loaded</p>	<p>52,145 Miles \$16,995</p> <p>'12 Jeep Liberty Jet Limited, 3.7L, 6 Cyl, 4x4, Sport, Auto, Htd Charcoal Leather, 5 Pass, Keyless Entry, OnStar, Voice Recognition</p>	<p>74,013 Miles \$13,900</p> <p>'13 Nissan Juke SL, 1.6L, 4 Cyl Pure Drive, AWD, 4 Dr Sport, Auto, Rear Camera, Navigation, Heated Leather, Sunroof</p>	<p>49,150 Miles \$10,900</p> <p>'10 Mercury Mariner Premiere, 2.5L, 4 Cyl, 4x4, Auto, Sunroof, Heated Leather, 5 Passenger, Backup Camera, Heated Mirrors, All Power</p>	<p>92,368 Miles \$7,900</p> <p>'09 Ford Escape XLT, 3.0L, V6, AWD, Auto, Heated Mirrors, Full Power, Power Rear Hatch, Black Cloth Seats, 5 Pass, Sirius Sat, Excellent Condition</p>	<p>129,036 Miles \$5,450</p> <p>'06 Chevy Equinox LT, 3.4L, 6 Cyl, AWD, Auto, Sport, Sunroof, Heated Leather, Good Tires, Sirius XM, Good Title, Excellent Condition</p>
<p>66,895 Miles \$13,400</p> <p>'12 Chrysler 300 Ltd, 3.6L, 6 Cyl, Auto, Camera, Sunroof, Heated/Cooled Leather, Remote Start, Chrome Wheels, Sirius XM Radio, Extra Clean</p>	<p>3,498 Miles \$12,900 REDUCED \$11,900</p> <p>'13 Dodge Avenger SXT, 2.4L, 4 Cyl, FWD, Charcoal Cloth, Heated Mirrors, Cruise, Steering Wheel Control, Keyless, Low Miles, Sharp!</p>	<p>36,425 Miles \$15,995</p> <p>'10 Ford Taurus LTD, 3.5L, 6 Cyl, AWD, Sunroof, Charcoal Heated/Cooled Leather, Push Button Start, Pedal Adjust, Sync, Handsfree Calling</p>	<p>54,716 Miles \$10,900</p> <p>'11 Buick Lucerne CXL, 3.9L, 6 Cyl, Flex Fuel, New Tires, Park Assist, Heated Leather, Hands Free Calling, Sirius XM Radio</p>	<p>119,052 Miles \$9,450</p> <p>'06 Dodge Charger R/T Daytona, 5.7L Hemi, V8, RWD, Daytona Package, Sedan, Auto, Heated Leather, Sunroof, Remote Start, Super Loaded</p>	<p>18,316 Miles \$8,450</p> <p>'12 Chevy Impala LT, V6, FWD, Auto, Power Sunroof, Black Cloth, Alum Wheels, Sirius XM, Handsfree Calling, OnStar, Great Condition</p>
<p>11,133 Miles \$15,900 REDUCED \$13,900</p> <p>'12 Ford Fusion SEL, 2.4L, 4 Cyl, FWD, Sunroof, Black Htd Leather, Steering Wheel Control, All Power, Sync By Microsoft, Sony Audio, Sharp!</p>	<p>42,169 Miles \$9,900</p> <p>'10 Toyota Camry LE, 2.5L, 4 Cyl, FWD, Sedan, Auto, Gray Cloth Seats, Full Power, Center Console w/Storage, Keyless Entry</p>	<p>50,125 Miles \$9,900 REDUCED \$9,450</p> <p>'09 Toyota Prius Hybrid, 1.5L, 4 Cyl, FWD, Hybrid Engine, Auto, Camera, Gray Cloth, Push Button Start, Rust Free, Excellent Condition</p>	<p>50,125 Miles \$9,900 REDUCED \$9,450</p> <p>'08 Chevy HHR SS, 2.0L SuperCharged, 4 Cyl, FWD, Auto, Sunroof, Black Cloth, Auto Meter Boost, Bluetooth, Sirius XM</p>	<p>92,599 Miles \$5,900</p> <p>'07 Pontiac G6 GT, 3.5L, V6, FWD, 2 Dr Coupe, Auto, Sunroof, Memory Seat, Black Heated Leather, New Tires, All Power, Traction</p>	<p>102,733 Miles \$4,900</p> <p>'07 Ford Five Hundred SEL, 3.0L, 6 Cyl, FWD, Sedan, Auto, Sunroof, All Power, Gray Heated Leather, Extra Clean Interior, Wood-Like Trim</p>
<p>185K Miles \$3,995</p> <p>'08 Dodge Avenger R/T, 3.5L, V6, FWD, Auto, Sedan, Heated Mirrors, Gray Cloth, Good Tires, R/T Packaged, Local Trade, Clean Title</p>	<p>Local Trade \$4,995</p> <p>'05 Pontiac Grand Prix 3800 V6, Supercharged, Spoiler, Hood Scoops, Alum Wheels, Keyless Entry, CD/MP3</p>	<p>70,521 Miles \$5,900</p> <p>'08 Volkswagen New Beetle, 2.5L, 5 Cyl, FWD, 2 Dr Hatchback, Auto, Gas, Heated Leather, Sunroof, Sat Radio, Extra Clean</p>	<p>62,583 Miles \$5,000 REDUCED \$4,995</p> <p>'09 Chevy Cobalt LS, 2.2L, 4 Cyl, FWD, 5 Spd Manual, Sunroof, 2 Dr Coupe, Gray Cloth, 5 Pass, Good Tires, Sirius XM Radio</p>	<p>114,615 Miles \$4,900</p> <p>'06 Dodge Grand Caravan SE, 3.3L, 6 Cyl, FWD, Auto, Gas, Sliding Doors, Rear Hatch, Gray Cloth Seats, 3rd Row 7 Passenger, Good Tires</p>	<p>85,262 Miles \$3,900</p> <p>'97 Ford Ranger XLT, 2.3L 4 Cyl, 2WD, 2 Dr Standard Cab, Gray Cloth, Local Trade, Clean Title, Excellent Shape</p>
<p>Local Trade \$2,900</p> <p>'95 Chevy Silverado K1500, 4.3L, V8, 4x4, 2 Dr Reg Cab, Longbed, New Tires, 5 Spd Manual, Reese Hitch, Cloth Seats, 3 Pass</p>	<p>141,861 Miles \$2,000</p> <p>'94 Isuzu Pickup, 2.3L, 4 Cyl, 2WD, 5 Spd Manual, Gas, Cloth Seats, AM/FM Cassette, Local Trade, Runs & Drives, Normal Wear, AS IS</p>	<p>Local Trade \$995</p> <p>'92 Dodge Ram 1500, 5.2L, 6 Cyl, 4x4, Auto, Gas, 2 Dr Reg Cab, Runs & Drives Great, Local Trade, Normal Wear</p>	<p>Local Trade \$3,450</p> <p>'98 GMC Suburban 1500 SLT, 5.7L, V8, 4x4, Auto, Gas, Tan Leather, Heated Mirrors, Rear Air, Swing Out Back Doors, Good Tires</p>	<p>161,533 Miles \$2,295</p> <p>'04 Ford Focus SE, 2.0L 4 Cyl, FWD, Station Wagon, Auto, Gas, Cloth Interior, 5 Passenger, Power Mirrors & Windows</p>	<p>158,769 Miles \$3,450</p> <p>'00 Volkswagen New Beetle Hatchback, 2.0L, 4 Cyl, FWD, Auto, 2 Dr Hatchback, Sunroof, Heated Mirrors, Heated Gray Cloth Seats</p>
<p>169,023 Miles \$2,900</p> <p>'01 Ford Taurus SES, 3.0L, 6 Cyl, FWD, 4 Dr Sedan, Auto, Gas, Gray Cloth, 5 Pass, Full Power, Keyless Entry, Runs & Drives Great</p>	<p>156,695 Miles \$2,900</p> <p>'02 Chrysler Sebring LXi, 2.7L, V6, FWD, 4 Dr Sedan, Auto, Gas, Sunroof, Black Htd Leather, Good Tires, Keyless Entry, Local Trade</p>	<p>134,478 Miles \$2,850</p> <p>'05 Chevy Cavalier, 2.2L, 4 Cyl, Auto, Gas, FWD, 4 Dr Sedan, Cloth Seats, Good Tires, Excellent Shape, Local Trade</p>	<p>Local Trade \$2,450</p> <p>'05 Chevy Malibu LS, 3.5L, V6, FWD, 4 Dr Sedan, Auto, Heated Gray Cloth, Pedal Adjust, Runs & Drives Great, Extra Clean Interior, Nice</p>	<p>129,571 Miles \$1,595</p> <p>'96 Ford Taurus GL, 3.0L, V8, FWD, 4 Dr Sedan, Automatic, Heated Mirrors, Gray Cloth, 6 Passenger, Local Trade, Runs & Drives Great</p>	<p>Local Trade \$1,295</p> <p>'97 Ford Taurus GL, 3.0L, V8, FWD, 4 Dr Sedan, Automatic, Tan Cloth, 6 Passenger, Power Mirrors & Windows</p>

www.rsautosalesinc.com • 250+ Vehicles Available • www.rsautosalesinc.com • 250+ Vehicles Available • www.rsautosalesinc.com

35th Anniversary



\$12,995

2016 Indian Scout • Over \$3000 In Acc.



\$14,950

2013 H-D Softail Breakout • Lots Of Extras



\$10,995

2009 H-D Heritage

American Motorcycle Closeout



\$16,900

2016 Indian Classic • Retail \$20,698.97



\$11,499

2016 Victory Vegas • Retail \$14,599



\$10,364

2016 Victory Gunner • Retail \$14,099

14231 Sycamore Road Ottumwa, IA
641-684-8400
www.rjperformance.com



Closed July 2nd - 4th In Observance Of the 4th Of July!

**FREE PIZZA
OR BARBERSHOP
GIFT CERTIFICATE**
 Ask Marla - Come Build
 With Us
573-657-7040
www.chateauhomes.net

**We Go A Long Way
To Serve You**

Fordyce Equipment

I-35, Exit 93, Bethany, MO • (888) 425-7665
www.tractorhouse.com/FordyceEquipment



CASE IH
AGRICULTURE

USED TRACTORS

Magnum 7120
IH 966
CIH 695 w/TA26

HAY TOOLS

Pequea Hay Rakes
DC132, DCX161
New Holland 617
283 S Disk Mower
3235 S Disk Mower

NEW TRACTORS

Farmall 110A, 140A

TILLAGE EQUIPMENT

CIH 370 25'
CIH 4300 VS 32 1/2'
CIH TGM II VS 28 1/2'

PLANTERS

IH 800 Vertical Fold Planter, 12RN
CIH 1200 8 Row

USED COMBINES

CIH 2166, CIH 2388, Case IH 1083 Corn Head
CIH 1660, CIH 2020 35' Bean Head
CIH 1020 30' Bean Head
CIH 1020 25' Bean Head
Parker 624 Grain Cart



See Us For Low Interest Programs On New & Used Products.

SAM'S BODY SHOP

Hwy 34 • New London, IA **319-367-5214** www.samsbodyshop.net

 <p>2015 GMC Sierra 3/4 Ton 6.0 Auto, 4x4, 4Dr, 48K Miles, New Tires</p> <p style="background-color: red; color: white; padding: 2px;">READY TO GO</p> <p style="background-color: red; color: white; padding: 2px;">\$26,800</p>	 <p>2010 Chevy Impala LT Local Trade, One Owner, 106K Miles</p> <p style="background-color: red; color: white; padding: 2px;">READY TO GO</p> <p style="background-color: red; color: white; padding: 2px;">\$6,500</p>	 <p>2016 Chevy Silverado Z71 V8, Auto, Had Light Hail Damage - Is Now Fixed, Only 7K Miles, Nav, Pwr. Rear Slider</p> <p style="background-color: red; color: white; padding: 2px;">READY TO GO</p> <p style="background-color: red; color: white; padding: 2px;">\$35,000</p>	 <p>2007 Chevy Silverado 1500 Leather, Loaded, Sunroof, 107K Miles, Local Trade</p> <p style="background-color: red; color: white; padding: 2px;">READY TO GO</p> <p style="background-color: red; color: white; padding: 2px;">\$16,500</p>		
 <p>1999 Chevy Silverado 1500 Ext. Cab, 4x4, 1-Owner, Clean Title, 160K Miles, Local Trade</p> <p style="background-color: red; color: white; padding: 2px;">\$3,950 AS IS</p>	 <p>2006 Chevy Equinox LT V6 Auto, AWD, Leather, Loaded, Sunroof, 100K Miles, Local Trade</p> <p style="background-color: red; color: white; padding: 2px;">\$4,500 AS IS</p>	 <p>2010 Ford Taurus Limited Leather, Loaded, Z6 Auto, 174K Miles, Runs & Drives, Hail Damage</p> <p style="background-color: red; color: white; padding: 2px;">\$4,600 AS IS</p>	 <p>2012 Buick Enclave Leather, Loaded, AWD, 86K Miles, Hail Damage, Runs & Drives</p> <p style="background-color: red; color: white; padding: 2px;">\$10,800 AS IS</p>	 <p>2011 GMC Acadia Denali V6 Auto, 4x4, 83K Miles, Light Left Front Damage, Runs & Drives</p> <p style="background-color: red; color: white; padding: 2px;">\$9,800 AS IS</p>	
 <p>2013 Ford F150 4x4, 6.2L V8, 52K Miles, Platinum Edition</p> <p style="background-color: red; color: white; padding: 2px;">\$18,500 AS IS</p>	 <p>2009 CHEVY SILVERADO LTZ 1/2 Ton, 4 Dr, 4x4, 5.3 Auto, Front Damage</p> <p style="background-color: red; color: white; padding: 2px;">\$11,500 AS IS</p>	 <p>2009 CHEVY SILVERADO LTZ 1/2 Ton, 4 Dr, 4x4, 5.3 Auto, Front Damage</p> <p style="background-color: red; color: white; padding: 2px;">\$11,500 AS IS</p>	 <p>2005 CHEVY SILVERADO 2500 Crew Cab, 4x4, 6.0 Auto, 163K, Rear Damage, Runs & Drives</p> <p style="background-color: red; color: white; padding: 2px;">\$6,500</p>	 <p>2013 VOLKSWAGON JETTA SE Leather, Loaded, 13K, Left Rear Damage</p> <p style="background-color: red; color: white; padding: 2px;">\$5,500</p>	 <p>2009 CHEVY SILVERADO LTZ 4 Dr, 4x4, 5.3 Auto, 97K Miles</p> <p style="background-color: red; color: white; padding: 2px;">\$11,500</p>
 <p>2015 CHEVY SILVERADO 2500HD 4 Dr, 4x4, Diesel, Auto, 39K Miles, Right Rear Damage</p> <p style="background-color: red; color: white; padding: 2px;">\$21,000 AS IS</p>	 <p>2014 CHEVY SILVERADO 2500HD 4 Dr, 4x4, Diesel, 46K, Left Side Damage R&D</p> <p style="background-color: red; color: white; padding: 2px;">\$18,800 AS IS</p>	 <p>2011 Ford E450 Motorhome Access Premier, V10, Auto, 20K Miles, 2 Slideouts, 4,000 Owens Generator, Left Rear Damage, Just Arrived</p> <p style="background-color: red; color: white; padding: 2px;">AS IS \$21,000</p>	 <p>2012 Chevy Silverado 2500HD Reg. Cab, 4x4, 6.0L, Auto, 69K Miles, Left Side Damage</p> <p style="background-color: red; color: white; padding: 2px;">\$14,800 AS IS</p>	 <p>2016 Ford Explorer XLT V6, Auto, AWD, Light Left Front Damage, 12K Miles, Runs</p> <p style="background-color: red; color: white; padding: 2px;">\$12,200</p>	 <p>2016 CHEVY SILVERADO 2500HD 4 Dr, 6.0 Auto, 3369 Miles, All Over R&D</p> <p style="background-color: red; color: white; padding: 2px;">\$16,200 AS IS</p>

NOT RESPONSIBLE FOR TYPOGRAPHICAL ERRORS



LARGE 3-DAY AUCTION!

3 SEPARATE DAYS! PLEASE READ CAREFULLY!

JULY 13TH - 15TH
@ 8 AM - ALL 3 DAYS!

DAY 1 • THURS., JULY 13TH @ 8 AM • ONLINE ONLY AUCTION!
All Dozers, farm equipment & farm support equipment.

DAY 2 • FRI., JULY 14TH @ 8 AM • ONLINE ONLY AUCTION!
Outstanding antiques & collectibles, toys, literature, clocks, signs, primitives, etc.

DAY 3 • SAT., JULY 15TH @ 8 AM • TO BE HELD IN HAMILTON, IL!
This large auction includes antique furniture, modern household items, tools, etc. These items will be transported to our auction facility in Hamilton, IL.

Visit our website for details & photos or call for a color brochure!

➡ www.SullivanAuctioneers.com

This auction includes collectible Cletrac & other dozers, tractors, farm equipment, farm support equipment, outstanding antiques & collectibles, advertising, clocks, signs, pop machines, antique furniture & the list goes on & on!

The Bangert Family Collection • Burlington, IA • Karen Bangert - Owner

AUCTION MANAGERS: JIM HUFF (319) 931-9292 • JEFF HOYER (319) 759-4320

SULLIVAN AUCTIONEERS, LLC • TOLL FREE (844) 847-2161

IL License #444000107 • www.SullivanAuctioneers.com



MOVING AUCTION

SATURDAY, JULY 8TH, 2017, AT 11:00 A.M.

FAIRGROUNDS COMMUNITY BUILDING • WINTERSET, IOWA

HOUSEHOLD: Queen size bed; Admiral refrigerator; Maytag elec stove; Amana Elec dryer; Kitchen table w/4 chairs; Panasonic microwave; Complete Dell computer; Dressers; New counter-top popcorn machine; Wicker rocker; Sewing basket w/lamp; lots of cookbooks; Canner & canning jars; Open bookshelves; TV trays & more.

ANTIQUES & COLLECTIBLES: Six Railroad lanterns, 3 w/names on the glass globes; Several knives & belt buckles; Stamp collection; Several toy tractors to include John Deere 620; John Deere R Diesel, John Deere A in chrome, John Deere Model R Waterloo Boy, Allis Chalmers D19 w/baler, John Deere D, John Deere G; John Deere 1940 12A Combine & several other pieces; Peru History Book, Cookbook & plate; Peru beater jars; Several John Wayne pieces; Pedal Toys to include...Nice pedal Fire Truck, Farm-all Super M tractor, Allis Chalmers WD 45 Tractor, Massey Harris 44 tractor, BMC Kiddie pedal tractor, New Holland TC 33 DA Pedal tractor; Hubley toy tractor; Marx & BM Ranch Railroad buildings; Cow bell; Kerosene Railroad Sleeper Car light; Very nice Luxury Coffee bin; Popeye writing board; Floor model wooden butter churn; Oak floor model Victrola; 20's sideboard; Prints to include..."Eye of the Storm", "Wolf Looking Right", "Caribou Looking Right"; Horse prints, one metal "Man of War"; Religious, Indian & other prints; Camelback & flat top trunks; Lots of books; Oak wall phone; Four Crank desktop phones; Budweiser clock & glasses; Miller High Life mugs; Coca-Cola items; Telegraph; 20+ BB guns...Red Ryder, 1938 B 102 model; Model 1894 Lever action; Model

111 BB pistol; Marksman Repeater Pellet gun & more. Several cap guns, some w/holsters; kerosene lamps; Black Memorabilia Post Cards; Wooden child's wagon; Drop front writing desk; Table top Silver Tone radio; Winchester, Railroad & other advertising items; Primitive commode; Walnut tilt-top table; Hall tree; Iron bed frame; Misc toys; Foot locker; Avon bottles; Lots of B&G plates; Paper Dolls; Several Hens on Nests; 4 Display cases; Bonanza & Walton's Lunch boxes; Gas & other irons; and more.

GUNS & HUNTING: Iver Johnson 25 cal pistol; Italian black powder pistol; Blunderbuss; Black powder Der-ringer; Stevens 25 cal single shot pistol; Browning 22 long rifle Buck Mark pistol; Heritage Rough Rider 22 pistol; 1944 Military Rifle w/bayonet; SKS 73269 Rifle w/bayonet; Pepper box; 44 cal 1843 Black Powder pistol; Moisin Nagant Russian Rifle; 8mm Mouser; Stepanek Pine gun cabinet; 1 other gun cabinet; Hunting knives, gun locks, some ammo & more. Guns & hunting to sell at 1:00 p.m.

OUTDOOR: Oliver Riding mower w/hay rake; Deutz Allis 42" cut gas riding mower. Excellent gas powered Child's Model A Wrecker, runs well, "Dexter Auto Sales, Dexter, Iowa".

TERMS OF SALE: ID is required in order to receive bid numbers. We accept cash or good checks only. We are not responsible in the case of accident or theft. Thank You. Lunch Served.

HARTMAN AUCTIONEERING

Steve Hartman 515-468-7857 • 515-462-4584

www.hartmanauctioneering.com

FOR SALE: 2001 Crestliner
Jon Boat, All Weld, 17 Ft,
40HP, Johnson Tiller Handle,
Foot Pedal, Trolling Motor,
Excellent Condition, \$5,500.
641-660-6709 **6-30**

FOR SALE: Golf Carts, Yamaha EZGO, Club Car, Lift Kits, ATV Tires, Rear Seats, We Have It All!! We Service All Brands & Everything Is Guaranteed! See Pictures & Prices At www.rustylatimer.com or Call Centerville, IA. 641-895-0075 **TEN**

Find us on facebook

midwest

ANTIQUE FEST

AND FLEA MARKET

SEPTEMBER 29TH - 30TH

NEW! Early Bird Admission - FRI. 9am-11am
General Admission - FRI. 11am-6pm & SAT. 9am-6pm

EARLY BIRD ADMISSION \$15.00 • GENERAL ADMISSION \$5.00
KIDS 12 & UNDER FREE (ADMISSION FEE GOOD FOR BOTH DAYS)

www.MidwestAntiqueFest.com

FOR VENDOR INFO, CALL:
563-580-3781 or 660-342-3943

70 ACRES TILLABLE FARMLAND AUCTION

DECATUR COUNTY, IOWA

07-12-2017 • 10:00 AM

Directions to Farm: From Van Wert 1/2 mile east on J14



Download on the
App Store



Get it on
Google play

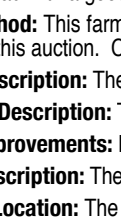

BID ONLINE

Auction Details: This is an online only auction. There will not be a live event, all bids must be placed online. This is a minimum bid auction, when the first bid is placed at \$2800 per acre the farm will absolutely sell to the highest bidder.

Agent Comments: With the cattle market looking up this is an opportunity to buy nice open pasture on a hard surface road with a good pond and fencing.

Sale Method: This farm will be sold by minimum bid auction using online bidding only. There will not be a live event for this auction. Click the green BID ONLINE button to the top right to register and bid.

Home Description: There is no home on this farm

Building Description: There are no buildings on this farm

Other Improvements: Pond • Fences

Legal Description: The east 1/2 of the NW 1/4 of Section 18 Franklin Township Decatur County Iowa.

Auction Location: The auction will be held online from our office at 101 S Noyes St Mondamin, Iowa

Possession: Landlord possession at closing until the sellers crop is off the property. When the soybean crop is off the property you will get full possession.

Closing: Closing will be held 30 days after the auction closes around August 15th

FSA Information: Farmland 67.51 Cropland 60.2

Mineral Rights: All mineral rights if any, owned by the seller will transferred to the buyer.

Soil Productivity: CSR2 47.2

Earnest Money: 5% will be required as earnest deposit.

Farm Lease: The owner has a soybean crop on the farm at this time but no lease exists.

Terms & Conditions: All bidding will occur online. You must register to bid online. A non refundable 5% earnest deposit is required from the successful bidder. If you fail to close the earnest deposit is not refundable. The auction is a minimum bid auction which is \$2800 per acre. The farm will absolutely sell when the minimum bid is bid. Your bid will be multiplied by 70 deeded acres to arrive at the final purchase price.

CONTRACT & TITLE: Immediately upon conclusion of the auction the high bidder(s) will enter into a real estate contract & deposit with DreamDirt Farm and Ranch Real Estate LLC the proper non refundable earnest deposit. The Seller(s) will provide a current abstract at their own expense. Sale is not contingent upon buyer financing, all bids are cash bids. This sale is subject to all easements, covenants, leases and restrictions of record. Buyers must do their due diligence prior to bidding. All property is sold on an "As is – Where is" basis with no warranties or guarantees, expressed or implied, made by the Auctioneer or Seller unless specifically stated. Seller reserves the right to accept or reject any and all bids. DreamDirt Farm and Ranch Real Estate LLC and its representatives are agents of the Seller. Winning bidder(s) acknowledges that they are representing themselves in completing the auction sales transaction. Any announcements made auction day by the Auctioneer will take precedence over any previous material or oral statements. Bidding increments are at the sole discretion of the Auctioneer. The Auctioneer may accept absentee or phone bids from bidders who can not attend the auction or bid on half of the seller. All decisions of the Auctioneer are final. The auction is open to the public contingent upon proper behavior. The Auctioneer may ask your to leave if your behavior is not in the best interest of the seller.

www.dreamdirt.com

Jason Smith - Broker/Auctioneer
Licensed in Iowa
Work: 855-376-3478 • Cell: 712-592-8965
Email: jason@dreamdirt.com

Tom Bradley - Land Broker/Auctioneer
Licensed in Iowa
Work: 855-376-3478 • Cell: 515-202-7687
Email: tom@dreamdirt.com



DreamDirt Farm & Ranch Real Estate LLC

Auctioneers - Land Brokers

101 S Noyes Street • Mondamin, Iowa

(855) 376-3478 (641) 670-7112

MONTHLY OPEN TO THE WORLD AUCTIONHeld at the Lowderman Auction Company,
2.5 mi. W of Macomb, IL on Hwy. 136. (Intersection of Hwy 136 & 336)**THURSDAY, JULY 6th AT 9 AM****SALE ORDER: 9 a.m. - Hayracks • 12 p.m. - Vehicles
• 12 p.m. - Vintage & Collectible Toys • 1 p.m. - Furniture**

ANTIQUES & COLLECTIBLES: Rd. oak table w/4 ornate chairs; glass top table w/4 chairs; ornate ladies chair; Sellers • Elwood, IN granite top desk; telephone tables & record cabinet; qty. of antique chairs & rockers; Peter Schuttler buggy bench; travelers trunks; pot belly heater #312; Perfection Stove Co. 3-burner cook stove; wood high chair w/iron wheels; child's wooden ironing boards, train rocker & rocking horse; metal doll crib & toddler bed; Buster Brown bouncy horse; table & hanging lamps; wall art; beer signs; Coca Cola metal trays & others; graniteware; lanterns; vintage radios & clocks; primitive utensils; lg. qty. of wooden shoes; Flexible Flyer & Sno-Wing by Blazon sleds; silverware sets; Nascar memorabilia; ball cards & memorabilia; & more; **VNITAGE & COLLECTIBLE TOYS:** Selling the coll. of the James "Jim" McGaughey Est. (NOTE: the real estate, tools, shop equip., & personal property of the James "Jim" McGaghey Est. will sell onsite at 201 E 6th St., Vermont, IL on Sat., July 1st at 10 a.m.). **HOUSEHOLD FURNISHINGS; GLASSWARE & CHINA; SHOWCASE ITEMS; GOLF CART/MOTOR-CYCLE:** '07 Yamaha "The Ridge" model YDRE golf cart; '79 HD Steel Shovel Head Sportster 1000cc motorcycle; **Boat:** John boat & trailer; **HAND & POWER TOOLS - LAWN & GARDEN:** Selling a lg. qty. of qlty. hand & power tools; lawn & garden; duplicating lathe & more.

**Sellers Include: Est. of Edna Lotz; Est. of Magdalene Mallory;
James "Jim" McGaughey Est.; Individuals; and Others.****This is just an abbreviated listing. Items coming in daily!**

LOWDERMAN www.lowderman.com
Auction & Real Estate **309-833-5543**
4 Generations of Experience/A Tradition of Results

**PIONEER GLASS COMPANY
LIQUIDATION AUCTION****TUESDAY, JULY 11TH AT 9:00AM****1827 AVE L, FT MADISON, IA****LIVE! ONSITE AUCTION!!**

Pioneer Glass has served Southeast Iowa for the past 40 years. They specialized in residential & commercial glass repair and installation as well as automotive glass repair & installation. Due to retirement, we will be conducting an Absolute Auction of all specialty equipment & tools, work tables, inventory of new windows, doors & accessories, vintage automotive glass templates & windshields, office equipment, service vehicles & so much more.

VEHICLES: '01 Ford F250XL pickup, 2WD, gas, Triton 5.4L V8 eng., 168,183 miles and sells with 8' Barkow adjustable glass rack. '94 Dodge Ram 1500 pickup, 2WD, PW, PL, 5.9L V8 eng., 104,758 miles. '95 Chevy Astro Van, 4.3L V6 eng., 152,597 miles.

TOOLS & EQUIPMENT: (2) Sommer & Maca wet fed belt sanders. Sommer & Maca channel puller. 18v Equalizer Freedom Interior auto glass cut-out tool. Glass Medic rock chip repair kit. Fein FSC 16 auto glass super cutter. Milwaukee 14.4v caulking gun. Assorted auto glass hand tools. Plunger cans & windshield suction cups. Woods 8" flat glass suction cups. CRL S108 mirror hole drill attachment. Circle cutter & screen spreader. Kett plunge saw & metal shear. Bosch, DeWalt & Milwaukee carpenter's elec. drills, circular saws, sanders, etc. Craftsman saw zall. Craftsman 12" bandsaw, drill press & bench grinder. 42" wood lathe & compound miter saw. 7", 8" & 10" wood straight edges. Paslode cordless 16 ga. angle finish nailer. Aluminum & fiberglass ext. ladders. Fiberglass 10', 6' & 4' step ladders. Case dolly, hand carts, glass carts & rolling work tables. Coleman Powermate Ultra 2500-watt generator. Miller R5 portable cement mixer. Socket sets, wrenches & general hand tools. Craftsman 16 gal. wet/dry vac. Squares & levels.

NEW & USED INVENTORY: Several new construction and vinyl replacement windows in various sizes. Various colors of trim coil. Storm window parts, rolls of vinyl, rolls of screen spline & assorted colors of rolled screen. Residential & commercial door closers, handles, locks, etc. Commercial double doors & panic bars. (16) 2"x100" beveled mirror strip. Full sheets & cut offs of Plexiglass & Lexan glass. New & used 1970' - 1980's pickup back windows & sliders. New & used automotive windshields, door glass & vent windows (majority is for vintage & classic vehicles). Used tempered glass, leaded glass, etc.

ANTIQUES & COLLECTIBLES: Pattern Service of Globe Auto Glass Co. factory card-board templates for vehicles of all makes and models from the 1920's - 1960's. Roberts Dairy lighted clock. Ancio Windshield Wiper Blades advertising cabinet. RC Allen cash register. Vintage Pittsburg Auto Glass parts catalog.

OFFICE EQUIPMENT: Wooden desks, office chairs & bookcases. File cabinets. Drafting table. HP desktop computers, printers, etc. Hotpoint refrigerator. Chrome formica top kitchen table. Time clock & cards. Water cooler.

TERMS: Photo ID required when registering for a bidder number. Cash, check or credit card (4% convenience fee for credit cards). All items sell "as is, where is", with no warranties expressed or implied. All sales are final. Not responsible in case of accident, theft, errors or omissions. Announcements made sale day take precedence.

PIONEER GLASS COMPANY - SELLER**FraiseAuction.com****319-367-5744**

Innovative Marketing. Exceptional Results.

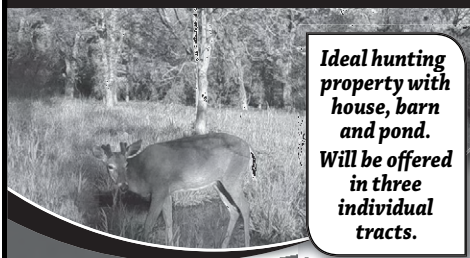
LAND AUCTION**261.73± Acres****Clarke County, Iowa**

Ideal hunting property with house, barn and pond. Will be offered in three individual tracts.

Saturday, July 8, at 10:00 AM**at the United Methodist Church****130 West Grant Street • Osceola, Iowa***For additional information, please contact:***Tom Steen, Agent****HLN Representative****Carlisle, Iowa****Business: (515) 240-4834****TSteen@FarmersNational.com****www.FarmersNational.com/TomSteen****Auctioneer: Carl Jackson****www.FarmersNational.com**

Real Estate Sales • Auctions • Farm and Ranch Management
Appraisals • Insurance • Consultations • Oil and Gas Management
Lake Management • Forest Resource Management
National Hunting Leases • FNC Ag Stock

Weekly Auctions**Thursdays • 5:45 PM****Wilson Auction Center - Main Street, Colo, IA**

Early Bird Boxes Approx 5:15 PM.

Selling**Household • Estates • Antiques • Collectibles****Real Estate • Farm Machinery • Etc***"Service Minded w/Your Interest at Heart"*

Check Website for Sale Dates, Updates & Many Pictures.

www.wilsonauctionservice.com**Doors Open Thurs 4:00 PM****Auction Conducted By:****Wilson Auction Service - Colo, IA****Auctioneer - Bob Wilson****Home Office 641-377-2755****Auction Center 641-377-2200 By Chance****Terms: Cash or Check-We Do Not Accept Credit Cards****2006 FXDLI****Low Rider****Security, Vance &****Hines Exh, SE Air,****Ext. Forward****Controls, 40K****NO DOC
FEES!****\$7,995****C&C Cycle****Chariton, IA • 888-475-2243****www.cc-cycle.com****YODERS CAMPING TRAILER****REPAIR:** Motorhomes, Travel

Trailers, 5th Wheels. 27008

205th St. Keosauqua, IA 52565

VM 319-592-3236**7-7**

CDL LICENSES: In 24 Hrs, Training & Automatic Truck Furnished. CDL For All States. American CDL Training, LLC. www.americancdl.com, St. Joseph, MO. Now Accepting Visa & Mastercard. **660-254-2541**

TFN**EMPLOYMENT**

DRIVERS: \$5,000.00 Orientation Completion Bonus! OTR, Flatbed, Regional & Point to Point Lanes!!! Comprehensive Benefits! (New Hires Guaranteed Minimum \$\$\$ Week!) 1 Yr CDL-A. **1-855-350-5571** **6-30**



Des Moines County, Iowa
REAL ESTATE AUCTION

MONDAY, JULY 17TH @ 5:00 P.M.**TO BE HELD ONSITE: 15246 DMC HWY. 99
BURLINGTON, IOWA****PUBLIC SHOWING: WED., JULY 5TH • 5:00 – 6:00 P.M.****SINGLE STORY HOME ON 1 ACRE**

Mark your calendars now for this fast approaching Des Moines County, IA Real Estate auction featuring a single story, 2 bedroom home that offers an updated kitchen, a very nice 3 season room with hot tub, a large oversized 2 car garage/shop, as well as a large amount of storage. This property is all situated on 1 acre and is only 6 miles north of Burlington, IA.

DETAILS, MAPS & PHOTOS @: www.SullivanAuctioneers.com**KAREN S. ANDERSON – SELLER****Attorney: Brian J. Helling • Aspelmeier, Fisch, Power, Engberg & Helling, P.L.C.****321 N 3rd St, Burlington, IA 52601 • Phone: 319-754-6587****FOR ADDITIONAL INFORMATION, CONTACT:****Jim Huff (319) 931-9292 or Jeff Hoyer (319) 759-4320****SULLIVAN AUCTIONEERS, LLC • TOLL FREE (844) 847-2161
www.sullivanauctioneers.com • IL Lic. #444000107****DEAN ANDERSON ESTATE SALE****BARNES CITY QUONSET, BARNES CITY IOWA****Saturday, July 8th • 9 AM****Viewing Friday 2 PM to 7 PM****ORDER OF SALE: 12 PM-WATCHES, GUNS, SWORDS AND COINS****1 PM-VEHICLE, MOWER AND WOOD FOLLOWED BY APPLIANCES, POWER TOOLS AND FURNITURE**

ANTIQUES: Meeks his & her Rosewood Chairs, Walnut heavy carved parlor chair, walnut gents chairs, 2 hutches, ladies chair, walnut footstool, 2 walnut bow back chairs 2 walnut gents chairs, 2 walnut bowback chairs, several furniture parts, other asst furniture, several pcs of marble, set of claw & ball legs, several lamps, Maglicia enamel lamp, school house globes, lamp parts, stain glass, mirrors, parts for clocks, coke clock face, wooden bowl, cast iron sample stove, small crocks, stone jugs, cast iron toys & banks, bootjacks, doll buggies, indoor cast pump, cast outdoor bench, cast bolt bin, anvil, railroad carts, JD single btm plow.

WATCHES: 27 pocket watches, box of cases and parts, few fobs & chains. Watch listing available by email or at sale.

COINS: 11-1880 -1926 silver dollars, 13-1941-1963 halves, 21-Kennedy halves 1937-1964 quarters & other asst coins.

WOODWORKING & POWER TOOLS: Grizzly tablesaw, drill press, drum sander & edger/planer, craftsman radial arm saw, scroll saw, bandsaw, tablesaw, shaper, 6" belt sander, wood lathe, 6 edger/planer, small router table & router, 12 plainer, bench grinder, several other craftsman hand tools. Jet dust collector, 10" Makita compound miter saw, delta bench drum sander, 2 Hitachi plunge routers, many hand tools, chisels, router bits, drill bits, clamps, saws, air nailers, planes, craftsman toolbox.

ANTIQUES TOOLS: old leather punch, several 45 Stanley planes, several wood block planes, antiques casters, hardware, locks, fret work & trim, old post office doors, several other hand tools, puma 5HP 30-gal air compressor, other woodworking tools. Woodworking books & magazines, toy truck wheels, drawer slides, hinges, screws, nails etc. Too many to list.

WOOD: Air dried several years walnut, cherry & oak lumber, also cherry veneer & some exotic woods.

GUNS & SWORDS: 1848 Haston flintlock musket, 2 flintlock muskets (no Mark) 1841 US eagle mark musket Springfield, 1865 smooth bore musket, Colt 38 DA handgun (permit & ID required) Bolt action Military Rifle, US 1864 Sword, 1814 Sword, US Jew 1865 musician's sword, 4 other swords, cane sword, bayonets, antique telescope, Civil War Era holsters, power flasks.

VEHICLE: 2014 Silverado 1500 LT Crew Cab 4x4 124,000 miles; Ferris 61" 27HP zero turn mower (motor needs work); 2004 Polaris 4x4 4wheeler.

APPLIANCES: 1 year old Hot Point washer & dryer (LP).

HOUSEHOLD & COLLECTIBLES: John Wayne doll, Patton doll, bell collection, many boxes of general household items, too many to list.

TERMS: cash, check or credit card (3% charge)

AUCTIONEER NOTE: Dean was an avid wood worker and collector.

Lunch will be served by BC fire Dept.

Iva Anderson: Owner**R&S AUCTION****ROD MASON, AUCTIONEER****641-295-4511 or 641-295-0061**

Announcements on Sale day take precedence

METAL ROOFING



Installing Metal Roofing On All types of Buildings

Houses & Barns
Commercial & Residential

Customer Satisfaction Is Our Goal!

WAGLER BUILDERS

CALL TODAY FOR A FREE ESTIMATE: 641-777-5000

EMAIL: waglerbuilders@hotmail.com
www.waglerbuilders.com

Public Auction

Saturday, July 8 • 10 a.m. sharp
504 N. West Street, Bloomfield, Iowa

Vehicle

2004 Cadillac DeVille, loaded, 24,000 miles, One owner. Car will sell at 11 a.m. sharp

Household Items

4 piece bedroom suite, full size, complete
4 piece bedroom suite
Twin beds, complete
Computer desk
La-Z-Boy rocker recliner
La-Z-Boy recliner, leather
Round drop leaf table with two chairs
Porcelain top kitchen table
China hutch
Card table and chairs
Round dining room table with four chairs

Noritake China
KitchenAid mixer
Portable sewing machine
Luggage
Kenmore chest type deep freeze #10
Treadmill
Hamilton Beach roaster
Two sets of silverware
Four padded patio chairs
Exercise bike
Floor lamps
Nightstands
Aluminum extension ladder
Wooden step ladder
Garden hose and reel
Shovels, rakes, hand tools, etc.
Many more items too numerous to mention.

Ida Belle Long, Owner

504 N. West Street, Bloomfield, Iowa 52537

Terms: Cash or good check.
\$35.00 returned check fee. Not responsible in case of accident.
The information in this sale brochure was obtained from the best reliable sources available to us. However, the Auctioneers or their employees will not be held liable should the above information be incorrect. Any announcement made day of sale will take precedence over any previous advertising.

SALE CONDUCTED BY
Don Horn Auctioneering Service
209 East Jefferson, Bloomfield, IA
Phone: 641-664-1385 • 641-722-3796 -Home
• 641-208-0254 -Cell
"We don't talk service, we give it."
Auctioneers:
Don Horn • Jerry Bish
Rodney Lawson • Josh Williams • Trevor Nightingale



New Harleys

1.99% For 48 Months
For 2.69% For 66 Months
And \$0 Down With
Qualified Credit!
Call Us Before You Buy!
NO DOC FEES!

C&C Cycle
Chariton, IA • 888-475-2243
www.cc-cycle.com



Save Some Trees!

Read The Paper Online!
www.hawkeyetrader.com

Kirkville Livestock, LLC

24295 Benton Road • P.O. Box 242
Kirkville, MO 63501



NO SALE
MONDAY, JULY 3

SPECIAL SHEEP & GOAT SALE
MONDAY, JULY 10 • 9:30 AM

REGULAR SALE
MONDAY, JULY 17

SPECIAL CATTLE SALE
MONDAY, JULY 24

We Are Open on Sunday to Receive Your Livestock.
"Your Business is Very Much Appreciated."
Phone For Information:
Nancy Baker, Office 660-665-9804

Chuck Ambrosia 660-342-3530
Caleb Randolph 641-919-8539
Harry Durlinger 660-341-1080
Mark Herbold 515-720-8667
Al Ashmead 660-216-8730
Doug Fleshman 660-626-7148
Daniel Smith 660-341-8396
Jeremy Jarman 660-341-9879

Email kirkvillivestock@marktwain.net
View our Website at www.kirkvillivestock.com

CONGRATULATIONS BRIAN CURLESS
2017 WORLD LIVESTOCK AUCTIONEER CHAMPION

PUBLIC AUCTION

20th Annual Consignment Machinery Auction

*In Conjunction With Macon County Flywheel Reunion
Thursday, July 27 • 10am

Selling All Antique & Modern Machinery including tractors, farm equipment, trucks, trailers & misc.
Held At:
Lolli Bros. Livestock Market, Inc.
Macon, MO

Consign Your Items NOW

- Consignor Checks Available for Pick Up Day or Sale
- Trucking Available
- Sale to include a top consignment from Jim Cross. Featuring 37 antique tractors and much more!

Call: Dominic, Frankie & Tim
660-385-2516 or 660-651-4024 or 660-651-4040

PUBLIC AUCTION

Keith Yardley Estate
DATE: Saturday, July 1, 2017 @ 10:00 A.M.
LOCATION: 401 West 6th Street • Green City, MO
WATCH FOR SALE SIGNS!

HOUSEHOLD: 2 full size bed frames w/matching dresser & chest of drawers, matching couch-chair & footstool, end tables, lamps, wicker shelf, basket & rocking chair, round kitchen table w/4 chairs, wooden hutch, whatnot shelves, jewelry box, big chair, rocking chair, patio table w/3 chairs, twin size bed, old cabinet, full size bed w/matching dresser, Emerson flat screen tv, elec heater.

COLLECTIBLES: Old pie safe, butter churn, oak china closet, old clock, lots of old quilts, oak vanity w/mirror, old cedar chest-exc cond, oak chest of drawers, church bench, porch swing, potato bin, wooden trash can, old corn sheller, 2 sulky rake wheels, old cream can, little red wagon.

PICKUP: Ford 1/2T 4x4 auto-black in color-good cond.

RIDING LAWNMOWERS: Cub Cadet LTX 1040 40" deck-116 hrs-like new, Husqvarna WTH 150 hydrostat.

TOOLS: Battery charger, lots of hand tools, come-a-long, grease guns, pipe wrenches, 2 Handyman jacks, shop worklights, drill press, deep well & shallow well socket sets, work bench, settling torch, John Deere bucket w/manure teeth, tablesaw, chainsaw, chain hoist, air compressor, 220 elec welder.

GUNS: 2 Remington 870 Wing Master 12 ga pumps, Remington model 700 270 caliber w/3x9 Redfield scope, Remington model 700 22-250 bolt action, Winchester model 50 12 ga, Savage 22 caliber rifle, Marlin M60 22 long rifle, single barrel 20 ga shotgun.

GUNS, TRUCK & RIDING LAWNMOWERS WILL BE AUCTIONED OFF AT 12:30 P.M.
JANET'S MOBILE COOK SHACK WILL BE OPEN DAY OF AUCTION!

AUCTIONEERS NOTE: This is just a partial listing. This will be a 6-7 hr auction w/merchandise for everybody throughout the sale. There is much much more merchandise.

JEFFRIES AUCTION SERVICE

DANNY JEFFRIES
HOME: 1-660-874-4590 • CELL: 1-660-342-1075

Online Auction

Online only auction is currently open for bidding.
Auction starts closing Monday, July 3rd at 6:00 pm CST.

Early consignments include: Landpride 6 ft, 3 pt seeder; Westendorf WL42 loader, IH mounts; JD 3 pt, 3 shank ripper; Set JD rear wts; Pickup fuel tank; 10-20 ft 6 bar continuous panels; 10-12 ft portable corral panels; Spreadall PTO driven manure spreader; Bushhog 15 ft batwing mower; New 8 ft pull type box blade.

Three vintage cars selling as follows: 1984 Oldsmobile Delta 88, 4 dr w/36,228 miles; 1984 Oldsmobile Delta 88, 4 dr w/13,009 miles; 1966 Pontiac Boneville, 4 dr, hard top. All three cars need a little TLC.



Visit www.taylorauctionco.com to view items & to register to bid.
We are still accepting consignments to this auction.

TAYLOR

AUCTION COMPANY
AUCTIONS, APPRAISALS, EQUIPMENT SALES

DICK TAYLOR
Auctioneer
14429 State Hwy J
Brashear, MO 63533
660-341-4939
www.taylorauctionco.com

DAVIS COUNTY, IA

REAL ESTATE & PERSONAL PROPERTY AUCTION

48 ACRES±
(SUBJECT TO SURVEY)
2 TRACTS

MONDAY, JULY 10TH @ 5:00 P.M.

HELD ON-SITE AT 22779 170TH ST., BLOOMFIELD, IOWA



REAL ESTATE • SELLS FIRST @ 5:00 P.M.

The Nalley Estate is located in Section 6 of Perry Township, Davis County, IA, approximately 3.5 miles north of Bloomfield, IA.

Land represents productive tillable farmland that is currently in hay production, and also offers a 2 bedroom ranch style home that is situated on 2.5 acres...all conveniently located north of Bloomfield, IA!

PERSONAL PROPERTY • SELLS @ 5:30 P.M.

FARM EQUIPMENT: AC 180 tractor, diesel, 4,227 hrs., SN 1806621D; Vermeer 5400 Rebel large round baler, low bale count; Hesston 1120 mower conditioner, rubber on steel rolls, low time; Land Pride 7' 3 pt. rotary cutter, SN 759614; Howse 8' 3 pt. blade; AC 7' brush cutter; JD #5 6' mower; David Bradley running gear; IHC 330 gear with hayrack; 2 section harrow on cart; Harrow sections; AC hyd. drive side delivery rake; JD 30 pull type combine; AC 3 btm. snap coupler plow; One row pull type corn picker; 12' pull type disc; 3 pt. carry all; 3 pt. bale mover; 3 pt. boom; Wire corn crib; WD45 rear end for parts; 1,000 bu. grain bin; Special Mention...Scrap Iron!

CAR & LAWN MOWER: '97 Chevrolet Camaro Z28 T tops, approximately 150k miles, 5.7 engine, one family car; Simplicity Conquest 22 hp. 54" cut mower; JD #10 yard cart.

Details & Photos @ www.SullivanAuctioneers.com

THE CRAIG K. NALLEY ESTATE

ERIC NALLEY & JANELLE NALLEY-LONDQUIST - CO-EXECUTORS
REPRESENTING ATTORNEY: MICHAEL MORELAND • OTTUMWA, IA • (641) 682-8326
AUCTION MANAGER: JOHN PROBASCO (641) 856-7355

SULLIVAN AUCTIONEERS, LLC • TOLL FREE (844) 847-2161
www.SullivanAuctioneers.com • IL License #444000107

EQUIPMENT – TRUCKS – TRAILERS – PROJECT CARS – AND MORE

AUCTION

2862 WAGNER RD • WATERLOO, IA
THURS., JULY 20 - 8:00 AM

OFFERING BOTH LIVE ONSITE AND LIVE WEBCAST BIDDING

NOW LISTED: EXCAVATORS: Caterpillar 330B; Caterpillar 312B / **DOZERS:** Caterpillar D6HXL; Caterpillar 953 / **TRACTOR:** Caterpillar challenger 65 / **LOADERS:** Caterpillar 950B; Caterpillar W20C / **DUMP TRUCK:** Terex off-road / **GRADER:** Road grader / **SCRAPER:** Scraper / **DISC:** Rome disc / **PACKER:** Double drum, wedge / **ATTACHMENTS:** NPK hydraulic compactor; Hydraulic compactor; Hydraulic compactor; Stanley MB2950 hydraulic breaker / **Motorhome** / **Shipping Containers** / **JD Vintage Tractors** / **PROJECT CARS:** 1969 Dodge Super Bee; others / **BOATS:** Alumacraft V-bottom; Aluminum flat bottom / **(70) SCALE MODEL JD TRACTORS & Other scale model trucks, etc.**

CONTACT US TODAY to liquidate your assets!! Construction equipment, shop equipment, Trucks, Trailers, Cars, Other like items.

TERMS: Cash, credit card (with a fee), or Check accompanied with a letter of credit to guarantee your check. Announcement made day of auction supersede previous announcements. 10% Buyers premium applies for onsite purchases. 13% buyers' premium applies for webcast purchases.

SEE OUR WEBSITE www.hilpipe.com

HILPIPRE AUCTION CO.

Waterloo, IA
PHONE: 319-235-6007
or Merv's Cell: 319-415-0816



BLANDINSVILLE, ILLINOIS

Real Estate Auction

THURSDAY, JULY 20, 2017 @ 6:00 P.M.

SALE TO BE HELD ON-SITE:
N. CHESTNUT STREET & E. BENTON STREET
BLANDINSVILLE, ILLINOIS 61420

Make plans to check out this beautiful vacant Blandinsville, Illinois parcel of real estate!

The real estate is described as being Lots 1, 2, 3, 4, 7 & 8 in Block 3 of Davis 2nd Addition. The property contains 264' of road frontage along the north side on East Benton Street, 250' of road frontage along the east side on North Chestnut Street, 125' of road frontage along the west side on North Walnut Street and 125' of road frontage along the south side on Route 9.

This is a must see property with large beautiful hardwood and pine trees. There is a smaller garage and a large 20' x 64' concrete pad near the east side of the property. The property has city water and sewer available.

Interested parties can view the property at their convenience.

JAMES BRAD MELVIN – SELLER

ATTORNEY: KURT DITTMER • RASMUSSEN & DITTMER LLC
 102 NORTH CENTER STREET • LA HARPE, IL 61450 • PHONE: (217) 659-3312

DETAILS, MAPS & PHOTOS ONLINE @:
www.sullivanauctioneers.com

SULLIVAN AUCTIONEERS, LLC • TOLL FREE (844) 847-2161
www.sullivanauctioneers.com • IL Lic. #444000107

MOBILE HOME REWARDS?

Ask Tuff
573-657-2176
 www.amegamobilehomes.com

Don't Forget To Sign Up To Win!!!
hawkeyetrader.com

Estate Auction

July 8th, 2017 @ 10:00 AM Start time

Located @910 west 3rd Street, Pella Iowa 50219

Watch for signs. (Severe Weather date July 15th) Lunch & Restroom on site.
MOTORCYCLE: Honda 2002 silverwing 600cc, 6207 miles; Motorcycle helmet (NIB).

TOOLS: Jancy Slugger Magnetic drill; (old) transit; table top Drill press; Bosch Hammer drill; DeWalt cordless drill; Ryobi 16" Scroll saw; Craftsman 3 gal. Compressor; Mortise door jig; Craftsman top toolbox; Bench vise; Belt sander; Bench grinder; 4 ft level; Woodworking workbench; Nice selection of woodworking tools, corded & cordless; Other misc.

LAWN & GARDEN: Toro CCR 2000e Snowblower; Mantis tiller (NIB); 6 ft Stepladder; Gas weedeater; gas leafblower; Stihl EC 70 Tree saw; Sprayer tank; Weber grill; Camp oven; Lawnchairs; steel lawnchairs; Leaf collection system (NIB); Blower Mulch-vac (NIB); Trash cans; Turkey fryer; Coolers; Normal run of yard & garden tools; Misc Camping items; Lots of misc.

FURNITURE: Lazyboy Couch w/end recliners; Plaid couch; Matching Victorian couch & loveseat; Brown Lazyboy couch (nice); Ornate matching rocking chair & straight chair w/ matching coffee table; Livingroom stand; Sofa table; 3-end tables; several lamps; Lighted Curio cabinet; Crystal lamp; Pair of livingroom chairs; Oak Fireplace Mantel; Dining room table w/6 chairs w/extra leaves; Coat shelf; Pair Candle stick lamps; Glider w/ottoman; Childs rocker; Mirror stand; Desk; Library table; Plant stands; Signed prints; Framed pictures; drop leaf table.

BEDROOM FURNITURE: Queen size bed w/headboard; Wicker queen size bedroom set; Brass full size bedroom set; dresser w/mirror; Roos (tall) Cedar chest; Tie & Belt stand; Cedar chests; baby changing table.

ANTIQUES & COLLECTIBLES: Sellers Hoosier Cabinet w/flour bin (excellent cond) Wood Veg. bin; Small desk; Secretary desk w/keys & matching chair; Howard Miller clock; 1927 Ukulele w/sheet music; Doll carriage; (old) Microscope; Test tubes; Lab tech book; Bone China set; (Old) Record albums; Knick nacks; Prints; (Old) Dresser w/mirror; trunks; (Old) watches; (Old) Highchair; quilts; White Pitcher & Wash basin; Childs rocker; Plant stands; Chairs; Books; typewriter; Steel Ice Cream table & Chairs; Pink Depression Glass punch bowl w/cups; Bakers rack; Old board games; Several hand carved wooden ducks; 1994 Limited edition Barbie doll; Other misc items.

KITCHEN ITEMS: Emerson Microwave; (New) Kenmore Dorm Frig w/freezer; (New) Sanyo dorm frig; kitchen dishes; Cookware; Roaster; Other misc items.

MISC ITEMS: Transport wheelchair; High back wheelchair; Misc copiers; radios; Misc Office supplies; Essick Humidifier; 2 (New) Perfect Aire dehumidifiers; Amana dehumidifier; suitcases; Canning supplies; Christmas items; Proform exercise bike; handicap items; Bedding; Linens; Towels 7 washcloths; Lots of other misc.

AUCTIONEERS NOTE: This is a very fine line up of like new items some (NIB).

For full listing & photos go to **www.pendroyauctions.com**

For the Later Jim and Jeane Hixson
Sale conducted by Pendroy Auctions

Auctioneer Col. Perry Pendroy 641-891-4276 • Clerk Pam Pendroy

Cashiers Sherry Griggs, Dimensions Accounting

All announcements made day of sale take precedence over advertising.

Not responsible for theft or accidents.

Payments: Cash, Good Check and now Debit, Visa and Mastercard with (3% Transaction fee)



2014 Yamaha 550 Grizzly
 4x4, Power Steering, Independent Suspension, Excellent Condition

NO DOC FEES! **\$5,995**

C&C Cycle
 Chariton, IA • 888-475-2243
www.cc-cycle.com



Scotland County LIVESTOCK AUCTION

P.O. Box 111 • Hwy 15 North • Memphis, MO
660-465-7213 • Jerry & Barb Blomme
Grant Blomme • 660-341-0069

NO SALE Saturday • July 1
Have a Safe July 4th Holiday

DAIRY SALE
 Wednesday • July 5 • 10:30 AM

Starting @ 10:30 AM with dairy cattle, springers, fresh cows, & open heifers. Followed by veal calves and steers.

- 10 Hol Jersey fresh cows
- 4 Hol fresh cows
- 4 Hol Jersey Springers
- 10 Hol Springers 1200#
- 8 Hol Springers 1200#
- 2 Jersey open hfrs 800#
- 10 Hol open hfrs 600#
- 4 Hol open hfrs 300#
- 1 Hol bull 18 mos/ semen checked
- 20 Hol str 500#
- 15 Hol str 550#
- 18 Hol str 350#
- 12 Hol str 600#
- 8 Hol str 250#
- 10 Hol str 300#
- 6 Hol Jersey str 400#

Market Report for Sat, June 24th Sale

Steers: 440# \$185.00, 483# \$183.00, 527# \$175.50, 528# \$170.00, 600# \$165.50, 682# \$152.00. Heifers: 419# \$169.50, 473# \$152.00, 509# \$156.50, 598# \$141.00, 659# \$139.00. Hol Veals: \$165 to \$225.00. Lb Cows: 64⁰⁰ to 78⁵⁰.

www.scotlandcountylivestock.com



1999 GL1500 SE Gold Wing
 Road Smith Trike Kit, Running Boards, American Racing Wheels, Chrome Forks, 60K Miles

NO DOC FEES! **\$12,995**

C&C Cycle
 Chariton, IA • 888-475-2243
www.cc-cycle.com

LEE COUNTY, IOWA

LAND & ACREAGE AUCTION

SATURDAY, JULY 15TH AT 9:00 AM

117.12± ACRES - 2 TRACTS

OPEN HOUSE:
SUNDAY, JULY 2ND
 11:00 AM - 1:00 PM

TRACT 1: 14.82± ACRES WITH HOME, OUTBUILDINGS & PASTURE

TRACT 2: 102.3± ACRES OF OUTSTANDING HUNTING/RECREATIONAL GROUND

1273 295th Ave, West Point, IA

Auction to be held on site at the farm, 2.25 miles northwest of Denmark, Iowa, just off of Highway 16.

ALSO SELLING PERSONAL PROPERTY
TRUCK - CAR - ATV - MOWERS - EQUIPMENT - GENERATOR - TOOLS - COMPRESSOR - ANTIQUE CAR PARTS - PRECISION TOOLS - GLASSWARE - COLLECTIBLES - APPLIANCES

DARLENE L. BENGTSON ESTATE- SELLER



FraiseAuction.com

319-367-5744
 Innovative Marketing. Exceptional Results.

ESTATE LIQUIDATION AUCTION

July 8, 2017 @ 10:00 a.m.

Owner: Stella L. Head

Sale located at the Spillman Center in Jamesport, MO

Antiques & Collectibles: Grandfather Clock; wall clock; table top clocks; butter churns; cast iron toys & trucks; cast iron cannon; cast iron pig; cast iron mechanical banks; duck decoys; fly catchers; oil & petroleum signs; Wells Fargo lamp reflectors; Fairbanks & Morse scale; wooden trunk; wooden boxes; lighting rods; wooden hide stretcher, lanterns; glass paperweights; sewing drawers; old press; stone crock; marble slab bases; Napon pitcher & bowl set; various sizes of mirrors; 6' steer horns; oak drop leaf table; wooden benches; wagon bows w/clips; metal cabinets; glass vases; coal oil lamp chimneys; stain glass; hand-painted dishes; copper pots; blue china; bronze lamp; old books; old scale weights; dishes; lawyer book cabinet; buggy shavs; old aerial maps of Dallas, Arlington and Fort Worth Texas; Waterford china & figurines, 20 team mule Borax print; EM Russell oil painting; Frederic Remington painting; large selection of old pictures, prints & oil paintings; several pieces of Occupied Japan; metal twin bed frame; 4 old metal chairs; iron headboard; 4 ax heads, several arrowheads, a popeye birdstone, various assortment of flint points & other Indian related artifacts; Zaxxon free standing arcade game; assorted pocket knives; several primitives.

Marbles: A very good collection of marbles consisting of over 20 popeyes, M.F. Christiansian, Christiansian, Peltier Comic Kayo, Peltiers, German Handmade, Oxbloods, Bricks, Slags, Agots, most of these marbles are wet mint. This collection is one of the nicest set of marbles & in great condition.

Coins: Complete set of Ike dollars; year set of Peace dollars, various Morgans; 2 1/2 Indian gold; Indian head cents; proof set; mint sets; wheat cents.

Household: Fireplace screen, exercise equipment; ping pong table; canning jars; metal exterior door; patio chairs & umbrella; 4 rod iron lawn chairs; 14 ft trampoline (still in box); floor fans; Christmas lights; metal shepherd hooks; king, queen & twin size mattress sets (1 of each, brand new still in plastic); new light fixture; 100 metal conference chairs w/padded seats; 2 mountain bikes; glass display cases.

Equipment/Tools, Truck & Gun: old hand tools; Dewalt cordless drill & saw set; diesel generator 8000 watts; air compressor; Stanley toolbox w/tools; Stihl leaf blower; weedeater; other various tools; electric fence; hand seeder; a two-wheel hand trucks; shop lights; rakes; extension cords; 6 ft wooden stepladder; 3 ft wooden stepladder; like new tires-235/80/17 & 235/85/16; hunting clothes; pet carriers & cages; wheelbarrows; Fimco ATV sprayer; grand canopy 12 ft x 20 ft; complete canopy; plumbing supplies; plywood & lumber; 2 JD bottom plows; Farmall tractor B (froze up); Farmall metal high-wheel tractor (for parts); Troy Bilt powerwasher 2700 PSI (brand new); 28 ft gooseneck stock trailer; 1999 F150 4x4 w/camper shell; new Benelli slug shotgun; hard gun cases.

Horse Tack/Equipment: 15" western saddle; high back 15" saddle; saddle racks; horse tack; horse drawn road grader; horse drawn sickle mower; horse drawn JD 1R planter & 2R planter; pull-type seeder; bottom plow.

SALE CONDUCTED BY

Croy Auction Service

Lance Croy, Auctioneer 816-284-2140

This is a partial listing--more added at sale time.

Statements made day of sale take precedence over printed material.

All checks require valid driver's license & credit cards accepted with a 5% convenience fee.



IT'S AUCTION TIME, PEEPS!

Every week Your Hawkeye Trader contains dozens and dozens of auctions!

Just pick up your free copy every Friday!

You can also see the auctions online every Thursday morning!

Browse the auctions!

Print the sale bills!

We make it super easy for you to check out all the area auctions each week!

www.hawkeyetrader.com/auctions

Call Today
515-962-5048





Matt Skinner
515-443-5004

Luke Skinner
515-468-3610

Cody Skinner
515-443-6343

- **NEW WAYNE COUNTY, IA - 200 ACRES** - 181 tillable acres. The 181 tillable acres carry a 54.5 CSR2 rating. Current owner will cash rent back the farm at \$200 per acre. **\$4,500 PER ACRE**
- **WAYNE COUNTY, IA - 80 ACRES** - Tillable farmland located in a fantastic agriculture region. Farm has great CSR2 values on the current cropland acres. **SOLD**
- **WOODBURY COUNTY, IA - 40 ACRES & CABIN** - Cabin sits high on Loess Hills bluff. Breathtaking views. Abundant amount of deer, turkey, upland game. Great food plot location. Near Anthon. **\$179,000 SOLD**
- **NEW UNION COUNTY, IA - 186 ACRES** - Nearly 23,000 in yearly income. Average CSR2 on the tillable acres is 66.8 rating. **GREAT HUNTING!**
- **WAYNE COUNTY, IA - 40 ACRES & HOUSE / BUSINESS** - 25 years in business, 12 ponds used to operate Blyzo fish business. 2,100 sq ft home. Newly remodeled kitchen. 3 bedrooms, 2 baths. 2 large sheds. Hardwood timber. **GREAT OPPORTUNITY**
- **TAYLOR COUNTY, IA - 80 ACRES** - Fertile SW Iowa soil, 47 tillable acres with 49 CSR2. Great building site located off hard surface rd. High deer density. Well documented hunting farm. Big deer. NE of Bedford. **LOOK AT TRAIL CAMERA PHOTOS.**
- **WAYNE COUNTY, IA - 40 ACRES** - Very thick habitat. Good road access. Building location. Nice stocked pond. Little Rd frontage. Farm hunts big. East access. Hardwoods timber. **\$110,000 SOLD**
- **LUCAS COUNTY, IA - 61 ACRES** - Well developed recreational farm, 30 acres currently alfalfa, hardwood timber. Nice hidden food plot locations. South of Knoxville. **VIEW PROPERTY VIDEO. \$235,000 PENDING**
- **NEW UNION COUNTY, IA - 78 ACRES** - This farm is the perfect combination tract with estimated 32.5 CRP acres, new contract pending fall 2017. **VIEW PROPERTY VIDEO. \$271,050**
- **DECATUR COUNTY, IA - 153 ACRES** - Premium location, 34 m/l income producing acres. QDM practiced in this neighborhood, with great age structure. Multiple Boone and Crockett deer have been harvested in this area.
- **NEW CLARKE COUNTY, IA - 290 ACRES** - 180 cash rent tillable acres. The rest the farm consist of creek bottoms and timber ridges. Great hunting and solid return. **VIEW PROPERTY VIDEO.**
- **NEW WAYNE COUNTY, IA 95 ACRES** - 77 tillable acres, 54.5 CSR2 rating. Farm lays and drains extremely well. Productive Farmland. **\$3,850 PER ACRE PENDING**
- **NEW LUCAS COUNTY, IA 80 ACRES** - 65 tillable acres. Annual income is \$10,725 with the possibility of higher income. Good fence, ponds, and waterways. **\$308,000**
- **NEW CLARKE COUNTY, IA - 265 ACRES** - Farm consist of a great combination of tillable, CRP, and timber acres. Great combination farms in a prime location are limited. This farm is located in a strict management area. **VIEW PROPERTY VIDEO. \$3,800 PER ACRE**



WAYNE COUNTY, IA - 160 ACRES & HOME

Fertile soil 57 CSR2. Great laying tillable farm. 137 acres currently in row crop, 23 acres Hay/Pasture. 5,000 Sq Ft home with 2 Morton buildings. Near Seymour. **\$1,056,000 SOLD**



MONROE COUNTY, IA - 250 ACRES

Investment farm with hunting, a new 15 year CRP contract is approved for the fall of 2017. 190 acres are being re-enrolled paying \$36,856 yearly. Located SE of Melrose, IA. **SOLD**



CLARKE COUNTY, IA - 200 ACRES

Premier hunting location, 120 income acres, 90 tillable, 30 acres CRP. Total annual income \$19,623. Great combo farm. Near Van Wert. **\$755,000 SOLD**

Iowa Land Company offers both traditional real estate listing services AND auctions, with \$25 million sold in the last two years in South Central Iowa. We can help you achieve big results with your next land sale. Call us for a free, no obligation market analysis of your property.

View MORE LISTINGS and see FEATURED PROPERTY VIDEOS at iowalandcompany.com

TILLABLE
RECREATIONAL
PASTURE
AUCTIONS

Iowa Land Company Real Estate LLC • Licensed in Iowa • 14424 280th Ave • Garden Grove, IA 50103

AG RELATED

FOR SALE: Rear Steel Wheels for a Farmall H or 300, \$450 for Set OBO.
641-919-6105 6-30

FOR SALE: 2-15 Ft Batwing Mowers, 1 Bush Hog, Heavy Duty, 1 Schulte, Heavy Duty; Set of JD Spoke Tires, 36 Inch; Set of Front Spoke Tires; 8 Ft Trencher w/4WD Tractor w/6 Way Blade; JD 5 Bar Wheel Rake.
641-489-2823 6-30

FOR SALE: TYM-T723 Four Wheel Drive Tractor, TX7200 Loader, Full Cab, Heater, Air Conditioning, Radio, 372 Hr Total Time.
641-452-6656 Home 319-331-2610 Cell 6-23

FOR SALE: Nice IH 46 Hay Baler. Large Poly Tank on Trailer w/New Gas Pacer Pump, \$675. AC 3 Pt 6-30 Inch Unit Planter. Pomeroy, IA.
712-299-6608 6-30

FOR SALE: Midland Soil Plane, 16 Ft Wide x 40 Ft Long, Hyd Lift w/10:00x15 Tires.
660-676-3581 6-30

FOR SALE: John Deere 6 Ft Brush Hog, \$500; 10 Ft Box Scraper, \$1,500; 5 Ft Brush Hog, \$250; Krause Chisel, \$650; 15 Ft Batwing Brush Hog, \$2,000.
573-470-3358 6-30

FOR SALE: 1953 Allis Chalmers Tractor w/Front End Loader & Drawbar, Restored 1 Yr Ago, \$1,600 Cash. Hannibal, MO.
573-822-8131 6-30

FOR SALE: New 5 Ft Brushwacker Brush Cutter, \$12,500; Used 6 Ft x 16 Ft WW Bumper Stock Trailer, \$2,000; New Besler Bale Bed.
660-341-1997 6-30

 Asking \$13,998 2016 Fiat 500X 16K Miles, Like New! Fun To Drive!	 Asking \$14,988 2016 Dodge Dart Rally Nice Wheels, Low Miles!
 Asking \$14,425 2016 Ford Focus SE 6K Miles, GAS SAVER!	 Asking \$35,997 2014 Dodge Ram 4500 Cab & Chassis, Turbo Diesel, 27K Miles, 4x4, LIKE NEW!
 Asking \$52,883 2015 GMC Yukon XL Denali 1-Owner, DVD, Nav.	 Asking \$31,995 2015 Dodge Ram Crew, 4x4, Big Horn, Chrome, Only 17K Miles
 Asking \$34,999 2013 Jeep Wrangler Unlimited Rubicon, 4x4, 1-Owner Miles, NEVER OFF ROAD!	 Asking \$20,588 2010 Ford Mustang GT Glass Roof, NEW TIRES, V8, 41K Miles
 Asking \$21,495 2015 Ford Explorer Leather, Chrome Pkg, 3rd Row Seat	 Asking \$15,998 2016 Trax FWD, Like New! Only 9K Miles





878 HWY 65-69 N • INDIANOLA • 800-322-8888 • www.wattersautoland.com
HOURS: Mon Wed & Th: 8AM-8PM • Tues & Fri: 8AM-6PM • Sat: 8AM-5PM





YOUR
HAWKEYE
TRADER
GOES A
LONG WAY
TO SERVE
YOU

SOUTHEAST IOWA
STEPS

More Sizes
Available



For Sales & Service
Call Chris at
641-919-6922
Fairfield, IA

Fairfield Precast
Concrete

Working Hard
to Serve You
Better!



• Septic Tanks

• Eco-Pure
Pete Systems

• Cisterns

• Parking Chocks

• Storm Shelters

• Feed Bunks

• Concrete Pads

• Outdoor Products

• Custom Items

Call Jim or Amber Today!
2606 W. Grimes Ave
Fairfield, IA 52556
(641) 472-3959
fairfieldprecast@lisco.com

PREFERRED
AUTO SALES

CARS, TRUCKS & TRAILERS

319-696-3366

2198 Varnishtree Ave,
Lockridge, IA 52635

Hours:
Mon-Thurs 7 AM - 6 PM
Fri 7 AM - 4 PM
Sat 8 AM - 12 PM or by Appt

www.preferredautosales.net

2017 VAN BUREN COUNTY FAIR

JULY 6 - 17

THURSDAY, JULY 6, 2017

9:00 am

Clothing Events Judging

SUNDAY, JULY 9, 2017

7:00 pm

Communications Judging

7:00 pm

Gospel Hour

MONDAY, JULY 10, 2017

5:30 pm

2017 Junior Miss/Fair Queen Contest

TUESDAY, JULY 11, 2017

8:00 am

AM 4-H Club Pictures

8:30 am

4-H Exhibit Judging Begins (Members & Family Only)

12-12:30 pm

Lunch Break For Judges

12:30 pm

PM 4-H Club Pictures

5:00 pm

4-H/FFA & Open K-3 Cat-Pets Show Roberts Building

7:00 pm

4-H/FFA & Open K-3 Dog Show

WEDNESDAY, JULY 12, 2017

8-11:00 am

Weigh-In For Market Animals

12:00 pm

All Non Weigh-In Animals May Enter

3-6:00 pm

Weigh-In For Market Animals

5:00 pm

Beef Ultrasound Followed By Sheep, Goats Then Swine

THURSDAY, JULY 13, 2017

8:00 am

All 4-H/FFA Animals Must Be In Place

8:00 am

4-H/FFA & Open K-3 Sheep & Meat Goat Shows

8:00 am

4-H/FFA Dairy Show

2:30 pm

Open Class Exhibit Judging J, H, I, K, L, M, S

5:00 pm

4-H/FFA & Open K-3 Horse Show - Show Barn

CONGRATULATIONS VAN BUREN COUNTY
4-H AND FFA PARTICIPANTS!

Mike Goehring
REALTOR® /Auctioneer
319-288-0704

Blain Smith
REALTOR®
641-680-8149



WE SUPPORT VAN BUREN COUNTY!

SUPPORT YOUR LOCAL
Van Buren County REALTORS® & Auctioneer!



www.greinerrealestate.com

Myron Greiner, Broker
licensed in Iowa

319-694-4522

ADMISSION FOR GRANDSTAND EVENTS -
ADULTS: \$10
CHILD 5-12 YRS. OLD : \$5
CHILD UNDER 5 YRS. OLD : FREE

DEDICATED IN LOVING MEMORY TO
CARL "DOC" KEITH MYERS

www.vbco.vanburencountyfair.com

FRIDAY, JULY 14, 2017

8:00 am

4-H/FFA Swine Show - Show Barn

1:00 pm

Open Class Exhibit Judging E, F

2:00 pm

Open Class Exhibit Judging G

3:00 pm

4-H/FFA & Open K-3 Poultry Show - Poultry Barn
Or A Half Hour After The Conclusion Of The Swine Show

5:30 pm

Ranch Rodeo Followed By The Third Wheel Concret - CJ Gaston

SATURDAY, JULY 15, 2017

8:00 pm

4-H/FFA Beef Show - Show Barn

Open K-3 Nursing Calf Show

3:00 pm

4-H/FFA & Open K-3 Rabbit Show - Rabbit Barn
Or A Half Hour After The Conclusion Of The Beef Show

5:00 pm

Meal Served By Van Buren County Cattlemen

7:00 pm

Twin States Truck & Tractor Pull

SUNDAY, JULY 16, 2017

8:00 am

All Livestock Nor Being Sold Released

8:30 am

All Other 4-H Exhibits Released

9-9:30 am

Community Worship Service, Shelter By Fair Office

10:00 am

Fun Horse Show

12:00 pm

Deadline For Sale Notice/Showdown Deadline

1:30 pm

Pedal Pull Sign In

2:00 pm

Pedal Pull

4:30 pm

Farm Challenge

MONDAY, JULY 17, 2017

10:00 am

All Open Class Entries Released

4:00 pm

Presentation of Marcie Carr Memorial Award
Outstanding Shepherd

5:30 pm

Meal Served By Fair Board

7:00 pm

4-H/FFA Livestock Sale

See Katie Mitchell

FOR YOUR
TRADER

ADVERTISING NEEDS
IOWA:
Lee, Des Moines, Johnson,
Louisa, Van Buren, Henry,
Washington & Jefferson Counties
ILLINOIS:
Hancock & Henderson



319-470-0251
katie@hawkeyetrader.com

It's Time For The Van Buren County Fair...
Remember To Stop By & See Us For
ALL Of Your Trailer Needs!



HINSHAW
TRAILER SALES
RICHLAND, IA 52585



319-456-6611
Richland, IA

Accepting Credit Cards www.hinshawtrailersales.com

IMH
IOWA-MISSOURI HYBRIDS

IOWA-MISSOURI HYBRIDS, LLC
209 DODGE STREET PO BOX 531
KEOSAUQUA, IOWA 52565
OFFICE 319.293.3114

Seed Corn • Soybeans • Alfalfa • Clover • Oats
Wheat • Waterway Mixes • Lawn Grasses
Pasture Mixes • Native Grasses • Food Plot Seeds
And Much More

Aaron Palm
Owner

Cell: 641-919-1695



RS AUTO INC.

HWY 34 Mile Marker 223, Lockridge, Ia
WWW.RSAUTOSALESINC.COM



2012 John Deere XUV 625i
V-Twin Engine, 2 Cylinder, 4-Stroke, 4x4,
Independent Rear Suspension, Fuel Injection,
2 Passenger, 155 Hrs

GERINGHOFF
CUTTING EDGE
ELITE XL NORTHSTAR AND ROTADISC MODELS



German Engineering
AMERICAN MUSCLE
Built in America

ROGERS AG REPAIR

Serving You 30 Years!

New Corn Heads In Stock!
Good Selections of Trade-In Heads
New Manurer Transport in Stock

Located 6 Miles North of Fairfield on Hwy 1
641-472-3779 • www.rogersagrepair.com

The Hawkeye Trader Office Will Be Closed on Tuesday, July 4, 2017.

*Deadline for Display Ads
Will Be 5:00 Monday, July 3rd.
Classifieds Need to Be Submitted
By Noon, Wednesday, July 5th.
Have A Great Holiday!*

ABSOLUTE BUSINESS LIQUIDATION AUCTION

G & G SERVICE - RAVENWOOD, MO

TIM AND PATTY GODSEY IN BUSINESS SINCE 1998

SATURDAY, JULY 8, 2017 - 9:30 AM

AUCTION LOCATION: Hwy 46 in Ravenwood, Missouri

Tools & Tool Cabinets, Metal Signs, New Stock Belts, Oil Filters & Tires, Service Station Repair Equipment, Office Furniture, Automotive Parts

New National, Car Quest & Mobile bearings; 15x22 metal cabinet; Precision U joints; 18x23 metal cabinet TRW Bearings Co.; All types of brakes, brass fittings for brake lines; Vermeer baler bearings & parts; New thermostats for motors; 3x4 wood cabinet; New all types of oil & air filters; Roller chain supplies; 100+ all sizes Gates belts; Wix oil filters; All types automotive accessories; 2-new Interstate signs; BF Goodrich sign; 2-Michelin Ag Tire sign 1 plastic, 1 metal; Regal Tire sign; Reynolds Tire sign; Hankook Tire sign; Rankin deluxe 29x41" commercial, 14,500 BTU, LP gas burner grill; G&G Service Station sign 3'x5'; Metal shelving; Greenlee porta power, hyd w/dual valve, 1HP motor, 20T hyd jack; Portable pipe line pusher; Brake lines, center caps, lug nuts; 100 gal LP tank for iron; Gray air floor jacks, 2000 lbs; Gray 4000 lbs bumper air jack; Vermeer baler pickup, rubber & steel; Disk mower blades; 9' tall metal rack; Exhaust duramax dsl 2005; Receiver hitch for truck, new; Dunlop tire sign; 8 ft folding table; 20' roller conveyor; Metal gas price signs; Longwood furnace, 150,000 BTU, dual fuel, 2x5', blower fans, LP gas control; B A Exhaust sign; Plywood desk; Black Hawk tools 3/8" drive; Craftsman toolbox on rollers; 150,000 Kerosene space heater; Mower guards, sickle heads; Metal stands; Metal wall cabinet w/ doors; Sickle sharpener grinder SIMO; Water tank; New, all brands, car & truck inner tubes; Wrenches, socket sets; Roller chain; Parks 2-section toolbox on rollers; 12" baler belt cutter; 16" micro lease belt splicer; Belt splicing equip; Big A service line hose clamps; Wiring connectors; 9' mower sickles; Johnson sickle rivets, sections; Roller stand; Roller chain; Auto air conditioning supplies; Vermeer Super 605 J Baler, 12" wide belts, hyd tie, SN-1VRA121R8K 1003140; Vermeer 605 F Baler, 12" wide belts, hyd tie, bottom roller broken; IHC No. 100 3 pt, 7 ft bar mower; Sulky rake 54" iron wheel; Parts Washer cabinet; 2-Safety cages; Workbenches; 2-box anvils; Retractable trouble light; 50' Air hose; 4-way truck wrenches; 2-1000 gal gas tanks w/containment (if not sold before sale); 55 gal steel barrels; 55 gal plastic barrels; 500 gal fuel barrel; 300 gal tread plate tank; 1967 Ford 600 Dumptruck, 8'x2' box, 126,615 miles, 4 spd, 332 motor, 920 tires; 55 gal Mobil oil barrels; stepladders; Chevy & Ford pickup rims; New 12.5L15 flotation tires; Used tires for tractors, wagons; Goodyear rough tread 22.5x11R tires; Used straight tread tires; Lawnmower tires, rims; Big pipe safety cage 4'x4'; antique bed frame; Box fans; Squirrel cage; Sickle sections, rivets; Walker Muffler 3' thermometer; wire racks; New NO Parking sign; Firestone Tire sign; Craftsman toolbox; Mr. Gasket Co. metal cabinet; UMC 4 1/2' x 6 1/2' universal industrial refrigerator cooler w/sliding glass doors; New toaster oven; 2 metal office desks; Inspection tools SKD 2116; Filing cabinets; Office supplies; Gates hyd Assembly sign; Chilton manuals for shop; Wagner cabinet full of bolts; Northwestern 5c gumball machine w/stand; 2-yellow Anco windshield wiper blade cabinets; 4' chain gripper wrench; Interstate Battery sign; Everbetter together Frito-Lay chip rack; Big George Foreman Grill; Ice Machine - makes 50 lb per day; Wooden Dupont explosive box; Manuals for spark plugs, filters, etc; Gates belt sizer; New headlights; Oil tanks; Frito-Lay chip rack; Arctic Air commercial upright refrigerator/freezer; Rag trash can; Walker jacks; Trojan Seed Co. yardstick; Handyman jack; 2-90 wt. Oil pumps; Sinclair dsl stainless steel pump; 1972 Dodge SE Charger, 440 cu. in. motor, slapstick, auto, bucket seats, special edition gold & black vinyl top; 1994 Ford F350 Dually, 5-spd, 7.3 Dsl, 2 new front tires 235x-85x16, new clutch 3 mo ago, has flatbed & 5th wheel hitch and cushion hitch, lockout hubs, Dew Eze bale bed, 215,000 miles, good cond; Drill bits; New starters for Chevy & Ford; Big A auto parts cabinet; 4'x4' alum display case; 8'x3' Hankook sign; wheelbarrow; 2-dial telephones; Metal Stop sign; 5-weedeaters; Push lawnmower; 300 gal dsl fuel cart on 2 axle trailer; Disk mower; JD 9' sickle mower; 2-steel cage tank storage cages; 2-full size full Oxygen tanks; 2-full size Acetylene tanks; Boltmaster battery sign; Walker muffler sign & lots more items too numerous to list.

**G & G SERVICE
TIM & PATTY GODSEY**

660-582-1555 • RAVENWOOD, MO

Terms: Cash or check w/proper ID. Not responsible for theft or accidents. Nothing removed until settled for. Statements made Day of Auction takes precedence over printed advertising. All sales are final. Lunch on grounds. Restroom on site.

See Pictures at www.Missouri-Iowa-Classifieds.com or www.auctionzip.com/38114

Auction Conducted by

Ralph Kobbe Auctions, Appraisals & Carports

Ralph Kobbe, Auctioneer 660-582-6820

Don't Forget To
Sign Up To Win!!!
hawkeyetrader.com

Your American Legion
Serving America's Veterans
For 93 Years.
Become a Member Today.
1-800-365-8387

**2003 Honda
Shadow 750**
9K Miles,
Excellent Shape!

**NO DOC
FEES!** **\$2,995**
C&C Cycle
Chariton, IA • 888-475-2243
www.cc-cycle.com

Save Some Trees! Read The Paper Online!
www.hawkeyetrader.com

Ed's Machinery LLC
quality machinery since 1997

Tri-Annual Consignment Auction

August 11, 2017 8:30 AM

1 Mile West of Memphis, MO on Hwy 136

Call Us! 660-883-5501 Or Visit Our Website! www.EdsMachinery.com



Consigned equipment will be
accepted until August 8th at 5 PM

- Competitive Rates
- Nationwide Publicity
- Hundreds of Buyers in Attendance
- Advertising Deadline July 14th !

Consign Now!



**Large Combined Moving
& Conclusion of Louise Galvin Collectible**

AUCTION

Saturday, July 8th @ 9:00 AM

Event Center, 404 West Pleasant • Knoxville, IA

Inside climate controlled building w/seating, restrooms & lunch by Karen's Kitchn featuring fresh homemade pie & yes, homemade ice cream.

**Tons of Super Collectibles - 2007 Pontiac Grand Prix - Trencher Trailer
Sells at 2:00 PM**

Ditch Witch - Tilt Bed Trencher Trailer w/2" Ball Hitch

2007 Pontiac Grand Prix, 3.8L, 6 Cyl, Auto, Loaded, Most Options, Brand New Tires, Alloy Wheels, Factory Remote Start, A/C Ice Cold, 140K Miles, Red, Selling on Prior Salvage Due to Hood & Bumper Cover, Will Have Prior Picture.

Antiques & Collectibles: Authentic Bring Back Nazi Flag; Knoxville HS & Jr HS Yearbooks ('62-'67) Includes Ken Locke Memorial Page; Vtg HS 1936-38 Newspaper "Black & Gold"; 1957 & 1966 Twin Cedars Yearbooks; Lg Vtg Matchbook Collection; Pristine Metal Toy Trucks (Structo & Louis Marx); Military Memorabilia, Both US Army & Nazi Flag; Antique Cast Iron Toy Soldiers; Revlon Doll w/Box & Clothing; Bisque & Porcelain Dolls; Vtg Barbie; Orig GI Joe w/Footlocker, Clothes Case & Accessories; Vtg Matchbox Cars & Carrying Cases (Like New); Vtg Games, Models & Toys; Crocks & Crock Jugs; RedWing; Van Briggie; Carved Wooden Doll Furniture; Dollhouse Furniture; Miniatures; Vtg Comics; Life Magazines; Vtg Valentine Cards & Postcards Hawkeye Button Pins; Vtg School & Souvenir Pennants; Coffee Tins; Bullet Pens; Vtg Fishing Lures & Reels; Vtg Perfume Sets; Vtg Hats-Feather, Fur & Felt; Vtg Medical Equipment & More.

Household: Medium Size Older Chest Type Freezer, Super Clean for It's Age; Glass Front China Hutch; Small Household Appliances; Kitchen Utensils & Gadgets; Books for All Ages; Wall Decor; Figurines; Paper Products; Many Craft Supplies; Records; CD's & Cassettes; Wood Boxes; Plastic Totes; Lg Collection of Shoes (Like New) & Clothing; Jewelry; Knick Knacks & Much More.



Van Donsler Auction Company
Rick or Joy 641-842-3055
www.vandonsler.com



AL'S AUTO & EQUIPMENT LLC
Blakesburg Iowa
641-777-4004 • 641-938-2222



\$6,250

2003 Ford F250 Super Duty XLT
4x4, V10, Manual, 6 Spd, Quad Cab, 125K, Runs Out Good,
Prior Salvage Title, Fully Equipped

www.alsautoandequip.com

Enter To Win Tickets
hawkeyetrader.com/tickets



FOR SALE: IH 7 Ft & 9 Ft Sickle Mowers, 2 or 3 Pt, Mtd, Pull; IH Side Rakes, Steel or Rubber; IH-H w/6 Ft Belly Mower. Pomeroy, IA.
712-299-6608 6-30

WANTED: 456 New Holland Sickle Mower w.9 Ft Bar.
641-898-2889 7-7

FOR SALE: Vermeer 5040 Disc Mower, Mowed Less Than 200 Acres, \$4,000 OBO; 2 Prong Bale Fork Quick Attach Off JD 245 Loader.
641-521-3574 7-7

FOR SALE: 2008 IH Cub Cadet Tractor w/Loader, 4x4, Approx 300 Hrs; 5 Ft Land Pride 3 Pt Disc; 6 Ft Land Pride Brush Cutter; 5 Ft Chain Harrow, All Like New.
641-680-1733 7-7

FOR SALE: JD 945 MoCo, Above Average, #9,500 OBO. Chris Campbell
641-208-5522 7-7

FOR SALE: JD40, Wide Front End, 3 Pt Hitch; Super MTA, Wide Front End; Super H; B w/ Belly Mower.
319-470-0979 6-30

FOR SALE: 1978 Steiger Panther Series III, 330HP; 42 Ft Wilrich Field Cultivator.
641-777-1931 6-30

FOR SALE: 946 Ford, 5600 Hrs, Motors Overhauled at 2500 Hrs, New Pivot Pins, Hyd Pump & Main Tires, \$45,000 OBO; Kewanee 60 Ft 10 Inch Swing Hopper Auger, \$1,500 OBO.
319-750-1338 6-30

FOR SALE: JD Tractor, 1979, 2640 w/240 7 Ft Bucket, Good Tires All Around, New Hyd Pump, Rebuilt Fluid Injector, Rebuilt Transmission, Rebuilt New Pressure Plate, Clutch & Throwout Bearing, Plus Much More; Electric Chair for Stair 15.5 Ft; 40 Ft JD Drag Elevator. Jim Stoker.
641-675-3648 6-30

FOR SALE: IH #440 Square Baler, \$2,650; IH #435 Square Baler, \$4,650; Several Older Tractors. Pomeroy, IA.
712-299-6608 6-30

FOR SALE: 2-18.4x42R Firestone 23 Degree Tires on Step Down Rims, 70% Tread, \$1,400.
319-750-3460 6-30

FOR SALE: Gleaner R52, Cummins, 3920 Hrs, Lateral Tilt, \$55,000; Bean Head 520, \$5,000; Corn Head, 8 Row; Corn Head, 8 Row, 22 Inch, Stalk Choppers, \$12,000.
641-792-8145 6-30

FOR SALE: New Holland 489 Haybine, One Owner, Always in Shed, \$2,250; Gehl 418 8 Wheel Rake, \$1,850.
319-350-4971 7-14

FOR SALE: Small Square Rye Straw Bales Straight Out of Field East of Bloomfield, IA, Around July 10th, \$2.75/Bale; Round Bales Also Available.
641-208-7588 6-30

FOR SALE: 1998 JD 8100T, 4260 Hrs w/New Tracks, \$47,000 OBO.
660-265-5077 7-7

GRAIN STORAGE SOLUTIONS FOR SALE: 5,000 Bushel Condo at Key Cooperative. Also Two 24 Ft Across by 9 Rings High Grain Bins, One w/Fan & Floor, Must Be Moved. New Sharon, IA Area.
641-670-0737 6-30

FOR SALE: Restored 1950 Allis Chalmers WD Tractor w/6 Ft Blade & Drawbar, \$1,600 Cash. Hannibal, MO.
573-822-8131 6-30

FOR SALE: Vermeer 605F Baler; Cox 2 Ton Creep Feeder on Wheels; 3 Pt Bale Carrier.
660-341-1997 6-30

FOR SALE: D17, Good Condition w/Scraper & Bush Hog! \$6,000 OBO! Contact Linda Morse.
515-210-5774 7-7

FOR SALE: Woods 15 Ft Batwing Brush Hog, \$2,500; Bush Hog 2615 Legend, \$6,500; Howse 10 Ft Brush Hog, \$2,500. Many Other Brush Hogs, All Sizes. Shelbyville, MO.
573-470-3358 6-30

FOR SALE: AC 3 Pt 6-30 Inch Planter; Woods 90 Inch 3 Pt Finish Mower; Ford 8N Tractor. Pomeroy, IA.
712-299-6608 6-30

2011 FXDB Street Bob
Custom Wheels, Pulley & Rotors, Forward Controls, Heavy Breather, Must See To Appreciate! 12K



NO DOC FEES!

Special Pricing At
\$10,995

C&C Cycle
Chariton, IA • 888-475-2243
www.cc-cycle.com



JULY 9-15, 2017

Scotland County Fair

Memphis, Missouri

SUNDAY, JULY 9 • • • • •
7 PM - Vesper's Service

MONDAY, JULY 10 • • • • •
7 PM - Royalty Coronation

TUESDAY, JULY 11 • • • • •
6 PM - Gilliam Family Illusions
8 PM - Terry Russell W/United FMX Motocross Team Meet & Greet Immediately Following

WEDNESDAY, JULY 12 • • • • •
7:30 PM - Outlaw/5J Rodeo
10 AM - 5 PM MRCA & URA
Call In Date July 5
1-800-639-9002

THURSDAY, JULY 13 • • • • •
7:30 PM - TSPA Truck & Tractor Pull

FRIDAY, JULY 14 • • • • •
7 PM - Car Races

SATURDAY, JULY 15 • • • • •
1 PM - Mud Bog
7 PM - Demo Derby

Connor Family Amusements Carnival
Tues. - Sat. 6 - ??
7 & Under FREE
8 & OVER - \$15 Daily Gate Fee
Season Pass: \$40

ALL CARNIVAL RIDES, Grandstand & Ground Events Are Free With A Daily Gate Armband .Or Season Pass.
Excludes Games, Concessions & Merchandise.



Check Out Scotland County Fair On Facebook For Updates & Changes

EXCELLENT COIN & CURRENCY AUCTION!

Saturday, July 8th • 11:00 AM

Johnston Lions Club
6401 Merle Hay Road
Johnston, IA 50131

Please join us for this great sale featuring 100+ Silver Dollars, Gold & Silver Eagles, along with a nice selection of smaller denomination coins. Currency, Commems. & Tokens, too. Hope to see you at the Auction!

GOLD & SILVER: 1861 \$20 Gold Double Eagle (AU55); 1892-CC \$10 Gold Eagle (AU50). Several \$5 Half & \$2.50 Quarter Eagles (yet to be added). Neat group of Gold dollars inc.: 1849 T-1 Open Wreath; 1851 T-1; 1854 & 1856 T-3 (Slant 5). Also, antique stick pins made with gold coins. Silver Eagles & rounds. 1986 Prestige Set.

SILVER DOLLARS & HALF DOLLARS: Great group of Silver Dollars: GSA Black Box inc. 1880-CC, 1882-CC & 1884-CC. Other Carson City examples inc. 1890-CC, 1891-CC, 1900-O/CC. Many other examples of key date/nice condition coins...20+ graded in this sale...many MS64! Good group of Peace Dollars inc. rare 1928 & several '34 S examples. Lovely Half Dollars – over a dozen Bust & Seated examples; plus, a great group of higher-grade Walking Liberty coins.

CENTS, NICKELS, DIMES & QUARTERS: Nice variety of Half Cents; 20+ Large Cents. Several Flying Eagle/Indian Cents. Many Two & Three Cent pieces. Buffalo Nickels inc. slabbed 1919-S (VF25), 1920-S (VF20) & others. Half Dimes inc. 1832 & 1834. Bust Dime from 1831; many Seated examples inc. CC coins. 1875 S Twenty Cent piece; Seated, Barber & Standing Liberty Quarters.

BOOKS, SETS, COMMEMORATIVES: Complete set of Mercury Dimes in collector board; Buffalo Nickel set in collector board. 20Th Century Type Coin Set. War Nickel set; more!

CURRENCY & TOKENS: Neat Love Tokens (several on Seated Dimes). Currency inc. 1857 City of Omaha – Nebraska Territory \$1 Note; 1929 \$10 Nat'l Currency Notes from Chase Nat'l Bank New York (#2370) & Wood County Bank Wisconsin Rapids (#4639). 1917 Large Size \$1 & \$2 Notes; 1914 Large Size \$10 Note & more. Plus, Civil War Confederate examples, Fractional, etc.





See photos & Catalog on website.

515-782-0285
www.classicauctionsia.com
Des Moines, Iowa

CLASSIC AUCTIONS & APPRAISALS



Over 150 Used Harleys in Stock!
New Trades Arriving Daily!
We want your Metric & Harley Trades!

NO DOC FEES!

\$0 DOWN w.a.c.

C&C Cycle
Chariton, IA • 888-475-2243
www.cc-cycle.com

FOR SALE: 24 Ft x 5 Ft Free-Standing Cattle Panels, Weighing 600 Lbs Each, Fastener Chains Included. Located in Troy, IA.
641-680-0892 TFN

FOR SALE: PVC Ag Panel, White in Color, For High Moisture for Wash Areas, Hog Barns, Wash Bays & Many More Other Uses. Located at 2464 Hwy 22, Kalona, IA. To Order or For More Information Call.
319-656-4334 TFN

TRACTOR PARTS: All Brands, New Rims In Stock, Ship Daily. Used Vintage Ford & MF Tractor Salvage. Calls Welcome.

Visit Our Websites:
 waltstractors.com or
 ungertractor.com
Toll Free: 888-414-4043 TFN

FOR SALE: New 3 Pt. Tillers, Heavy Duty, Gear Driven, 6 Ft, \$1,650; 7 Ft, \$2,150; 8 Ft, \$2,650; 9 Ft, \$3,650; 10 Ft, \$4,150; 12 Ft, \$5,350. Tiller/Seeders Available.
660-874-4455 TFN

WINCO PTO GENERATORS:
 New & Used. Wes Sebetka.
641-990-1094 TFN

CATTLEMEN: New Heavy Iron Corral Panels, \$60, Free Replacement If Panel Gets Damaged.
816-507-3116 Or 816-898-0234 11-17

FOR SALE: New WW 7x24 Stock Trailer, All Rubber Floor, GN; New WW 6x16 Bumper Stock Trailer; Used WW 6x24 Stock Trailer, GN; Used 6x16 GN Stock Trailer.
660-341-1997 6-30

AUTOMOTIVE

FOR SALE: Mac Semi; Tandem Axle Lowboy.
641-489-2823 641-751-7896 6-30

FOR SALE: Like New Dextero LT265/75R16 Tires, New @ \$500, Sell For \$350 OBO.
319-838-2661 6-30

FOR SALE: 1997 Chevy 2500, 2WD, 3/4 Ton w/Service Bed, Runs Excellent, \$2,500.
641-660-6709 6-30

ACR Drain, Sewer & Tile Clearing



Agricultural

- High Pressure Clearing Of Field Tiles 4" Up to 12"
- Pond Overflow Pipes
- Farm Equipment Power Washing

Commercial

- Shop Drains
- Sewer Drains
- Truck & Construction Equipment Power Washing

Residential

- Sewer Drains
- Exterior Siding & Deck Power Washing

660-202-7123 for Info & Quotes

Serving Northern Missouri & Southern Iowa

McKim Tractor Service

2718 Lincoln Avenue • Oskaloosa, IA
641-673-7858



2005 Hesston 956A
 Twine & Mesh Wrap
\$24,950



2011 MF 2615
 2WD, 900 Hrs
\$14,850



2009 R66
 932 Hrs, Smart Trac, Fieldstar
\$182,500



2006 New Holland BR780
 Round Baler, Twine/Wrap,
 Extra Sweep, **\$21,500**



2014 MF 2956A Baler T/W
 Suspension, 5000 Bales
\$37,500



2011 MF 7499 CVT
 Duals, Cab SUS
\$103,000



2011 MF 7480
 4WD, Cab, CVT, 2500 Hrs, W/
 960 Loader, **\$95,000**



2002 Gleaner R52
 Smart Trac, Ag Leader
\$74,500

Used Hay & Miscellaneous

2014 MF 2956A Baler, T/W, Suspension, 5000 Bales **\$37,500**
 2013 McFarlane RD4120RR Reel Disc, 20 Ft..... **\$35,000**
 2012 Kuhn Knight 3130 Feed Wagon, Scales, Like New.. **\$19,850**
 2011 Wessendorf TA46 Loader, 96 In. Bucket, Joy Stick, JD4450 Mounts..... **\$9,250**
 2010 Farm King, 10x70 Auger, Very Nice..... **\$8,750**
 2009 Bush Hog 3210 Semi Disk Mount Mower..... **\$5,350**
 2009 Glencoe SS7400 Soil Saver, 9 Shank W/Buster Bar.. **\$8,900**
 2006 Farm King 1385 Grain Auger..... **\$8,500**
 2005 McFarland Reel/Till 20 Ft..... **\$17,000**
 2004 Hesston 956A, Twine & Mesh Wrap..... **\$23,950**
 2003 NH BR780 Baler, Twin/Wrap..... **\$18,000**
 2001 NH 688 Round Baler, Twine/Wrap..... **\$15,500**
 1997 JD 566 (2)..... **\$12,300**
 M&W DF12 Wheel Rakes..... **\$6,750**
 Used Wheel Rakes..... **CALL**
 Used Finish Mowers..... **CALL**
 Other Used Rotary Mowers, 6' to 7'
 1996 Case IH 8312 Disc Conditioner..... **\$6,400**
 2007 Kuhn FC353RGC Disc Cond. 2 Pt. Swivel..... **\$13,850**

Combines

2012 Gleaner S67, 883 Hrs, 18.4x42 D, Field Star II.. **\$200,000**
 2012 GL 3000 6R30, Poly Adj. Plates..... **\$34,500**
 2009 R66, 932 Hrs..... **\$182,500**
 2005 GL 3,000, 8R30 Many New Parts..... **\$22,500**
 2003 GL 8000 Grain Table, 25 Ft..... **\$15,000**
 2001 GL 800-30 Ft Grain Table..... **\$12,500**
 1992 GL Hugger 8R30..... **\$12,000**
 (2) 1989 Gleaner Hugger 4r38..... **\$4,500**
 Used Corn Heads & Platforms..... **CALL**

Tractors

2012 Mahindra 5035, FWA, Shuttle, Loader..... **\$23,700**
 2011 MF 2615, 2WD, 900 Hrs..... **\$14,850**
 1969 Ford 5000, Diesel, WF, 15.5-38..... **COMING IN**
 1966 Farmall 706, NE, Gas, Fast Hitch..... **\$5,250**
 1959 AC D-17, NE, 3 PT, Runs Good..... **\$3,500**
 1949 Ford 8N, Excellent Condition..... **\$2,850**
 USED LOADERS..... **CALL**

Lots of Good Used Lawn & Garden Tractors



NEW-FREE WASHER AND DRYER

With New Home Purchase
573-249-3333
 www.marktwainmobilehomes.com

FOR SALE: 1981 Ford Thunderbird, Runnable, Easy Repairable, \$900.
641-919-5930 6-30

FOR SALE: 1977 Chevrolet Stepside Pickup Truck, No Rust, Lowered, Has 5 Spd Transmission, New 350 Engine Only 700 Miles, Has Cowl Induction Hood, Dark Forest Green, Asking \$12,000. If No Answer, Leave Message.
641-208-0555 6-30

FOR SALE: 1999 Olds Intrigue, High Miles, Runs Good, One Owner, \$1,150.
660-754-6376 6-30

FOR SALE: 2006 Ford F150, V8, Silver, Ext Cab, 76,340 Miles, Clean, \$6,500.
641-938-2193 6-30

FOR SALE: 2001 Lincoln Continental, 143K Miles, Runs Good, 6 Disc CD, Cass, AM/FM, Heated Leather Seats, Good Shape, \$2,200.
641-295-0443 ETFN

FOR SALE: 2000 Jeep Grand Cherokee, Runs & Drives Good, High Miles, \$2,500.
641-203-9299 ETFN

FOR SALE: 1994 Chevrolet, Ext Cab, 1/2 Ton 4x4 Pickup, Above Average Condition All Over, Ice Cold Air & New Tires.
319-768-6023 660-216-3685 ETFN

PUBLIC AUCTION

I will sell the following at auction located at 15817 Highway 16, Douds, Iowa
 WATCH FOR THE AUCTION SIGNS ON

SAT. JULY 8, 2017 • 10:00 A.M.

CHECK OUR WEBSITE FOR AUCTION FLYERS • www.FettAuctionService.com

REAL ESTATE

Approx. 1 acre featuring a 5 room home w/bath, enclosed porch & full basement. Home has a LP gas forced air furnace & window air conditioner, rural water w/Alliant electricity. 2 outbuildings are also included. (Kitchen range & oven included)
LEGAL DESC. In the South part of the SE of the SE Section 13 in Village township, Van Buren County, IA.

TERMS: 20% down day of auction, balance due upon closing.

TAXES: will be prorated to day of closing.

POSSESSION: will be given upon finalization of all paperwork.

SHOWING: Call **Josh Brecount, 319-470-8485** Realtor.

United Country Land Pros LLC-Cramer Realty Inc. Lisc in IA, 807 First St., Keosauqua, IA.
(Septic system will be the responsibility of buyer)

AUTOMOBILE (sells after Real Estate)

1995 Lincoln Cartier Town car, leather interior, fully loaded. 131,600 miles

HOUSEHOLD ITEMS

Amana auto clothes washer – Whirlpool elec. dryer – Maytag 21 cu. ft. Refrigerator – Maytag 18 cu. ft. upright freezer – Oval kitchen table w/2 leaves & 4 rolling chairs – glass front china hutch – glider rocker – entertainment center – free standing elec. fireplace – Kimball organ – Baldwin piano w/bench – 3 pc. Waterfront bedroom set, bed, dresser w/mirror, chest of drawers – Bookcase headboard bed – 6 drawer dresser w/mirror – 4 drawer chest – jewelry cabinet – costume jewelry – wooden bookshelving – Various blue glass pieces & bottles – collectable glassware – kitchen elec. appliances – VHS tapes – numerous what knots – Tupperware – crockery – fruit jars – books.

TOOLS & SHOP ITEMS

Forney 225 arc welder – elec. hand tools – numerous hand tools, pitchforks, shovels, etc. – floor jacks – shop vac – Homelite 16 inc. elec. chainsaw – rolling cart – 6 drawer metal storage cabinet – 8 ft. alum. Stepladder – metal shelving – log chains & binders – wooden straight ladder – numerous items not listed.

PRIMITIVES & COLLECTIBLES

metal single bed – graniteware – wooden base cabinet – set 4 sleigh bells – woven picnic basket – Smith Corona manual typewriter – large post vise – tricycle – 2 yellow qt. fruit jars – brown 1/2 gal fruit jar – blue fruit jars – old silverware.

LAWN & MISC. ITEMS

glass top picnic table – metal lawn swing – various lawn furniture – flower pots – elec. hedge trimmer – 3 sleds – leaf blower – snowblower – Cub Cadet riding mower – small air compressor – lawn roller – 250 gal. Kerosene barrel– 300 gal fuel barrel w/stand – sq. oil barrel w/hand pump – metal & wooden gates – squirrel cage fan – 5 gal plastic bucket – garden push plow – hog catch chute – end gate seeder – pig feeder – ornamental windmill.

TERMS: Cash or Approved checks • Proper I.D. • Not responsible in case of accidents • Porta Potty – Lunch by Rick & Janice Ekle – **Any announcement made day of sale over the auction block holds precedence over any advertising.**

MARILYN ROSE SMITH, OWNER
DOUDS, IOWA

Craig Foss, Attorney for seller, Fairfield, Iowa

SALE CONDUCTED BY

FETT AUCTION SERVICE

AUCTIONEERS: Col. Gary Fett, 641-680-7828 • Col. Curt Fett - Col. Cody Fett

AUCTION
SUNDAY, JULY 9, 2017 12:00 NOON
 SALE TO BE CONDUCTED AT THE PROPERTY LOCATED
2342 N. COURT ROAD, OTTUMWA, IOWA
 OR 1 Block South of the North Hy-Vee Store in Ottumwa
 Auction Signs Will Be Posted

FURNITURE & HOUSEHOLD ITEMS: Blue 3-cushion hide-a-bed sofa; Blue Lane recliner, like new; Select Comfort king-size air bed w/dual controls; Sony 40" flat-screen TV; Vizio 27" flat-screen TV; (2) Wooden hall trees; Double-door, glass-front hutch; Small Amana chest-type deep freezer; Antique cedar chest; Dehumidifier; (2) Metal shelving units; Double dresser w/mirror; Panasonic stainless steel microwave oven; 30"x60" office desk; Office chair; Wooden computer desk; Fans; Oreck upright vacuum cleaner; Walnut formica-top dinette table; (3) Matching roller swivel office chairs; Floor & table lamps; Sears combination safe; 8' wooden folding table; Asst. of pots, pans, dishes, electric skillet; Keurig coffee pot; Luggage.

TOOLS: Honda EM5000-watt generator, like new; Toro snowblower; 20" gas-powered mower; Double Master Mechanic stack toolbox; Craftsman toolbox; Dura-craft 1/2" bench grinder; Car ramps; Mechanic's creeper; Lawn spreader; Metal park bench; Asst. of hoes, rakes, shovels; Electric blower & elec. hedge clippers; Post jobbers; Wheelbarrow; Small hydraulic floor jack; Jumper cables; 6' & 10' alum. extension ladders; 20-lb. LP tanks; Several gas cans; Service station wringer w/tub; Asst. of end wrenches, sockets, hammers & hand tools.

AUCTIONEER'S NOTE: Mr. & Mrs. Quigley have moved to retirement living and will sell a very clean line of tools & household items. Be sure & attend.

TERMS: CASH/ GOOD CHECK POSITIVE ID REQUIRED **MASTERCARD/VISA DEBIT/CREDIT CARDS**
 All property must be settled for before removal – All items sold as is where is
 Not responsible in case of accidents.

Announcements made day of sale take precedence over any advertising.
MR. & MRS. ROBERT QUIGLEY, OWNERS



Auctioneers:
Jim Kosman
Roger Clingan
Todd Carroll

AL MARTIN REAL ESTATE & AUCTION CO.

307 Church Street
 Ottumwa, Iowa
 641-682-5465
 www.almartinauction.net

Find us on facebook at AlMartinRealEstateAuctionCo

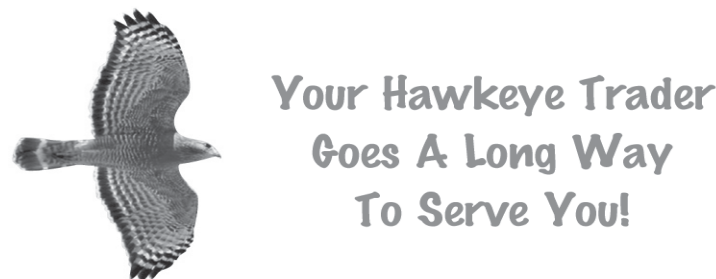

**Your Hawkeye Trader
 Goes A Long Way
 To Serve You!**

ESTATE AUCTION
SATURDAY, JULY 15, 2017 10:00 AM
 SALE TO BE CONDUCTED AT THE PROPERTY LOCATED
303 W. WALNUT STREET, BLOOMFIELD, IOWA
 Auction Signs Will Be Posted

REAL ESTATE: This property consists of a majestic, 2-story, 3-bedroom, 2-bath home. Main level contains newly updated kitchen, with built-in oven/range, new cabinets and large pantry; laundry area located off of kitchen; newly remodeled bath; formal dining area with fireplace. Open living room leads to large entrance foyer. Open stairway to the upper level that contains 3 spacious bedrooms plus full bath and sitting room area. This home has an open front porch, enclosed rear porch plus sliding glass doors off of dining area, leading to large covered deck. This home is situated on approx. 1/2-acre lot, has partial basement with high-efficiency furnace and central air. Updated electrical and plumbing and newer roof with vinyl siding on exterior. This corner lot also contains 2-1/2 car garage, measuring 24'x36' with heated workshop area. If you are looking for a superbly maintained family home, in excellent condition, be sure and make an appointment to inspect this property.

TERMS: 20% down day of sale, balance in cash upon delivery of a Court Officer Deed, accompanied by Abstract of Title showing merchantable title. Real estate taxes will be pro-rated to possession date, possession given upon settlement.

REAL ESTATE WILL SELL AT 12:00 NOON
 For further particulars or an appointment to inspect the property,
 please call the auction company: 641-682-5465.

Announcements made day of sale take precedence over any advertising.
JERRY W. THARP ESTATE, OWNER
 David Tharp, Executor Rick Lynch, Attorney



Auctioneers:
Jim Kosman
Roger Clingan
Todd Carroll

AL MARTIN REAL ESTATE & AUCTION CO.

307 Church Street
 Ottumwa, Iowa
 641-682-5465
 www.almartinauction.net

Find us on facebook at AlMartinRealEstateAuctionCo

FOR SALE: 1997 Ford Taurus, 113,000 Miles, Needs Transmission, Get 30-33 MPG, Fair Tires.
515-669-2449 ETFN

ATTN TRUCK OWNERS: Rhino Linings Offers You The Worlds Number One Sprayed In Truck Bedliner. Also Works On Livestock Tanks, Creep Feeders, Horse Trailers, Etc. Call For An Appointment & More Info.
641-799-5672 TFN

LIVESTOCK

SPECIAL SHEEP & GOAT SALE: July 14. Selling 500+ Head of Exotic Sheep & Goats at Loll Bros. Livestock Market Inc. Alternative Livestock Auction. Macon, MO. www.lollibros.com
660-385-2516 6-30

FOR SALE: Jan 2017 Born Ram Lambs & Replacement Ewe Lambs. Bloomfield, IA.
641-777-7060 7-21

FOR SALE: Polled Shorthorn Bulls, Yearlings & Two Year Old. AAA Shorthorns
319-572-2322 7-7
 or **660-948-2786**

FOR SALE: Charolais Bulls, Easy Calving, Excellent Disposition, All Records, Good Selection. Gene Bedwell.
641-449-3488 6-30

FOR SALE: Black & Black White Faced Calves, 225-325 Lbs, Weaned, Wormed & Shots, Can Deliver, Corydon, IA Area.
660-592-2865 6-30

SELLING: Chickens, Rabbits, Ducks, Geese, Peafowl & Much More July 13. Loll Bros. Livestock Market Inc. Alternative Livestock Auction. Macon, MO. www.lollibros.com
660-385-2516 6-30

WANTED: Good Broke Riding Mule.
660-216-3685 ETFN
319-768-6023

WANTED: Several Guineas; Several Heavy Laying Hens – Yearlings.
515-669-2449 ETFN

FOR SALE: Registered Angus Bulls, Performance & Growth, Gentle Disposition, Can Keep Till Needed. Wachter Balk Angus
641-891-3854 TFN

FOR SALE: Reese 18,000 Slider Hitch w/Manual, \$800 OBO.
641-660-0285 6-30

BULLS FOR LEASE: Over 70 Registered Angus & Hereford To Choose From. 90 Day Lease \$900. Trucking Available At Extra Charge. Kingdom City, MO.
573-999-3197 TFN

FOR SALE: Registered Angus Bred Cows & Yearling Heifers. Wachter Balk Angus
641-891-3854 TFN

HORSE & DONKEY AUCTION: Saturday, July 15. Selling Miniature & Standard Donkeys, Mini Horses, Ponies & Riding Horses. Loll Bros. Livestock Market Inc. Alternative Livestock Auction. Macon, MO. www.lollibros.com
660-385-2516 6-30

MISC

FOR SALE: Flatbed Trailer 8 1/2 x 30, Iron Steer Building Material Delivery System, Two Dexter 12,000 Lb Axles, Tilt Bed, 12 Built In Rollers, 12,000 Lb Winch, 8 New Tires Last Year, Delivery Business Bloomfield Area Established.
641-452-6656 Home 6-23
319-331-2610 Cell

WANT A BANG-UP TIME FOR THE 4th OF JULY?: Come to the Colony #1 Flea Market. Bargains Galore. Good Good at the Cook Shack. Great Family Atmosphere. We're Open the 1st & 2nd Weekends Every Month Until November. That's the Colony #1 Flea Market. 14 Miles Southeast of Rutledge, MO, on Country Road V. Call for Info.
217-617-8943 6-30
 or **217-817-8947**

WANTED: Caltapa Worms; Also Wanted: Lely Disc Mower for Parts.
641-233-8559 7-7

WANTED: Old Military Rifles & Pistols.
816-838-6254 7-7

FOR SALE: Mechanic Engine Lift, 2 Ton Hydraulic, \$150; Dark Blue Companion Electric Scooter w/Charger, Also Lift for Vehicle, Used 1 Year, \$1,100. If No Answer, Leave Message.
641-208-0555 6-30



2004 FLHRS Road King Classic
 Vance & Hines Header, SE Air, DayMaker Lights, Driving Lights, Chrome Forks & Wheels, One Owner

NO DOC FEES! **\$9,995**

C&C Cycle
Chariton, IA • 888-475-2243
www.cc-cycle.com

Need Our Mailing Address?



The Hawkeye Trader
P.O. Box 96
Pulaski, IA 52584



Over 12 Big Twins

NO DOC FEES! **UNDER \$10,000**

C&C Cycle
Chariton, IA • 888-475-2243
www.cc-cycle.com

REMINDER
PUBLIC AUCTION

Located at 1196 Oasis Ave, Winfield IA, (north edge of town), which is 9 miles North of Mt Pleasant on Hwy 218, then 6 miles East on Hwy 78 to Winfield, then 11 blocks North on Locust or 1 1/2 miles South of Crawfordsville on Hwy 218, to Junction G62, (Wyman Rd), then 5 miles East on G62, then continue 4 miles South on W-66/Oasis Ave
Friday–July 7, 2017-9:30 am

JD TRACTORS • FARMALL – MM – TWIN CITIES & MASSEY HARRIS TRACTORS
JD – CASE & IH PLOWS – IMPS • JD PARTS – 25' AREOMOTOR WINDMILL
 All announcements day of auction take precedence over all other advertising.

OPEN HOUSE VIEWING: Wed – July 5th, 4-7 pm
JAMISON RESTORATION
Mike & Marcia Jamison: owners Phone: 319-931-3998
Auctioneers: Dwight Duwa 319-646-6775 - Jeff Wille
Web: duwasauuction.com Terms: Cash or ck w/ID
 Lunch-Grandview/Letts Lions Club Not responsible for accidents or theft

ESTATE AUCTION
SATURDAY, JULY 8, 2017 10:00 AM
 SALE TO BE CONDUCTED AT THE
18929 – 74TH STREET, OTTUMWA, IOWA
 OR West of Ottumwa on U.S. Highway 34 approx. 3 miles to 194th Avenue,
 then South 3/4 mile to 74th Avenue, then left or East 1/4 mile
 Auction Signs Will Be Posted

REAL ESTATE: This acreage consists of 17 acres, more or less, with 2-bedroom ranch-style home with full bath, eat-in kitchen, full basement, gas forced-air heat with an outdoor wood supplement heater. This home has an attached carport plus older 20'x26' shop building and open-front barn. There is a small pond, farmland is currently all seeded to hayland & pasture. This property has rural water and is in Ottumwa Community School District. If you are looking for that special acreage that just needs some TLC, be sure and make an appointment to inspect this property.

TERMS: 20% down day of sale, balance in cash upon delivery of a Court Officer Deed, accompanied by Abstract of Title showing merchantable title. Real estate taxes will be pro-rated to possession date, possession given upon settlement.

REAL ESTATE WILL SELL AT 12:00 NOON
 For further particulars or an appointment to inspect the property,
 please call the auction company: 641-682-5465.

TRACTORS, PICKUPS & FARM EQUIPMENT: John Deere 4010, diesel, WF, dual outlets, 18.4x38 tires, recent overhaul; Minneapolis-Moline "UB" Industrial tractor, gas, w/loader; 1989 Ford Ranger PU, V6, auto; 1965 Dodge 3/4T. 4x4, 4-spd. stepside Army surplus pickup, shows 53,000 miles; John Deere 1209 mower/conditioner; John Deere 510 baler, always shedded; John Deere 14T square baler; Like new Danuser F8 3-pt. posthole digger; Near new Finish Line 16' tandem-axle car trailer w/hydraulic tilt; WW 16' bumper-hitch stock trailer; New Holland hay rake; John Deere 4-row planter; Herd 3-pt. seeder; John Deere 414 steerable plow; John Deere 4-row 3-pt. rotary hoe; Ford 6' 3-pt. blade; Farm Hand grinder/mixer; Husky 165-bu. gravity wagon & gear; 4-row 3-pt. cultivator; New Idea 1-row pull-type picker; 2-wheel Shop-Built flatbed trailer; (2) Big-bale hay rings; Fuel barrel & stand; 3-pt. hydraulic log splitter; 20' Elevator; **Attention salvage iron buyers** – several pieces of farm equipment for salvage or parts, incl. John Deere 510 baler, John Deere 10' grain drill, Iron pile & other salvage equipment; Used lumber & wire; Several sheets of metal barn siding. Massey Ferguson 7 riding lawn mower, for parts or repair; Kawasaki 4-wheeler, for parts or repair;
TOOLS: Ingersoll-Rand 6-1/2hp twin-cyl. upright air compressor; Miller Dial-Arc wire welder; Bench grinder & stand; Acetylene torch set; Engine stand; Bench-mount drill press; Steel welding table & vise; Asst. of hand tools; Stihl M5-391 chain saw, like new.
HOUSEHOLD ITEMS: Gold upholstered 2-cushion sofa; Stereo system; Microwave cart; Wooden kitchen cabinet; Dresser w/mirror; 4-drawer chest; Twin-size bed.

TERMS: CASH/ GOOD CHECK POSITIVE ID REQUIRED **MASTERCARD/VISA DEBIT/CREDIT CARDS**
 All property must be settled for before removal – All items sold as is where is
 Not responsible in case of accidents.

Announcements made day of sale take precedence over any advertising.
BRETT VAN GORP ESTATE, OWNER
 Dennis Van Gorp, Executor Box & Box, Attorneys



Auctioneers:
Jim Kosman
Roger Clingan
Todd Carroll

AL MARTIN REAL ESTATE & AUCTION CO.

307 Church Street
 Ottumwa, Iowa
 641-682-5465
 www.almartinauction.net

Find us on facebook at AlMartinRealEstateAuctionCo

AUCTION

Saturday, July 8th • Starting at 9:30 am

Located 810 N. 14th St. • Chariton, Iowa

ANTIQUES & COLLECTIBLES

Old portable voting booth, Cedar chest, commode, church pews from Coal Glen Church, old high chair, 2 sets of Rodgers Brother Remembrance Silver in box, dresser w/mirror, blue canning jars, Old Chariton Annals, display case, marble lamp, misc antique glass, blonde dresser & bed, child chairs, cane back chairs, games, cookbooks, neat wood cabinet w/ drawers, old patterns, old table from freight house, old pictures, several old doors, several little read wagons, several antique wooden boxes various shapes sizes, minnow jug, old meat grinder, platform scale, lots of antique tools, old metal milk containers, Fordson Wood battery, old lanterns, cookie jar, several antique tractor lights, lots of interesting old items too numerous to mention.

HOUSEHOLD ITEMS

Drop leaf table & chairs, entertainment center, Elna Super Sewing machine in cabinet, TV, desk, couch, treadmill, lamps, pressure cooker, gardening tools, craft items, card table & chairs, gas stove, camping gear, picnic baskets, lots of misc pots, pans, small appliances, kitchen dishes, picnic table, grill, lots of small misc household items.

OUTDOOR ITEMS

Troy built tiller, Stihl weedeater, live traps, drill press, chapsaw, lumber, handyman jack, pipe benders, house jack, sawhorses, tablesaw, wooden lathe, bandsaw, jigsaw, pot belly stove, 19 cattle panels, JD cylinders, stepladders, bench grinder, assorted sockets & wrench sets, galvanized tubs, air compressor, misc hand tools, other items too numerous to mention.

BENJIE BINGAMAN ESTATE

Curran Auction Service

Jim Curran 641-203-2930 • Adam Curran 641-203-2931

ARE YOU LOOKING FOR SOMEONE WHO CAN:

- Paint your house (Regular, sponge, textured, int or ext)
- Strip or Hang Wallpaper • Repair Lath & Plaster
- Clean New Construction or General Cleaning (Houses and Commercial, One Room or a whole House or Building)
- Downsizing or Cleaning Out Buildings or Garages
- De-Cluttering And/Or Organizing

Will Travel

No Job Too Big or Too Small!

15 Years Experience

Call: 660-341-6424

JEFFERSON COUNTY, IOWA LAND AUCTION

TUESDAY, JULY 11TH @ 5:00 P.M.

TO BE HELD AT THE LOCKRIDGE SCHOOL BANQUET ROOM,
103 SOUTH CENTER STREET, LOCKRIDGE, IOWA 52635

140 ACRES± (SUBJECT TO SURVEY) • 3 TRACTS

- PRODUCTIVE TILLABLE FARMLAND!
- EXCELLENT RECREATIONAL ACREAGE!
- HARD SURFACE ROAD FRONTAGE!
- ACCESS TO RATHBUN RURAL WATER!

The Vorhies Farm is located in Section 10 of Lockridge Township, Jefferson County, IA. (4 miles north of Lockridge, IA.)

The land represents productive tillable farmland that is currently in CRP that expires in 2017, excellent hunting and recreational acreage as well as several new home building sites with hard surface road frontage.

DETAILS, MAPS & PHOTOS AVAILABLE ONLINE @:
www.sullivanauctioneers.com

Stanley & Mary Vorhies - Sellers

ATTORNEY: Rande A. McAllister • McAllister Law Office
300 South Jefferson St., Mt. Pleasant, Iowa 52641 • Ph.: 319-385-9524

FOR ADDITIONAL INFORMATION, CONTACT:
Jim Huff (319) 931-9292 or Jeff Hoyer (319) 759-4320

SULLIVAN AUCTIONEERS, LLC • TOLL FREE (844) 847-2161
www.sullivanauctioneers.com • IL Lic. #444000107



2006 FXSTBI
Softail Nite
Train
New Michelin
Tires, Slip On
Muffler, Black
Sissy Bar, 30K

NO DOC FEES!

\$9,995

C&C Cycle
Chariton, IA • 888-475-2243
www.cc-cycle.com

Rafter C Online Auctions
BUY ★ SELL www.rafteronline.net

July 2017 Online Auction
Online Only!
Monday, July 10, 2017 Online Auction
Starts Closing at 7 PM

Farm Equip & Misc: (2) Westfield W130-41 Augers; (1) Hutchinson-Mayrath Belt Auger; KSI Belt Auger w/Honda Engine; (2) Fertilizer Wagons; (4) John Deere Plows; Chisel Plow; Rotary Hoe; (2) Drive Over Pits. **Misc:** Commercial Fish Tank. **Vehicles:** 1998 Dodge Pickups

660-646-1957
TO VIEW ITEMS WITH FULL DESCRIPTION
& PHOTOS, LOG ON TO
www.rafteronline.net

Rain or Shine, Bid Online!

MARSHALL COUNTY SURPLUS EQUIPMENT SALE

JULY 8, 2017 • 10:00 A.M.

Location: Parking lot on S. 1st Ave across from Marshall Co Court House.
The Auction Corner from Dillon, IA, has been contracted to conduct this Sale.

This sale will consist of clean office equipment, office furniture, lawn equipment, 2 pickup trucks & more.

Many desks, cabinets, tables of various size, stack chairs, office chairs, room dividers, metal lockers with keys, 6 set of metal shelves, Brown couch & matching recliner.

YARD EQUIPMENT: 115 JD 42" riding mower, clean unit, pull behind 52" lawn sweeper, Weed Eater gas trimmer, 2 Yard Machine 20" gas mowers, JS 60 JD gas mower, TORO 828 powershift Snowblower nice.

Special: 6 Church pews, 4 ft, nice condition.

6- 1500 watt infra red space heaters, AC wall unit, Carrier furnace/air Unit.

Mazda D 2500 pickup w/119,000 miles; 2001 Dodge, 4 wheel, Reg cab, 155,000 miles.

Don't miss this auction of good clean equipment.

Will need everything removed the day of the sale.

View items starting at 8:00 AM sale day.

Nothing removed until paid for, cash or check, or credit card.

Call Doug West @641 750 5216 if you have question.

Sale day statements take precedence over written material.

The auction is conducted by

**The Auction
Corner**

Call me to sell one piece or a house full

www.theauctioncorneria.com

Loren "Doug" West,

Auctioneer

Cell 641-750-5216



**Race To
The Races**

www.hawkeyetrader.com/tickets

**FREE \$1,000
MOBILE HOME
CREDIT**

Ask Our Sales Staff

573-499-9993

www.columbiadiscounthome.net

PUTNEY AUCTION SERVICE

VEHICLES, EQUIPMENT, TOOLS, LAWN & GARDEN, ANTIQUES, COLLECTIBLES, HOUSEHOLD MOVING & ESTATE AUCTION

SUNDAY, JULY 9TH, 2017 AT 12:01 PM

907 W. 2nd (Hwy 92 West) • Indianola, IA 50125

515-961-4124 **www.putneyauction.com**

We will run 2 rings

Open Monday – Saturday 8 am to 5 pm for viewing

Vehicles, Trailer & Boat: 2005 Kawasaki Mule, 4,000 hrs, 4x4, Bench Seat, 4x4 Dump Box; 2002 Chevy 3/4T, 4x4, Reg Cab, Longbox, GN Ball, 121,500 Miles, Extra Clean!! 2000 Impala, 4 Dr, White, 158,000 Miles; 1991 Dodge Dakota Sport, V6, 4x4, 99,000 Miles; 1986 Alumalite Travel Trailer, Full Bath, Sleeps 6; 18' Boat w/302 Ford Engine, Tandem Axle Trailer.

Equipment & Trailers: 6' BMB Brush Mower, 3 pt, 540 PTO, swivel dolly wheels; IH 300 3pt sickle mower, belt drive; Front tine garden tiller; Elec concrete mixer; Lawn sweeper; Garden planter; 8x10 Utility trailer w/ramp; 8x8 Utility trailer; 8x18 Utility trailer; Landscaping stone; 60+ Feet of privacy fence w/post; Cattle panels; 500 gallon water tank; 1000 gallon fuel tank

Lawn & Garden: Poulan chainsaw; Poulan Deluxe chainsaw; Patio set; Garden hose; Garden shelves; Small garden tiller; Wheel barrow; Lawnchairs; Lawn benches; Porch swing; Lawn art; Grills; Stadium benches; Double porch rocker.

Shop Tools & Parts/Outside: Seashells; Misc nuts & bolts; Drill bits; Ice skates; Gas cans; Glass jars; Water jugs; Lunchboxes; Meguiars polisher; Christmas supplies; Holiday decorations; Floor mats; Fishing basket; Wooden organizer; Sunoco/DX 5 gallon cans; Craftsman bench vise; Chrysler car parts-New in box; CB Radio; Craftsman scroll saw; Sunbeam elec handsaw; Weather X lantern TV/ Radio; Skil 16" scroll saw; Gold's Gym bar weights; Concrete stakes; Light fixtures; Tennis racquets; Ratchet straps; Gloves; Caulking Hitches; Ext cords; Dolls, Stuffed Animals & Toys; Totes; Show box; Rubber mats; Old sleds; Wood stepladders & posts; Two wheeler; Saw Trax; Old workbench; Metal carts; File cabinets; Garbage cans; Mail carts; Washtub; Steel wheels; Wagons; Toolboxes; Delta tablesaw.

Appliances: Infrared heater; Whirlpool gas dryer; Maytag washer; Goldstar microwave; Rival microwave; Sharp VHS player; RCA VHS player; Polaroid DVD player; Aiwa speakers; Sony digital control center; 2 Denon DVD players; JC Penny turntable; Sony DVD player; Sony Stereo; Yamaha amplifier.

Furniture: Oak mirrored gentlemens armoire dresser; 6 mirrored dressers; 4 Chest of drawers; Twin bed; 2 queen bed frames; Child's parlor chair; Child's rocking chair; 3 loveseats; Bar stools; 2 glider rockers; 7 bookcases; Oval table, 5 chairs, 2 leafs; Drop leaf table; Many end tables & nightstands; 3 sofa tables; Mirrored oval display cabinet; Roller carts; Parlor table; Fern stand; 2 round oak tables w/leaves; Folding coffee table; Matching couch & loveseat; Reclining couch; 3 Lazy Boy chairs; Lift chair; Gun cabinet; 3 modern entertainment centers; Kitchen cart; Sewing table; TV trays; Chrome table & chairs; 2 small curio cabinets; 3 wingback chairs & ottomans; Many desk & floor lamps all styles; White clad entertainment center; Solid wood desk; Wicker furniture; 2 section lawyer case.

Coins & Jewelry: 1959D Penny; 1959 Penny; 1960D Penny; 1961D Penny; 1961 Penny; 1962D Penny; 1963D Penny; 1963 P Penny; 1963 Penny; 1964P Penny; 1964 Penny; 2007D Jefferson Nickel; 1971 Eisenhower Dollar; Andrew Jackson Dollar; Foreign coins; Costume jewelry; Sterling jewelry pcs.

Household/Collectibles/Antiques/Primitives: Cast iron barn & animals; Many jars of marbles; Longaberger baskets; Pyrex mixing bowl sets; Carnival glass; Egg plates; Harvest china set; Stoneware; McCoy pcs; Fryers & skillets; Many kitchen appliances; Baking pans; Many boxes of flatware; Kitchen utensils; Hen & nest; Sunbeam mixer; Enamel ware; Primitive tools; Vintage DC Comic Books; Nori-take china; Stemware; Old toys; Vintage tins; Lots of silver plated pcs; Luggage; Picnic baskets; Piggy banks; Milk jugs; Globes; Vinyl records; Cut glass; Many pcs of Hull pottery; 2 mantle clocks; 3 unique Daisy Butter Churns; Vintage green kitchenware; Milk glass; Costume jewelry; Frankoma pottery; Railroad lanterns; Blue jar; Mine lamps & puzzles; CD's & DVD's; Bavaria china; Ruby red glass; Pots & pans; Vintage tin calendar; Lots of salt & pepper shakers; Coke Cola advertisement; Old cameras; Kerosene lamps; Glass coffee percolators; Glass baskets; Coffee grinder; Sad irons; Large elephant collection; Indian figurines; Pitcher & bowl collections; Deer mount taxidermy; Sport posters & memorabilia; Haviland china; Autographed baseballs – Casey Blake, Willie Star-gill, Gene Tenace & Tony Gwinn; Several pocket knives; Pictures & wall hangings.

And many more items left to be unboxes. Unique items to be discovered!

View Photos online @
www.putneyauction.com
&
www.auctionzip.com

Putney Auction Service

Mark Putney - Auctioneer

907 W 2nd Ave • Indianola, IA 50125

Cell 515-249-3676 • Office 515-961-4124



LIKE US on Facebook:
Putney Auction Service

Food by:
Carlisle Trail Blazers

Commercial Property

Auction
"We Sell it the Day You Need it Sold!"

Find us on Facebook
www.facebook.com/daugherty.auction/

Sunday, July 23, 2017

Personal Property Sells: 12:00pm

Real Estate Sells: 1:00pm

2625 NE 46th Ave. • Des Moines, IA

Auctioneer's Note:
This is a partial listing so come prepared for surprises!
Ed has been in business for 30+ years, Everything Must Go!!!!

General Description:

Offering this commercial property at auction! Formally known as Ed's Auto Repair Shop. Located on site is a metal building consisting of an overhead door which is 12' high and the ceilings are 13' 1" high! Plenty of opportunity for this land as it sits on 3 lots on the corner of a high traffic area!



Net Taxes: \$1,615.00

Lot Size: 30,419 Sq Ft

Legal Description:

-EX N 10 F ST- W8 F LT 16 & ALL LT 17 NUGENT PLACE

-EX N10F RD-LTS 18 & 19 NUGENT PLACE

Terms: Cash or Check, 10% down payment day of auction with balance due on or about August 23, 2017 at closing.

Ed's Auto Repair 515-771-3354

Daugherty Auction & Real Estate Services, LLC.

Chad Daugherty ~ Owner/Auctioneer

Kelly Daugherty ~ Auctioneer

North River Realty, Broker

416 Greene St. Adel, IA (515) 993-4159 ~ d.auction@hotmail.com

See Us on the Web at www.daughertyauction.com

The information in this brochure is from sources deemed to be reliable but it cannot be guaranteed by Daugherty Auction and Real Estate Services, LLC.



LAMBIRTH Trucks, Parts & Towing

1764 Hwy G76 • Attica, IA
641-943-2331 Truck Sales • 641-943-2551 Truck Parts
1994-2012 Dodge Ram Parts & Repairs



\$9,995

'03 TITAN RENEGADE, 3 Horse, Fold Downs, Rear Tack, 4' Shortwall Qtrs, Finished, AC, Wood Floors, Bed, Walk Through, Black Finish



\$13,000

'05 RAM 2500
Crew, Short, Hemi, AT, 4x4, Both Hitches, New Rubber, New Ball Joints, Super Clean, Nerfs, Loaded Up



\$37,900

'14 RAM 2500 LARAMIE
Crew Cab, Cummings, Diesel, Auto, Loaded, Leather, 123K Miles



\$18,995

'05 RAM 3500
Dually, Quad Cab, 4x4, Cummins, Auto, Full Power, Both Hitches, 198K

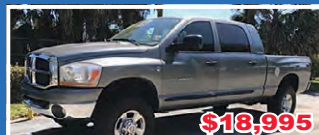

\$18,995

'07 RAM 2500, Mega Cab, Shortbox, 5.9 Cummins, Auto, 4x4, LPillar Gauges, Both Hitches, Tow Mirrors, 148K, Ready Soon!



\$9,995

'98 RAM 3500 C-C
12V Cummins, AT, 4x4, 11' Flatbed, Getting Cab Change Now



\$8,950

'10 RAM 2500
4 Dr, 4x4, V8, Auto, Air, Titl, Cruise, 200K Miles



\$5,995

'02 RAM 1500
Crew Cab, SB, 4:7 V8, AT, 2WD, 116K, Nice Truck



\$18,995

'07 FREIGHTLINER COLUMBIA MIDROOF
12.7 Detroit, 10 Spd, All Air Ride, Alum Front, Good Rubber, Auto Lube System, 900K, Super Clean, Nice Truck

WE BUY USED DODGE DIESEL TRUCKS COMPLETE OR WRECKED!
WE OFFER FULL SERVICE DIESEL REPAIRS & PARTS.
CALL US TODAY FOR YOUR PARTS & REPAIR QUOTES!

2-2001 LINCOLN CONTINENTALS
1998 ACURA - \$1,500
1995 LUMINA - \$1,000
2004 PT CRUISER - \$500
OR ALL FOR \$3,700

Check Out the Auctions Every Thursday Morning!

www.hawkeyetrader.com/auctions

FOR SALE: Construction Equipment - Concrete Saw, Flat Forms, Power Trowels, Hand Floats, Bull Floats & Misc.
319-470-0979 6-30

CENTRAL BOILER: Certified E-CLASSIC OUTDOOR FURNACE. Smart Heating Choice. Buy NOW & Save Up to \$1350! Call Today! Backyard Depot
641-722-3641 6-30

BUYER OF STANDING TIMBER: Walnut & Soft Maple Are Our Specialty; Also Other Species. Bonded & in Business for 30 Years. We Pay Before Cutting. Gingerich Sawmill LLC, Bloomfield, IA.
641-722-3002 TFN

WANTED: Drums & Totes. 5-330 Gallons. Dumpsters. john@prairiaseedfarms.com
641-766-6790
641-340-0294 Cell 6-30

FOR SALE: Used Garden Tillers, Rear & Front Tine, Lots of Troy-Bilts, Many Choices; Also Used DR Brush Cutters. Kahoka, MO.
660-216-1809 6-30

YODER'S INDIAN CREEK FURNITURE: Maintenance Free Outdoor Polywood Furniture, Rockers, Gliders, Swings, Patio & Pub Sets, Available in 24 Color Combinations, Great Selection in Stock. Also Available Pergolas & Gazebos. 4 Miles North Of Cantril, IA, or 3/4 Miles South of Lebanon, IA on Rt V64. 22769 Route V64, Milton, IA.
319-538-7332 6-30

BULK: Hardwood Mulch, Red or Black, \$36/Cu Yard, Natural \$30/Cu Yard; Top Soil, Compost, River Rock, Red Crushed Brick, Sand, Driveway Rock. Pick Up or Delivery. Bailey Farms, New Virginia, IA.
515-720-0039 TFN

LOWRY Motorsports LLC

120 West St. S • Grinnell, Iowa 50112
641-236-3375 Office

New 2017 & 2018 TRAILERS IN STOCK



Mission All Aluminum Open Trailers, 66"x10' All Through to 80"x12", 80"x18' Up to 80"x20' Tilt Bed



77"x10' Up to 83"x14' Utilities Carhaulers Up to 83"x24", Bumper Pull & Gooseneck



83"x12" Up to 83"x16' Dump Trailers Bumper Pull & Gooseneck



102"x25' Up to 102"x32' Gooseneck w/Tandem Duals



All Sizes of Enclosed Trailers by Look, Mission, & RC



Tilt Bed Trailers

Call for Pricing



**"Over 100 Pre Owned
Cars, Trucks & SUV's
To Choose From"**

**ON THE SPOT
BANK FINANCING**

KARS, INC

OF PLEASANT HILL

BUY WITH CONFIDENCE! ALL VEHICLES INSPECTED!

Get Your **FREE** CARFAX @ **www.kars-inc.com**

**5701 E. University
Pleasant Hill, IA
515-564-0937**

**WARRANTIES
AVAILABLE**



2007 Chevy Avalanche LT w/2LT
4WD, 5.3 V8, Auto, Loaded, Leather,
Sunroof, Full Power, MP3, CD, 128K
\$15,995



2005 Chevy Silverado K1500 Work Truck
4x4, 4.3 V6, Auto, Air,
Bedliner, 144K
\$8,995



2015 Chevy Silverado K2500HD
Work Truck, 6.0 V8, Auto, 4x4,
Well Equipped, 43K Miles
\$24,995



2011 Chevy Silverado K1500
Crew Cab, 4x4, 5.3 V8, Auto, Z71,
Full Power, Tonneau Cover, 69K
\$24,900



2008 Ram 2500 SLT
Quad Cab, 4x4, Cummins Diesel,
Auto, Loaded, Cloth, CD, 118K
\$22,995



2013 Chevy Silverado K2500HD Work Truck
4WD, Ext Cab, 6.0 V8, Auto,
Nicely Equipped, 82K Miles
\$23,900



2014 Ram 2500 SLT
Crew Cab, 4x4, 5.7 Hemi V8, Auto, Air,
Loaded, Heated Mirrors, Keyless Entry
\$26,995



2006 Chevy Silverado K2500HD LT2
4WD, Crew Cab, 6.0 V8, Auto, Full Power,
Cloth, Fiberglass Topper, Nice!
\$20,900



2012 Chevy Silverado K1500 LT
4WD, Crew Cab, 5.3 V8, Auto, Loaded,
Cloth, Full Power, 154K Miles
\$17,995



2009 Chevy Silverado K2500HD
Crew Cab, LT, Duramax Diesel, Auto,
Loaded, Full Power, CD, MP3, Bed Rails,
Only 68K Miles, **\$33,995**



2008 Chevy Colorado LT w/2LT
4WD, Crew Cab, 5 Cyl, Auto, Well Equipped,
Keyless Entry, Cloth, 116K
\$12,900



2010 Ford F150 Crew Cab
King Ranch, 4x4, 5.4 V8, Auto, Loaded,
Leather, Full Power, Sunroof, 123K
\$19,900



2013 Chevy Silverado K2500HD
Crew Cab, 6.0 V8, Auto, 4x4, Z71,
Loaded, Leather, Full Power, 62K Miles,
Clean & Sharp! One Owner! **\$30,995**



2009 Chevy Silverado K1500 LT
4WD, Crew Cab, 5.3 V8, Auto, Full Power,
Cloth, Fiberglass Bed Cover, Z71, 60K
\$22,900



2011 Chevy Silverado K1500 LTZ
4x4, Crew Cab, 5.3 V8, Auto, Loaded,
Leather, Full Power, Z71, Bed Cover
\$24,995

KARS, INC

www.karsincdsm.com

ON EUCLID

Come See Wes

**2000 E. Euclid
Des Moines, IA
515-265-0215**



2009 Chevy Equinox LT w/1LT
3.4 V6, Auto, Cloth Interior,
Lots of Equipment, 139K Miles
\$6,995



2011 Chevy Impala LT
3.5 V6, Auto, Air, Loaded, Full Power,
Leather, CD, Only 80K Miles
\$8,995



2008 Cadillac DTS w/1SA
4.6 V8, Auto, Loaded, Full Power,
Leather Heated, 105K
\$8,495



2009 Chevy Silverado K2500HD LT2
Crew Cab, 4x4, 6.0 V8, Loaded,
Leather, Full Power
\$15,995



**2003 Chevy Express
Commercial Cutaway C7L**
6.0 V8, Auto, Only 88K Miles
\$7,495



2012 Chevy Silverado K1500 LT
2WD, Crew Cab, 5.3 V8, Auto, Full Power,
Loaded, Cloth, CD/MP3, Keyless Entry,
125K, **\$16,995**



2013 Chevy Silverado K2500HD LTZ
Ext Cab, 4 Dr, 4x4, Durax Diesel, Auto,
Loaded, Leather, Full Power, 105K Miles
\$35,995



2008 Ford Edge SE
V6, Auto, Air, Full Power,
One Owner!! 144K
\$6,995



2008 Chevy Impala SS
5.3 V8, Auto, Loaded, Leather,
Full Power, Sunroof, Spoiler, 112K
\$8,995



2007 Chevy Silverado K1500 LT
Ext Cab, 4x4, 5.3 Auto, Loaded,
Cloth, Full Power, Bed Cover
\$15,995



2012 Chevy Traverse LT w/2LT
AWD, V6, Auto, Loaded, Leather,
3rd Row Seating, Dual Sunroofs, 75K
\$16,995



2007 Hummer H3 SUV
4WD, 3.7 5 Cyl, Auto, Loaded,
Leather, Full Power
\$12,995



2006 Ram 3500 Laramie
Quad Cab, 4x4, 5.9 Cummins Diesel,
Auto, Air, Loaded, Leather, Full Power,
Only 149K Miles, **\$21,995**



2004 GMC Sierra K2500HD
4x4, Ext Cab, 6.0 V8, Auto, 4 Dr,
Full Power, Very Nice & Straight Truck
\$9,995



2012 Hyundai Sonata GLS
4 Cyl, Air, Nicely Equipped,
Great MPG! 96K
\$7,995