

TRAILER PARTS

Zimmerman Auto LLC & TRAILERS



www.zimmermanautollc.com

319-397-2406 • Call 641-680-9035

101 North Street • Cantril, IA 52542

**NOW OFFERING
IN-HOUSE
FINANCING!
As Low As
2.99% WAC**



ZIMMERMAN FLAT BEDS
Steel Frame, Alum body w/B&W GN
Rear Receiver Hitch, All LED Lights, 8' Bed
\$2,895 Carry Out



PJ Flat Beds 8'
\$4,995 Carry Out



ZIMMERMAN 12'X77" Utility
Alum Body, Steel Frame, 1-3,500# Axle, Fold up Gate
ATV Ramps, LED Lights



PJ 20' Equipment Tilt
2-7K Axles
\$5,150



ZIMMERMAN 20' 5" Channel Carhauler
2-5,200# Axles
\$3,295



PJ 20' 6" Channel Equipment
2-7K Axles
\$4,095



PJ 14' Deck Over Dump
2-7k Axles
\$6,795.00
Also available in GN



PJ Classic Flat Deck w/Duals
28' & 25', 2-10K Axles
5' Dovetail, 3 Ramps



American Hauler & H&H Cargo Trailers
Call for models & prices
Also available in GN



B&W Hitches
\$495.00 INSTALLED
REFLEX SPRAY IN BEDLINERS
CALL FOR PRICES

Come See Us for All Your Trailer Needs



Vol. 11 No. 28
July 12, 2013

f FREE Every Friday

**Make Us Your
Auction Headquarters!**
www.hawkeyetrader.com/auctions
New Listings Every Thursday Morning!



Follow Me To The County Fair!
Support Your Community and Area Youth!



641-675-3971 888-217-6118 ads@hawkeyetrader.com

www.hawkeyetrader.com

Metal Roofing



Buy Direct

641-680-1922



Screws

Post
Frame
Building
Kits



Nails

www.awmetal.net

Richard Realty & Auction



Tim Meyer



Chris Richard



Lynn Richard



Karen Richard



Steff Palmer



Jason Denning



Cassie Dean

CALL TODAY
319-385-2000



Dennis Ebersole



Julie Brown



Lena Jones



Eileen Ensminger



Travis Manning



Missy Allen

319-385-2000 - Mt. Pleasant, IA

www.richardrealtyauction.com

Let's Go To The Races!
www.hawkeyetrader.com/tickets

TJ's Auto

Centerville, Iowa
Full Service Body Shop • Individual & Insurance Work Welcome



2006 Chevy Cobalt LS
4 Cyl, Auto, Air Cruise, CD, 68K
TJ'S PRICE \$5,200

COMING IN SOON!

2010 Chevy Cobalt
4 Dr, 67K

2007 Chevy Cobalt
2 Dr, 68K



2007 Pontiac G6
3.5 6 Cyl, Auto, Loaded Cloth Interior, CD, Clean Title, 112K
TJ'S PRICE \$7,700



2006 Ford Escape XLT, 3.0 6 Cyl, Auto, 4x4, Loaded, Cloth Interior, Clean title, 130K, N.A.D.A. \$8,500
TJ'S PRICE \$6,750



4-18"x8" Chevy Truck Wheels
6 Bolt
TJ'S PRICE \$350



2008 Pontiac G6, 3.5 6 Cyl, Auto, Fully Loaded, Heated Leather Seats, Pwr Sunroof, Alum Wheels, 55K, NADA \$10,500
TJ'S PRICE \$9,200



2003 Pontiac Grand Prix GT
3800 V6, Auto, Loaded, Cloth Interior, 133K, Clean Title
TJ'S PRICE \$4,750



2001 Ford Windstar SE, Sport, 6 Cyl, Auto, Loaded, Dual Sliding Doors, 3rd Row Seating, Rear Air & Entertainment Center, 143K,
TJ'S PRICE \$2,995



2007 Pontiac G6 GT
3.5 6 Cyl, Auto, Loaded, Heated Leather, Sunroof, Remote Start, 77K
TJ'S PRICE \$7,995

Todd Jewett, Owner • 24345 Dewey Road • 641-437-1064 • 641-895-0319

www.tjsautoia.com

DES MOINES DIESEL INC
Servicing All Your Diesel Fuel Injection Needs
Pumps, Nozzles & Turbos

Ag & Truck Performance Parts
1-800-475-6086 • 515-265-7318
3211 Delaware Ave Des Moines, IA 50313
1 Blk E. of the ADM Soybean Plant

PUSH THE VERTICAL LIMIT
V270 & V330 VERTICAL - LIFT SKID LOADERS

STRONGEST IN CLASS - These full-size skid loaders provide 2,700 lbs. to 3,300 lbs. of rated operating capacity.
YANMAR INTERIM TIER IV ENGINE - Powerful turbo-diesel engines provide 206 ft.-lbs. of torque and 70.7 horsepower.

VERTICAL-LIFT, HEAVY-DUTY BOOM - High-strength, low-profile design increases operator visibility and lifts loads in a nearly vertical path.

GEHL

AVAILABLE NOW
Hackert Sales & Service 641-594-3777
www.hackertsales.com

\$6,800

1982 Chevy C10, Short Box, 2WD, 3spd, Fresh 355, 1 Piece Rear Main, Engine World Products Heads, z4 Cam, Performer RPM Intake, New Edelbrock Carburetor, Flowmaster Mufflers, New Clutch & Pressure Plate, 20 in Boss 388 20x8 In Front, 20x10 In Rear, Drop Spindles & Rear Brackets For Lowering Suspension, Body Has Rust Behind Rear Wheels, Rest Of It Clean

641-799-0971
Serious Buyers Only

5-STAR SPRAY FOAM INC
BROOKLYN MONTEZUMA

Open Cell & Closed Cell Foam
Call or Email Craig
641-328-4163
fivestarsprayfoam@gmail.com
NEW CONSTRUCTION, REMODELS, POLE BARNS
CRAWL SPACES, ATTICS & MORE
Free Estimates • Fully Insured
FORMERLY McGRUFF SPRAY FOAM OF NEW SHARON

2008 JLG 460SJ 4x4, Boom Lift (Nice Clean Machine) Only 3313 Hrs., 46Ft Reach, Perkins Diesel, New Hoods, New Paint On Counter Weight & Out Side Of Basket, With New Decals, SkyPower Onboard 7500w Generator, There Are No Known Problems With This Lift. If You Have Questions Or Want Pictures, Call Daniel At **319-930-0558**

WANTED
DOZER WORK & FENCE BUILDING
NO JOB TOO BIG OR TOO SMALL
AREAS OF NORTHERN MISSOURI & SOUTHERN IOWA
641-660-6507

www.hawkeyetrader.com

Cowan Enterprises LLC
641-437-4666
641-895-3205
22900 Hwy 5 Centerville, IA
Mon-Fri 8-5 • Sat 8-12

Over 200,000 Square Feet of Inside Commercial Storage (Campers, Boats, Etc.)
All Vehicles Are Well Equipped And In Good Condition!

2001 Chevy Monte Carlo, 6 Cyl, Auto, Nicely Equipped **\$4,995**

2007 Ford Taurus SEL, Loaded, Full Power, Leather, Hail Damage **Only \$2,000**

1998 Ford F150, Ext. Cab XLT, 4x4, Lots Of Rust **\$4,595**

2003 Pontiac Grand Prix GT, 3800 V6, Auto, Loaded, Cloth Interior, 133K, Clean Title **\$4,750**

2002 Cadillac Escalade Well Maintained, Clean, Low Price of **\$6,995**

2002 Infiniti G20, Auto, Air, Sunroof, Leather, Full Power

WANTED
Standing Timber
 Buying Walnut, Oak and Maple
 15 Years In The Business
 I Pay Before I Cut
 RJ Forestry • Raymond Yutzey
 VM: 641-664-0203

American CDL Training

660-254-2541
 CDL Licenses in 24 Hours
 www.americandl.com
 St. Joseph, MO
 Any State, Automatic Truck

Markhams Foam, LLC
 Close Cell Foam,
 Ag, Residential
 & Commercial
 David Markham
 641-295-4091
 markhamsfoam@yahoo.com

FREE ESTIMATES
INSURED

www.basf-pfe.com
 Helping Make Products Better



The Hardy Outside Furnace
First On The Market, Best In The Field
 Load Every 12 Hours
 Designed For Centrally Heated Homes
 25 Years Of Service

- No Smoke, Ashes Or Wood Transfer Inside House
- Burns Up To 16 Inch Diameter Log
- Hotwater For Household Use
- Use Present Central Duct Or Baseboard System
- May Be Located 10-100 Feet From House
- All Stainless Steel Construction
- 25 Year Warranty

Financing Available
 For More Information Call:
C&S Heating & Cooling
 RR2 Box 48
 Farmington, IA 52626
 660-877-3908 Or
 319-520-7136



Conley spray foam insulation,
 Open & Closed cell spray foam insulation
 Roof foam & coatings



CONLEY SPRAY FOAM INSULATION
 Dennis: 641-799-0398
 Aaron: 641-777-0449
 www.conleysprayfoam.com

20' & 40' Storage Containers Starting at \$1,795 For Sale or Rent



Dry & Mouse Proof
ABC Portable Storage
 Delivery Available
 563-299-4278

Post & Pole Frame Buildings

HORIZON BUILDINGS

SPECIALIZING IN
 • Post Frame Buildings (Up To 100' Wide Clear Span)
 Agricultural • Commercial
 Residential • Equine
 Using Metal Roofing & Siding With Lifetime Warranty
QUALITY WORKMANSHIP
BEST QUALITY MATERIAL
 888-371-4710
 18623 180th Street • Bloomfield, IA
641-664-2817

WANT A CAMPER?
 Bad Credit?
 Bankruptcy?
 Liens?

WE'VE GOT THE CAMPER YOU WANT IN STOCK!
Let Tammi Help You Get It!
 You'll Be Glad You Did!

Call:
641-455-4443
800-246-5497

Bowling Motors & RV
 Ottumwa, IA



- Specializing In Pole Shed Packages
- New Houses & Garages
- Re-roofing w/ Metal Or Shingles

Quality Comes First & Very Competitive!

641-898-2226

SCHWARTZ CONSTRUCTION

Midwest Storage Barns
 Of Unionville, MO

17 Color Combinations
 Metal Has 40 Yr. Paint Warranty



12' x 16' Metal Barn w/Loft
 12' x 20' Horse Shed w/6' Tack Room

We Also Offer Buildings With Treated Sides and Painted Sides with Various Color Options



14' x 26' Cabin w/Porch & Loft
 15' Log Cabin w/Porch & Loft

Delivered To Your Backyard!

Ask About Our Rent To Own Option!
 We Build Portable Garages

Unionville, MO
 Toll Free: 866-226-8147 or 660-947-4391
 Yoder Lumber, Bloomfield, IA • 641-722-3605
 Lockridge Inc., Chariton, IA 641-774-2785
 Hometown Animal Health, Memphis, MO 660-465-2967
 www.midwestbuildings.net



Local Puller: Gail Hembry

CLARKE COUNTY FAIR DRAFT HORSE PULL
Saturday, July 20 7:00 P.M.
 Clarke County Fairgrounds
 Osceola, Iowa
 Admission: \$5
 6 & Under FREE w/Paid Adult Cook Shack On Grounds

For Information:
 Ed Benda • 641-414-1662
 Dan Gray • 712-542-7172
 Weigh-in @ coop 2:00-4:00 P.M.



2011 Ranger XP, 800 LE, 4x4, Windshield, Top, Only 283 Hrs.

\$9495

C&C Cycle
 Chariton, IA • 888-475-2243
 www.cc-cycle.com

TROYER COATINGS
 Jonas Troyer
 831 SW 80th St
 Jamesport, MO 64648
 660-684-6329
 660-605-3952

CONKLIN Master Guard
 Flexible Armor
 Against the Elements

Quality Coatings
 Commercial & Residential
 Coating • Painting
 Restoring Log Homes
 Waterproofing Basements
 Free Estimates

Lockridge Inc. Building Special
 Available At All Locations



\$5,999.00*

30' x 40' x 10' MATERIAL PACKAGE

- Pre-Engineered Wood Trusses
- Choose From 20 Colors Of Imperial Steel Siding/Roof 40 Yr
- Entry Door
- 16' x 8' Overhead Door

*see store for labor & delivery

LOCKRIDGE

Lumber, Hardware, Clothing & Farm Supply
 www.lockridgeinc.com

Promise City Area Call.....641-874-5402
 Unionville, MO Call.....660-947-2193
 Centerville Area Call.....641-856-2175
 Chariton Area Call.....641-774-2785

WAGLER METALS

Specializing in Metal & Trim

In Stock: All Standard Trims
Ridge Lights,
Liner Panels, 6Ft. - 20 Ft.
Random 12 Ft. Bundles \$40 SQ.
Various Colors

Check Us Out For You
 Pole Barn Needs
 Free Estimates

641-722-3692



Buying Quality
 Materials From
 Graber Post
 Since 1978

19049 Ice Ave • Bloomfield, IA 52537
2 M. South Of Drakesville, IA • M-F 7:30-5:00 PM Sat. 8:-11:30 AM

Clarke County Fair Tractor & Truck Pull

Thursday, July 18
 7:00 P.M.

Clarke County Fairgrounds
 Osceola, Iowa

Admission:

Adults: **\$10.00** • 6-12: **\$5.00**
 5 & Under Free With Paid Adult
 Cook Shack On Grounds

Iowa-Missouri Truck & Tractor Pullers Association

Classes:

Tractors: 6000# Super Stock, 9000# Hot Farm,
 9500# Pro Field, 8500# Limited Pro Stock

Trucks: 6200# Pro Stock 4x4 &
 6500# Modified 2 WD

FOR INFORMATION:
 Ed Benda 641-414-1662

SUMMER SAVINGS!

Lancaster Lumber, Inc
Post Frame Buildings
800-424-5071
Lancaster, MO



24' X 27' X 8' Postframe Building
 1 - 16' X 7' Steel O.H. Garage Door
 1 - 36" Walk Door • Vented Ridge

Engineered Trusses -
 25# Roof Load, 5# Ceiling
 19 Colors of Steel - Screws
 40 Year Warranty on Steel
REGULAR PRICE \$6,995.00

SALE PRICE \$5,995.00

(Picture Similar But Not Actual Building)

Many Other Options Available
 Sale Price Good For 75 Miles Radius of Lancaster, Missouri
 Sales Tax Applicable

www.lancasterlumber.com

SPRAY FOAM GUYS

- Spray Foam Insulation
- Now Doing Injection Foam
- Crawl Spaces
- Attics

• New/Old Construction & Remodels

Call Jeremy 641-799-7448

Or Nick 641-781-1963

for FREE Estimates

ONE ONLY!

New 1,404 Sq Ft Modular!

2x6 Walls, 30 Yr Shingles, Solid Granite Countertops,
 Rustic Hickory Cabinetry, Complete w/95% Furnace.

Set on Your Foundation or Basement

For Only \$89,465⁰⁰

Lincoln Homes • 515-275-2717

Open 7 Days a Week, Call for Hours.

or Visit www.lincolnhomesia.com

AG RELATED

FOR SALE: (2) JD B's Early
 50's In good Shape.
 319-470-0979

TFN

WANTED TO BUY: Good Hay
 Rake, In Good Condition.
 319-470-0979

TFN

FOR SALE: 22 FT Set Grain
 Trailer, Air Ride & Tarps.
 515-545-4503

7-19

FOR SALE: 1999 JD 9510,
 2146 Sep. Hrs., Green Star
 Yield Monitor With Mapping,
 50's In good Shape.
 Contour Master, big Tires,
 Totally Reconditioned,
 \$67,500, Call David.
 580-374-3172

7-12

FOR SALE: Used Besler 3240
 Bale Bed; Used 10' Vicon Disc
 Mower Pull Hitch; Used 10
 Wheel Rake; Used Vicon 247
 Mower For Parts.
 660-341-1997

7-12

FOR SALE: 2003 Case-IH
 2388 Combine, 20.8.42 Duals,
 4x4, YM, FT, Grain Loss, Bin
 Extensions, Long Auger, 3134
 Engine And 2330 Sep Hours,
 Been Kept Up And Shedded,
 Very Good Condition, \$90,000.
 Also 36ft Draper And 2208
 Cornhead Available.
 573-881-3691

7-19

WANTED: Bale Chute NH 273
 Baler.
 641-777-5185

7-12

FOR SALE: Grass Hay, \$5.00
 & Grass/Alfalfa Mix, \$6.00.
 Searsboro, IA.
 641-295-2132

7-12

FOR SALE: 1982 John Deere
 7720 Combine, 4125 Hours,
 \$11,500.

217-357-1496

7-19

FOR SALE. IHC-M; IHC-H
 Small 3 Pt. Dirt Scoop.
 660-626-3322

7-26

CENTRAL IOWA FEATHERLITE TRAILER SALES



Safe. Secure. Smart.

1-800-240-8110

Check Out Our Website for Current Used Inventory

Click Here: www.centraliowafeatherlite.com

Phone: 515-967-8735 • Fax: 515-967-8736

P.O. Box 100, Hwy 65 • Bondurant, Iowa 50035



Model 1610

10' Thru 18' Available
 To Haul Your Valuable Cargo



Model 1694

Haul Your ATV In Style on
 A New Featherlite Trailer



Model 8127 Livestock Trailer

W/New PerfectFit System
 We Can Tailer A Livestock Trailer
 For The Farm Or Your Show Stock



Model 8541

Can Be Built to Make The Perfect Fit
 For Your Horse Hauling Needs



LET US BUILD YOUR CATTLE BARN

Let New Modern Concepts help you
 increase your efficiency and improve
 your bottom line. We offer turnkey,
 full-service beef cattle confinement
 packages featuring the highest-quality
 materials, manufacturing and workmanship.

- Expertise and consultation
- Site layout and design
- Pre-engineered packages
- Custom fabrication
- Quality gating and materials



824 Brooks Road • Iowa Falls, IA 50126

1-800-542-0002 • Fax: 641-648-4252

info@newmodernconcepts.com

www.newmodernconcepts.com



www.epsbuildings.com

CORNING RENTAL A Complete Line of Rental Equipment!



806 Quincy St, Corning, IA Phone: 641-322-3801
YOUR AUTHORIZED DEALER FOR M&M ENGINEERED TREE SHEARS & GRAPPLES

WALKER MOWERS
FAST, EASY, BEAUTIFUL MOWING™



0% Financing For 48 Months
(W.A.C. Some Restrictions Apply)

502 E. Franklin, Bloomfield, IA
641-664-2784
www.curtsmowers.com

DON'T THROW IT OUT. FIX IT!

\$99 REPAIRS MOST COMPUTER PROBLEMS

MPA askmpa.com | 888-672-0070
202 S. Madison St. | Bloomfield, IA 52537

Ask about our **Guaranteed Credit Approval** ✓

AMEGA:
CASH, CASH, CASH
For Your Used Mobile Home, Trade Or Not
573-303-5803
www.amegasales.org

JD 1380, Hydra Swing, Conditioner, 12' Cut, Very Good Condition, \$2,300
10' Krause Disc & 18' Case Disc, Both Excellent Food Plot Discs
660-216-0342

NEED A CAR AND FINANCING?
ASK ABOUT OUR **GUARANTEED CREDIT APPROVAL. 100% CREDIT APPROVAL. WE GUARANTEE IT!**

BANKRUPTCY? YES
REPOSSESSIONS? YES
MEDICAL BILLS? YES
LATE PAYMENTS? YES

WE SAY YES TO EVERYONE!

VEHICLES IN EVERY PRICE RANGE WITH AFFORDABLE MONTHLY PAYMENTS!

STOP BY OR GIVE US A CALL. WE CAN HELP.
515-309-3000
ASK FOR THE YES MEN!



Jay Downing Russ Hellmer Kenny Hartzler

www.worldofwheelscreditexpress.com

WORLD OF WHEELS
5330 NE 14th Street Des Moines, IA 50313

July 16th - July 22nd 2013
Clarke County Fairgrounds
Osceola, IA. (Hwy 34 West)

Clarke County OLD IRON TRACTORS Will Be At The Fair!

www.clarkecountyfairgrounds.org
FB Page: Clarke County Iowa Fair

Tuesday, July 16 @ 6:30 PM
Clarke Co. Fair
Opening Ceremonies
Flag Raising By Local Boy Scouts
Followed By Crowning Of The Queen, King, Jr. Princess, And Jr. Prince

Wednesday, July 17 Clover Kids Day Sponsors:
M&M AG, US Feeds, Fontanelle Hybrids And Webb Auciton Service
8:00 AM Pet Judging
1:00 PM Clover Kids Exhibit Judging
8:00 PM All Livestock In Place
Noon - 8:00 PM 4-H & Open Class Exhibits (Exhibit Building)

Thursday, July 18: Family Fun Day Sponsor: American State Bank
8:00 AM Rabbit Judging - Followed By: Poultry Judging & Dog Judging (Dog Check In 11:00 AM)
3:00 PM Livestock Judging
4:00 PM Balloon Animals, Face Painting, Kiracatures (In Events Center)
5:00-10:00 PM Family Fun Evening
Cloe's Face Painting, Kiracatures By Kira, Mr. Greene Balloon Sculptures
5:00 PM Pedal Pull (Sanctioned) By Hawkeye Pedal Pullers
5:30 PM Hot Dogs Served By American State Bank, Watermelon Served By Clarke Co. State Bank

Friday, July 19 Sponsor: Paul Farms State Fair Queen Abrah Meyer Will Visit
8:00 AM Meat Goat Judging Followed By: Wool Goat Judging, Dairy Goat Judging, Dairy Cattle Judging, Sheep Judging
Wool Spinning Demonstration During Sheep Show
4:00 PM Horse Judging
9:00 AM-8:00 PM 4-H & Open Class Exhibits (Exhibits Building)

Saturday, July 20 Sponsor: Hy-Vee
8:00 AM Swine Judging
12:00 PM Pella Wildlife Will Have 4 Wild Animal Shows
1:00 PM Annual Farm Bureau Cookout Contest Will Start Cooking Judging Will Be At 5:30 PM
2:00 PM Wildwood Ranch Drill Team Will Perform In Horse Arena
4:00 PM Murray Cub Scouts Selling Watermelon
Cutest Baby Contest

Be Sure to Buy Tickets For A Chance to Win Golf With The Pros At Riverside Casino And Resort.
7:00 PM IOWA - MISSOURI TRUCK & TRACTOR PULL (West Arena)
Admission: Adults \$10.00
6 & 12 \$5.00
5 & Under Free w/Paid Adult
9:00 AM - 8:00 PM 4-H Open Class Exhibits (Exhibit Building)

7:00 PM DRAFT HORSE PULL (West Arena)
Admission: Adults \$5.00
6 & Under Free w/Paid Adult
9:00 AM - 8:00 PM 4-H & Open Class Exhibits (Exhibits Building)

Sunday, July 21 Sponsor: Clarke Co. Cattlemen
11:30 AM Bucket Calves & Feeder Calves In Place
12:00 PM Breeding Beef Heifer Judging Followed By: Bucket & Feeder Calf & Market Beef Judging
Noon-8:00 PM, 4-H & Open Class Exhibits (Exhibits Building)

6:00 PM CHAMPION DRIVE IN ARENA
7:00 PM Chuck Wagon Races
Monday, July 22 Sponsor: Webb Auction Service M&M Ag, Fontanelle Hybrids & US Feeds
4:30 PM Exhibitor & Buyer Barbecue
6:00 PM Livestock Sale & Drawing
Be Sure To Buy Tickets For Golf Outing Drawing!

Everyday Is Food Pantry Day!
Bring a non-perishable food item for the local food pantry. Leave it in the Cart provided in the Exhibit building.

SULLIVAN AUCTIONEERS, LLC

VISIT US ONLINE TO VIEW OUR UPCOMING SALE SCHEDULE, AS WELL AS SALE DAY VIDEOS AND AUCTION RESULTS!

www.sullivanauctioneers.com

IN OUR 33RD YEAR OF CONDUCTING PROFESSIONAL LAND & EQUIPMENT AUCTIONS IN IA, IL & MO!

Give us a call to discuss your auction needs:

217-847-2160

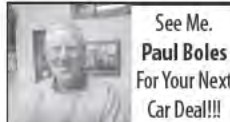

See Me. Paul Boles For Your Next Car Deal!!!

Boles Auto Sales

800-859-5518
319-385-7614
3 miles east of Mt. Pleasant on Hwy. 34

www.bolesautosales.com

Save Some Trees! Read The Paper Online! www.hawkeyetrader.com

Fox River Fridges SALES and SERVICE

Recharging Home and RV Refrigerators

3 YEAR WARRANTY available on all recharges.



16852 Eagle Blvd. • Drakesville, IA
4 miles West of Drakesville **641-664-1397** v.m.



Den Sullivan, Joe Sullivan, Jim Sullivan, Bill Fratwell, Jim Huff, Jeff Hoyer, John Probasco, Jerry Jones

AHRENS TRAILER SALES

Call Us For Your Trailer Needs!

Kid's Built

Livestock, Gooseneck, Car Etc.
641-236-8115
1807 West Street S • Grinnell, IA

BRIDGE CITY TRUCK REPAIR

Truck & Trailer Maintenance
We Do Fleet & Individual Repair
Joe Wiley
2950 Oak Meadow Dr., Ottumwa, IA
Shop: **641-683-5693**
Cell: **641-814-2628**

Antique Tractors For Sale

1935 UC Allis Chalmers, Parade Ready, 1937 WC Allis Chalmers, Needs Paint, 1939 WC Allis Chalmers Round Top, Frozen Engine, 1944 John Deere B, 1946 John Deere B, Not Running, 1963 Minneapolis Moline LP Wide Front, 3 Pt., Runs Good
305-849-0082 Or 305-872-9403

CROWN DENTAL

B.W. Austin, D.D.S.
Crystal Strickler, D.D.S.

SINGLE TOOTH REPLACEMENT WITH IMPLANT

Implant & Crown Complete \$1,950
Same-Day Dentures And Implant-Retained Dentures Also Available

Affordable Dentistry For Two Generations! 4176 East Highway 54, Linn Creek, MO 65052 **573-346-6062**

QPH: REPO MOBILE HOMES-HELP!!!

We Gotta Move Double & Singles, Financing Available.
573-499-9993
www.bestqualitypreownedhomes.com

BUILDING SALE!

30'x45'x12' • \$12,245
60'x117'x16' • \$47,195
72'x144'x19' • \$83,875

Call us for a FREE consultation!
Fairfield, IA 641-472-1525
DeSoto, IA 515-834-2372

Featuring: **CEARY BUILDING CORP.**
1-800-373-5550 | ClearyBuilding.com

TIGER CAT. COMPACT SIZE, BIG PRODUCTIVITY.

- Easy maintenance and operator-friendly controls.
- Choose from various powerful and efficient engine options.
- Velocity Plus cutter deck options of 48", 52" or 61" with cutting heights easily adjustable from the seat.
- With up to 10mph ground speed, compact size and low center-of-gravity you can finish your job in record time.
 - Strong Scag warranty coverage!
 - Great financing rates and terms available!

The productive, reliable Tiger Cat delivers big performance in a small package. Drive one today!

0% for 48 Mos Extended Thru 7/31/13

Prairie Ag SUPPLY
12372 Hwy 163 West • Prairie City, IA 50228
515-994-3200 • 800-994-3202

SCAG POWER EQUIPMENT
www.scag.com

John's Used Cars

6229 Hwy 63 Ottumwa, IA
641-777-9843 (Day or Night)

2003 Trailblazer
V6, AT, 4x4, Runs Great, Exceptionally Clean,
\$5,495

Over 80 Used Harleys in Stock!

New Trades Arriving Daily!
We want your Metric Trades!

\$0 Down w.a.c.

C&C Cycle
Chariton, IA • 888-475-2243
www.cc-cycle.com

CHAROLAIS BULLS FOR SALE

Calm Disposition
Very Thick, Stout
High Growth
Curtis Plank ~ Zoe Charolais
660-670-4721

Vintage American Tool Works

Heavy 11 Inch Drill Press With 18 Taper Shank Drill Bits (17/64 Thru 1 5/16 In)

641-473-2831

FOR SALE

ANTIQUES FROM FAMILY ESTATE

- McCormick-Deering 6hp Hit And Miss Engine
- Monitor 300 Engine With Built In Pump Jack (Note: Engines Do Not Run But They Are Not Seized Up)
- Star Cone Type Burr Mill
- Line Shaft With Wooden Pulleys And Flat Belt
- Stickney Pump Jack With Arms
- Cast Iron Horse Power To Drive A Elevator

This is a package deal must take all will not split up.

\$2000 or best offer
If interested email me @ lew_lou@windstream.net or call **563-260-3970**

Harness Horse Races

Keokuk County Fair
What Cheer, IA

July 12,13,14
12:30 PM
\$125,000
Total Purses

www.iowaharnessracing.com

641-990-2897
Like us on facebook!

USED SCAG ZERO TURNS		USED SCAG WBH'S	
Hours	Price	Hours	Price
'12 STT 61V-29DFIKA	200 Hrs...\$9,500	SWZ484-17KA\$2,500
'12 STT 61V-27CH	300 Hrs...\$8,000	SWZ52V-21KAE\$2,250
'11 STT61V-28CAT, Dsl	241\$11,000	USED ZERO TURNS	
'11 STT61V-29KA	Low\$8,500	'10 GRASSHOPPER 335 Mid\$8,000
'11 STT52V-27CH	Low\$7,000	'09 Dixon Ultra 52"\$4,000
'09 STWC52V-26KA	95\$7,000	USED RIDERS	
'04 STC52A-24HN\$5,000	JD 325	1000\$2,000
		JD 265, 48" Deck\$1,100
		Cub Cadet 2544 44" w/SB\$2,750

*With Approved Credit. See Dealer for Details. Offer Extended Thru July 31, 2013

www.prairieagsupply.com

Harbison Brush Mowing
 Brush Mowing • CRP Fields • Timber • Trails
 Pasture Cleanup • Tree Shear • Fence Rows

Jeremy Harbison
 Cell: 319-461-0376
 Home: 319-694-2300

HARBISON FENCING
 "For All Your Fencing Needs"
Barbwire • Woven Wire
Silt Fence • Vinyl Fencing
Hi Tinsel
 319-694-2300 - Home
 319-461-0376 - Cell

Midwest Overhead Door Co
 660-216-0812
C.H.I.
 OVERHEAD DOORS
LiftMaster
 Call for Price Quotes & Schedule



Sales • Parts • Service
Free Estimates
 Iowa, Western Illinois & Northern Missouri

McCalment Farms
 "Since 1941"

 Coming 2 Year Old Bulls
 660-947-3149
 Cell: 660-216-2430

ATTENTION:
 New Business in Town
Fairfield Detailing & Auto Services
 2805 W. Burlington St, Fairfield, IA
Give Us A Call: 641-751-1638

CDH:
 www.columbia
 discounthomes.org

Chippewa Boot #25225

LaCrosse
Graber's COUNTRY STORE LLC
 641-664-3163
 13932 200th St. Bloomfield
 Mon-Sat 8 AM-5 PM

Got Fish?
 Contact for Price & Delivery
Order Your Fish Today!
CALL NOW!
 Rt. 2 Box 61
 Hurdland, MO 63547
 660-423-5482
 Fax: 660-423-5337

Species Available: Catfish; Grass Carp; Large Mouth Bass; Hybrid Bluegill; Bluegill; Redear Sunfish; Black Crappie; Fathead Minnow; Walleye; Muskie; Golden Shiners

WE STOCK MOST SPECIES FRESHWATER GAME & BAITFISH

HARRISON FISHERY
Special Orders & Seasonal Specials Available
 Deliveries Available - Call for Details -
 Email: Info@harrisonfishery.com
 Website: harrisonfishery.com

FOR SALE: Thrashed Wheat Straw, Small Square Bales, Bring Wagon Or Trailer Or We Can Deliver.
 319-931-4971 7-12

FOR SALE: 50 JD, New Tires, 2510 Diesel.
 641-489-2823 Or 641-751-7896 7-12

FOR SALE: 2011 TYM 223 Tractor, 201 Hrs, 4x4, Diesel, Hydro Transmission w/High/Low. 3pt Electric PTO, Industrial Tires, Factory Loader, Skidsteer Attachment, 48in, 3pt. Finish Mower & New Land Pride 3pt, 5ft., Blade, \$9,650
 641-442-3600 7-12

CUSTOM ROUND BALING:
 Twine Or Net Wrap.
 641-208-5961 7-12

FOR SALE: Vermeer 1030 Mower Conditioner, 13 Foot, Hydra Swing, New Knives & Belts, \$13,000.
 641-919-5071 7-12

Pronto M91 Handicapped Sure Step Power Chair And Bruno 6900 Curb-Sider Power Chair Lift. Lift Can Be Installed On Car Or Pickup. Excellent Condition. Will Deliver Within 100 Miles Of Unionville.
660-953-3456 Or 660-654-3141

CLASSIFIED COUPON

Use the Power of Your Traders for Regional Classified Results!

Clip this coupon to run a Classified Ad for \$7.50 for one week.
 1 Classified Ad for two weeks or 2 Classified Ads for one week for \$14.50.
 Picture ads are not included with coupon, call for pricing.
 (Each ad must be 20 words or less. 20¢ per word over 20 words.)

AD NO. 1: (20 Words Or Less)

AD NO. 2: (20 Words Or Less)

Triple Your Classified Ad's Power By Running It In The Traders
The HAWKEYE TRADER, MID-MO TRADER & SHOW ME TRADER!
 When You Select All Three Traders, your Ad Will Be Read In Over 170 Counties In 5 States & Online!

- HAWKEYE TRADER ONLY: 1 Ad For One Week \$7.50 (84 Counties)
- HAWKEYE TRADER ONLY: 1 Ad For Two Weeks \$14.50 Or 2 Ads For One Week \$14.50 (84 Counties)
- BOTH HAWKEYE & SHOW ME TRADER: 1 Ad For One Week \$14.50 or 2 Ads For One Week \$28.00 (150 Counties)
- BOTH HAWKEYE & MID MO TRADER: 1 Ad For One Week \$14.50 or 2 Ads For One Week \$28.00 (106 Counties)
- Best Value: HAWKEYE, SHOW ME & MID MO TRADER: 1 Ads For One Week \$21.75 (170 Counties)
- Best Value: HAWKEYE, SHOW ME & MID MO TRADER: 2 Ads For One Week \$42.00 (170 Counties)

To Receive This Rate, Coupon Must Be Mailed In With your Payment
 Or Use Our Website @ www.hawkeyetrader.com For More Savings Options

Hawkeye Trader, P.O. Box 96
Pulaski, IA 52584

Bentley

 Fish, Cruise & Tri-toon Models In Stock!

Sun Valley Motor & Marine LLC
 641-772-8864
 Ellston, Iowa
Docks, Lifts, Trailers
Parts & Accessories

IOWA STEP & TANK
 205 West Grace Toledo, IA 52342
800-675-9229



Unit Step Precast Concrete Steps
 Septic Tanks From 500 - 2000 Gal.

We Also Have In Stock
 Leach Field - Distribution Boxes
 Concrete Tanks from 500 to 2000 Gallons - Pump Tanks
 Dosing Tanks - Aerobic Treatment Units
 Concrete Barriers - Parking Curbs

Free Tank Delivery Up To 50 Miles
iowasteptank@mchsi.com

• Cattle Rubs
• Bullets & Dusters
• Fly Tags

Complete Line of Animal Liquid Insecticide & Dust

Wood Shavings Available

We Are Proud to Contribute the Propane for the Beef, Sheep & Pork Producer Booths at the Fair!



Good Luck 4-H & FFA Participants



Full Line of Animal Health Supplies

- Vaccines • Implants
- Wormers • Fly Tags
- Numbered Ear Tags

Show Animal Supplies

- Calf-Breaker Trainer
- Halters
- Lead Ropes
- Show Sticks
- Fly Sprays
- Shampoos
- Combs & Brushes

Come To The FAIR



Hamilton Produce Co.

105 W. Franklin • Bloomfield, IA

641-664-2459 or 1-800-469-7749

FOR SALE: Farmco Bale Feeder Wagons By Zimmerman, 20'x7' With 27 Lock Stanchions, Backend Gate Opens, Extendable Tongue With 2 Dolly Wheels & Jacks.
641-680-0892 ETFN

WINCO PTO GENERATORS: New & Used, Save! Wes Sebetka.
641-990-1094 TFN

AUTOMOTIVE
FOR SALE: 2003 Dodge Mini Van Sport, 7 Pass, Full Power, Senior Driven, No Rust, Clean & Nice.
515-231-1991 8-2

FOR SALE: 1972 Chevy Truck C50, 0 Miles On Motor, New Box & Hoist.
515-545-4503 7-12

FOR SALE: White 2001 Ford F250, 7.3 Powerstroke, Crew Cab, Short Bed, 2 Inch Lift, Clean Truck, 163,000 Miles, \$15,000.
319-520-8571 7-12



John Deere 4020
Diesel, Powershift, AS IS, Mechanic Special
\$4,950

Vetter Equipment Company
2503 Hwy 2 • Corydon, IA • 641-872-2000
For All Your Equipment Needs • www.Vetterequip.com

©1997 Case Corporation Visit Case's Website at <http://www.casecorp.com> CaseIH and Case Credit are registered trademarks of Case Corporation.
CASE IH
A TRADITION OF LEADERSHIP

LOWRY Motorsports LLC

120 West St. S • Grinnell, Iowa 50112
641-236-3375 Office

TRAILERS FOR ALL YOUR NEEDS!









Doolittle, Look, RC, Trailers Enclosed, 5'x8' Up to 8 1/2'x30' In Stock

PJ Dump Trailers, Utilities, Goose Neck Flatbed & Tile Equipment Trailers In Stock. Call For Sizes!



See Us At:
www.lowrycr.com



Fuel Trailers

FOR SALE: 1975 D7G CAT Dozer, SN#92V2141, Has Had Several Repairs, \$36,000; 85C Challenger Tractor, SN#9TK00387, 6972 Hours, \$23,000.
573-473-6193 7-12

FOR SALE: IH 2388, 2 Bean Heads On Carts, 25ft, 30ft & Late 1680.
641-489-2823 Or 641-751-7896 7-12

FOR SALE: 2000 JD 9550, 2020 Engine Hr/1332, Duals, Yield Monitor, JD Spreader, Tank Extension, Through Shop, \$92,500.
515-360-7564 7-12

FOR SALE: 8N Ford w/Blade And Loader, Runs, But Need A Tune Up; 9N Ford For Parts; Ford 2 Bottom Plow All For \$2,000.
515-832-4618 7-12

FOR SALE: 2002 JD 9550, 2476 Hrs./1794, 24.5/32 & 14.9/24 Tires Are One Year Old, Yield Monitor, Spreader Tank, Extension, Through Shop, \$85,500.
515-360-7564 7-12

FOR SALE: JD 963 Cornhead, Drive Shafts For A 9550, \$13,500.
515-360-7564 7-12

WINCO PTO GENERATORS: New & Used, Save! Wes Sebetka.
641-990-1094 TFN

FOR SALE: Kinze Model 2500 Twin Line, Ser# 900/21, 8/15 Split Row Planter w/KM3000 Monitor, All New Coulters, Disk Openers & Seed Drive-Chains, Corn & Bean Cups, \$34,000. Steve Robinson. Memphis, MO.
660-341-5755 ETFN

FOR SALE: New 3 Pt Tillers, Heavy Duty, Gear Driven, 6 Ft. \$1,650; 7 Ft. \$2,050; 8 Ft. \$2,450; 9 Ft. \$3,550; 10 Ft. \$3,950. Tiller/Seeders Available.
660-874-4455 TFN

Can't Win if you Don't Play
www.hawkeyetrader.com

THOMAS BUS SALES OF IOWA, INC.

5636 NE 14th Street • Des Moines, IA • 515-265-6056 • 800-362-2092
www.thomasamerican.com • info@thomasamerican.com
7:00-5:00 M-F • Saturday by Appointment Only

Over 400 Trailers In Stock! • Iowa's Largest Trailer Dealer!

SAVE An Additional \$50 Off Until July 31st 2013

Big Tex 14-LX **With This Coupon**

83" x 14' Dump Trailer, 14,000# GVWR, Scissor Hoist, LED Lights, Combo Gate, Skidloader Ramps

12 Available

14' Bumper Pull	\$6,095
14' Gooseneck	\$6,795
16' Bumper Pull	\$6,695
16' Gooseneck	\$7,395

SAVE An Additional \$50 Off Until June 30th 2013

Big Tex

BIG TEX Gooseneck Trailers

New 20+5, 14,000#, 2 Ramps	\$5,050
New 20+5, 22,500#, 3 Ramps	\$7,496
New 25+5, 22,500#, 3 Ramps	\$7,895
New 28+5, 22,500#, 3 Ramps	\$8,395
New 30+5, 22,500#, 3 Ramps	\$8,495
New 35+5, 22,500#, 3 Ramps	\$9,395

Aluma 7712H
77"x12'
2,990 Lb GVWR
4 Tie Loops
5 Yr Warranty

\$2,349 w/1 Pc Gate
\$2,499 w/Bi-Fold

Aluma MCT
Starting @
\$1,499

Aluma MCTXL
Starting @
\$1,753

6 In Stock

Big Tex 18'+2' Dove
14,000 lb. GVWR,
16" Radials,
12K Jack, LED Lights

\$3,750

LOOK
Ramp Door, 16" O.C.
Wall Studs, LED Lights,
Wedge Front Side Door

7' x 16' \$4,195
6' x 12' \$2,750

SUMMER SIZZLIN' SALE



HOT! HOT! HOT!
DISCOUNTS UP TO
\$9,533*

HOT! HOT! HOT!
APR AS LOW AS
0%

HOT! HOT! HOT!
NO PAYMENTS TIL
FALL!

13 FUSION SE

Stk# Q13351
• 203A Package
• Auto



\$20,578*

HOT! HOT! HOT! DEALS ON USED!

99 FORD TAURUS SE #A6665A	\$1,295
97 CHEVY BLAZER #A6565B	\$1,695
99 CHEVY CAVALIER #Q12097B	\$1,995
96 FORD EXPLORER #A6570B	\$2,195
99 TOYOTA 4 RUNNER #Q12302B	\$3,650
00 CHEVY SUBURBAN LT #Q12266C	\$3,695
01 MERCURY GRAND MARQUIS #A6578A	\$4,995
03 FORD WINDSTAR #Q12211B1	\$4,995
05 CHEVY SILVERADO #A6585C	\$5,995
05 FORD ESCAPE XLS #Q13612A	\$6,395
01 NISSAN PATHFINDER #Q13380B	\$6,395
06 CHEVY MONTE CARLO #A6688	\$8,125
07 FORD TAURUS SE #Q13548A	\$8,495
03 CHEVY SILVERADO 1500 4X4 #A6613A	\$9,995
08 PONTIAC GRAND PRIX #A6666	\$9,995
07 MERCURY GRAND MARQUIS #Q13393A	\$10,995
07 TOYOTA SE #A6703A	\$11,450
08 BUICK LUCERNE #A6651	\$11,995
05 FORD F150 SUPER CAB 4X4 #A6551A	\$11,995
07 MERCURY MILAN PREMIER #A6693	\$11,995
04 FORD F250 CREW CAB #Q13508B	\$12,775
09 DODGE GRAND CARAVAN #A6686	\$12,980
12 CHEVY SONIC #A6655	\$12,995
11 FORD FUSION SE #A6674	\$12,995

13 F150 SUPERCAB
4X4 • AUTOMATIC • SYNC



Stk#Q13448

\$26,409*

13 ESCAPE S FWD
AUTOMATIC • AIR



Stk#Q14005

\$21,235*

2013 FORD EDGE
AUTOMATIC • 101A PKG • FWD



Stk#Q13315

\$24,876*

2012 F250 4X2
GREAT WORK TRUCK



Stk#Q12485

\$22,018*

2013 FOCUS SE
5 SPD • AIR



Stk#Q13603

\$14,720*

2013 FIESTA SE
AUTO • AIR



Stk#Q13383

\$15,414*



PRE-OWNED
Highway 65-69 North • Indianola
866-702-4444
www.NobleFord.com

*After rebates and Noble Ford Discounts. May require FMCC Financing.

NobleFordEasyCredit.com
or **1-877-FORD-282**
For Instant Approval

DUTCH VALLEY Market

DELI IS NOW OPEN!
COLD MEAT & CHEESE SANDWICHES
OF YOUR CHOICE
TROYER MEATS, CHEESE, TRAIL BOLOGNA & BUTTER



BULK FOOD • FARM RAISED CHICKENS
FRESH MAPLE SYRUP • FROZEN FRUITS • BACON
DIFFERENT FLAVORS OF CIDER • GOAT MILK BAR SOAP & LOTIONS

WE HAVE:
#1 Tomatoes **\$2.59 per #**
Local Grown

Missouri Peaches Coming Soon

2495 645th Ave, Old Hwy 5 • 5 Miles South Of Albia, IA
641-724-3539 • Mon-Sat 8 AM to 5 PM

FOR SALE: Mercury Mountaineer SUV, New Tires, Leather, 106,000 Miles, Excellent Condition, Black Sharp, \$6,595 OBO.
641-693-4161 7-19

FOR SALE: 2008 Light Blue Kia Spectra, One Owner, 130K Miles, Excellent Condition, \$5,000.
641-895-8030 7-12

WANTED: '49-'52 Plymouth Convertible, Prefer A 49', Driveable Or Better.
641-481-0373 Or 641-481-5984 7-12

FOR SALE: 2000 Ford Taurus SEL, 4D, SBN, 3.0L 6 Cyl., 2 WD For Parts 117,053 Actual Miles, Engine Excellent, Leather Seats, Call Donna.
515-306-4350 7-12

ALL PLANTS - ALL SIZES

- Flowering Annuals • Perennials
- Vegetable Plants • Herbs
- Hanging Baskets • Tropical Plants
- Fairy Garden Plants • House Plants
- Cacti • Succulents • Trees & Shrubs

50% OFF

SATISFACTION GUARANTEED OR YOUR MONEY BACK

"YOUR GROWING STORE"
HOLUB
GARDEN & GREENHOUSES



515-232-4769
22085 580th Ave. Ames, IA 50010

www.holubgreenhouses.com

For your convenience Greenhouses at North Grand Mall and South of Jiffy Lube on Duff Ave.
SUMMER HOURS:
Mon - Fri 9:00 - 6:00
Sat 9:00 - 5:00
Sun 12:00 - 5:00
offers good thru 07/30/13 WHILE SUPPLIES LAST



2004 Softtail Springer, Red, 24K Miles, Tach/Speedo, Windshield, Custom Wheels, Saddle Bags

\$245/Mo
\$0 DOWN plus t.t.l. w.a.c.

C&C Cycle
Chariton, IA • 888-475-2243
www.cc-cycle.com

DELINE FINANCE:
4% Mortgage Money
Purchase Or Refinance,
CALL
573-303-5520
www.delinefinance.com

\$16,900



2005 Cougar 286 EFS 5th Wheel
31 Ft., 2 Slides, Polar Package, Sleeps 6, New Tires, New Battery, Awning, Air, Very Clean, Excellent Condition
641-680-0245

METAL BUILDINGS

Ag Buildings - Work Shops
Office Buildings
Any Industry
Any SIZE!

80 x 100 x 16 Starting at \$50,575*

Call us today
641-664-2976
641-898-2271

RIGID AUTHORIZED DEALER



CONSTRUCTION

* Price includes labor, freight, 1 walk door and 2 framed openings.

Sell It In The Hawkeye Trader

- Cover Crop Seed
- Dozen Drills
- Air Seeder W/30 Foot Boom Pickup, Tractor & Highboy Mounted
- Vicon Broadcasters Cultipacker For Rent

What Cover Crop Stays Green Past November 1st?
Free Consultation On Seed Mixes And Easy Seeder Calibrations



32

Years In Business

OSENBAUGH'S PRAIRIE SEED FARMS

the prairie experts.

11009 542nd St., Lucas, IA 50151
800-582-2788 or 641-766-6790
Fax: 641-766-6795
john@prairieseedsfarms.com
www.prairieseedsfarms.com

Check    Bank Letter Of Credit

Kollision Korner

504 S. Drake Street • Bloomfield, IA 52537
641-664-2648



\$10,900

2005 Silverado Z-71 4x4 121K



\$14,000

2006 Colorado 1/2 Ton 5 Cyl. 4WD Alum Wheels 59K



\$6,950

2004 Buick LeSabre 58K Low Miles



\$8,500

2004 Buick LeSabre 81K Low Miles



\$19,500

2011 Chevy Silverado 58K 4x4

Check us out on  **FACEBOOK**

GATR TRUCK CENTER

GATR Done!

5325 Northeast 14th Street
Des Moines, IA 50313
515-645-7982
Cell 515-724-3880
ckubiak@gatr.net
Chris Kubiak



1999 GMC 3500
Medium Duty, 151,000 Miles
Isuzu Diesel Engine
Auto Trans, 16' Van
Steel Wheels
\$5,500



2007 GMC W4500
Medium Duty, Isuzu Diesel 5.2L 190HP, Auto Trans
150" WB, 19.5 Tires
16' Van, 138,000 Miles
\$17,000



2008 Ford E350
94,900 Miles, Medium Duty
5.04L Gas, Auto, 16' Van
D.O.T. Inspected, Just Serviced
Work Ready
BLOW OUT PRICE! \$14,500!!!



2008 Peterbilt 387
(52,000 GVWR)
136,059 Miles, Day Cab,
Yellow, 500HP, 10 Spd., 3.55 Ratio,
185 WB, 24.5LP Tires, Alum Wheels,



2013 338
New Truck (33,000 GVWR)
8.0L 260HP
Automatic
271 WB, Air Ride



2013 Hino 268A
New Truck (25,590 GVWR)
8.0L 220HP
Automatic
271 WB, Air Ride

1998 CHRYSLER SEBRING CONVERTIBLE



Leather Seats, Auto, Air, Radio w/6 CD Changer That Is In Front Of Car Not In Trunk, Has Leather Cover For Convertible Top, In Good Condition & Runs Good! **\$2,100**

319-470-0251

Home For Sale Located At 601 Franklin St. Keosauqua, IA



Nice Location On A Corner Lot, Ground level 3 Bedroom, Full Bath, Living Room, Kitchen, Dining Room, Washer/Dryer Closet, Single Car Garage, Large Car Port, Enclosed Breezeway.

Basement: One Finished Room With L-Shaped Bar, 2 Unfinished Rooms, 1/4 Bath.

Price Reduced

641-919-0678 Or 641-683-1305

IowaStateFair

NOTHING COMPARES

AUGUST 8-18 2013

Win Free Tickets!

Admission Tickets

Demo Derby & Figure 8 Races

Grand Outlaw National Tractor and Truck Pull

Deery Brothers Late Model Auto Race

Sign Up For Your Chance To Win

www.hawkeyetrader.com/tickets



EASY

1643 S. G Ave • Nevada, IA 50201

515-382-3258 • 800-944-8037

www.easycampingrv.com

We make camping easy!

CAMPING RV SALES • SERVICE • RENTALS

Make Your Midsummer's Camping Dream A Reality

With A Camper Or Rental From Easy Camping RV



SALE \$24,995

2011 Gulf Stream Canyon Trail 27 FRES
New Unit w/Full Warranty, Open Floorplan, 2 Rear Slides, Cherrywood Decor, Sleeps 4, A Must See! **MSRP \$36,957**



SALE \$13,250

2004 Gulf Stream Mako FRBW
27' 5th Wheel, One Slide, Sleeps 6, Bay Window, AC, 4 Season, Clean



\$27,000

2007 Keystone Montana Mountaineer 307 RKD
30' 5th Wheel, Sleeps 4, 2 Slides, Rear Kitchen, Picture Window, Awning, Non Smoking, **MUST SEE!**



\$22,995

2010 Gulf Stream Gulf Breeze 30 FKR
Double Side, Sleeps 4, Rear Queen, Front Kitchen, Entertainment Center & More!



\$13,995

2010 Gulf Stream Gulf Breeze Sport 25TSS
25', Sleeps 6, Fiberglass Laminate Sidewalls, Rear Bath, 1 Slideout, Awning



\$9,995

2012 Starcraft AR-ONE
17' 6" Expandable Trailer, Rear Fold Out Bed, AC, Front Booth, Tub/Shower, Sleeps 5

It's Not Too Late To Book Your Rental!

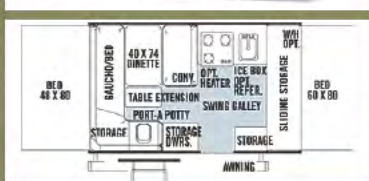

2014 FOREST RIVER FLAGSTAFF TENT 206ST
10' Popup, Sleeps 6, AC, Stove Top, Sink, Fridge, Front Storage
Rental Rate Is - 3 Day Rate \$260.00
Weekly Rate \$445.00 • Additional Day \$90.00



2014 FLAGSTAGG 228 BH
12' Popup, Sleeps 7, A/C, Leveling Jacks, Furnace, & Fridge
Rental Rate Is - 3 Day Rate \$320.00
Weekly Rate \$545.00 • Additional Day \$90.00

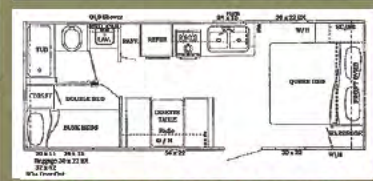

2013 248HL GULFSTREAM CONQUEST
Travel Trailer, Sleeps 7, Power Jacks & Awning, Purchased New for Rental & Well Maintained
Rental Rate Is - 3 Day Rate \$390.00
Weekly Rate \$720.00 • Additional Day \$120.00

Contact Us For Rental Guidelines & Available Dates!
All Units Are For Sale & The 1st Rental Payment Can be Used Toward Purchase.

NIGHT OF MAYHEM



July 17th, New For 2013

Madison County Fair

Winterset, IA @ 7:00 PM

4 Wheeler Races (Amateurs All Ages)

First Race To Start Event-100% Pay Back Of Entry Pre Class

Blind Race: \$300-\$200-\$100

Trailer Race: \$300-\$200-\$100

Entry Fee: \$30-Includes Both Races

Compact Car Class: \$400, \$200 w/Trophy 1st

Must Have At Least 6 Cars-Under 6 Pay 1st Only

Full Size Class: \$1000, \$500, \$250

w/Trophies 1st & 2nd

Must have at least 12 cars-under 12 pay 1st and 2nd only. If 12 or more will pay \$30 Heat Winners

Car Quest In Store Credit To \$300 Full 1st, \$150 Full 2nd & \$150 Small 1st-Winterset Car Quest location Only

Demo Derby Call: 641-782-4807 • 641-202-2262

Special Race Info: 515-971-1328

4 Wheeler Info: 515-202-9633

Madison County Fair reserves the right to make any changes necessary the night of the show

All Competitors Must Be In 1 Hour Prior To Start Time.

Bowling Motors It's Fair Time!

Support Your Local Fairs! Good Luck 4-H & FFA Participants!



LOADED!

New Cougar 31SQB

Outside Kitchen, Kids Bunk Slide, Large SLide, 1/2 Ton Towable, Fully Loaded Unit!

SALE \$27,699



2014 Livin' Lite Quicksilver!

24X8.5, Total Aluminum Construction, Frame, Floor, Walls, Ceiling! Never Rot! MSRP \$41,400

SALE \$34,280



NEW Sprinter 311BHS

2 Slides, Rear Bunks, Outdoor Kitchen, Power Awning, LCD TV, DVD, CD Stereo, Sleeps Up To 9, Fiberglass Side Walls, 1 Piece Rubber Roof, MSRP \$32,611

SALE \$25,781



2013 Forest River XLR Nitro 21FQS Toy Hauler TT

10 Ft Garage, 2 Rear Sleeper Sofas, Plenty of Room For Your Toys!

SALE \$21,948

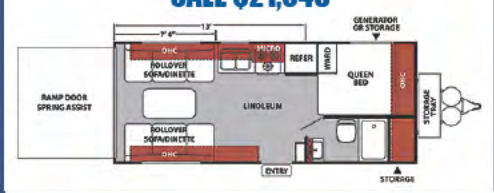

New Cougar High Country 319RLS

3 Slides, Ultra Light, Rear Living Room, Ducted Air, LCD TV, DVD, Stereo, Power Awning, Power Jacks, Outside Speakers, Alum Wheels

MSRP \$44,996
SALE \$34,440



New Open Range Roamer 320RES

3 Slides, Front Bedroom, Rear Ent, Center, Alum Framing, Enclosed Htd Underbelly, Ducted Air, LCD TV, DVD, Aluminum Wheels

MSRP \$44,595
SALE \$34,860



New Kodiak 163QBSL

16' TT, Ultra Light @3000 Lbs, Small Slide, Aluminum Framing, Fiberglass Ext, Air, Power Awning, Alum Wheels,

MSRP \$22,407
SALE \$17,652



LOADED!

New Kodiak 221RB

Rear Bathroom, Large U Shape Dinette, Front Bed, 1/2 Ton Tow, All Alum Framing, Fiberglass Ext, Enc Underbelly, LOADED! Ducted Air, LCD TV, DVD

MSRP \$41,507
SALE \$22,480



New Wildwood 291FBXL

Front Bunks, Rear Bedroom, 2 Slides, Outside Kitchen, Ducted Air, Pwr Jacks, Pwr Awning, Stereo, Outside Speakers, 1/2 Ton Towable

MSRP \$24,860
SALE \$20,926

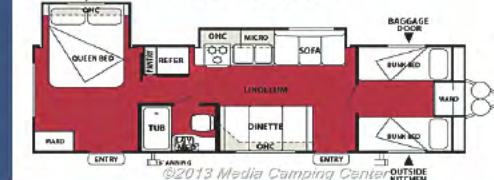

4 IN STOCK!

New Wildwood 261BHL

No Slide, Rear Bunks, Sleeps up to 8 People, Ducted Air, Pwr Awning, Stereo, Jacks, Elec/Gas Water Heater,

MSRP \$18,995
SALE \$14,995



JUST IN!

2013 Heartland Landmark San Antonio

2 Swivel Recliners, Fireplace, 3 LCD TV's, Conv Micro, 4 Dr Fridge, Dyson Cordless Vacuum, LOADED!

CALL!



Top Of The LINE!

2013 Rushmore 39' Lincoln

5 Slides, Front Liv Room, 4 Season, Fireplace, 2 LCD TV's, DVD, Paint, Alum Wheels

MSRP \$81,355
SALE \$64,388



New 2014 Springdale 303BHS

2 Slides, Rear Bunkroom, Sleeps 9, Outside Kitchen, Ducted Air, Power Awning, Outside Speakers, LCD TV, DVD Stereo

SALE \$25,888



JUST IN!

NEW 2014 Kodiak 221RBSL

Slide, Frameless Windows, Ducted Air, Lightweight, Power Awning, 6 Sided Aluminum Frame, Enclosed Underbelly

\$22,900

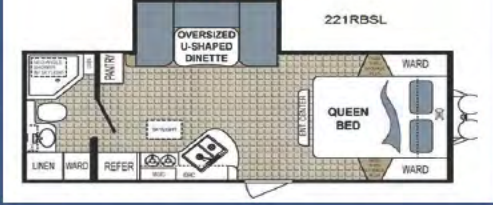

New 2013 Wildwood 27RLSS

Rear Living Room, Front Living Room, 6373 lbs UVWR, Private Side Bath, Ducted Air, Power Awning, Power Stab Jacks, MSRP \$25,294

SALE \$19,995



New Cougar High Country 321RES

3 Slides, Ultra Light, LCD TV, DVD, Stereo, Power Awning, 2 Recliners, Power Tongue Jack

MSRP \$43,405
SALE \$33,980



New Open Range Light 249RBS

2 Slides, Rear Bath, Island Kitchen, All Aluminum Frame, Enc Underbelly, LCD TV, DVD, Alum Wheels, Stereo, 1/2 Ton Tow, Ultra Light

MSRP \$41,507
SALE \$33,740



LOADED!

New Sprinter 275BH

2 Slide Bunkhouse, Private Side Aisle Bath, Sleeps 8, Aluminum Framing, Pwr Awning, Alum Weheels, LCD TV, DVD, Stereo, Pwr Jacks

MSRP \$35,590
SALE \$27,480



New Rushmore Monticello

35', 4 Slides, Heated Enclosed Underbelly, R38 Insulation, Full Winter Pack! Upgraded Interior

MSRP \$76,809
SALE \$59,480

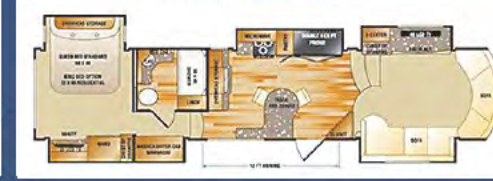

SUPER BUY!

2010 Jayco Designer 37RLQS

Quad Slide, Island Kitchen, 2 Airs, Aluminum Framing, Heated Enclosed Underbelly, Top of the Line!

JUST IN!! CALL!





2002 F-150 XLT
262K Plus Miles, Runs Good
\$4,500
641-777-5000



\$7,250
2001 Sun Tracker 24' Party Barge
12 Passenger, Live Well,
2 Swivel Fishing Chairs, Trolley Motor
Mere Tracker 40 HP With '09 Trailer
641-777-4004 or 641-938-2222

CHATEAU:
Build With Us
And Save \$\$
573-657-7040
www.chateauhomes.us

FOR SALE: F250 Ford 2005, 4x4, Regular Cab, Auto, 5th Wheel Ball, 121,000 Miles, Silver, 3/4 Ton, Solid Truck. Newton, IA. 641-891-0676 Or 641-526-8582

FOR SALE: 1994 Mercury Villager, 188,086 Miles, 7 Seat Passenger, New Windshield, Needs To Be Cleaned Inside, Would Make A Great Family Van, Asking \$2,300. Call 660-415-6334

FOR SALE: 200 Chevy Impala, Tan Patterned Velvet Cloth Seats, Exterior Blue In Color, Good Tires, Good Running Car, 95K Miles, Good Gas Mileage, \$5,300. 319-470-0251 TFN

FOR SALE: 1998 Ford Escort, 4 Door, No Rust, 155K Miles. 660-216-3685 TFN

FOR SALE: 2002 Ford Focus, 4 Cyl, 4 Dr., Auto, Air, CD, No Rust, Real Clean & Nice. 515-231-1991 7-19

FOR SALE: 2004 Chevy Malibu LT, V6, Auto, Power Sunroof, Heated/Leather Seats, Rear Spoiler, Alum. Wheels, New Tires, Charcoal Gray, 66K Miles, \$6,500. 641-660-3157 7-12

MIDWEST AUTO GLASS & TIRE
225 N. Moore St • Ottumwa, IA • 641-684-5700
AUTOMOTIVE REPLACEMENT GLASS, FOREIGN & DOMESTIC

WINDSHIELD CHIP REPAIR FOR \$29.99

- Screen Replacement Repair
- Automotive Door Glass Regulators Replaced
- Residential Flat Glass - Replacement • Glazing

COME SEE JANICE GREENFIELD FOR ALL YOUR GLASS NEEDS & MUCH MORE.

35 YEARS EXPERIENCE IN GLASS INDUSTRY

Highway 2 DISCOUNT Groceries

While supplies last

Local Grown FRESH

Tomatoes
Cucumbers

Cantaloupe
Watermelon
Georgia Peaches

Call now for your order. Fresh pies, breads, donuts, rolls & cakes. 641-664-1187

Lilac Bakery

Soy milk
Variety of Brands & Flavors
32 oz.

75¢

Sugar
4 lb. 10 ct.

\$17.90

Betty Crocker Macaroni & Cheese

Potato Chips

Chips
Variety of Brands & Flavors
Meijer 10.5 oz.

85¢
Uncle Rays 4.5 oz.
35¢

pajama Jeans

Crystalline Soda
Lemonade, Cola, Citrus Mountain, Orange
20 oz.

19686 Hwy. 2 • Bloomfield, IA | Mon. - Sat. 8:00 - 5:00
Approx. 2 miles west of Bloomfield | VM: 641-664-1187

STORY COUNTY YOUTH FAIR

1 2 3 4 5

Fun-Filled FREE Days of Family Entertainment!

July 20 - 24, 2013

STORY COUNTY FAIRGROUNDS
220 H AVENUE, NEVADA, IOWA 50201

Saturday - July 20

- 8:00 AM Rabbit Hopping
- 8:30 AM Horse Show
- 9:00 AM Community Building & Christy 4-H Hall Exhibit Buildings
- Open Ames Woodworkers Club weekend exhibition
- 2:00 PM Clover Kid Dog Show
- 3:00 - 7:00 PM FREE Petting Zoo and Pony Rides
- 6:00 PM 4-H BBQ
- 7:00 PM Queen Coronation
- 7:30 PM Celebrity Milk Off with Ag Commodity Groups

Sunday - July 21

- 6:30 - 10:00 AM Farm Bureau Breakfast
- 11:00 - 3:00 PM Ag Awareness Day; Visit with Commodity Groups and participate in FREE youth safety activities
- 12:00 - 5:00 PM FREE Petting Zoo and Pony Rides
- 1:00 PM Clover Kid Show and Tell
- 1:00 PM Dog Show
- 2:00 PM 4-H Alumni Reunion
- 6:00 PM 4H/FFA Horse Speed Events
- 7:00 PM Family Fun Night & Movie in the Park

Monday - July 22

- 10:00 AM - 12 NOON ISU Insect Zoo
- 6:30 Dairy Goat Show and Sheep Show
- Livestock Judging

Tuesday - July 23

LIVESTOCK SHOWS - BEEF AND RABBIT SHOW

- 5:30 PM Bottle Bucket Calf Show
- 6:30 Horse Drill Team
- 7:30 Story County Cattlemen Ice Cream Social
- 9:00 PM Photography Silent Auction ends in Christy 4-H Hall

Wednesday - July 24

LIVESTOCK SHOWS - SWINE AND POULTRY SHOW

- 8:00 AM Horse Versatility Contest
- 9:00 AM Model Horse Show
- 5:00 PM Supreme Showmanship and Spotlight on Youth
- 6:30 PM Livestock Ribbon Auction

ENJOY FAIR FOOD AND SEE ALL THE EXHIBITS ENTERED BY 4-H AND FFA YOUTH PARTICIPANTS!

Group tours and activities available by calling Story County ISU Extension & Outreach at 515-382-6551.

www.storycountyfair.com

"Your Trader Goes A Long Way to Serve You"



\$2,995

1989 WILDERNESS YUKON
26 Ft. Travel Trailer, No Slide,
Sleeps 6, Air, Awning, Microwave,
Everything Works, Good Tires,
641-208-0449



89' D6h

Diff. Steer, 3ZE, 8300 Hrs. Lots Of Recent Repairs &
Maintenance. New Shoes & End Bits, Runs Great,
Located In Wellman Iowa
\$85,000 OBO
Chris 970-485-4818



**We Are Looking for
Tired or Dead Equipment
for Salvage**

Dozers - Scrapers - Excavators - Cranes
Combines - Farm Implements Trucks
Any Large Steel Machines or Structures
Need Not Run

GET INSTANT MONEY NOW!

WE HAUL

CALL TODAY!

Recycling Services
712-243-1194 or 712-249-3494

FOR SALE: 18 FT Alum. Car
Hauler Trailer, New Tires
641-489-2823 Or
641-751-7896 7-12

FOR SALE: 2005 PT Cruiser,
90K, Full Power, CD, Cold Air,
Garaged, Clean & Nice.
515-231-1991 7-19

FOR SALE: 1997 Dodge
Dakota Sport, 4x4, Automatic,
Runs Good, \$2,500.
641-485-5086 7-12

FOR SALE: 2005 Mustang,
68K Miles, 6 Cyl., 5 Spd., Very
Nice, \$8,900.
515-360-7564 7-12

FOR SALE: 1987 GMC Car
Hauler 20' Wedge Bed, V-8,
Auto, Air, Power Steering,
Windows, Locks, Tilt. Good
Body, Tires, Electric Winch.
636-528-3617 7-19

FOR SALE: 2003 International
9400i ISX Cummins Under
2,000,000 On Complete
Rebuild, 72" Sleeper, 48' Steel
Flatbed, Winches, Straps,
Smoke Tarps, 8ft. Drops. Call,
8am to 3pm.
636-262-4539 7-19

FOR SALE: 1977 Mercury
Grand Marquis, 25,000 Actual
Miles, Good Condition, \$2,500.
641-485-5086 7-12

FOR SALE: 1997 GMC Jimmy,
4x4, Recent Tune-Up, Near
New Tires & Leather Interior.
660-216-3685 TFN

FOR SALE: 1996 Cadillac
Presidential Fleetwood, 115K
Miles, Wide, Leather, Real
Good Condition, \$4,500 OBO
641-485-5086 7-12

WANTED: Mack Trucks
'79 Through '93. Also CAT
Graders. Have Cash! Call.
816-758-4297 7-19

FOR SALE: 1995 Mercury
Sable (Taurus), 3.0 V6, 4
Dr. 126K Miles, Full Power,
Garaged, Nice.
515-231-1991 7-19

FOR SALE: 2001 Buick
Century, 200,000 Miles, Good
Reliable Car, New Tie Rods,
Asking \$2,000. Call.
660-415-6334 7-19

FOR SALE: 2000 Dodge Ram
3500, 24 Valve Cummins, 5
Spd, Maxwell Flatbed, 4x4,
PW, Pwr. Locks, 87K Miles,
Runs Great, Great Condition,
Bale Stabber, \$19,000.
660-605-2437 or
660-216-0724 TFN

FOR SALE: 2005 Ford F150
XLT, 5.4 Triton, Crew Cab,
Full Back Seat, Loaded, Blue
& Silver 2 Tone Paint, Tow
Package, Bedliner, Leather
Seats, 2 New Tires Other 2
Are In Great Shape, Excellent
Condition, 98,500 Miles, No
Rust. Only Serious Calls
Please.
660-216-0724 TFN

FOR SALE: 2003 Ford Focus
SE, 2.0 Auto, PW, PL, Cruise,
CD, Alum. Wheels, New Tires,
82K Miles, \$4,500.
641-660-3157 7-12

FOR SALE: 1993 Olds Cutlass
88, 200,000 Miles, Runs Good,
\$1,200.
641-485-5086 7-12

Hawkeye Trader, July 12, 2013 Page 15
FOR SALE: 5 Ford Fairlane 2
Door Sedan, Cruiser Skirts,
302 V-8, Auto Transmission,
4 Spd, 3.93 Rear Gears, 20+
Hwy, Turquoise/Light Green
With Custom Interior To Match.
90% Restored, \$15,000.
660-933-4750 7-19

FOR SALE: 6 Spd. Mac
Transmission Priced To Sell.
660-626-3322 7-26
WANTED: Model A Ford
Coupe.
641-226-2291 ETFN

2013 WARREN county fair
Indianola, Iowa

Wednesday, July 24th Thru Monday, July 29th
Free Front Gate • Free Parking
Daily Carnival • Nick's Kid Show - 3 Times Daily
Chainsaw Artist Shows Daily

Grandstand Entertainment
WEDNESDAY, JULY 24TH

ATV Side by Side Races • 7:00 PM
\$5⁰⁰ Admission - 11 Yrs & Younger
\$10⁰⁰ Admission - 12 Yrs & Older
Sponsored by Heartland Co-op & Elite Expediting

THURSDAY JULY 25TH
To Be Announced

FRIDAY, JULY 26TH
IAMO Truck & Tractor Pull
Southern Iowa Plow Boy National
Night 1 • 7:00 PM
Sponsored by Miller Electric, Sternquist Construction, Downey Tire, Norwalk Tire & Auto Center, Rick Pitt Auctions, EDJE Technologies, Vetter Equipment & Weigert Disposal
\$5⁰⁰ Admission - 11 Yrs & Younger
\$10⁰⁰ Admission - 12 Yrs & Older • \$20⁰⁰ Admission - to Pits
Sponsor of the Day: Agri-Tech Aviation, Inc, Peoples Bank & Vetter Equipment

SATURDAY, JULY 27TH
IAMO Truck & Tractor Pull
Southern Iowa Plow Boy National - Night 2
in Conjunction w/Pullers Assoc • 6:30 PM
Sponsored by Vanderpool Construction
\$5⁰⁰ Admission - 11 Yrs & Younger
\$10⁰⁰ Admission - 12 Yrs & Older • \$20⁰⁰ Admission - to Pits
Sponsor of the Day: Community Bank and Gib's A&W All American Food
VETERANS DAY SPONSOR: Terry & Deb Sharp Family

SUNDAY, JULY 28TH
Kids Sanctioned Pedal Pull
4:00 PM • Registration Begins at 3:00 PM
FREE ADMISSION
Sponsored by Barker Implement
Cattlemen's Steak Fry - 5 - 7 pm at the Show Ring
Carnival Tickets Regular \$20 - \$15 for Early Tickets
Early Tickets by July 19, 2013
www.warrencofair.com



KNOXVILLE RACEWAY
SPRINT CAR CAPITAL OF THE WORLD

2013 SCHEDULE

It's Simple. Just be Here.

JULY

16 Marion Co. Fair Entertainment - Full Blown Rodeo
18 Harris Clash - Modifieds and Sport Mod's
20 Lucas Oil Knoxville Championship Cup Series #15 plus 305's - 3M Night
27 Lucas Oil Knoxville Championship Cup Series #16 plus 305's - Candi's Flowers Night

AUGUST

1 23rd Annual Arnold Motor Supply 360 Knoxville Nationals
2 23rd Annual Arnold Motor Supply 360 Knoxville Nationals
3 23rd Annual Arnold Motor Supply 360 Knoxville Nationals plus 305's
4 Knoxville Championship Cup Series Capitani Classic 410's #17
7 53rd Annual FVP Knoxville Nationals - RacingJunk.com Qualifying
8 53rd Annual FVP Knoxville Nationals - Qualifying Night
9 53rd Annual FVP Knoxville Nationals plus Speed Sport Knoxville World Challenge Pella Motors Night
10 53rd Annual FVP Knoxville Nationals - Finals
24 Lucas Oil Knoxville Championship Cup Series Finals #18 plus 305's - Walmart Night

SEPTEMBER

7 Knoxville Extreme Enduro
20 Monster Jam
21 Monster Jam
26 10th Annual Lucas Oil Late Model Knoxville Nationals presented by Casey's General Store
27 10th Annual Lucas Oil Late Model Knoxville Nationals presented by Casey's General Store - Ideal Ready Mix Qualifying Night
28 10th Annual Lucas Oil Late Model Knoxville Nationals presented by Casey's General Store - Finals



SAT

JULY 20

SATURDAY 20TH
Lucas Oil Knoxville Championship Cup Series #15 plus 305's
3M Night

THURSDAY 18TH
Harris Clash Modified and Sport Mod's

TUESDAY 16TH
Full Blown Rodeo
Marion Co. Fair Entertainment

1000 NORTH LINCOLN STREET KNOXVILLE, IOWA 50138 ■ PHONE 641-842-8431 OR 641-842-3220

KNOXVILLERACEWAY.COM

FH 77.46
2006, 1900 hrs
Outriggers, 46' Boom, 4WD,
AWS, Cab, Heat & Air
\$24,995



 <p>\$21,995 LULL 844-C-42 1999 Telehandler AUX HYD</p>	 <p>\$20,500 Cat IT12F Loader, QT Hydr AutoConnect Bucket, New Injectors</p>	 <p>\$18,500 Bobcat B300 2005, 930hrs Front & Rear AUX, 4x4</p>	 <p>\$16,999 JD 2520 300 hrs, HST 2SCV R4 200CX Loader 2008</p>
 <p>\$10,995 JD 2305 2006, 450hrs, 62" Deck 200 CX Loader</p>	 <p>\$9,995 JD 955 1500hrs, MFWD Turf 33Hp Diesel 72" Deck</p>	 <p>\$8,995 Deutz 6806 67HP Like New Allied Loader, Great shape</p>	 <p>\$8,995 JD 1050 33HP 4WD JD Loader, 2200 hrs</p>
 <p>\$7,995 JD 2305 24HP MFWD, 62" Deck ROPS</p>	 <p>\$6,995 JD 2510 Gas 55Hp Wide Front JD Loader</p>	 <p>\$6,500 Ford 1910 MFWD Diesel, 32HP, 3PT</p>	 <p>\$5,995 JD 440 Utility with Loader, Good Tires</p>
 <p>\$12,500 JD 825i Gas, 2013 XUV, Poly Roof, HD Guard</p>	 <p>\$9,950 JD 625i 2011, 108 hrs, poly roof, windshield, HD brush guard</p>	 <p>\$7,995 JD 620i 2008 343 hrs, Hydr bed lift, poly roof, bed extensions</p>	 <p>\$24,995 JD 325 2008 Cab 450 hrs Heat & Air</p>

 <p>'11 Toyota Sienna XLE Limited DVD, Leather, 7 Pass., Pearl White, 34K \$29,995</p>	 <p>'11 GMC Sierra Crew Cab Denali, AWD, Pearl White, Loaded \$36,995</p>	 <p>'08 Chevy 2500 Crew 4WD, Turbo Diesel, 78K, EXTRA CLEAN! \$34,995</p>
 <p>'11 Chevy Malibu LT Chrome Whells/Grill, Low Miles \$17,995</p>	 <p>'08 Chevy Tahoe LT Roof, Nav., 20" Wheels, Like New! \$32,995</p>	 <p>'12 GMC Terrain SLE 1-owner, 15K Miles, Chrome Package \$24,995</p>
 <p>'13 Chevy Camaro Sunroof, Paddle Shifters, Intelilink \$27,995</p>	 <p>'06 Ford Mustang GT V8, Look, 60K, Auto, New Tires \$15,995</p>	 <p>'07 Dodge Ram Quad Cab 4x4, Ruby Red, Alum. Mag Wheels, 69K \$19,995</p>

CATCH THE WAVE!
BUICK - GMC
WATTERS
INDIANOLA, IOWA

878 Hwy 65-69 N, Indianola
800-322-8888
www.wattersautoland.com



It's that time again...



Harvest Pre-Season Sale!
From Augers to Straw Walkers & EVERYTHING in between!
Beginning July 1st, place your Harvest Parts Order before August 16th and save up to 20% off!

THE COMPANY
Tom Hassenfritz Equipment
"Where Quality, Service & Price Come Together!"

(800) 634 - 4885
1300 W Washington St, Mt Pleasant, Iowa
www.the-co.com • sales@the-co.com

 "Like Us" on Facebook to get updates on New Equipment & Special Deals!

WORLD OF WHEELS Inc



5330 NE 14th
Des Moines, IA
515-309-3000

www.worldofwheelsonline.com



#115946

'00 Chevy Corvette Convertible
1 Owner, 25K Miles
\$24,900



#600089

'96 Chevy Corvette Cpe Grand Sport
5400 Miles
\$38,900



#216595

'12 Ford Mustang Boss
302 5.0L, 6 Spd, 3600 Miles
\$46,900



#150332

'11 Chevy Camaro SS
Leather, Roof, VERY NICE!
\$29,900



#108127

'08 Saturn Sky
2.4L, 4 Cyl, 5 Spd Manual, 1-Owner,
14K Miles **\$19,988**



#K19544

'09 Mini Cooper Convertible JCW
31K, 6 Spd, VERY NICE!
\$25,900



#256239

'09 Chevy Avalanche LTZ
Crew Cab, Leather, Roof, Loaded,
4WD, 58K 1 Owner Miles! **\$32,500**



#131860

'10 Chevy Silverado 2500HD
4x4, 6.0L, 1-Owner, VERY NICE!
\$23,900



#101787

'06 Dodge Durango Limited
4WD, 5.7L, Htd Leather, Nav, DVD,
Roof, 1-Owner **\$13,988**



#259454

'07 Dodge Dakota
Club Cab, 4x4, 1-Owner, 64K Miles,
VERY NICE! **\$16,988**



#258607

'10 Chevy Tahoe LT
4WD, Leather, DVD, 3rd Row,
VERY NICE! **\$32,900**



#138573

'10 Chevy Silverado 2500 HD
4 WD, Crew Cab LT, 6.0L
VERY NICE! **\$32,500**



#A84977

'10 Ford F250 Super Duty
4x4, Lariat, 1-Owner, Leather
VERY NICE! **\$33,900**



#244270

'08 GMC Acadia
AWD, 3.6L, V6, Leather, Nav., DVD, 3rd
Row, Roof, VERY SHARP! **\$23,900**



#186479

'08 Chevy Silverado 2500HD
Crew, LT, 4x4, 6.6L Duramax, 62K
Miles, VERY NICE! **\$34,900**



#186549

'08 Chevy Silverado 3500HD LTZ
Ext Cab, 4WD, 6.6L Duramax
VERY NICE! **\$33,900**



#557411

'07 Chevy HHR LT
Htd Leather, Roof, VERY SHARP!
\$11,988



#218715

'12 Ram 1500 Crew Cab
4x4, Express, 5.7L, Hemi, Very Nice!
\$31,500



#A35820

'11 Ford F350 Crew Cab Lariat
4x4, 6.7L Diesel, Nav., Roof, Loaded,
7K Miles, **\$48,900**



#266300

'04 Chevy Silverado 2500 HD
Ext. Cab, LT, 4x4, 6.6L Duramax, Very
Nice! **\$23,900**



#160258

'08 Dodge Ram 1500 Quad Cab ST
4WD, 5.7L, Hemi, Very Nice!
\$16,988



#749045

'12 Nissan Sentra
2.0S, Auto, 1-Owner, 8K Miles
\$16,988



#253393

'07 Pontiac G6 Convertible GT
1-Owner, 52K Miles, VERY SHARP!
\$14,988



#157841

'06 Ford Fusion SEL
V6, Htd Leather, Roof,
50K 1-Owner Miles **\$13,988**



#213496

'09 Chevy Cobalt LS
Auto, 4 Cyl, VERY NICE!
\$11,988



#190603

'10 Mazda 3i Touring
4 Cyl, 1-Owner, 51K Miles, SHARP!
\$14,988



#343461

'08 Chevy Impala LT
Htd Leather, 1-Owner, 62K Miles
\$14,988



#144222

'08 Saturn Aura XR
V6, Loaded, Roof, Leather, SHARP!
\$10,988



#516068

'04 Saturn I300
V6, Auto, 1-Owner, 86K Miles
\$8,988



#524453

'05 Chrysler Sebring Touring
Convertible
VERY CLEAN! **\$6,988**



#183588

'08 Chevy Malibu LTZ
Roof, Leather, VERY NICE!
\$14,988



#174450

'12 Ford Focus SE Sport
2.0L, Roof, NICE!
\$16,988



#B42500

'10 Ford F250 Super Duty
4x4, Super Cab, 5.4L, 47K Miles
\$27,900



#D68910

'08 Ford F250 Super Duty
4 WD, Crew King Ranch, 6.8L V-10,
VERY NICE! **\$27,900**



#176168

'03 Chevy 2500 HD
Crew Cab, LS, 6.0L, 4x4, VERY NICE
\$16,988



#226108

'08 Chevy Avalanche
Crew Cab, LT, SHARP!
\$25,900



#C76779

'09 Ford F150
4x4, Super Crew XLT, 64K Miles,
VERY NICE! **\$23,900**



#272715

'12 Ram 2500
4 WD, Crew Cab, 5.7L Hemi,
VERY NICE! **\$36,900**



#176430

'09 Chevy Impala LT,
Low Miles, VERY NICE!
\$14,988



#011157

'09 Infiniti G37 Sport
Loaded, SHARP!
\$19,900



#658745

'04 Chevy Classic
2.2L, Low Miles, VERY NICE!
\$7,988



#067872

'11 Hyundai Sonata GLS
2.4L, 1-Owner, VERY NICE!
\$17,988



2004
40' Interstate
Cargo, E-Track,
3-7,000 Lb
GVWR Axles,
Air Conditioning,
Good Shape!

This Weeks Special \$11,995
CALL

C&C Cycle
Chariton, IA • 888-475-2243
www.cc-cycle.com

Georgia Peaches

From Lane Orchards
Fresh! Juicy! Sweet!
Freestone Peaches
1/2 Bushel
\$16.95



We Buy Junk Cars, Scrap Metal, Copper, Brass, Stainless Steel Aluminum

ON SITE SCALES AND CASHIER
404 N. Forrest Ave. (old Brick Plant)
Ottumwa, IA
641-684-5300
Owner: Greg Goldizen



613 Richmond • Ottumwa, IA
641-684-5630 • Fax 641-684-5409
Toll Free 866-881-4727 • www.goldysauto.com
HOURS: Mon-Fri 8-5 • Sat 9-Noon
BUY HERE - PAY HERE • 0% INTEREST - 0% FINANCING

MTMH:
USED 4 BEDROOM.
DOUBLE WIDE.
Call For Info
573-249-3333
www.marktwainmobilehomesales.com

FOR SALE: 2003 Ford Taurus SES, 3.0 Auto, PW, PL, Tilt, Cruise, Power Seats, CD, Alum. Wheels, New Tires, Excellent Condition 71K, \$5,900. 641-660-3157

WANTED: Your Starter, Alternator, Generator, To REPAIR OR REBUILD. Quality Motor Parts, 110 E Franklin, Bloomfield, IA. 641-664-2012 or 800-664-2012 TFN



'01 Ford Sportrac
4x4, V6, Auto, 150K Miles,
Limited, Clean Title,
Runs Great
\$5,200 OBO

Jerry's Truck & Equipment
1014 S. Madison • Ottumwa, IA • 641-683-9358

Announcing Our Customized Service Special!

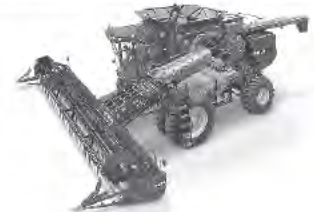

Crops are Growing, Fall is Coming, So...

NOW is the time to have your equipment inspected and repaired.

Don't wait until the last minute to have repairs made ---

With the terms we have available, there is no reason to wait!

★ CUSTOMIZED SERVICE PROGRAMS ★

July 1, 2013 through September 15, 2013

We are pleased to offer a Customized Service Program for your Case IH equipment: Combines, Platforms, Corn Heads, etc. We will inspect your equipment in the service center and prepare an itemized estimate for your approval. And, as always, no major repairs will be made without your consent.

Let Us Inspect Your Equipment and Receive:

- ★ 10% Parts Discount on repairs performed in our shop:
- ★ Free Trucking One Way or Free Inspection on work orders over \$2500
- ★ Interest Free, Deferred Terms for 120 Days on work orders over \$2500**



CNH Capital
Commercial Revolving Account

We hope you will take full advantage of this unique opportunity by scheduling your equipment today! Please contact Dave if you have special needs so we can customize a plan that works for you. Thank you for your continued support!

The Service Center Staff

2013 WAYNE COUNTY FAIR

Wayne County Fairgrounds • Corydon, IA
JULY 24 - JULY 29, 2013



TUESDAY JULY 23
7:30 PM - FAMILY MOVIE NIGHT (FREE POPCORN) SPONSORED BY HELENA CHEMICAL CO.
NIGHT BOWLING FOR KIDS FOLLOWING MOVIE SPONSORED BY WCF
No Gate Admission

WEDNESDAY JULY 24
6:00 PM - HALL OF FAME RECOGNITION
6:30 PM - QUEEN CORONATION - CENTER STAGE
PRINCE & PRINCESS CONTEST - CENTER STAGE
7:00 PM - BILL RILEY TALENT SEARCH - CENTER STAGE
8:00 PM - WATERMELON FEED (SPONSORED BY THE DODSON FAMILY)

THURSDAY JULY 25
6:00 PM - LOCAL TRUCK PULL - MAIN ARENA
6:00 PM - KID'S PEDAL PULL (CENTER STAGE)
7:30 PM - IAMO TRUCK & TRACTOR PULL - MAIN ARENA
9:00 PM - WAYNE COUNTY OPRY - CENTER STAGE

FRIDAY JULY 26
6:00 PM - MUTTON BUSTING - MAIN ARENA
8:00 PM - HEARTLAND RODEO COMPANY - MAIN ARENA
9:30 PM - SINGER CASEY MUESSIGMANN FROM "THE VOICE" - CENTER STAGE

SATURDAY JULY 27
6:00 PM - JUNIOR STEER RIDING - MAIN ARENA
8:00 PM - HEARTLAND RODEO COMPANY - MAIN ARENA
10:30 PM - TIM FARLEY, HYPNOTIST - CENTER STAGE

SUNDAY JULY 28
9:00 AM - HORSE SHOW
6:00 PM - SUMMER SLAM DEMO DERBY
FOLLOWED BY COMBINE DEMO DERBY - MAIN ARENA

MONDAY, JULY 29
5:00 PM - BUYERS SUPPER - 4-H BUILDING
6:00 PM - 4-H & FFA LIVESTOCK AUCTION - SHOW RING

For more information on livestock shows, activities and entertainment check out our website:
www.waynecofair.org



CASE IH
AGRICULTURE

VETTER EQUIPMENT

9983 Hwy 92 • Indianola, IA • 515-961-2541

For All Your Equipment Needs www.vetterequip.com ★ Parts ★ Sales ★ Service ★

• Contact Service Manager Dave Nelson to Schedule Your Service Special •

** Deferred Interest & Payment Programs require \$2500 minimum purchase and use of CNH Capital Commercial Revolving Account. See store for details.



Fresh Produce

<p>\$4.99 Fresh Jumbo Missouri Watermelon</p>	<p>2/\$5 Fresh Missouri Cantaloupe</p>	<p>HERE FOR: THURSDAY JULY 11</p> <p>Fresh Michigan Bing Cherries by the Pound or By the Lug</p>	<p>Fresh Michigan Blueberries</p> <p>HERE FOR: THURSDAY JULY 11</p> <p>\$24.95 10# Lug</p>
<p>\$2.25 per lb. Fresh Local Grown - Iowa Green Beans</p>	<p>\$18.95 50# Bag That's only 38¢ lb. Granulated Pure Cane SUGAR</p>	<p>Expecting by the end of the week Missouri Peaches</p>	<p>\$1.69 per lb. Local Grown Iowa Tomatoes</p>
<p>\$3.99 32 oz. JAKE & AMOS Pickled Sweet Baby Beets</p>	<p>\$1.59 32 oz. Valu Time Hamburger Dill Pickles</p>	<p>88¢ 8 oz. Valu Time Whipped Topping</p>	<p>99¢ per lb. 79¢ lb. - 30# box Bulk Frozen Diced Yellow Mozzarella Cheese</p>
<p>\$1.29 per lb. Bulk LARGE Gum Balls</p>	<p>\$1.99 per lb. Bulk RED Apple Chips</p>	<p>\$1.99 per lb. Bulk • Low Sugar • No Sulfur - Dried Mango Slices</p>	<p>\$1.99 1 lb. Aberdeen Bacon</p>
<p>\$1.29 per lb. Bulk LARGE Gum Balls</p>	<p>\$1.99 per lb. Bulk RED Apple Chips</p>	<p>\$1.99 16 oz. pack Peanut Butter Yogurt Coated Pretzels</p>	<p>\$1.29 16 oz. Backwood Country Kettle Corn</p>
<p>Tattler® 20% OFF Reusable Canning Lids</p>	<p>\$3.75 4.7 oz. Makes 15 Jars of Jam Ball® Instant Pectin</p>	<p>\$2.75 16 oz. Mrs. Wages Pickling Lime</p>	<p>\$37.50 Save \$15 VICTORIO® Food Strainer</p>
<p>Clorox® Bleach WOW! \$1.49 96 oz. gallon \$1.39 each by the 6 ct. case</p>	<p>\$1.99 regular \$2.39 4 BIG ROLLS Panda Toilet Tissue</p>	<p>10% OFF Straw Hats</p>	<p>\$2.99 54 bags Ziploc® Quart Freezer Bags</p>
<p>\$249.95 5-qt. Refurbished Artisan KitchenAid Mixer</p>	<p>\$2.49 USA MADE Mini Glass Measuring Cup</p>	<p>\$18.95 Great Item Water Jug Drip Catcher</p>	<p>\$9.95 12 / 18.5 oz. Gold Peak TEA</p>

82 MPG

2009 Suzuki GZ250, Only 800 Miles, Like New! Great MPG! Great Starter Bike!

\$2,995

C&C Cycle
Chariton, IA • 888-475-2243
www.cc-cycle.com

LIVESTOCK

ATTN TRUCK OWNERS: Rhino Linings Offers You The Worlds Number One Sprayed In Truck Bedliner. Also Works On Livestock Tanks, Creep Feeders, Horse Trailers, Etc. Call For An Appointment & More Info. 641-799-5672

FORSALE CORRAL PANELS: \$60 And Accessories. Free Replacement If Anything Gets Damaged. Made From Schedule 40. 816-507-3116 Or 816-898-0234

TFN 9-13



'10 VE 605SM, Net, Ramp, Floats, Ser 4179, 4800 Bales, \$29,800

HAY EQUIPMENT

MOWER CONDITIONERS

'02 NI 5409 9' 3 pt disc mower \$5,550
NH 488 9' Mower Conditioner Coming In

10' & UP MOWER CONDITIONERS

'06 CIH DCX161 2 \$17,900
CIH DCX131 \$16,900

RAKES

New EZ-Rake 10 Wheel \$7,695
H&S 12 Wheel Rake \$6,495
JD 704 12 Wheel Rake Coming In
Vermeer WR22 10 Wheel \$1,895
Vermeer WRV10 10 Wheel Coming In
Kelderman 10 Wheel \$1,795

BALERS

'10 VE 605SM, Net, Ramp, Floats Ser 4179
4800 Bales \$29,800
'08 VE 605M, Net, Ramp, Floats Ser 3555
6700 Bales \$24,900
'07 VE 605M, Net, Ramp, Float \$23,900
'06 VE 605M, Net, Ramp, Floats, Ser 1646,
6304 Bales \$24,900
'05 VE 605M, Net, Ramp, Floats Ser 522,
5099 Bales \$23,900
'07 CIH RBX563, Net \$18,900
'94 NH 660, Net \$9,900
'04 VE 605XL Plus, Net 7300 Bales \$17,900
VE 605L, Net \$10,500
HE 856A, Net \$15,900
VE 605SJ \$5,995

Belzer Equipment, Inc.

600 Hwy 34 W. • Albia, IA.
(888) 717-2966

NEW HOLLAND www.belzerequip.com

AGCO: Hesston - White - New Idea - Dixon - Woods - Great Plains
Land Pride - Westendorf - Vermeer

Now Taking Orders for FROZEN FRUITS & VEGETABLES

shop At **Dutchman's Store** for Friendly, Helpful, Service, Low Prices and Unique Merchandise!

103 Division Street - Cantril, IA - (319) 397 2322 - Sale Dates: July 10-16
Store Hours • Weekdays, 8a.m. - 6 p.m. • Saturday 8a.m. - 5 p.m. • Sunday Closed • View our Specials at - www.DutchmansStore.com

We're Financing Vehicles Everyday! Many Other Makes & Models - Bank Financing

MARTZ AUTO

965 S. VINE ST
OTTUMWA
(641) 684-6537

Interest Rates As Low As 3.99% **With Qualified Credit

See Us on the Web at www.martzauto.com

We're Located at the Vine Street (John Deere) Exit Off of Hwy 34.



2000 Chevy Suburban LT 1500, 4x4, Gray w/Gray Leather Int., V-8 Auto, AC, PS, PB, PL, PW, Power Seat, 3rd Row



1988 Ford Ranger, 2WD, Blue/Silver w/Blue Int., 4 Cyl, 5 Speed, AM/FM Stereo, Topper



1999 Ford F250 XLT Super Duty, 2WD, Black w/Gray Int., V-8 Auto, AC, PS, PB, PL, PW, Cass, Tilt, Cruise



2008 Chevy Equinox LT, AWD, White w/Gray Int., V-6 Auto, 1-Owner, On-Star, Power Seat, PW, PL, Tilt, Cruise, CD, AC



2008 Toyota Yaris, 2 DR, Silver w/Dark Gray Int., 4 Cyl, Auto, AC, PS, PB, PL, CD



2000 Montana 2850 RK, 2 Slides, Dinette Set, 2 Recliners, Rear Kitchen, Queen Bed, Stereo



2009 Nissan Cube Rally Sport Aqua Blue w/Dark Gray Int., 4 Cyl, Auto, AC, PS, PB, PL, PW, Tilt, Cruise, CD



2004 Chevy Silverado LS 2500 HD, 2WD, Crew Cab, White w/Gray Int., V8 6.0L, Auto, AC, PS, PB, PL, PW, CDE, Power Seat, Bed Cover, Tilt, Cruise



2010 Chrysler Town/Country Touring, Stow-N-Go, Maroon w/Gray Int, V6, Auto, AC, PS, PB, PL, PW, Sirius Radio, CD, Factory Warranty



2008 GMC Sierra SLE 4x4, 2500HD, Duramax Diesel, White w/Gray Int., 6.6L Auto, AC, Power Seats, On Star, CD, PW, PL, Tilt, Cruise, Brake Controller, 1-Owner



2004 Dodge Ram 1500, 2WD, Short Box, Red w/Dark Gray Int., V8, Auto, AC, PS, PB, PL, PW, CD, Power Seats



2003 Holiday Rambler Admiral 31 Ft, 2 Slides, Ford V10, Back Up Camera, Leather, Leveling Jacks, 103 hrs on Generator, 10K

Carroll RENTS

IOWA TOOL

1111 WILDWOOD DRIVE
OTTUMWA, IA 52501
641-683-1888



2013 H&H 7x16 V Nose



MTI Small Cargo



2012 B&B Dump Trailer



2012 20' Trailerman Skidloader Trailer w/Ramps



H&H Skidloader Trailer (2) 7K Axles



H&H 20' Gooseneck Trailer w/Drive Over Fenders



Wilson 25th Anniversary Edition 24' Livestock Trailer w/2 Separation Gates + Rear Gate



Bradford Built Steel & Alum Beds



2010 Hustler Z, 60" Deck \$7,600



2010 Fastrak Super Duty 60" Inch Deck \$6,500



2000 Sterling With A Cummins Engine, Eaton 9-Speed Transmission, Wet Kit, 490,270 Miles, Contact Service Shop With Questions \$25,000 Or Best Offer



Aluma Various Sizes Small Utility Trailer



Used Mustang Equipment Skidloader, Escavator

FULL SERVICE REPAIR SHOP - 641-455-5395

Fast • Dependable • Reasonable - From Minor Maintenance to Major Repairs

SUMMER SAVINGS

Bold Contrast. Deep Dimension. TruDefinition.™



INNOVATIONS FOR LIVING®

TruDefinition Duration Shingles are especially formulated to provide greater contrast and dimension to any roof. Through the use of multiple granule colors and shadowing, TruDefinition Duration shingles offer a truly unique and dramatic effect. This exclusive combination of color and depth is what makes TruDefinition Duration shingles like no other. They feature a limited lifetime warranty.



Stone Coated Steel Roofing System



Shingle

DECRA Shingle & Shake HD in Stock

Joe Yoder

Daniel Yutzky



17893 212th St
Bloomfield, IA 52537

641-722-3605
Mon-Fri 7:00 - 5:00

FOR SALE: 8 Roosters Hatched 11-12, \$5.00 Each, Free Range Eggs. Buff Orpingtons Red Star-Araucana (No Chemicals); 20 Chicks Hatched May 23, 2013, \$4.00 Each. 6 Chicks Hatched June 22, 13, \$3.00 Each. Near Madrid, Iowa. 515-669-2449 7-19

FOR SALE: 10 Year Old John Mule, Gentle & Easy To Handle. 515-545-4503 7-19

FOR SALE: Pony Mules John & Jenny. 515-545-4503 7-19

FOR SALE: 6yr. Old Thoroughbred Gelding, Grandson Of Seattle Slew Jumping Or Barrel Prospect \$1,850 Yearling Warm Blood Gelding Jumping Prospect, \$1,500. VM: 641-664-1949 7-19

FOR SALE: New 6x16 Bumper WW Stock Trailer; New WW 7x24 Alum. Stock Trailer, Rubber Floor; New 10 Wheel V Flake. 660-341-1997 7-12

FOR SALE: Jersey Cross Cow, Would Make good Family Cow, \$800. 641-664-1690 7-19

FOR SALE: 40-2 Yr. Old Reg. Black Angus Bulls For Sale. Evergreen Stock Farm (Since 1900). Marshalltown, IA. 641-485-4698 7-12

SHARPENING: All Kind Of Livestock Clipper Blades. Oster, Andis, Wahl, Lister Premier & Sheep Blades. We Have 30 Years Experience \$4.00 A Set Plus S&H. Holdeman Blade, 2752 100th St. Montezuma, IA 50171. 641-990-9730 7-12

Most Cars Have Warranty • Most Cars Have Warranty •



2005 Chevy Colorado Z71 4x4, 115K, 3.5L, Leather \$9,950



2005 Buick LeSabre Custom 146K, 3.8L, Leather Interior \$5,500



2006 Buick Lucerne CXL 3.8, Leather, 105K \$7,950



2003 Buick LeSabre Limited 81K, 3.8L, Leather Interior \$6,250



2008 Pontiac Grand Prix STD, 86K, Cloth Int, 3.8L \$8,450



2005 Colorado 4x4, 121K, 3.5L, Cloth Interior \$9,870

Ask About Our 12 Month Or 10,000 Mile Warranty *Bank Financing Available With Qualified Credit

VAN GORP AUTO RECYCLERS

2696 Highway 63 - Oskaloosa, IA

641-673-8459 • 800-245-2336

Save 50% To 75% On All Parts

90-Day Warranty



Warranty • Most Cars Have Warranty • Most Cars Have Warranty • Most Cars Have Warranty • Most Cars Have



Residential

Call Today For More Information
On Energy Star Tax Credits!



Agricultural

Metal Roofing and Siding • Lumber Products • Overhead
Garage Doors • Walk-In Doors • Windows • Fasteners
Insulation Products • Vinyl Siding • Materials & Trim
Complete Post Framed & Stud Frame Building Kits
Stock & Special Order Trusses Available
Full Line of High Grade Lumber



Your "1-Stop Shop" For Any Post, Stud
or Steel Frame Building Project!

CALL US
TODAY
FOR
PRICING!

Cantril Lumber
& Hardware
319-397-2351
104 East 2nd St. • Cantril, IA
Mon-Fri 7-5; Sat 7-12
canlummail@netins.net

319-397-2351

40 Cast Iron
Theater
Seats
Red Cushions
On Bottom
And Back,
Possibly
Deliver

515-571-1375
Dayton, IA



DOUG'S 4 WHEELERS
PELLA, IA



1979 Chevy C65 Tanker Fire Truck
14,000 Original Miles, 427 Big Block,
8 Spd. Split Range Manual Trans.,
Runs, Drives & Operates Good, Clean Body!
\$4,900 or Pick-up Trade
641-780-2126

**GRANDSTAND
ATTRACTIONS**

Wednesday,
July 10th
Ford Night @
The Fair
Charissa Mrowka &
Country Cross
7:30pm

Thursday, July 11th
Rodeo - Midwest
Cowboys Rodeo Co.
7:30pm

Friday, July 12th
Demolition Derby
7:30pm
Stock, Modified,
and Stock Compact

"Haywire" in Beer Gardens
9:00pm-1:00am

Lewis County Agricultural Fair
July 10th - July 14th



Persons not holding Season Tickets entering the grounds
MUST PAY the admission fee.
SEASON TICKET PRICES
Children (Age 5 & under) FREE
Children (6-12) \$12.00
Lewis Co. 4-H & FFA Exhibitors \$10.00
Lewis Co. 4-H & FFA Parents & Leaders \$15.00
Lewis Co. Fair Board Members \$15.00
Open Show Exhibitors/Vendors \$20.00
Adults \$30.00

DAILY GATE ADMISSIONS
ADULT DAY ADULT AFTER 3PM 6-12
Wed. July 10th \$5.00 \$7.00 FREE
Thurs. July 11th \$6.00 \$8.00 \$5.00
Fri. July 12th \$6.00 \$10.00 \$5.00
Sat. July 13th \$6.00 \$10.00 \$5.00
Sun. July 14th \$5.00 All Day \$3.00

*Each Night After 10pm - \$5.00
Advance Season Tickets and/or Daily Gate Admission Tickets entitle fair patrons
to see all events on the fairgrounds.
FREE GRANDSTANDS & PARKING!

Jerry Germain Rides/All American Amusements
CARNIVAL
ARMBAND DATES
Wednesday, Thursday &
Friday 6:00 - 10:00 PM
Saturday 1:00-5:00PM
\$20.00/ARMBAND

Saturday, July 13th
Truck & Tractor Pull
7:30pm
Twin States Pulling Association,
Co-Sanctioned with IFPA
"Madd Hoss Jackson"
in Beer Gardens
9:00pm-1:00am



Lewis County Fairgrounds
1 mile east of Lewistown, MO
on Highway 16



~2013 SCHEDULE OF EVENTS~

MONDAY, JULY 8th
6:00 pm - 10:00 pm Call In for Rodeo
Registration - Home Ec. Building
Welcomed. Free Sheep Riding kids ages 3-6.

TUESDAY, JULY 9th
3:00 pm - 7:30 pm Open Show Exhibits
Registration - Home Ec. Building
5:00 pm - 6:30 pm Indoor Exhibit Interview
Judging (4-H & FFA)
6:00 pm 4-H Dog Show Registration - All-Purpose
Pavilion
6:30 pm 4-H and FFA Open Dog Show

WEDNESDAY, JULY 10th
7:30 am 4-H & FFA Rabbit exhibits in place -
Livestock Show Arena
7:30 am - 10:00 am Open Show Exhibits
Registration - Home Ec. Building
8:00 am - 11:30 am Registration of Floriculture
entries - Youth Building
8:30 am 4-H & FFA Rabbit Show
12:00 pm Lewis Co. Fair Association Opening
Ceremony - Flag Pole at the front of the grounds
1:30 pm Open Dairy Show - Livestock Arena
5:00 pm 4-H & FFA Open Junior Goat Show -
All goats must be in place by 3 pm. Market goat
weigh-in will begin at 3 pm.
3:00 pm Commercial Building Opens
4:30 pm "Country Classic" Quilt Show -
Home Ec. Stage
5:00 pm 4-H/FFA Trophy Presentation & Fashion
Show - Home Ec Building
5:30 pm Auction of Baked Food Items
5:30 pm Little Mr. & Miss Contest - Main Arena.
Contact Aron Taylor 660-216-8603 or Leanne
Cary 660-341-2931 to register before July 3rd or
for more information. Interview questions will
begin at 5:00 pm.
6:00 pm 2013 Lewis County Fair Queen Contest -
Main Arena. Contact Crystal Keith
(573-406-9180) to register before July 3rd or for
more information. Local Lewis County Acts
during Queen Contest.
6:00 pm - 10:00 pm Carnival Rides - Jerry
Germain Rides/All American Amusements.

6:00 pm - 12:00 am Beer Gardens Open - North
of Arena.
6:00 pm - 8:00 pm Gospel Music -
Hospitality Building
7:30 pm Ford Night at the Fair presents "Charissa
Mrowka and Country Cross" - Main Arena
9:00 pm Home Ec. & Commercial Building Closes

THURSDAY, JULY 11th
8:00 am 4-H & FFA Poultry Show - Livestock
Arena. Poultry must be in place by 7:30 am.
Poultry blood testing begins at 6:30 am.
9:00 am Youth Building Opens - 4-H & FFA
exhibits on display
11:00 am Home Ec. Building Opens
3:00 pm Commercial Building Opens
5:00 pm Beef, Sheep, & Swine weigh-in:
(Livestock wishing to arrive prior to 1:00 pm
Thursday should contact the barn superintendent
in advance for stall assignments) Sheep
Knowledge quiz after weigh-in.
4:00pm - 6:00 pm Visit "Snakes" and Lewis
County Conservation Agent Jason Vaughn
4:30 pm Registration for the Baby Contest
5:00 pm - 10:00 pm Carnival Rides - Jerry
Germain Rides/All American Amusements.
6:00 pm - 12:00 am Beer Gardens Open -
North of Arena.
6:00 pm - 8:00 pm Gospel Music -
Hospitality Building
5:00 pm "Quail Biology & Management" -
Presentation by Private Land Conservationist
Jon Pinkowki
5:30 pm Baby Contest - All Purpose Pavilion
5:30 pm Horse Presentation - Willie Davis and
HIS Ranch, Taylor, MO - Horse Arena
7:30 pm Rodeo - Midwest Cowboys Rodeo Co. -
Grandstand Arena - For more info contact
573-470-2463
9:00 pm Home Ec. & Commercial Building Closes

11:00 am Home Ec. Building Opens
3:00 pm Commercial Building Opens
3:00 pm 4-H/FFA Ham Show - Youth Building
4:30 pm Registration for the Pedal Powered
Tractor Pull
5:00 pm Fresh Grilled Beefburgers prepared and
served by Lewis and Marion Cattlemen's Assoc.
Donations Accepted!!
5:00 pm - 7:00 pm Traffic Safety Activities -
Lewis County Sheriff's Office and DARE
Officers
5:30 pm Kids Pedal Powered Tractor Pull -
All Purpose Pavilion
6:00 pm - 1:30 am Beer Gardens Open -
North of Arena.
6:00 pm - 10:00 pm Carnival Rides - Jerry
Germain Rides/All American Amusements.
6:00 pm - 8:00 pm Gospel Music -
Hospitality Building
6:30 pm "You are a Star" - Sue Kennedy -
Home Ec Building Stage
7:30 pm Demolition Derby - Grandstand Arena.
For more info contact Nathan Kurk 573-406-8810
8:30 pm - 11:30 pm Teen Dance -
All Purpose Pavilion. Sponsored by SADD
9:00 pm Home Ec. & Commercial Building Closes
9:00 pm - 1:00 am Haywire - Beer Gardens -
North of the Arena.

FRIDAY, JULY 12th
8:00 am 4-H, FFA, & Open Swine Show -
Livestock Show Arena
Following Swine 4-H, FFA, & Open Sheep Show
- Livestock Show Arena.
9:00 am Youth Building Opens

SATURDAY, JULY 13th
8:00 am Co-ed Fun League - Times will be
determined by number of teams. For more info
contact Tricia Hinton 573-822-6790
8:00 am Lewis County Fair Antique Tractor &
Pedal Tractor Show. Tractors must be in place by
11 am. Awards at 2:30 pm.
8:15 am 4-H, FFA, & Open Bucket Calf -
Livestock Arena
9:30 am 4-H, FFA, & Open Beef Show -
Livestock Arena. Followed by the Jackpot Steer
Show
9:00 am Youth & Home Ec. Building Opens
10:00 am Commercial Building Opens
10:00 am - 4:00 pm SCOPE - Hands-On Science
Activities
11:00 am 4-H Sport Fishing Casting Contest -
All Purpose Pavilion

11:30 pm Cowboy Mounted Shoot - Horse Arena
12:30 pm "Fun at the Fair" Contests - for YOUTH
(12 and under), Hay Bale Toss follows
12:30 pm - 1:30 am Beer Gardens Open -
North of Arena.
1:00 pm Washer Tournament - Lewis County
Young Farmers - Registration at 12:30 pm.
Contact Lea Munzlinger 660-216-5374
4:00 pm - 6:00 pm 4-H Indoor Exhibits Released
5:00 pm Open Home Ec. Exhibits Released
5:00 pm 4-H & FFA Market Animal Sale -
Livestock Arena
6:00 pm - 8:00 pm Gospel Music -
Hospitality Building
6:00 pm - 10:00 pm Carnival Rides - Jerry
Germain Rides/All American Amusements.
7:00 pm Home Ec. Building Closes
7:00 pm Truck & Tractor Pull - Twin States
Pulling Association, Co-Sanction with IL Farm
Pullers, Local Stock Truck Pull after Main Show.
Contact Doug Wilson at 573-822-5356
9:00 pm Commercial Building Closes
9:00 pm - 1:00 am Madd Hoss Jackson -
Beer Gardens - North of the Arena.

SUNDAY, JULY 14th
TBA Co-ed Sand Volleyball - Times will be dete
mined by number of teams. Benefits the Highland
High School Varsity Softball program. For more
info contact Paul Scifres 217-440-7309
2:00 pm 4-H & FFA Open Horse Show -
Horse Arena. Horses in place by 1:30 pm.

Ford NIGHT at the FAIR
Go Further Your Quality Ford Dealers
Car Show - Register to Win a new 2013
F150 XLT Crewcab 4X4 2 year lease.
Lewis Co. sponsored by Tom Boland Ford

Fair Office: 573-497-2770
www.lewiscountyfair.net

\$500 REWARD
Wanted Information Leading To Arrest &
Conviction Of Stolen '94 Gas Club Cart
w/4" Diamond Plate Box, Beige Color,
Serial Number AG9428387598,
Stolen From Maxwell IA On July 1st,
Contact Story County Sheriff's Dept. at
515-382-6566 Case #130700345

Save Some Trees!
Read The Paper Online!
www.hawkeyetrader.com

Spilman Auto Parts
Bloomfield, Iowa • 641-664-2463 • 1-800-477-1367

2011 Buick Lucerne CXL
27,815 Mi, 4 Dr, 3.9L,
Auto OD, PW, PL, Pwr
Heated Leather Interior,
Heated Steering Wheel,
CD, AC, No Damage,
Good Title, Ready to Go

2009 Polaris Ranger Crew H09
4x4, 446 Miles, 700 EFI,
Crew Cab, Cab w/Full
Doors, Bought New, One
Owner, Ready to Go, Like
New, No Damage
\$12,500

2005 Thoroughbred by Palomino T-271
31 Ft Ultra Lite
Travel Trailer, 1 Slideout,
3 Bunk Beds in Rear,
Front Bedroom, Center
Kitchen, Rear Bath, Had
Water Leak, Soft Floor

Like Our Facebook
Spilman Auto Parts

RED HOT DEALS

www.hawkeyetrader.com



PRECISION EQUIPMENT

www.precisioneq.com



2007 JD 9760STS
2WD, Premium Cab,
42"DLS, 1398/1005Hrs
39320 MU
\$161,900



2008 TOP AIR 1200
Full Type, 60' Boom, Rinse Tank,
Foam, Raven 450
#39666 WA
\$26,500



2011 CIH MAX394
MF Cab, PST
LDR, 2200 Hrs
46346 MU
\$69,875



2005 JD 5525
MF Open, LDR,
Synchro, 2400 Hrs
47333 F
\$29,114

COMBINES - 0% UNTIL JUNE 2014*

YEAR	MAKE	MODEL	DESCRIPTION	HOURS	RETAIL	STOCK	LOCATION
2008	JD	9770STS	2WD, PREMIER CAB, 42" DLS, PWR TAILBRD	1632/1105	\$183,900	44130	MU
2008	JD	9770STS	PRWD, 42" DLS	862/547	\$185,400	45480	F
2008	JD	9670STS	2WD, PREMIUM CAB, 42" DLS	1226/874	\$177,900	39987	WI
2005	JD	9760STS	2WD, 42" DLS	2075/1150	\$127,750	39292	D
2004	JD	9560STS	2WD, DLX HDR CNTRL, 24.5-32	2675/1839	\$121,650	46766	MU
2003	JD	9650STS	2WD, 42" DLS, DLX HDR	2867/1893	\$98,500	45442	ME
2001	JD	9550	PRWD, CON MAST	2706/1942	\$77,288	45682	D
2001	JD	9550	2WD, LL, 30.5-32	2050	\$88,315	39578	WA
2000	JD	9550	PRWD, LL	2710/1840	\$84,580	44461	ME
1998	JD	9510	2WD, 30.5-32, AIR SEAT	3176/2228	\$59,524	45184	WA
1991	JD	9600	2WD, 38" DLS	3814/2801	\$37,500	41991	WI
1990	JD	9600	PRWD, 38" DLS	3000/2400	\$42,790	43593	MU

ROW CROP TRACTORS

YEAR	MAKE	MODEL	DESCRIPTION	HOURS	RETAIL	STOCK	LOCATION
2008	JD	8330	MF, PST, 480/80R50 DLS, AUTOTRAC RDY, ACT SEAT, XENON, 4 SCV	2137	\$168,528	48016	MU
2008	JD	8330	LDR, ILS, IVT, 480/80R50 DLS, AUTOTRAC RDY, 4SCV, XENON, ACT SEAT	1146	\$194,000	46415	D
1996	JD	7800	MF, PST, 42" DLS	8050	\$56,000	47090	ME
1996	JD	8300	MF, PST, 42 DLS, 3 SCV'S	4500	\$77,160	47155	WI
1979	JD	4840	2WD, PST, DLS, 1000 PTO		\$19,500	47322	D
1978	JD	4640	2WD, CAB, PARTIAL PST, 42" DLS	8437	\$25,500	46523	WA

4WD TRACTORS

YEAR	MAKE	MODEL	DESCRIPTION	HOURS	RETAIL	STOCK	LOCATION
2002	JD	9220	4WD, MAN TRANS, 710/70R38 DLS, GS RDY	5347H	\$113,500	39301	MU
1981	JD	8630	4WD, SYNCHRO, DUALS, 3PT, PTO	7563	\$18,000	44394	WA

UTILITY TRACTORS

YEAR	MAKE	MODEL	DESCRIPTION	HOURS	RETAIL	STOCK	LOCATION
2011	JD	5065E	MF, OPEN, SYNCHRO, LDR	250	\$29,450	42739	WA
2010	JD	7130PREM	MF, CAB, 16/16 PG, GS RDY	1440	\$83,478	46819	H
2008	JD	6230	MF, OPEN, LDR, SYNCHRO	1453	\$44,394	45813	D
2002	JD	5220	2WD, OPEN, SYNCHRO	1132	\$14,722	46525	H

COMPACT UTILITY TRACTORS

YEAR	MAKE	MODEL	DESCRIPTION	HOURS	RETAIL	STOCK	LOCATION
2009	JD	3320	MF, OPEN, HYDRO, DECK	484	\$17,100.00	42124	O
2009	JD	3320	MF, OPEN, HYDRO, DECK	692	\$16,800.00	42123	O
2008	JD	3520	MF, OPEN, HYDRO, DECK	1049	\$22,500.00	24646	F
2007	JD	3320	MF, OPEN, HYDRO	707	\$17,750.00	13279	H
2006	JD	2305	MF, OPEN, HYDRO, DECK	320	\$9,500.00	42249	O
2006	JD	2305	MF, OPEN, HYDRO, DECK	338	\$9,400.00	42838	MU
2006	JD	2305	MF, OPEN, HYDRO, DECK	850	\$8,950.00	42959	F
2004	MF	1428V	MF, OPEN, SYNCHRO	322	\$ 6,800.00	46505	O
2003	JD	4115	MF, OPEN, HYDRO, DECK	Call	\$10,927.00	29316	F
2002	JD	4410	MF, OPEN, HYDRO, LDR	2315	\$13,700.00	29469	ME
1999	JD	4200	MF, SOFT CAB W/ HEAT, BLADE	CALL	\$7,105.00	44528	ME

BALERS

YEAR	MAKE	MODEL	DESCRIPTION	RETAIL	STOCK	LOCATION
2009	NH	BR7090	MEGA TOOTH WIDE, SURF WRAP, HYD PU	\$24,000	42757	D
2008	JD	568	MEGA WIDE, SURFACE WRAP, PUSHBAR, HYD PU	\$26,121	44174	H
2008	VERM	605M	MEGA WIDE, WRAP AND TWINE	\$24,750	44524	H
1997	JD	566	MEGA TOOTH, PUSH BAR, LESS WRAP	\$14,000	42976	WA
1992	JD	535	REG PU, TWINE/SURF WRAP	\$9,196	42839	DU

MOWER CONDITIONERS

YEAR	MAKE	MODEL	DESCRIPTION	RETAIL	STOCK	LOCATION
1993	JD	930	IMPELLER, 1000 PTO	\$7,990	37760	F

SPRAYERS

YEAR	MAKE	MODEL	FEATURES	Hours	RETAIL	STOCK	LOCATION
2009	JD	4830	100' HI FLOW BOOM, GS RDY	1511	\$196,666	39999	F
2008	TOP AIR	1200	PULL TYPE, 60' BOOM, RINSE TANK, INDUCTER, FOAMER, RAVEN 450		\$26,500	45194	WI
2007	SPECIALTY	XLRD1000	PULL TYPE, 60' BOOM, INDUCTER, FOAM, 3 SECT ON/OFF, RAVEN 440		\$16,000	46329	WA
2004	HARDI	1100	PULL TYPE, 90' BOOM, INDUCTER, FOAM		\$22,500	44488	WA
2000	HARDI	1000M	PULL TYPE, 60' BOOM, 1000 GAL, INDUCTOR, FOAM		\$16,500	46309	WI
1996	HARDI	HC 650	PULL TYPE, 60' BOOM, 20 GAL, FOAM, QUICK FILL		\$9,250	39968	WI

SKIDSTEERS

YEAR	MAKE	MODEL	DESCRIPTION	HOURS	RETAIL	STOCK	LOCATION
2011	JD	332D	CAB W/AC & HEAT, FOOT CONTROLS, 84" BKT	1000	\$40,800	46314	WA
2008	CASE	445 S3	ROPS, EH CONTROLS, SOLID TIRES	2000	\$28,344	46768	MU
2007	JD	332	CAB ENCLOSURE 2 SPD, HAND CONTROLS, 84" BKT	1580	\$38,640	43405	WA
2006	JD	CT332	CAB ENCLOSURE, 2 SPD, HAND CONTROLS, 72" BKT	1848	\$25,750	43242	WA

*WITH APPROVED CREDIT WHEN FINANCED THROUGH JOHN DEERE FINANCIAL

DURANT 2375 Yankee Ave. 888-955-5570
FAIRFIELD 2808 W. Burlington Ave 800-321-4020
HOUGHTON 405 Denning St. 800-373-2370
MEDIAPOLIS 12568 190th St. 888-985-2173
OTTUMWA 804 S. Madison 641-682-4683
WASHINGTON 2495 Hwy 92 E 800-803-9805
WINFIELD 600 Hwy 78 800-287-1775
MUSCATINE 3309 Lucas St. 888-264-3276



EDDYVILLE RACEWAY PARK

June 2013 Racing Schedule

Friday Night Races
Open 6 pm • Racing 6:30 pm
Saturday Race Days
Open 1:30 pm • Time Trials 3:00 pm
Eliminations 6:00 pm (approx)
 All events and times are subject to change.
Check our website or call the track to verify info!

641-780-3534

JULY, 2013

Fri - 12... Fun Night Plus High School Points Race #5 - Testing for Anyone 5:30 pm
Sat - 13.....Autocross Plus Car Show (Details to be posted on website) Plus Midnight Madness #3
Fri - 19.. Fun Night Plus High School Points Race #6 - Testing For Anyone 5:30 pm
Sat - 20.....Motorcycle Mania - Vintage Drag Bike Nationals, Street & Drag Bikes, Bike Points #5, Bracket & Index Classes, Complete Details on Website! Charity Ride for Wounded Warrior Project
Sun - 21.....Motorcycle Mania - Bike Points #6
Fri - 26.....Fun Night Plus High School Points Race #7 - Testing For Anyone 5:30 pm
Sat - 27.....Bracket Points Race #10, Rick Reese Memorial Race (No Jr. Points)

www.eddyvillraceway.com

FOR SALE REPLACEMENT COWS: 150 Blk Cows, 3rd And 2nd Period. 50 Blk Cows With Calves. 20 X Bred Cows, Calving, Gentle And Young.
660-838-6247 Or 660-537-6247 8-2

FOR SALE: Charolais Bulls, Easy Calving, Excellent Disposition, All Records, Good Selection. Gene Bedwell.
641-449-3488 7-12

FOR SALE: Black & Black White Faced Calves, 250-350 LBS. Weaned, Wormed & Shots, Corydon, IA Area.
660-592-2865 Or 660-265-8456 7-19

WORLD SHEEP FEST: August 31-September 1, Bethel MO. Sheep/Goat Sales, Fiber Arts Sales, Exhibits.
www.worldsheepfest.com 7-12

OZARKS HORSE EXCHANGE: Buy/Sell Your Horses, Saddles, Trailers, Trucks, Pets, Consignment Items, Property, Business. Free Online Calendar Of Events.
www.OzarksHorseExchange.com. 7-12

FOR SALE: 800 Pullets, 12 Weeks Old (Gold Star, Production Reds, Buff, Rhode Island Reds, Silver Lace Wyndotte); 100 Laying Hens, 1 1/2 Years Old, Asking \$5.00/ Bird, Negotiable.
641-208-7339 7-26

FOR SALE: Butchered Rabbits, Cut Up Or Whole Package, Licensed Plant. Also Wire & Different Kinds Of Equipment. Bloomfield, IA.
641-929-3247 7-14

ZERO INTEREST UP TO 84 MONTHS. PLUS, OUR 5-YEAR POWERTRAIN WARRANTY.



SAVE BIG WITH 0% FOR UP TO 84 MONTHS ON All Models till July 31st, 2013

Come in for our Red Tag Sale, and save on the world's #1 selling tractor before this deal ends.

BROWN EQUIPMENT

3036 Cumming Ave. • Cumming, IA

515-981-4393

www.brownequipmentia.com

* Interest/payment-free period is not in addition to contract term. With approved credit. Discounts may vary by model. Program restrictions may apply. See dealer for details. Offer expires July 31, 2013.

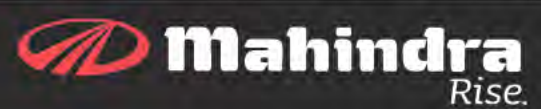



FIND YOUR RIDE TODAY

IF SERVICE COUNTS!

R/J PERFORMANCE
Est. 1982

Ottumwa, Ia. • 641-684-8400
www.shoprjperformance.com

Warning: The Polaris 500/500i and 500i are not intended for use on roads. Other units are at least 16 years old with a valid driver's license to operate. Passengers must be at least 12 years old and must wear their seat belt and must be held in the seat. All riders should take a safety training course. Contact R/J Performance at (800) 235-2347 for additional information. Drivers and passengers should always wear helmets, eye protection, protective clothing, and seat belts. Always use seat belts. Be particularly careful of difficult terrain. Never drive on public roads or paved surfaces. Never engage in stunt driving, and avoid excessive speeds and sharp turns. 50cc and 90cc models do not have seat belts. Check local laws before riding. ATVs can be hazardous to operate. Polaris will provide an operator's manual for each unit. For your safety, always wear a helmet, eye protection and protective clothing, and be sure to take a safety training course. For safety and training information in the U.S., call the U.S. at (800) 235-2347. You may also contact your Polaris dealer or call Polaris at (800) 540-3744. ©2013 Polaris Industries Inc. 033713 Polaris Industries Inc.

Place Your Ad With Us At Hawkeyetrader.com Or **Call Us** 641-675-3971

FOR SALE: Angus Bulls, Large Selection Performance & Quality, Gentle, Ready To Go, Can Deliver. Wachter Balk Angus. 641-891-3854 TFN

CATTLE CORRAL PANELS: 70 Lbs, 12' 1 3/4" Pipe, Powder Coat Paint, \$73 Each. Wes Sebelka. 641-990-1094 TFN

FOR SALE REPLACEMENT COWS: 150 Blk Cows, 3rd And 2nd Period. 50 Blk Cows With Calves. 20 X Bred Cows, Calving, Gentle And Young. 660-838-6247 Or 660-537-6247 8-2



Moped Trike, Rides Like a Bike, 90 mpg, No Motorcycle License Required! Starting at \$1,995



50cc, 150 cc & 300 cc With Up To 90 mpg While Supplies Last! **Call Now!**

IN STOCK NOW! Selection of Scooter Trikes!



SO DOWN WITH APPROVED CREDIT!

C&C Cycle
Chariton, IA • 888-475-2243
www.cc-cycle.com

Got Your Squawk On??
Join Hawkie on Facebook!

Come Check Out The 2013 Monroe County 4-H FFA Fair

July 25th/ August 2nd

ALBIA, IA



Monday, July 22nd

6:00 p.m. Fairgrounds Cleanup We Need Everyone!!!

Thursday, July 25th

5:00-7:00 p.m. Sheep & Goat Weigh-In
7:00-9:00 p.m. Rabbit & Poultry Check-In - Class Assignments
7:00-9:00 p.m. Beef & Swine Weigh-In
7:00-9:00 p.m. Horse Check-In

Friday, July 26th

7:00-9:00 a.m. **Exhibitor Breakfast Sponsored By Hy-Vee, Albia**
7:00 a.m.-12:00 p.m. Enter Open Class & Flower Show Exhibits
7:00-8:00 a.m. Horse Check-In
8:00 a.m. Live Carcass Beef Judging
8:00 a.m.-2:30 p.m. Conference Judging
9:00 a.m.-12:00 p.m. Quilt Entries
11:00 a.m. **Horse Show**
12:00 p.m. Open Class Home & Fine Arts Judging
12:00 p.m. Open Class Photography Judging
12:00 p.m. Quilt Show Judging
12:30 p.m. Open Class Flower Show Judging
12:00-12:30 p.m. Livestock Judging Contest Registration
12:30 p.m. Livestock Judging Contest
2:30 p.m. Exhibit Building Closes/State Fair Selection
7:00 p.m. **King & Queen Contest**
8:00 p.m. **Make It Or Break It Show**

Saturday, July 27th

7:00-9:00 a.m. **Exhibitors Breakfast Sponsored by Smith Fertilizer & Grain**
8:30 a.m. Rabbit & Poultry Show
8:30 a.m. Unaltered Cow/Calf Class Judging
9:00 a.m. Unaltered Cow/Calf Awards
9:15 a.m. **Beef Show Judging**
10:00 a.m. Scavenger Hunt
11:00 a.m. At The Races
1:00 p.m. Stick Horse Building Event
3:30 p.m. Communications Event & Awards
4:00 p.m. Bucket Calf/Bucket Calf +1 Judging & Show
5:00 p.m. **FFA Hog Roast**
6:30 p.m. Cooking Day Event Awards Presentation
7:00 p.m. Clothing Event Style Show & Awards
8:00 p.m. **Demolition Derby**

Sunday July 28th - Kids Day

7:00-9:00 a.m. **Exhibitor Breakfast Sponsored by Monroe County Fair Board/Bettis Construction**
Set-Up for Cook-Off Contest
7:00 a.m. **Swine Show**
9:00 a.m. **Clothes Pin Tag**
1:00 p.m. Open Fun Horse Show
1:00 p.m. Cookie Stacking Contest
1:00 p.m. Cook-Off Judging Begins
2:00 p.m. Bubble Gum- Bubble Blowing Contest
2:30 p.m. Open Pet Show Registration
3:00 p.m. Open Pet Show
3:00 p.m. Pie Contest Registration
3:30 p.m. Pie Contest Judging
4:00 p.m. Ice Cream Social
4:00 p.m. Photo Scavenger Hunt Contest
4:00 p.m. **Dairy & Meat Goat Show**
4:30 p.m. Registration for Little Prince & Princess Contest
4:30 p.m. Little Prince & Princess Contest
5:00 p.m. **Sheep Show**
6:00 p.m. Farm Bureau Watermelon Feed
6:30 p.m. 4-H Awards & Recognition Ceremony
7:00 p.m. Hot Dog Eating Contest
7:00 p.m. Pedal Tractor Pull Registration
7:30 p.m. Pedal Tractor Pull Contest
Sponsored by Southern Iowa Vintage Tractor Club
8:00-9:00 p.m. Positive Confession Band
8:00-10:00 p.m. **Family Fun Entertainment Games & Prizes for all ages!**

Monday July 29th

7:00-9:00 a.m. **Exhibitor Breakfast Sponsored by Quality Ag**
8:30 a.m. Dog Show
9:30 a.m. Fairgrounds Clean-Up
1:00 p.m. Release All Livestock Exhibits
3:00 p.m. Release 4-H Exhibits
3:00 p.m. Release All Open Class Exhibits
2:00 p.m. **Appreciation Dinner Livestock Auction**

Thursday, August 1

Fairgrounds Clean-Up Night

Friday, August 2

Carcass Class Judging Swine & Beef

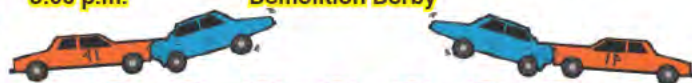

For Info Call: 641-777-2597 or 641-799-1163

MASTER BUILDERS

Post Frame Buildings



24x30x10	30x40x10
2 Overhead Doors	2 10x8 Overhead Doors
1 Walk Door	1 Walk Door
Concrete Floors	Concrete Floors
\$9,800	\$12,500

All Sizes On Sale
Price Includes All Tax and Labor
Call (641)295-4467 • (641)295-4970
Customers are responsible for all permits.

VETTER EQUIPMENT

VETTER EQUIPMENT COMPANY

9983 HIGHWAY 92
INDIANOLA, IA 50125
515-961-2541 • www.vetterequip.com



2013 JD 835 MoCo
11 1/2 Ft Pivot
Used on 65 Acres
\$28,500

CNH ORIGINAL PARTS **CASE I**

CNH Capital
©2007 CNH America LLC. All rights reserved. Case IH is a registered trademark of CNH America LLC.
CNH Capital is a trademark of CNH America LLC. www.caseih.com

Countryside
RV & Trailer Sales
 SALES • SERVICE • PARTS • STORAGE
www.csrvsales.com

EXIT 159
 20 Miles E of Des Moines

20 Miles East of Des Moines
 on I-80 to Exit 159 • Colfax, IA

877-674-3573

Mon - Thurs: 9-6 • Friday: 9-5 • Saturday: 8:30-2



We Have More Than "Fair" Deals! We Have GREAT Deals & Service!

ONE WEEK BLOWOUT SPECIALS! VERY LIMITED SUPPLY!

 <p>Cougar X-Lite 31SQB</p> <p>Bunk Room W/Slide, Outside Kitchen, Lg Slide, TV, DVD, 1/2 Ton Tow MSRP \$38,745</p> <p>NOW \$26,399</p>	 <p>Wildwood X-Lite 281BHL</p> <p>Quad Bunks, Lg Slide, Special Power Plus Pkg, Elec Awn, Jacks, Elec Jack MSRP \$24,069</p> <p>NOW \$16,995</p>	 <p>Sol Aire 25BHSS</p> <p>Twin Bunks, Lg Slide, Alum Frame, Fiberglass Exterior 1/2 Ton Tow MSRP \$26,188</p> <p>NOW \$17,995</p>	 <p>Sol Aire 213X</p> <p>Expandable, 2 Queen Beds, TV, DVD, Lthr Couch, Slide, Very Nice Quality, SUV Tow, MSRP \$24,700</p> <p>NOW \$18,199</p>
---	--	---	---

 <p>Cougar X-Lite 28RBS</p> <p>2 Queen Bunk Beds, Lg Slide, TV, DVD, Elec Awning, Loaded & 1/2 Ton Tow! SALE PRICE \$24,995</p>	 <p>Wildwood 27RLSS</p> <p>Leather Furniture, 2 Lounge Chairs, Rear Living Room, Lg Slide, Plus Power Plus Pkg SALE PRICE \$19,775</p>	 <p>Cougar X-Lite 31RKS</p> <p>Rear Kitchen, Lg Slide, 2 Lounge Chairs W/Large Bay Window, LOADED! SALE PRICE \$28,399</p>	 <p>Sanibel 3050</p> <p>True Luxury At A Very Affordable Price! Leather, 12 CU Fridge, TV's, All Power Everywhere Plus 2 Yr Warranty SALE PRICE \$51,399</p>	 <p>Crusader 290RT</p> <p>3 Slides, Rear Lounge W/Leather Furniture, Elec Awning, Elec Jacks, TV, DVD, 15 A/C, LOADED! SALE PRICE \$33,799</p>
---	--	---	---	---

<p>'99 Georgetown 32'</p>  <p>Generator, AC, 48K, Ford V-10, Clean! SALE PRICE \$17,399</p>	<p>'10 XLR Toy Hauler 29CKV</p>  <p>Slide, Queen Bed, Lifts, Private Queen Bedroom SALE PRICE \$23,995</p>	<p>'13 Torque 261</p>  <p>10' Garage Room, Slide, Front Bedroom SALE PRICE \$23,799</p>	<p>'10 Open Range 345RLS</p>  <p>Island Kitchen, 3 Slides, JUST LIKE NEW! SALE PRICE \$30,999</p>	<p>'00 Coachmen 31C</p>  <p>Generator, V-10, Large Slide, Sleeps 8 SALE PRICE \$28,799</p>	<p>'12 Road Warrior 30C</p>  <p>Generator, 2 Slides, 10' Garage Like New! SALE PRICE \$45,899</p>
--	---	---	--	---	--

<p>'07 VR1 297FLS</p>  <p>Front Lounge, Large Slide, V-Nose, Clean SALE PRICE \$16,199</p>	<p>'03 Kiwi By Jayco 21'</p>  <p>2 Queen Beds, All Majors Work, Sleeps 8 SALE PRICE \$7,795</p>	<p>'03 New Vision 3756</p>  <p>12 Cu Fridge, 2 Slides, Leather, Loaded! SALE PRICE \$19,995</p>	<p>'08 Cougar 276RLS</p>  <p>Rear Lounge, Large Slide, All Majors Work, Clean! SALE PRICE \$18,799</p>	<p>'11 Cougar X-lite 27BHS</p>  <p>Bunk Room, Large Slide, Loaded! 1/2 Ton Tow SALE PRICE \$21,995</p>	<p>'05 Zinger 25BHS</p>  <p>Large Slide, Bunks, 1/2 Ton Tow SALE PRICE \$10,999</p>
---	--	---	---	---	---

<p>'12 Vantage 32FLS</p>  <p>Front Lounge, Very High Quality, Large Slide, Loaded! SALE PRICE \$25,995</p>	<p>'06 Denali 28RLBS</p>  <p>Bed Slide, Large Slide, Rear Living Room, Nice! SALE PRICE \$17,399</p>	<p>'03 Citation 32BHS</p>  <p>Bunk Room, Large Slide, Very Clean, Sleeps 10 SALE PRICE \$15,995</p>	<p>'11 Hideout 23RKS</p>  <p>Rear Kitchen, Sofa Slide, SUV towable, Like New! SALE PRICE \$13,799</p>	<p>'04 Wilderness 27FQ</p>  <p>Front Queen Bedroom, Rear Bath, Large Slide, Clean! SALE PRICE \$12,799</p>	<p>'10 Wildcat 31BHS</p>  <p>Bunks, 2 Slides, Just Like New! Super Family Unit! SALE PRICE \$26,799</p>
---	---	---	--	---	--

Brands We Proudly Carry

Wildwood • Crusader • Raptor • Gateway • LaCrosse • Sol Aire • Sanibel • Cougar • Tracer • Cruiser • Serrano • Chateau • Wildwood Lites • Cougar X-Lite • Road Warrior • Torque

"Over 100 Pre Owned Cars, Trucks & SUV's To Choose From"

Kars, Inc

5701 E. University
Pleasant Hill, IA
515-564-0937

ON THE SPOT BANK FINANCING

BUY WITH CONFIDENCE! ALL VEHICLES INSPECTED!
Get Your **FREE CARFAX** @ **www.kars-inc.com**

WARRANTIES AVAILABLE



\$16,995

2009 Jeep Wrangler Unlimited, 4WD, 4 Dr, X RHD (Right Hand Drive) 3.8 V6, Auto, Air, Cruise, Tilt, CD, MP3



\$24,995

2010 Chevy Silverado K1500, 4WD, Crew Cab, LTZ, 5.3 V8, Auto, Loaded, Heated Leather, Full Power, Bose System



\$9,995

2005 Ford F150 Super Cab XLT 4 Dr, 4x4 5.4 V8 Auto, Air Lots of Equipment Bed Cover



\$13,995

2008 Ford F150 Super Cab, 4 Dr, XLT, 4x4, 5.4 V8, Auto, Air, Full Power, CD, MP3 Sound System



2003 Chevy Silverado K1500HD Crew Cab, LS, 4x4, V8, Auto, Air, Cloth Interior, Full Power, 108K \$15,995



2007 Chevy 1500 Ext Cab, 4 Dr, LTZ, 5.3 V8, Auto, Loaded, Leather, Full Power, Tonneau Cover, \$16,900



2007 GMC Yukon Denali AWD, V8 Auto, Loaded, Heated Leather, Sunroof, DVD, 3rd Row Seating, \$23,995



2011 Chevy Traverse LT AWD, V6, Auto, Full Power 3rd Row Seating, Only 24K Miles \$22,995



1999 Chevy K1500 Ext Cab, 4x4, Z71, LS, 5.3 V8, Auto, Air, Loaded, Leer Fiberglass Topper, One Owner!!! \$11,900



2006 Chevy K1500 Crew Cab, Z71, 4x4, 5.3 V8, Auto, Air, Well Equipped, One Owner! 93K \$16,900



2007 Buick Lucerne CXL 3800 V6, Loaded, Leather, Sunroof CD, Harmon Kardon Sound System \$10,995



2010 Ford Escape, 4WD, XLS, 4 Cyl, Auto, Air, Tilt, Cruise, Power Windows, Locks & Mirrors, CD, \$10,995



2008 Chevy Impala LT V6, Auto, Air, Loaded, Full Power Leather, CD, Spoiler, \$10,995



2009 Chevy Aveo LT 4 Cyl, Auto, Air, Cruise, Tilt Power Windows, MP3/CD, 62K Miles \$9,995



2008 Buick Enclave CXL, V6, Auto, Loaded, Full Power, Heated Leather, Sunroof, DVD, 3rd Row Seating, Bose System, \$16,995



2007 Chevy K1500, Ext Cab 4 Dr, Z71, 4x4, 5.3 V8, Auto, Air, CD, Nicely Equipped, 83K, \$16,900



2005 Chevy Colorado 3.5 Cyl, Auto, Crew Cab, 4x4 Well Equipped, Tonneau Cover CD, 80K, \$13,900



2003 Chevy K2500HD LT Crew Cab, 4x4, 8.1 V8, Auto Air, Loaded, Leather, Full Power CD, \$15,995



3 to Choose From

2005 Chevy Cobalt 2.2 4 Cyl, Auto, Air Cruise, Tilt, CD \$5,995

It's Coming!



Lend A Wing
www.hawkeyetrader.com

**THE 3RD ANNUAL
LEND A WING
GOLF TOURNAMENT
OCTOBER, 2013**



Ransomes By Jacobson,
74" Deck, 3 Cyl DSL
\$3,500 OBO

Ron's Classics



**For Sale
Golf Carts,
Gas & Electric
Lawn Mowers**

Call to Make an Appointment
430 Maxwell St
Maxwell, IA
515-239-7135 Or
515-387-8889



**John Deere
Gator**

AMT 622
\$1,450 OBO

REGISTERED ANGUS BULLS FOR SALE OR LEASE: Over 45 To Choose From. All Sired By: MYTTY IN FOCUS, CONNEALY FORWARD, SYDGEN CC & 7, SAV BISMARCK, and B/R NEW FRONTIER 095 To Name A Few. Ages Range From 16 Months To 4 Years Old. Lease For \$300 Month Or Purchase \$2500 To \$3500. All Bulls Are Semen Checked, Trich Tested, Wormed And Vaccinated. Trucking Available At Addtl Charge. harrison@ktis.net or on Facebook search "Bulls for Lease".
573-999-3197 TFN

HONEST ABE INC.
LOG HOMES



RED BUD LOG HOMES

INDEPENDENT DEALER
LOG HOMES & CABINS
319.931.4680
LOCATED IN NEW LONDON, IOWA



MISC

FOR SALE: Fuel Barrel 500gal Electric Pump, New Paint, New 20ft Hoes, New Filter, Has Float Gauge, Nice \$550, Will Load.
641-780-4312 7-12

FOR SALE: 2002 PJ, 20,000lb Low Pro, 25 Ft. Pintle Hitch Trailer.
319-878-3941 7-19

FRONTLINE FENCING
All Types Of Farm & Ranch Fencing

- BARB WIRE -WOVEN WIRE
- CORRALS -ELECTRIC FENCE
- FENCE ROW CLEAN UP
- RESIDENTIAL -COMMERCIAL

GENE MILLER 16341 GOPHER WAY
660-956-2430 KIRKSVILLE, MO 63501

IOWA HISTORY BOOKS FOR SALE: Appanoose-Monore Counties; S. Thompson Lewis; 1903-\$75. Lucas & Wayne Counties; 2 Volumes; Theodore Stuart; 1913-\$95. Page-Biographical History Page County; Lewis & Dunbar; 1890-\$85. Mahaska-Heritage Of Mahaska County; 1999; Walsworth Publishing-\$70. History of Wright County; 1915; B.F. Bowen & Company \$90. Elberon History 1881-1981; CarPac Publishing-\$45. Biographical Dictionary-Iowa 1878 (Eminent & Self-Made Men); American Biographical Publishing-\$115. Price Includes Shipping. Phone Or Email searscook2@centurylink.net
319-373-3159 7-19

MAINTANCE FREE POLY LAWN FURNITURE: All Stainless Steel Hardware, 3 Different Styles Available In 24 Different Colors. Check With Us Before You Buy. Monday-Saturday 8am-5pm. Located In Van Buren County.
4 Miles North Of Cantril On Route V64 Or 1/2 Mile South Of Lebanon.
22769 Route V64 Milton, IA.

FOR SALE: Bulk Hardwood Mulch Brown, \$30 A Cubic Yard; Black Or Red, \$36 A Cubic Yard; River Rock, Crushed Red Brick, Top Soil, Driveway Rock. Delivery Available, Mini Hoe & Skidloader Services. Bailey Farms, New Virginia, IA. www.baileyfarmsiowa.com
515-720-0039 7-26

FOR SALE: (2) Red Cub Cadet 782, Mowers And Extra Parts, Make Offer.
641-895-5160 7-12

FOR SALE: Elberon, Iowa 1881-1981, History Book 195 Pages, \$45.00, Includes Shipping, Call.
319-373-3159 7-12

FOR SALE: New Power Rehab Wheelchair, Never Been Used. Full Of Options, Including Scissor Lift Power Seat.
319-385-8226 7-19

NEW HEAVY BUILT TILE STRINGER CART FOR SALE: Single Axle, 3500 lb. Spindles, 3 1/2 Inch Bore Cylinder, New 225/75/16 10 Ply Tires, 12 Volt, Hydraulic Pump, 10 Ft Table, \$5,400.
641-521-5055 7-26

FOR SALE: A Large Collections Of Old Marbles. I Have Been Collecting A Long time So These Are Good.
660-263-1110 7-12

HEAT YOUR ENTIRE HOME: Water And More With An Outdoor Wood Furnace From Central Boiler.
Dutch Building Center
641-722-3641 7-12

FOR SALE: Grasshopper Mower, 720K, 60 Inch, \$1,300, Brand New Motor, \$3,000.
641-485-5086 7-12

NOTICE: Got A Rusty Metal Building, Roof Or Steel Bin That Needs Painting? Try Silver Film, One Coat Over Rust & That's It. Will Reduce Heat By 85%. Do It Once, Do It Right. Free Estimates. Call Mose.
641-722-3020 9-13

AL'S AUTO & EQUIPMENT
Blakesburg Iowa
641-777-4004 • 641-938-2222



'96 Chevrolet Tahoe
2 Dr., 5.7, AT, 4X4, 161K, Fully Equipped, Exceptionally Clean, Good Title, New Tires
\$3,950

www.alsautoandequip.com

UNIONVILLE LIVESTOCK MARKET
WORKING FOR YOU

**REGULAR AUCTION
TUES, JULY 16TH
START TIME 11:30 A.M.**

CALVES & YEARLINGS
LOCUST VALLEY: 126 YEARLING STEERS CONSISTING OF:
63 FANCY CHAR X STRS AGE & SOURCE VERIFIED COMP VAC ALL NATURAL 825-850# SOUTH DAKOTA ORIGIN
63 FANCY BLK FEW X-BRED STRS COMP VAC ALL NATURAL 850#

PLEASE CHECK DTN & WEBSITE FOR COMPLETE UP TO DATE LISTINGS www.unionvillevivestock.net
WATCH OUR SALE LIVE AT: cattleusa.com

UNIONVILLE LIVESTOCK MARKET
Unionville, MO
Barn: 660-947-2451
Curt Sporleder, Owner/Manager
Home: 660-947-2870 Mobile 660-216-2855 (BULL)
Chris Davolt, Field Rep, Centerville, IA
Home 641-856-8202 Mobile 641-895-1339
Willie Beeler, Field Rep, Lancaster, MO Home 660-457-3172

FOR SALE: Model 67 Winchester Pre-64 .22 Single Shot; Also Boys Rifle, Model 68 Winchester Pre-64 .22 Single Shot.
641-680-0892
641-675-3421
ETFN

FOR SALE: A Large Amount Of Assorted Sports Cards, Baseball, Football, Basketball. These Are In 3 Ring Binders. Call
660-263-1110 7-12

Bloomfield Speedway
BY RACERS... FOR RACERS

Saturday, July 13, 2013
Success Bank Saturday Night
At The Davis County Fair!

HUGE NICKEL SCRAMBLE FOR THE KIDS!
Sport Mods, Hobby Stocks, Sport Compacts
PLUS Bloomfield Southside Car Wash Special
A-MODIFIEDS \$1,000 To Win -
ALL DRAW/REDRAW Format!

Vintage Stock Cars Will Also Be Racing at the Fair!
(NIGHT III) Budweiser Six Pack Shootout for Stock Cars
\$700 to win • \$50K Fan Qualifier
Boas Farms Six Pack Pole Dash for Autism Awareness

NOTE: Later Start Time!
HOT LAPS at 7:00 PM • Pits Open At 5 PM
Grandstand Opens at 6 PM

For more info: www.racedirtbloomfield.com
or on Facebook at Race Dirt Bloomfield

Win Tickets at www.hawkeyetrader.com/tickets

FARMER'S COUNTRY MARKET

- Bulk Cereal 1.49 A Lb**
- Variety Of Cereal ONLY 99¢ A Box**
- Country Time Lemonade 5# 8.99**
- Homemade Amish Peanut Butter Spread 17 oz \$4.25**
- Crayola Kid Sized Table & Chair Set**
- Cream Cheese 99¢ 16 oz.**

18786 200th St • Bloomfield, IA 52537 • VM: 515-830-2971
Open Mon - Sat • Closed Sun.



\$8,995

2011 Polaris Ranger 800
Heater, Top, Half Windshield,
Very Good Cond, 4,000 Miles



\$7,895

2010 Polaris Ranger
EV (Elec Vehicle), 98 Hours, Like New



\$13,250

2012 Polaris Ranger 800 Browning
Canvas Cab, Heater, Like New, 500 Miles



\$8,995

2010 Polaris Ranger 800 HD
Full Cab, Operates, Runs Good, 900 Hrs

Slayton Polaris
660-328-6627

8 Miles South & West of
Pulaski, IA - OR 6 Miles West
Of Memphis, MO
& 13 Miles North On Hwy B



\$11,900

2011 Ford Fusion SE
4 Cyl., AT, PW, PL, Black, 52K Miles
660-883-5839 or 660-299-9023
No Sunday Calls



**Us Out
For All Your
Plumbing
Needs!**
Oxygen Barrier Pex Tubing
1/2"x300" Or 1/2"x1,000"
Coils @.33 Ft.

We Have Pex-Copper-
Brass CPVC-PVC-Poly &
Also Tile In Fittings &
Accessories

Competitive Pricing
& Also Contractors
Discount

GINGERICH STOVES
19041 180th St.,
Bloomfield, 52537
VM 641-664-2814
Hours M-F 7:30 AM - 5:00 PM
Sat. 7:30 AM - 12 PM

LOLLI BROS. LIVESTOCK MKT., INC.

Hwy 63S - Macon, MO www.lollibros.com

Special Calf & Yearling Sale
Tuesday, July 16, 2013

Special All Cattle Sale
Tuesday, July 23, 2013

Selling Feeder Calves & Yearlings,
Bred Cows, Cow/Calf Pairs & Bulls

If you have cattle to sell or need trucking call:
Dominic, Frankie or Tim at
660-385-2516 or 651-4024 or 651-4040

Watch our website for updated consignments & current market report.

Save Some Trees!
Read The Paper Online!
www.hawkeyetrader.com

TRACTORS

JD 8100 MFD; JD 6230; 2640 w/LDR; IH 1086; KUBOTA 3940 MFD; JD 4630 PS; JD 300B w/LOADER; CIH 595 w/Loader, 1700 HRS; JD 4450 2WD; CASE 930.

SKIDLOADERS-BACKHOES

JD 250; BOBCAT S-185; 843B CASE; 1825; CASE 1840; NH LB90 BH & LDR, MFD, CAB, EAH; CASE 580SK BH & LDR, MFD, CAB, EAH; GOOD SELECTION OF NEW ATTACHMENTS.

COMBINES

JD 05-9660 STS, 9410; '90, JD 9400; IH 1460; '05 MF 9690 580 HRS, ONE OWNER.

HEADS

JD 09-608C, 643's, '04 893; '01 693 REBUILT; '08 625;'08 630; 925 FF; 920's; 930; 930 FF; C-IH 1063; '01 1020 30' FULL FINGER; '05 1020 25'; 1020 20'; '07 C-IH 2206, 1084; 25 NEW & USED HEAD TRAILERS.

IMPLEMENTS

KINZE 2700 24R; JD 1760-12R; JD 7200 16R; 7200-SRW; 7000 6R; JD: JD 630-22; JD 512 7 SHANK RIPPER; NH 1431 DISC BINE; BRENT 1084 CART, TRACKS; BRENT 674; GLENCOE 42' FLD CULT; JD 7200 6R LF; JD 750 15' DRILL.

LAWN & GARDEN

JDX, 534 AWS, 725; TS GATOR; 345; 318; X-540; 757 Z-TURN; JDX 540

COLO IMPLEMENT



COLO, IA

641-377-2355

www.dailyauctioncompany.com

NEED TO BUY:

GOOD USED FARM & INDUSTRIAL EQUIPMENT

UPTOWN MOTORS

Hwy 69 North • Bethany, Mo.

660-425-3440

Open 8 to 5 Daily for 36 Years

- 1994 Jeep Grand Cherokee, 129K, Nice, 4x4
- 2001 Jeep Wrangler Soft Top, Auto **\$7,250**
- 2001 Honda CR-V, 4x4, 126K **\$5,750**
- 2003 Toyota Tundra, Longbed, 88K **\$7,250**
- 2002 Ford F150 Super Crew, 4x4 **\$9,500**
- 2004 Chev 1/2 Ton, 4x4, 4 Dr **\$7,350**
- 2004 Chrysler Van, 88K, 7 Pass **\$5,995**
- 2005 Chev 1/2 Ton, 4x4, 4 Dr **\$8,850**
- 2006 Chev 1/2 Ton, 4x4, 4 Dr **\$8,850**
- 2005 Honda Accord, 4 Dr, Nice **\$7,750**
- 2006 Harley Davidson Road King
Nice **\$10,995**
- 2006 Dodge Charger, 4 Door, V6 **Sharp**
- 2006 Pontiac Grand Prix, 4 Dr, 3.8 **\$6,995**

All MO State Inspected & Ready!

ESTATE AUCTION

SUNDAY, JULY 21, 2013 12:00 NOON

SALE TO BE CONDUCTED AT THE PROPERTY LOCATED

506 W. SIXTH STREET, HEDRICK, IOWA

Hwy. 149 at the West edge of Hedrick
Auction Signs Will Be Posted

APPLIANCES, FURNITURE & HOUSEHOLD ITEMS: Like new Whirlpool stainless steel-front refrigerator; Near new Whirlpool elec. oven/range w/ceramic cooktop, stainless steel & black in color; Sunbeam microwave oven; Whirlpool auto. washer & matching elec. dryer; Magnavox 4-head VCR; Grandmother clock; Square dinette table w/5 chairs; 3-door glass-front hutch; (2) Matching forest green wingback straight chairs; Floral upholstered 3-cushion sofa; Forest green 3-cushion leather sofa; Oak coffee table; Floor & table lamps; Old chum; Record cabinet; (4) Matching iron bar stools; (2) 2-drawer end tables; King-size bed w/mattress & box springs; Wooden double-door cabinet; Small computer desk; Wooden bookshelf; Dirt Devil vacuum cleaner; (2) Wooden painted benches; Asst. of kitchen items incl. pots, pans, dishes, canister set, cookie jars, Set of dishes, mixing bowls, Coming Ware; Large pet kennel; Football table; Small 12" Daewoo TV; Near new Image folding elec. treadmill & other exercise equipment; Antique wooden cabinet; Pair — end tables; Patio swing & frame. **VEHICLES, LAWN MOWER & TOOLS:** 2009 Jeep Liberty, 4D, V6, auto, AM/FM, PW, PL; 2003 Jeep Liberty Sport, 4D, PW, PL, 3.7L V6; John Deere LA-105 riding lawn mower, like new, 38" cut, 5-sp; Yard Machine 4hp 22" cut lawn mower; Lawn dump cart; Campbell-Hausfield commercial airless paint sprayer; Schwinn 2.6 Sidewinder; Shop vac; Wheelbarrow; Small port. air compressor; (2) Elec. sanders; (2) Leaf blowers; 8' alum. stepladder; 5'x8' 2-wheel trailer; Wheelbarrow; Hose reel; Asst. of hoes, rakes, shovels & spade; (2) Elec. hedge clippers; Gas weedeater; Child's coaster wagon; Large wooden homemade tool chest; Asst. of painting supplies; Asst. of hand tools incl. tool boxes, socket end wrenches, tool cart; Set-golf clubs; Elec. heaters; (2) pet carriers; Metal wheelbarrow.

AUCTIONEER'S NOTE: Be sure & attend this sale as there will be many unadvertised items.

TERMS: CASH / GOOD CHECK
POSITIVE ID REQUIRED

MASTERCARD/VISA
DEBIT/CREDIT CARDS

All property must be settled for before removal — All items sold as is where is
Not responsible in case of accidents.

Announcements made day of sale take precedence over any advertising.

DEMMA JACKSON ESTATE, OWNER

Lori Funk & Chester Funk, Co-Executors Box & Box, Attorneys

QPH:

REPO MOBILE HOMES-HELP!!!

We Gotta Move Double &
Singles, Financing Available.

573-499-9993

www.bestqualitypreownedhomes.com

FOR SALE: 2-Rail, 3-Rail,
4-Rail, Vinyl Fence, Vinyl
Decking & Railing. TFN
641-722-3641

FREE HEAT & WATER:
Eliminate Monthly Heating Bills
With Classic Wood Furnace.
No Sunday Calls.
660-707-3866 TFN

YODER'S INDIAN CREEK

FURNITURE: Welcomes
You to The J40 Farm Crawl
Saturday July 20th. 10% Off
On All Items Purchased Or
Ordered. 5% Off Poly Furniture.
Free Homemade Ice Cream All
Day 8 AM — 5 PM.
22769 Route V64
Milton, IA.
7-19

PETS

FOR SALE: AKC German
Rottweiler Pups, All Shots,
Tails & Claws Done, \$375.
515-428-8310 7-12

FOR SALE: Blue Heeler
Puppies, Tails Docked, Dew
Claws Removed, Out Of Good
Working Parents, \$100.
641-799-1006 7-12

SUMMER TIME SAVINGS



- 2012 Chevy Equinox LT:** AWD, 4 Cyl, Leather, Full Power, 32,000 Miles, **\$23,995**
- 2012 Toyota Camry LE:** 4 Dr, 4 Cyl, AT, Full Power, 34,000 Miles, **\$17,995**
- 2012 Ford Fusion SE:** 4 Dr, 4 Cyl, Power Windows, Power Locks, 36,000 Miles, **\$16,595**
- 2012 Buick Enclave CXL:** All Wheel Drive, Leather, Htd. Seats, Loaded w/Equipment, **\$33,995**
- 2011 Chevy Impala LT:** 3.5, V6, Leather, Moonroof, Full Power, 29,000 Miles, **\$17,995**
- 2011 Chevy Malibu LT:** 4 Cyl, AT, Full Power, 4900 Miles, **\$18,995**
- 2011 Toyota Corolla LE:** 4 Cyl, AT, Full Power, 33,000 Miles, **\$14,995**
- 2011 Chevy Cruze LT:** 4 Dr, 4 Cyl, AT, Full Power Power Seat, 8,000 Miles, **\$17,995**
- 2010 Ford Ranger:** Ext Cab, 4x4, XLT, 4.0 V6 AT, Step Bds, Bedcover, Receiver Hitch, 37,000 Miles, **\$20,995**
- 2010 Chrysler Town & Country Van:** Touring Pkg, V6, Full Power, Captains Chairs, 21,000 Miles, **\$19,995**
- 2010 Dodge Ram:** Quad Cab, 4x4, 4.7 V8, AT, Full Power, 16,000 Miles, **\$23,995**
- 2009 Chevy Aveo LT:** 4 Dr, Hatchback, 4 Cyl, AT, Air, 20,000 Miles, **\$10,995**
- 2007 Chrysler Town & Country Van:** Special Edition, Leather, Stow & Go Seating, DVD, 76,000 Miles, **\$10,995**
- 2007 Chevy Impala LS:** 3.5 V6, Full Power 36,000 Miles, **\$13,995**
- 2007 Chevy Uplander LT:** Van, V6, AT, Full Power, 136,000 Miles, **\$7,495**
- 2006 Chrysler 300:** Touring PKG, 3.5 V6, Leather, Htd. Seats, Full Power, 26,000 Miles, **\$14,995**
- 2006 Chrysler Town & Country Van:** V6, AT, Touring Pkg, 85,000 Miles, Remote Sliding Doors, Stow & Go, **\$9,995**
- 2006 Dodge Dakota SLT:** Crew Cab, 4x4, V6, AT, Full Power, 90,000 Miles, **\$13,995**
- 2005 Pontiac G6 GT:** 4 Dr, V6, Leather, Full Power, 78,000 Miles, **\$9,995**
- 2005 Chrysler Town & Country Van:** V6, Leather, Stow & Go Seating, Touring Pkg, Full Power, 90,000 Miles, **\$7,995**
- 2004 Chrysler PT Cruiser:** 4 Cyl, AT, Full Power, 55,000 Miles, **\$6,995**
- 2004 Jeep Grand Cherokee Limited:** 4x4, Sunroof Full Power, 119,000 Miles, **\$7,995**
- 2004 Chevrolet Malibu LS:** 4 Dr, 171,000 Miles, V6, **Only \$3,395**
- 2004 Chevy Silverado Z-71:** Ext Cab, 4x4, Leather, Htd. Seats, Dual Pwr Seats, Full Power, 5.3 V8, AT, Trailer Towing Pkg, 79,000 Miles, **\$15,495**
- 2003 Honda Accord EX:** 4 Dr, V6, AT, Full Power, Leather, Moonroof, 115,000 Miles, **\$7,995**
- 2003 Chevrolet Tahoe LT:** 4x4, 4 Dr, Leather Interior, Only 75,000 Miles, Excellent Condition, **\$12,495**
- 2003 Toyota Camry LE:** 4 Dr, 6 Cyl, Full Power, Moonroof, 118,000 Miles, **\$8,995**
- 2001 Mercury Sable LS:** 4 Dr, 3.0 V6, Full Power, 113,000 Miles, **\$3,995**
- 2001 Buick LeSabre Limited:** V6, Full Power, Leather, 113,000 Miles, **\$6,495**
- 2000 Chevy Suburban LS:** 4x4, 5.3 V8, Full Power, 134,000 Miles, **\$6,995**
- Commercial Topper:** Fits Ford Ranger, Tool Storage Bins-Outside Entry, Large Rear Doors, Protective Window Screens



Hwy 63 North • Bloomfield, IA
Hours: M-F: 8am-5pm • Sat: 8am-2pm

Pre-Owned Auto Sales
Oil Change, Brake Jobs, Mechanical Repair, Etc

www.mikelsinc.com

641-664-2331 • 800-303-3321



Auctioneers:
Jim Kosman
Roger Clingan
Todd Carroll

AL MARTIN REAL ESTATE & AUCTION CO.
307 Church Street
Ottumwa, Iowa
641-682-5465
www.almartinauction.net

FOR SALE: Purebred English Shepherd Puppies, Farm Raised, 10 Weeks Old, Excellent Family Pets, Costs Negotiable.
913-886-8002 7-26

FOR SALE: German Shorthair Pointers-Born 05-12-13, First Shots, Dew Claws Removed, 21 NFC Champion Bloodline, \$150, Parents On Site.
573-825-6250 7-12

FOR SALE: AKC Reg. Lab Puppies, Black, One Fox Red Female, First Round Of Shots & Wormed, Hunting Pedigree, \$400.
660-216-2008 7-19

FOR SALE: Thirty 50 Pounds Bags Of Diamond Hi-Energy Dog Food. Exclusively Formulated For Sporting Dogs, Asking \$21/Bag. Paid \$25/Bag.
641-208-7339 7-19

FOR SALE: Doberman Pups, AKC Reg., Ready Now, Weaned, Have Both Parents.
641-990-9730 7-19

UKC BLUETICK COONHOUND PUPS FOR SALE: Welped On 5-13-13, Both Parents On Site. \$100 OBO.
573-248-8024 7-12

FOR SALE: Sun Conure, To Go To Good Home, With Large Cage on Wheels With Storage Area \$500 OBO.
Call 319-470-0251 TFN

Sell It In The Hawkeye Trader

REAL ESTATE

FOR SALE: 225A Wayne Co w/Home, Let The Income Help Pay For Your Hunting! 42A Tillable, Pasture, CRP, Waterfowl, Pheasants, Deer, \$1,995/A. Call Whitetail Properties Agent Derek Grimsrud.
515-468-0663 7-26

HOMES FOR SALE: North of Arbela: New Home, 4 Bed/3Bath With 2 Car Garage. Full Basement, Completely Finished. Sits On 35 Acres Fenced/Cattle Corrals With 6 Acre Lake. Second Home (Great Rental) Adjoins Same Property. 2 Bed/1Bath/2 Car Garage/2Carports. Sits On 3.5 Acres. Call.
660-341-4921 7-26

FOR SALE: New 2 Bedroom, 6" Walls, Thermo Windows, \$169/Mo. Hamilton Homes.
816-583-2177 TFN

FOR SALE: 32' Wide, Massive Kitchen, Huge Master Bdr, Free Appliance Pkg. Hamilton Homes.
816-583-2177 TFN

CLOSEOUT SPECIAL: One only! New 16ft x 80ft, 2x6 walls, Vinyl Siding, 30 year shingles, \$39,900, Delivered.
Lincoln Homes Hwy 30 Ogden, IA 515-275-2717 7-12

FARM AND HOME FOR SALE: 4 Miles North Of Memphis Off Hwy 15. 150 Acres Tillable. Grain Bins And Machine Shed. Willing To Sell House/Lot Separate From Tillable Land. Call.
660-341-4921 7-26

FOR SALE: New 2 Bedroom, 6" Walls, Thermo Windows, \$169/Mo. Hamilton Homes.
816-583-2177 TFN

LAND FOR SALE: 114 Acres (100 Tillable) With Barn On Hwy 136 Near Arbela/Catfish Lakes. Call.
660-341-4921 7-26



2009 XL1200L, Lite/Dark Root Beer, Vance & Hines Mufflers, Windshield, Sissy Bar, Luggage Rack, 14K

\$141/Mo \$0 Down plus T.L.W.&c.

C&C Cycle Chariton, IA • 888-475-2243

www.cc-cycle.com

HUSKEY'S HOME SERVICE! Energy Cost Will Explode! R-10 Insulated Skirting Systems-Elastomeric Roof Systems-Windows-Doors-Floors-Remodels-Plumbing And General Maintenance.
573-696-3468 TFN

FOR SALE: Decatur 80A, Deer & Turkey Abundant, Building Site, Timber, Priced To Sell, \$2,295/A. Call Whitetail Properties Agent Derek Grimsrud.
515-468-0663 7-26

SALES • SERVICE • PARTS • SALES • SERVICE • PARTS • SALES • SERVICE

REBATES UP TO \$1000 -PLUS- FINANCING AS LOW AS 3.99% FIND YOUR RIDE TODAY

EXTREME RECREATION

23226 Hwy 36, Brookfield, MO 64628 Hours: Mon.-Fri. 9am-6pm • Sat. 9am-3pm (660) 258-3732

WE SERVICE ALL MAKES OF ATV'S, UTV'S & MOTORCYCLES

www.extremerec.com

SALES • SERVICE • PARTS • SALES • SERVICE • PARTS • SALES • SERVICE

Motors • Engines • Transmissions • Parts • Super Duty & Ranger

RAMMER TRUCK SALES

<p>2011 Ford F350 Lariat, Dually, 6.7L. AT, 4x4, Rebuilt Title, Reverse Sensor, B-W Hitch, 10,363 Miles \$39,900</p>	<p>2003 Ford F450 XLT, 6.0L, AT, 2WD, 118K Miles, Complete Motor Rebuild Head Studs, EGR Delete W/Eagle Wrecker Body, Rebuilt Title \$15,900</p>	<p>2008 Chevy 3500HD Power Lock, Windows, Mirrors, 6.6L Duramax, AT, 4x4, 142K Miles, Rebuilt Title \$18,500</p>
<p>2001 Chevy 1500 5.3L, AT, 4x4, Ext. Cab, 163K Miles, Gray, Clean Title 4,900</p>	<p>2010 Ford Focus Coupe, SES, 2.0L, 5 Spd, 40K Miles, Black Rebuilt Title, Nice! \$8,900</p>	<p>1996 Ford F350 XL, 7.3L, 6 Spd., 4x4, 4 Dr., Long Box, 200K Miles, New South Bend Clutch, Good Tires, Clean Title \$6,500</p>
<p>2010 Ford F450 Lariat, 6.4L, AT, 4x4, 52,459 Miles, One Owner, Clean Title, Nice \$42,500</p>	<p>2011 Ford F150 Super Crew Lariat, 3.5L, Eco Boost, AT, 4x4, 16,678 Miles, Rebuilt Title, Nice! \$29,900</p>	<p>1995 F250, XLT, 7.3, AT, 4x4, 287K \$3,450</p>
<p>1999 Dodge 1500 SLT, 360 V8, AT Has Been Replaced, 202,984 Miles, Clean Title \$2,650</p>	<p>2002 Ford Excursion XLT 7.3L, AT, 2WD, 240K Good Tires, Rebuilt Title \$6,500</p>	<p>2011 Ford F350 XLT 6.7 Diesel, AT, 4x4 Cab Chassis, 19,310 Miles Rebuilt Title \$32,900</p>

660-282-1002 • 660-341-6140

www.ramertrucksales.com

Gorin, MO • No Sunday Sales

Offers good on new and unregistered units purchased between 7/1/13-7/29/13. *On select models. See your dealer for details. **Rates as low as 3.99% for 36 months. Offers only available at participating Polaris dealers. Approval, and any rates and terms provided, are based on credit worthiness. Other financing offers are available. Applies to the purchase of all new ATV, RANGER, and RZR models made on the Polaris installment program from 7/1/13-7/29/13. Fixed APR of 3.99%, 6.99%, or 9.99% will be assigned based on credit approval criteria. Warning: The Polaris RANGER and RZR are not intended for on-road use. Driver must be at least 18 years old with a valid driver's license to operate. Passengers must be at least 12 years old and tall enough to grasp the hand holds and plant feet firmly on the floor. All 5x8 drivers should take a safety training course. Contact Polaris at (800)255-2580 for additional information. Drivers and passengers should always wear helmets, eye protection, protective clothing, and seat belts. Always use caution. Do not drink and ride. Never drive on public roads or paved surfaces. Never engage in stunt driving, and avoid excessive speeds and sharp turns. Riding and alcohol/drugs don't mix. Check local laws before riding on trails. ATVs can be hazardous to operate. Polaris adult models are for riders 16 and older. For your safety, always wear a helmet, eye protection and protective clothing, and be sure to take a safety training course. For safety and training information in the U.S., call the SVIA at (800)887-2987. You may also contact your Polaris dealer or call Polaris at (800) 342-9784. ©2013 Polaris Industries Inc. ©2013 Polaris Industries Inc.

SERVICE DIRECTORY

METAL ROOFING



Installing Metal Roofing On All types of Buildings

Houses & Barns Commercial & Residential

Customer Satisfaction Is Our Goal!

WAGLER BUILDERS

CALL TODAY FOR A FREE ESTIMATE: 641-777-5000

EMAIL: waglerbuilders@hotmail.com
www.waglerbuilders.com



\$6,000

2006 Titan Challenger 14 Ft. Gooseneck Horse Trailer, Enclosed Tack Room With Saddle Rack, Trailer Like New

660-439-3755



\$29,500

2009 Ford F250

Crew Cab, Lariat, 4x4, 6.4L, Leather, Black, 102K, Nice

660-883-5839 or 660-299-9023

No Sunday Calls

FOR SALE: Discount Double Wide Blowout, All With 6" Walls, Thermo Windows. Hamilton Homes. 816-583-2177 TFN

FOR SALE: Show Model, Island Kitchen, Sliding Doors, Save \$1,000's. Hamilton Homes. 816-583-2177 TFN

WANTED TO BUY: Timber Of All Kinds. 660-379-2524 Or 660-626-3322 7-26

FOR SALE: New 16' Wide, 3 Br., 2 Bath, 6" Walls, Thermo Windows, \$229/Mo. Hamilton Homes. 816-583-2177 TFN

Car Country Auto Wrecking

• Quality Used Parts

We Buy Junk Cars & Trucks

No Charge For Disposal Of Appliances



Scrap Metals, Waste Oil, Etc.

(641) 792-8854 Or 1-800-252-2886

2713 Hwy 14 South Of I-80, Newton, IA 50208
Just South Of I-80 @ Exit 164

RANDY'S PLUMBING HEATING & ELECTRICAL



Rudd Geo Thermal

Ritchie • MiraFount

Trenching • Backhoe • Skidloader

319-397-2304 • Cantril, Iowa 52542

Randy's Cell: 641-680-4720 • JR's Cell: 641-680-0494



2010 Dodge Avenger SXT

45K Miles, Excellent Cond, Pwr Windows & Locks, Cruise, CD Player, Non Smoker Car, 4 Cylinder Eng, Good MPG, Excellent Tires, Must See And Drive To Appreciate, NADA Retail \$13,325 Priced To Sell

\$10,850

Call For More Details
641-455-6101

AMEGA:

CASH, CASH, CASH
For Your Used Mobile Home, Trade Or Not
573-303-5803

www.amegasales.org



1997 VW Cabrio

80K, 4 Cyl, 5Spd, New Top
\$3,500

MIDWEST AUTO

414 Garfield Ottumwa, IA

641-682-5700

Sell It In The Hawkeye Trader

Authorized Dealer



DYNO DAY

SATURDAY, JULY 13TH

10:00 A.M. - ?





PERFORMANCE AUTO/DYNO & TUNING SHOP
401 N. 4th Street, Canton, MO.
573-228-2222 or 217-617-6493
jamesgriesbaum@outlook.com
FOLLOW US ON FACEBOOK! www.facebook.com/PerformanceAutoDynoTuning

LAND FOR SALE: 40 Acres With Great Building Site 2 Miles NW Of Troy, IA. Timber, Pasture, Pond, CRP, Electric And Water, 4200 Bu. Grain Bin, Good Fences. Call Anytime But Sunday. 641-680-0892 ETFN

FAIRFIELD PRECAST CONCRETE

Built to Last



Hatch Style Sorm Shelters



H and J Style Feed Bunks



Walk -In Storm Shelters



ECO-PURE Peat Filter System that Replaces Sand Filter or Leach Fields

Also Septic Tanks, Well Pits & Other Concrete Products

2606 W. Grimes, Fairfield, IA
641-472-3959

Tourette Syndrome Awareness



Iowa Tourette Syndrome

5K Run, Walk or Tic

Saturday, August 31, 2013

Whispering Pines Events Center
18356 222nd Street Keosauqua, IA

Registration at 10AM - 5K Starts at 11AM,
on J40 Blacktop road Family Fun at
Starts at Noon.

Joins us for a day of fun as we raise
money for kids to go to camp and TS
research!

Concessions, Silent Auction, BANDS Two
Pony Blues, Captivating Keyboards
Bands, Kid Games include Cake Walk,
Painting Faces, Duck Pond, Lollipop Tree,
Dart Toss, Fishing Game, Petting Zoo,
Bounce House & MORE.

Early registration is encouraged and
includes a t-shirt Registration at:

<http://www.tsa-usa.org/teamtsa/>

Form a team or donate ...



Every dollar will help!

Dan's Country Auto

1087 140th Ave • Salem, IA
319-931-3235

- '08 Mercury Milan Premier, All Options, 52K Miles, Real Nice Car \$9,750
- '01 Mercury Grand Marquis LS, Leather, Loaded, 72K Miles..... \$4,000
- '00 Buick LeSabre, 91K \$4,000
- '00 Ford F150 Reg Cab, 4x4, XL, 98K Miles \$4,250
- '00 Ford Ranger XLT, Super Cab, 4dr., Off Road, 4x4..... \$4,000
- '64 Thunderbird..... \$3,500
- (3) Ford Taurus \$5,500-\$7,500

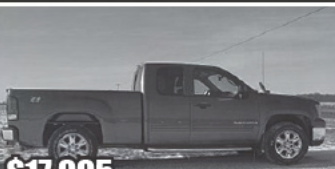
Other Cars & Trucks In Stock

 \$17,995	 \$2,995
2007 GMC Sierra K1500, 4x4, 5.3L, V8, AT, Rear Power Slide Window, Leather Power Seats, Power Htd Folding Mirrors On Star, XM Radio, Alloy Wheels, 61,597 Miles	2002 Pontiac Sunfire SE 4 Cyl, 5 Spd, A/C, Cruise, Sunroof, CD/MP3, 117K, Red
2008 Honda Civic SI, 2.0 6 Speed, 4 Door, Sunroof, 54K, Black..\$13,250	2006 Impala LT, 3.9 V6, PW, PL, 2nd Owner, Maroon, 105K.....\$7,500
2001 Chevy Tahoe, 4 Dr., 5.3, 4x4, 150K, Black.....\$5,400	2000 Grand Am GT, 3400, V6, Sunroof, P Seat, CD, AT, Cruise, Tilt, 134K, Silver.....\$3,800



1999 Ford Lighting
68K, Factory Super Charge, Prior Salvage
\$8,500

MIDWEST AUTO
414 Garfield
Ottumwa, IA
641-682-5700



1990 Case IH 1660
Cummins Motor, 4x4, 4,600 Hrs.
\$18,500

660-299-9021



2012 FXDB Street Bob, 3,500 Miles, Factory Warranty, Big Shot Exhaust, Lowered, Black Console











\$195/Mo
\$0 DOWN plus t.t.l.w.a.c.

C&C Cycle
Chariton, IA • 888-475-2243
www.cc-cycle.com

ZEISET AUTO SALES
660-397-9970
6 Mi. East of Baring MO on Rt K Hwy
To See Our Complete Inventory & Other Great Buys Go To:
www.zeisetauto.com

Volvo Volvo Volvo Volvo Volvo Volvo Volvo Volvo Volvo

Ball VOLVO
660-727-3358
Hwy 136 East • Kahoka, MO 63445
Visit Our Website **www.balltrucks.com**

 \$44,950	 \$73,950
Cummins ISX, 475HP, 13 Spd., 741 316 Miles, All Alum Wheels, 122.5 Tires, 12,500 Fronts, 38K Rears	485HP, 293,184 Miles, OD, 4 Bag Air Ride, 122.5 Tires, 196" WB, 12,500 Fronts, 38 Rears
 \$19,750	 \$32,950
M-11 Cummins Engine, 370HP, 592,688 Mi, 10 Spd OD, 8 Bag Air Ride Suspension, 11R22.5 Tires, Alum/Steel Wheels, 190" WB, 38K Rears	12064ST-Columbia 120, Detroit, 141, 515HP, 827,781 Miles, 10 Spd., OD, Air Ride, 295/75R22.5 Tires, Alum/Steel Wheels, 236" WB, 12K Fronts, 38K Rears
 \$34,950	 \$12,500
Cummins ISX, 475HP, Diesel, 13 Spd, Air Ride, 817K, 225 WB, 12K Fronts, 38K Rears	Volvo Engine 385HP, Dsl, 10 Spd OD, Air Ride, 22.5 Tires, All Steel Wheels, 164" WB, 12K Fronts, 38K Rears
 \$24,750	 \$19,950
385HP, 480,625 Mi, 8LL OD, Air Ride, 4:11 Ratio, 11R22.5 Tires, Alum Wheels, 185" WB, Tandem Axle, 12K Fronts, 38K Rears	ISX Cummins, 475HP, 808,461 Miles, Autoshift OD, Air Ride, 11R22.5 Tires, Alum/Steel Wheels, 221" WB, 12K Front, 38K Rears
 \$21,950	 \$72,950
425HP, Freedom Line Trans, 710,211 Miles, Air Ride, 295/75R22.5, 215WB, 12K Front, 38K Rears	D-12 Volvo Engine, 435HP, 500,818 Mi, Autoshift OD, Air Ride, 295/75R22.5 Tires, Alum Wheels, 14,600 Fronts, 40K Rears

Volvo Volvo Volvo Volvo Volvo Volvo Volvo Volvo Volvo



More tractor. More choices.

More power. More features. More versatility. The new Massey Ferguson® 7600 Series.

Introducing the mid-frame row crop tractors designed to provide all the performance you need – no matter what you're farming or what the task. With four models from 170 to 225 gross engine HP and your choice of Dyna-6™ or Dyna-VT™ transmissions, the 7600 Series offers exclusive features like programmable cruise speeds, Dynamic Tractor Management and second-generation e3™ SCR clean air technology. Come see us soon or go to masseyferguson.com

THE FARM SHOP, Inc
Hwy 6 East • Edina, MO
660-397-3550 ~ 660-397-3103
www.farmshopinc.com



MASSEY FERGUSON is a worldwide brand of AGCO. © 2011 AGCO Corporation, 4205 River Green Parkway, Duluth, GA 30096 (877) 525-4384. MFI2C001TCG

PLANTING/TILLAGE/HAY

- NEW J&M 375 ST, Seed Tender, 375 Unit Cap..... CALL
- NEW Krone AM323S, 10', IN STOCK..... CALL
- 2009 Krause 4817, 17 Shank Folding w/Leveler\$38,500
- 2009 Agco 5556 Baler, Mesh Wrap, 1,000 RPM PTO, Kicker, Auto\$31,500
- 2003 Vicon RV1901, Big Round Baler, Net Wrap, Progressive Density, Bale Kicker, 7397 Bales\$15,500
- MF 1330, 10' 4", Low Acre Mower\$8,500
- NEW MF 1359, 9.3' Cut, Demo Unit, Approx 25 Acres CALL
- JD 330 Disc, 27.5', Straight Frame\$7,500
- 2008 Land Pride AFM4216 Grooming Mower 16' Cut, Pull Type.....\$9,800
- NEW Vermeer VR1224 12 Wheel Rake..... CALL
- H&S BF14HC, 14 Wheels, Hi Cap Rake w/Kickers.....\$9,800
- Land Pride RC2512, 12' Cutter, 540 PTO\$8,700
- NH 1432\$15,750
- Vermeer 605K, 6x5 Baler, Twine Tie\$7,750
- Vermeer 655 Rancher, Auto Tying, Twin Moitor.....\$20,500

TRACTORS

- 2013 NEW, Versatile 280, MFWD, Supersteer Powershift And More..... CALL
- 2012 New Versatile 450, 4WD, Poweshift, Deluxe Cab CALL
- 2012 Versatile 250, Clean, Low Hrs, 3995 Loader.....\$138,000
- 2010 MF 1648, 54 Hrs, MFWD, Cab, AC, FWA\$32,800
- 1996 Agco Allis 9455, 4,300 Hrs., 155HP\$51,750
- 1994 Agco White 6144, 142HP MFWD, Loader, Duals New Cummins Engine.....\$52,000
- 1990 Versatile 876, 4WD, New Tires, 6,250 Hrs, 280HP.....\$38,000
- 1983 JD 8650, 290HP, 4WD\$32,500

HARVEST

- 2010 MF 9795, RWA, LTM, Low Acres, 400 Hrs\$245,000
- 2009 Gleaner R76, RWA, Smart Trac, Nice Unit.....\$205,000
- 2006 Gleaner R75, LTM, RWA, 350 HP.....\$135,000
- 2003 Killbros 590, 500 Bushel Cap\$15,000
- 2003 Killbros 590, 500 BU, Tarp, Digi-Star Scale.....\$15,000
- Killbros 1150, 500 BU., Tarp\$14,250
- 1990 Gleaner R40, 2,391 Hrs., w/Head\$29,000
- 1998 Gleaner R72, 4WD, Corn/Soybeans, RWA.....\$66,000

It's Almost Time for the 3rd Annual Lend A Wing Golf Tournament! October, 2013

FOR SALE: Two Story Home, Located In Seymour, IA. Sits On Three Lots And Has Lots Of Potential. Asking \$18,000. For More Info Call. 660-988-2251 7-12



2003 FLHTCU Ultra Anniversary, Rotor Covers, Riders Backrest, Hitch, 31K

\$229/Mo
\$0 DOWN plus t.i.l.w.a.c.

C&C Cycle
Chariton, IA • 888-475-2243

www.cc-cycle.com

FOR SALE: 187A Wayne Co w/Home Best Neighborhood For Trophy Mgmt., Ponds, CRP, Tillable, \$599,900. Call Whitetail Properties Agent Derek Grimsrud. 615-468-0663 7-26

PUBLIC NOTICE! PUBLIC NOTICE! PUBLIC NOTICE! PUBLIC NOTICE! PUBLIC NOTICE! PUBLIC NOTICE!

Summer Clearance Sale

**FORD - CHRYSLER
DODGE - JEEP**

Exclusive New & Used Vehicle Clearance Sale July 13th ~ 20th Only!

golovegreen.com

All Preowned Clearly Marked **Down Down**

		WAS:	NOW:			WAS:	NOW:
#123090A	2010 Chevy 1500 Ext. Cab, LS, 4x4	\$25,990	\$23,500	#290232	2010 Ford Fd150 Lariat, Super, 4x4, Cover	\$32,990	\$30,925
#123091A	2007 Ford F150 Lariat, Super Crew, 4x4	\$23,990	\$20,983	#125577A	2010 Chrysler Town & Country Limited	\$23,990	\$21,983
#123118A	2007 Jeep Compass, 4x4	\$13,990	\$11,848	#125573B	2010 Toyota Camry XLE	\$18,990	\$16,753
#123139A	2007 Chrysler Town & Country Touring	\$11,990	\$9,750	#125581C	2004 Chevy Colorado Z85, Crew Cab, 4x4	\$13,990	\$11,980
#123159C	2003 Ford F150 Super Cab, XLT, 4x4	\$14,990	\$12,950	#133102 A	2009 Chevy HHR, 4 cyl., Auto, Air,	\$9990	\$6850
#133041A	2004 Buick LeSabre, Fully Loaded, Leather	\$7990	\$6348	#133027C	2001 Ford F350 Dually, 4x4, Balebed, Powerstoke	\$20,990	\$16,990
#133057A	2008 Ford F150 King Ranch, Super Crew, 4x4	\$26,990	\$24,855	#133043A	2006 Toyota Solara, V6, Auto, Fully Loaded	\$13,990	\$11,983
#133085A	2006 Ford F350 Dually, Dsl., Bale Bed,	\$15,990	\$13,573	#126586C	2004 Ram 1500 Quad, 4x4,	\$14,990	\$12,594
#133089A	2004 Jeep Grand Cherokee Laredo, 4x4	\$8990	\$6833	#135516A	2011 GMC Terrain SLE, AWD,	\$24,990	\$21,993
#133091B	1999 Ford F350 Super Cab, 4x4, 7.3 Dsl.	\$14,990	\$12,550	#135518A	2008 Chrysler Town & Country Touring	\$16,990	\$14,683
#133093A	2010 Chevy 1500 Ext. Cab, 4x4, LT	\$26,990	\$24,850	#135522A	2004 Lincoln Town Car	\$13,990	\$11,843
#133105A	2011 Ford F150 Super Crew, XLT, 4x4, Eco	\$26,990	\$25,358	#135523A	2012 Chrysler Town & Country Touring, 22k	\$27,990	\$25,883
#133108C	2005 Dodge Dakota Quad Cab, SLT, 4x4	\$12,990	\$10,983	#135527A	2011 Hyundai Sonata Fully Loaded	\$16,990	\$14,650
#133113B	2011 Dodge Ram 1500 SLT Quad Cab, 4x4	\$26,990	\$24,384	#136506B	2008 Buick Lucerne CX	\$9990	\$8348
#133115B	2008 Ford F150 XLT Super Crew, 4x4	\$22,990	\$20,883	#136510A	2008 Chevy Silverado 1500, Ext Cab, LT, 4x2	\$19,990	\$18,884
#133116A	2010 Ford Focus ZX4 SES, 26K One Owner	\$16,990	\$14,338	#136511B	2007 Ford Taurus Se, Fully loaded	\$5990	\$4550
#133120A	2008 Ford F150 XLT Super Crew, 4x2	\$19,990	\$18,388	#136526A	2008 Dodge Ram 1500, Quad Cab	\$22,990	\$20,848
#133121A	2010 Ram 1500 SLT Crew, Big Horn, 4x4	\$28,990	\$26,983	#136528B	2012 Dodge Ram 1500, 4x4	\$23,990	\$21,653
#133123B	2004 Chevy Blazer, 4x4, Fully Loaded	\$6990	\$4950	#136533B	2002 Toyota Camry LE, Fully Loaded	\$6990	\$4450
#133130A	2007 Ford F250 XLT Crew Cab, 4x4	\$17,990	\$15,478	#136537A	2007 Dodge Ram 1500, Quad, 4x4, SLT	\$20,990	\$19323
#133145A	2010 Ford Taurus Limited, AWD	\$20,990	\$18,468	#136540A	2007 Dodge Ram 1500, Quad, 4x4, SLT	\$14,990	\$12,750
#133147B	2006 Ford F150 King Ranch, Super, 4x4	\$17,990	\$15,750	#136541A	2007 Hummer H3, Full Loaded, Moonroof	\$20,990	\$18,348
#133151B	2005 Chevy Colorado Ext. Cab	\$12,990	\$10,697	#136542A	2009 Ford F150 XL, Auto, 4x2	\$12,990	\$10,950
#133165A	2010 Toyota Camry LE, 46,xxx Miles	\$18,990	\$16,483	#136545A	2008 Ram 1500 TRX4, 4x4, Full Loaded	\$17,990	\$15,883
#133166A	2002 Chevy 3500 Dump Truck, 57K	\$16,990	\$15,348	#136551A	2000 GMC Jimmy, SLE, 4x4, Fully Loaded	\$6990	\$4850
#280286A	2006 Ford 500 SEL, Fully Loaded	\$9990	\$7850	#136552A	2005 Jeep Grand Cherokee Limited, 4x4, VS	\$13,990	\$11,538
#280290	2012 Ford Focus SE, Fully Loaded	\$15,990	\$14,348	#136555A	2002 Buick Century LTD, Fully Loaded	\$4990	\$3333
				#292790A	2009 Ford Flex	\$17,990	\$15,948

ALL Vehicles Will Be Clearly Marked With Was & Now Prices!!

Must Finance w/Ford Credit. Must Be Member Farm Bureau To Qualify For All Rebates! * All Factory Rebates Applied Including, Farm Bureau, Military Discount, On The Job.

WE BUY USED CARS! CALL JIM PERRY 660-665-2828

LOVEGREEN

1801 N. ELSON • KIRKSVILLE, MO 1-800-500-4966 • 660-665-2828

PUBLIC NOTICE! PUBLIC NOTICE! PUBLIC NOTICE! PUBLIC NOTICE! PUBLIC NOTICE! PUBLIC NOTICE!

Henry County, IA REAL ESTATE AUCTION

SELLING THE FORMER "ACCESS ENERGY" HEADQUARTERS
LOCATED AT 907 EAST WASHINGTON STREET IN MT. PLEASANT, IA

AUCTION TO BE HELD ON-SITE

THURS., AUGUST 8 AT 5:00 P.M.

Access Energy Cooperative
A Touchstone Energy Cooperative

PROPERTY PREVIEWS:
Monday, July 15th 1:00 - 2:30 P.M.
Thursday, July 25th 4:30 - 6:00 P.M.

EXCELLENT COMMERCIAL & BUSINESS OPPORTUNITIES!
PRIME LOCATION!

This conveniently located all brick structure offers over 20,000 sq. ft. of office, shop and warehouse areas.

- The office area offers 4,186 sq. ft. and includes individual offices, conference rooms, restrooms and storage areas. This portion of the building features a GeoThermal HVAC system.
- The shop area features 8,250 sq. ft. and includes (6) 10'x12' and (3) 10'x13' overhead doors with openers, a raised dock area that includes offices and basement storage.
- The warehouse area features 6,900 sq. ft. and includes (2) 10'x12' overhead doors with openers. These portions of the building have GFA heat, as well as air conditioned office areas.
- This property also features a 28,600 sq. ft. asphalt parking lot and has road frontage on East Washington St. and on South Grand Ave.

ACCESS ENERGY COOPERATIVE - OWNER
ROBERT SWINDELL, GENERAL MANAGER

Representing & Closing Attorney:
Dennis Puckett of Sullivan & Ward, P.C.
6601 Westown Parkway, Suite 200 • West Des Moines, IA 50266-7733
Phone 515-244-3500

FOR ADDITIONAL INFORMATION CONTACT:
JIM HUFF AT 319-931-9292 OR JEFF HOYER AT 319-795-4320

Call for a detailed color brochure!
Additional info. available online - Scan the code, or visit:
www.sullivanauctioneers.com

Sullivan Auctioneers, LLC • 217-847-2160 • Lic. 444000107

Sales & Service

SHOEMAKER'S RV PARK

New expanded parts department!

955 N. Macon Street • Bevier, MO.
 660-773-5313 • Fax: 660-773-6977
 Website: shoemakersrv.com Shoemakers@cvalley.net

Summer Fun Beach Party & Sales Event!
July 20th!!!

RED HOT! Pricing on 2013 Models
2014's Are Arriving NOW!!

Camper Specials All Day!

Live Music In Evening!

New Paddle Boats!

Dock Dog Exhibition: 12 pm.-??

Concessions Available!

View Our Website For Other Up Coming Events, Times and Dates!
Full Sales & Service RV Park! STOP IN AND CHECK US OUT!!!

THE CATTLE SHOP.com

Featured Listing Of The Week

38 Fall Calvers

3-5 Years Old
 1200 lbs. Avg

\$1,550 Each

Fancy Set Of Angus Cows
Start Calving In September

The Simple Way To Buy & Market Cattle
 The Shop Helps Buyers And Sellers
 Make Simple Cattle Transactions Online.
 Visit www.TheCattleShop.com To Learn More.
 If You Would Like To Speak To A Cattle Shop Representative Contact Us At
660-641-9945 or contact@thecattleshop.com

TRUMP TRUCKS INC.

660-727-2387 • 800-821-5667

660-727-2023 Fax Highway 136 East, Box 83 Kahoka, MO 63445
 Gary Trump, Owner Darren Cottrell, Parts Carl Zweifel, Sales

www.trumptrucks.net

2007 Jet 34'
 Double Hopper Spring Ride Nice Trailer \$14,500

2005 M-2 Freightliner
 210 HP, C-7 Cat 6 Speed, 8000 Front Axle & 19K Rear Axle, 303,000 Miles, Air Brakes, Runs, Drives Nice \$15,000

2007 Freightliner M-2, 250HP, CAT 9 Spd,
 12K Front Axle & 36K Four Spring Rear Suspension, Good Driving & Running Unit, \$32,500

2001 Peterbilt 379
 Rebuilt C12 CAT, 12K Front 40K Air Ride Rears, Wet Kit \$29,500

2002 International 4400 DT 466
 250HP, MD-3060 Allison AT, 14K Front Axle, 40K Air Ride Rears, Good Clean Unit, Correct Length For 20 Ft Bed. \$30,000

1996 International 4900 DT 466
 10 Spd, 12K Fronts, 40K Hendrickson Rears 18' Grain Bed \$22,500

2002 International 4800 DT 466
 Air Brakes, 12K Rears, 21K Fronts, 225HP, 66,094 Miles \$21,500

2008 International 4400,
 DT 466, 260HP, 10 Spd, 14K Front, 40k Air Ride Rears, DS405 4.11 Rears, 253" WB. \$44,500

2009 International Prostar ISX,
 450HP, Cummins 10 Spd, 12K Front Axle, 40K Air Ride Rears, 173" WB, Jake Brake, Airslide 5th, 661,000 Miles. \$37,500

2007 International 4300
 DT 466, 250HP, Allison AT, 12K Front, 21K Rears, 24' Van Box, Tommy Lift, Drives Excellent, \$17,500

Third Axle,
 New 22' Alum Grain Bed, 680 Bushel Cap., Steerable Third Axle With Shurlock Tarp, \$65,000

JUDD MOTORS

Hwy 63 North, Lancaster, MO • 660-457-3700
www.juddmotors.com

2009 Chevy Impala LT2, Cloth, 3.9L, V6, Full Power, Mocha, Only 36K	\$13,900
2009 Chevy Traverse, FWD, Only 43K, Silver	\$17,900
2008 Buick Lucerne CXL, 3.8L, One Owner, Grey Leather, Blue Like New, 93K.....	\$11,495
2008 Buick Enclave, AWD, Double Sunroof, Heated Leather, Quad Seating, Excellent Condition, Coca, 90K	\$17,495
2007 GMC Acadia SLT, AWD, Black Leather, Excellent, Gold Mist Metallic, 124K.....	\$13,495
2007 Ford Edge SEL, FWD, Creme, 97K.....	\$11,900
2006 Dodge Grand Caravan SXT, 123K, Full Power, White	\$5,995
2006 Chevy 2500HD, Crew, 4x4, 6.0L, AT, Shortbed, Excellent, White, Over on Miles	\$13,900
2006 Ford Escape, 4x4, V6, Sunroof, CD Changer, Full Power, New Tires, White, 96K	\$9,995
2006 Dodge Grand Caravan, Stow-n-Go, DVD, 98K, Blue Green	\$6,995
2005 Ford F150, Super Crew, FX4, 5.4L, Leather, DVD, Only 92K, Silver	\$14,900
2004 Kia Sorento EX, 4x4, V6, 93K Grey	\$8,995
2004 Ford Freestar Limited, Leather, Power Sliders, Only 70K.....	\$7,995
2003 Chevy 1500, 4x4, 5.3L, Ext. Cab, Excellent, Full Power, White/Pewter, 120K	\$11,495
2000 Chevy 1500, Ext. Cab, 4x4, 5.3L, Over On Miles, Grey.....	\$5,995
1998 Tahoe, 4x4, Leather, Over On Miles, Copper.....	\$3,995

TEMPERATURE RISING! PRICES FALLING!

New Harleys
 For 2.49% For 72 Months
 And \$0 Down With
 Qualified Credit!

C&C Cycle
 Chariton, IA • 888-475-2243
www.cc-cycle.com

\$275,000



**3 Bedroom Home
 On 22 Acres**
 Half Bath On Main Floor
 w/Full Bathrooms Upstairs
 & In The Basement,
 Walk Out Basement,
 w/24 x 52 Large Workshop,
 2 1/2 Garage, Large Deck On
 Back, Located 5 Miles North
 Of Burlington, IA On Hwy 61

**Call If Interested
 316-750-3321**

LakeWood RV Sales
 Downing, MO
 See Complete Inventory At: www.lakewoodrvsales.com

Full Service RV Shop



Only \$6,500

1997 Prowler 5th
 26'
 Clear Title



\$7,800

2002 Conquest 5th
 26', Large Slide
 Sleeps 6, Very Nice

Ralph Burkholder, Owner • Downing, MO
 "Will Do Order Buying-Call Us With Your Need"
 660-379-2763 • 660-341-1927 • No Sunday Calls!
 Ask For Ralph



2007 Durango
 4x4, V8 Auto, Loaded, Leather,
 6 Disc CD, 139K,
\$7,990 OBO



2008 Wilderness 32 DBHS
 Sleeps 8-10, Front Bedroom,
 Dinette Slide-Out, Lots Of Storage
\$18,000 OBO



660-292-1146

Purebred Blue Heeler Puppies
 Out Of Good Working Parents

HAY FOR SALE

**Big Square Bales
 of Premium
 Western Alfalfa.**
 Barn Stored,
 Delivered by
 Semi Load Lots,
 Excellent Quality.

660-216-0938

**T-CORNER
 FURNITURE**

**WE CARRY
 MATTRESSES &
 BOX SPRINGS!**



Pillow Tops
 Special Sizes
 Double Sided Mattresses
 20 yr Warranty
 12 ga. Innerspring

1 Mile East
 Drakesville
 VM (641) 664-0207
 Hrs: Mon. - Sat. - 9-5



**2005 Crossroads
 Cruiser Travel Trailer**
 32Ft, Large Slide,
 Bunks, Very Clean,
 Slight Roof Damage
\$8,600

MIDWEST AUTO
 414 Garfield
 Ottumwa, IA
641-682-5700

LOOK

You Can Always
 Find a Deal at
www.hawkeyetrader.com

**JOIN OUR WINNING
 AUTOMOTIVE
 TEAM**

**Automotive Technician
 Opportunity**

Need 2 techs with GM or Ford experience
 for our Jefferson, Van Buren, Henry, Keokuk,
 Wapello, & Davis County Service area.

Please Call and
 Bring in Resume to
 Bob Lathrop- Shop Foreman

FESLER AUTO MALL

Hwy. 34 West, Fairfield
 641-472-3121 • 800-422-5269
www.feslerautomall.com

**Kershberger's
 Bulk Food
 and
 GROCERY**

#1 Farmland Ham No Bone99¢/lb.
 Strawberry Mini Spooners Giant Size 44 oz....\$1.59
 Pretzel M&M's 10.90 oz.....ONLY 60¢
 Mega Sports Drink Case of 20 oz.....\$5.99

WE STOCK SAFE SOAP

TAKING ORDERS
 for frozen fruit, vegetables, &
 fresh Michigan blueberries

Food Supplement

 Vitamins

3/4 mi. E. of Drakesville, IA
 on 180th St.
 HOURS: 8 a.m.-5 p.m.
 Mon.-Sat.
 VM: 641-664-2661



\$17,995

2007 GMC Sierra K1500, 4x4, 5.3L, V8, AT,
 Rear Power Slide Window, Leather Power
 Seats, Power Htd Folding Mirrors On Star,
 XM Radio, Alloy Wheels, 61,597 Miles



\$2,995

2002 Pontiac Sunfire SE
 4 Cyl, 5 Spd, A/C, Cruise, Sunroof,
 CD/MP3, 117K, Red

2008 Honda Civic SI, 2.0 6 Speed, 4 Door, Sunroof, 54K, Black...\$13,250
 2006 Impala LT, 3.9 V6, PW, PL, 2nd Owner, Maroon, 105K.....\$7,500
 2001 Chevy Tahoe, 4 Dr., 5.3, 4x4, 150K, Black\$5,400
 2000 Grand Am GT, 3400, V6, Sunroof, P Seat, CD, AT, Cruise,
 Tilt, 134K, Silver.....\$3,800

ZEISET AUTO SALES
660-397-9970
 6 Mi. East of Baring MO on Rt K Hwy
 To See Our Complete Inventory & Other Great Buys Go To:
www.zeisetauto.com

McCorkle Hardware
 Where We Always Have The Best Priefert Prices!

Columbia, Iowa - Your Complete Farm Store Since 1919



S01 Squeeze Chute
 One Man Operation
 Easy Adjustable Floor
 Width
 Infinite Locks
 w/Lifetime Guarantee
 & Much More!



RC98C Roping Chute
 Manual Finger Touch
 Release, May Be
 Converted To Fully
 Automatic,
 Official Roping Chute
 Used At NFR!



Round Pen
 40' To 70'

Round Pen
 10' To 12'



**90° - 180°
 Open Sweeps**
 Durable, Adaptable
 Versatile, Portable
 Reversible/With
 No Tools Required

Priefert®
 Ranch Equipment

www.mccorklehardware.com

Phone: 641-943-2315 • Mon-Fri: 7:30-5:30 • Sat: 7:30-3:00

JIM CORDES MOTOR CO



East Main St & Elm
Downtown New London, IA
Toll Free 877-918-7663
319-367-2271

Now is the best time to buy with our prices
at an all time low and our interest factor

As Low As **2.95%**

Not Responsible for Typographical Errors

Regardless of Make, Model or Age
~ And Yes - You May Ask to See the Carfax!

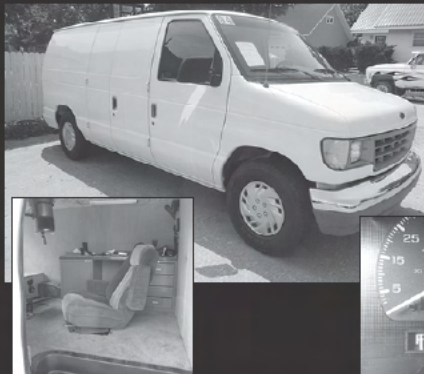

1994 Ford E150 Cargo Van

40,848 Certified Actual Miles
Nearly New Tires, Desk Chair in Rear
1 Owner & in Mint Condition

Trailer Tow Pkg
Plus 4.6 V8 Engine
for Performance.

NADA Value \$6,475

This Week Only \$5,990



2004 Chrysler Wagon

4 Dr w/the 3.5 V6 Engine, PW, Pwr Driver's Seat, Pwr Door Locks, Tilt Wheel, Cruise Control, Premium Audio System, Premium Wheels, Much More w/Only 82,296 Certified Actual Miles, Exceptionally Nice Inside & Out. NADA Value \$9,025.

This Week Only \$7,990



2005 Ford Explorer, 4 Dr, Limited, 4WD w/4.6 V8 Engine, Only 39,821 Corporate Owned Very Well Cared for Miles Plus Like New Michelin Premium Tires, Premium Wheels, All the Power Assists, Plus Premium Audio System, Powered Sunroof, Keyless Entry, Power & Heated Seats, Plus Leather Interior. Last but Not Least, Motorhome Complete Tow Pkg Attached & Ready to Tow. NADA Value \$15,750. This Week Only \$11,750



2005 Lincoln Town Car Signature Limited Edition w/Only 28,261 Certified Actual One Owner Miles, Fully Equipped Including Power Sunroof, Leather, Heated Seats, Premium Wheels, Every Known Available Extra Plus Like New Inside & Out. NADA Value \$16,950. This Week Only \$13,990



1976 Corvette Stingray

23,804 Miles, PW, Auto, T-Tops
Excellent Tires

NADA Value \$17,350.

Save \$4,000.

This Week Only \$13,350



2001 Buick LeSabre Custom

4 Dr Sedan w/Only 55,281 Certified Actual Miles Plus 28 to 32 MPG Hwy, Very Well Equipped Including Like New Tires, Premium Wheels, Pwr Driver's Seat & Complete Carfax Service Record. Just One Owner for the Last 11 Years. Retail Value \$8,250. Right Now Only \$6,990



2001 Buick Park Avenue Sedan

4 Dr, Ultra Top of the Line & Loaded w/Standard Options Including Leather Interior, Dual Powered Front Seats & Powered Sunroof, Plus Much, Much More & Only 64,414 Carfax Certified Actual Miles. NADA Value \$9,100.

This Week Only \$7,990



2003 Dodge Ram SLT Crew Cab 4x4

4 Dr, Glasstite Cab High Fiberglass Topper, Power Driver's Seat Trailer Tow Pkg, 5.9 V8 Engine, Just 70,845 1 Owner Well Cared For Miles, Much More, Plus Brand New Tires.

Right Now Only \$12,950



2005 Buick LeSabre Custom Sedan

4 Dr, 38,750 Carfax Certified Actual Miles w/All the Power Options Including 6 Way Powered Driver's Seat, Premium Wheels, Excellent Tires, Plus 28 to 32 MPG Hwy. NADA Value \$11,425. Save \$2,000.

This Week Only \$9,425



2005 Ford Explorer XLT

4 Dr, 7 Passenger, Just 78,342 Carfax Certified Actual Miles, Fully Equipped & in Excellent Condition Inside and Out, 4-Wheel Drive.

This Week Only \$8,990



2006 Ford Freestar SEL

Only 77,918 One Owner Miles, Quad Bucket Seats, Power Driver's Seat, All the Power Assists, Mint Condition Inside

& Out w/Like New Tires.

This Week Only \$7,990



2001 Ford Ranger XLT Super Cab

Stepside w/Just 79,214 Carfax Certified Actual Miles, Stereo w/CD & Cassette Premium Wheels, Cruise

Brand New Raised Letter Tires.

This Week Only \$6,990



2006 Dodge Caravan SE

8 Passenger, Just 1 Owner & Only 53,387 Certified Actual Miles, Power Windows, Power Door Locks, Tilt Wheel, Cruise Control, Excellent Tires. NADA Value \$11,770. Save \$3,000.

Right Now Only \$8,770



2007 Mini Cooper Convertible

2 Dr, The Top of the Line w/Just 42,925 Carfax Certified Actual Miles & Fully Equipped Including Heated Seats, Automatic Transmission, Rear New Tires, Premium Wheels, Power Windows, Keyless Entry System, Plus More. NADA Value \$17,925. Save \$4,000. Now Only \$13,925



1984 Pirsch Fire Engine

Detroit 871 Diesel Engine 8 Cyl, 20,072 Actual Miles Fully Equipped, 1000 Gal Pumper

Retail Value \$20,000

Save Over \$12,000

This Week Only \$7,990



2007 Ford F150 Super Cab XLT

4 Dr, 4WD, Fully Equipped Including Power Driver's Seat, All the Power Assists, Premium Wheels, Brand New Tires, Trailer Tow Pkg, Chrome Nerf Bars & A Lot More. Just One Carfax Certified Owner & Only 60,735 Verified Miles. Retail Value \$20,625. Save \$3,625.

Right Now Only \$16,990



2005 Ford Explorer XLT Sport Trac

4 Dr w/Only 57,550 Carfax Certified Actual Miles, Fully Equipped Including Power Driver's Seat, Stereo w/CD, Power Windows, Door Locks, Excellent Tires. Value \$14,900. Save \$5,000.

Right Now Only \$9,900



2000 Ford F150 Super Cab Lariat

4 Dr w/4.6 V8 Engine, Premium Wheels, Flareside Bed, 6 Way Powered Driver's Seat & Just 87,922 Carfax Certified Miles, Premium Fiberglass Pickup Cap. Don't Miss This Beauty. NADA Value \$8,175.

This Week Only \$7,990



2007 Mazda Miata MX5 Convertible

Touring, Auto Trans w/Paddle Shifter, PW, PL, Power Rearview Mirror, Tilt, Cruise, Bose Premium Stereo w/6 Disc CD, Dual Powered Heated Seats, Steering Wheel Controls. Just 27,220 Certified Actual Miles. NADA Value \$17,950. Save \$3,000.

Right Now Only \$14,950



2005 Dodge Caravan SE

Only One Owner & Just 63,708 Certified Actual Miles, Plus PW, Factory Stereo w/CD, Auto, Plus Much More & 7 Passenger Seating, New Tires.

This Week Only \$6,990



2006 Mazda Miata MX5 Convertible

This Sporty Unit is a 1 Owner Lady Owned w/Just 45K Actual Carfax Certified Miles, Excellent Fuel Economy, Plus Premium Wheels, All the Power Assists, Stereo w/8 Track CD, Plus Much More. Don't Miss This One. NADA Value \$15,600. Save \$3,610. Right Now Only \$11,990



1993 Dodge Grand Caravan SE

7 Passenger w/3 Row Seat, PW, PL, Cruise Tilt, Excellent Tires, Great Performance Great Transportation at a Low Price.

This Week Only \$990



2010 Nissan Sentra Sedan

4 Dr, Just One Local Owner & Fully Equipped, Exceptionally Clean Inside & Out w/Excellent Tires, 87,759 Actual Miles, Many Carefree Miles Left, Keyless Entry System, Buy With Confidence.

This Week Only \$10,990



2004 Dodge Ram 1500 Quad Cab ST

4 Dr Pickup, The Right One & Fully Equipped Including 5.7 Hemi Engine, Premium 20" Wheels, 6 Way Power Driver's Seat, Factory Stereo w/Excellent Tires, Spray On Bedliner, Factory Tow Pkg, Chrome Nerf Bars, Many More Options. Priced Below NADA Value At Only \$12,990



2008 Honda Civic Coupe LX

2 Dr, Nicely Equipped Including Power Windows, Power Door Locks, Auto Trans, Bucket Seats w/Console, 6 Disc CD Stereo System, Excellent Tires, Only 59,118 Carfax Certified Actual Well Cared for Miles. NADA Value \$13,550. Save \$1,560. Right Now Only \$11,990



2002 Buick LeSabre Custom Sedan

4 Dr w/Just 79,869 Carfax Certified Actual Miles, Leather Interior, Power Drivers Seat, Cruise Control, Tilt Wheel, CD Player, Keyless Entry System, Plus A Lot More. 28 to 32 MPG Hwy. NADA Value \$6,900. This Week Only \$5,990



1998 Dodge Dakota Sport Club Cab

Bedliner, Auto, Air, Factory Dolby Stereo, 3.9 V6, Executive Owned, Top Condition Inside & Out, Like New Tires & Premium Wheels.

This Week Only \$4,990



2006 Chevrolet Impala Sedan LTZ

Just 52,929 Certified Miles, Power Everywhere, Dual Climate Control Air Conditioning, Leather, Power Driver's Seat, Heated Seats, CD, Premium Wheels, 3900 V6 Engine, Excellent Fuel Economy & Top Performance. NADA Value \$13,550. Save \$1,560. Right Now Only \$11,990

GERINGHOFF CUTTING

Let Us Introduce You to a **EDGE**

Geringhoff Elite Series Northstar or RotaDisc Cornhead.

**New Heads
in Stock
& More
Arriving**



Order Color to Match Your Combine

Trade In Cornheads For Sale

- 2011 Geringhoff RD 6-30, Low Acres
- 2010 John Deere 612C, Non Chopping, 20", A.H.C.
- 2009 John Deere 608C, Non Chopping, 30", A.H.C.
- 2009 Geringhoff RD 6-30, Hyd End Augers, A.H.C.
- 2008 Geringhoff RD 8-30, A.H.C., Low Acres
- 2008 Geringhoff RD 8-30, A.H.C., Lexion Mtgs
- 2008 Geringhoff NS 6-30, A.H.C., Hyd Reel, Green
- 2006 Geringhoff NS 12-30, Folding, Lexion Mtgs
- 2001 New Holland 96C, Hyd Deck Plates, A.H.C.
- IH 963, Good Condition
- J&M 42' Head Transport Cart
- JD 693 **Sold** Hyd. Deck Plates, 60 Series Mount, A.H.C.

Rota Disc

- Unique stalk mulching technology
- Lowest horsepower draw



Rogers Ag Repair, Inc

Serving You For 27 Years

641-472-3779

Located 6 Miles North of Fairfield, IA on Hwy 1

Email: rogersagrepair@yahoo.com

CDH:

www.columbia
discounthomes.org

PAYING TOP DOLLAR FOR HUNTING LEASE: Professional Local Company With A 13 Year History Looking For Farms In Des Moines, Henry, And Lee County To Lease For The 2013 Season. Terms And Price Are Dependent On Overall Quality Of The Ground. Lessee Will Be Covered Under Our Liability Insurance Coverage And Hunters Are Always Escorted To And From Our Properties By Our Employees. Most Farms Experience A Low Amount Of Use Each Season And We Always Try To Leave The Ground Better Than We Found It. References Available On Request. Please Call And Ask For Mike.
319-759-8860 7-12

FOR SALE: Used Homes, 28x52, Handy Man Special, \$17,995. 16x84 4 Bedroom, 2 Bath, \$15,995. Hamilton Homes.
816-583-2177 TFN

RT Auto

515 S. Washington St. • Bloomfield, IA 52537

641-664-3000



\$19,400

2009 Chevy Traverse LT
Fully Loaded, Leather, Backup Camera, 50K



\$8,900

2006 Chevy Impala SS
78K, Prior Salvage



Just In

1987 Toyota
4x4, Manual, Lifted, 108K

2001 F350 Roll Back, 18Ft. Bed, 7.3 Diesel, 6 Spd. Manual, 4 Dr., Crew Cab, 143K.....\$18,500

Ryan Fowler
fowler_ryan@live.com

IT'S RACING TIME, PEEPS! Tickets Drawn Every Week!
Win Tickets to Bloomfield Speedway, Knoxville Raceway or the Eddyville Raceway!
www.hawkeyetrader.com/tickets



2008 Chevy Avalanche
5.3L, Auto, 4x4, Leather Loaded, Ready to Go
\$17,800

SAM'S BODY SHOP & REPAIRABLES

Hwy 34 • New London, IA

1-800-313-1652 • 1-319-367-5214

www.samsbodyshop.net



2005 Chevy Silverado 3500 HD,
Diesel, Auto, 4x4, Programmer & Exhaust, 20" Wheels & Tires, Leather, Loaded, 140K
Ready To Go \$22,500



2008 Harley Davidson Roadglider
96CI Engine, 6 Spd. Trans, Front Fairing Damage, **AS IS \$11,000**
Fixed \$15,000



2004 Chevy Silverado 1500
5.3, Auto, 4x4, Light Deer Damage, 112K,
NOW \$6,500



2008 Mega-Lite
By Extreme Toy Hauler Fifth Wheel, Flat Screen TV, Is Equipped For Generator, But No Generator, Has Fueling Station
\$12,800



2004 Chevy Silverado, Reg. Cab, 4x4,
6.0 Gas, 120K Miles, Runs & Drives, Left Side Damage, With Snow Plow
AS IS \$9,000



2007 Chevy 3500 HD Duramax Diesel, Auto, Dually, 4x4,
Right Front Damage, 74K Mi.
AS IS \$13,500



2006 Harley Davidson Ultra Classic
Stage 4, 103 Engine Kit, Newer Tires, 11,000 Miles, Light Damage
AS IS \$10,500



2008 Chevy Impala LS
V6, Auto, Left Side Damage Bags Good, 44K MI,
NOW \$5,000



2008 Weekend Warrior Toy Hauler
Model #LED3505, One Slide, Garage Units, Sleeps 7
\$21,000



2006 Buick Lucerne CX
Left Front Damage, 43K Miles, Leather, Loaded, **AS IS \$7,800**
Fixed \$12,000



2008 Chevy Silverado 1500
V8 Auto, 4x4, Crew Cab, Short Bed, Light Front Damage, As Is
\$9,000



2011 Harley Davidson Ultra Classic
Front End Damage, 8,000 Miles **Fixed \$16,000**



2006 Chevy Silverado 2500,
4 DR, 4x4, Diesel, Front Damage
AS IS \$7,900



2008 Harley Electra Glide Classic
30K Miles, 96 CI, 6 Spd, Ready to Go
Ready To Go \$11,000



2004 Chevy Silverado 1/2 Ton
4x4, Reg. Cab, Short Bed, 5.3 Auto, 91K Miles, Trade In,
Ready To Go \$9,500



2005 GMC Sierra 4x4
4 Dr., Diesel, Auto, Light Front Damage
AS IS \$7,600



2007 Chevy GMC Sierra 2500 HD
Duramax, Diesel, 4x4, Auto, 4 Door, 169K Miles, All Over Damage
AS IS \$9,800

DeSoto Equipment

Wayne Higgins • 515-835-1290 • Office • 515-834-9220

New Location At The Intersection Of I-80 & 169 At The 110 Exit Off I80
DeSoto, IA.
 more inventory @ www.fastline.com



Case Maxxum 125
 3100 Hrs, New Loader
\$69,500



1982 JD 4440
 P-Quad, Low Hrs
\$24,900



Vermeer 605 XL Baler
 Net Wrap
\$12,250



JD 7820, 3900 Hrs,
 14.9x46" Tires, No Duals
\$79,000



JD 9860 Combine, 1700
 Separator Hrs, RWA,
 Reconditioned, Chopper,
 NEW 35.5 Tires. **\$128,500**



Case 450B Crawler Loader,
 Low Hrs., Excellent
\$11,900



1997 JD 4890 Windrower, 16'
 Header, VERY NICE, Low Hours
\$28,500



JD 875 Cultivator, 6-30"
 Like New!
\$1,750



1998 Hitchhiker 5th Wheel, 36" GN,
 3-Slides, Center Kitchen, Excellent!
~~\$14,500~~ 2005 Chevy 3500, Diesel,
 Auto, 158K miles, Quad Cab,
 Excellent condition! **\$16,500**



JD 9500 Combine
\$44,900

LAND FOR SALE: In Scotland County: 268 Acres (238 Tillable/30 Recreational) Near Fabius River. Call. 660-341-4921 7-26

RECREATIONAL

FOR SALE: 2003 5th Wheel Camper, Hornet Keystone, Mdl 275 With Slide, Rear Living Room, \$8,000. 515-966-2497 7-12

FOR SALE: 1980 Honda Goldwing, 23,700 Must See, \$3,000. Lawrence Would Trade For Pontoon Boat Of Equal Value. 641-990-9267 7-12

FOR SALE: 1994 Itasca 30 FT. Motorhome, Very Clean, Good Tires, Motor, And Runs Good. 660-385-2578 7-12

FOR SALE: 1994 4-Winds Boat, 20 Ft. Long, 5.0 Liter, \$6,500 OBO. 641-660-2124 7-12

READY TO MOVE UP TO A DIESEL PUSHER?: 1997 American Eagle 40 Ft., 400 HP Cummins Engine, All Options, Lots Of Storage, Wide Body, Details Call. 515-681-8615 7-12

Scotland County **LIVESTOCK AUCTION**
 P.O. Box 111 • Hwy 15 North • Memphis, MO
660-465-7213 • Jerry & Barb Blomme
 Grant Blomme • 660-341-0069

CATTLE SALE
 Saturday • July 13 • 12:30 pm
 • 20 blk bull & hrs 500#
 • 15 blk str & hrs 400#
 • 10 char X str & hrs 450#
 • 8 mix bulls & hrs 500#
 -Pending 33 blk hrs 500#

Market Report for Wed, July 3 Dairy Sale
 Springers: \$1000 to \$1310. Fresh Cows: \$800 to \$1150. Open Heifers: 213# \$275, 345# \$325, 555# \$525, 595# \$610. Veals: \$125 to \$185. Started: 182# \$235, 234# \$335, 309# \$410. Holstein Steers: 409# \$116.00, 553# \$104.00, 623# \$92.50, 928# \$94.00. Lb Cows: 64⁰⁰ to 85⁰⁰.

www.scotlandcountylivestock.com

6x12 V Nose, Ramp Door, Side Door, LED Taillights, Rock Guard
\$2,995
 C&C Cycle
 Chariton, IA • 888-475-2243
www.cc-cycle.com

We Make Your Buying Experience Pleasant!

17 LENDERS READY TO FINANCE YOUR NEXT VEHICLE

RUSTYS AUTO SALES

We Offer Outstanding Warranties On Every Vehicle

Platte City, MO 816-858-4220



1976 Case 450 Dozer
 4 Cyl, Diesel
\$9,500



Case Backhoe, 580M, Only 700 Hrs.,
 4x4, Operates Like New!
\$33,500



1973 Case 450 Crawler
 4 Cyl, Diesel
\$9,500



2006 Ford E350 Extended, V8, AT, Raised
 Roof w/Rear Wheel Chair Lift, Nice Clean Van
 Ready For Summer, **Only \$8,450**



1996 Ford Bronco Eddie Bauer
 V8, AT, 4x4, Nice w/Low Miles
\$5,950



2006 Ford E350
 Econoline Cargo Van Extended
\$6,950



1995 Ford F350 XL
 AT, 4x4, 5.8L, V8, Fleet Owned,
 Very Nice Truck, **\$4,950**



1995 International 8000 Series
 400K Miles, 10 New Tires, Great Truck
\$10,950



2004 Ford F250 XLT Crew Cab
 5.4 V8, AT, 4x4, Good Rubber, Nice Truck,
 Ready To Go! **Only \$11,950**



1992 Chevy C25
 V8, Standard Trans, 4x4
\$4,950



2001 Jeep Wrangler
 Lifted, Nice Tires & Wheels, 120K Miles,
 Great Color, **\$11,950**



2000 Ford Excursion Limited
 V10, AT, 4x4, Loaded w/Leather
\$6,950



2000 Chevy Express G3500
 AT, Diesel, 16 Passenger School Bus
\$4,950



1993 Polaris 650 Watercraft,
 Matching Set w/Trailer, Ready To Go
 To The Lake, **Only \$2,950**



1999 Ford Shuttlebus, V10, AT, Wheelchair
 Lift, One-Owner Unit w/Like New Michelins
\$4,950

www.rustysautosales.com

www.hawkeyetrader.com

ANTIQUES - COLLECTIBLES TOYS—SHOP TOOLS AUCTION

Saturday July 20, 2013 Sale Time: 10 AM
 315 S Lincoln, Osceola, IA 50213

Directions: I35 to Hwy 34 - East to Lincoln St.—then North 1 Block



Shop Tools
 Drill Press
 Router
 Drills
 Sawz All / Sabar Saw
 Table Saw / Metal Saw
 Saw Horses
 Tool Boxes
 Pipe Wrenches
 Misc. Sockets / Ratchets
 Wood Champs
 Misc. Bolts & Nuts
 Clavis
 House Jack
 Hand Cultivator
 Hyd Jack
 Sissy Vrac
 Shaiving
 Lawn & Garden
 Push Lawn Mower (nearly new)
 Ladders & Step Ladders
 Leaf Blower
 Shovels
 Antiques & Collectibles
 Hoister Set w/Cup Galls
 Doll Buggy
 Avon Collection
 Comic Books

Old Post Cards & Magazines
 Old Dollies
 Budweiser Stein Collection
 Fireman's Hat
 Extra Thermometer
 Old Wrenches
 Funnels / Oil Cans
 Hog Ringar
 Wood Burning Stove
 Kerosene Lantern
 White Mountain Ice Cream Freezer
 Antique Ovens
 Dutch Ovens
 Crocks
 Meat Grinder
 Old Horse Shows
 Radio Tape Player
 Games & Toys
 Barbie Furniture & Vans
 Naked Dolls
 Lionel Train Set
 Erector Set
 Robert the Robot
 Tinier Toys
 Fisher Price Toys
 Carls Drive Play Set
 Gold Rush Train Set
 Games / Checker Set / Carom Board

JD 1910's Toys
 Tractor w/Plt
 4 Bottom 3pt Plow
 Pull Type Combine w/Box
 Baler / Wagon Box
 Mower / Harrow 44 Tractor
 Sleds / Soft Balls & Bats
 Household
 Pampered Chef Baking Stone
 Lots of Kitchen items
 Pens and Pens / Coffee Maker
 Dishes & Mugs etc.
 Cup Collection
 Plastic Totes & Suit Cases
 File Cabinet
 Coffee Table / Table & Chairs
 Sofa & Matching Chair
 Couch
 Queen & Double Bed Frames
 King Headboard
 China Cabinet
 Exercise Machine
 Electric Grill
 Foot Locker
 Thermos Jugs & Coolers
 Rainbow Vac (as is)
 Camp Stove
 Christmas Decor

Vehicles: Ford F150 4x4 Extended Cab 1997

Many items still in storage at time of ad—Lots of 50's toys, old hand tools & collectible items—something for everyone!

Announcements the day of the sale take precedence over any printed material. Not responsible in case of accidental launch on ground.

Seller: Karen Benson
 This Auction Arranged & Conducted by:
Jackson Auctioneering
 Carl J. Jackson, Auctioneer
 Johnston, IA
 Find me on AuctionZip.com
 Call: 515-238-0559 Email: carljacksonit@gmail.com
Although believed to be true, the above information is not warranted or guaranteed by the owner, the Auctioneer or the Auction Company.

ACREAGE
Mt. Pleasant
IOWA

AUCTION

MT. PLEASANT, IA 4 miles north of Mt. Pleasant on Highway 218, then 1 1/2 miles west on 180th Street to 1729 180th Street.

TUESDAY, JULY 16, 2013 at 5:02 PM

Ranch Style Home
Built in 1974. 1,440 sq.ft on main level. Spacious kitchen. Main level laundry. Open living room. Formal dining. Full bath. 2 bedrooms. Finished basement with fireplace, 2 non-conforming bedrooms, Storage room with 3/4 bath, Hi-efficient GFA furnace & central air. Well water. Newer shingles. Large 24'x30' attached garage. Situated on 4.41 Acres M/L. Outbuildings: 40'x44' barn, 26'x32' shed & chicken coop. Small pond.

4.41 Acres M/L

POND

Outbuildings

STEFFES
A DIVISION OF
RICHARD
REALTY & AUCTION
STEPPED AUCTIONEERS

EVELYN LONG ESTATE
Kevin Long - Executor
Matthew M. Craft - Attorney for Estate

319-385-2000 Mt. Pleasant, IA
RICHARDAUCTION.COM

WANTED: 18FT-28FT Travel Trailer, Preferably Bumper Hitch, Would Consider 5th Wheel, In Good Condition, Reasonably Priced.
641-777-9139 TFN

FOR SALE: Golf Carts, Yamaha EZGO, Club Car, Lift Kits, ATV Tires, Rear Seats, We Have It All!! We Service All Brands & Everything is Guaranteed! See Pictures & Prices At www.rustylatimer.com or Call Centerville, IA. 641-895-0075 TFN

FOR SALE: 1993 30ft Hitchhiker, 2 Slides, Excellent Condition, \$5,700 OBO. 641-660-2124 7-12

EMPLOYMENT

CDL LICENSES: In 24 Hrs, Training & Automatic Truck Furnished. CDL For All States. American CDL Training, LLC. www.americancdl.com, St. Joseph, MO. Now Accepting Visa & Mastercard. 660-254-2541 TFN



FOR SALE: 2001 Holiday Rambler Septer 40 Ft. Diesel Pusher, 2 Slides, 2 Air Conditioners, Good Shape, \$55,000 Call. 319-750-3172 7-19

FOR SALE: 2004 Wildcat 5th Wheel Camper For Sale, Rear Living Area With Bump-Out Dining, Stove, Refrig/Freezer, Microwave, AC/Central Heat, Shower, Vanity, And Toilet. Call Nancy. 641-777-6601 7-12

2013 Elite Gooseneck Trailers
2-10k Lb. Dexter Oil Bath Axles, Pierced Frame, 3 Ramps, Lid On Chain Box, Handle & Step On Each Side, 10 Ply Tires. 25'+5'-\$7,900. 20'+5'-\$7,500

Slayton Polaris
8 Miles South & West of Pulaski, IA
OR 6 Miles West Of Memphis, MO
& 13 Miles North On Hwy B
660-328-6627

CONSIGN NOW!
LARGE Farm Machinery Consignment Auction
FRIDAY, AUGUST 9, 2013 AT 9:00 AM

Ed's Machinery LLC
quality machinery since 1997
www.edsmachinery.com

No Sunday Calls

1 Mile West of Memphis, Mo on Hwy 136
660-883-5501 • Fax 660-883-5702

WE DO OFFER AN OPTION FOR YOU TO PRICE PROTECT YOUR EQUIPMENT BUT YOU MUST BE HERE TO DO SO. A FEE OF \$30.00
MINIMUM AND \$200.00 MAX DOES APPLY.
FOR MORE INFORMATION CALL OUR OFFICE

Deadline For Advertising July 15, 2013
We Will No Longer Advertise Small Miscellaneous Items!

Call Now To Have Your Equipment Listed With Us!
Free Advertising
Trucking Available
Let Us Do The Work For You!!!



Consignors Checks will Be Mailed 10 Days From Auction Date

IT'S RACING TIME, PEEPS!
Win Tickets to Bloomfield Speedway, Knoxville Raceway or the Eddyville Raceway! www.hawkeyetrader.com/tickets

ONLINE AUCTION
OPENING: Thursday, July 11 • CLOSING: Wednesday, July 24

KIBBLE EQUIPMENT INC.
3099 Hwy. 7 SW, Montevideo, MN

PREVIEW:
Monday-Friday, 7am-6pm
Saturdays, 7:30am-4:30pm

LOADOUT:
Thurs, July 25 - Fri, Aug 9, 2013
*After Aug. 9, 5PM, any items not removed will be charged \$100 per day lot rent.

AUCTIONEER'S NOTE: All equipment is located at 3099 Hwy. 7 SW, Montevideo, MN. 15% parts discount on auction items until Friday, August 2, 2013. Shop rates apply for any assistance required outside of normal loading. For trucking info, contact Bruce at the dealership at 320.269.6466 or Dave at B&D Transport, 218.334.3840.

TRACK TRACTORS
2007 JD 9630T, deluxe cab, buddy seat, powershift, 36" belts, shows 3,702 hrs., S/N901065
2006 JD 9620T, deluxe cab, buddy seat, powershift, 4 hyd., shows 3,648 hrs., S/N906080
2010 JD 9530T, deluxe cab, buddy seat, powershift, 4 hyd., 36" belts, shows 1,181 hrs., S/N912259
1998 JD 8400T, deluxe cab, powershift, 4 hyd., 24" belts, shows 6,800 hrs., S/N902804
1993 Caterpillar 75C, 36" belts, shows 10,892 hrs., S/N364

TRACTORS & LOADERS (CONT.)
1978 JD 4640, powershift, 3 hyd., shows 8,350 hrs., S/N4754
1979 JD 2840, 12 spd., 2 hyd., 540 PTO, 3,000 hrs., S/N307359
1976 JD 4430, shows 9,889 hrs., S/N47248
JD 146 loader, 7' bucket, mounts of JD 2440
IHC 2000 loader, dirt bucket, snow bucket, PTO pump, JD 3010-3020 mounts

FLEX HEADS (CONT.)
2008 JD 635F flex head, 35', S/N726589
2006 JD 635F flex head, 35', S/N716993
2006 JD 630F flex head, 30', S/N716821
2000 JD 930F flex head, S/N686835
1997 JD 930 flex head, 30', S/N672381
1997 JD 925 flex head, 25', S/N671858

4WD TRACTORS
2012 JD 9510R, deluxe cab, Intellink, active seat, leather, 5 hyd., Power Guard warranty, 426 hrs., S/N3225
2009 JD 9630, deluxe cab & comfort pkg., shows 2,914 hrs., S/N10832
2003 JD 9520, powershift, 4 hyd., 1000 PTO, radar, diff lock, GreenStar ready, shows 5,083 hrs., S/N11080
JD 9400, 24 spd., deluxe cab, Field Office, 4 hyd., ATU steering wheel, 3,678 hrs., S/N41275
1996 JD 9200, 24 spd., 4 hyd., GreenStar ready, diff lock, rock box, 5,473 hrs., S/N1069
1990 JD 8760, 24 spd., 3 hyd., radar, diff lock, shows 5,248 hrs., S/N2120
1996 Case-IH 9380, 12 spd., 4 hyd., diff lock, shows 6,483 hrs., S/N36724

SKID STEER LOADER & COMPACT UTILITY TRACTOR
2008 JD 332 skid steer loader, 2 spd., 84" quick tach bucket, 2,413 hrs., S/N700332B160968
1986 Kubota L2250 compact utility tractor, wide front, liquid-cooled, gear transmission, 1,433 hrs.

CORN HEADS
2011 JD 612C chopping corn head, 12x22", S/N740355
2009 JD 612C chopping corn head, 12x30", S/N730395
2009 JD 608C chopping corn head, 8x30", S/N730332
2008 JD 608C chopping corn head, 8x30", S/N725235
2008 Geringhoff RD chopping corn head, 16x22", S/N932381622
2008 Geringhoff RD chopping corn head, 8x30", S/N90448830/B
1982 JD 843 corn head, 8x30", S/N517295
1989 JD 643 corn head, 6x30", S/N620893
1981 JD 643 corn head, 6x30"

MFWD & 2WD TRACTORS & LOADERS
2011 JD 260R, MFWD, deluxe cab, IVT, ILS, 5 hyd., power beyond, 3 pt., quick hitch, shows 2,202 hrs., S/N42837
2003 JD 7520, power quad, left hand reverse, buddy seat, 741 self-leveling loader, 8' bucket w/grapple, joystick control, 8,515 hrs., S/N002548
1995 JD 8100, MFWD, shows 7,189 hrs., S/N1128
2000 JD 8110, deluxe cab, shows 4,072 hrs., S/N5161
1994 JD 4560, quad range, shows 6,244 hrs., S/N4634

COMBINES
2008 JD 9870, STS, Contour-Master, 964 sep./1,784 engine hrs., S/N725973
2010 JD 9770, STS, Contour-Master, shows 920 sep./1,220 engine hrs., S/N735816
2010 JD 9770, STS, Contour-Master, shows 1,656 sep. hrs., 2,364 engine hrs., S/N735802
2007 JD 9860, STS, Contour-Master, 2,309 sep./2,799 engine hrs., S/N720995
2002 JD 9750, STS, Level Land, shows 2,215 sep./3,293 engine hrs., S/N695924
1998 JD 9610, Level Land, DAM, 2,638 sep./3,943 engine hrs., S/N678625
1994 JD 9500, Level Land, DHH, DAS, shows 4,093 hrs., S/N655483
1994 JD 9400, DAM, DAS, fore/aft, 2,791 sep./3,792 engine hrs., S/N655468

PLANTERS
2008 JD DB80 planter, 32x30", S/N725108
1997 JD 1710 vacuum planter, 12x30", S/N670387
1996 Case-IH 900 planter, 12x30", S/NB12-1469
1995 JD 7200 pull-type vacuum planter, 12x30", S/N655312

ALSO TO INCLUDE:
COMBINE RWDS, HEADER TRAILER, GRAIN CARTS, GRAVITY BOX, DISC RIPPERS, OTHER TILLAGE EQUIP., SUGARBEET EQUIP., OTHER EQUIP., ATV & LAWN EQUIP., GPS EQUIP.

Complete terms, lot listings and photos at www.IQBID.com

KIBBLE Equipment Inc.
Bruce 320.269.6466
For additional info contact Brad Olstad at Steffes Auctioneers 701.238.0240

A DIVISION OF IQBID.COM
STEPPES AUCTIONEERS

IQBID.com is a division of Steffes Auctioneers, Inc.
2000 Main Avenue East, West Fargo, ND 58078
Brad Olstad ND319 • 701.237.9173
www.iqbid.com • www.steffesauctioneers.com

Where Quality Comes First

We Stock
Metal • Posts • No. 1 SYP Lumber
Standing Seam Metal • Walk Doors • Windows • Garage Doors

Everything You Need For Your Complete Post Frame Building.

Contractors Available.
Metal Roofing For Residential
Eligible For Energy Tax Credit

NEW Metro Roof Metal Shingles Is The Way To Roof & Still Keep Your Shingle Appearance.
Contact Us For More Information.

4 Miles SE Of Revere, MO Or 6 Miles NW Of Wayland On C.
Voice Mail: 641-664-0209

WAGLER METALS LLC

Offered For Sale
9 Replacement Commercial Boer Does. Paints, blk/wht, red/wht, Great Color And Confirmation. Ready To Breed This Fall Should Produce Color Out Of Fullblood Paint Boer Buck. Up To Date On All Vaccinations, Handled Daily, Fed Top Of The Line Feed. \$150 Each Will Give Quantity Discount. Come Take A Look You Won't Be Disappointed
641-414-5075
Hoof 2 Horn Farm



2001 Sportster 883 Screaming Eagle Kit
27K, Forward Controls
\$3,500

MIDWEST AUTO
414 Garfield
Ottumwa, IA
641-682-5700

GET IT BUILT
3 or 4 Ply Laminated Posts
• 40 Year Paint Warranty!
• Customizable! • Fast Estimates

60x16x120 - \$54,000 • 50x16x100 - \$39,895
40x16x80 - \$27,500

Includes: 1 Split-slider, 1 Walk Door and Perma-Column Posts
Material, Labor, Tax, Delivery Included

For All Post Frame Quotes call 319-430-3261

Sunrise Post Frame LLC
2464 Hwy 22 • Kalona IA 52247
sunrisepostframe@gmail.com

COFFEE always GOOD IDEA

Take The 30 Day Challenge!

This is not your regular cup of coffee, but instead has an amazing health component that you cannot see, taste or smell.

There is also Hot Chocolate, Tea, Mocha & Cappucino available with:

ORGANIC RED REISHI GANODERMA LUCIDUM*
Here are just a FEW of the health benefits:

- Provides More ENERGY and VIGOR
- Improves SLEEP (deeper REM sleep)
- OXYGENATES the body
- Natural, Daily DETOXIFICATION
- Mental Clarity and Alertness
- Increases PH LEVELS To An ALKALINE State, Thereby Making The Body More Resistant To Disease.
- Supports CIRCULATION

Amos And Rachel Yoder
Please Call VM# 515-830-4311
Get A Free Sample

2002 International

466 Diesel, Allison Automatic, Air Brakes, 14 Foot Scott Bed and Hoist. Excellent Condition
660-651-6500

1990 Case IH 1660
Cummins Motor, 4x4, 4,600 Hrs.
660-299-9021

Your **Hawkeye Trader** Goes A Long Way To Serve You!

1998 2 Ton Ford Grain Truck,
54,000 miles, 5.9 cummins engine/cheater axle
Ray Muegge 217-430-8997
1046 Highway 61
Mendon, IL 62351

CarHop
Auto Sales & Finance

Low Down Payment Leader of Des Moines

Cars, Trucks & SUVs For Just \$99 DOWN!*

For a limited time, you could qualify for a car, truck or SUV for as little as \$99 down.

515-505-7320
APPLY ONLINE @ CARHOP.COM

Fast, easy and confidential financing for just about everyone!

18 Month/18,000 Mile Warranty included with EVERY vehicle.**

Nobody works harder to get you approved!®
Bad Credit? No Credit? WE SAY YES!

Des Moines 2527 SE 14th St
Cedar Rapids 396 Marion Blvd

*Limited time offer. Select vehicles only. With approved credit. Actual vehicle not shown. \$99 down plus tax and registration. 29 monthly payments of \$43.46 per \$1000 financed. Based on 20.9% annual percentage rate. **18 month/18,000 mile limited warranty. See dealer for details.

NOTICE!
THE HAWKEYE TRADER
 reserves the right to refuse any ad or to edit any portion of an ad at any time. The **Hawkeye Trader** will give credit for only one week of incorrect ad copy. If there is an error in the first week's publication, call our office and an adjustment will be made. In case of error your ad may be run in the following week's edition at no charge or you may request a refund or credit on your bill. The **Hawkeye Trader** does not accept liability for any loss or damage caused by an error or inaccuracy in the printing of an ad beyond the amount paid for the space occupied by the advertisement in which the error occurred. The **Hawkeye Trader** cannot guarantee specific page or location placement of any ad. There will be a \$10 check return fee for any NSF check. We are not responsible for illegible copy received in mail. If your item in the paper is sold before your ad runs out or after we receive it we will issue you credit for further advertising. Any pictures for display ads received become the property of **The Hawkeye Trader** unless accompanied with a self addressed stamped envelope.

Golden Grain Bins
 Grain Bins Floors W/12" Supp. & Flashing
 18'x18' 4,195 Bu. \$4,441 18' \$1,120 30' \$3,137
 27'x21' 11,265 Bu. \$8,655 21' \$1,533 36' \$4,473
 42'x24' 32,245 Bu. \$19,292 27' \$2,561 42' \$6,094

GMLS Industries, Inc.
 PH: 660-699-2179
 Or 888-983-2136
 www.gmlsindustries.com

LAN-DOW BUILDINGS
 "We Build to Suit Your Needs"
 "Custom Built"
 Pole Barns
 Garages
 Utility Buildings

LAN • DOW

"H" Don or Dick Middleton
Memphis Lumber Co.
1-800-337-5858
Phone: 660-465-8595
Fax: 660-465-8596

CDL - TRUCK DRIVING SCHOOL
 (INDIAN HILLS COMMUNITY COLLEGE)
 Ottumwa, IA

Lowest Tuition In Midwest
\$1,855

Our Student CDL Success Rate Is over 99%

- Financial aid may be available.
- Both male and female graduates have gone on to great success.
- There will be a shortage of 111,000 drivers by 2014 (American Trucking Association).
- Top companies visit throughout a class to recruit for jobs.

Take The On Ramp To More Income!
Call toll free (800)726 2585



MAST VINYL WINDOWS
 THERMO-PRO WINDOWS
Custom Size Is Our Specialty
 Professional Installation Available
FREE ESTIMATES
 22172 Hwy. 63
 Bloomfield, IA 52537
800-206-9949

ALL BRANDS NEW TRACTORS AND COMBINE PARTS
 8 AM to 6 PM M-F
 Sigourney, IA
641-624-2275
or 641-624-2032
 Visit our New Online Store
 www.aldersontractor.com
 Far More Parts Available Than In Store, Call If You Need Help.

Sammons Auto Sales

Used Cars & Parts

Used Honda Parts From 86-98
 Drive Train & Body Parts
 Civic, Accord & CRX.

WE ALSO BUY WRECKED ON RUNNING HONDAS.

Swearingen Auto
319-461-9005

Buying Cars W/Titles Running or Not Running.
 2718 Jefferson - Henry Avenue,
 Rural Mt Pleasant, IA
800-371-7788
319-258-7712

Used Honda Parts From 86-98
 Drive Train & Body Parts
 Civic, Accord & CRX.

Swearingen Auto
319-461-9005

F250 Ford 2005
 4x4, Regular Cab, Auto, 5th Wheel Ball, 121,000 Miles, Silver, 3/4 Ton, Solid Truck
641-891-0676 or 641-526-8582
 Newton, IA

Jason Smith, Auctioneer

Need An Auctioneer? Learn More About Selling At Auction, Sale Results And A Long List Of Testimonials From Satisfied Clients At

www.DollarsAndDirt.com
(712)592-8965

Licensed to sell Real Estate in Iowa, Brokered with Ed Spencer Real Estate & Auction 322 E 7th Street Logan, Iowa

CHATEAU:
Build With Us
 And Save \$\$
573-657-7040
 www.chateauhomes.us

ALL BRANDS NEW TRACTORS AND COMBINE PARTS
 8 AM to 6 PM M-F
 Sigourney, IA
641-624-2275
or 641-624-2032
 Visit our New Online Store
 www.aldersontractor.com
 Far More Parts Available Than In Store, Call If You Need Help.

Ryken CONCRETE LIFTING
We Raise Sunken Concrete
 Three Generations of Experience
641-628-1468
641-780-5087
 Pella, IA
RykenConcreteLifting.com

2008 FXDC Super Glide Custom, 6,500 Miles, Security, Python Muffler, Touring Seats, Windshield, Forward Controls, Sissy Bar, Luggage Rack

\$172/Mo
\$0 DOWN plus t.t.l.w.a.c.

C&C Cycle
 Chariton, IA • 888-475-2243
www.cc-cycle.com

CUSTOM BUILT VINYL WINDOWS
 Replacement & New Construction
 Various Colors & Sizes
 Installation Available
 Also Vinyl Fencing & Siding
 Our Goal is Satisfied Customers

Qualifies For Tax Credit

FREE Estimates

Troyers Vinyl Products
 Weldon, IA • 641-446-6373 or 641-757-1794

Yoder's Collar Shop
 Located 1 Mile East Of Pleasanton, IA On Hwy J66
We Make Custom:
 Horse Collars, Harness, Tack, Chaps
We Carry Redwing & Muck Boots

Trailer Sales
D&K Transport
 616 MAIN ST. SWITZ, IA
 W/THRU & SAT. & SUN
712-249-4711

CALL US BEFORE YOU BUY!
 CALL ANYTIME Sat. & Sun.
712-249-4711
 ANITA, IA
 www.dandktrailers.com

JULY ONLY Bring in ad for \$50 off stock trailers



7x12's & 7x14's Steel or Aluminum FREE Spare Tire on 2012's only

8 1/2x20 3500# axles \$5,400
 8 1/2x20 5000# axles screwless
 Call for price
 8 1/2x24 5200# axles screwless
 Call for price



12' & 14' Dumps, Starting @ \$5,500 Tarp & Spare Available

Aluminum or Steel Frame
 • 2013 7x22 NEO \$6,530
 • 2013 Steel frame 8.5x25 to 8.5x27 Starting at \$7,695

18' Manual Tilt Car Hauler - \$2,350

5% Off On All Orders

GAR OPEN CAR HAULERS & EQUIPMENT HAULERS AVAILABLE

MORE TRAILERS AVAILABLE • 5 BRANDS TO CHOOSE FROM! CUSTOM ORDER YOUR TRAILER!

Got Your Squawk On??
 Join Hawkie on Facebook!

Tri-County Electric Hamilton, IL

Give Us A Call For All Repairs This Fall!
 Licensed & Insured In The Tri-state Area
On Call 24/7 During Fall Season
 Booking Electrical Projects For The Winter

• AGRICULTURAL • RESIDENTIAL • COMMERCIAL • INDUSTRIAL

Larry Mulch 217-440-3257
Landon Guymon 217-430-2108
Office 217-847-2098

Cut-to-Length Metal for Roofing Siding, Lining & Trim

Buy Direct
 Post Frame Building Pkgs
 Snap Lock Standing Seam
 Roofing Rolled On Site
 Interior Liner Steel - \$2.10/LF

"Our Business is Rolling!"

AFFORDABLE METAL

303 Cleveland St Muscatine, IA 52761
 Email: amm@netins.net
563-264-8212
www.affordablemetalmfg.com



NORTH MISSOURI LIVESTOCK AUCTION, LLC.

Milan, MO



UPCOMING SALES

All Sales start at Noon

July 15, 2013 Special Calf & Yearling
July 29, 2013 Special Calf & Yearling
Aug 12, 2013 Special Calf & Yearling

Sale order: Feeder Cattle, Breeding Cows & Bulls,
 Followed by Slaughter Cows & Bulls

If you have cattle to sell or are looking to buy, give us a call.

BARN: 660-265-4286

Paul Eitel 660-265-6404 • Shane Linhart 660-265-8059
 Dale Gray 660-216-2236 • Jim Twesten 660-214-0801

Eli Ray Gingerich 660-684-6541

Auctioneer: Doug Bige 641-895-8985

www.northmissourilivestockauction.com



Your Hawkeye Trader
 Goes A Long Way
 To Serve You!

Davis County, Iowa Land Auction

Sale will be held on site at 29772 Nuthatch Avenue, Bloomfield, Iowa

Saturday, July 27, 2013



starting at 12 Noon Sharp.

118 Acres M/L—4 Tracts

Tillable farmland, hunting ground, pastureland.

Land is located in Sections 6-7-18 in Grove Township, Davis County, Iowa.

Directions: Take Hwy. 2 east of Bloomfield, Iowa 2 miles to Nuthatch Avenue thence south 8 miles to sale site. All 4 tracts will be sold at 29772 Nuthatch Avenue.

Tract I: 40 acres m/l mostly pastureland and some bottom land (4.92 acres C.R.P. and vacant house)

Tract II: 20 acres m/l tillable bottom ground.

Tract III: 30 acres m/l pastureland, hunting ground and 4 acres of bottom land.

Tract IV: 28 acres m/l mostly pastureland, hunting land and 3.28 acres C.R.P.

For more information contact Auctioneer
 Don Horn at 641-208-0254.

Terms: 20% down at close of auction, balance due upon delivery of deed and abstract.
 Taxes: Prorated to date of possession.

Possession: At closing on or before September 1, 2013, subject to tenant agreements.

Blanche Graves, Owner

29772 Nuthatch Avenue, Bloomfield, Iowa

Dale Taylor
 Bloomfield, Iowa
 Conservator for Seller

Tom Ancars
 Centerville Iowa
 Attorney for Seller

Cash. Not responsible in case of accident
 The information in this sale brochure was obtained from the best available sources available to us. However, the Auctioneer or their employees will not be held liable should the above information be incorrect. Any announcement made day of sale will take precedence over any previous advertising.

SALE CONDUCTED BY
Don Horn Auctioneering Service
 209 East Jefferson, Bloomfield, IA
 Phone: 641-604-1380 • 641-722-3790 • Home
 • 641-208-0254 • Cell
 "We don't talk service, we give it."
 Auctioneers:
 Don Horn, Bloomfield, IA • Jerry Blah, Bloomfield, IA
 Rodney Lawson, Bloomfield, IA • Josh Williams, Bloomfield, IA

MIKE MILLER Auction



Due to the death of Keith Smith, the following farm equipment will be sold at the farm in the Trenton/Milan, Mo. area. (South of Milan, Mo. on Highway 6 for 5 miles, then west on Highway 6 for 6 miles, then north on Blacktop "W" for 1.5 miles, then west 1 mile on Rock Road.) Or from Trenton, Mo. go east on Highway 6 past Humphreys, Mo., then north 1.5 miles on Blacktop "W", then west 1 mile on Rock Road. (Auction signs posted sale day).

FRIDAY, JULY 19th
9:30 a.m.

10 TRACTORS, DOZER, BACK HOE, 2 PICKUPS, JD COMBINE, TRACK HOE, DUMP TRUCK



good Cat D-8 dozer, runs good; IH Model 1206 diesel tractor, 2-2 way hyds, 20.8x38 duals, hours unknown, runs good; 3-IH Model 806 diesel tractors, 18.4x38 rubber, one w/ cab, all 2-2 way hyds, all running good; IH Model 1086 diesel tractor, cab, 2-

2 way hyds, 18.4x38 rubber, runs good; 1999 Belarus Model 6345 diesel tractor w/cab, serial # 266745, 2512 hours, FWA, sells w/Great Bend GB-440 front-end loader, good solid tractor; Belarus Model 562 diesel tractor, cab, FWA, 2486 hours,

67x34.00 rubber w/front bale feeder; Belarus Model 525 diesel tractor, FWA, 67x34.00 rubber; Farmall F-20 gas tractor on rubber; Farmall "H" tractor; Case Model 580-C diesel back hoe w/extend-a-hoe; 1995 Komatsu track hoe Model TC220LC; 2000 Dodge Ram "2500" 3/4 ton pickup, 24-valve Cummins 5-speed diesel pickup with 1 yr old Besler Series 3200 bale bed; 1991 Toyota 2WD gas pickup; 1992 Ford 9000 dump truck w/ Cummins diesel engine; JD 4400 diesel combine w/12 ft grain platform.

2 BIG BALERS, DISC MOWER, HAY EQUIPMENT



nice Vermeer Model R2300 (23 ft) hydraulic fold hay rake (center wind row), one owner; nice Vermeer Model 8040 hay disc mower (10.5 ft

cut), one owner; good Vermeer 605 Super J big baler; Vermeer 605-J auto weave big baler; Hesston "Hydro Swing" Model 1014 hay mower; dual spear 3 pt big bale prong; RolaBar Model 260 NH 5-bar hay rake; 3 pt bale carrier; 2 single axle (8 bale) hay trailers w/duals; 12 plus big bale rings, some are brand new; 36 ft hay/grain elevator; 2 binders (1 horse drawn);

1914 TRUCK, OTHER FARM EQUIPMENT

Antique 1914 Republic Truck Model 11X #10283, unrestored but motor turns easily, 95% complete, similar to Beverly Hillbillies' truck; 1981 Blair 5th-wheel horse trailer; 20 ft Kieffer 5th-wheel stock trailer; Sidewinder 540 PTO 15 ft batwing rotary mower; Kewanee 8 ft 3 pt tractor blade; Gehl 95 grinder mixer; metal flare box wagon; JD 6 ft 3 pt brush cutter; Bush Hog 5 ft 3 pt brush cutter; JD silage wagon; set of 4-20.8x38 mounted tractor duals; metal pickup stock rack; Snow Co feed-o-matic auger wagon w/gas engine; hay wagon; 8 Ford suitcase weights; 10-5 gallon buckets hyd/trans oil; 50 new steel posts; hedge posts & corners; 4 brand new Ritchie cattle waterers; 7 solar fences; 15 ft dual axle manure spreader; lime spreader bed on trailer; 12 new 20 ft drain tubes; horse drawn planter/drill; Perfection kerosene stove;

CARS & TRUCKS FOR SALVAGE OR PARTS, SCRAP IRON, MISC.

plies of scrap iron; old machinery for scrap iron; several cars & trucks for scrap (all with titles) including 3-1982 & 1981 Toyota diesel pickups; 1982 Olds 2-door car; 1959 GMC truck; 1981 Cadillac 4-door diesel; 1984 Chevy grain truck; 1967 Chevrolet "Coca Cola" truck; 1988 Volvo 245 4-door car; 1991 Ford Utility Explorer; 1993 & 1997 Dodge 2500 diesel pickups; 2 old Lincoln pull behind welders; 2 hand crank corn shellers; farm gates; calf creep feeders; new roll woven wire; cattle panels; various tractor tires; lots more too numerous to list.

TERMS: Cash or check w/proper ID only. Tractor loader available. All purchases must be removed by July 28. Lunch served, restrooms provided

ESTATE OF KEITH SMITH
 family contact number is

660-654-0594

Sale conducted by
Mike Miller Auction Service
 660-646-1179 660-646-8919 fax
 Mike Miller, David May, Auctioneers
www.mikemillerauction.com



THE AUCTION CORNER

Sale JULY 16, 2013 • 5:00 PM

Dillon, Iowa

MOVING SALE FOR ELMA HUSS OF MARSHALLTOWN

FURNITURE: Chrome dinette & 2 Chairs, dresser w/mirror, antique dresser, 2 lawyers book cases, corner table, upright freezer, apt size chest freezer, loveseat & sofa-olive floral-custom made from Council Bluffs, Howard Miller clock coffee table, deck table & chairs, Lifetime deck glider & more.

HOUSEHOLD: Mary Kay china for 12, linens, name brand purses, old golf clubs, pet taxi, Iowa Hawkeye rug, Black & gold butter pats, Royal Chatham china for 8, Tony Tiger cereal bowls, navy blue Frankoma berry bowls, pink depression etched/footed bowl, crystal stemware, coke glasses, angel collectibles, Snow Babies, Revere copper bottom pan set, hall blue mixing bowl, primitive cream pitcher, some Costume jewelry & more.

OUTSIDE EQUIPMENT: Black & Decker cordless weedwhacker, Celestron telescope, Radio Flyer wagon, 7 Rubber Maid trash cans, Lawn Boy 6.5HP self propelled mower. This will be a full sale of good clean Merchandise. Something for everyone.

View this sale Monday July 15, 2013 between 4 PM & 6 PM

Directions to Dillon from Marshalltown, 3 miles E on Hwy 30 to Dillon corner then S 2 miles
 View online www.theauctioncorneria.com

Yes, our building is air conditioned!

The auction is conducted by

The Auction Corner

Doug West, Auctioneer
 Cell 641-750-5216



Call me to sell one piece or a house full

www.theauctioncorneria.com

Tractor - Trailers - Tools - Music
Sunday, July 14, 2013 • 12:00 Noon

Wilson Auction Center - 420 Main Street • Colo, IA

Box Buyers - 12:00 Noon - We Will be Selling Large Box Line Including Huge Amount CDs, Records, Music, Recordings & More!!!

1:00 PM: Tool Auction Begins Including: Oxy Acetylene Set-Comp; Lincoln 225 Arc Welder; Tool Shop 10" Sliding Compound Mitre Saw; 1" Air Impact; Heat Buster Large Shop Fan; Keller 24' Fiberglass Ext Ladder; DieHard Battery Charger; 3 HD Shop Carts; 12V Trailer Winches; 1/2HP Bench Grinder; Cummins 16 Spd Drill Press; Central Pneumatic Steel Blaster Cabinet; JD 72 Hole Bolt Cabinet; All Pro 100,000 BTU Kerosene Heater; Swisher 6 1/2HP Briggs Walk Behind Trimmer; Huskee Supreme 7HP Rear Tire Tiller; Radial Arm Saw; New Air Ride Seat; Port Tire Rack; Many Hand Wrenches; Sockets; Shop Tools! This is just a Short Listing!

Tractor: Oliver 1650 Gas Hydra Power Wide Front 3 Pt Exc Rubber-Hyd Loader; King Kutter 7' 3 Pt Blade.

Trailers: Kiefer 8x24 5th Wheel 5' Dovetail & Ramps; H&H 18' Tandem Tilt Bed Bumper Trailer; Sure-Trac Tilt Bed Utility Trailer; CM 6x14 Steel Enclosed Trailer, Tandem, 2" Floor.

Check Website for Pictures www.wilsonauctionservice.com

Doors Open Sunday at 10:30 AM Lunch by "Country House"

Auction Conducted By:

Wilson Auction Service - Colo, IA

Home Office 641-377-2755 • Auction Center 641-377-2200 by Chance

Auctioneer: Bob Wilson

ACREAGE AUCTION
SATURDAY, JULY 20, 2013 10:00 AM

SALE TO BE CONDUCTED AT THE PROPERTY LOCATED

15259 BLACKHAWK ROAD, OTTUMWA, IOWA

9558 - 153RD AVENUE, OTTUMWA, IOWA

2 homes located at the corner of Blackhawk Road and 153rd Avenue OR from the intersection of Quincy Avenue & US Hwy. 34, go North on Quincy Avenue to Blackhawk, then West 3/4 mile.

Auction Signs Will Be Posted

REAL ESTATE - HOUSE #1: is a 2-bedroom, modular ranch-style home with newly remodeled kitchen, open to huge living room; large laundry area with washer & dryer; full bath with garden tub; completely remodeled throughout, with vaulted ceilings and new hardwood trim. There is an oversized, detached 2-1/2 car, heated garage with overhead door, heated woodshop area, plus tons of storage. This dwelling has a newer metal roof, open front deck, vinyl siding, high-efficiency gas forced-air furnace, central air and large circular drive.

HOUSE #2: consists of a 2-bedroom, bungalow-style home, eat-in kitchen, large living room, enclosed front porch, full bath & main level laundry area. This home has a partial basement with gas forced-air heat, with exterior having aluminum siding. There are several smaller outbuildings, small grain bin and large dog kennel area. This property is approximately 2-1/2 acres in size, with lots of shade and close to town. Be sure and make an appointment to inspect this acreage.

These two houses will be sold as one unit and will not be separated.

TERMS: 20% down day of sale, balance in cash upon delivery of a Warranty Deed, accompanied by Abstract of Title showing merchantable title. Real estate taxes will be pro-rated to possession date, possession given upon settlement.

REAL ESTATE WILL SELL PROMPTLY AT 10:00 AM

For further particulars or an appointment to inspect the property, please call the auction company: 641-682-5465.

Announcements made day of sale take precedence over any advertising.

SOUTH OTTUMWA SAVINGS BANK, OWNER



Auctioneers:
 Jim Kosman
 Roger Ollinger
 Todd Carroll

AL MARTIN REAL ESTATE & AUCTION CO.

307 Church Street
 Ottumwa, Iowa
 641-682-5465

www.almartinauction.net

KNOX CO. MO LAND AUCTION

TUESDAY, JULY 23RD, 2013

ALTERNATE ROUTE: Due to the closing of the salt river bridge on Hwy. 156 starting July 8th. Go west of Novelty, MO on Hwy. 156 to left hand turn on to Rt. B, go approx. 2 1/2 miles & make a right hand turn on to Knox Co. Rd. 344 continue to Knox Co. Rd. 313 then turn right and continue to Knox Co. Rd. 341 turn left and go to Knox Co. Rd. 311 and turn left to Knox Co. Rd. 342 and continue to sale site.



SELLING A 140 AC. M/L

CONSISTING OF GRASS LAND, 3 BEDROOM BRICK HOME AND BUILDINGS.

FARM EQUIPMENT: JD 6420 w/16 spd trans Reverser CAH w/640 self-leveling Loader w/bucket & Hay Spear, SN LO6420H373399; Krone KW5.50 4 basket Tedder; JD 335 Round Baler; NH 185 Manure Spreader, tandem axle, flotation tires, top beater, slop pan, ploy floor (very good); Formost Portable Livestock Chute w/palp cage (very little use); Work Saver 3 pt Hyd Post Driver; Ford 3 pt side delivery rake; misc tools, Stihl FS 46C Weedeater; Echo SRM 210 Weedeater, Echo CB 4400 Chainsaw; Air Compressor, Drill Motor, Disc Sander, Toolboxes, 100 gal Portable Fuel Tank, Heavy Loading Ramps.

HOUSEHOLD: Kenmore HD Plus Dryer; Kenmore HD Plus 80 series Washer; GE Kitchen Elec Stove; Misc kitchen dishes, pots & pans; Dining Room table w/6 chairs; TV's; Ent Center; Beds, Books, Fish Fryer; Holiday Deep Freeze; Rocking Chair.

ANTIQUES: Copper Kettle; Chopping Trough For Corn; China Cabinet; Side Board; Pie Safe; Hutch; Misc Dressers; Old Chest; Beds; Quilts; 2-man Hand Saw; Cream Separator; Oak Wall Phone.

Lunch Available. Not responsible for accidents. Announcements day of auction take precedence over all printed material.

AUCTION NOTE: The owner has taken employment outside of the area giving you the opportunity to purchase excellent grassland & well cared for low use equipment. Please plan to attend. D.T.

Visit www.missouri-iowa-classifieds.com for photos & more info.

LAM CATTLE RANCH SELLERS

Auction conducted by



DICK TAYLOR
Auctioneer
14429 State Hwy J
Brashear, MO 63533
660-341-4939

PUBLIC AUCTION

17th Annual Consignment

Machinery Auction

*In Conjunction With Macon County Flywheel Reunion
Thursday, July 25 • 10am

Selling All Antique & Modern Machinery including tractors, farm equipment, trucks, trailers & misc.

Rare Collection of John Deere Tractors
1953 40T #406103-9-7; 1953 40W #4069535; 1954 50 #5017325; 1953 60 #6016904; 1955 70 #7017623; 1956 80W #8002324-New Paint; 1951 R-W #11056-1st Diesel JD; 1953 AR-W #283831; JD 620; (2) JD RW disks; 2-3-4-5 bottom JD plows hyd; 1-3 bottom Int. Little Genius hyd;

JD 3pt 50-70 B-G; Modern 3pt hitch 50-70 B-G; tractor radio; 6 plow levises; demonstration seat; Ford deluxe seat; 4 hole axles & hubs; JD steering wheels; International Pitman; JD wrench 50-80's; JD Hand crank wheels; Ford steering wheel; Ford seat cover; Chain hoist; Ford muffler & old JD muffler; Several John Deere owners manuals & shop manuals; Several Tractor books; Front wheel weights; 3 Hyd Quick couplers with 3pt valve; 2 spoke plow wheels

Tractors: 1936 McCormick WK-40 tractor, only 2 owners; 5200 JD Tractor w/521 blade; 1949 Farmall M, good rubber, runs good; Allis Chalmers 185; JD 420W; JD 39-B, totally restored **ATV/Motorhome/Boat:** 2004 660 Yamaha Rhino, camo, dumped; 95 Coachmen motorhome; 5th wheel camper hitch; Profish 35hp fishing boat;
Misc: Wooden wagon w/seed box; Powder River cattle chute; Front push blade for 1086 IH w/all brackets; Post hole drive off skidsteer; tin; woven wire; running gear; 10 ton running gear; pony sleigh; pony bobsled w/box; high wheel antique back-entry horse cart; New Idea 456 Round Baler

This is only a partial listing. Much more by sale day.

Lolli Bros. Livestock Market, Inc.
Macon, MO

Consign Your Items NOW

Dominic, Frankie & Tim Lolli, Owners/Auctioneers
660-385-2516 - www.lolibros.com
Give us a call for all your auction needs!
Farm, Household, Real Estate or Livestock



\$750 OBO
660-341-1854

Kawasaki 220 Bayou
Blue & White, Runs Good,
Nimble, Useful, Clean Sound
4 Wheeler, Overall Good
Condition, Easy On Gas

Bill & Mary Zink Retirement Farm Auction

Saturday - July 27 - 10:30 A.M.

MOVED TO THE VAN METRE AUCTION CENTER

1603 Iowa Ave. West - Marshalltown, Iowa

Bill farmed under 400 acres so all of his equipment is in excellent condition especially the 2 big tractors & planter. You wont find any nicer mid sized equipment anywhere.

Tractors - '90 International 7140 FWA in like new condition, 3270 hours, duals, front fenders, full rack of weights, has a mounted Westendorf TA76 loader, offered separately; '92 International 7120 2WD w/duals, front weights, front fenders, 3130 hrs also in excellent like new condition; '93 Massey Ferguson 1125 4WD 16 spd tractor w/mid mount 6' #1231 mower, has turf tires & regular tires, a great acreage mowing outfit; 61 IH 560 gas w/fast hitch, NF & a Du-all loader, runs good & ready to work; **Tractor trailer outfit** includes a 2000 KVV-W9 13 spd w/engine brake, 3:70 ratio, 240" W3 24.5 tires on all alum wheels, clean & nice! 2011 40' Timpette trailer, Ag hoppers, 24.5 tires on all alum wheels & elec tarp; **Planter & other field equipment** - 2000 White 6100 8R planter w/ trash whippers & 4,000 monitor-looks new! 2009 Rhino 15' batwing mower; Glenco 27' flatfold field cultivator; Yetter 3530-12R 30" flatfold rotary hoe; Marliss grain drill w/grass seed attachment; IH 24' disk w/buster bar harrow; M&W 1160 5 Shark Earth Master; IH 7-18's land hitch plow w/harrow; Ram-gravity flow grain wagon; 4 section harrow on Clark cart; IH balanced head mower; 2 hayracks one w/removable grain box sides; early Oliver grain drill w/steel wheels; **Misc** - older Clark LP Fork Lift-hard tires, runs good; '79 Ford 8000 dump truck, runs good, has had tune-up, oil change, new plugs & wires; 3-Phase 1HP 4'x4' power fan on cart w/louvers, great for large shop; '74 Honda MT 250 dirt bike, runs, no title; '79 Yamaha XS 400 street bike, has title, runs, needs battery.

Auctioneer's Note: We will be adding other equipment & tools so check back on our web site for updates & more photos!

Van Metre Auction Co.

Fred Van Metre, Auctioneer

Visit www.vanmetre.net for Photos & Updates

641-752-8753

Got Your Squawk On??
Join Hawkie on Facebook!

FARMLAND AUCTION

78.14 Acres M/L

Friday, August 23, 2013 @ 2 p.m.

Directions: Located 4 miles South of Oxford, IA on Black Hawk Ave, then 1.5 ml East on 360th St (watch for signs).
Auction to be held at St Peters Catholic Hall (Cosgrove)
2003-400th St SW Oxford, IA.

Tract consists of 78.14 acres m/l with 70.76 acres cropland. Farm had been enrolled in CRP. Contract expired in 2012, then rented for 2013 crop year. Property has an average CSR of 57.7. Soil types include: Ladoga, Colo-Ely Complex, Fayette and Gara-Armstrong. Property also includes a 24' grain bin with floor, fan and strators and an 18' grain bin with floor and fan.

Legal Description: The SW 1/4 of the SW 1/4 of Section 3 and the SE 1/4 of the SE 1/4 of Section 4 all in Township 79 N, Range 8 W of the 5th P.M. containing 80 acres m/l, excepting therefrom a portion of the SW 1/4 of the SW 1/4 containing 1.86 acres of house and buildings, all subject to easements and restrictions of record.

Terms: Buyer must have pre-approved financing, 10% down day of sale w/signing of a purchase agreement. Balance to be paid in full at closing Sept 23, 2013 at which time the deed and abstract will be delivered. Possession will be given Nov 8th after harvest. The renter will have use of the grain bins until March 1st 2014. Taxes to be prorated to date of closing. There will be no prorating of rent payments. Not responsible for the accuracy of all information. It is the buyer's responsibility to verify information.

Owner: Eileen T. Bryant Estate

Executors: Janelle Campbell & James Bryant
Sellers' Attorney: Lawrence Lynch

Yoder Auction Service

www.yoderauctionservice.com

Stan, Gentry & Vince Yoder

319-683-3600 or 319-936-0126

Statements made day of auction take precedence over advertising.

AG RELATED

FOR SALE: (2) JD B's Early 50's In good Shape.
319-470-0979 TFN

WANTED TO BUY: Good Hay Rake, In Good Condition.
319-470-0979 TFN

FOR SALE: 22 FT Set Grain Trailer, Air Ride & Tarps.
515-545-4503 7-19

FOR SALE: 1999 JD 9510, 2146 Sep. Hrs., Green Star Yield Monitor With Mapping, Contour Master, big Tires, Totally Reconditioned, \$67,500, Call David.
580-374-3172 7-12

FOR SALE: Used Besler 3240 Bale Bed; Used 10' Vicon Disc Mower Pull Hitch; Used 10 Wheel Rake; Used Vicon 247 Mower For Parts.
660-341-1997 7-12

WANTED: Bale Chute NH 273 Baler.
641-777-5185 7-12

FOR SALE: IHC-M; IHC-H Small 3 Pt. Dirt Scoop.
660-626-3322 7-26



Large Complete Moving Auction

Sat. July 20 • 10 a.m.

Event Center, 404 West Pleasant, Knoxville, IA

Inside climate controlled building with seating, restrooms and concessions with Grammas home cooking including pies.

FOR THE CONVENIENCE OF SELLING WE HAVE MOVED THIS AUCTION FROM NEWTON, IA TO OUR INDOOR FACILITY.

Collectibles: Campkold cooler; Mercury tricycle; CI Dutch oven; JD farm toys (set of items made at Des Moines Works plant including cotton picker); JD belt buckles & coats; 50th anniv Des Moines Works JD Print; Miller Light wall clock; Michelob light/clock; Budweiser steins; 1/8th scale IROCZ Camaro model kit & other model cars; postal mail bags; U.S. flags flown over capital; U.S. Navy coveralls; WWII German gas mask; comic books (60's-90's Unknown Soldier, GI Joe, Star Wars); erector set & power tool; Nintendo game system & 50+ games; Audacy gaming system & other items too numerous to mention.

Household: Maytag smooth top range; Whirlpool SxS ref w/ice; Emerson microwave, Whirlpool Duet clothes washer & elec dryer; Lennox central A/C unit (Merit series); Sears dehumidifier; Sears Coldspot chest freezer; round kitchen table w/4 chairs; 2 swivel kitchen chairs; SS bakers rack; Kenmore copper clad pans; elec knife sharpener; usual small kitchen appliances & dishes; 51" Hitachi TV; 46" Magnavox TV; Blue Ray DVD player; Pioneer stereo system; FlexSteel loveseat (blue floral); buffet (water fall front); coffee/end tables; oak book shelf & other shelves; day bed (twin); Temper Pedic mattress; pine chest of drawers; 5 dr chest; dresser; oak full length mirror; lamps; lots of CD's some autographed; DVD's; poker chips in case; Brother sewing machine; sewing notions; Hoover steam vac; Kenmore upright vac; new bath fan & light; fire place tools & ash bucket; beer fountain; board games & much more.

Shop, Garage & Sporting Equip: Craftsman 625 series pushmower; JD TRS 26 snowblower; utility garden cart; shovels; rakes; sprayer; B&D deluxe power shop radial arm saw; B&D drill w/charger & 2 batteries; Everstart battery Charger; Campbell Hausfeld nailer/stapler; 2 portable air tanks; 10 gal shop vac; metal shelving; 4 wood vices; sheet rock square; Wizard bench grinder; 110# scales; sewer snake; Weed Eater gas blower; firewood rack w/cover; 3 Kerosene heaters; elec space heater; locking mailbox; subwoofer enclosure (no speakers); Mongoose Battery powered scooter; gas powered RC truck; 9x8 tent; army cot; Coleman lantern; Huffy Sports adjustable B-ball hoop; 8' Mizerak pool table w/balls, cues, etc; 2 pc carved pool cue, TKO heavy bag; weight lifting set (steel) GUNS: Thompson Traditional 50 cal black powder rifle & acc; Wards 216A bolt action (.410); locking hand gun box.

See www.vandonsler.com for photos & more information



Van Donsler Auction Company



Call Rick or Joy 641-842-3055

SAM'S RIVERSIDE REPAIRABLES

805 SE 30th St • Des Moines, IA • Phone 515-265-1212 • Toll Free 800-308-4096 • www.samsriverside.com

REPAIRABLES 515-265-1212

PARTS 515-265-8792

HEAVY TRUCKS 515-265-1656



SKU:D37133

2013 Dodge Avenger SXT
Regular Title, 3,216 Miles
\$14,900



SKU:D44127

2013 Ford Fusion
20,064 Miles
\$13,900



SKU:C07901

2012 Chrysler 200S
29,036 Miles
\$15,900



SKU:C34461

2012 Mazda 2
5 Spd, 9,577 Miles
\$10,900



SKU:C53053

2012 Ford Fiesta SE
11,640 Miles
\$10,900



SKU:C93222

2012 Ford Focus SE
12,675 Miles
\$13,900



SKU:B13855

2011 Buick Regal CXL
4 Dr, 24,148 Miles
\$16,900



SKU:911457

2009 Volkswagen Beetle
42,332 Miles
\$8,450



SKU:A93654

2010 Honda Accord
Regular Title, 34,682 Miles
\$11,900



SKU:A71913

2010 Ford Focus SE
Theft, Regular Title, 49,715 Miles
\$11,900



SKU:A-2546

2010 Pontiac G6
Theft, 43,962 Miles
\$10,900



SKU:918776

2009 Ford Fusion SEL
100,874 Miles
\$6,950



SKU:636667

2006 Dodge Charger SXT
82,118 Miles
\$7,950



SKU:413313

2004 Volkswagen Beetle
2 Dr, CVT, 62,906 Miles
\$8,950



SKU:848194

2008 Toyota Solara SE
14,346 Miles
\$10,900

Our Hours Are 8:00 AM - 5:00 PM M-F - Sat 8:0 AM - 2:00 PM - Sun 1:00 PM - 5:00 PM

Sam's Riverside Trucks & Parts

4100 Vandalia Rd • Des Moines, IA 50317

515-265-1656 OR 800-599-9551



2010 Chevrolet K1500, Nice Chevy Pickup Silverado K1500, 4x4, V8 Gas, Auto, Manual Windows, Tilt Wheel, AC, Longbox, Has Been Inspected & Oil Changed, Nice Clean Truck, Ready to Go at Truck Lot, \$12,900



1996 International 4700, Good Used International 4700 Dump Truck, 9 Ft Crysteel Box, Monroe Spreader, DT 466, 5 Spd, S/A w/168" WB, 33,000 GVW, 12K FRT, 21,000 Rear, \$11,900



2007 Mitsubishi FE-140, Diesel, Auto, 16 Ft Supreme Box w/Left Side Access Door & Rear Roll Up Door, Lift Gate, 14,050 GVW, 5360 Frt, 9880 Rear, Hyd Brakes, 215/85R16 Tires 80%, \$9,950



2007 Chevrolet K1500, 4x4, V6 Gas, Auto, Manual Windows, Tilt Wheels, AC, Longbox, Has Been Inspected & Oil Changed, 122681 Miles, Nice Clean Truck, Ready to Go at Truck Lot, \$9,950



2006 Ford F650 XL, Powerstroke Diesel, Auto, Hyd Brakes, 22.5 Tires, 20 Ft Box w/Roll Up Door, Door Opening 88" Wide & 85" Tall, 26,000 GVW, Only 114,066 Miles \$11,900



2007 IH 4400, IH DT-466 230 HP, Fuller 6 Spd, 29K GVW, 26 Ft Soft Side Van Body, 254" BW, Hyd Brakes, AC, 208,293 Miles, Just Off Lease Ready To Go! \$21,900, Without Box \$18,900



2006 Freightliner Columbia, Non Sleeper Tractor, Mercedes 450HP, 10 Spd, Air Ride, Low Pro 22.5 Tires 75%, Alum Wheels, 123" WB, Air Brakes, AC, Sliding 5th Wheel, Ready to Go, Good Miles 631,698, \$23,900



2006 Ford E350 Super Duty, V8 Gas Engine, Auto, Cube Van 16 Ft Supreme Box 7 Ft Tall, Door Opening 86" Wide & 71" Tall, Pull Out Alum Ramp, Receiver Hitch, 225/75R16 Tires, Just Off Lease, 148,039 Miles, Runs Great, \$9,950



2006 International 4300 Cab & Chassis, DT 466 230HP, Auto, Hyd Brakes, AC, 26,000 GVW, 275" WB, 204" CA, 2-50 Gal Step Tanks, 11R22.5 Tires 75%, 175,361 Miles, Nice Clean Ready to Go, \$14,900



2006 Volvo VNL 630, Flat Top Sleeper, VED 12, 435HP, FRO 15210C, Air Ride, 295/25R22.5 Tires Frt 75%, Rear 75%, 212" WB, Nice Clean Truck, 637,105 Miles, \$19,900



2006 International 4300, DT466 230HP Auto, 12K Frt, 21K Rear, 33,800 GVW, Air Brakes, 20 Ft Reefer Body w/Side Door & Alum Lift Gate, 238" WB, 168" CA, 228" Cab to End of Frame, Tires 295/75R22.5 65%, 2-50 Gal Step Tanks, Just Off Lease, Clean Truck, Only 152,245 Miles, Will Sell w/Box for \$21,900



2003 Ford F350 XL Super Duty, V10 Triton Gas, Auto, 4x4, 70% Tires, 235/85R16, 11 Ft Steel Dump Box, Western 8' 6" Snowblade w/Lights & Quick Attach, Low Miles - Only 31,186, Ready to Go, \$18,900



2005 GMC 3500 Cube Van, Gas, V8, Auto, 16 Ft Morgan Box, Roll Up Door w/Alum Ramp, Door Opening 88" Wide 73" Tall, 148,068 Miles, Just Off Lease, Ready to Go, \$9,950



2005 International 8600, Nice Low Mile Day Cab Tractor, Cummins ISN 370HP, Fuller FRO 15210C Trans, Tandem Axle, Air Ride, Clean, Well Maintained, Ready to Go to Work, \$23,900



2005 Freightliner M2-106 Business Class, Cat C-7 230HP Auto, 25,500 GVW, Air Brakes, 275/80R22.5 Tires 70%, 275K Miles, Nice Clean Truck, Ready to Go, \$12,900



2005 International 4400, Tandem Axle, DT 466 260HP Allison Auto, 254" WB, 185" CA, 267" Cab to End of Frame, Tires 295/75R22.5 70%, 6 Alum Wheels, Air Ride, 52,000 GVW, Low Miles, Only 229,714, Ready to Go, Clean Truck, \$32,900



2003 Freightliner FL-80 Grain Truck, 20 Ft Box, CAT 3126 230HP, 9 Spd Trans, Air Ride Suspension, 12K Frt, 40K Rear, AC, 11R22.5 Alum Wheels, 369,806 Miles, Prior Salvage Title, \$39,500



2002 Peterbilt 357 Day Cab Tractor, Cat 550 HP, 10 Spd, Air Ride, 192" WB, Aluminum Wheels, Nice, Clean Truck, \$21,900

www.samsriverside.com

Public Auction

I will sell at Public Auction the following land and personal property located 6 miles southwest of Blakesburg, Iowa. Go southwest of Blakesburg to 256th Street west to 690th Avenue, thence south on 690th Avenue to sale site on

**Saturday, July 20, 2013
starting at 10:00 a.m. Sharp.**

<p>Real Estate sells at 11:00 a.m.</p> <p>2 Tracts This farm will sell in two individual tracts and will not be combined.</p> <p>Tract I: Contains 15 acres M/L that is currently in hay and pastureland. Also, there is an open front shed. Water supply is from rural water and ponds.</p> <p>Tract II: Contains 7 acres M/L that is currently in hay and pastureland. There is an unoccupied store, building, barn and other outbuildings on this tract.</p> <p>These two tracts offer excellent building sites for the small hobby farmer. Come take a look. For more information call the auction company.</p> <p>Terms: 20% down at close of auction, balance due upon delivery of deed and abstract.</p> <p>Taxes: Prorated to date of possession.</p> <p>Possession: August 20, 2013.</p>	<p>Equipment and Miscellaneous</p> <p>John Deere 6x4 Gator, 990 hours 1984 Dodge 3/4 ton truck, 2 WD Pickup tool box Aluminum loading ramps Cast iron wood burning tank heater Farm Stor 3 pt. PTO seeder 6x10 tilt bed trailer, new wood floor Jet band saw Craftsman 10" table saw and stand Big bale hay trailer, hydraulic Rubbermaid 300 gallon water tank Feed bunks Portable grain bin Floor jack 5 gallon buckets Old cast iron heating stove from old store building Forks and shovels Gallon tanks Car top carrier Narrow front for M Farmall 2 row John Deere planter, hydraulic lift White riding lawn mower Post hole digger</p>	<p>2 row rotary hoe 10' Disk Cultivator for B Farmall tractor Drawbar for M Farmall tractor</p> <p>Horses, Tack and Misc. Equipment</p> <p>(2) Halfinger Registered gelding horses, very well broke and gentle. (1) Gray riding gelding horse, 12 years old, kid broke (3) Sets of very nice sleigh bells Horse drawn parade wagon with hydraulic brakes Set of nice harness (6) Horse collars, like new Pony saddle, like new Saddle Miscellaneous tack Antique oil harness vat Horse-drawn fore cart with brakes Shafts, tongues and other misc. Old horse-drawn cultivator Sulky rake 24 Big round bales mixed hay, net wrapped <i>Many more items too numerous to mention. Very nice sale with some unusual items.</i></p>
--	--	---

Robert Dean Grinstead, Owner

Ottumwa, Iowa • 641-799-6820
Rick Lynch • Bloomfield, Iowa • Attorney for Seller

Terms: Cash or good check.
\$35.00 returned check fee. Not responsible in case of accident.
The information in this sale brochure was obtained from the best reliable sources available to us. However, the Auctioneers or their employees will not be held liable should the above information be incorrect. Any announcement made day of sale will take precedence over any previous advertising.

SALE CONDUCTED BY
Don Horn Auctioneering Service
209 East Jefferson, Bloomfield, IA
Phone: 641-664-1385 • 641-722-3796 • Home • 641-208-0254 • Cell
"We don't talk service, we give it."
Auctioneers:
Don Horn • Jerry Bish
Rodney Lawson • Josh Williams

FT MADISON, IOWA PUBLIC AUCTION WEDNESDAY, JULY 24 AT 4:00 PM

REAL ESTATE SELLS AT 6:00 PM



**THIS IS A MUST SEE!
3 BR / 2 BATH
1,847 SQ. FT.**

Very well maintained 2-story home w/3 bedrooms and 2 full baths. It features a main floor bedroom and laundry, lots of closet space and large rooms. Lennox Pulse high efficiency gas forced air furnace w/central air, detached 2 car and 1 car

garages. Both home & 2 car garage have maintenance free vinyl siding & newer asphalt shingled roofs. VERY WELL CARED FOR, must see to appreciate!!



APPLIANCES • FURNITURE • HOUSEHOLD: Kenmore side by side refrigerator. Kenmore washing machine. Amana electric dryer. Newer Rowe and Kroehler 2 cushion sofas. Oak TV stand. 3 pc. bedroom suite. Waterfall style bed & chest of drawers. Full size adjustable bed. Dressers. Antique vanity with tri-fold mirror. Kitchen table & chairs. File cabinet. Metal shelving. Bookcases. Vitamaster Air bike. Signature 110V window AC. Countertop appliances. Usual baking dishes, pots, pans, flatware, etc. Lava lamp. Sheaffer desk set. Many local cookbooks & others. Small sentry & Honeywell safes. Hand towels & bedding. Sewing notions. Holiday & seasonal decorations. Oil lamps. Electra police scanner.

MOWERS • TOOLS: Ranch King 22" 3.5hp push mower. Briggs & Stratton 20" 3.5hp push mower. Homelite gas string trimmer. 1200 amp booster battery pack. Assorted hand tools. Car ramps. Hardware organizers. Trouble lights. Pedestal bench grinder. Heavy duty welding table w/bench vise. Lots of misc.

ANNA B. BENDA - SELLER

ARTEMIO SANTIAGO OF REDING & SANTIAGO - ATTORNEY FOR SELLER

www.menkehoyerauction.com

MH MENKE-HOYER AUCTION & REALTY CO., INC. 319-367-5744 306 E MAIN, NEW LONDON, IA FULL SERVICE PROFESSIONALS FRAISE

LAND AUCTION

Washington County, Iowa
120± Acres

PROPERTY SHOWING:
Saturday, July 27
from 10:00 AM to
1:00 PM on the farm

Don't miss this high quality land sale!

**Friday, August 2, at 10:00 AM
at the Lagos Acres Golf and Country Club
2010 Keokuk-Washington Road
in Keota, Iowa**

For additional information, contact:

**John Yeomans, AFM/Agent
Iowa City, Iowa**

Phone: (319) 325-3080

JYeomans@FarmersNational.com



www.FarmersNational.com

Real Estate Sales • Auctions • Farm and Ranch Management
Appraisal • Insurance • Consultation
Oil and Gas Management
Lake Management • National Hunting Leases

CHATEAU:

Build With Us

And Save \$\$

**573-657-7040
www.chateauhomes.us**



FOR SALE: 2011 TYM 223 Tractor, 201 Hrs., 4x4, Diesel, Hydro Transmission w/High/Low. 3pt Electric PTO, Industrial Tires, Factory Loader, Skidsteer Attachment, 48in. 3pt. Finish Mower & New Land Pride 3pt, 5ft., Blade, \$9,650
641-442-3600 7-12

CUSTOM ROUND BALING:
Twine Or Net Wrap.
641-208-5961 7-12

FOR SALE: 1975 D7G CAT Dozer, SN#92V2141, Has Had Several Repairs, \$36,000; 85C Challenger Tractor, SN#9TK00387, 6972 Hours, \$23,000.
573-473-6193 7-12

FOR SALE: IH 2388, 2 Bean Heads On Carts, 25ft, 30ft & Late 1680.
641-489-2823 Or 641-751-7896 7-12

FOR SALE: 2000 JD 9550, 2020 Engine Hr./1332, Duals, Yield Monitor, JD Spreader, Tank Extension, Through Shop, \$92,500.
515-360-7564 7-12

FOR SALE: 8N Ford w/Blade And Loader, Runs, But Need A Tune Up; 9N Ford For Parts; Ford 2 Bottom Plow All For \$2,000.
515-832-4618 7-12

FOR SALE: 2002 JD 9550, 2476 Hrs./1794, 24.5/32 & 14.9/24 Tires Are One Year Old, Yield Monitor, Spreader Tank, Extension, Through Shop, \$85,500.
515-360-7564 7-12

ESTATE/REAL ESTATE AUCTION

Sat, July 20th, 2013 - 9:00 A.M.

BUS HWY 61N • New London, MO

REAL ESTATE

1993 Schult Home on 6/5 Acres, 1104 Sq Ft Home - 2 Bedrooms, 2 Baths, Central Air, LP Gas Furnace, Public Water, Carport, Storage & Outbuildings, Nice Pond, Located @ 53030 Hwy M Ralls Co MO. Real Estate Offered @ 11:00 AM. Bus Hwy 61 North New London. Owners Reserve the Right to Reject Any or All Bids on Real Estate. Bring Letter of Credit. Terms: 10% Down Day of Sale, Close Within 30 Days.

OPEN HOUSE Sat July 13th 2 to 4 PM.

HOUSEHOLD & MISC • COLLECTIBLES & ANTIQUES • SADDLES & TACK TOOLS, MOWER & MISC • TRAILER & FARM RELATED

Auctioneer Note: Very Large Estate Sale. Very Partial Listing. Don't Miss This One. Will Run 2 Rings Part of the Day. Real Estate Offered at 11:00 AM @ Bus Hwy 61 N New London.

Estate of John & Charlotte Bates

Harlow

573-406-4827

www.usauctionlist.com/harlow

Auction Service LLC

R.C. Harlow, Auctioneer • New London, Missouri

FOR SALE: JD 963 Cornhead, Drive Shafts For A 9550, \$13,500.
515-360-7564 7-12

WINCO PTO GENERATORS:
New & Used, Save! Wes Sebetka.
641-990-1094 TFN

FOR SALE: Vermeer 1030 Mower Conditioner, 13 Foot, Hydra Swing, New Knives & Belts, \$13,000.
641-919-5071 7-12

Weekly Auctions

Thursdays • 5:45 PM

Wilson Auction Center - Main Street, Colo, IA

Early Bird Boxes Approx 5:15 PM.

Selling

Household • Estates • Antiques • Collectibles

Real Estate • Farm Machinery • Etc

"Service Minded w/Your Interest at Heart"

Check Website for Sale Dates, Updates & Many Pictures.

www.wilsonauctionservice.com

Doors Open Thurs 4:00 PM

Wilson Auction Service - Colo, IA

Auctioneer - Bob Wilson

Home Office 641-377-2755

Auction Center 641-377-2200 By Chance

Terms: Cash or Check-We Do Not Accept Credit Cards

Public Auction

As I am downsizing a lifetime of collecting & accumulation, I will sell the following items located in Mercer, MO off Hwy 65 go east on Main Street 8 blocks to sale site 604 Main Street

Saturday, July 20, 2013 • Sale time 9:30 AM

Portable Restrooms Roadside Grill

Household: kitchen rollabout table, M&W 10 cu ft single door refrigerator, Igals single door refrigerator, wall hanging gas fire place, 2 pc lighted china hutch, glass front storage cabinet, painted 4 drawer dresser, 6 drawer sewing cabinet tall & thin, area rug 6 ft x 8 ft w/rose pattern, lg asst misc fabric & patterns & sewing notions, yarn, curtains, drapes. **Collectibles & Primitives:** butter paddle, metal dipper, wooden spoons, wooden sq box butter mold, enamel & granite wear pots & pans, tin match safe w/First National Bank Lineville, IA, 2 qt glass butter churn w/metal paddles w/screen not marked no name, cast iron bed w/clusters & side rails, brass frt scales, 1917 Infantry book, 1903 Hunting & Trapping book, Opal peanut butter tin, McLaughlin Manor House coffee jar, 3-footed cast hearth kettles, No 5, 8, 10, 1-oak short box wall crank telephone complete, 2-Kellog wall crank oak case telephone complete, 1 extra mouth pc, 1946 Iowa drivers guide, childs sad iron & trivet dover style, childs sad iron w/swan heads, tin lunch pail, Edgeworth pipe tobacco tin, galv washtub, ornate cast iron bed w/clusters, cast iron dogs, cow bells, 4 fold 12" Lufkin rule, salesman sample crescent cast iron cookstove. **Collectible & cast iron toys & banks:** 2-cast iron Chicago 1933 Greyhound Line bus, 2-Hubley metal pickups w/rubber wheels, key wind Mr. Goliath, Tootsie Toy car w/3 wheels, tin cat toy spring loaded, cast iron sedan car w/cast wheels, Hubley metal racer w/driver, Buddy L dump truck, Tootsie Toy car, tin house trailer, wind up tin duck family, metal ambulance w/ wooden wheels, metal Plymouth wrecker, cast iron tank, cast iron car for repairs, 1962 die cast Corvette w/open doors, Auburn tractor, repro Black Sambo mechanical bank, Hubley metal tractor, tin pull behind wagon, tin panel wagon w/wooden wheels, metal airplane (The Yonccouple), cast iron goat express wagon, repro cast JD tractor, cast iron trucks, tin top, McCormick Deering twin cylinder motor, JD twin cylinder engine, Nylint cars & trucks metal & plastic. **Special Interest Items:** Negro two faced cast iron bank appx 3" tall, Key Wind Marks track dozer, cast iron mechanical frog bank, Uncle Sam mechanical bank repro, Dain MFG Co cast turtle. **Antique & Collectible Furniture:** ornate clock shelf w/carvings, nice oak 3 stack lawyer's bookcase w/all glass doors, oak sellers kitchen roll front cabinet w/flour bin w/brass tag-original finish, sewing rocker, childs oak rocker, pressed back rabbit eared childs rocker, 6-oak vase backed dining chairs w/table & 1 leaf, very ornate pump organ w/top rail w/2 mirrors 1890's Chicago Cottage Organ Co. gate legged drop leaf end table, oak parlor table for repair, oak parlor table w/glass claw & ball feet, ladder backed armed rocker, slatted back armed rocker, 2-hump back trunks, marble topped parlor table, mixed wood kitchen cupboard w/glass frt doors, modern round oak round pedestal paw footed table, 4 nice oak rabbit eared double pressed back chairs. **Collectible Crockery:** crockery canning jar, crockery chamber pot w/lid, 1 gal crock, 2 gal ruckles crock, 1 gal crock w/blue design, brown top jug 2 gal, Red wing 5 gal beehive jug, Red wing 1 gal brown shoulder jug, 3 gal western crock, brown crockery packing jar, 1 gal counter crock, sm crock bowls, blue salt crock, crockery bowls 8" brown & blue banded crock, 3 gal Western crock, stoneware cookie jar, 5 gal blue ribbon brown top jug, speckled crockery pitcher, 3 gal crockery dasher churn no dasher. **Special Interest Crockery:** 4-sleepy eye blue & gray salt glaze vases, 1-sleepy eye salt glaze vase w/hafr line, small sleepy eye pitcher. **Collectibles-glassware:** counter jar or churn base, glass popcorn jar, 6-glass seine bobbers or floats, lg asst of pattern & pressed glass pcs, Imperial carnival glass handled basket, blown glass handled basket, iridescent glass handled basket, moon & star bowl, A&W baby mug, covered swan powder dish, Carnival covered hen, Iris & Herringbone carnival bowl, 1 dinner plate, green Depression cake plate, 1 swirl pattern cake plate, Coke bottles, Dr. Pepper pop bottle, round green Depression vinegar tray, 4 Fenton glass slippers, Fenton vase, Shirley Temple cream pitcher-mug-2 cereal bowls, 2 pc blue opalescent ruffled edge vase, blue eye wash glasses, moon & star cigarette lighter, ruby red oval dish, china tea set teapot C&S-6 cups & saucers, green Depression goblets, chocolate set 4 cups & saucers & pot, white opalescent vase, green Depression clover leaf pattern cream & sugar, ruby red vase-cups-creamers-mugs-berry bowls-saucers-plates-tumblers, moon star basket-console bowl, 3 little pigs bank, pink Depression cracker jar (Mayfair open vase), carnival bowl, open lace pink Depression bowl, ribbed cookie jar in strawberry pattern, 6 sherberts, 4 juice tumblers ribbed, C&S, 4 cups in ribbed pattern, celery tray & bowl, pattern glass oil lamps, 2 bracket oil lamps. **Musical Instrument:** 4 string banjo, banjo w/case, Harmony 1963 5 string, Horner Verdill accordion, base amplifier for guitars. **Buildings:** 8 ft x 9 ft insulated portable storage shed, 10 ft x 12 ft storage shed on skids. **Misc Collectibles & Antiques:** crazy stitched baby quilt, 1/2 round table hand pc quilt top, lg asst ornate picture frames, 2 brass deer, brass cannon, ruby red oil lamp, quilt blocks, elec parlor lamp w/rose shade.

Charles (Chick) Hemenway

660-748-8008 or 660-382-4610

Terms: cash, check w/proper ID. Nothing removed until settled for. Not responsible for theft, accident or inadvertent errors in advertising. Statements made day of sale take precedence over printed material.

Sold by: Fosters Auction Service

Ridgeway, MO

Auctioneers: Larry Foster & Norman Ropp

660-872-6711 • cell 660-868-1124

Full listing on web w/pictures www.Missouri-Iowa classifieds.com

**DES MOINES COUNTY, IOWA
LAND & ACREAGE AUCTION
THURSDAY, JULY 25 AT 6:00 PM
40.75± ACRES - 4 TRACTS**

Approx. 6 miles northwest of the Hwy. 34 and Beaverdale Rd. junction

**14572 BEAVERDALE RD., WEST BURLINGTON, IA
AUCTION TO BE HELD ON SITE**



Exceptional property with premier building sites, marketable timber, hunting & recreational opportunities and in the Danville School District. If you're looking for a home in the country or that perfect spot to build- THIS IS IT! Check out our website for more information or feel free to give us a call!

Tract 1: 18.70± Acres - Country Living at Its Best! This tract features a very nice brick ranch style home w/3 BR, 1 ¼ BA, hardwood floors, full poured concrete basement w/ garage. It includes a detached 42x32' concrete block garage/shop & older barn.

Tract 2: 15.53± Acres - Outdoorsman's Delight! Excellent hunting and recreational tract of land with tons of potential for building. Primarily timber with a small pond.

Tract 3: 4.41± Acres - Perfect Hideaway! This tract is all timber with level areas suitable for building. With some clearing, it would provide home building site nestled in the trees.

Tract 4: 2.10± Acres - Savor the View! Very nice building site atop a hillside with pasture, timber and an amazing panoramic view.

ALL TRACTS SUBJECT TO SURVEY. RATHBUN RURAL WATER & UTILITIES AVAILABLE ON ALL TRACTS.

**EVELYN M. MORRISON ESTATE-SELLER DAVID MORRISON-EXECUTOR
ERIC L. BENNE - ATTORNEY FOR SELLER**

www.menkehoyerauction.com

319-367-5744
MENKE-HOYER 306 E MAIN, NEW LONDON, IA
AUCTION & REALTY CO., INC. FULL SERVICE PROFESSIONALS

DELINE FINANCE:
4% Mortgage Money
Purchase Or Refinance,
CALL
573-303-5520
www.delinefinance.com

Your Hawkeye Trader
BEST COVERAGE • BEST RATES!

**ESTATE AUCTION
SATURDAY, JULY 27, 2013 @ 10:00 AM**

Location: Stutzman Auction Center, 303 N Taylor, Mount Ayr, IA 50854
641-464-5151 or 712-542-8990

*ANTIQUES*TOOLS*COLLECTIBLES*HOUSEHOLD*

Auctioneers Note: This is a large collection of Antiques, Tools, & Collectibles that Mr Rees acquired throughout his lifetime. Must see to appreciate.

ANTIQUES: Jugs & Crocks, Egg Scales, Scientific Scales, Asst Bowls, Copper Boiler, World Globes, Roller Skates, Beer Steins, Kerosene Lamps, Coffee Grinders, Hand Mixers, Call-underrrrrr, Measuring Cup Potato Mashers, Hog Hanger, Egg Beaters, Kitchen Utensils, Asst Tobacco Tins, Mosler Junior Childs Safe, Antique Wood Box, Wall Cabinet, Asst Dolls & Figurines, Old Wooden Chairs, Folding Childs Chair, Small Wood Table, Game Boards, Wooden Hanger, Cheese Box, Glass Fronted Cabinet, Misc Glass Doors, Bean Pot, Copper Kettles, Wooden Rockers, Carpenters Tool Chest - Full of Tools, Washtub Stand, Students School Desk, Wooden Barrel, Dictionary Stand, Wooden Egg Crate, Butter Churn, Enamel Top Cabinet, Bugel, Wall Shelves, Windows & Doors, Brass Cherub Lamp, Kerosene Heater, Bridge & Floor Lamps, Serving Stand, Wooden Clothes Dryer, Elec Fans, Draw Gages, Wood Auger Bits, Oil Funnels & Filters, Ammo, Wood Levels, World Maps, 2 Sections Wooden Hardware Drawers 5 ft, Walnut Church Benches, Cast Iron Hog Oiler, Large Oil Cans, Brass Gasoline Torches, 100 Pc Wooden & Metal Planes (Bailey & Stanley).

TOOLS: Wheelbarrow, Tin Hand Drill Braces, Numerous Wood Saws, Hatchets, T Squares, Framing Squares, Bench Grinders, Screw Jacks, Rex Riveter, Carpenters Toolbox, Large Micrometer Tree Gage, Monkey Wrenches, Drill Press, Bee Smoker, Pliers, Wrenches, Hammers, Radio Arm Kit, Elec Motors, Port Air Compressor, Cordless Weedeater, Router Table, Oil Change Kit, Snap On Roll Around Chest, Cordless Screw Driver, B&D Professional Saw, Craftsman Air Stapler, Craftsman Impact Wrench, Craftsman Air Chisel, Craftsman Air Wrench, 8" Planer Jointer, Sears Craftsman Elec Miter Saw, Hack Saws, Pipe Wrenches, Shop Vacs, 12" Bandsaw, Sears Radial Arm Saw w/Cabinet, Elec Sanders, Elec Drills, Alum Ladders, Power Cords & Air Hoses, Craftsman 18HP Garden Tractor w/Mower, 2 Wheel Yard Trailer, Yard Aerator, Push Blade for Tractor, Scotts Elec Start Pushmower.

COLLECTIBLES: Numerous Marble Collection, Carpenters Pencil Collection, Collectors Cabinet - Drawers & Doors 6x8 (30 Drawers), Rolling Pin Collection, Pabst Blue Ribbon Clock Lighted, Cane Collection, Folding Ruler Collection, Early Socket Set, Large Yardstick Collection, Miniature Bottle Collection, Miniature Furniture, Display Cases, Oil Can, Chair Canning, Large Slide Rule.

VEHICLE: F150 Ford Longbed Lariat, 91,000 Miles, 5.4 Liter w/Bedliner.

Not responsible for accidents. Auction Company not responsible for any guarantees, warranties or any errors in advertising. Any announcements made sale day take precedence over any & all previous.

OWNER: VIRGINIA REES & THE LATE BILL REES
Scott Stutzman - Auctioneer, NAA, IAA
Bonnie Randles - Office Manager
Brandon Alle - Auctioneer
Amanda Jackson - Clerk

Call 641-675-3971
We'll Help You Sell It!

MCACFE/HAYES AUCTION SERVICE, LLC

**LARGE QUALITY
ANTIQUE AUCTION OF
STRUBLE'S ANTIQUES
SAT JULY 20TH - 10 AM**

Sale conducted inside climate control building for buyers convenience. Located at the Scotland County Fitness Center lying on the south side of Hwy 136, East of Jct MM, Memphis, MO.



**MORE
PHOTOS
ONLINE**

Oak and Walnut Furniture etc.; 1907 Brass National Cash Register; 50 plus Kerosene and Electric Aladdin Lamps; 20 plus Quilts/ Handy work; Quality Glassware: Vintage Carnival, Cranberry, Custard, Opalescent, Depression, Helsey, Fostoria and much more.; Quality China: Flow Blue, Hand Painted: England, Germany, Prussia, Bavaria, Rosenthal, Nippon etc.; Assorted Stoneware; Kitchen primitives and kitchenware; Nice selection of signed costume Jewelry; Hummel and Lefton figurines; Carnival Hat pins/ Vintage purses etc.; Vintage toys, trucks etc.; Fox prints and others; Pottery: Nilok, Hull; Comic books/ Post cards and many other Antiques and Collectibles

**COMPLETE DETAILS ONLINE!
Phil and Maxine Struble, Sellers**

**LAND AUCTION
THUR AUG 22ND - 6 PM**

Sale conducted at the Canton, MO
Centerstone Inn

**201 ACRES M/L / 3 TRACTS
CLARK CO, MO**

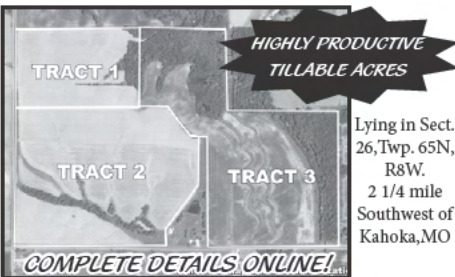

Lying in Sect.
26, Twp. 65N,
R8W.
2 1/4 mile
Southwest of
Kahoka, MO

Hess Family Farm

Elaine Brotherton, Miriam Hall, and Reta Shrauner, Sellers

**LAND AUCTION
THUR AUG 22ND - 7 PM**

Sale conducted at the Canton, MO
Centerstone Inn

**120 ACRES M/L 2 TRACTS
LEWIS CO, MO**

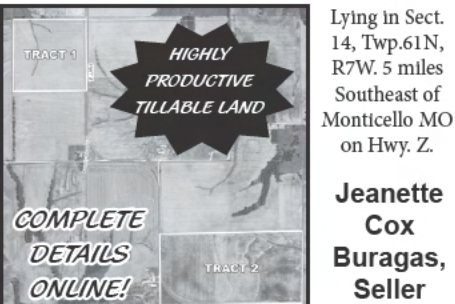

Lying in Sect.
14, Twp. 61N,
R7W. 5 miles
Southeast of
Monticello MO
on Hwy. Z.

**Jeanette
Cox
Buragas,
Seller**

**660-727-3796
www.mcafeeauctionservice.com**

**2 DAY COUNTRY AUCTION
THE FRANKLIN LOWE ESTATE
FRI., JULY 19 @ 4 P.M. & SAT., JULY 20 @ 9 A.M.**

Sale to be held at Sullivan Auction Site, Hwy. 136 East, Hamilton, IL

This is one auction you won't want to miss!

DAY 1 - FRI., JULY 19 @ 4:00 P.M.

Selling large qty. of miscellaneous items... This will be in conjunction with a preview and registration for Saturday's offering.

DAY 2 - SAT., JULY 20 @ 9:00 A.M.

Selling antique tractor collection, collector vehicles, JD 4200 tractor & ldr., pickup truck, campers, boats, antique farm implements, large qty. of tools, farm collectibles and the list goes on & on!



Live Internet Bidding Available! through Proxibid.com

**FRANKLIN
LOWE ESTATE**
BETTY LOWE - OWNER
KENT LOWE - P.O.A.

**Sullivan Auctioneers, LLC • 217-847-2160 • Lic. 444000107
Detailed listing & photos @ www.sullivanauctioneers.com**

**Machinery Wanted
Pocahontas Machinery Auction**

Auction Location ~ S. of NAPA on Hwy 3 East, Pocahontas, IA

**Next Auction Will Be
Wednesday, August 14, 2013 ~ 9:00 AM**

Farmers & Dealers ~ We are now preparing the next listing for this upcoming sale. We need equipment of all types, especially - TRACTORS, SEMI'S TRAILERS, TRUCKS, COMBINES & HEADS, SKIDLOADERS, TRACTOR ACCESSORIES, All types of TILLAGE & LIVESTOCK EQUIPMENT!

**Advertising Deadline ~ 5:00 PM
Monday, July 29, 2013**

Contact Sale Managers Early to Assure You Make the List.

**Sales Managers ~ Rick & Kendra Winegarden
The Sale Barn ~ 712-335-3117**

Home ~ 712-335-3822 Cell 712-358-0974

Jim Malecek ~ Lot Manager ~ 712-358-2754

Email List to: salebarn@evertek.net

Website ~ salebarn.ncn.net



New Sale Hours:

Weigh Cows @ 11:00 AM • Feeder Calves @ 12:30 PM

• Friday, July 12 - Special Feeder Calf Sale

• Friday, July 19 - Special Feeder Calf Sale

• Friday, August 2 - NO SALE

WATCH OUR SALES LIVE AT DVAUCTION.COM

To Consign For Any or All Sales or For All Information:

Owner - Kevin Strange • Cell: 660-341-9974

Sale Barn: 660-397-9999

Field Reps:

Bill Tom Hall Randy James Mike Bronestine Kenny Mayes
660-342-5420 660-341-3066 660-341-9965 660-341-0121

Bill Stauffer Mike Stauffer Glenn Head
660-341-0848 660-342-6788 314-412-7490

MTMH:
USED 4 BEDROOM.
DOUBLE WIDE
 Call For Info
573-249-3333
 www.marktwain
 mobilehomesales.com

Got Your Squawk On??
Join Hawkie on Facebook!

GREEN CITY LIVESTOCK MARKETING, LLC
PO BOX 207 • GREEN CITY, MO 63545

NEXT SALE
SPECIAL CALF & YEARLING SALE
WEDNESDAY, JULY 17, 2013 • Starting At 10:00 A.M.

Annual Customer Appreciation Day Wednesday July 3, with 4179 Cattle Sold. Feeder Steers & Heifers 5.00 to 10.00 Higher. Cattle Quality Was Outstanding Throughout the Sale.

STEERS					
Richard Witten	372 Ang	175.00	Bill Young	798 Ang	146.50
Jerry Crawford	418 BBWF	179.00	David Watt	798 Ang	147.50
Campbell & Coon	442 Ang	175.00	Harden Farms	811 Mix	143.25
Phil Bagley	450 Ang	180.00	Dale & Sue Carter	812 BBWF	148.10
John Search	455 Ang	193.00	Harden Farms	821 BBWF	144.50
Keith Albrecht	475 Ang	184.50	Jim & Matt Pfeiff	826 BBWF & RWF	148.30
Dean Ellsworth	475 Char Bull	164.00	Mundell Farms	850 Ang	146.80
Lyle & Ceseree Maggart	475 Ang	186.00	Johnson & Johnson	886 BBWF	144.30
Yantis & Simler	488 Ang	177.00	Brent Minear	872 BBWF	144.75
Salsman Farms	489 BBWF	188.00	Kenny Sparks	901 BBWF	144.50
Richie Raymer	500 Ang	177.50	Tate Farms	905 BBWF	142.00
Flentje Farms	506 BWF	190.00	Kenny Sparks	933 Mix	138.00
Carol Fanning	508 Ang	179.00	Tate Farms	983 CharX	135.90
Twyla Rhode	522 BBWF	176.00			
HR Stasney & Sons	531 BBWF	180.50			
Stuart Reed	540 B/CharX	169.00	HEIFERS		
Kay Young	540 BBWF	174.00	418 BBWF	173.75	
Kilmer Farms	549 BBWF	179.00	Hornaday Ranch	455 Ang	164.50
Christen Farms	558 Ang	172.00	Flentje Farms	459 BBWF	185.00
Brian Harrington	561 Ang	173.00	Lyle & Ceseree Maggart	469 BBWF	163.00
McMahon Bros	562 Ang	173.00	Lippitt Farms	476 Ang	170.00
Randy Kincannon	564 BBWF & CharX	177.00	HR Stasney & Sons	481 BBWF	162.25
Lyle & Ceseree Maggart	572 Ang	173.50	Broken B Farms	483 BBWF	154.50
Hornaday Ranch	575 BBWF	172.00	Richie Raymer	523 BBWF	159.75
Mark McClamroch	588 BBWF	175.50	Gary Perkins	525 Mix	159.50
Damon Crist	589 BBWF	171.00	Hornaday Ranch	556 Ang	157.00
Broken B Farms	600 Ang	171.50	Carl Liebhart	562 BBWF	153.00
David Watt	601 Ang	165.00	Walnut Valley	569 BBWF & XBred	147.50
Robert Davis	606 Ang	166.00	Dale & Matt Foster	573 Ang	155.25
Zentz & Signet	612 BBWF	165.00	Lyle & Ceseree Maggart	585 BBWF	144.00
Carl Liebhart	613 BBWF	165.00	Mark McClamroch	588 BBWF	154.75
Darrin Jones	614 Red AngX	168.50	Phil Bagley	592 Ang	148.50
Stephenson & Davison	620 Ang	171.00	Steve & Pam Biggs	595 Ang	149.75
Walnut Valley	622 BBWF & XBred	161.00	Brian Harrington	600 Ang	150.75
Dale Foster	623 BBWF & XBred	160.00	Gary Perkins	602 Mix	150.00
D Bar C	633 Red Ang	166.50	Twyla Rhode	602 BBWF	148.25
Mike Peavler	641 Ang	167.00	David Moore	604 Ang	149.25
HR Stasney & Sons	643 BBWF	164.00	Jonathan Borges	608 BBWF	148.00
Jonathan Borges	651 BBWF	165.75	Richie Raymer	609 BBWF	154.75
Hornaday Ranch	652 BBWF	167.50	Kilmer Farms	621 BBWF & CharX	149.00
Jackie Buster	657 Ang	165.00	Nellie Beth Sanderfur	622 Ang	147.00
Dean & Dallas Wilson	672 BBWF	164.00	James Cattlett	630 Ang	149.50
Michael Hardin	677 BBWF & XBred	168.75	Hornaday Ranch	633 Ang	154.50
David Moore	679 BBWF	166.00	Dean & Denny Page	648 BBWF	149.70
Richie Raymer	679 Ang	157.50	D Bar C	649 Red Ang	150.75
Brian Harrington	681 Ang	155.50	Linneman & Caravens	659 BBWF	148.50
Jerry Coon	685 Ang	155.50	Dale & Matt Foster	675 XBred	145.00
Donna Davis	690 Ang	145.00	Stan & Rye Page	681 BBWF	146.75
Stuart Reed	692 B/CharX	147.00	Bill Young	688 BBWF	146.00
Twyla Rhode	693 BBWF	157.00	Dean & Denny Page	694 BBWF & XBred	144.70
Albert Zentz	702 Ang	158.25	Brian Harrington	698 Ang	145.50
Michael Harden	704 BBWF & XBred	163.00	Stan & Rye Page	700 BBWF & XBred	144.60
Linneman & Caravens	706 BBWF & XBred	158.00	Carr & Peavler	731 BBWF & XBred	143.90
Lippitt Farms	711 Ang	158.50	Jones Bros	749 BBWF	141.10
D Bar C	717 Red Ang	156.50	Doug Norris	807 XBred	131.25
Greg Tharp	719 BBWF	161.00	Greg Fleshman	832 BBWF	138.70
Jerry Ward	723 Ang	153.50	Chris Wise	858 XBred	129.50
James Cattlett	733 Ang	153.00			
Mundell Farms	735 Ang	156.50	SLAUGHTER COWS		
Mosley Farms	750 Ang	154.50	High Yielding	78.50 to 87.25	
Michael Harden	779 BBWF & XBred	144.50	Boning & Breaking	69.00 to 80.00	
Johnson & Johnson	790 BBWF	147.25	Low Yielding	63.00 to 71.00	
		148.25	SLAUGHTER BULLS		84.25 to 104.00

FOR SALE: Kinze Model 2500 Twin Line, Ser# 900/21, 8/15 Split Row Planter w/KM3000 Monitor, All New Coulters, Disk Openers & Seed Drive-Chains, Corn & Bean Cups, \$34,000. Steve Robinson. Memphis, MO. 660-341-5755 ETFN

FOR SALE: New 3 Pt Tillers, Heavy Duty, Gear Driven, 6 Ft. \$1,650; 7 Ft. \$2,050; 8 Ft. \$2,450; 9 Ft. \$3,550; 10 Ft. \$3,950. Tiller/Seeders Available. 660-874-4455 TFN

FOR SALE: Farmco Bale Feeder Wagons By Zimmerman, 20'x7' With 27 Lock Stanchions, Backend Gate Opens, Extendable Tongue With 2 Dolly Wheels & Jacks. 641-680-0892 ETFN

WINCO PTO GENERATORS: New & Used, Save! Wes Sebelka. 641-990-1094 TFN

REAL ESTATE AUCTION
Friday, July 19, 2013 - 10:00 AM

At the farm located 1.5 miles East of Sigourney, Iowa on Hwy 92. South side of the highway, 23252 Hwy 92.



62 acres m/l

42.26 FSA tillable acres
 CSR - 48+/- on tillable acres
 2 large ponds (stocked)

45 x 70 machine shed w/cement floors, enclosed shop & heat.
 House built in 1993

Unique 2700 SF home needing some TLC, w/great potential.
 Beautiful setting on a hard surface road.

Farm Credit Services of America - Owners

For terms & conditions, contact the auction company or check our website.



HI-\$ AUCTION

641-622-2015
www.hidollar.com

William "Bill" Crouse Estate

303 E. Dake Street, Brookfield, MO

Sunday July 21st, 12:30 p.m.

Mr. Crouse was a long time resident and business owner in Brookfield, MO. This auction will include the personal property from the home as well as items from James Jewelers which he owned and operated until retiring in 1999. Visit our website for additional information photos and terms. Lunch by Smokin' Don's BBQ



There are many items not listed that have yet to be unpacked. Many small items such as jewelry and jeweler's tools from James Jeweler's are still boxed. Coin class, Fenton, Ruby red, Cut and pressed glass, Lefton, McCoy, Napco, Botay of K.C. MO piggy bank, Lucky Joe bank, Milk glass, Tommee Tippee cups and children's place settings, Frankoma, Franciscan apple and cherry blossom divided plates and cups, Silver tray and service pieces, Corning wear, Nesting bowls, Old kitchen scales, Wooden bowl set, Stainless bowl set, refrigerator dishes, Pots and pan sets, Baking dishes, Vintage kitchen utensils and dishes, Pressure cooker, Waffle iron, electric skillets, Granite wear bottle sterilizer, Noritake Blue Moon china, Haviland china, Johnson Brothers Old English Countryside-Brown, Several lamps, Vintage furniture-nice solid sets; Sofa, his & hers upholstered chairs, End tables, Coffee table, Drop leaf table and chairs, 2 full size beds, 2 matching twin beds, 2 matching chest of drawers, Hamilton Manual upright piano, Many pictures and frames, Tools, Step ladders, Electric sander and shop tools, Antique frames, Antique floor lamps and table lamp, Toy chest, Camel back trunk, Advertising, Jeweler's gold scales, Triner airmail scales, Underwood typewriter, Tube radio and 78 record player, Caskey Register Co. upright safe from James Jewelers, Many composition and china dolls, Shirley Temple doll, Jointed stuffed bear-probably Gund, Nice linens, Several display cases of jewelry...mother's rings, gold rings, watches, watch parts, Jeweler's tools, Silver baby spoons, Bronze baby shoes, Jadeite salt and pepper, Antique toaster, Bronze Grecian lady & MORE in the attic not yet listed!

www.smithauctioneersllc.com
 Office 660-258-7351 • Mark 660-734-1762 • Becky 660-373-1300

"Professional Auction Service Since 1978"
 502 South State Street • Brookfield, MO 64628
SMITH AUCTIONEERS, LLC Licensed Auctioneers

OUR SLAUGHTER COW MARKET IS ONE OF THE HIGHEST IN NORTHERN MISSOURI
WITH FIVE SLAUGHTER COW BUYERS ON HAND AT EVERY SALE

GREEN CITY LIVESTOCK MARKETING LLC, IS YOUR TOP MARKET FOR ALL CLASSES OF CATTLE.
WE VALUE AND APPRECIATE YOUR BUSINESS.

Visit Our Website At: **www.greencitylivestock.com**

For MDA - USDA Market Report Call 573-522-9244

Patty Foster Office Manager 660-874-4146

Darren Hodgen 573-999-3252 • Kevin Lair 660-216-2575

Steve Evans 660-375-2545 • Stan Morehead 660-626-6067

Chuck Daniels 660-626-7621 • Steve Frazier 660-626-7066 • Kraig Mort 816-465-0787

REAL ESTATE AUCTION SATURDAY, JULY 20, 2013 12:00 NOON

SALE TO BE CONDUCTED AT THE PROPERTY LOCATED
315 E. FIFTH, OTTUMWA, IOWA
Just West of the Intersection of E. Fifth & N. Jefferson
Auction Signs Will Be Posted

REAL ESTATE: This property consists of a 4-bedroom, 2-story home, with large living room, formal dining room, eat-in kitchen, bedroom area plus full bath on main level. Upper level contains 3 huge bedrooms plus full bath, Large open stairway plus private rear stairway to the upper level. This home has a full basement with gas-fired hot water heat. Situated on a picturesque lot, overlooking the City of Ottumwa. If you are looking for that grand home with plenty of character, be sure and make an appointment to inspect this property.

TERMS: 20% down day of sale, balance in cash upon delivery of a Warranty Deed, accompanied by Abstract of Title showing merchantable title. Real estate taxes will be pro-rated to possession date, possession given upon settlement.

REAL ESTATE WILL SELL AT 12:00 NOON

For further particulars or an appointment to inspect the property, please call the auction company: 641-682-5465.

Announcements made day of sale take precedence over any advertising.

DON HANSEN, OWNER



Auctioneers:
Jim Kosman
Roger Clingan
Todd Carroll

AL MARTIN REAL ESTATE & AUCTION CO.

307 Church Street
Ottumwa, Iowa
641-682-5465
www.almartinauction.com



2011 XL1200X,
Black,
2,000 Miles,
Heavy Breather,
Skull Covers

\$149/Mo
\$0 Down plus tax, l.w.a.c.

C&C Cycle
Chariton, IA • 888-475-2243
www.cc-cycle.com

TEUBEL SALVAGE

19387 Ice Avenue • Bloomfield, IA 52537
641-722-3844 • Cell 641-799-8371

- Front Starter Weights & Slabs For JD 4010 & 4020
- 1-New 8 1/4x20 Traction Truck Tire
- 7-11.00x20 Tractor Truck Tires On 10 Bolt Rims
- 2-10.00R20 Traction Tires On Dayton Wheels
- Koyker Quick Tach Loader Will Fit 4010 & 4020 & Others

Save Some Trees!
Read The Paper Online!
www.hawkeyetrader.com

AUCTION Sat, July 20 • 10:00 AM BUSBY'S BARN • NEW VIRGINIA, IA

(3 mi. from the New Virginia exit off I-35. At the intersection of R45 and G76 Hwys.)

COLLECTIBLES & HOUSEHOLD

Waterfall dresser & vanity; Lane cedar chest; organ stool; Zenith radio; old coronet; old saxophone; oak commode; walnut cabinet; walnut sofa table; oak press back chair; wicker doll basket; quilt rack; kerosene lamp; tapestry cream pitcher; carnival glass; souvenir pcs; cobalt blue glassware; silver serving set; Fenton glassware; Rogers silverware; toy tractors & implements; Sleeper sofa; couch; rd wood dining table w/4 chairs (2); mahogany display case; pine desk; computer desks; queen bed; twin bed; chest of drawers; coffee table; Whirlpool dishwasher; dehumidifiers (3).

OUTSIDE ITEMS & TOOLS

Gas grill; yard tools; lawnmowers (2); reel mower; Earthquake tiller; hoses; lg propane heaters (4); White propane heater; dog crate; ladders; garden supplies; 2 man bass boat; paddle boat; B&D commercial radial arm saw; Porter Cable air compressor; commercial floor polisher; Homelite water pump; nails; tool caddy; hand tools.

NOTE: MUCH MISC OF GOOD, USABLE HOUSEHOLD & SHOP ITEMS TOO NUMEROUS TO MENTION.

NORVILLE HUSTON & other consignees

Sale conducted by

BUSBY AUCTION SERVICE
Tim (641) 449-3619

Not responsible for accidents or inadvertent errors in advertising. Food available on site.
See www.Missouri-Iowa-Classifieds for pictures

SATURDAY, JULY 27, 2013 • 9AM

MOVING AUCTION

Location: 3755 Queens Avenue, Jewell, IA

AUCTIONEER'S NOTE: Auctioneers may run two rings. Equipment removal by Tuesday, July 30th, unless other arrangements are made with auctioneers. Live online bidding on major equipment. Registration, terms, and details at www.steffesauctioneers.com



- VEHICLES • TRACTORS & LOADERS
- FARM EQUIPMENT • ANTIQUES & COLLECTIBLES • SHOP EQUIPMENT
- TOOLS • LAWN & GARDEN • TRAILERS
- OTHER FARM ITEMS • GUNS

Complete terms, lot listings and photos at www.IQBID.com

JACK RIEDEMANN

For information contact David Whitaker
515.460.8585 or Seth Twedt 515.231.1921

TERMS: All items sold as is where is. Payment of cash or check must be made sale day before removal of items. Statements made auction day take precedence over all advertising. \$35 documentation fee applies to all titled vehicles. Titles will be mailed.



AUCTIONEERS & CLERK:
Steffes Auctioneers Inc., 24400 MN Hwy 22 S, Litchfield, MN
Scott Steffes MN14-51, Ashley Huhn MN47-002, Eric Gabrielson MN47-006,
Randy Kath MN47-007 • 320.693.9371 • www.steffesauctioneers.com

Public Auction

A public auction will be held to sell the content of the Bridewell Detention Center located in Bethany, MO off I-35 at exit 92 go east by new Caseys Station, turn north on 41st Street, 4/10 mile to Roleke Dr east to sale site. Bridewell Detention Center 4203 Roleke Dr, Bethany, MO

Monday July 22, 2013 • Sale time 10:00 AM

Portable Restrooms Roadside Grill

Office Equipment: asst of office chairs swivel & straight, 2-walnut desks double pedestal w/file drawers 2-5 drawer hanging file cabinet 1 w/fold up door 2 w/roll out drawers, 2 door metal locking Sandusky storage cabinet, Hon 5 drawer filing cabinet w/roll out drawers 4-4 drawer hon hanging file cabinet 30" wide 19 deep 53" tall, 2-file cabinets w/pull out drawer & pull down doors 30 x 19 x 53, metal 2 door locking storage cabinet 6 ft tall 2 ft deep, several multi line telephones, 4 Toshiba 32 in color tvs, Polaroid 40 in flat screen color tv, 2-Lasko 32 in high pro stand fans, 4-4 door hanging file cabinets 2 w/pull out trays, Laxer Class 7000 copier, Kyocera Mita copier KM2530, lg asst of office supplies-printer ink-copier cartridges & more, lg asst of computer towers & monitors, 12 metal folding chairs, 5 shelf metal shelving unit 7 ft tall 4 ft wide 18" deep. **Law Enforcement Equipment:** lg offering of standard steel handcuffs Smith & Wesson & Peerless-all w/keys, sev stack on metal hanging lock boxes (for pistols), 21x10x8, very lg offering & asst of sizes of law enforcement utility belts, lg asst of law enforcement gloves, asst of guard uniforms, asst of law enforcement holsters, mace holders, handcuff cases & misc pouches, 2-Ranger body scanner/metal detectors, body rescue board, lg asst of leg handcuff restraints & belly chains. **Medical Equipment:** rescue body board, wheel chair, medical stretcher, blood pressure cuffs, Health O Meter scale, misc medical supplies, CPR mannequins. **Law Enforcement & Detention Center Supplies & Equipment:** 11-3 section 6 door lockers, 2-2 section 4 door lockers, very lg asst Bridewell uniforms (16 totes full), very lg asst Bob Barker flip flops (22 cases), 23 cases 2 ply 9 in Jumbo toilet paper rolls (12 to box), trash containers & BioHazard containers, 3 cases 6 rolls ea paper towels, lg asst commercial size laundry detergent in 2 1/2 gal jugs, & supplies, Graves Degreaser, paper towel dispenser, commercial dishwasher soap 5 gal buckets, lg asst of personal care items very lg asst of inmate uniforms, 128 metal bunk beds 6 ft long x 53" tall, lg asst of bed mats appx 2 ft x 6 ft, very lg offering of wool blankets, very lg offering flat sheets. **Kitchen Equipment & Supplies:** 2-stainless steel food warmer/proofer, 3-4 ft 4-8 ft 1-6 ft stainless steel prep tables, 2-Sysco commercial can openers, lg Igloo drink coolers, Anvil elec stainless steel meat slicer, commercial Kitchen Aid stand mixer, 4 slice stainless steel toaster, 2 section stainless steel sink w/long nozzle, 17 stainless steel steam table inserts 12" x 20" & 6 lids, appx 45 long baking pan/sheets 2-9x12-3-6x12, 2-true stainless steel double door refrigerators on casters w/locking doors model T49, 2 arctic air commercial upright deep freezers model F22 CW-13 model R22CWFO, 2-Duke Aerahot elec 3 section stainless steel steam tables, 2-Blodgett Zephair stainless steel convection ovens natural gas strats steam by Southbend 220V stainless steel, 2 ft x 3 ft stainless steel prep table, American Range stainless steel commercial 6 burner stove w/oven natural gas, 2-steam master by south bend tilt skillet stainless steel elec 220V, Univex lg stand mixer stainless steel commercial on casters 30 qt model M-30, stainless steel commercial stand mixer on caster, asst of paddles-dough hooks-whisks for stand mixers, lg asst of utensils-ladles-spoons-spatulas-tongs-whisks-scoops & more, 6 ft wooden topped prep table, stainless steel prep counter w/center sink, stainless steel mixing bowls, 3-16 gal stainless steel stock pots, plastic measure cups & containers, appx 920 sectioned food serving trays plastic, lg asst of plastic bowls & lids, plastic drink pitchers, 2-10 ft stainless steel commercial range hoods w/ansel systems captive air & filters (no blowers), stainless steel hand washing sinks appx 6, plastic bus tubs, 14 plastic dishwasher trays, stainless steel pre-wash table & sink appx 12 ft long w/sprayer nozzle, 12 ft 3 hole or bottom stainless steel sink w/drain boards 36" deep, Commercial garbage disposal insinkerator SS100, plastic drink mugs, CMA 180 commercial dishwasher 20 in x 20 in wide, 8 ft stainless steel drain board, stainless steel captivaire 3 ft x 4 ft, 4-4ft stainless steel wall shelves, 2-2 ft stainless steel wall shelves, poly cutting boards, sev 4 ft x 8 ft rubber floor mats, lg alum stock pots, lg asst of coffee cups, Eco Lab Oasis ultra dishwasher soap dispenser, 3-metal roll about food storage (gal cans), long baking sheets, 4-metal racks 2 ft x 5 ft 12" tall, 4 stainless steel wire roll about racks 4 ft x 18 ft, 15-green wire rack shelving units, 4 ft stainless steel prep table, 5-stainless steel 5 shelf wire racks, 4-stainless steel prep tables 8 ft x 30" wide, stainless steel prep table stainless steel table 6 ft x 30". **Walk-in Coolers:** 2-US coolers 2004-1-11 ft long 7 ft deep, 1-13 ft long 7 ft deep, all controls work great. **Pop coolers;** **Picnic tables:** 1 single door glass front Coke bottle cooler, refrigerator w/freezer on top, snack vending machine, 2-Coke can pop machines, 32 metal picnic tables 8 ft long x 30" wide w/metal bench seats, 1-4 ft metal picnic table w/3 benches, **Shelving Units,** **Storage Racks:** 2-commercial shelving units w/adj shelves HD, 5-4 ft deep metal storage racks 8 ft long 7 ft tall, 25 compartment storage bins, 12 storage compartments 4 x 4 & 8 ft x 4 ft, metal 4 door metal cabinet. **Passenger Vans:** 1998 GMC 3500 van SL Savanna 15 passenger; 2005 Ford E350 XLT super duty Advance trac RSC 15 passenger van; 2005 Chevy Express 3500 15 passenger van auto; 1998 Chevy Express 3500 15 passenger van auto. **Van Trailer:** 1984 Fruehauf model F248 48 ft van storage trailer tandem axle, 2 swing out doors on backs, van made into 2 rooms w/walk in door on side, 3 windows, van sold for storage only, no title, good floor, good roof. **Tools & Misc:** 6 ft workbench w/peg board back & 2 slide out drawers, bench vice, Dewalt bench grinder, 2 door workbench 5 1/2 ft long, Skill 3/8 elec drill, Skill 8" drill press, new brass valve, new commercial mop hds, Clark Weld mig 130 110V wire feed welder fan cooled set up for gas but no tank on roll about cart, Stanley 6 ft fiberglass stepladder, Weiner 12 ft stepladder fiberglass, 6 step stacking ladder, Craftsman 16 gal shop vacuum.

BTC Bank Owners

For Information call 660-425-7285

Terms: cash, check w/proper ID. Nothing removed until settled for. Not responsible for theft, accident or inadvertent errors in advertising. Statements made day of sale take precedence over printed material.

Sold by: **Fosters Auction Service**
Ridgeway, MO

Auctioneers: Larry Foster & Norman Ropp
660-872-6711 • cell 660-868-1124

Full listing on web w/pictures www.Missouri-Iowa-classifieds.com

Executive Acreage!

6 acres m/l Guthrie Co.

Auction
"We Sell it the Day You Need it Sold!"

Thursday, July 25, 2013 • 6:00 pm

2626 180th Trail • Panora, IA

North of Panora on Hwy 4 about 4 miles, then west on 180th St. about 3 miles to 180th Trail, then south to property.

Broker Participation invited!!



Seller is very motivated! "Must sell!!"
Call our office for details!

General Description: Offering this 8 bedroom, 3 bath executive acreage built in 2005. This beautiful home is Geo-Thermal & has a wrap-around porch on the main floor, a wrap-around deck on the 2nd floor and a walk-out from the basement. All appliances will stay w/the home. Lake water. Wired for ADT! Attached 2 car garage. 40' x 60' Wick building w/220V electric. Panorama School district.

Legal Description: LOT A NW NW / PARCEL A OF PARCEL C SW NW

Total Living Area: 3,360 sq ft **Lot Size:** 84.5x118.4 **Net Taxes:** \$3,134/yr

Terms: Sold in 'As-Is' condition & w/no contingencies. Announcements sale day supercede printed material. Cash, 10% down payment day of auction w/balance due at closing on or about 30-45 days. Possession at closing.

Daugherty Auction & Real Estate Services, Inc.

Kelly Daugherty, Chad Daugherty ~ Auctioneers
North River Realty ~ Broker

Adel, Iowa (515) 993-4159 ~ d_auction@hotmail.com
See Us on the Web at www.daughertyauction.com

PUBLIC AUCTION

JEFF YONKER ESTATE

SUNDAY, JULY 21ST, 2013 AT 12:30 PM

Location: 1077 275th Ave • Osceola, IA

9 1/2 miles north of Osceola, IA on US Hwy 69 to Scott Street
(1 mile south of Clarke-Warren County line) Then 1 1/2 miles west on Scott Street, then 1/4 mile north on 275th Ave.

Equipment & Vehicles & Stock Trailer: Nice JD 4430 tractor only, 4561 hrs, quad range, triple hydraulics, new 1100x16 front tires, sound 18.4 x 38" rear tires, sn 031925R; 1995 Ford F-250 XLT pickup, single cab, shock hitch, GN ball, 460 V/8, automatic, lock out hubs, good runner w/some rust, 150,000 miles; Polaris Ranger, 2006 model, 4x4, 241 hrs; JD 567 baler, mega wide, net wrap, kicker, auto lube, sn E005676X, 8696 bales; 6 bale G.N. trailer; MF 1372T Hesston Series hay conditioner, as new cond, sn 83284; new 10 wheel Kuhn speed rake, model SR110; IHC 1150 grinder mixer; IH grinder mixer for salvage; 4 flat hayracks on running gears; 2012 Feather Lite 7'x24' alum stock trailer, 6'6" inside height, 2 center gates, 8 bolt, 10 ply tires; Kewanee 1020 flat fold disc; Glenco soil saver.

Misc Equipment & Livestock Supplies: New Foremost Cattle Chute, stationary, model 375 w/new model 30 manual head gate, roll up butt gate, palp cage; Lineback 3 pt PTO posthole digger; (2) feed bunks; sev corral panels; Bull Master feeder; bale rings; 110 gal pickup fuel tank w/15 gal/min Fill Rite pump; JD quick hitch; 20 m/l large diameter telephone poles; some fencing supplies; steel grain bin already disassembled; 19 sticks of 1" ID fence pipe, 21' long; a few misc tools & farm supplies.

Note: This is not a lengthy auction, be on time, not much more sells other than advertised items.

Lunch by Barb

Terms: Cash or Good Check & Major Credit Cards. Not responsible for theft, accident or inadvertent errors in advertising.

See More Pictures Online at: www.wagner-pruntyauctionsllc.com • www.auctionzip.com

WAGNER-PRUNTY AUCTIONS, LLC

Burton Prunty 641-344-9595 • Don Wagner 641-931-6832
Art Snider, 641-777-6413 • Doug Goben, 641-344-4746



Wapello Flea Market

July 20 & 21

45+ Vendors,

Free Parking & Adm.

709 US Highway 61 North
Wapello, Iowa

www.wapellomarket.com

Call 559-927-3556

Sat. 8AM-4PM &

Sun. 8AM-2PM

3rd Weekend

April Thru Oct.

AUTOMOTIVE

FOR SALE: 2003 Dodge Mini Van Sport, 7 Pass, Full Power, Senior Driven, No Rust, Clean & Nice.

515-231-1991 8-2

FOR SALE: 1972 Chevy Truck C50, 0 Miles On Motor, New Box & Hoist.

515-545-4503 7-12

FOR SALE: White 2001 Ford F250, 7.3 Powerstroke, Crew Cab, Short Bed, 2 Inch Lift, Clean Truck, 163,000 Miles, \$15,000.

319-520-8571 7-12

Online ONLY Auction
www.chambersauction.com

Wayne Comm. Schools

Is Selling surplus items through our ONLINE ONLY auction platform!

Ends July 19 at 10 am

There will be no "live auction!"

All bidding will take place online at our website:
www.chambersauction.com

Public viewing of auction items on July 9 and 17 only, 8 a.m. - 3 p.m. All persons must check in at the high school office before viewing items. Items must be picked up by Thurs., July 25 at 3 p.m., see website for dates and times.

This is just a partial listing of items:

70 gym lights from high school gym and jr. high gym (just removed, in working condition); Sony Playstation 2 (brand new, not opened); white boards; tables; folding tables; desks; computer work stations; office chairs on wheels; file cabinets; metal storage cabinets; 4 commercial style stainless steel refrigerators; commercial ovens; metal rolling carts; electric kiln; electric power tools from the wood shop (will be several); storage lockers, 2 Minolta cameras, 35 mm; old classroom maps and more.



For more information contact:

Auctioneer; Jared Chambers QPPA, CMEA • 641-870-0100

IT'S RACING TIME, PEEPS!

Win Tickets to Bloomfield Speedway, Knoxville Raceway or the Eddyville Raceway! www.hawkeyetrader.com/tickets

EXCEPTIONAL SPORTS CARDS & COLLECTIBLES; MGB CONVERTIBLE!

AUCTION

SUNDAY, JULY 21ST, 2013 • 12:00 PM

Elks Lodge • 5420 NE 12th Ave. • Pleasant Hill, IA 50327

Selling on behalf of two clients, excellent Sports Cards, Autographed Memorabilia, and additional related items!

COLLECTOR CAR: Great 1979 MGB, perfect timing for Summer! It has been recently restored, has a beautiful interior, runs & drives very well...and is ready to go directly to a car show!

SPORTS CARDS: Terrific group of hundreds of cards from the 50's & 60's...dozens of HOF & Star players include: Basketball examples: Bill Russell, Dolph Schayes, and Bob Cousy Rookie Cards. Football Cards include: Jimmy Brown Rookie, several Johnny Unitas examples, Paul Hornung & many others. Baseball: Topps inc. (2) 1954 Ernie Banks R/C; '54 Willie Mays; Al Kaline R/C; '54 Ted Williams #1 & #250; '55 Ted Williams & Ernie Banks; '56 Williams, Sandy Koufax, Jackie Robinson, Hank Aaron, 1957 Williams, Brooks Robinson R/C; Aaron; Koufax; Clemente; Frank Robinson R/C; Mays. 1958 Topps inc. Williams, Maris R/C, Mays, Aaron, etc. Dozens of additional examples & Team cards to be sold individually or in small groups! Bowman highlights inc: 1953 Bauer, Berra, & Mantle (#44); Bob Feller; Yogi Berra; Pee Wee Reese; Whitey Ford. 1954 Mays, Berra, Snider, and many others. **Special Mention: 20+ Mickey Mantle cards inc.** (4) 1957 #95; (2) 1959 #10; (4) 1958 #150; 1962 #200; All Star Cards; & 1955 Bowman #202 amongst others.

AUTOGRAPHED MEMORABILIA: 100+ Autographed Balls, Bats, Helmets, & Photos! Highlights include: Mickey Mantle signed bat & several Mantle autographed baseballs; Mantle shadow box w/signed ball. 1974 Mantle HOF Autographed photo on plaque. Joe DiMaggio signed ball; Bill Dickey autographed ball; Billy Martin signed ball. Additional autographed baseballs include: Bill Terry, Lefty Gomez, Waite Hoyt, Alie Reynolds, Johnny Vender Meer, Tommy Holmes, Eddie Matthews, Johnny Sain (1st to Robinson), Enos Slaughter, Moose Skowron, Reggie Jackson, Johnny Mize, Bob Feller, and dozens of others! Dottie Kamenshek signed baseball; Olympic Team softballs. Signed bats include: Harmon Killebrew, Hank Bauer, Johnny Mize (game-used), Johnny Sain/Warren Spahn, Yogi Berra, Graig Nettles. Dozens of autographed photos inc. Elston Howard 4x6; Connie Mack 8x10w/cut sig.; Waite Hoyt, '61 Yankees infield, Ruth's last visit to Yankee stadium (Berra auto.), and many others! Football items: Reggie White, John Michels, & Eugene Robinson autographed Packers Helmet; several Packer autographed Jerseys & Balls.

ADDITIONAL COLLECTIBLES, SOME SIGNED: Excellent SET of autographed 8x10's of Yankees players, each has been custom-framed with pin stripe matting: Phil Rizzuto; Al Downing; Tom Tresh; Ralph Terry; Reggie Jackson (HOF induction photo); Moose Skowron; Bobby Richardson; Whitey Ford; Yogi Berra. 1969 Mantle retirement day Button. Thurman Munson tribute shadow box; game-worn Pirates cap. Danbury Mint '27 Yankees Team figurine(s); Ruth "Called Shot" figurine; Mantle figurine. Binder of unsigned photos, and several vintage sports magazines.

See full list & photo gallery on website!

ANDREAS & ASSOCIATES

Auctioneering & Appraisal Services



515-681-7735

SEE WEBSITE FOR PHOTOS, TERMS & DETAILS.
www.andreasauctions.com



