



Sug. Use: Hormonal balance, menstrual discomfort/PMS, high cholesterol, stress relief. Avoid during & after alcohol consumption. Do not use on babies. For Topical, dietary or aramatic.

Meadowview Clary Sage
.5 oz. \$22.85 each



Sug. Use: anxiety, respiratory infections, muscle/nerve pain, insect repellent & uplifting

True Essential Citronella
.5 oz. \$8.50 each

50¢ each

Come See Us!

\$4.11 each

USDA-PRIME
FROZEN RIBEYE LOGS
approx. 10 to 13 lbs. each
\$10.99 a lb.



Mon. - Sat.
8:30am - 5:00pm
VM: 641-664-1187
19686 Hwy. 2, Approx.
2 miles west of
Bloomfield

Highway 2
DISCOUNT
Groceries
LLC

Towel Sale!!!



We Have Canning Supplies!



\$9.29 each

25¢ each, or 10 pk case \$2.29

Shredded mozzarella cheese, approx. 5 lb.



Various Brands of P3 snacks, 2 oz. pk.



\$22.00

Illinois peaches, full bushel



\$1.70 each

Prairie Farms cottage cheese, 24 oz.



\$1.99 each

Prairie Farms 1/2 gallon chocolate milk



10/\$10.00

Large variety of CANDY!



Come check it out!

Fresh load of yogurt!



69¢ a lb.

Jumbo chicken wings, uncooked, 40 lb. box



49¢ each

Oscar Mayer turkey breast, 9 oz.



YOUR TRADER

Vol. 15 No. 29 **FREE** Every Friday
July 21, 2017 www.hawkeyetrader.com

Follow Me! Win Tickets To The Iowa State Fair!

www.hawkeyetrader.com/tickets

IowaStateFair

NOTHING COMPARES

August 10 - 20

Phone: 641-675-3971 • Fax: 888-203-9720 • E-Mail: ads@hawkeyetrader.com

Danuser EP 10 & EP 15 Series Drive Units Posthole Drivers & 6"-18"x48 Augers



Full Line of DeWalt Power Tools!

IT'S HAYING SEASON - SEE US FOR:

- Cylinders
- Hydraulic Hoses
- Mower Guards
- Net Wrap
- Rake Teeth
- Hydraulic Oil
- Baler Twine

FOR-MOST CATTLE CHUTES Various Sizes



Patriotic Auto Dark Helmet
KY 1073
JUST IN



LaCrosse & Muck Boots



Puma Air Compressors



We Carry Red Brand Ruthless Barbed Wire
4 Pt Ruthless Barbwire
K70481



We Also Carry Insecticide Balls in 30 Count Packs



Rake Wheels

Get Ready for Hay Season



Bulldog Jacks

Hydraulic Cylinders

Depth Control & Pre-Made Hoses



Capacity:
100 Cattle Or 25 Horses
8 Gallons
36" x 22 1/2" x 22" Tall
66 lbs.



Lil' Spring
Multi-Purpose Waterers

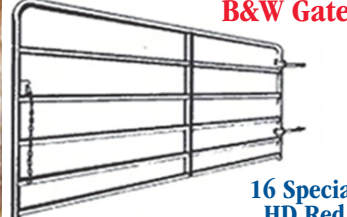

B&W Gates

16 Special HD Red

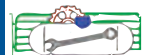

Hamilton Produce Co.

641-664-2459 or 1-800-469-7749

105 W. Franklin
Bloomfield, IA

Selling Land & the Equipment to Farm it

Since 1960



STEFFES

319.385.2000 • SteffesGroup.com

20' & 40'
Storage Containers
Starting at \$1,895
For Sale or Rent



Dry & Mouse Proof

ABC Portable Storage
Delivery Available
563-299-2901

"One Man's Junk Is
Another Man's Treasure!"
Sell it in the Hawkeye!

★★★★★
5-STAR
SPRAY FOAM INC.

BROOKLYN
MONTEZUMA

We Now Offer CONCRETE
RAISING & LEVELING

Open Cell & Closed Cell Foam
Call or Email Craig

641-328-4163

fivestarsprayfoam@gmail.com

NEW CONSTRUCTION, REMODELS, POLE BARN
CRAWL SPACES, ATTICS & MORE

Free Estimates • Fully Insured

WWW.5STARSPRAYFOAM.COM



DES MOINES DIESEL INC

Servicing All Your
Diesel Fuel
Injection Needs



Pumps,
Nozzles &
Turbos

Ag & Truck Performance Parts

1-800-475-6086 • 515-265-7318
3211 Delaware Ave Des Moines, IA 50313
1 Blk E. of the ADM Soybean Plant

WANTED

Standing Timber

Buying Walnut, Oak and Maple
20 Years In The Business
I Pay Before I Cut
RJ Lumber LLC • Raymond Yutzy
VM: 641-722-3348

\$14,500 OBO



2010 Dodge Ram 2500

Heavy Duty, Hemi, 4x4, Truxedo Bed Cover, Line-X Bed,
B&W Hitch, 4 New Tires, 166,000 Miles,
Excellent Condition

660-216-0938

Husqvarna

Husqvarna

We Sell the
BEST & SERVICE
the Rest

Working With Husqvarna Since 1983

Longest Standing
Husqvarna Dealer in Central, Iowa

Air Cooled Engines

"Where Service After The Sale Counts"

322 W Summit • Winterset, IA
515-462-5185

We Go A Long Way To Serve You

TJ's Auto

24345 Dewey Road
Centerville, Iowa
641-437-1064
641-895-0319

 <p>TJ'S PRICE \$8,750 2013 Chevy Equinox LS 2.4, Auto, FWD, Loaded, Cloth, 75K Miles</p>	 <p>TJ'S PRICE \$6,200 2009 Pontiac G6 GT 3500 V6, Auto, Loaded, Cloth, 82K Miles</p>	 <p>TJ'S PRICE \$2,750 2003 Ford Explorer XLS 4.0 V6, Auto, 4x4, Loaded, Cloth, Clean Title! 180K</p>
 <p>TJ'S PRICE \$5,200 2006 Pontiac Grand Prix GXP 5.3 V8, Auto, Loaded, Leather, Power Sunroof, Remote Start, 121K</p>	 <p>TJ'S PRICE \$6,995 2013 Dodge Dart SXT 1.4 4 Cyl, Turbo, 6 Spd, Loaded, Cloth, Sunroof, 72K</p>	 <p>TJ'S PRICE \$3,995 2009 Chevy Cobalt LS 5 Spd, CD, Air, 47K Miles, New Tires & New Clutch</p>

www.tjsautoia.com

Order Your Fish Today

WE ARE
YOUR POND
AND LAKE
STOCKING
SPECIALISTS.

STOCKING
OVER 20
DIFFERENT
SPECIES OF
GAME &
BAIT FISH.

Contact Us
For Prices
& Delivery



HARRISON FISHERY

POND & LAKE STOCKING

Channel Catfish	Grass Carp
Bluegill • Hybrid	Redear
Fathead Minnow	Largemouth Bass
Black Crappie	Koi
Walleye	Yellow Perch

660-423-5482 • info@harrisonfishery.com

www.harrisonfishery.com

 \$11995 JD 2013, 997 Diesel 72" deck clean	 \$8995 2013, 550, Cab and heat 4wd, good shape	 \$14750 JD 825i, 3cyl, fuel inj. 2013Deluxe Cab, heat,	 \$4595 Like new CX gator JUST 202 HRS 2012, Kaw engine
 \$10500 JD 2320 - Like new 60" deck, 4WD Diesel	 \$6495 Mahindra Emax22 2016, 4WD, PS 3PT, 15 hrs	 \$19750 2013 JD 3320 300CX loader, 72" deck - 322 hours	 \$16995 2013 2032R with cab heat and loader!! 4WD Hydro 230 hours!
 \$8295 2016 XUV 560 S4, 4 seater 107hrs - Like new	 \$9900 Scag Turbo Tiger Kubota Diesel 72" 580hrs	 \$5199 ZT Elite 54" or 60" 7 gauge deck	 \$9100 XP 61" 5 gauge deck Kaw, Vanguard

 \$11995 NH LS180 new bucket, paint, tires 2200lb cap. 63HP	 \$21750 2001 Bobcat 334 40 HP 11.2' Dig Depth	 \$8950 Mustang skidloader 43 HP Diesel 1350 lb capacity
---	--	--

 \$10500 2014 Cat diesel 5 gauge deck 61"	 \$6199 Maverick 54" or 60" 7 gauge deck Kaw or Kohler	 \$3999 Magnum 54" 7 gauge deck Kawasaki
---	--	--

 \$17900 Case 450 2007, 2700 hrs Rubber Tires	 \$29900 Yanmar T175 2013 Tracks, Cab, AC/Heat Dsl, 68HP, 760hrs	 \$7495 2016 Outlaw XP Only 45 Hours Excellent Condition Striping Kit LED Light Bar Rear Hitch & Auxiliary Power
--	--	--

TOM HASSENFRITZ EQUIPMENT COMPANY
1300 W WASHINGTON ST
MT PLEASANT, IA (800)-634-4885

WHERE QUALITY, SERVICE & PRICE COME TOGETHER



Sealed Bids

City of Bonaparte/Bonaparte EMS
Are Taking Sealed Bids on a
1996 Ford F350 Ambulance
7.3 Diesel, Auto, 136,859 Miles

Bids Taken July 14th to August 9th at 4 PM

Mail Bids to:
City of Bonaparte
P.O. Box 156
Bonaparte, IA 52620

Bids Will be Opened August 10th @ 7 PM
at the City Council Meeting. At That Time,
Bidders Who Are Present May Raise Their Bid.
We Reserve the Right to Refuse Any or All Bids.
There Will be Some Requirements That Will
Have to be Met.

Any Questions Call 641-777-3569

AG RELATED

FOR SALE: Mac Semi w/2
9x6 Lowboy; IH Drago 8R
Corn Head & Road Runner
Cart; 8 Ft Trencher on 4WD
Tractor w/6 Way Blade;
Clean 660 JD Rake.
641-489-2823
641-751-7896

FOR SALE: 2 Sets of 16
Inch Front Wheel Weights,
\$75 Per Set; 13.6x28 BF
Goodrich Rear Tractor Tire,
\$275.
319-325-3939 7-21

FOR SALE: 285 MF
Tractor, 2100 Hrs, \$6,000.
217-696-2423
or Cell 573-682-7742 7-28

Woodworth Trailer Sales
660-646-5070
5898 Hwy 190, Chillicothe, MO 64601
Come See Us For All Your Trailer Needs



Grain & Cornhead Movers
2, 4, & 6 Wheel Style



Hydraulic Dump
Hydraulic Brake Lock
Hay Boss Hay Trailers
Big Or Small - We Have Them All
Hydraulic Self Dumping, Also Hydraulic
Pickup Bed Spikes, 3 Pt Hitch Hay Unroller
All Kinds of Hay Equipment



Bring your
plans in for a
FREE
ESTIMATE



Trusses
Engineered
and Designed
to Your Specs

Imagine a Lifetime of Beauty
with the strength of steel.

As the original stone coated steel roofing
system, the DECRA product line represents
a perfect blending of over 50 years of
research and practical experience.
Offering the ultimate in performance and
engineering design is what DECRA roofing
systems are all about.

SHINGLE XD DECRA SHAKER XD
Stone Coated Steel Roofing Systems



17893 212th Street • Bloomfield, IA 52537
641-722-3605 • Mon.-Fri. 7 AM to 5 PM

FOR SALE: John Deere
955 Compact Tractor,
Power Steering, Hydro, 3
Cyl, Yanmar 70A Hydraulic
Front End Loader, Front
Wheel Assist, 72 Inch
Mower Deck, Good Acreage
Tractor, Everything in Very
Good Condition, \$10,650
OBO.
641-572-0061 7-21

FOR SALE: IH #440
Square Baler, \$2,650; IH
#435 Square Baler, \$4,650;
Several Older Tractors.
Pomeroy, IA.
712-299-6608 7-2

FOR SALE: John Deere
MX10 Brush Hog, \$3,500;
Woods 15 Ft Bat Wing,
\$2,500; John Deere MX7,
\$2,600; Many Used Brush
Hogs for Sale. Shelbyville,
MO.
5473-470-3358 7-21

PREMIER Timber Solutions

"Where wildlife, land and timber management all come together!"

Buyer of all species of standing timber, specializing in Walnut,
White Oak and Maple with top notch world class markets.

Licensed Bonded and Insured to buy timber in
all of Iowa, Missouri, Illinois and Nebraska.

- Three generations of QUALITY service in the timber industry
- ALWAYS PAID FOR UP FRONT BEFORE CUTTING!

CALL BRIAN 641-414-1374

FOR SALE: 1950 John Deere MT w/6 Ft Finish Mower, New Paint, Tires, Will Separate Tractor & Mower.
660-651-3580 7-21

FOR SALE: IH 7 Ft & 9 Ft Sickle Mowers, 2 or 3 Pt, Mtd, Pull; IH Side Rakes, Steel or Rubber; 3 Pt 200 Gal w/25 Ft Boom, \$475.
Pomeroy, IA.
712-299-6608 7-21

FOR SALE: 1964 Oliver 1600 Diesel Waukesha 4.3L, SN 161210, Tach Reads 2003 Hrs, Runs Good, Body Good Shape, Needs New Paint, Tires w/ Tread, Weathered, \$3,500.
Fairfield, IA.
515-360-4413 7-21

FOR SALE: New Rails, Rollers, Sprockets & All Bots for D6R, LGP, XW or XL, \$8,350 Value, Call for Price.
660-346-9289 7-21

FOR SALE: CAT 70 Scraper, Conv to Hydraulic, Good Condition, \$17,500.
641-223-0359 7-28

WANTED: New Holland 456 Sickle 9 Ft Bar Mower.
641-204-1700 8-18

FOR SALE: Westendorf T28 Loader, 7 Ft Bucket, Bale Spike, Quick Attach, IHC Mounts, Excellent Condition, \$3,000 OBO.
660-216-0509 7-28

RAMER TRUCK SALES

MOTORS • ENGINES • TRANSMISSIONS • PARTS
SUPER DUTY & RANGER

www.ramertrucksales.com



\$11,500

2002 Ford F350 Lariat
7.3L, AT, 4x4, 215K Miles, Clean Title



\$6,250

2004 Ford Excursion XLT
5.4 Gas, 4x4, Clean Title, 202 Miles



\$4,550

2004 Ford Ranger XLT
4.0L, AT, 4x4, 250K Miles, Clean Title, Nice For Miles



\$11,900

2006 Ford F350 XLT
6.0L, Auto, 4x4, 231K Miles, Clean Title, Nice!



\$5,750

2008 Ford F250 XLT
V8, AT, 4x4, 315K Miles, Rough



\$26,900

2012 Ford F250 Lariat
6.2L, AT, 4x4, 59K Miles, Rebuilt Title



\$3,850

2004 Ford F350 XL
5.4, Gas, 4x4, High Miles



\$19,900

2007 Ford F350 Lariat
V10, Gas, 4x4, Newer DewEze Bale Bed, Clean Title



\$36,500

2011 Ford F350 XLT
6.7L, AT, 4x4, 90K Miles, Like New Dew Eze Bale Bed 682 Pivot, Rebuilt Title

DewEze Dealer - New Beds in Stock - Parts & Service

660-282-1002 • 660-341-6140
Gorin, MO • NO SUNDAY SALES



2016 Chrysler Town & Country: Leather Seats, Power Seat, Power Windows, Satellite Radio, Back-Up Camera, 20,000 Miles, **\$23,995**

2016 Volkswagen Beetle: Automatic, Cruise, Power Windows, Power Locks, 21,000 Miles, **\$15,995**

2016 Chevy Impala LT: 4 Door, V6 Engine, Leather/Synthetic Interior, Power Seat, Cruise, Power Windows, only 13,000 Miles, **\$23,995**

2016 Chevrolet Equinox LT SUV: All Wheel Drive, 4 Cylinder Engine Power Driver Seat, Cruise, Power Windows, Power Door Locks, Only 12,000 Miles, Sharp, **\$25,595**

2015 Jeep Cherokee: 4 Dr, V6, Cruise, Power Seat, Remote Start, Keyless Ignition, 23,000 Miles, **\$20,995**

2015 Chevrolet Equinox LTZ: 4 Dr, Leather Interior, Cruise, Remote Start, 20,000 Miles, **\$24,995**

2013 Chevrolet Silverado 1/2 Ton Pickup LT: 4x4, Ext Cab, 5.3L V8, Cruise, Power Windows, Power Seat, Trailer Tow Package, 39,000 Miles, **\$26,995**

2013 Chrysler 200 Limited S: V6, Heated Leather Power Seats, Sunroof, 41,000 Miles, **\$12,995**

2012 Mazda 5 Sport Wagon: 3rd Row Seats, 4 Cyl, Power Windows, Cruise, 103,000 Miles, **\$8,995**

2011 Chevrolet HHR 2LT: 4 Dr, Cruise, Power Seat, 49,000 Miles, **\$9,595**

2009 Chevrolet Silverado LT: 4x4, Crew Cab Pickup, 5.3 Liter Engine, Power Seat, Power Windows, Power Locks, Very Sharp, 121,000 Miles, **\$18,995**

2009 Toyota Camry LE: 4 Door, Cruise, Pwr Windows, Pwr Locks, Only 55,000 Miles, **\$8,995**

2009 Pontiac Vibe GT: 4 Door, Cruise, Power Windows, 169,000 Miles, **\$4,995**

2008 Mitsubishi Endeavor: AWD, Cruise, Power Windows, 138,000 Miles, **\$5,995**

2008 Chevrolet Impala LT: 4 Door, V6, Cruise, Power Seat, Power Sunroof, Leather Interior, 62,000 Miles, **\$8,995**

2005 Ford Focus SE: 4 Dr, Auto, Power Windows, 87,000 Miles, **\$4,795**

2005 Chevrolet Impala: 4 Dr, Power Seat, Power Windows, Cruise, 106,000 Miles, **\$4,395**

2005 GMC Canyon SLE: Crew Cab, 4x4, Auto, 5 Cyl, Cruise, Power Windows, 135,000 Miles, **\$10,995**

2005 Mitsubishi Endeavor SUV: 4x4, Auto, V6, 137,000 Miles, **\$5,995**

2005 Jeep Liberty Renegade: 4 Dr, V6, Cruise, 100,000 Miles, **\$6,495**

2003 Dodge Ram: 1/2 Ton Club Cab Pickup, 4x4, 8 Ft. Box, 4.7L V-8 Engine, 203,000 Miles, **\$6,995**

2002 Chevrolet Impala LS: 4 Dr, Leather Seats, Power Seat, Power Windows, Cruise, 75,000 Miles, **\$3,995**

2000 Buick Regal: 4 Dr, V6, Cruise, A/C, 177,000 Miles, **\$2,695**

1997 Ford F150 Pickup: Regular Cab, 4x4, Cruise, Lift Kit, 5.4L Engine, Nice Solid Truck! 110,000 Miles, **\$5,995**

1994 Chevrolet Silverado: Ext. Cab, 4x4, Auto, 350 V8, Power Windows, 195,000 Miles, **\$3,995**

1986 Pontiac Firebird Trans Am: Automatic Transmission, V8 Engine, A/C, Power Windows, Only 55,564 Miles, **\$7,995**

Hwy 63 North • Bloomfield, IA

Hours: M-F: 8am-5pm • Sat: 8am-2pm

Pre-Owned Auto Sales

Oil Change, Brake Jobs, Mechanical Repair, Etc

www.mikelsinc.com

641-664-2331 • 800-303-3321

FOR SALE: 24 Ft x 5 Ft Free-Standing Cattle Panels, Weighing 600 Lbs Each, Fastener Chains Included. Located in Troy, IA.
641-680-0892 TFN

CATTLEMEN: New Heavy Iron Corral Panels, \$60, Free Replacement If Panel Gets Damaged.
816-507-3116 Or 816-898-0234 11-17

FOR SALE: AC 3 Pt 6-30 Inch Planter; Woods 90 Inch 3 Pt Finish Mower; Ford 8N Tractor w/OD. Pomeroy, IA.
712-299-6608 7-21

TRACTOR PARTS: All Brands, New Rims In Stock, Ship Daily. Used Vintage Ford & MF Tractor Salvage. Calls Welcome.
Visit Our Websites: waitstractors.com or ungertractor.com
Toll Free: 888-414-4043 TFN

FOR SALE: PVC Ag Panel, White in Color, For High Moisture for Wash Areas, Hog Barns, Wash Bays & Many More Other Uses. Located at 2464 Hwy 22, Kalona, IA. To Order or For More Information Call.
319-656-4334 TFN

FOR SALE: New 3 Pt. Tillers, Heavy Duty, Gear Driven, 6 Ft, \$1,650; 7 Ft, \$2,150; 8 Ft, \$2,650; 9 Ft, \$3,650; 10 Ft, \$4,150; 12 Ft, \$5,350. Tiller/Seeders Available.
660-874-4455 TFN

FOR SALE: 2 Running Gears, Both in Good Condition, \$210 for Both.
641-572-0061 7-21

FOR SALE: 1941 L.I. John Deere, New Everything, Show Ready.
660-651-3580 7-21

www.hawkeyetrader.com

FOR SALE: Nice IH 46 Hay Baler. Large Poly Tank on Trailer w/New Gas Pacer Pump, \$675. AC 3 Pt 6-30 Inch Unit Planter. Pomeroy, IA.
712-299-6608 7-21

WINCO GENERATORS: New & Used. Wes Sebetka.
641-990-1094 TFN

FOR SALE: John Deere 375 Round Baler, Twine, \$2,800; John Deere 930 MoCo, \$3,500; Bush Hog 3008, \$3,500; Many Brush Hogs For Sale.
573-470-3358 7-21

AUTOMOTIVE

FOR SALE: 1948 Chevy Cab on 1983 GMC 3 Ton Truck Flatbed Chassis, 454 Chevy Engine, 4 Spd Auto, Engine Stuck, \$3,000.
641-488-2432 7-21

SCAG
POWER EQUIPMENT

Get the mower
of your dreams.



0% for 48 months!

A variety of great financing plans are available to help you get the mower of your dreams, with payments that won't give you nightmares.

Program not available in all areas, and is subject to change or end at any time without obligation. New equipment only. All loans subject to approval. Fees may apply. Available to qualified buyers with rates dependent on credit records and credit score. Not all customers will qualify for the above listed program. Higher rates may apply for buyers with marginal credit.

USED SCAG ZERO TURNS	PRICE	USED SCAG ZERO TURNS	PRICE
'15 STT61V-25KBD	175 HRS \$11,500	'14 SCZ61V-34CV-EFI	710 HRS \$7,500
'16 STII-61V-26DFI	384 HRS \$9,750	'16 STC52V-22FX	280 HRS \$7,000
'15 SCZ61V-31FX	86 HRS \$9,000	'13 STT61V-29CH-EFI	803 HRS \$6,000
'15 STT61V-26DFI-L/C	430 HRS \$8,500	'13 SCZ52V-27CV-EFI	750 HRS \$6,000
'15 STT52V-26CH-EFI	482 HRS \$7,500	'08 STT61V-27CH	555 HRS \$6,000
'15 SCZ61RD-31FX	421 HRS \$7,500	'07 STT61V-29DFI	1000 HRS \$6,000
'15 STT61V-26CH-EFI	575 HRS \$7,000	'09 STC48V-19KA	1000 HRS \$3,500
'15 SCZ48V-23CV-EFI	423 HRS \$7,500	'05 STC48A-20CV	\$2,750

12372 Hwy 163 West • Prairie City, IA 50228

515-994-3200 • 800-994-3202

www.prairieagsupply.com

HOOVER RENTAL

Mt. Sterling IA • 660-216-8230

SKIDLOADERS, MANLIFTS, TELEHANDLERS,
MINIHOE & SKIDLOADER ATTACHMENTS

Call Us For All Your Construction Needs!

Rent By Hour, Day, Week, Month, Or Long Term



Dozer
Now Available
For Rent!

279C CAT Skidloader

Sky Track Telehandler

SAMMONS AUTO SALES

1692 Fox Drive • Mt. Pleasant, IA

319-385-4730 ~ 319-217-9794

Mon-Fri 9-5 • Sat by Appt

Used Car Sales & Repair

Tires - New & Used • Small Engine Repair

Check Out Our Special on Oil Changes

BRIDGE CITY TRUCK REPAIR

Truck & Trailer Maintenance
We Do Fleet & Individual Repair

Joe Wiley

13930 Airport Road, Ottumwa, IA

Shop: 641-683-5693

Cell: 641-814-2628



Herschel Parts

Farmer Dealer

Sickles

Sections/Guards

Rake Wheels/\$85

Bale Spears/\$55

Net Wrap Twine

Don Ryan

641-990-5368

McCalment
Farms

"Since 1941"



Coming 2 Year Old Bulls

660-947-3149

Cell: 660-292-2123

GRAIN BIN SUPPLY CO. LLC

"THE GRAIN BIN PEOPLE"

Grain Bins - Legs - Dryers

Motor Repair - Millwright

On Farm Service



660-263-6700 Cairo, MO • 573-594-2167 Vandalia, MO
grainbinsupply.com



2006 FLHTCI
Electric
Glide Classic
13" Apes,
103 cci Stroker,
37K Miles

NO DOC
FEES!

\$9,995

C&C Cycle
Chariton, IA • 888-475-2243
www.cc-cycle.com



\$6,900

2009 KZ
Sportsmen 314

1 Slide, Bunks

MIDWEST AUTO

414 Garfield
Ottumwa, IA

641-682-5700

MOBILE
HOME
REWARDS?

Ask Tuff

573-657-2176

www.amegamobilehomes.com

www.hawkeyetrader.com

Carroll
RENTS

IOWA
TOOL

201 S. Iowa Avenue
OTTUMWA, IA 52501
641-683-1888



Wilson
Aluminum
Livestock



Aluminum
Motorcycle
Trailer



Alumina Various
Sizes
Small Utility
Trailer



Trailerman
Skidloader
Trailer
(2) 7K Axles



Variety of
Goosenecks
Available



Used Construction Equipment

TRAILER
SALES
CALL!!

641-455-5395



MTI
Cargo



Bradford Built
Steel &
Alum Beds



MTI 7x14
V-Nose
Ramp Door



Various
Brands
Of Tilt Beds



Trailerman And
B&B
Dump Trailer



Various
Cargos
Available

FULL SERVICE REPAIR SHOP - 641-455-5395

Fast • Dependable • Reasonable - From Minor Maintenance to Major Repairs

Where Quality

LOOKING
FOR AN ENGINEERED
BUILDING WITH NO. 1 QUALITY
MATERIALS? THEN COME TAKE A TOUR OF OUR
YARD OR CALL US TO PLACE AN ORDER.

Comes First

SERVING THE TRI-STATE AREA SINCE 1992.
BUILDING PACKAGES/FREE ESTIMATES ON ALL BUILDINGS

We Will Deliver
FREE Estimates On All Buildings

We Will Engineer Your
Trusses To Your Specs

Metal Roll Former Coming Soon.
Check Metal Prices After
April 1st.

BUILD IT YOURSELF OR HAVE

ONE OF OUR PROFESSIONAL

CONTRACTORS DO IT FOR YOU

OPTIONS: OVERHANG, WAINSCOT,

PERMA-COLUMNS, & WINDOWS

BUBBLE INSULATION, GUTTERS

Mon - Fri
7:00 - 5:00
Sat 7:00 - 2:00

4 Miles SE Of Revere, MO Or 6 Miles NW
Of Wayland On C.

Voice Mail: 641-664-0209



WAGLER METALS Missouri
Warehouse

WANTED Blacksmithing Tools & Equipment

- Anvils
- Forges
- Post Vises
- Swage Blocks
- Tongs
- Hardies
- Hammers
- Trip Hammers
- Blowers

Call 319-931-9991

NEW
PIPE

WD

63" PIPE & STEEL

NO
RUST

PIPE SIZES
3/4" - 60" any
size or thickness

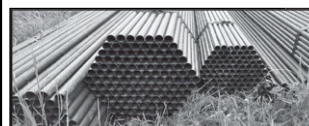

BEST
PRICES AND
UNMATCHED
QUALITY!

PLATE THICKNESS
1/8" - 1" anything
in between



BIG SALE ON ALL

CORRAL
PIPE &
CORRAL
PANELS!!

Installation available
call for estimate!

660.216.9061

660.341.4753

JUST SOUTH OF LANCASTER, MO OFF HWY. 63

RAILROAD
TANKERS
& BOX
CARS

CABLE 1/2" - 9/16" • LIVESTOCK HANDLING EQUIPMENT • SEEP COLLARS

SULLIVAN AUCTIONEERS, LLC

**THE INDUSTRY'S LEADING
AG AUCTION FIRM!**



DAN SULLIVAN



JOE SULLIVAN

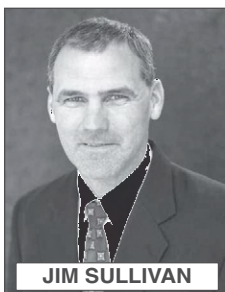

JIM SULLIVAN

Specializing in Land and Equipment!

TOLL FREE: 844-847-2161
www.sullivanauctioneers.com

FOR SALE

Portable Livestock Sheds
Various Sizes & Colors Available to Suit
Your Needs. CALL TODAY!!!

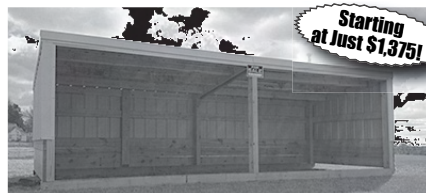

Starting
at just \$1,375!

660-254-2335

Sell It In The Hawkeye Trader

**No wheels. No engine.
No heating bills.**

You rely on the land for your livelihood. You understand the special partnership formed when man and nature work in unison. If you choose to heat with wood, an E-Classic improves your family's living environment by eliminating the fire hazards, dirt, smoke and time-consuming chore of tending a traditional wood stove.

Backyard Depot
2 mi. East of Drakesville, IA
641-722-3641

Save up to
\$1350
Up to \$1350 instant rebate

*Instant rebate savings up to \$1350 on select in-stock Central Boiler outdoor furnace models. Savings shown is on an E-Classic 1450 model. See dealer for details.

CentralBoiler.com 13-0124

FOX VALLEY WELDING

MILLING • LATHE WORK
STEEL SALES • FABRICATING

641-656-4684

NEW LOCATION
12190 East Highway 2
Milton, Iowa

M-F • Winter Hours 8-5:30

Bryan: 660-341-8217

Elvin 641-799-4068

**FREE \$1,000
MOBILE HOME
CREDIT**

Ask Our Sales Staff

573-499-9993

www.columbiadiscounthome.net



\$14,000/offer

**2007 F150
Lariat 4x4**

New Engine in 123,000
Mile Truck. All Cam
Phaser Issues Fixed,
Power Everything, No Rust

NADA Book \$16,000

573-248-4667

SonofaBricklayer@yahoo.com

2005 VIP 184 Viva II Combo Sport



\$9,500

**4.3 Mercruiser,
I/O Drive, Includes
Jackets, Tubes,
Boards, Skis, Fishing
Platform & Chairs**

515-238-9750

**BRIAN'S
FARM
SUPPLY INC**

641-876-6666

Lineville, IA

On Hwy 65 at MO State Line

www.briansfarmsupply.com



New Kuhn FC3560TCD Mower Cond.
11'6" cut, center pivot...SALE



New Kuhn SR612 GII Speedrake
12 whl hi-capacity, no splitter...SALE



**New Versatile 260 iT4 , Deluxe Cab,
Guidance Ready...NOW LEASING**



New Kuhn GF7802 T Tedder
6 basket...SALE

We carry MacDon, Vermeer, Westfield, Kuhn, McCormick & more!



\$3500

**2001 Triumph
Tiger 955i**

44K Miles

MIDWEST AUTO
414 Garfield
Ottumwa, IA
641-682-5700

SLAYTON POLARIS

8 Miles South & West of Pulaski, IA Or 6 Miles West Of Memphis, MO & 13 Miles North On Hwy B

660-328-6627



\$17,495

**2017 Polaris
Ranger XP
1000**

Sunset Red, Tip
Out Windshield,
Power Doors,
Premium Roof,
Glass Rear,
Heater & Wiper,
1800 Miles, Very
Good Condition



\$21,750

**2016 Polaris
Slingshot SL**

Top, Windshield,
Rear Saddle
Bags, Trailer
Hitch, Comes
W/Pull Behind
Aluma Trailer,
2500 Miles,
Excellent Cond.



\$4,995

**2008 Arctic Cat
Prowler 650**

**1100 Miles,
Runs Good**



\$5,695

**2012 Polaris
Ranger 800**

**With Cab,
Runs Good**

Harbison Brush Mowing

Brush Mowing • CRP Fields • Timber • Trails
Pasture Cleanup • Tree Shear • Fence Rows

Jeremy Harbison

Cell: 319-461-0376

Home: 319-694-2300

HARBISON FENCING

"For All Your Fencing Needs"

Barbwire • Woven Wire

Silt Fence • Vinyl Fencing

Hi Tensile

319-694-2300 • Home

319-461-0376 • Cell

ANGUS BULLS

**Two Year Olds & Yearlings
Top Quality & Semen Tested**



- Calving Ease
- Growth
- Gentle Dispositions

Thick correct bulls by Top Performance Sires.
Our bulls have sired top rate of gain at 3 Iowa Bull Tests.

Select Your Bull Now, Delivery Later

DORAN BOLLMAN • PULASKI, IOWA • 641-675-3467

Also Bred & Open Heifers For Sale



**45009
Hunting Boot**

Men's & Women's Available
Small Variety Available
We will do special orders!

**GRABER'S
COUNTRY STORE**

2 miles South & 1 mile East of Drakesville
641-664-3163

**Place Your Ad
At**
www.hawkeyetrader.com

Need Rebar?



AW Metal LLC
Metal Roofing Headquarters

641-664-3990
www.awmetal.net

CLASSIFIED COUPON

Use the Power of Your Traders for **Regional Classified Results!**

Clip this coupon to run a Classified Ad for **\$8.75** for one week.

1 Classified Ad for two weeks or 2 Classified Ads for one week for **\$17.00**.

Picture ads are not included with coupon, call for pricing.

Each ad must be 20 words or less. additional 20¢ per word over 20 words

AD NO. 1: (20 Words Or Less)

AD NO. 2: (20 Words Or Less)

**Triple Your Classified Ad's Power By Running It In The Traders
The HAWKEYE TRADER, SHOW ME TRADER & MID-MO TRADER!**

WHEN YOU SELECT ALL THREE TRADERS, YOUR AD WILL BE READ IN OVER 170 COUNTIES IN 5 STATES & ONLINE!

- ☐ **HAWKEYE TRADER ONLY:** 1 Ad For One Week **\$8.75** (84 Counties)
- ☐ **HAWKEYE TRADER ONLY:** 1 Ad For Two Weeks **\$17.00** Or 2 Ads For One Week **\$17.00** (84 Counties)
- ☐ **BOTH HAWKEYE & SHOW ME TRADER:** 1 Ad For One Week **\$17.00** or 2 Ads For One Week **\$32.00** (150 Counties)
- ☐ **BOTH HAWKEYE & MID MO TRADER:** 1 Ad For One Week **\$17.00** or 2 Ads For One Week **\$32.00** (106 Counties)
- ☐ **BEST VALUE: HAWKEYE, SHOW ME & MID MO TRADER:** 1 Ad For One Week **\$25.00** (170 Counties)
- ☐ **BEST VALUE: HAWKEYE, SHOW ME & MID MO TRADER:** 2 Ads For One Week **\$47.00** (170 Counties)

To Receive This Rate, Coupon Must Be Mailed In With your Payment
Or Use Our Website @ www.hawkeyetrader.com For More Savings Options

**HAWKEYE TRADER, P.O. Box 96
Pulaski, IA 52584**



**2018
Cargo Mate
6'6" x 12'**
Ramp Door,
V-Nose,
LED Lights,
Fits Trikes

**NO DOC
FEES!** **\$3,195**

**C&C Cycle
Chariton, IA • 888-475-2243
www.cc-cycle.com**



FOR SALE: 1979 Chevy
2T Truck, Dump Box, 366
Motor, 5 Spd w/2 Spd, Little
to No Rust, \$5,000.
641-223-0359 7-28

FOR SALE: 1976 Ford
F100 Pickup, 4WD w/
Snowplow, \$750 OBO.
641-919-9356 7-21

FOR SALE: 1997 Ford
Taurus, 113,000 Miles,
Needs Transmission, Get
30-33 MPG, Fair Tires.
515-669-2449 ETFN

ATTN TRUCK OWNERS:
Rhino Linings Offers You
The Worlds Number One
Sprayed In Truck Bedliner.
Also Works On Livestock
Tanks, Creep Feeders,
Horse Trailers, Etc. Call
For An Appointment & More
Info.
641-799-5672 TFN



**FOR SALE
Kan-Sun Continuous Flow
Dryer**

45 Ft 3000 Bu/Hr Grain Leg
2200 Bu Holding Bin

\$5,000

Call: 319-931-2937

Sweet! SUMMER SALE!

MISSOURI Extra Large WATERMELON
\$4.99 each

Fresh - Michigan Blueberries
\$23.50 10# box

NEW LOAD! Fresh! Sweet! Juicy! MISSOURI PEACHES

Truckload SALE HOT DOGS 2/\$1 Jumbo Weiners

\$2.75 each Extra Large - Missouri CANTALOUPE

Rainiers & Dark Bing Washington BING Cherries
\$1.65 per lb. or \$1.35 by the lug

\$1.49 per lb. Fresh Washington APRICOTS

\$1.29 per lb. Frozen Breaded Pork Tenderloins

\$1.29 per lb. Boneless St. Louis Style RIB PATTIES

\$1.88 4 lb. bag Granulated Pure Cane White Sugar

\$1.88 10 pk. Sunbelt Granola BARS

\$5.99 16.9 fl. oz. Ice Mountain Spring Water

\$1.29 29 oz. Delmonte Madarin Oranges

\$1.29 per lb. Pork Spare Ribs

\$13.50 1.63 lb. Splenda No Calorie Sweetener

\$1.88 gallon garden harvest WHITE VINEGAR

\$42.95 Lodge Dutch Ovens ON SALE

99¢ 6 oz. Pasta Sauce Mix & Dill Pickle Mix

\$4.99 6oz. can - 45¢ Tomato PASTE

\$22.95 21.5 Qt. Black Enamel CANNER w rack

DUTCHMAN'S STORE Division Street - CANTRIL, IA - (319) 397 2322
STORE HOURS • Weekdays, 8a.m. - 6 p.m. • Saturday 8a.m. - 5 p.m. • Sunday Closed • View our specials at - www.DutchmansStore.com

SALE PRICES July 19-25, 2017

JAMESPORT BUILDERS

32137 State Hwy 6 - Jamesport, MO 64648

BEN HERTZLER

Iowa Sales Representative

3045 Edison Road
Seymour, IA 52590

660-684-6931





Tree Pulling & Brushcutting

100 HP Skid Loader
\$85.00 Per Hour
641-777-9134

FOR SALE: Flock Change Over on 12,000 Hiline Brown Laying Hens, Loading Out August 7th & 8th, \$.75 Each, \$.50 if Prepaid, Laying 82%, Need to Pre-Order. Mervin Gingerich.
641-722-3047 7-28

FOR SALE: Jan 2017 Born Ram Lambs & Replacement Ewe Lambs. Bloomfield, IA.
641-777-7060 7-21

WANTED: Good Broke Riding Mule.
660-216-3685
319-768-6023 ETFN

Check Out the Auctions

Every Thursday Morning!

www.hawkeyetrader.com/auctions

2017 Warren County IA Fair

Grandstand Evening Entertainment

Wednesday, July 26 • 7:00 PM

Wright Rodeo

Presented by Reynolds Ag Solutions (Blake Reynolds)
in the Dee Zee Manufacturing Arena
Chute Sponsors: Downey Tire Pros, Milo Locker, Shottenkirk Ford, TruBank
Class Sponsors: TruBank, Ken Core, Midwest Heritage Bank



Thursday, July 27 • 8:30 PM

Knights of Armour Jousting

Presented by Vaughan's RV
in the Gib's A&W All American Food Arena



Friday, July 28 • 7:00 PM

IAMO Truck Tractor Pull

Co-Presented by Phillips' Floors & Peoples Bank
Sled Sponsor: S&L Tools
Class Sponsors: Details Plus Collision Center, Vetter Equipment



Saturday, July 29 • 7:00 PM

Midwest Pullers Association

Presented by Warren County Fair
Class Sponsors: Vanderpool Construction, Williams Machine Shop



Tickets Available Online at www.warrencofair.com



Red, White & Blue
This Fair's for You!
www.warrencofair.com

LIVESTOCK

YOUNG BLACK COWS:
2-5 Yrs Old & Cows w/300-350 Lbs Calves, \$2000;
8 Cows w/150 Lb Calves, \$1,850; 5 Cows w/250 Lb Calves for \$1,650; Bigger Calves Have Been Worked;
3 Purebred Angus Breeding Bulls, 20 Months Old, \$1,850 Each. Booneville, MO.
660-882-6440 7-28

FOR SALE: 3 Yr Old Mammoth Breeding Jack, Charcoal w/White Points, Good Bone & Feet w/Great Disposition.
573-588-4518 7-21

FOR SALE: Purebred Tunis Lambs, Born 2017. Marshland Farms, Lawrence, Kansas.
785-691-7656 8-11

FOR SALE: Registered Angus Bulls, Performance & Growth, Gentle Disposition, Can Keep Till Needed. Wachter Balk Angus
641-891-3854 TFN

FOR SALE: 2 Yearling Jacks, One Black Large Standard, \$500; One Gray Mammoth, \$750.
641-919-5105 7-21



2015 Polaris Ranger XP 900
EPS, 4x4, Full Cab, Heat, Radio, 4K Miles

NO DOC FEES! **\$15,495**

C&C Cycle
Chariton, IA • 888-475-2243
www.cc-cycle.com

CHECK OUT THE NEW SHOWROOM!

OAKWOOD FURNITURE



ACROSS FROM THE SCOTLAND COUNTY FAIRGROUNDS



For the way you live
WITMERS
FURNITURE
MEMPHIS, MO
NOW OPEN!

MON & FRI: 9AM-8PM
TUES & SUN: CLOSED

WED, THURS & SAT: 9AM-5PM
660-465-2461

WE WANT TO BUY!! AMERICAN MUSCLE CARS!!

**Camaros • Corvettes • Chevelles • Mopars • Mustangs
Pontiacs • Classics • Caddies • Convertibles • Exotics**

QUALITY CARS ONLY, PAYING TOP DOLLAR

(515)245-9100



AMERICAN DREAM MACHINES 1500 Locust St. Des Moines, IA 50309
Call (515)245-9100 or email photos and info to dougk@admecars.com

RT AUTO

505 S Washington Street
Bloomfield, Iowa 52537
641-664-3000



\$4,350

60" x 10' Tandem Axle Dump
2 - 3,500 Lb Dexter Spring Axles (2 Elec FSA Brakes)
ST205/75 R15 LRC 6 Ply Coupler 2" A-Frame Cast
Diamond Plate Fenders (weld-on) 16" Cross-Members
18" Dump Sides w/18"3 Way Gate Side Mount Ramps 58"
x 12" Jack Drop Leg 7000 lb. Lighting LED 4 - D-Rings 3"
Weld On Scissor Hoist w/Standard Pump Standard Battery
Wall Charger (1.5 Amp)



\$6,450

96" x 14' Tandem Axle Deck Over Dump
2 - 7,000 Lb Dexter Spring Axles (2 Elec FSA Brakes)
ST235/80 R16 LRE 10 Ply Coupler 2-5/16" Adjustable (6
HOLE) 16" Cross-Members 18" - Fold Down Dump Sides
w/18"3 Way Gate Rear Slide-In Ramps 80" x 16"
Jack Spring Loaded Drop Leg 1-10K Lighting LED 4 - D-
Rings 3" Weld On Scissor Hoist w/Standard Pump Standard
Battery Wall Charger (1.5 Amp) Spare Tire Mount



\$6,399

83"x12' low pro dump
2 - 7,000 Lb Dexter Spring Axles (2 Elec FSA Brakes)
Adjusting ST235/80 R16 LRE 10 Ply Coupler 2-5/16"
Adjustable (4 HOLE) 24" Dump Sides 24"3 Way Gate w/
Slide-In Ramps 80" x 16" (dump) Jack Drop Leg 7000
lb. Lighting LED 4 - D-Rings 3" Weld On Scissor Hoist w/
Standard Pump Standard Battery Wall Charger (1.5 Amp)



\$6,950

96" x 14' Tandem Axle Gooseneck Deck Over Dump
2 - 7,000 Lb Dexter Spring Axles (2 Elec FSA Brakes)
ST235/80 R16 LRE 10 Ply Gooseneck Coupler 2-5/16" Adjust-
able Rd. 12 lb. I-Beam 16" Cross-Members 18" - Fold Down Dump
Sides w/18"3 Way Gate Rear Slide-In Ramps 80" x 16" Jack
Spring Loaded Drop Leg 2-10K Lighting LED 4 - D-Rings 3"
Weld On Front Tool Box (Full Width Between Risers) Scissor Hoist w/
Standard Pump Standard Battery Wall Charger (1.5 Amp)



\$7,250

83" x 14' Tandem Gooseneck Dump
2 - 7,000 Lb Dexter Spring Axles (2 Elec FSA Brakes)
ST235/80 R16 LRE 10 Ply Gooseneck Coupler 2-5/16"
Adjustable Rd. 24" Dump Sides 24"3 Way Gate w/Slide-In
Ramps 80" x 16" (dump) Jack Spring Loaded Drop Leg
1-10K Lighting LED 4 - D-Rings 3" Weld On Standard Neck
Scissor Hoist Standard Battery Wall Charger (1.5 Amp)



\$7,550

83" x 16' Tandem Axle Low-Pro Dump
2 - 7,000 Lb Dexter Tors Axles (LEVEL) (2 Elec FSA Brakes)
ST235/80 R16 LRE 10 Ply Coupler 2-5/16" Adjustable (4HOLE)
Diamond Plate Fenders (weld-on) 16" Cross-Members 24" Spring
Loaded Drop Leg 1-10K Lighting LED (w/Cold Weather Harness)
4 - D-Rings 3" Weld On Scissor Hoist w/Standard Pump Standard
Battery Wall Charger (1.5 Amp) Spare Tire Mount Black (w/Primer)



\$7,650

3" x 16'
2 - 7,000 Lb Dexter Axles (2 Elec Brakes) Forward Adjusting
ST235/80 R16 LRE 10 Ply Gooseneck Coupler 2-5/16"
Adjustable Rd. 24" Dump Sides 24"3 Way Gate w/Slide-In
Ramps 80" x 16" (dump) Jack Spring Loaded Drop Leg
1-10K Lighting LED 4 - D-Rings 3" Weld On Standard Neck
Front Tool Box Full Width Between Risers Scissor Hoist w/
Standard Pump Standard Battery Wall Charger (1.5 Amp)



\$14,700

102" x 36' Tandem Low-Pro Gooseneck w/Hyd. Dove
2 - 12000 Lb Dexter Spring Axles (2 Hyd Disc Brakes)
Std Spd ST235/80 R16 LRE 10 Ply Gooseneck Coupler
(30K) 2-5/16" Adjustable Rd. 19 lb. I-Beam 9" Hydraulic Dovetail
Cleats on Dove Tail Treated Wood Floor 16" Cross-Members
2 - Hydraulic Jacks Lighting LED Mud Flaps Front Tool Box
(Full Width Between Risers) Under Frame Bridge & Pipe Bridge
Winch Plate (8" Channel) 2 - Side Steps Solar Panel Charger
Standard Battery Wall Charger (1.5 Amp)



\$4,650

102" x 22' Tandem Axle Carhauler
6" Channel Frame 2 - 7,000 Lb Dexter Spring Axles (2 Elec
FSA Brakes) ST235/80 R16 LRE 10 Ply Coupler 2-5/16"
Adjustable (4 HOLE) Treated Wood Floor w/2" Dove Tail
(carhauler) Drive-Over Fenders 9" (weld-on) Rear Slide-In
Ramps 5' x 16" (carhauler) 16" Cross-Members Jack Spring
Loaded Drop Leg 1-10K Lighting LED 4 - D-Rings 3" Weld
On Winch Plate (8" Channel) 2" - Rub Rail

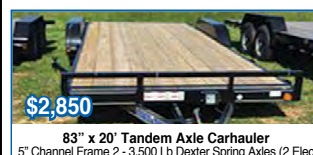

\$2,850

83" x 20' Tandem Axle Carhauler
5" Channel Frame 2 - 3,500 Lb Dexter Spring Axles (2 Elec
FSA Brakes) ST205/75 R15 LRC 6 Ply Coupler 2" A-Frame
Cast Treated Wood Floor w/2" Dove Tail (carhauler) Smooth
Plate Tear Drop Fenders (removable) Rear Slide-In Ramps
5' x 16" (carhauler) 24" Cross-Members Jack Swivel 5000 lb.
Lighting LED 4 - D-Rings 3" Weld On Spare Tire Mount



\$4,500

102" x 22' Carhauler
Standard Frame 2 - 7000LB Dexter Axles (2 elec
Brakes) Forward Adjusting 235/80/16 10ply Coupler
2-5/16" adjustable Treated Wood Floor w/2" Dove Tail
Driver Over Fenders (weld-on) Fold Up Ramps 5x16"
Jack Spring Loaded Drop Leg 1 - 10K Lighting LED
4 - D Rings 3" Weld on Spare Tire Mount



\$4,499

102" x 22' Carhauler
Standard Frame 2 - 7000LB Dexter Axles (2 elec Brakes)
Forward Adjusting 235/80/16 10ply Coupler 2-5/16"
adjustable Treated Wood Floor w/2" Dove Tail Driver
Over Fenders (weld-on) Fold Up Ramps 5x16" Jack
Spring Loaded Drop Leg 1 - 10K Lighting LED 4 - D
Rings 3" Weld on Spare Tire Mount

♦ ♦ ♦ ♦ ♦ IOWA STATE FAIR ♦ ♦ ♦ ♦ ♦ GRANDSTAND LINEUP

PRESENTED BY
U.S. Cellular

THURSDAY, AUGUST 10
FOR KING & COUNTRY
with special guest **MATT MAHER**
8 P.M. | \$30 | \$35 | \$45

FRIDAY, AUGUST 11
NICKELBACK
with special guests
POP EVIL & SHAMAN'S HARVEST
8 P.M. | \$52 | \$62 | \$72

SATURDAY, AUGUST 12
I LOVE THE 90'S TOUR
VANILLA ICE, SALT N PEPA,
COLOR ME BADD, TONE LOC,
COOLIO, YOUNG MC
8 P.M. | \$27 | \$32 | \$45

SUNDAY, AUGUST 13
PENTATONIX **SOLD OUT**
8 P.M. | \$30 | \$40 | \$50

MONDAY, AUGUST 14
PARAMORE
with special guest
X-AMBASSADORS
8 P.M. | \$40 | \$50 | \$60

TUESDAY, AUGUST 15
FLO RIDA
with special guest **TBA**
8 P.M. | \$27 | \$32 | \$45

WEDNESDAY, AUGUST 16
GRAND OUTLAW
NATIONAL TRACTOR
AND TRUCK PULL
SPONSORED BY IOWA FARMER TODAY
2 P.M. | \$25 ADULTS,
\$10 CHILDREN AGES 6-11
free for ages 5 and under

THURSDAY, AUGUST 17
ALABAMA
with special guest
THE CHARLIE DANIELS BAND
8 P.M. | \$42 | \$47 | \$57

FRIDAY, AUGUST 18
LITTLE BIG TOWN
with special guest **SETH ENNIS**
8 P.M. | \$32 | \$42 | \$52

SATURDAY, AUGUST 19
JOHN MELLENCAMP
with special guest
CARLENE CARTER
8 P.M. | \$50 | \$60 | \$85

SUNDAY, AUGUST 20
KID ROCK
with special guest **TBA**
8 P.M. | \$62 | \$70 | \$90



\$12,500

2001 Chevy 3500
Ext. Cab, Dually, 6.6 Duramax, Allison
Auto, 160K, Hide Away Ball Hitch,
New Batteries, New Tires
641-208-0843

Sell It In The Hawkeye Trader

Markhams Foam, LLC

Closed & Open Cell Foam
Ag, Residential & Commercial
Roof Foam & Roof Coating
Blow-In Machine

David Markham

641-295-4091

markhamsfoam@yahoo.com

• FREE ESTIMATES

www.basf-pfe.com



Helping Make
Products Better®



• INSURED

2017

AUG 10-20

Iowa State Fair

ON SALE NOW | IOWASTATEFAIR.ORG | 800.514.3849

Tickets for Grandstand concerts and events are on sale through www.etix.com or by phone at 800.514.3849. All concert seats are reserved. Tractor Pull is general admission. Convenience charges apply to all tickets. The Iowa State Fair Ticket Office is open for walk-up orders only (while tickets remain). Grandstand tickets do not include admission to the Fair, but can be purchased at www.iowastatefair.org.



2018 Wildwood XLite 171RBXL
Murphy Bed, Rear Bath, No Slide
\$15,995



2018 Wildwood 180RT Toy Hauler
1/2 Ton Towable
ON SALE \$14,750



2017 Bullet 1650EX
Hybrid Travel Trailer, Brand New and 3 In Stock!
ON SALE FOR ONLY \$15,900



2017 Cougar 31SQB
21' W/Slide, Rear Bunkroom, Outdoor Camp Kitchen, Power Awning, LCD TV, DVD, Alum Wheels, All Alum Framing
YEAR END DEAL! \$28,995



DON'T MISS THIS HUGE SIZZLIN' SUMMER SALE EVENT!
July 26, 27, 28, 29 - 10% Off All In-Stock Parts
HOT DOGS & BRATS Friday & Saturday From 11-2 pm
\$100 Gas Card With Purchase Of Any New Unit or Pre-Owned Motorized!
We've Got 'Em!! Montanas, Cougars, Sprinters, Bullets, Raptors, Carbons, Columbus, XLR Toy Haulers and Wildwoods by Forest River
Factory Reps On Hand!



2015 Rockwood 8315
2 Slides, Rear Living Room, 1/2 Ton Towable, Ducted Air, Power Awning, Stereo, LCD TV, Pwr Tongue Jack, LOADED!
\$23,900



2015 Cougar 31SQB
Rear Bunkhouse, Outdoor Kitchen, 1 Local Owner
\$24,500



2015 Jayco 195RB
Rear Bath, Pantry, Queen Bed, Awning
\$10,900



2014 Keystone Montana HC 343HL
Quad Slide, 4 Dr Fridge, King Bed, Frameless Window, Leather Furniture
\$37,900



2009 Crossroads RV Sunset Trail ST22RB
Rear Bunk Beds, Sleeps 6, Light Weight, 1/2 Ton Towable
\$10,900



2017 Forest River Sunseeker 3100SS
Sleeps 8, Ford Chasis, 1 Slide Out, Queen Bed, LCD TV
\$69,000



2016 Forester Mercedes Diesel
3K Actual Miles, Full Body Paint, Jacks, Rear Camera, LP Generator, Power Awning, Full Wall Slide
\$89,900



2013 Itasca Cambria 27K
2 Slides, Full Body Paint, 20K Miles, LCD, DVD, CD, Stereo, Generator, Rear Bedroom, CLEAN!!
\$69,900

PRE OWNED MOTORIZED
2005 Coachmen Santara Classic - 31'
2007 Monaco Dynasty - 44', Diesel
2008 Monaco Monarch - 30', Class A
2006 Gulf Stream Independence - 31', Gas
2012 Four Winds - 23', Mercedes Diesel
2013 Jayco Melbourne - 28', 5K Miles
1999 Dutch Star - 37', Diesel



2009 Damon Daybreak 3270
1 Slide, Opposing Couches, Dinette, Generator, Side Awning, Rear Queen Bed, Ford V10, 39K Miles, Backup Camera
\$44,900



2007 Dutch Star 4324
43', Quad Slide, 400 HP, 42K Miles, Loaded W/Options, 3 Roof Airs, Diesel Gen, Side By Side Fridge, Jacks W/Dryer
\$149,000



2005 Born Free 27 Ft
No Slide, Generator, Class B, 65K, Ford V10
\$29,900



2005 Fiesta 26Y
16K Miles, Workhorse Chasis, 8.1L V8, Generator, Roof Air
\$29,900



1994 Newman Dutch Star
Gas, V10 Ford, 75K Miles, Large Slide, Leveling Jacks, Ducted Airs, Generator, Hitch, Rear Bedroom
\$15,900



2007 Monaco Dynasty 42'
Tag Axle, 400 HP Cummins, 6 Spd Allison Tranny, Aqua Hot Heating System, Leveling Jacks, Tri View Back Up Camera, Diesel Generator, Power Awnings, Power TV, LOADED!!



2017 Sprinter 334FWRLS
4 Slides, Sleeps 6, Front Living Room, Fireplace, 40" TV, Theatre Seating



2011 KZ Durango D325L
Rear Living, Sleeps 5, 3 Slides, Dining Table & Chairs



2018 Wildwood 33BH0K
1 Slide, Rear Bunks, Ducted Air, Power Awning, Outside Kitchen



2006 Gulfstream Independence 32'
2 Slides, 16K ACTUAL MILES! Ford V10, Rear Bedroom, Generator, Side Awning, Power Step, TV, SUPER CLEAN!



2011 Keystone Springdale 253
Quad Slides, Power Awning, 1-Owner, LED TV
PRICE REDUCED!!!



2003 Hornet
27' W/Slide, Ducted Air, Awning, Stereo, Rear Bedroom



2017 Flagstaff 425D
Roof Air, Slide Out, Outside Shower, Power Lift, Aluminum Wheels, Furnace, Stereo, Sleeps 8, CD Player, Awning



2013 Sanibel 3500
Quad Slides, 2 Ducted Roof Airs, Slide Topper Awnings, LCD TV, DVD, Alum Wheels, Heated Enclosed Underbelly



2008 Crossroads Cruiser 30SK
Extremely Clean, Rocker Recliners, LCD TV, Upgraded Mattress!



1999 Jayco
27' 5th Wheel, Roof Air, Stereo, Awning



2011 Keystone RV Mountaineer 324RLQ
Quad Slide, Sleeps 6, Tub/Shower, L Shaped Countertop With Double Sink



2007 Keystone Montana 3500RL
Sleeps 6, Quad Slide, Front Queen, Central Vac, Dinette Table



2005 Puma 245FBS
Small Slide, Sleeps 6, Queen Bed, Tub/Shower



2006 Jayco Fold Down With Air
ON SALE THIS WEEK!!



Hours Mon - Fri 8:30 - 6:00 and Saturday 9:00 - 3:00
Service Department Direct Phones: 641-814-8326 • 641-814-8327

14270 Sycamore Road
Ottumwa, IA 52581
800-246-5497
www.bowlingrvs.com



Post Frame Buildings



24 x 30 x 10 **30 x 40 x 10**
 2 Overhead Doors 2 10x8 Overhead Doors
 1 Walk Door 1 Walk Door
 Concrete Floors Concrete Floors
\$12,000 **\$14,800**

All Sizes On Sale
 Price Includes All Tax and Labor

Call (641)295-4970 • (641)295-4467
 Customers are responsible for all permits.

CORNING RENTAL

A Complete Line of Rental Equipment!



806 Quincy St, Corning, IA Phone: 641-322-3801
 YOUR AUTHORIZED DEALER FOR M&M ENGINEERED TREE SHEARS & GRAPPLES

THIS WEEK'S SPECIAL



**2008 Case IH
 Maxxum 125**
 Tractor & Loader,
 One Owner
\$64,950

Vetter Equipment Company
 2503 Hwy 2 • Corydon, IA • 641-872-2000
 For All Your Equipment Needs • www.Vetterequip.com

©2007 CNH America LLC. All rights reserved. Case IH is a registered trademark of CNH America LLC.
 CNH Capital is a trademark of CNH America LLC.
www.caseih.com

CASE IH
 AGRICULTURE



**Your Hawkeye Trader
 Goes A Long Way
 To Serve You!**

**Want to buy
 Walnut,
 White Oak,
 Soft Maple**

HINDMAN TIMBER
641-485-9071

Bonded & Insured

Timber Paid in Full Before Cutting



**Race To
 The Races**

www.hawkeyetrader.com/tickets

INLAND TRUCK PARTS & SERVICE

5678 NE. 14th St. • Des Moines, IA

515-265-9901
800-362-2970

www.inlandtruck.com

Your 4 Wheel Drive Transfer Case Headquarters

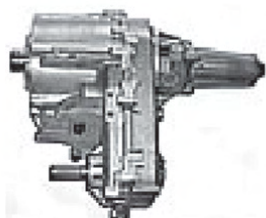

**OE Quality & Fit
 The Best Transfer Cases In The Industry
 WE INSTALL**

**ITP supplies only U. ReTech transfer cases
 remanufactured here in Iowa since 1946**

ReTech
 REMANUFACTURED AUTOMOTIVE PARTS

ISO 9001:2000

ITP Parts & Service you have relied on for over 70 Years.

Sam's Riverside Trucks & Parts

4100 Vandalia Rd • Des Moines, IA 50317 • 515-265-1656 OR 800-599-9551

\$9,950



2004 Ford F350 SD XL
 V10 Gas 6.8L, 5 Spd Manual, 9 Ft Steel
 Flatbed, 143" WB, 60" C/A, 235/85R16,
 124,083 Miles, Nice Clean Truck,
 Runs & Drives Great

\$14,900



2013 Ford F150 XL
 Ext. Cab, 4x4, 3.5 V6 Turbo EcoBoost,
 Automatic, 6'6" Box, Pwr Doors, A/C,
 145" WB, 104,768 Miles, Very Clean
 From The Southwest

\$10,900



2010 Ford F450 XL Super Duty,
 Ford Trinton 6.8L V-10 Gas, Auto, Cab &
 Chassis, 16,000 GVW, 165" WB, 84" C/A, 154"
 Cab to End of Frame, 225/70R19.5 Tires,
 158,117 Miles, Nice Clean Truck

\$12,750



2010 GMC Savanna G2500 Cargo Van
 4.8L, Gas, Auto, 245/75R16 80%,
 Ladder Rack & Shelving, 125,463,
 Nice Clean Van Just Off Lease

\$16,900



2008 Ford E350 Cutaway Van
 5.4L Gas, Auto, 12 Ft. Supreme Box W/Lift
 Gate, 138" WB, 9600 GVW, 245/75R16,
 42,195 Miles, Nice Clean Low Mile Van,
 Well Maintained By Lease Company

\$29,500



2011 Freightliner Cascadia CA125SLP
 Mid-Roof Sleeper, ISX 450HP, FRO16210C,
 Air Ride, 227" WB, 295/75R22.5 Tires 75%,
 526,793 Miles, Nice Clean Truck Off Lease



\$12,900

2000 IH 4700
 T44E, 7 Spd Manual, Spring Suspension,
 22.5 Tires 75% 25K GVW, 187" WB, Auto
 GRU 8522 Knuckle Boom Crane, 14 Ft
 Flatbed, 120,218 Miles, Nice Clean Truck



\$12,900

2003 Ford F450 Service Truck
 7.3L Diesel, Auto, IMT Diamond Series
 Utility Box, IMT Crane Model #1015 3200
 Lbs Lift Capacity, 15000 GVW, 19.5 Tires
 70% Ready To Go To Work



\$16,900

2003 JD 270 Skid Loader
 4054D 82 HP Engine, Hi-Flow Hydraulics, 8
 Button Hand Controls, 83" Bucket, 14X17.5
 Tires 50%, Only 3351 Hrs, Nice Clean
 Machine, Well Maintained, Ready To Go

www.samsriverside.com

Iseman Homes HWY 36 E, CHILlicothe, MISSOURI

THE 2017'S ARE ROLLING IN!!

THE PUTNAM THE SAPPHIRE



660-646-5978

www.iseanhomes.com

Midwest Leader in Modular Homes

BULLS FOR LEASE:
Over 70 Registered Angus & Hereford To Choose From. 90 Day Lease \$900. Trucking Available At Extra Charge. Kingdom City, MO. 573-999-3197 TFN

FOR SALE: Registered Angus Bred Cows & Yearling Heifers. Wachter Balk Angus 641-891-3854 TFN

MISC

WANTED TO BUY: Antique & Vintage Toys, Collections & Accumulations. 319-470-2786 8-4

Economy Shelters



- Hoop Buildings Locally Manufactured in Southeast Iowa
- Storage for Livestock, Hay, Machinery, Etc.
- Source for Replacement Tarps
- Installation Available

Call for a Quote: 641-660-1104

www.economyshelters.com
Since 1996



KOLLISION

504 S. Drake Street • Bloomfield, IA 52537
641-664-2648



\$25,900

2012 GMC Sierra 71 SLT
4x4, 33K Miles



\$10,900

2003 Chevy Silverado
Reg. Cab, 4x4, 80K

Check Us Out on
FACEBOOK



J&R Grain SOLUTIONS

5% EARLY ORDER DISCOUNT NOW

JOEL YODER • 660-346-1448

We carry portable augers. www.jrgrainsolutions.com

GRAIN STORAGE • DRYING • HANDLING EQUIPMENT

READY FOR FALL? ARROWQUIP | JULY PROMOTION

8608 - \$12,500
Head Holder - \$750
Brisket Bar - \$160
\$13,410
Discount (\$750)
\$12,660



Chute/Alley/Tub Portable

8600 - \$6,500
Head Holder - \$750
Brisket Bar - \$160
\$7,410
Discount (\$750)
\$6,660



Chute w/Palp Cage

At **KJ** Trailer & Ranch Equipment Sales LLC
Kelly Kiefer • 641-344-6735
Christian Kiefer • 641-856-7219

Hwy 2 • Corydon, IA • 641-344-6735

RACE ON OVER TO WIN TICKETS At www.hawkeyetrader.com/tickets

SAM'S BODY SHOP Hwy 34 • New London, IA 319-367-5214 www.samsbodyshop.net



2015 GMC SIERRA 3/4 TON
6.0 Auto, 4x4, 4Dr,
48K Miles, New Tires

READY TO GO

\$26,500



2010 CHEVY IMPALA LT
Local Trade, One Owner, 106K Miles

READY TO GO

\$6,500



2016 CHEVY SILVERADO 71
V8, Auto, Had Light Hail Damage - Is Now Fixed,
Only 7K Miles, Nav, Pwr. Rear Slider

READY TO GO

\$35,000



2007 CHEVY SILVERADO 1500
Leather, Loaded, Sunroof, 107K Miles,
Local Trade

READY TO GO

\$16,500



1999 CHEVY SILVERADO 1500
Ext. Cab, 4x4, 1-Owner, Clean Title, 160K Miles,
Local Trade

\$3,950 AS IS



2010 FORD TAURUS LIMITED
Leather, Loaded, Z6 Auto, 174K Miles, Runs &
Drives, Hail Damage

\$4,500 AS IS



2011 GMC ACADIA DENALI
V6 Auto, 4x4, 83K Miles, Light Left Front Damage,
Runs & Drives

\$9,800 AS IS



2012 BUICK ENCLAVE
Leather, Loaded,
AWD, 86K Miles, Hail
Damage, Runs &
Drives

AS IS

\$10,500



2013 FORD F150
4x4, 6.2L V8, 52K Miles,
Platinum Edition

\$18,100 AS IS



2009 CHEVY SILVERADO LTZ
1/2 Ton, 4 Dr, 4x4, 5.3 Auto,
Front Damage

\$10,800 AS IS



2009 CHEVY SILVERADO LTZ
1/2 Ton, 4 Dr, 4x4, 5.3 Auto,
Front Damage

\$11,500 AS IS



2015 GMC Sierra SLE
4 Dr, 4x4, 5.3 Auto, 40K Miles, Runs &
Drives, LF Damage

\$19,800 AS IS



2013 VOLKSWAGON JETTA SE
Leather, Loaded, 13K,
Left Rear Damage

\$5,500



2009 CHEVY SILVERADO LTZ
4 Dr, 4x4, 5.3 Auto, 97K Miles

\$11,500



2015 CHEVY SILVERADO 2500HD
4 Dr, 4x4, Diesel,
Auto, 39K Miles,
Right Rear Damage

AS IS

\$20,800



2011 FORD E450 MOTORHOME
Access Premier, V10, Auto, 20K Miles,
2 Slideouts, 4,000 Owens Generator,
Left Rear Damage, Just Arrived

AS IS \$21,000



2012 CHEVY SILVERADO 2500HD
Reg. Cab, 4x4, 6.0L, Auto, 69K Miles, Left
Side Damage

\$13,900 AS IS



2016 FORD EXPLORER XLT
V6, Auto, AWD, Light
Damage, 12K Miles, Runs

\$12,000



2016 CHEVY SILVERADO 2500HD
4 Dr, 6.0 Auto, 3369 Miles,
All Over R&D

\$16,200 AS IS

NOT RESPONSIBLE FOR TYPOGRAPHICAL ERRORS

JIM CORDES MOTOR CO

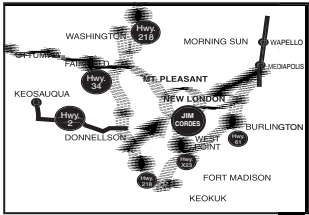

Not Responsible for Typographical Errors

The Best Values in the Automotive Industry in Iowa are Located at Jim Cordes Motor Company in Downtown New London, Iowa.

Hours: Monday - Friday 8 am - 6 pm • Saturday 8 am - 3 pm

**Jim Cordes Motors in New London, IA,
Stands for Both the Lowest Prices & the Most Value
for Your Money.
In Addition, You Save on Interest Rates As Low As...**

4.45%

*Credit rating
determines
interest rate

**Check Us Out
on Facebook**



**East Main St & Elm
Downtown New London, IA**

Toll Free 877-918-7663 • 319-367-2271



#6153

**2002 Ford F150
King Ranch**
4x4, Ext Cab, PW, PL, Tilt,
Cruise, AM/FM CD Player,
Leather Interior, Pwr
Seats, Premium Wheels,
Excellent Tires, Power
Sunroof, Running Boards,
Tow Pkg, Bedliner,
80,888 Miles. NADA Retail
\$10,625. Save \$635
This Week Only \$9,990



#6188

**2010 Dodge
Journey SXT**
AWD, Power Windows &
Locks, Tilt, Cruise, AM/
FM CD Player, XM Sirius
Radio, A/C, Power Driver
Seat, Premium Wheels,
Excellent Tires, One
Owner, Only 43,688 Miles
This Week Only
\$11,125



#6189

**2006 Ford
Five Hundred SE**
Power Windows &
Locks, Tilt, Cruise,
AM/FM CD Player, A/C,
Power Driver Seat, Pre-
mium Wheels, Excellent
Tires, Keyless Entry,
Only 133,337 Miles,
This Week
Only \$4,250



#6176

**2010 Mercury Grand
Marquis LS Ultimate
Edition**, Power Windows
& Locks, Tilt, Cruise,
AM/FM CD Player, Rear
View Camera, Power
Seat, Leather Interior,
Premium Wheels, Excel-
lent Tires w/Only 28,152
Miles. This Week Only
\$11,990



#6168

**2014 Chevrolet
Traverse LT**, Power
Windows & Locks, Tilt,
Cruise, AM/FM CD
Player, XM Sirius Radio,
Rear View Camera, Tow
Package, Power Driver
Seat, 3rd Row Seating,
Premium Wheels, Excel-
lent Tires, Only 36,897
Miles, This Week Only
\$16,700



#6156

**2003 Mercury Grand
Marquis LS**, Power
Windows & Locks, Tilt,
Cruise, AM/FM CD Play-
er, Power Seats, Leather
Interior, Premium
Wheels, Excellent Tires,
Also Equipped w/Scooter
Lift in the Trunk, w/
Only 53,868 Miles, This
Week Only \$5,990



#6174

2010 Chevrolet Impala LTZ, Power Windows & Locks, Tilt,
Cruise, AM/FM CD Player, XM Radio, Power/Heated Seats,
Leather Interior, Power Sunroof, Premium Wheels, Excellent
Tires w/Only 53,064 Miles, This Week Only \$10,990



#6184

2008 GMC Envoy Denali, 4x4, 5.3L V8, Power Windows & Locks,
Tilt, Cruise, AM/FM CD Player, Bose Stereo, Navigation, Power Sun-
roof, Heated Seats, Tow Pkg, Premium Wheels, Excellent Tires w/
Only 98,318 Miles. NADA Value \$12,675. This Week Only \$10,990



#6146

2010 Cadillac SRX, Power Windows & Locks, Tilt, Cruise,
AM/FM CD Player, Sirius XM Bose Stereo, Leather Interior,
Power Seats, Premium Wheels, Excellent Tires, Only 75,777
Miles, This Week Only \$13,990



#6167

2005 Ford Mustang, Power Windows & Locks, Tilt, Cruise,
AM/FM CD Player, Premium Wheels, Excellent Tires, Keyless
Entry, Lady Owned, Local Trade In, Serviced by Rod's Auto-
motive in New London, IA. This Weekly Only \$6,990



#6163

2007 Pontiac Grand Prix GT, Power Windows & Locks, Tilt, Cruise,
AM/FM CD Player, Monsoon Stereo, Power Sunroof, Heated Seats,
Leather Interior, Premium Wheels, Excellent Tires, Supercharged 3800
V6 w/Only 65,546 Miles, This Week Only \$6,990



#6057

2006 Lincoln Town Car Sedan 4 Dr Signature Series, Excellent Condition Inside
& Out and It Drives Up Very Nicely, Fully Equipped Including Tilt Wheel, Cruise Con-
trol, Factory Stereo, Premium Radio w/CD, Dual Power Leather Front Seats, Factory
Air Conditioning That Works Well, Premium Wheels, Like New Tires & Well Cared for
Highway Miles. NADA Retail Value \$7,100. Save \$3,110. This Week Only \$3,990



#6186

2000 Saturn LS2
Power Windows & Locks, Tilt, Cruise, AM/FM Stereo,
Good Tires, Local Trade In, 128,000 Miles.
This Week Only \$1,500



#6097

2006 Lincoln Town Car Signature Series, PW/PL, Tilt, Cruise Con-
trol, AM/FM CD Player, PW Seats, Leather Interior, Premium Wheels
Like New Tires. 62,445 Miles & Serviced by Ford Motor Co. Dealer
Since New. Carfax Certified, Accident Free. NADA Retail Value \$10,000.
This Week Only \$8,990



#6025

1999 Chevrolet Express Coachmen, 5.7 V8, Power Windows &
Locks, Tilt, Cruise, AM/FM Stereo, Rear Captains Chairs, Fold Down
Bench Seat, TV Hookup, Rear Stereo, Tow Package, Premium Wheels,
Only 108,114 Miles. This Week Only \$6,990



#6060

1985 Lincoln Mark VII LSC, Power Windows & Locks, Tilt,
Cruise, AM/FM Stereo, A/C, Power Seat, New Tires,
Only 52,762 Miles, This Week Only \$2,990



#6144

2007 Ford Explorer XLT, Power Windows & Locks, Tilt, Cruise, AM/
FM CD Player, XM Radio, Power Driver Seat, Premium Wheels, Brand
New Tires, Tow Package, Running Boards, One Owner, Only 32,807
Miles, This Week Only \$11,990



#6179

2014 Honda CR-V EX-L, AWD, Power Windows & Locks, Tilt, Cruise,
AM/FM CD Player, XM Sirius Radio, Power Sunroof, Power Driver Seat,
Heated Leather Seats, Rear View Camera, Premium Wheels, Excellent
Tires, One Owner w/Only 26,952 Miles. This Week Only \$21,800

Jim Cordes Motors Auto Detailing Services



**Vacuum & Shampoo Carpet, Seats & Floor Mats
Clean Windows & Mirrors, Inside and Out
Clean All Interior Trim, Clean Vent**

**SUPERIOR
INTERIOR & EXTERIOR
DETAILING STARTING AT
\$99 PLUS TAX**

**Call to make
an appointment
(319) 367-2272**

Meet our detail expert
Ralph Eland

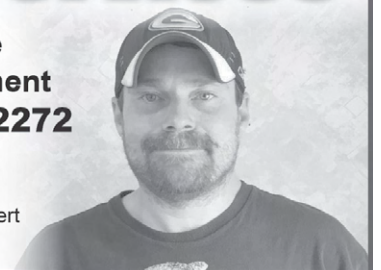



2007 FXSTC
Softail Custom,
SEII Mufflers,
HD Saddlebags,
Boom Audio,
4K Miles

NO DOC FEES!

\$9,995

C&C Cycle
Chariton, IA • 888-475-2243
www.cc-cycle.com

FOR SALE: Queen Bed w/Box Spring, Mattress & Headboard, Excellent Shape, \$350 OBO.
641-481-0490 7-21

NOW: Would be a Good Time to Have That Stove/Chimney Installation Done....B-4 the Fall Rush!! Gingerich Stoves & Plumbing.
641-722-3540 TFN

EXCEPTIONAL PERFORMANCE & VALUE: Requires less wood & Provides More Heat. Central Boiler Certified Classic Edge OUTDOOR WOOD FURNACE. Call Today! Nelson Lawncare
641-919-3550 7-21

WANTED: 1000 Gal LP Tank.
641-898-2383 7-21

WANTED TO BUY: Antique Watches & Clocks. Watchmaker Tools & Parts.
319-470-2786 7-21

YODER'S INDIAN CREEK FURNITURE: Welcomes You to the 9th Annual J40 Farm Crawl, Saturday, July 22nd, 8 AM - 5 PM. 10% Off on All Items Purchased or Ordered. 5% Off Poly Lawn Furniture. FREE Homemade Ice Cream All Day. 4 Miles North Of Cantril, IA, or 3/4 Miles South of Lebanon, IA on Rt V64. 22769 Route V64, Milton, IA.
319-538-7332 7-21

FOR SALE: DR & Billy Goat Rushmores (Used), Some Like New, Many to Choose From. Kahoka, MO.
660-216-1809 8-25

HUSKEY'S MOBILE HOME SERVICES: Insulated and Uninsulated Skirting Systems. Doors, Windows, Siding, Decks, Plumbing, Bath Remodels and General Repairs. Checkout out Lower Rates for 2016. Since 1972.
573-696-3468 TFN

BULK: Hardwood Mulch, Red or Black, \$36/Cu Yard, Natural \$30/Cu Yard; Top Soil, Compost, River Rock, Red Crushed Brick, Sand, Driveway Rock. Pick Up or Delivery. Bailey Farms, New Virginia, IA.
515-720-0039 TFN

TREE PULLING: and Fence Cleaning Jobs, 100HP Skidloader, \$85.00 Per Hour.
641-777-9134 ETFN

LOOKING TO LIQUIDATE OR DID YOU JUST INHERIT STUFF: Let Me Help. On-Site Tag Sale Services. Personal Property And Collectible Consultation. Also Seeking Baseball Cards, Furniture, Comic Books, The Unusual, And Anything Of Value. Before Throwing Out Your Potentially Valuable Items, Contact Me. CAGA Certified. Nathan Lilley.
573-253-4159 TFN

BAILEY FARMS: Bobcat Services, Trucking, Driveway Installs, Digging, Grading, Grading, Property Clean Up. New Virginia, IA.
515-720-0039 TFN

FREE HEAT & WATER: Eliminate Monthly Heating Bills With Classic Wood Furnace. No Sunday Calls.
660-707-3866 TFN

HUSKEY'S MOBILE HOME SERVICE: R-10 Insulated Skirting Systems. No More Cold Floors or Frozen Water Lines. Doors, Windows, Siding, Plumbing, Decks, Steps, Patio Covers. Utility Cost Are Exploding! Be Ready!
573-696-3468 TFN

FOR SALE: Stove Length Firewood at Beechy Sawmill, \$25/Pickup Load; 48 Inch Bundles, \$5/Piece. 4 Miles West of Drakesville, IA.
641-664-2437 1-1

PETS

FOR SALE: Rat Terrier Puppies, Sire AKC Dam ICA Registered, Shots UTD, Wormed, Loud, Spotted, Colorful, Miniature to Small, Standard Size, Fancy Pups, \$200-300, to Pet Homes Only.
641-938-2799 7-28

FOR SALE: 10 Black Lab Puppies, Just Had 1st Shots & Wormed, Great w/Kids, \$200 Each. Call or Text.
641-799-0360 7-21



'89 IH Combine
1680, 2900 Eng Hrs, Hydro Rebuilt 2016 at Roland Story, Shaker Bushings Replaced by Greiner's 2017, Lots of New Belts, AC & Heat, New Hy-Tran in Transmission & Final Drives
\$20,000 OBO
641-777-7851



Over 150 Used Harleys in Stock!
New Trades Arriving Daily!
We want your Metric & Harley Trades!

NO DOC FEES!

\$0 Down w.a.c.

C&C Cycle
Chariton, IA • 888-475-2243
www.cc-cycle.com

2017 MONROE COUNTY FAIR JULY 26-31

Wednesday, July 26

5:00 pm Bucket of Junk Challenge Project
Sheep & Goat Weigh-In
Rabbit/Cavy Check-In - Class Assignments
7:00 pm Beef & Swine Weigh-In
Horse Check-In
7:30 pm Poultry

Thursday, July 27

7:00 am Exhibitor Breakfast - By Hy-Vee
8:00 am Conference Judging
Rabbit, Cat & Cavy Show
10:00 am Bean Bag Toss Tournament Day 1
10:30 am Dog Show
2:30 pm Poultry Show
Exhibit Building Closes - State Fair Selection
3:00 pm Dime Toss For Scholarships
6:00 pm Cooking Day Event Awards Presentation
Clothing Event Style Show & Awards
7:00 pm King & Queen Contest
8:00 pm Family Fun Night
Timothy Baker Concert

Friday, July 28

7:00 am Exhibitor Breakfast- By Albia Quality Ag
Enter Open Class & Flower Show Exhibits
Horse Check-In
8:00 am Live Carcass Beef Judging
9:00 am Quilt Entries
10:00 am Bean Bag Toss Tournament Day 2
11:00 am Horse Show
12:00 pm Open Class Home & Fine Arts Judging
Open Class Photography Judging
Quilt Show Judging
Funny Photo Scavenger Hunt
Open Class Flower Show Judging
Paper Rocket Building Event
Dime Toss For Scholarships
4:30 pm Livestock Judging Contest Registration
5:00 pm Livestock Judging Contest
6:00 pm Bean Bag Toss Tournament Day 2 Sec B
6:30 pm Communications Event (Working Exhibits)
7:00 pm Communications Event & Awards
8:00 pm Donkey Races

Saturday, July 29

7:00 am Exhibitor Breakfast- By Snith Fertilizer & Grain
8:30 am Unaltered Cow/Calf Class Judging
9:00 am Unaltered Cow/Calf Awards
9:15 am Beef Shows
10:00 am Messy Paint Twister
11:00 am Dime Toss For Scholarships
12:00 pm Kids Bingo
1:00 pm Cotton Ball Race
2:00 pm Garden Art Activity
3:00 pm Catalog Relay
Adult Bingo
4:00 pm Bucket Calf/Bucket Calf +1 Judging & Show
5:00 pm FFA Hog Roast
6:00 pm Pie Contest W/Ice Cream Social To Follow
Bean Bag Toss Tournament Day 3
Check-In For Lip Sync Competition
Lip Sync Competition
7:00 pm Demolition Derby

Sunday, July 30 - Family Day

7:00 am Exhibitor Breakfast- Bettis Construction & Monroe Co. Fairboard
8:00 am Swine Show
10:00 am Church Service - Gate Church
11:00 am Dime Toss For Scholarships
12:00 pm Human Hungry Hippo
1:00 pm Open Fun Horse Show
Cookie Stacking Competition
Open Pet Show Registration
Open Pet Show
3:00 pm Bottle Goat/Lamb
4:00 pm Dairy & Meat Goat Show
Registration for Little Prince & Princess Contest
Little Prince & Princess Contest
4:30 pm Sheep Show
5:00 pm Bill Riley Talent Search
6:00 pm Farm Bureau Watermelon Feed
4-H Awards & Recognition Ceremony
Hot Dog Eating Contest
Pedal Tractor Pull Registration
Pedal Tractor Pull Contest
Hunter Macanich Concert
Bean Bag Toss Tournament Final

Monday, July 31

7:00 am Exhibitor Breakfast- By Farm Service
9:00 am Fairground Clean Up
10:00 am Release All Livestock Exhibits
Release 4-H Exhibits
3:00 pm Release All Open Class Exhibits
Ice Cream Bar For Kids
Livestock Auction

5:30 pm Appreciation Dinner Sponsored By The Monroe County Fairboard, Channel Seed & Leighton Locker
6:00 pm Fairgrounds Clean Up Night
Thursday, August 3
7:30 pm After Fair Swim Party
Friday, August 4
6:00 pm Carcass Class Judging Swine & Beef

WESTERN ILLINOIS THRESHERS BEE

50TH ANNUAL THRESHING & ANTIQUE SHOW



AUGUST 4, 5 & 6, 2017 • HAMILTON, IL

THE 2017 SPEAKER: Orion Samuelson,
Farm Broadcaster 7 P.M. Saturday

Grandstand Events

Friday, Aug. 4

Tractor Games, Exhibition Antique
Tractor Pull, Bald Bluff Tractor Pull

Saturday, Aug. 5

Horse Pull,
Exhibition Antique Tractor Pull,
Tractor Games,
Antique Tractor & Car Parade

Sunday, Aug. 6

Exhibition Antique Tractor Pull,
Fun & Games for Kids,
Antique Tractor & Car Parade

Nightly Meals • Ribeyes Friday & Pork Chops Saturday

**Food Vendors • Free Parking
Primitive or Electric Camping**

**Admission by \$5 button
for those 12 years & older
(good for all 3 days)**

Raffle Tractor is a 1963 Case

2017 Show Features

- J.I Case Tractors & Gas Engines
- Steam Powered Threshing
- Large & Small Sawmills
- Horse Plowing
- Woodworking
- Stonemill Corn Grinding
- Blacksmithing
- Museum Displays
- Household Antiques
- Rail Handcar Display
- Rail Motor Car Rides
- Quilting, Rug Weaving, Crafts
- Flea Market, Church, Log Cabins,
School, Print Shop
- Nightly Entertainment
- Petting Zoo
- Pedal Tractor Pull

For Information, Call 217-847-2572
www.westernillinoisthreshers.org

LAN-DOW BUILDINGS**"We Build to Suit Your Needs"****"H" Don or Dick Middleton****Memphis Lumber Co.****1-800-337-5858****Phone: 660-465-8595****Fax: 660-465-8596****Join us for
HARNESS RACING**

Exciting horse racing with
Pick-a-Winner contests coming
to a fairgrounds near you!

Location	Date & Time	Estimated Purses
What Cheer		\$65,000
Saturday, Jul 22	12:30pm	
Kahoka, MO		\$6,500
Sunday, Jul 30	12:30pm	
What Cheer		\$108,000
Saturday, Sep 2	12:30pm	
Sunday, Sep 3	12:30pm	

Follow us on Facebook and Twitter
for news & updates



HARNESS HORSE ASSOCIATION
Excitement · Pride · Tradition · Glory

Metal Roofing

641-664-3990
www.awmetal.net

Top Net Brand

- German Made High Quality Net Wrap
 - Twine Sales
 - Check Out Our Value Pricing
- Don Ryan**
641-990-5368

**2012 Dodge Ram 3500HD**

Cummins Turbo Diesel,
Light Fire Damage On
Inside, Light Damage On
The Truck Bed

MIDWEST AUTO
414 Garfield Ottumwa, IA
641-682-5700

**Mt. Pleasant
Farmers Market
Season Opener!**

McMillian Park Under Wright Pavillion,
Mt. Pleasant, Iowa

Join Us Twice A Week From

May 13th - October 7th!

Wednesdays 4PM-6PM

Saturdays 8:30AM - 11AM

Lots of Information, Great Selection Of Produce,
Crafts & Baked Goods, Recipes & Samples!

**JACK SMITH
GUN SALES****4905 Hubbell Ave****Des Moines, Iowa****jsgs2828@gmail.com****515-262-7180****This Is A Bi-Weekly Ad****HELP WANTED**

Fixing Farm Tires & Shop Work

Pay Depends on Knowledge & Experience

Call/Text 660-216-2309

**Golden Grain Bins
Spring Discount**

Grain Bins	Floors W/12" Supp. & Flashing
18'x18' 4,195 Bu. \$3,947	18' \$ 995 30' \$2,788
27'x21' 11,265 Bu. \$7,694	21' \$1,362 36' \$3,976
42'x24' 32,245 Bu. \$17,149	27' \$2,277 42' \$5,417

**GMLS Industries, Inc.****PH: 660-699-2179****Or 888-983-2136****www.gmlsindustries.com****WANTED:
Hot Shot Drivers**

Lease On With A 1-Ton Pickup And A 30'-32'
Flatbed Gooseneck Trailer, Serious
& Reliable Applicants Only, Home Weekends

Call 319-986-5156

Or Email Shilohexpress@windstream.net

**GINGERICH
SAWMILL, INC.**

Buyers of standing timber.

Walnut & soft Maple

(our specialty), also other species. Bonded.

30
Years In
Business

WE PAY BEFORE CUTTING

BLOOMFIELD, IA • 641-722-3002

**NOTICE!
THE HAWKEYE TRADER**

reserves the right to refuse any ad or to edit any portion of an ad at any time. **The Hawkeye Trader** will give credit for only one week of incorrect ad copy. If there is an error in the first week's publication, call our office and an adjustment will be made. In case of error your ad may be run in the following week's edition at no charge or you may request a refund or credit on your bill. **The Hawkeye Trader** does not accept liability for any loss or damage caused by an error or inaccuracy in the printing of an ad beyond the amount paid for the space occupied by the advertisement in which the error occurred. **The Hawkeye Trader** cannot guarantee specific page or location placement of any ad. There will be a \$10 check return fee for any NSF check. We are not responsible for illegible copy received in mail. If your item in the paper is sold before your ad runs out or after we receive it we will issue you credit for further advertising. Any pictures for display ads received become the property of **The Hawkeye Trader** unless accompanied with a self addressed stamped envelope.

**FREE PIZZA
OR BARBERSHOP
GIFT CERTIFICATE**

Ask Marla - Come Build
With Us

573-657-7040
www.chateauhomes.net

**WANTED
Heavy Salvage Steel
& Equipment**

- **Dozers**
- **Combines**
- **Tractors**
- **Scrapers**
- **Dump Trucks**
- **Straight Trucks**
- **Excavators**
- **Bridges**

Call 319-931-9991**ccwmobile.com****McCorkle Hardware**

Where We Always Have The Best Priefert Prices!

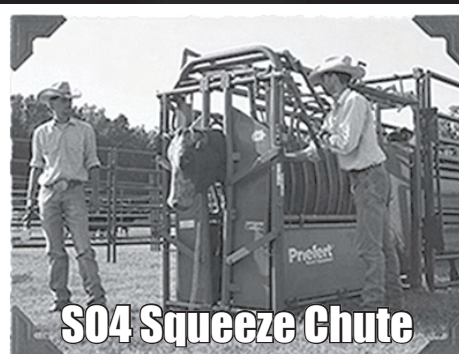

One Man Operation, "Infinite Locking System"
Lifetime Guarantee

Priefert®
Ranch Equipment

www.mccorklehardware.com

Phone: 641-943-2315 • Mon-Fri: 7:30-5:00 • Sat: 7:30-1:00

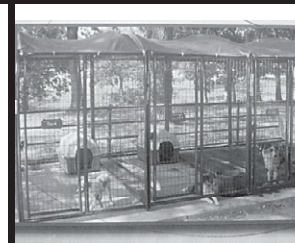

**Professional
Grade Kennels**
Powder Coated
Galvanized Tubing!



**90° - 180°
Open Sweeps**

Durable, Adaptable,
Versatile, Portable
Reversible/With No
Tools Required

Columbia, Iowa - Your Complete Farm Store Since 1919

"Your Trader Goes A Long Way to Serve You"

FOR SALE: 2-4 Month Old Registered Female Beagles, Will make a Nice Pair of Solid Hunting Dogs, \$175 Each OBO.
641-664-3677 7-21

FOR SALE: Rat Terrier Puppies, Born July 3, (All Males) Will Leave at 8 Weeks, \$250 Each.
641-777-6070 7-21

ATTENTION MILITARY VETERANS: Young or Old, Get Ahold of Me for Free English Coonhounds.
641-680-0892 TFN

REAL ESTATE

LINCOLN HOMES SUMMER SALE: Quality Built Modular & Manufactured Home On Display. Factory Direct Prices With Free Set Up & Installation Within 100 Miles.
Lincoln Homes
Hwy 30
Ogden, IA 50212
lincolnhomesia.com
515-275-2717 7-21

New Harleys

**1.99% For 48 Months
For 2.69% For 66 Months
And \$0 Down With
Qualified Credit!
Call Us Before You Buy!
NO DOC FEES!**

**C&C Cycle
Chariton, IA • 888-475-2243
www.cc-cycle.com**

CASH FOR YOUR MOBILE HOME: We Need Pre-Owned Single & Doublewide Manufactured Homes.

Lincoln Homes
971-222nd Dr. Hwy 30
Ogden, IA 50212
9-5 Mon-Sat, 12-4 Sun.
email: lincolnhomes@hotmail.com
515-275-2717 7-21

RECREATIONAL

FOR SALE: 2001 Crestliner All Weld Jon Boat, Green in Color, 17 Ft w/40HP Johnson, Foot Pedal Trolling Motor, All in Excellent Condition, \$3,800 Cash.
641-660-6709 7-21

FOR SALE: 211 Honda Rancher 420, AT, 4WD, PS, ES, Fuel Injection, Windshield, Only 785 Miles, Asking \$4,000.
319-759-3609 7-28

TRACTORS-INDUSTRIAL: C-IH MX - 270 MFWD; CX80 MFD, CHA; 4650 MFD; '82 JD 4840, 400 HRS ON OH; JD 4040; JD 4430, JD 3010; IH 986, 766, 656; JD 310 SG BH & LDR; CASE 1830 SKIDSTEER; JD 310 SJ BH & LDR; CASE 321 D WHEEL LOADER.

COMBINES: '98 JD 9410; JD 8820, RWD; '02 C-IH 2366; '88 C-IH 1660; ROCK TRAP; CHOPPER; 4000 HRS; '89 C-IH 1680, CUMMINS MTR; TRAP; CHOPPER; 700 HRS ON MTR.

HEADS: JD 1293; 693; 843 Poly; 635; (2) JD 630 2010; 915, 918, 920, 925 FF, 930 FF; C-IH 3408, 2208, 2206, (3) 1063; (2) 1083; 3020 35; 3020 25; 2020 30; '07 1020 30' FULL FINGER; (3) 1020 20'; 25'; CAT F-540; SEVERAL USED HEAD TRAILERS.

IMPLEMENTS: C-IH 955 12R PULL; 950 12R PULL; DMI 730B RIPPER; PARKER 2500 GRAVITY WAGONS; DMI TM II 36' JD 200 CRUMBLER; '06 KINZE 3650-12R; SUMMERS 23' SUPER COULTER VERTICLE TILL; JD 980 44'; 30' FLD CULT; (3) JD 960 FLD CULT; EVERSMAN 600 DIRT SCRAPER; KINZE 3600 12/24R; JD 235 30' DISC; JD 7200 16R PLANTER; JD 7200 - 6R, DE.

COLO IMPLEMENT



**COLO, IA
641-377-2355
www.dailyauctioncompany.com**

WANTED:

**USED FARM & INDUSTRIAL EQUIPMENT
CALL WITH PRICE & DESCRIPTION**

NEW-FREE WASHER AND DRYER

With New Home Purchase
573-249-3333
www.marktwainmobilehomes.com

FOR SALE
Case 2470
4WD Tractor
With Werts 11"
Dozer Blade
Lancaster, MO
660-216-0871
Call OR Text



LAND FOR SALE

- **80 Acres+/- Appanoose Co., IA** Nice balance of CRP and Timber North-west of Mystic **SOLD \$3,200/acre ID #1545**
- **NEW 80 Acres+/- Appanoose Co., IA** Hardwoods/Tillable with pond and building sight Northeast of Centerville **PENDING ID #1540**
- **120 Acres+/- Decatur Co., IA** Secluded Top End Whitetail Hunting with Tillable Income **SOLD \$3,733/acre ID #1556**
- **160 Acres+/- Decatur Co., IA** Timber & Thick Cedars / 3-200"+ Deer taken on or adj. to Farm in 5 yrs **SOLD \$4,300/acre ID #1555**
- **NEW 201 Acres+/- Decatur Co., IA** Hunting with great income North-east of Pleasanton **\$5,473/acre ID #1544**
- **235 Acres+/- Decatur Co., IA** Cropland with high CSR and Excellent Hunting near Leon **SOLD \$3,800/acre ID #1510**



Scott Powers
Southern Iowa
Land Agent

515-480-3008
scottpowers@landproz.com

**LOOKING FOR
SELLERS IN CLARKE,
DECATUR, APPANOOSE,
WAYNE, AND LUCAS
COUNTIES**

LANDPROZ.COM

Agricultural & Recreational Real Estate / Auctions / Farm Management

1-844-GO-4-PROZ • info@landproz.com

Broker Greg Jensen - MN, IA / Broker Brian Haugen - MN / Broker Amy Willett - MO
LandProz Real Estate, LLC. 111 East Clark Street, Albert Lea, MN 56007

Save Some Trees! Read The Paper Online!
www.hawkeyetrader.com

SAM'S RIVERSIDE REPAIRABLES

805 SE 30th St • Des Moines, IA • Phone 515-265-1212 • Toll Free 800-308-4096 • www.samsriverside.com
REPAIRABLES 515-265-1212 PARTS 515-265-8792 HEAVY TRUCKS 515-265-1656



2017 Chevy Equinox
Reg. Title, 2.4L 6 Cyl, 12,782 Miles
\$15,900



2016 Ford Fusion
2.0, 4 Cyl, 36,746 Miles
\$16,900



2016 Nissan Titan XD Pro-4X
Crew Cab, 4x4, Diesel, 5.0L, 8 Cyl, 8,309 Miles
\$25,900



2015 GMC Terrain SLE
AWD, Reg. Title, 2.4L, 4 Cyl, 23,639 Miles
\$19,900



2014 Ford F150 XLT
4x4, Ext. Cab, 5.0L, 8 Cyl, 8,494 Miles
\$23,900



2014 Nissan Maxima
3.5L, 6 Cyl, 30,760 Miles
\$15,900



2014 Dodge Ram 1500 ST
Quad Cab, Theft, Reg. Title, 5.7L, 8 Cyl,
58,833 Miles, \$19,900



2013 Chevy Impala LT
Reg. Title, 3.6L, 6 Cyl, 40,207 Miles
\$10,900



2012 Subaru Forester
AWD, 2.5L, 4 Cyl, 54,661 Miles
\$13,900



2012 Chevy Silverado LT Z71
4x4, 5.3L, 8 Cyl, 32,177 Miles
\$20,900



2010 Ford Explorer Eddie Bauer
4x4, 3rd Row, 4.0L, 6 Cyl, 118,097 Miles
\$7,950



2007 Ford F150 XLT
4x4, Crew Cab, 5.4L, 8 Cyl, 105,605 Miles
\$12,900



2006 GMC Sierra 1500
Crew Cab, 4x4, 4.8L, 8 Cyl, 73,702 Miles
\$12,900



2002 Chevy Camaro Z28
5.7L, 8 Cyl, 45,858 Miles
\$7,450



2001 Chevy Silverado 1500
Reg. Cab, Reg. Title, 4.8L, 8 Cyl, 78,647 Miles
\$5,950

Our Hours Are 8:00 AM - 5:00 PM M-F - Sat 8:00 AM - 2:00 PM - Sun 1:00 PM - 5:00 PM

Thinking Summer? Thinking Sun? Think **SOLAR**

SOLAR ENERGY - affordable and reliable!

With Grid Tie, Off Grid, and Net Metering Options Available.



"Because We All Live Down Stream"

- Residential, AG & Commercial
- Solar Powered Water Pumps Available

ReBearth Solar, Inc.
800.523.4234 • Truro, Iowa



**2006 FXDLI
Low Rider**
Security, Vance &
Hines Exh, SE Air,
Ext. Forward
Controls, 40K

**NO DOC
FEES!** **\$7,995**
C&C Cycle
Chariton, IA • 888-475-2243
www.cc-cycle.com

www.hawkeyetrader.com

FOR SALE: 2006 36 1/2
Ft Montana 5th Wheel, 4
Slides, 1 Owner, 4 Season;
2008 F250 4WD Ford Truck,
Heavy Duty, Diesel.
217-473-0076 7-21

FOR SALE: 2007 Polaris
X2 500, Low Hours, \$3,250;
2002 Ford Dually, 7.3
Diesel, 180K Miles, \$7,500.
Bloomfield, IA.
641-680-2152 TFN

FOR SALE: 2004 Honda
Rubicon, 4x4, Green, 5200
Miles, Exc Cond, \$2,800
Cash.
641-660-6709 7-28

EMPLOYMENT

**START YOUR OWN
BUSINESS CONSULTING
SERVICE:** Send \$19.00 for
Business Plan.
Wayne Sine
340 East 240 North
Orem, UT 87057 7-28

DRIVERS: CO & O/Op's.
Earn Great Money Running
Dedicated! Stellar Benefits
& Home Time! Monthly
Bonuses. Drive Top-Notch
Equipment!
855-582-2265 7-28

FOR SALE: Golf Carts,
Yamaha EZGO, Club Car,
Lift Kits, ATV Tires, Rear
Seats, We Have It All!!
We Service All Brands &
Everything Is Guaranteed!
See Pictures & Prices At
www.rustylatimer.com or
Call Centerville, IA.
641-895-0075 TFN

DRIVERS: \$5,000
Orientation Completion
Bonus! OTR, Flatbed,
Regional & Point to Point
Lanes!!! Comprehensive
Benefits! (New Hires
Guaranteed Minimum \$\$\$
Week)! 1 Yr CDL-A.
1-855-350-5571 8-4

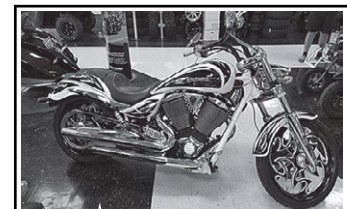

'09 Victory
Cory Ness
Jackpot Edition,
Lots of Chrome,
Very Sharp!
23K Miles

**NO DOC
FEES!** **Only \$8,695**
C&C Cycle
Chariton, IA • 888-475-2243
www.cc-cycle.com

**Whooooo Reads
the
Hawkeye
Trader?**



**The
Wise Guys!**

www.hawkeyetrader.com



WHITETAIL PROPERTIES REAL ESTATE

HUNTING | RANCH | FARM | TIMBER

GABE ADAIR
515-971-8182

gabe.adair@whitetailproperties.com
Licensed in IA



RICH BAUGH
319-750-9273

rich.baugh@whitetailproperties.com
Licensed in IA, IL, MO

ADAIR CO, IA - 120 acres m/l, 91 acres CRP, balance in
timber, brush 2 ponds and 2 creeks, great building sites,
great access - **SOLD**

ADAIR CO, IA - 120 acres m/l, 91 acres CRP, balance in
timber, brush 2 ponds and 2 creeks, great building sites,
great access - **SOLD**

DECATUR CO, IA - 230 acres m/l, 165 acres tillable,
balance in timber and brush, nice pond, metal building,
near Davis City, good access, \$3550/acre

DECATUR CO, IA - 389 acres m/l, 122 acres CRP, 65 acres
tillable, 5 ponds, timber and brush, awesome hunting
property, well managed - **PENDING**

LUCAS CO, IA - 480 acres m/l with log home, 69 acres
CRP native grass, huge block of timber, VERY quality
timber stand, 2 ponds, 5 minutes from Lucas - **SOLD**

MADISON CO, IA - 52 acres m/l, primarily timber and
brush, creek, trail system, near Winterset - **SOLD**

MADISON CO, IA - 233 acres m/l, 80 acres tillable, bal-
ance in timber, brush, food plots and creek, very secluded,
30 min from West Des Moines - **SOLD**

MARSHALL CO, IA - 40 acres m/l, all timber and brush,
along Iowa River, great hunting, near Marshalltown,
\$3000/acre

MARSHALL CO, IA - 43 acres m/l, along Iowa River, loaded
with deer and turkeys, great habitat, near Marshalltown,
\$3000/acre

MARSHALL CO, IA - 84 acres m/l, 62 acres CRP, waterfowl
pit, great hunting, tower blind, \$4500/acre

MARSHALL CO, IA - 88 acres m/l, 34.2 acres CRP, 2 ponds
and creek, balance in timber and brush, great hunting
farm, \$3500/acre

MARSHALL CO, IA - 150 acres m/l, all timber and brush,
along Iowa River, great trail system, good waterfowl and
deer hunting, easement access, \$3500/acre

MARSHALL CO, IA - 236 acres m/l, 50 acre lake and
partial ownership of 47 acre lake, tillable and alfalfa, great
waterfowl hunting, 3 metal buildings, \$1,179,764

MONROE CO, IA - 660 acres m/l with 2 homes, 200 acres
tillable, 107 acres CRP, balance in timber, brush, 4 ponds
creek, fantastic managed hunting, near Albia - **SOLD**

MONROE CO, IA - 190 acres m/l, 79 acres tillable, 26 acres
CRP, 75 acres of timber enrolled in Timber Reserve, along
Soap Creek, near Moravia - **SOLD**

WAYNE CO, IA - 80 acres m/l, 31 acres tillable, 33 acres
in hay production, 1 pond, near Humeston - **SOLD**

WAYNE CO, IA - 380 acres m/l, 240 acres CRP, balance
in timber and brush, great combination property, hunting
and income, near Humeston - **SOLD**

WAYNE CO, IA - 30 acres m/l, 11 acres tillable, utilities
available, great building sites and great hunting, 40
minutes from Des Moines - **SOLD**

WAYNE CO, IA - 120 acres m/l, nice combination farm,
good mix of timber and tillable, all utilities and great
hunting - **SOLD**

WAYNE CO, IA - 190 acres m/l, 120 acres tillable,
balance in timber and brush, highly managed whitetail
area, pond and great access - **SOLD**

APPANOOSE CO IA - 514 acres m/l, 200 acres CRP,
92.5 acres CRP, balance in timber and brush, 5 ponds
and creek, great income and hunting farm, \$1,333,830

APPANOOSE CO IA - 138 acres m/l, 43 acres WRP,
food plots, timber and brush, along Chariton River,
great hunting, located near Centerville, \$2700/acre

DAVIS COUNTY, IA - 227 acres m/l with metal
building/lodge, 50 acres hay, 12 acres in food plots,
balance in timber and brush - **SOLD**

DAVIS COUNTY, IA - 75 acres m/l with 3 bdrm/1.5 bath
home, 20 acres tillable, pond, 30x60 metal building,
near Ottumwa - **PENDING**

DAVIS COUNTY, IA - 80 acres m/l, 43.5 acres tillable -
balance in timber and brush, pond, highly managed
whitetail area, near Eldon, \$3000/acre

DAVIS COUNTY, IA - 95 acres m/l, 35 acres tillable, 3
acres food plots, pond, balance in timber and brush,
near Ottumwa, \$2515/acre

DES MOINES COUNTY, IA - 50.25 acres m/l, 35 acres
tillable, development potential, near Burlington city
limits, \$675,000

HENRY COUNTY, IA - 126 acres m/l, 98 acres tillable,
avg CSR 71.4 and CSR2 of 65.7, 9.7 acres CRP, 15 acres
timber/brush, near Winfield - **SOLD**

JEFFERSON CO, IA - 63 acres m/l with log home - pri-
marily timber & brush, stocked pond, metal building,
pool house/indoor pool, near Batavia - **SOLD**

LEE CO, IA - 41 acres m/l with 2 bdrm/2 bath home,
metal building, all timber farm, nice country home,
near Keokuk - **SOLD**

LEE CO, IA - 80 acres m/l, 9 acres tillable, balance in
timber, brush and food plot, variety of terrain, great
hunting, near Denmark - **SOLD**

LEE CO, IA - 47 acres m/l, primarily timber and brush
and creek, good access, utilities available, good
hunting, near Burlington - **SOLD**

LEE CO, IA - 111 acres m/l, all timber, nice creek, great
hunting and rec property, located near Argyle - **SOLD**

MAHASKA CO, IA - 92 acres m/l, 39.6 acres CRP,
along Skunk River, very secluded, great hunting tract,
near Rose Hill, \$2575/acre

VAN BUREN CO, IA - 136 acres m/l, 39 acres tillable,
creek and pond, balance in timber and brush, 2 blinds,
near Stockport - **SOLD**

VAN BUREN CO, IA - 160 acres m/l, 69.4 acres CRP,
established food plots, excellent trail system, man-
aged neighborhood, near Birmingham, \$2950/acre

VAN BUREN CO, IA - 276 acres m/l with home and 2
cabins, 60 acres tillable, creek and pond, excellent
hunting and beautiful property, \$925,000

VAN BUREN CO, IA - 165 acres m/l, 156 acres in CRP
Tree Program, 4 acre stocked lake, good income, near
Kirkville - **PENDING**

WAPELLO COUNTY, IA - 280 acres m/l with cabin, 50
acres tillable, 2 creeks and 2 ponds, diverse property,
blinds and food plots, near Ottumwa, \$842,000

WAPELLO COUNTY, IA - 90 acres m/l with 3 bdrm/2
bath home, 50 acres CRP, balance in timber, brush and
pond, near Ottumwa - **SOLD**

Heartland 6.5x12 w/Gate

\$1,350
3,500 Lb Axle, 15" Tires

Heartland 20' Skidsteer Trailer

\$3,950
14K Spring Assist Ramps

Heartland 6.5x12 Tilt Trailer

\$1,150
3,500 Lb Axle, 15" Tires

NEW 6.5x10 Tilt Trailer

\$900
3,500 Lb Axle, 15" Tires

Max Kongable

2735 160th Street
Mt. Union, Iowa 52644
319-865-7281
Cell: 319-931-2733





IT'S AUCTION TIME, PEEPS!

Every week Your Hawkeye Trader contains dozens and dozens of auctions!

Just pick up your free copy every Friday!

You can also see the auctions online every Thursday morning!

Browse the auctions!

Print the sale bills!

We make it super easy for you to check out all the area auctions each week!

www.hawkeyetrader.com/auctions

ccwmobile.com



5636 NE 14th Street • Des Moines, IA • 515-265-6056 • 800-362-2092
www.thomasamerican.com • info@thomasamerican.com
 8:00-5:00 M-F • Saturday by Appointment Only

Over 400 Trailers In Stock! • Iowa's Largest Trailer Dealer!

Ask Us About Our DOT Inspection Service

FREE ROLL TARP KIT Or Spare Tire On 14 LX Dump Trailer Until July 31, 2017

Big Tex 14-LX

With This Coupon

17 IN STOCK

83" x 14' Dump Trailer
 14,000# GVWR, Scissor Hoist
 LED Lights, Combo Gate
 Skidloader Ramps

14' Bumper Pull \$6,395
 14' Gooseneck \$7,395
 16' Bumper Pull \$6,995
 16' Gooseneck \$7,995

BIG TEX Gooseneck Trailers



Add \$600 For Mega Ramps

PRO SERIES **MADE IN IOWA**

ALUMA PRO SERIES, V-NOSE, ALL ALUMINUM ENCLOSED TRAILERS
 ALUMINUM FLOOR & RAMP DOOR, REAR STABILIZER LEGS, SIDEWALL VENTS, ALUMINUM RIMS W/RADIAL TIRES, WALL E-TRACK, RECESSED FLOOR D-RINGS, 6" 9" INTERIOR HEIGHT, TORSION AXLES, 5 YEAR WARRANTY

6'X12' + V-NOSE SA = \$5,350 • 7'X14' + V-NOSE TA = \$7,495
 7'X16' + V-NOSE TA = \$7,995 • 7'X18' + V-NOSE TA = \$8,395
 ADD 5200# Axles to Tandem Axle Units for Only \$995
 STOP IN TO SEE THE ALUMA DIFFERENCE!!!

Limited Supply

New	20+5,	15,900#,	2	Ramps	\$5,550
New	20+5,	23,900#,	2	Ramps	\$7,895
New	25+5,	23,900#,	2	Ramps	\$8,395
New	28+5,	23,900#,	2	Ramps	\$8,795
New	30+5,	23,900#,	2	Ramps	\$8,995
New	35+5,	23,900#,	2	Ramps	\$9,595



Big Tex 14ET-20 Skid Loader Trailer
 83"x20'
 14,000# GVWR
 LED Lights
 12K Jack

\$3,995



Midsota TB Series
 Pallet Fork Holders
 Spare Tire Mount
 Tongue Mounted Toolbox

16'+6' 15,400 #GVWR \$6,250
 16'+4' 15,400 #GVWR \$5,950



Aluma Open Trailer Sale
 Over 200 in Stock!!!

Call for Details!

ZIMMERMAN TRAILERS

319-238-7367 / 319-238-7377
www.zimmermantrailers.com

CANTRIL, IA 52542



6 BALE HAY EXPRESS
\$4,825



**12' U7 UTILITY
 READY RAIL**



**16' UL UTILITY
 2 X 3,500 LBS.**



**14' U8 UTILITY
 2 X 3,500 LBS. AXLES**



**16' DD DUMP
 2 X 10,000 LBS AXLES**



**14' D7 DUMP
 2 X 7,000 LBS. AXLES**

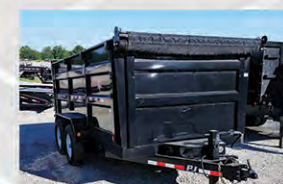

**14' DH DUMP
 2 X 7,000 LBS. AXLES**



7' X 16' ARROW



**18' H & H
 TOPLINE SERIES**



**6'X12' ARROW
 1 X 3,500 LBS. AXLE**

REGULAR PRICE
 \$375

TRUXEDO

Tonneau Covers PRO

LIMITED LIFETIME WARRANTY

**\$20 OFF TRUXEDO Low Pro Truck Bed
 Covers With This Ad!**

We like how this cover is durable, it rolls up and, keeps your groceries, luggage or whatever else you haul secure.

Hurry In! This offer expires 7/31/17.

Financing Available to qualified customers as low as 3.75%.
Call for Details!

Ed's Machinery LLC

quality machinery since 1997

TRI-ANNUAL CONSIGNMENT AUCTION

FRIDAY, AUGUST 11, 2017 • 8:30 AM

Business# 660-883-5501 Fax# 660-883-5702 - Hwy 136, 1 Mile West Of Memphis, MO

Online Bidding Available Through

[BID NOW](#) [BID](#)

Tractors

'09 JD 8330, 3459 Hr, 4 Scv, 60 Gal Pump, 18.4-50
JD 8420, 6148 Hr, MFD, PS, ILS 18.4-50
'00 JD 8310, 6713 Hr, 4 Scv, PS, 3PT
'95 JD 8300, 9293 Hr, 3 Scv, PS
JD 8300T, 6016 Hr, 3 Scv
'95 JD 8100, 6150 Hr, MFWO
'01 JD 8110, 6568 Hr, 3 Scv, MFWO, PS
'72 JD 7520, 5589 Hr, 3 Scv, PTO, 8 New 18.4-38
'12 JD 7230, 670 Hr, 2 Scv, MFWO, 16 Spd, LH Reverse, Joystick
'01 JD 6410 w/Loader 6233 Hr, PQ
JD 6150R, 1977 Hr, 3 Scv, 20 Spd, Loader, Front Susp
JD 5075E, 310 Hr, w/Loader
'83 JD 4850, 7434 Hr, MFWO
JD 4840, Showing 1256 Hr, 3 Scv, QH, PS
JD 4840, 1800 Hr on Eng O/H, Duals
JD 4840, 7045 Hr, Duals
JD 4630, Shows 148 Hr, w/Loader
'76 JD 4630, 2 Scv, QR Trans, Duals
'83 JD 4450, Shows 1948 Hr, 2 Scv, P/S
JD 4450, 6744 Hr, 2 Scv, Duals
JD 4450, 5022 Hr, PS,
JD 4440, 7280 Hr, 2 Scv, 8 Spd
JD 4440, Quad Shows 1100 Hr, Duals
JD 4430, 4665 Hr, 3 Scv
JD 4430, QR, 2 Scv, Duals
JD 4430, 9323 Hr, P/S
JD 4255, 7024 Hr, 3 Scv, Quad
'81 JD 4240, 9006 Hr
JD 4040, 8074 Hr, 2 Scv
'69 JD 4020, Gas, Side Console
'69 JD 4020, 2 Scv, S Range, Wide Front
JD 3010, 1 Scv, WF, Diesel, 1 Owner!
'70 JD 2020 w/JD 146 Loader
JD 2155, 4X4
JD 8430, Articulated Parts Tractor!
JD 630 w/Cab, Diesel
JD 2010
JD 950, 1781 Hr, 2WD, 6" Belly Mower
JD 48A
'12 CIH Mag 340, 1794 Hr, Pro 700 & Receiver w/Auto Steer, Front Susp
'15 CIH Mag 380 1561 Hr, 5 Scv, CVT Trans, AFS Pro 700 Display & Receiver
CIH STX275 6903 Hr, PS, PTO
CIH MX240 4551 Hr, 4 Scv, PS, Front Duals
'09 CIH Puma 165 2440 Hr, 4SCV, MFWO, w/Westendorf 560 Loader
CIH JX 75, 2WD, 2925 Hr, Canopy
'99 CIH 9380 Steiger, 4200 Hr, Duals
CIH 5288, 8649 Hr
'87 CIH 2096, 7078 Hr, MFWO, w/Westendorf Loader
'13 Challenger 645D, 1830 Hr, CVT, Front Susp, Weak Hyd, AS IS!
'96 Cat Challenger 85D, 4 Scv
Cat Challenger 85C, 5611 Hr, 4 Scv, 1000 PTO
'95 Cat Challenger 85C, 5146 Hr, 4 Scv,
'97 Cat Challenger 65D, 6635 Hr, 4 Scv
Case 9250, 6910 Hr, 4 Scv PS, 1000 PTO
'03 Versatile Buhler 2210, 4910 Hr, SuperSteer
'04 Versatile Buhler 2210, 3900 Hr, 4 Scv, Supersteer, 18 Spd, PS
'02 Valtra 8550, MFWO, Duals
NH T165, 5500 Hr, MFWO, Loader
NH T635, 2670 Hr, 12Sp, MFWO, NH 7310 Loader
'11 NHT8, 390, 800 Hr, Auto Steer, 540/1000 PTO, Front Susp, PS
NH T6030 MFWO, w/Loader
MF 255, 540 PTO, 1 Hyd
MF T020
'12 KubotaM135X, 1945 Hr, w/Loader
Kubota D7200 w/Mower
'85 Kubota B8200, 943 Hr
IH 1086, 5266 Hr, 2 Scv, 540/1000 PTO
Foton, 232 Hr, MFWO, w/Loader
Ford TW 25
Ford TW-35, 5497 Hr, 16 Spd, MFWO, CAT III 3 Pt Hitch, 1000 PTO, Turbo Diesel Engine, Weights
Ford 7710, 7400 Hr
Ford 6610, 7481 Hr, 2 Scv, 2WD, 540 PTO
Ford 4630, 1319 Hr, MFWO, Loader
'02 Agco DT180, 2920 Hr, MFWO
Agco 9455, 4977 Hr, 3 Scv, 540/1000 PTO, Duals
'02 Agco L785, 2700 Hr, MFWO, w/Loader
AC 7040, 8100 Hr
AC 48B
Oliver 1755, 5840 Hr, 2 Scv, 540 PTO

Combines

'13 JD S680, 1510/1024 Hr, 650/85R38 Duals, 620/75R26, 4x4, 5 Spd, Pwr Bin
'14 JD S670 2203/1363 Hrs, 4WD, CM, Power Bin, 5 Spd, FH, Prodrive
'14 JD S670 2792/1989 Hr, 4WD, CM, 5 Speed FH, Pwr Bin
'13 JD S670 2254/1434 Hr, 4WD, CM, 5 Spd FH, Pwr Bin, Prodrive
'10 JD 9770 1776/1198 Hr, CM, 4WD, 5 Speed FH, Prodrive
'04 JD 9860, 2427/1622 Hr, 4X4, CM
'04 JD 9850 4347/2669Hr, AG Leader, 4X4, CM, Chopper
'98 JD 9610 5190/3490 Hrs, 4WD, CM, Chopper, Duals
'90 JD 9600, 5179/3274 Hrs, 4WD, 3 Stage Throttle, ViHoe Chattspreader, CM
'08 JD 9570 1408/943Hr, 2WD, Rock Trap, Chopper
'98 JD 9510 3815/2929 Hrs, 2WD, Hopper Ext, Spreader, 3 Stage Throttle
'90 JD 9500 2WD, 5332/3612 Sep Hr, 2WD, Duals, Ag Leader
'97 JD 9500 4720/3371 Hr, 2WD, Twin Chaff Spreader, Chopper, CM
'96 JD 9500 '96, 3839/2639 Hr, 2WD, Chopper
'89 JD 9500
JD 9410, 3098/2346 Hr, 2WD, Level Land, Bin Ext
'13 NH CR8090, 1638/1195 Hrs, 2WD, Intelli Monitor, Chopper, Bin Ext
'11 NH CR9070, 2096/1540 Hrs, 2WD, CM, Agleader Display, Enabled Swath Control
'05 NH CR960 Chopper, 2870 Eng/2247 Sep, 2WD, Y&M Monitor, Chopper, CM
'07 CIH 2577 2391/1971 Hr, 2WD, Chopper, Rock Trap, Pro 600 Screen, AFS Rotor
'09 CIH 2388 4784/3710 Hr, 4X4, Chopper, Bin Ext
'00 CIH 2386, 4113/2939 Hrs, 2WD, AFS Field Monitor, Hopper Ext
'97 CIH 2144 3647/2620 Hr, 2WD, Field Tracker, Rock Trap, Chopper, AFS Rotor
'94 CIH 1666 3246 Hr, AFX Rotor Chopper, RWA
CIH 1660 4711 Hr, 2WD
CIH 1640 High Hrs
MF 850, 4040 Hr

Heads & Head Trailers

'09 NH 98D 12R30 Hyd Deck Plates, Knife Rolls
'09 Lexion F540 Max Flex 40'
'98 JD 693 6 Row 30", Poly, Knife Rolls
JD 653A Row Crop
5-JD 635 '05, '08, '11
2-JD 630F
JD 630 w/Air Reel
JD 612C
3-JD 608C '09 '11
JD 608C, CM, Single PT Hookup
'08 JD 606C Knife/Hyd
2-JD 630F CM, 30"

Planters & Drills

'15 Kinze 3660 ASD, 12 Row, 30" Clutches
Kinze 3660ASD, 12/23 N/T
Kinze 3650 16/31, N/T, New Coulters, New Openers
'06 Kinze 3200 12/30"
'06 Kinze 3600, 16 Row, Liquid Fert Tanks
'06 Kinze 3600 16R30 KPM II Mon
Kinze 4R 3 Pt
JD 8200
JD 7240 6/11 No-Till
JD 7200, 16R Finger Pick-up, Dry Fert
JD 7200 12 row 30" N/T
JD 7200 8R
2-JD 7000, 8 Row
6-JD 7000 6 R
JD 7000 4 Row
JD 1780 6/11 Like New!
'99 JD 1770 16 Row, Seedstar
JD 1770 N/T, 16 Row, P/Hen, CCS, Ground drive
JD 1770 16 Row, N/T, Dry Fert, JD Fert Openers, Vac
IH 900 6Row
'13 CIH 1250, 12/30 Early Riser, Box, Only 1600 Acres!
'06 CIH 1200 12R30" StackFold
JD 1690 40", 15" Spacing, CCS
3-JD 1590 10", Dolly, 7.5" Grass
JD 1560 7.5" Grass, Markers
JD 1560 w/Markers
JD 1560 15" Grass, Markers, 2 Pt
'92 JD 750 7.5" Spacing
2-JD 750, 15" SI Belt Meters, Markers
JD 750 15" Hitch & Harrow
JD 10", Grass, 7.5" Spacing
JD 8300 Double Disk
GP YP 2425 24R 30" w/Trash Whippers
Ford 1510 N/T 24"
GP 24", 7.5" Spacing
Sunflower 9410-20, 20", 7.5" C70PT
Brillion 12' Seeder, NEW!
'13 Brillion SSB12
Brillion GLP 643, 5' 3 Pt
White 5100, 12R
White 11R

Seed Tenders

'10 Parkan Triple Axle, Gooseneck Hitch, Rolltarp
Conveyall On Gooseneck Trailer 5HP Honda Motor
Parker 300 Bu. w/Seed Conveyor

Grain Handling

'13 Demco 1050 Hyd, Spout, Roll Pwr
'04 Demco 950 Tarp
Kinze 850, Lights
Parker 4500, 500 BU.
Parker 2500 w/Hyd Auger
2-Parker 250 w/Auger
2-Parker 300 Bu w/Auger
J&M 875, 1000 PTO, RollTarp
J&M 675
J&M 500
Kilbrobs 475
'06 Brent 1594, Tarp
Brent 572, 1000 PTO
Brent 410
Brent 450 Bu.
M&W 750
JD 500, Tarp
JD 650, Tarp
Bushnell
EZ Flo 220
EZ-Flo 300
Grain Dryer Behlen
450 Bu Gravity Wagon

Hay & Forage

Chopping Equipment

JD 3970, 7' Hay Head
JD 3970, Iron Guard, 7' Hay Head, 2R Corn Head
JD 3955
'95 JD 3950 Iron Guard
JD 3975, 3 Row Corn Head
Gehl 1280 w/330 Head, 900 Pick-up Head
'05 NH FP230, 1000 PTO, Control Box, 7' Hay Head
NH 900 w/Processor
NH 892
NH 717 Super
NH 770, 2R Head
NH 990 w/Hay Head
NH 824 2R Head
NH 2R Silage
'11 JD 645C 14' Pickup Head

Forage Wagons

Badger 1200 18' T/Axle
2-H&S Twin Auger 18' Hyd Front, Rear Unload, No Roof
'10 H&S T-44 18' Tandem Axle
H&S Twin Auger 14'
H&S 12T Running Gear
H&S TA 16'
Gehl 980 18'
'90 J&M 350

Grinders

2-Artsway PM 30, Scale
Artsway 500
Artsway Grixer, Scales
NH 359
NH 357
NH 355
NH 352
JD 700
IH 750
Gehl 100

Mixers

TMR Patz V950 Scales
Jaylor 4650 Twin Srew, Scale
Triolet Vertical Solo Mix 1600L, 1000 PTO, Scale
Triolet 2-1600 Vertical
Roto Grind, Hyd Spout
Valmetal, 540 PTO, Scales
Knight Real Auggie 3250, Scales
Lucknow 2300 Scales
FarmHand 826A
Farmhand H63040
Oswalt 250 w/Scales

Discs & Haybines

2-CIH DCX131
NH 1475 1000 PTO, 2326 16' Head,
'05 NH 1412 10'4" Cut, Flails
NH 7230
'08 Kuhn GMD800, 10'
JD 1360 MoCo Bad Bar!
JD 956 Moco 14', W/Trailer
JD 946 Moco, 13', 2PT
'97 JD 945
JD 928 MoCo, 9', 540 PTO
'05 JD 735
JD 630 Damaged Sickle AS IS
'05 JD 630
JD 1217 7', 540 PTO
NH 489, 9'
JD HX15
IH 12', Haybine
2-Hesston 1209 9"
Disc Mower
Claas front Mount 29' model 31FC, Rear Mower 9300
Vermeer TM800
'05 JD HX15
NH 617 9', 540 PTO
Krone 3235, 11', 3 PT
CIH SCX100
Case 8309
Ranch Rite 8' With Bad Shaft

Rakes

'15 H&S 1460 14 Wheel
Kuhn GA7922 Twin Rotor
Krone Swadro 810 22'
Vermeer 23A Twin
3-NH 56
2-NH 258
4-NH 256
JD 700 Twin
JD 672

Bale Wrappers, Baggers, Processors

Vermeer Bale Wrapper
Anderson R1900 Bale Wrapper
Kverneland 7510 Bale Wrapper Silo Wrap
'00 AG Bag G-6000 Bagger 9' & 10' Tunnel
AG Bag 6000
'03 Kelly Ryan 2W03 Bagger 9', Split Conveyor
Homemade 10' Bagger
Valmetal Bale Processor
RotoGrind 760 Bale Processor
Haybuster 2650 Bale Processor

Misc Hay & Forage

Stanholt 7x14 Wagon
Pequea 916 Sq Bale Wagon 9'X16'
8'X16' Bale Wagon
Knight 4036 Wagon Feeder, Scale
Artsway Silamax 800-B Wagon
Froniter TC1123 Tedder
3-NH 144 Inverter
NI 2Row Picker
NI 328 2 R Picker
JD Picker Head 30" 3R
Loftness Stalk Chopper 30'
'13 Hiner 5620 20' Less than 1000 Acres!
JD 120 Stalk Chopper, 20'
JD 520 Stalk Chopper
Woods S200C Stalk Chopper, 20' 3 PT Flail
Bale Wagon Industrias America
Gehl 170 Grinder, Scales
Landpride AFM 4016 15' Finish Mower
Hesston 8200 Swather 2811 Hr
2-Stanholt Barge Wagon w/Hoist

Tillage

Field Cultivators

Krause 34' w/Harrow
Krause 4237 37' Harrow
'98 JD 985 47' w/Harrow
985 55' w/Harrow
JD 980 30', 3 Bar Harrow
JD 2210 24' w/Harrow
JD 2200, 34', 3 Bar Harrow
JD 1010 21', w/Harrow
JD 960 34' S-Tine, 4 Bar Remlinger Harrow
CIH Tiger Mate II, 46', 4 Bar Harrow
2-CIH 4800 32' w/Harrow
CIH 4800 26' w/Harrow
CIH 4800 25', w/Harrow
CIH 4800, 24' w/Harrow
CIH 4300 31', 3 Pt
DM, Tigermate II 28'
Sunflower 5232 22' w/Harrow
Sunflower 5135
Sunflower 5135, 3 Bar Harrow
Kongsklide 3500 35'
Brent HCY2000
White 226 20', 3 Bar Harrow
IH 4300 24' w/Harrow
IH 45 24"

Discs

'09 Sunflower 1435 36'
CIH RMX 340 34' 21" Blades
CIH 3950, 25.5'
CIH 3900 19'
CIH 496 32'
CIH 496 30'
CIH 496 18'
CIH 496 22'
JD 1010 26'
JD 960 24'
'99 JD 637 35'
JD 630 27'
JD 630 25' 9" Spacing
JD 330 28'
JD 235 24'
'88 JD 230 27'
JD 230 21'

JD TWA 12'

MFG 958 8'
Kewanee 1020 21'
Kewanee 1020 19.5'
6' 3PI Notched Blades

Mulch

Brillion WL-360 30'
Brillion X108, 25'
Brillion 25'
Brillion 22'
CIH 415 25'
IH 315, 21'
Kewanee 24'
Kewanee 21'
Kewanee 15'
JD 15'

Plows & Harrows

JD 3712 9x18', Auto Reset
JD 5 Bottom
2-JD 3 Bottom
JD 1450 5 Bottom
McFarlane 60' Harrow
McFarlane 24' Harrow
Harrow Gasoline
Rippers & Row Cultivators
'08 Krause 4850-12'
JD 510 5 Shank
JD 2700 7Shank
Blue Jet 5 Shank Inline
Blue Jet 7 Shank Inline
Subsoiler 5 Shank
Sunflower 4311, 7 Shank
DMI 530B 5 Shank
CIH 730B 7 Shank
7 Shank 3PT
JD 885 12 Row Cultivator
JD 6 Row Cultivator
Hiniker 5000 12R 30" Row Cultivator
Hiniker 5000 8R 30"
Hinker 4 Row
CIH 184 12 Row Cultivator

Misc Tillage

'11 Kuhn Krause TL6200, 27', Finisher, Rolling Basket
Krause 6150 42' Finisher, 5 Bar Harrow
Sunflower 4630 30' Finisher
JD 726 25' Finisher w/4 Bar Harrow
GP 3000 Turbo Till w/Reel/Rolling Basket
Salford TS36 Vertical Tillage, 36" w/Roller
'13 JD 2623 Vertical Till 33"
Air Way 24' Vertical Tillage
GP 2327 227' Cumbler, Lights
Glencoe SS7400 Chisel Plow, 12'
Landoli 2320 5 Shank Disk Chisel
Bushog 9 Shank Disk Chisel
JD 712 Disk Chisel 13'
JD 1710A Disk Chisel, 12'
Yetter 3428 Rotary Hoe, 28'
JD 400 15' Rotary Hoe
IGN 6', Rotary Hoe, PTO, 3 Pt

Balers

Hesston 4910, 4X4
Hesston 4570 Inline, 1000 PTO
JD 568 16108 Bales Net/Twine
JD 568 10644 Bales, Net/Twine
JD 567 11813 Bales, Net/Twine
JD 566
2-JD 566 Net/Twine
2-JD 535, Net
JD 459 1043 Bales, Wrap, Silage, Like New!
JD 100, Tandem Axle, 1000 PTO, Monitor
'08 Vermeer 6051
Vermeer 604XL 6022 Bales, Net/Twine
'08 Vermeer 605M 9968 Bales, Net/Wrap DCF Pick-up
Claas Rollant 62, 4x5, Net/Twine
CIH RBX562 Twine
JD 14T Square
NH BC5070 Square, Little Use
NH 570 Square
NH 276 Square

Brush Cutter

Rhino SE54A 15' Batwing
JD 1818, 20', 1000 PTO
JD 1518
JD 709
Bushog 2715L
Bushog 3126
Bushog 3715 15'
Bush Hog 3008 3 Pt
Bush Hog 305, 5'
JD MX8 Semi Mount

Manure Spreader

Leon V425 Vertical Beaters New!
Kuhn Knight 2044 w/Vertical Beaters
H&S 425 Vertical Beater
NH 195
NH 155, Like New!
NH 202, Ground Drive
Better-Built 4600, 1000 PTO
Houle Manure Pump
Gehl 312 Scavenger
5 Knife Applicator Bar, w/Flow Meter

Construction

'12 Cat 930K 5190 Hrs. High Lift, Aux Hyd
'05 Astec T560 Trencher 2123 Hrs, 2 Boots
Case 860 Turbo Trencher, 1970 Hr, 4x4,
Backhoe's Way Blade, 2 Spd
'80 Cat D6D Dozer, Cab
'05 Skytrak 6042 Telehandler 6000 Lb 4x4
NH LM 435 Telehandler, Bucket, Power Shuttle, 6423 Hr
'08 JLG G518A Telehandler 1908 Hr, 5510 Lb
'07 Ingersoll Rand VR843 Telehandler 8000 Lb 4X4
Gradall G642A Telehandler 6600 Lb 4X4, 4737 Hr
'02 Genie V-2470RT Telehandler, Gas, 24' Lift Height, 70' Wide Basket
'06 Genie GTH844 Telehandler 4x4, 6164 Hr
'07 Genie GTH644 Telehandler, 6000 Lb 4x4, 7396 Hr
'12 Genie GTH2506 Telehandler 5511 Lb 4x4
JD 310 SE Backhoe
Ford 555 Backhoe 5048 Hr. w/Extenda Hoe, 2WD
'08 JD 200 DLC Excavator 4650 Hr
Case CX135SR Excavator w/Thumb & 2 Buckets
Case 9020 Excavator, 8650 Hrs, 36" Bucket
'07 Cat 303C CR Mini Excavator 1594 Hr, Rough
'04 Cat 303 CR Mini Excavator 1800 Hr
'06 Bobcat 323J Mini Excavator, Bkt 3'x8" Stick
Vermeer M485 Trencher
Terex S5636 Telehandler 2880 Hrs
Pettibone A-3520 Telescoping Forklift, 4x4, Detroit Dsl, 611 Hr
JCB 930 Forklift, 1317 Hrs, LH Reverser
Case 586E Forklift, 3319 Hr, Rough Terrain, 4WD, ROPS
'11 Ashland I-950 Scraper
'05 Big Dog Scraper Push Off/Hyd Eject 8 Yd
Flat-Axis 345R Payloader
'00 Winco 75000W Generator, 540 PTO, 3 Phase
Eversman 900 8yd Dirt Pan
Skidsteer Trencher Attachment
Winpower, Generator 50KW, PTO
Winpower 2012 Generator PT2, 540 PTO
30 KW Generator
Case 680
F12, 12' Box Blade
2-F07, 7' Box Blade
Industrias America Box Blades, 10' & 12' NEW!
United Implement 12' XHD 3 Pt Blade
Blade 94"

Bison 10' Heavy Duty Blade

Midland Dirt Scraper 6 Yard

Skidsteers

CAT 262B 1761Hr
NH L185 Tracks, 1796 Hr
Case TR20
Case 450 4214 Hr, Super High Flow, Mechanic Special!
Case 450 Mechanic Special! Starts Hard
'09 Case 420CT, 5989 Hrs
Case 1840, 2113 Hrs
'03 Case 60XT 1457 Hr
Bobcat S150, 2903 Hrs, Aux Hyd

Trucks & Trailers

'13 Kenworth T660 365,510 Miles, Studio Sleeper, Cummins 13 Spd
'05 IH 9400 800,000+ Miles Cummins Eng. Sleeper
'04 IH 4300 Truck w/21' Chevron Rollback D1466 D, Allison Trans, 10K Winch, Hyd Bed!
'00 Ford F-450 Diesel Engine, 72,192 Miles, Service Body
'95 IH 9400 543,000 Miles, 9Spd, 17' Box
'95 Freightliner FLD 112 10 Spd, 21' Box Twin Screw, 75K on Cat certified O/H
'88 Chevrolet C70 Gas Engine, 144,043 Miles
'86 Ford w/702 ND Mixer
'74 Chevy w/Seed Auger
'89 Redi-Haul 25', Pintle Hitch
Featherlight 20' Cattle Trailer
'15 Carry-On Cargo Trailer, 2 Axles, 9'x24'
Mauer 32' Trailer
'85 Transcraft 45'
'95 Dump Vantage 39' Frameless
'06 East 39' 60" Sides, Electric Tarp, Frameless
'93 Wilson 43' Hopper Bottom Air Ride
'77 Wilson Hopper Bottom
'79 Chamberlain Hopperbottom
Trailer
'75 Wilton Sprayer Trailer, Heavy Duty w/Title
'02 Blue Riggins
'13 PJ Gooseneck 28' 7000 Lb Axles, w/Dovetail & Ramps
Combine Trailer 30'
Gooseneck Fuel Trailer 500 Gal
'01 Jeep Grand Cherokee 60th Edition

Sprayers & Applicators

'92 Tyler Patriot 4122 Hr, 75' Booms, 800 Gal
JD 4730 90' Boom, Stainless Tank, 3804 Hr, 2600 Screen
'98 JD 4700 80' Boom, 750 Gal, 3500 Hr
'01 Rogator 854 80' Boom, 3100 Hr, 890Gal, 4 Way Shutoff
Sprayer Wilmar 750 60' Booms, 2900 Hr 750 Gal
Tyler Patriot 80' Booms, 3442 Hrs, 700 Gal Tank,
Top Air TA1100 60' Boom, 1100 Gal, 540 PTO, 15" Spacing
'94 Spra Coupe 3630 60' Booms, 3447 Hr, 275 Gal Tank
Hardi Np1100 80' Boom, 1100 Gal, 20" Spacing
Great Plains AS1000 60' Booms
CIH SPX 4260 3858 Hr, 1200 Gal 60-90' Booms, OutBack
CIH SPX 3200 60' Booms, 2794 Hrs, 900 Gal
Sprayer Specialties XCM-1010 60' Booms, 1000 Gal.
Demster 42' Booms, 1000 Gal
East 8000 40' Spacing 15' 1000 Gal Tank
Blue Jet 17 Knife, N/R3, Dual Raven Coolers & Monitor
Blue Jet AT3000 15 Knife
Blue Jet AT4000 15 Knife, 1400 Gal Tank
DMI 3200 13 Knives, 17' Blades
CIH 2800 30' Wide, Liq Fert, 1300 Gal.

Misc.

Loaders

Westendorf XTA400 7' Bucket
Westendorf WL64 JD Mts
Westendorf WL42 w/Bucket
Westendorf XTA 400
JD 640 w/Brackets, Bucket, Forks
JD 46A
2-JD H240 2015
Great Bend
CIH L700 QA.
Koyker 585 Loader, Brackets

Misc

Polaris Ranger 800 XP EFI, 4x4, 600Hrs, 6500 Miles, Dump Bed
'04 JD TrailBuck 500 ATV
Artic Cat 650 ATV
'12 Yamaha Grizzly 700, EPS, ATV, 5550 Miles, 455 Hr
Swisher RK1360 Lawnmower
JD 2920M Lawnmower, 60" Deck, Rollbar
Soucy ST-100DS Combine Tracks, Rubber, 32", New!
JD Combine Tracks
Gray Welder w/Eng
Alkota Honda 20HP, Rot Pressure Washer, Elec Start, 4 Gal/Min Pump
Danuser F8 Posthole Digger, 3 Pt w/12" Bit
Digital Road Sign
'07 Sunnybrook 5th Wheel Camper
Rem GTS2000 Drive Over Hopper
Pit Express 13' Drive over Hopper, Hyd Drive, Long Ramps
Rifeway Rock Picker
Degelman Rock Picker
Rock Picker
Irrigation Reel Super Spider
Irrigation Hose/Trailer
Irrigation Gun Long
Quickie 055 Loader Bucket 125 CIH Brackets
Hochisler 150 Bale Grabber
Bale Grabbers NEW!
Tree Puller Attach.
'14 Rhino Brush Cutter Atch.
Backhoe 3 PT
Tool Cabinets-Work Benches-Event Tents-Pressure Washer
Rotary Tiller
WoodChipper
2-Greenhouses
17-6 Bar Continues Panels
Gates
Bin Dryer-Sukup
Cattle Chute
Steel Skidloader Tracks
16' Valmetal Conveyor, 6-10' Gates

Bill & Donna Shoup Retirement

CIH 2588 Combine 2300/1600 Hr, 4x4, 76.50.32 Floaters FT,
Yacktrap, Chopper
CIH 2208 Head 8Row 30" w/Hyd Deck
CIH 1020 Head 30"
CIH 8920 7094 Hr, MFWO, 1 Owner!
CIH DX60 742 Hr, MFWO, Rollbar w/Loader
JD 8770 Tractor 4813 Hr, 3 Scv, PTO, 3 SCV 520-42 70"
JD 980 35' Field Cultivator w/Harrow
JD 637 26' Disk
JD 712 15' Disc Chisel
JD HX-15 Brushcutter
Kingskide 1000 Grain Vac
EZ-Trail & Unverferth Head Trailers
Unverferth 6225 Grain Cart
Marliss 15' Drill
IH 700 7 Bottom Plow

Visit Our Website at
www.edsmachinery.com

Lunch Will be Provided by Mennonites of the Surrounding Area to Support Local Schools.

Upcoming Auctions in 2017:
December 8

CELEBRATING 20 YEARS IN BUSINESS
Free Coffee & Donuts for Customers Until 9:30 AM

Terms and Conditions: First time buyers must provide a bank reference letter prior to purchasing equipment. All items are sold "as-is" and must be paid for in full on auction day with cash, cashier check, personal, or company check. A title fee of \$25 will be charged to consignors and buyers. All items must be removed in 30 days. Due to daily business, list is subject to change! Sales tax applicable on construction items and lawn mowers. Visit our website at www.edsmachinery.com for serial numbers and more information. NO on-site buyers premiums, loading fees, or tear down fees! Selling with three rings!

Countryside

RV & Trailer Sales

20 Miles East of Des Moines on I-80 to Exit 159 • Colfax, IA
877-674-3573
Mon-Thurs 9 am - 5:30 pm • Fri 9 am - 5 pm • Sat 9 am - 2 pm
www.csrvsales.com



Take a Drive to Countryside...

*We're Worth Your Trip!! Friendly, Honest,
HUGE Selection, & Low, Low Sale Prices*

NEW!! Vintage Cruiser 17RWD

St # 4091

SALE PRICE \$15,995

Retro Style! Rear Booth, Full Bath, Queen Bed, Woody Interior
MSRP \$24,062

'06 Starcraft 18'

St # 1454

SALE PRICE \$5,750

Expandable 2 Q Beds, A/C, Awning, Sleeps 5, Full Bathroom
MSRP \$6,795

NEW!! Heritage Glen 24RK

St # 1012

SALE PRICE \$22,275

Rear Kitchen, 1 Slide, Tri-Fold Sofa, Booth Dinette, Dual Entry
MSRP \$33,186

NEW!! Wildwood 201BHL

St # 7386

SALE PRICE \$14,399

2 Bunks, Front E-Z Queen, Power Jacks, SUV Tow, Top Seller
MSRP \$20,415

'16 Springdale 2570RL

St # 2221

SALE PRICE \$17,500

R-Living, 1 Slide U-Dinette

New!! Cougar X-Lite 25BS

St # 0511

SALE PRICE \$29,900

Outside Kitchen, Rear Ent, 1/2 Ton Tow, Booth Dinette
MSRP \$40,130

'05 Cougar 245EFS

St # 2130

SALE PRICE \$8,900

Hook & Go

R-Kitchen, 1 Slide, Table/Chair, 1/2 Ton Tow, Front Queen
MSRP \$14,995

NEW!! Cougar 341RKI

St # 2592

SALE PRICE \$39,900

3 Slides, Double Door Refrigerator, Island, 2 Recliners, Auto Level
MSRP \$61,976

'07 Brookside 276FW

St # 9128

SALE PRICE \$12,995

R-Kitchen, 2 Slides, Table/Chair, 2 Rockers, Looks Great!
MSRP \$15,150

NEW!! Cougar 303RLS

St # 2592

SALE PRICE \$39,399

Rear Living, 3 Slides, Theatre Seating, Table/Chair
MSRP \$57,719

Mt. McKinley 827

St # 2054

SALE PRICE \$20,999

14' Garage, 4600 Lbs, Pull Down Screen, A/C, Full Bath, Great Storage
MSRP \$30,395

'17 Carbon 337

St # 5705

SALE PRICE \$52,660

10' Walled Garage, 2 Slides, Gen, 6 Pt Auto Level, Patio Awning!
MSRP \$73,493

'17 Spartan 3812

St # 1037

SALE PRICE \$58,399

Very Plush Residential Interior, Level Up, 12'6" Garage, Generator
MSRP \$82,236

AR-One Max 26HR

St # 5072

SALE PRICE \$19,395

14'6" Garage, Private Queen Bedroom, 2 Fold Up Sofas, Large Bath!
MSRP \$27,357

'18 Triton 3451

St # 0055

SALE PRICE \$48,399

12' Garage, Dual A/C, T Slide, Gen, Tank Heaters, True Queen Bed!
MSRP \$63,719

'06 Cardinal 33TSLE

St # 7468

SALE PRICE \$15,500

Hook & Go
A/C, Fridge, Slides All OK

'09 Laredo 300RLS

St # 0245

SALE PRICE \$17,900

2 Slide Rear Entertainment w/2 Chairs, Booth Dinette, Glass Door Shower, Spacious!

'06 Cross Terrain 36DS

St # 3679

SALE PRICE \$23,995

Toyhauler, 2 Slides, 12' Garage

NEW!! Heritage Glen 312QBUD

St # 4282

SALE PRICE \$30,399

Bunkhouse, 2 Slides, Door Into Bath, Outside Kitchen, Power Jacks & Awning
MSRP \$40,491

NEW!! Cougar 30RLI

St # 3345

SALE PRICE \$34,399

3 Slides, King Bed, Rear Sofa, Theatre Seating, Island
MSRP \$46,342

'17 Pursuit 27KB

St # 5989

SALE PRICE \$81,350

King Bed Full Walk Around! Electric Bed Over Cab! Gen, Loaded w/ Features! MSRP \$122,067

'17 Chateau 28Z

St # 8167

SALE PRICE \$69,999

Long Slide Out, Private Queen Bedroom, Exterior TV, Great Seating, Cabover Bed! MSRP \$98,296

'05 BT Cruiser 2550

SALE PRICE \$34,750

27K, Slide, Super Clean

'15 Chateau 23U

SALE PRICE \$49,700

Sold New, Just In On Trade, Only 4K

'05 Chevy 2500HD LT

SALE PRICE \$17,995

104K Miles, PS, PW, Crew Cab, CD, New Tires, Clean, Brake Control & FW Hitch Inc!

Please Stop Out & Experience the Countryside Difference

CONSIGN NOW! CENTRAL IOWA MACHINERY AUCTION

Wednesday, August 23rd • 10:00 a.m.

Central Iowa Fairgrounds
1308 E Olive St. • Marshalltown, Iowa
PRINT DEADLINE: JULY 31ST

Loader Available and Drop Offs Accepted beginning August 14th through August 21st 9:00 a.m. -5:00 p.m. excluding Sundays.
Award winning Marketers, Auctioneers, and Appraisers.



800-373-2255
www.hallbergauction.com
Tyler Casady 641-891-7253
Jason Hallberg 515-460-0246

Save Some Trees! Read The Paper Online!
www.hawkeyetrader.com

PUBLIC AUCTION TAYLOR FLOWERS

120 W. Harrison Street, Kirksville, MO 63501

SATURDAY, JULY 29TH @ 9:00 a.m.

Flower shop closing/liquidation/going out of business sale. Due to pursuing other interests, the family of Eva Buck will be having a complete dispersal of the flower shop contents and inventory. Taylor Flowers was in business for more than 30 years.

Antiques: Oak 8' candy display case, Victrola, wooden dressers, piano bench, antique apple press, Hoosier type cabinet, 2 wooden pie safes, 2 drop leaf tables w/rollers, porcelain claw foot bathtub, porcelain Round Oak cook stove, Washington Drape Aladdin lamp w/holder, doll bed/chair/cradles, antique sewing machine w/foot treadle, antique chests, ironing board, porcelain top table, gold and silver metal Christmas tree, bird cage, other miscellaneous antique items.

Furniture: Dining room tables, wooden chairs, china cabinet w/glass doors, arched wicker glass shelving, chest of drawers, numerous sets of shelving, hope chest, wooden cabinet, filing cabinets, office desks, office chairs, red hanging lamp, wooden stool, Hoover vacuum, stereo, other miscellaneous furniture.

Flower Shop Inventory: Sharp cash register model XE: A20S, 3 floral pick machines, Classy Wrap balloon machine, memorial stones, stuffed animals, numerous baskets, plant baskets, anniversary plates, misc. ribbon, wire, lace, pins, leaves, floral working



supplies, floral tape, plastic rose boxes, plastic corsage boxes, Mylar and latex balloons, buckets, trash cans, vases, rose vases, rose bowls, numerous glassware and pottery, table cloths, pictures, mason jars, Christmas decorations, Christmas trees, wreaths, sleigh, wooden sled, grape vine angel, other seasonal decorations, 4 sets of candelabras, quilt racks, metal arbor, coffee cups, mirrors, pedestal plant stands, cookie jars.

This is a very nice auction with an inventory of items needed to run a flower shop business; many more items too numerous to mention. Plan on attending.

Terms: Cash or good check.

For more information call John @ 660-651-0806 or Jody at 660-341-SALE.

FARRIS
Auction Service
Jody Farris & Brady Farris
No sale is too big or small, we do it all.
660-341-SALE

Owners: John Buck and
Jennifer Thompson

Check out our Facebook page @ Farris Auction Service for more pictures.



Enter To Win Tickets

hawkeyetrader.com/tickets

Commercial Property



Sunday, July 23, 2017

Personal Property Sells: 12:00pm

Real Estate Sells: 1:00pm

2625 NE 46th Ave. • Des Moines, IA

Auction
"We Sell it the Day You Need it Sold!"



Auctioneer's Note:
This is a partial listing so come prepared for surprises!
Ed has been in business for 30+ years, Everything Must Go!!!!

Vehicles & Machinery:

1986 38' Ithaca Windcruiser motorhome
1980 Chevy truck, 1T, 4x4, 1996 Ford 1T
Ford 4500 w/ bucket & backhoe attach.
JD 1020 w/ loader, 3pt hitch
1947 Ford '9N' w/ new rubber
(2) Ford 4500 backhoes
Allis Chalmers WD, Cushman 3 wheeler
Allis Chalmers 2 bottom plows
Ditch Witch V30, 3pt rotary mower

Tools & Equipment:

Woodmax WM-8M 3pt wood chipper, cement cart
Wheel Horse D-250, Wheel Horse GT-14, anvil
Wheel Horse A-800, 5 T press, tire balancer
Overhead rail crane, Industrial air compressor trailer
5,000 watt generator, Bear automotive analyzer
JET combination shear, break & roller, chain hoist
Wisconsin engine, JD diesel motor, Amco brake lathe
Power Boss TSS/82 street sweeper, job box for truck
10,500lb 4 post rotary lift car hoist, Strutt compresor
Craftsman industrial lathe, fence line mower
Coats rim clamp 5060AX tire machine, jack stands
Large industrial pipe bender w/ dies, floor jacks
(3) NAPA wall cabinets, horizontal air compressor
Glyclean antifreeze recycler, hay, die cast racecars
Plus much miscellaneous!!!



General Description:

Offering this commercial property at auction! Formally known as Ed's Auto Repair Shop. Located on site is a metal building consisting of an overhead door which is 12' high and the ceilings are 13' 1" high! Plenty of opportunity for this land as it sits on 3 lots on the corner of a high traffic area!

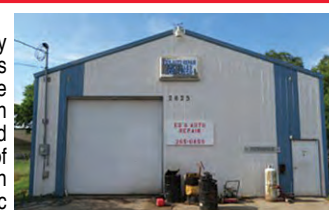

Net Taxes: \$1,615.00

Lot Size: 30,419 Sq Ft

Legal Description:

-EX N 10 F ST- W8 F LT 16 & ALL LT 17 NUGENT PLACE
-EX N10F RD-LTS 18 & 19 NUGENT PLACE

Terms: Cash or Check, 10% down payment day of auction with balance due on or about August 23, 2017 at closing.

Ed's Auto Repair 515-771-3354

Daugherty Auction & Real Estate Services, LLC.

Chad Daugherty ~ Owner/Auctioneer

Kelly Daugherty ~ Auctioneer

North River Realty, Broker

416 Greene St. Adel, IA (515) 993-4159 ~ d_auction@hotmail.com

See Us on the Web at www.daughertyauction.com

The information in this brochure is from sources deemed to be reliable but it cannot be guaranteed by Daugherty Auction and Real Estate Services, LLC.



**2016 FXDB
Street Bob**
12" Apes,
Only 8K Miles!

NO DOC FEES! **\$12,495**

C&C Cycle
Chariton, IA • 888-475-2243
www.cc-cycle.com

Kirkville Livestock, LLC
24295 Benton Road • P.O. Box 242
Kirkville, MO 63501



SPECIAL CATTLE SALE
MONDAY, JULY 24 • 11:00 AM

Early Listings:
Putnam Co: 202 Head From 1 Farm Including:
82 Blk & Blk Whiteface Hftrs, LTW, 2 Rds 600-650 Lbs
80 Blk & Blk Whiteface Hftrs, LTW, 2 Rds 550-600 Lbs
40 Blk & Mixed Steers, LTW, 2 Rds 600-650 Lbs
Bruner: 190 Head Including:
125 Blk, Blk Whiteface & Mixed Strs, LTW, 2 Rds 800-900 Lbs
65 Blk, Blk Whiteface & Mixed Strs, LTW, 2 Rds 800-850 Lbs
B&R: 160 Blk, Whiteface & Red Whiteface Strs and Hftrs,
LTW, 2 Rds, Breeding Hftrs Available 600-750 Lbs
Daniels: 88 Black & Few Charolais & Red Hftrs,
LTW, 2 Rds 650-700 Lbs
Worley: 64 Black Streers, LTW, 2 Rds 825-875 Lbs
Stiles: 60 Mx Strs, LTW, 2 Rds 875-925 Lbs
Morrow: 84 Blk Strs, LTW, 2 Rds 850-900 Lbs
Daniels: 60 Char & Black Strs, LTW, 2nd Rds 875-925 Lbs
Wollenzine: 30 Blk Strs & Hftrs, LTW, 2nd Rds 700-800 Lbs
Daniels: 70 Blk & Few Colored Hftrs, LTW, 2 Rds 750-800 Lbs
Browner: 50 Blk & Blk Whiteface Hftrs, HTW, 2 Rds 600-650 Lbs
McGoldrick: 17 Blk Strs & Hftrs, LTW, 2 Rds 600-700 Lbs
Daniels: 20 Blk Strs & Hftrs, LTW, 2 Rds 700-750 Lbs
Harris: 11 Blk Strs & Hftrs, LTW, 2 Rds 575-700 Lbs
Munden: 12 Blk, Blk Whiteface & Char Strs & Hftrs,
LTW, 1 Rd 550-650 Lbs
Lawrence: 25 Blk & Blk Whiteface Strs & Hftrs, LTW, 1 Rd 550-650 Lbs
Brimser: 20 Blk Bulls & Hftrs, LTW, 1 Rd 600-700 Lbs

Check Our Website for Updated Listings:
www.kirkvillivelivestock.com

REGULAR SALE
MONDAY, JULY 31 • 11:00 AM

SPECIAL BRED HEIFER, COW & BULL SALE
FRIDAY, AUGUST 4 • 6:00 PM

We Are Open on Sunday to Receive Your Livestock.
"Your Business is Very Much Appreciated."

Phone For Information:

Nancy Baker, Office 660-665-9804

Chuck Ambrosia 660-342-3530

Caleb Randolph 641-919-8539

Harry Durflinger 660-341-1080

Mark Herbold 515-720-8667

Al Ashmead 660-216-8730

Doug Fleshman 660-626-7148

Daniel Smith 660-341-8396

Jeremy Jarman 660-341-9879

Email kirklivestock@marktwain.net

View our Website at www.kirkvillivelivestock.com

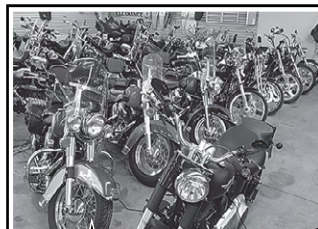

**Over 12
Big
Twins**

NO DOC FEES! **UNDER \$10,000**

C&C Cycle
Chariton, IA • 888-475-2243
www.cc-cycle.com

Save Some Trees!
Read The Paper Online!
www.hawkeyetrader.com



**2004
Arctic Cat
650**
4x4, Blade,
New Aggressive
Tires,
Windshield

NO DOC FEES! **Only \$2,995**

C&C Cycle
Chariton, IA • 888-475-2243
www.cc-cycle.com

Grain Elevators and Lots for Auction

in Zeoring and Colo, Iowa

August 15, 2017 at 10:30 am

Dakins Community Center, 105 W Main, Zeoring, IA

Viewing Day: July 29th Zeoring Elevator - 10 am to 12 noon

Colo Elevator - 12 noon to 2 pm or by appointment

Sellers: Frohwein & Sons and Zeoring Fertilizer

Kurt Hollenberg, Broker/Owner - 800-895-4430

Terms & Conditions & Videos at:

www.IowaAgLandAuction.com

www.MissouriLandAndHome.com



Missouri
Land & Home



**MOBILE
HOME
REWARDS?**

Ask Tuff

573-657-2176

www.amegamobilehomes.com

Bergmann Estate Auction

18725 State Hwy., 190, Jamesport, MO.

10:00 a.m.
Monday,
Aug. 7, 2017

Since the passing of my husband the late Slim Bergmann and my failing health. We will sell the following at public auction. Located at the home North of Jamesport Mo. Directions: From Hwy 190 & Hwy 6 junction at Landis Oil or Amoco station go North on Hwy 190 approx. 1.3 mile to auction site. Follow Ropp Auction signs on sale day.

Real Estate 240 M/L Acres

Tract #1

Consisting of 120 M/L acres with home and several out buildings. Home is approx. 27'x46'. 2-bedroom 1 bath, hallway with pantry. Kitchen, living room & dinning is open floor plan. Kitchen has a sliding glass patio door. Patio is on the west side of the home. Front walk-in entrance is an insulated 36" door. Home has a 23'x27' basement 2 rooms with walkout door on west side. There is also an older milk house parlor 29'x32' Constructed of cinder blocks makes excellent storage space. Metal 2 car garage 32' x40' 1 walk-in door & 2 overhead rollup garage doors a real nice building. Also metal open to the south machine shed in good condition. There is a small chicken house included. This tract has approx. 38.4 M/L acres Enrolled in CRP and has approx. 20.7 acres M/L in hay ground. There are 2 ponds on this tract with remainder in draws & pasture with good wild turkey and white tail deer hunting. Exterior fences on tract #1 are in really good condition.

Tract #2

Consisting of 120 M/L acres approx. 78.9 acres in the CRP Program, 5.79 M/L acres in Hay ground on the rest of the balance of land is pasture and draws, Again excellent Turkey, quail, Bobcat, white tail deer Hunting. Exterior fences are in good condition. There is 1 pond on the tract.

Both tracts equal 117.3 acres total in CRP. Both tracts together equal annual income of \$14,802. The CRP is contracted @ \$126.19 per acre and will expire in 2022.



Auctioneer Note: seller is not responsible for any surveys. Any surveying that will be done will be at the buyer's expense on any tract. Seller will furnish clear title @ time of closing. Seller and buyers to split closing cost 50/50 at time of closing. Buyers will sign a standard Real Estate contract legal & Binding at the end of Real Estate auction. Buyers will pay 10% down payment (nonrefundable) down payment will be escrowed at Grand River title @ Gallatin Mo. Closing will be within 30 days. Both tracts are located less than 2 miles from down town Jamesport, Mo. Both tracts have excellent neighbors and located on maintained Hwy 190. You will not want to miss this one!

Owner: Marvel Bergmann



See our website for more pictures at RoppAuctions.com

Lunch catered by Shooters



conducted by

Ropp Auctions

We bring high \$\$\$
bidders to our sellers.

Auctioneers: Norman Ropp 660-247-1914 • Terry Caldwell 816-284-3204 • Emory Kempf 660-287-2012

Restrooms Available



1995 Dodge
5.9L 12V Diesel Truck,
Runs & Drives, Motor
Could Use Some Work,
Would Make a Great
Project for Someone.
Call or Text
515-681-9717
After 5 PM

**FREE PIZZA
OR BARBERSHOP
GIFT CERTIFICATE**
Ask Marla - Come Build
With Us
573-657-7040
www.chateauhomes.net

www.hawkeyetrader.com

LAND FOR SALE

- NEW 100 Acres+/- Davis Co., IA** Perfect Year Round Recreational Property. Established Food Plots & Stand Sites, Two Fully Stocked Ponds near Floris, IA **SOLD \$2,450/acre ID #1561**
- NEW 80 Acres+/- Mahaska Co., IA** Recreational Farm with Great Location for Building Site in Section 4 of Jefferson Twp, Proven to Produce Top End Whitetails, 16 Acres Cropland Income, Minutes from Bussey, IA **\$3,000/acre ID #1560**

LOOKING FOR
SELLERS IN
**MAHASKA, MARION,
MONROE, WAPELLO,
AND VAN BUREN
COUNTIES**



CHIP TERPSTRA
Land Agent
Southeastern Iowa
641-780-2304
chipterpstra@landproz.com

LANDPROZ.COM

Agricultural & Recreational Real Estate / Auctions / Farm Management

1-844-GO-4-PROZ • info@landproz.com

Broker Greg Jensen - MN, IA / Broker Brian Haugen - MN / Broker Amy Willett - MO
LandProz Real Estate, LLC. 111 East Clark Street, Albert Lea, MN 56007

LOIS WILLIAMS ESTATE AUCTION

Saturday, July 29th @ 10 a.m.

1117 720th Ave • Eddyville, IA

Sale location is on Hwy 137 by Cargill and Ajinomoto. Watch for auction signs!

Autos/Camper/Boat: 2011 Chevrolet Impala w/approx 60,100 miles, 1990 Chevrolet 1/2T 2QS truck w/topper & 37,600 miles, 1972 Honda CB100 motorcycle, 1970's era Honda motorcycle, 1965 Starcraft camper, Older boat & trailer w/inboard motor.

Tractors/Building: Allis Chalmers WD-45 NF, Case 400 NF, Agco Allis 918H lawn tractor w/rear mount tiller, John Deere 2R planter, pull type brush cutter, bail stabber, older style disk, pull type plow, 9'x16' gambrel roof portable shed on skids.

Advertising: Keen Cutter safety razor in bow w/instructions, Shafer Tractor Co. thermometer, 12" tall Champion sparkplug radio, F.B. Denburger thermometer, Carter Steel Oskaloosa tablet, Four Corners Standard mileage dial from Osceola, IA; Newton, IA thermometer & more.

Collectible: SP&S 6 gal crock w/bale & handles from White Hall II, Walnut full size bed w/high back headboard & matching footboard, #8 cast iron Dutch oven, Ben Cooper "Tom & Jerry" Halloween costume w/box, Sleepy Eye Milling Co. cookbook, vintage Roto Chrome spotlight, Aluminum glasses & pitcher, metal lunchbox, and more.

Furniture/Household: 3 pc bedroom suite w/queen bed, computer desk, 2 full size beds, 5 drawer chest, 6 drawer dresser w/mirror, Floral couch, Lazy Boy recliner, couch & matching loveseat, Sanyo TV, bookshelves, TV stands, vintage upholstered rocker, wooden rocking chairs, Harth Flo woodstove, file cabinets, end tables, apartment size drop leaf chrome craft table, halltree & more.

Shop related: Gray air car jack, JM Carpenter tap & die sets, 5 gal air compressor, toolboxes, valve grinder, old air compressor on metal wheel cart, tranny jack vises, pipe clamp, hand pipe threader, wheelbarrows, sockets, drills, wrenches, shovels, rakes, drop cords & much more.

Misc: Old hospital gurney, pump jack, lawn & patio furniture, glassware, Pyrex, CorningWare, crockpots, small kitchen appliances, folding chairs, room heaters, Henry Miller piano, cast iron salesmen sample cookstove, knick-knacks, office supplies, & several items to be scrapped out.

Auctioneers Note: This is the estate of Eddyville native Lois Williams. Above is only a small listing of items to be sold! We are finding new items everyday as we prepare for this auction. Be sure not to miss it!

Announcements made day of sale take precedence over ads.

ID's required for bidders number Terms: Cash, Check & Credit Card
Food served on grounds.



demossauction.com
TJ DeMoss, Auctioneer 641-799-2323
Cori DeMoss 515-249-5745

Find us on Facebook! @demossauctioncompany



WORKING FOR YOU

TUES, JULY 25TH

START TIME 12:00 PM

EXPECTING 800 HEAD

CALVES & YEARLINGS: SELL @ 12:00 PM.

HOLLATZ: 75 FANCY BLK X-BRED YRLG STRS 700-750#
COMP VAC
FLESHMAN: 70 FANCY BLK YRLG HFERS COMP VAC 750-800#
STOTTEMYER: 65 FANCY BLK YRLG STRS COMP VAC 825#
DAVOLT: 60 FANCY BLK YRLG STRS COMP VAC 850#
STOTTEMYER: 33 FANCY BLK CALVES VAC 550-700#
STOTTEMYER: 11 FANCY BLK YRLG STRS COMP VAC 700-800#

PLEASE CHECK DTN & WEBSITE FOR COMPLETE
UP TO DATE LISTINGS www.unionvillevivestock.net

WATCH OUR SALE LIVE AT: cattleusa.com

UNIONVILLE LIVESTOCK MARKET

Unionville, MO

Barn: 660-947-2451

Curt Sporleder, Owner/Manager

Home: 660-947-2870 Mobile 660-216-2855 (BULL)

Chris Davolt, Field Rep, Centerville, IA

Home 641-856-8202 Mobile 641-895-1339

Willie Beeler, Field Rep, Lancaster, MO

Home 660-216-3573

David Hines, Field Rep, Mobile 660-216-4888

Jerry Brundage, Field Rep, Princetone, MO

Home 660-748-4081 Mobile 660-953-1296

ARE YOU LOOKING FOR

SOMEONE WHO CAN:

- Paint your house (Regular, sponge, textured, int or ext)
- Strip or Hang Wallpaper • Repair Lath & Plaster
- Clean New Construction or General Cleaning (Houses and Commercial, One Room or a whole House or Building)
- Downsizing or Cleaning Out Buildings or Garages
- De-Cluttering And/Or Organizing

Will Travel

No Job Too Big or Too Small!

15 Years Experience

Call: 660-341-6424



Antique Collectible & Coin Auction

Friday, July 28, 2017 @ 9:00 a.m.

Location: 1 mile West of Downing, MO on Hwy 136.

Antiques - Collectibles: Waggoner & Griswold cast iron pcs.
Carnival water sets - Copper boiler - Large Cast Iron Kettle

Several pitcher pumps - Alladin lamps - Brass spittoons

Metal signs - Buck saws - JD 1B hand crank corn sheller

JD 999 planter boxes - Maytag sq. tub wringer washer

Old wooden wall telephone - Cast Iron seats - hand tools

(5) anvils, Hay-Budden, etc. 80# -200# - old pedal tractor

(3) Blacksmith forges & tools - walking plows - old crocks

Well pumps - (4) cast iron dinner bells - Army saddle

(2) Spring wagon seats (1 Peter Shuttler)- asst. steel wheels

Nice old Sleigh by Northwestern Mfg. Co. - tire shrinker

IH cream separator - galv. wash tubs - (4) butter churns

63 pc. corrugated metal 6' to 12' - No. 40 lard press

**This is a very brief listing! For full listing & photos
go to www.auctionzip/highauction.com**

Selling the Personal Coin Collection of Aaron Horst:

Gold Coins: 1913 \$5 Indian - 1872 \$20 Liberty Gold (nice piece)

1924 \$20 Saint Gaudens Gold w/ motto **Coins selling**

170+ Morgan and Peace Silver Dollars **at 12:00 Noon**

60+ Silver Half Dollars - Also Lots of Quarters, Dimes, Etc.

Randy High 660.216.0515 ~ Clair High 660.341.1687

Grain Elevator Retirement Auction

TRACY ELEVATOR, INC.

WEDNESDAY, JULY 26 @ 9:00 A.M.

Auction to be held at the Tracy Elevator, 112 Adams St., Tracy, IA

DETAILS & PHOTOS AT: www.SullivanAuctioneers.com

730,000 ± BU. OF GRAIN STORAGE • 2 TRACTS
(REAL ESTATE SELLS @ 11:00 A.M.)

TRACT 1 is located at 112 Adams St. in Tracy, IA. This tract consists of 2.04 Acres ± and the Tracy Elevator w/ approx. 340,000 bu. of grain storage.

TRACT 2 is located on the SW side of Tracy, IA on Picard Dr. This tract consists of 1.84 Acres ± w/ approx. 394,400 bu. of grain storage.

TRUCKS: '98 Ford AeroMax semi w/ 940K miles; '95 Freightliner semi w/ 130K miles; '93 White/GMC semi; '89 Freightliner tandem dump truck; '88 Freightliner tandem grain truck; '81 IH 1854 feed truck; '88 GMC Brigadier feed truck; '81 IH 1824 grain truck; (2) Chevy C60 trucks; '92 Ford E-350 ambulance. **TRAILERS:** '07 Timpette 43' alum. hopper bottom; '04 Timpette 40' alum. hopper bottom; '90 Warner 42' bulk bag feed trailer; (2) Fruehauf 48' van trailers. **SKID STEER & TRACTORS:** '05 Case 420 skid steer w/ 1,164 hrs.; Ford 9600 2wd tractor; '62 Farmall 560 gas tractor; Farmall Super M gas tractor. **GRAIN HANDLING EQUIP:** (3) Rem grain vacs; (7) Westfield augers; Bulk bins. **FARM EQUIPMENT:** MF 860 4wd combine; (2) MF 510 diesel combines; (2) MF 1163 6R30" corn heads; (2) MF 1143 4R30" corn heads; MF 9120 20' platform; IH 820 15' platform; several other platforms; IH 400 Cyclo 8R30" planter; JD 7000 8R30" planter; McCormick grinder mixer. **MISC. FARM ITEMS INCLUDING:** Lawn mower, fuel tanks, tools, parts, office equip; etc. Detailed listing online.

PHIL GREENE (641) 891-5406 • LARRY GREENE (641) 281-8205

ATTORNEY: David A. Johnson • Knoxville, IA • (641) 828-7373

AUCTION MANAGERS: BUB (641) 344-4500 • MATT (309) 221-7001

SULLIVAN AUCTIONEERS, LLC • TOLL FREE (844) 847-2161
www.SullivanAuctioneers.com • IL Lic. #444000107

TURN KEY ONLINE ONLY RESTAURANT AUCTION

BIDDING ENDS: TUES., AUG. 22ND AT 1PM

INSPECTION:
TUES., AUG. 1ST
11:00 AM - 1:00 PM



VEL'S AMIGOS



1226 37th St, Ft Madison, IA

Vel's Amigos is one of the area's most successful & popular dining establishments. After 33 years of operation, the Sellers wish to retire and offer this profitable business to new owners. This sale is being offered as a Turn-Key package and will include the real estate, all of the fixtures and restaurant/ bar equipment. The business is located along Business Hwy. 61. **This is not a business in distress, it is a once in a lifetime opportunity to purchase a popular business with a strong customer base.**

VEL'S AMIGOS LTD- OWNER



FraiseAuction.com

319-367-5744

Innovative Marketing. Exceptional Results.

LARGE FURNITURE, COLLECTIBLES, GLASSWARE, SHOP TOOLS & MORE!
PUBLIC AUCTION
Saturday, July 29th, 2017 • 10:00 AM
 Location: 200 N. Elm St • Creston, IA (Former iWireless Store)

TOOLS & SHOP ITEMS: Craftsman - Disc Sander - Jointer Planer - 3HP Saw on Stand & More!
COLLECTIBLE FURNITURE: Oak Commode w/Scroll Work - Oak 3 Drawer Chest & More!
MISC GLASSWARE & COLLECTIBLES: Fiesta - Pink & Green Depression - Carnival - Hall Jewel T Bowl - Hull - McCoy - Much More!
 Go to www.crestonlivestock.com for Full Listing & Pictures.

Terry Perdew, Seller

Terms: Cash/Good Check w/Photo ID if Unknown by Auction Team.
 Air Conditioning, Lunch on Grounds & Portable Restroom Will be Available.

Auction conducted by:
West and Frey Auctioneers, LLC • Creston, IA
& Creston Livestock Auction Service
 Darwin West 641-344-1958; Tom Frey 641-344-5082; Brandon Frey 641-782-0633

Don't Forget To Sign Up To Win!!!
hawkeyetrader.com

LEE COUNTY, IA
REAL ESTATE AUCTION
WED., AUGUST 2ND AT 9:00 AM



3.98 Acres w/4BR Home & Outbuildings

1273 160TH ST (J40), FARMINGTON, IA
 Auction Onsite - 5 miles W of Hwy. 218 (I27) or 3.5 miles E of Harmony School

Very well-maintained country home ideally located on a hard surface road with 3.98 surveyed acres, machine sheds, livestock bldgs., grain bins (bins to be sold separately) & other outbuildings. Home features 4 BR, 1 1/2 BA, huge living room w/gas fireplace, full basement & att. 2 car garage. New septic July 2017. Many Updates & Recent Improvements! includes 48' x 90' machine shed w/shop area, 60' x 40' metal framed machine shed w/20' x 60' attached lean to & other outbuildings.

ALSO SELLING PERSONAL PROPERTY!

GRAIN BINS • LP TANK: Newer Conrad 12,000 bu. bin w/dryer, stirator & unload auger. (1) 5,500 & (2) 6,000 bu. bins w/fans, stirators & unload augers. 3,300 bu. bin w/fan & unload auger. 500 gal. LP tank

GOLF CARTS • LAWN MOWER • MACHINERY: Yamaha & EZ Go gas golf carts w/ canopies. Case 222 riding mower, hydro. Westfield 861 8"x61" auger w/swing away hopper. JD 520HS flail shredder. M&W gravity wagon w/implement tires, rear brakes & hazard lights. 500 gal. diesel fuel barrel w/pump. Few hand tools, air compressor, etc. Grain sweeps. Chicken feeders & waterers.

ANTIQUES: Oak Barrister bookcase w/leaded glass. Unusual Fraternal liquor cabinet. Child's oak rocker. Upholstered settee. Ornate walnut free standing full-length dressing mirror. Oak roll top desk. Parlor & drop-leaf tables. Mahogany desk/buffet. Oak New Haven mantle clock & Germany china clock. Stepback pantry cupboard. Oak youth chair. Lrg. Oak rocker. Oak plant stands. Oak beveled mirror w/hat hooks. Tiger oak library table.

GLASSWARE • COLLECTIBLES: Very nice selection of Gone With the Wind oil lamps. Aladdin & others oil lamps. Various colors & sizes of hen on nests. Flashed ruby souvenir pitchers, boots, toothpicks, creamers, stemmed glasses, etc. from World's Fair & Iowa State Fair as early as 1893. Germany & others hand painted dishes. Lefton Chocolate set. Carnival water pitcher & tumblers, footed basket, vases & rose bowl. Sleepy Eye pitcher, damaged. Dazey No. 40 butter churn. Shirley Temple creamer & bowl. Puss N Boots cookie jar & salt and pepper. Yellow & green depression. Staffordshire English Garden 12 pl. china setting. Bone China figurines. Princess House & other crystal. Pickle jars & Ball canning jars. Few crocks and stoneware jugs. Enamel & graniteware. Statue of Liberty cast iron bank. Coca Cola trays. Local charity cookbooks. Many new McDonalds Happy Meal Toys. Few pocket knives. John Deere corn sheller. Complete uncirculated U.S. Presidential Collection coin set.

INDIAN ARTIFACTS • ERTL FARM TOYS: 2 framed arrowhead displays & approx. 15 axes & celts (Personal finds by the late Carl Schmitt in Lee & Van Buren Co. areas). Approx. 50 Ertl 1/16th John Deere Precision Classics, Precision Elites as well as others farm toys. (Majority have been displayed but are in original boxes). Canisters of Tinker Toys. Several Barbie's, NIB.

MODERN FURNITURE & HOUSEHOLD: Frigidaire upright freezer. Maytag side by side fridge w/water & ice dispenser & bottom freezer. Maytag washer & elec. dryer. Oak dining table w/6 chairs & matching china hutch. Leather recliner, elec. lift chair & glider rockers. Full size bed, oak dressers & bookcases. Modern patio furniture & gas grill. Kitchen Aide mixer, elec. roasters, etc. John Deere dinnerware, flatware & canister set. Usual baking dishes, pots, pans, etc.. Dyson vacuum. Yarn & sewing notions. Holiday decorations.

Auctioneer's Note: This will be an exciting auction w/many neat collections along w/ newer clean modern furnishings. Sale Order: 9AM small hayrack items; 12PM noon Real Estate followed by grain bins and then any other unsold items. 2 Rings! Come Prepared!!

J. NORRENE SCHMITT – OWNER



FraiseAuction.com
319-367-5744
 Innovative Marketing. Exceptional Results.

ONLINE AUCTION
 Now accepting consignments for our online **only** auction that will open Monday, July 31st at 8:00 am.
Auction will start closing Monday, August 7th at 6:00 pm.
****We will not be charging a buyers' premium on this auction***

Case 60XT skidloader; Kewanee 24 ft mulcher; JD 5 btm plow; springtooth harrow; sickle mowers; Miskin 2 1/2 yd dirt scraper; 2-skidloader grapples; 2015 Krone 4 basket tedder; JD 7000 6R planter w/heavy no till; New fork extensions; New skidsteer forks; Bush hog 3008 3 pt cutter; Rhino 3 pt, 6 ft brush cutter; 2-MF grain drills; New 8 ft pull type box blade; JD MX6 3 pt brush cutter; Great Plains 1500 15 ft no till drill; Danuser posthole digger; Eversman 2 1/2 yd dirt pan. More items to be added.

Visit www.taylorauctionco.com to view items & to register to bid.
Contact Dick to consign your items at 660-341-4939.

TAYLOR AUCTION COMPANY
 AUCTIONS, APPRAISALS, EQUIPMENT SALES

DICK TAYLOR
 Auctioneer
 14429 State Hwy J
 Brashear, MO 63533
660-341-4939
www.taylorauctionco@hotmail.com

FREE \$1,000 MOBILE HOME CREDIT
 Ask Our Sales Staff
573-499-9993
www.columbiadiscountshome.net

AG RELATED

FOR SALE: Mac Semi w/2 9x6 Lowboy; IH Drago 8R Corn Head & Road Runner Cart; 8 Ft Trencher on 4WD Tractor w/6 Way Blade; Clean 660 JD Rake.
641-489-2823
641-751-7896 7-21

FOR SALE: 2 Sets of 16 Inch Front Wheel Weights, \$75 Per Set; 13.6x28 BF Goodrich Rear Tractor Tire, \$275.
319-325-3939 7-21

FOR SALE: 285 MF Tractor, 2100 Hrs, \$6,000.
217-696-2423
 or Cell 573-682-7742 7-28

FOR SALE: IH #440 Square Baler, \$2,650; IH #435 Square Baler, \$4,650; Several Older Tractors. Pomeroy, IA.
712-299-6608 7-21

FOR SALE: John Deere 955 Compact Tractor, Power Steering, Hydro, 3 Cyl, Yanmar 70A Hydraulic Front End Loader, Front Wheel Assist, 72 Inch Mower Deck, Good Acreage Tractor, Everything in Very Good Condition, \$10,650 OBO.
641-572-0061 7-21

FOR SALE: John Deere MX10 Brush Hog, \$3,500; Woods 15 Ft Bat Wing, \$2,500; John Deere MX7, \$2,600; Many Used Brush Hogs for Sale. Shelbyville, MO.
5473-470-3358 7-21

FOR SALE: 1950 John Deere MT w/6 Ft Finish Mower, New Paint, Tires, Will Separate Tractor & Mower.
660-651-3580 7-21

FOR SALE: New Rails, Rollers, Sprockets & All Bots for D6R, LGP, XW or XL, \$8,350 Value, Call for Price.
660-346-9289 7-21

MIKE MILLER Auction SERVICE



As we have retired and moving from the area, we will sell the following at our farm located near Green City, Mo. (From Highway 6 at Green City, go south on Highway 129 for 3.5 miles, then east 1/2 mile on gravel road to sale). 21650 Homestead Drive, Green City, Mo. (Auction signs posted sale day). Green City is located west of Kirksville, Mo. on Highway 6.

SATURDAY, JULY 29 • 9:30 AM

This is a nice accumulation of farm items and household goods. Many well taken care of tools, farm machinery and shop equipment. More color photos on www.mikemillerauction.com.

5 TRACTORS, FARM MACHINERY, HAY EQUIPMENT, PICKUP, ATV

International 1066 diesel tractor, 4350 hrs (new injectors, new tires all the way around, 2- 2 way hydraulics hook-ups, 540&1000 PTO's, cab, this tractor is "very tight", good paint, runs excellent; 1968 Ford 8000 diesel tractor, 3844 hrs (18.4-38 tires, 110 HP, 540 PTO, 2-2 way hydraulics, runs great; Massy Ferguson Model 165 gas tractor, wide front, good rubber, 5171 hrs, runs good; Massy Ferguson Model 35 Deluxe gas tractor, wide front, 4817 hrs, power-steering w/front-end loader; Massy Ferguson Model 35 gas tractor, (needs work); 1997 Ford F150 Lariat, 4x4, (90,770 miles, new tires, extended cab); like new Vermeer Model 7040, 9 ft, 3-point disc mower, 540 PTO, (has mowed only 40 acres of hay); excellent Vermeer Model 605 Series K baler (twine only, recently completely reconditioned w/only 77 bales ran through it since); two 3pt. 8 ft King Kutter tractor blades; Ford 3pt. 7 ft sickle mower; 3pt. big bale un-roller; old 3pt. blade; 3pt. pickup bale spear; several 3pt. bale spears; 3pt. 8 ft box blade; John Deere 6 ft rotary mower; 15 ft Bush Hog "Bat-wing" rotary mower; 8 ft hay tedder; 3pt. carry-all; tractor boom; 16 ft tandem axle flatbed trailer; 4x6 utility trailer; Yamaha Timberwolf 5 speed 4-wheeler, runs good.

TOOLS, FARM SUPPLIES, SHOP EQUIPMENT, FENCING

3 pt. Post-hole digger (12" & 18" augers); set of 18.4-38 used tractor tires, 2 New P235/70R16 tires mounted; steel post driver; 3/4" Drive Socket set up to 2"; two heavy vises; hydraulic jugs and oil; 5HP 25 gal portable air compressor; brand new Job Smart 20 gal air compressor; Craftsman DYT4000 42" deck lawn mower, several log chains; aluminum 30' extension ladder; Huskee 18" rear-tine tiller w/205cc B&S 800 Series engine; Cattle Head Catch-Chute; 2 wheel barrows; 5 chain saws (all brands); new cattle hot shot; 2 stainless milkers; 11 Brand NEW Rolls of Red Brand wire; 4 Poly 55-gal barrels; 4 utility pole ground anchors, 2 new 8' hanging gates; 2 new 12' hanging gates; misc. hanging gates; corral style gates; 30 gal pull type yard sprayer; cattle panels, Craftsman 2400 PSI 6.5HP Pressure washer; air pig; anvil vise; misc. shovels, pitch forks, scoop shovels; portable upright 26 gal 1.8HP air compressor; new Little Giant adjustable step ladder; wire stretchers; chain binders; MTD 8HP 26" Electric start snow blower; 3 Poly stock tanks; 120 brand new steel posts, 6.5 ft; 18' Davidson Extension Ladder, Receiver hitch mount; barrel pump; several gate hangers; Clarke 16"/16 speed Drill press like new; several tool boxes; 2HP electric motor; scrap copper, tractor tire chains; L-shaped 65 gal fuel tank w/ hand pump; dump lawn cart; old iron molasses mill; 9 big bales of hay; misc. 2x lumber; 2 wheel dolly; many more tools; farm supplies and shop equipment that is not listed from a lifetime on the farm.

ANTIQUES & COLLECTIBLES, FURNITURE, HOUSEHOLD ITEMS, APPLIANCES

Set of iron wheels; well pump; pitcher pump; wood tool tote, Wood burning stove (cameo-economy); hay forks; several milk cans; 2 Wall telephones, cast iron tea kettle, antique 1940's wooden baby crib & high chair; old wood sled, Pepsi Thermometer, wash-board, sugar scoop; Nice Char-Griller charcoal grill, 2 Three person outdoor swing set, nice wooden picnic table, Sears flat top 30" electric stove; brand new Kenmore Refrigerator, Magic Chef Refrigerator; Panasonic Microwave; Queen bed, very nice dresser with mirror, Lay-z-boy rocker/recliner, 2 couches (one reclines), 2 electric fireplaces, Round Drop-leaf table w/ 2 chairs, Walnut Cabinet, Small Glass Display case, 8 Drawer Chest, Nice TV stand, Coffee table, Old Cedar Chest, 2 full size beds, various chairs; several boxes misc. items.

Terms: Cash or check w/proper ID only. Nothing removed until settled for. Lunch served. Restrooms provided. Loader tractor available.

MR. & MRS. (DENNIS & CAROL) MURPHY, OWNERS
 Sale conducted by
Mike Miller Auction Service
 Mike Miller, David May, Tyler Keenan, auctioneers
 660-646-1179 • 660-646-6919
www.mikemillerauction.com



WE BUY WALNUT TREES

★ **Timber Trees Only**
★ **No Yard Trees**

Call Herman At
(641) 799-2136

★ Have Own Sawmill, Exporting to World Markets ★

4 General Grabber HTS Tires

LT 245/75R, 17 Inch.
25-30% Rubber
Asking \$150

660-216-0724

HOPKINS FENCING

• CONTINUOUS FENCING
• BARB WIRE
• WOVEN WIRE
• DIRT WORK

SCHUYLER HOPKINS • 641-208-6310

WAGLER METALS AND POLE BARN

Specializing in Metal & Trim

CREWS AVAILABLE
HOUSE ROOFS
POLE BARN
HOUSES

Free Estimates
641-722-3692

19049 Ice Ave • Bloomfield, IA 52537
2 M. South Of Drakesville, IA • M-F 7:30-5:00 PM Sat. 8:11-30 AM

MSR

Midwest Structural Repair
Since 2005

Ph. 402-990-0575 Logan, IA Ph. 641-990-2436 Montezuma, IA

- Radon Testing & Mitigation
- Foundation Settlement
- Spray Foam Insulation
- Basement Waterproofing
- Bowed Walls
- Concrete Leveling
- Egress Windows

Chris Hudnut midweststructuralrepair.com

CATTLE FLY CONTROL

\$648

Cattle Oiler Backrubs & Face Fly Killer, Mineral Feeders On Skids

Call 641-344-5405

FOR SALE: IH 7 Ft & 9 Ft Sickle Mowers, 2 or 3 Pt, Mtd, Pull; IH Side Rakes, Steel or Rubber; 3 Pt 200 Gal w/25 Ft Boom, \$475. Pomeroy, IA. 712-299-6608 7-21

FOR SALE: PVC Ag Panel, White in Color, For High Moisture for Wash Areas, Hog Barns, Wash Bays & Many More Other Uses. Located at 2464 Hwy 22, Kalona, IA. To Order or For More Information Call. 319-656-4334 TFN



- Specializing In Pole Shed Packages
- New Houses & Garages
- Re-roofing w/ Metal Or Shingles

Quality Comes First & Very Competitive!

641-898-2226

SCHWARTZ CONSTRUCTION

FOR SALE: CAT 70 Scraper, Conv to Hydraulic, Good Condition, \$17,500. 641-223-0359 7-28

FOR SALE: 1964 Oliver 1600 Diesel Waukesha 4.3L, SN 161210, Tach Reads 2003 Hrs, Runs Good, Body Good Shape, Needs New Paint, Tires w/Tread, Weathered, \$3,500. Fairfield, IA. 515-360-4413 7-21

FOR SALE: Westendorf T28 Loader, 7 Ft Bucket, Bale Spike, Quick Attach, IHC Mounts, Excellent Condition, \$3,000 OBO. 660-216-0509 7-28

FOR SALE: 24 Ft x 5 Ft Free-Standing Cattle Panels, Weighing 600 Lbs Each, Fastener Chains Included. Located in Troy, IA. 641-680-0892 TFN

CATTLEMAN: New Heavy Iron Corral Panels, \$60, Free Replacement If Panel Gets Damaged. 816-507-3116 Or 816-898-0234 11-17

FOR SALE: AC 3 Pt 6-30 Inch Planter; Woods 90 Inch 3 Pt Finish Mower; Ford 8N Tractor w/OD. Pomeroy, IA. 712-299-6608 7-21

TRACTOR PARTS: All Brands, New Rims In Stock, Ship Daily. Used Vintage Ford & MF Tractor Salvage. Calls Welcome. Visit Our Websites: walttractors.com or ungertractor.com Toll Free: 888-414-4043 TFN

FOR SALE: New 3 Pt. Tillers, Heavy Duty, Gear Driven, 6 Ft, \$1,650; 7 Ft, \$2,150; 8 Ft, \$2,650; 9 Ft, \$3,650; 10 Ft, \$4,150; 12 Ft, \$5,350. Tiller/Seeders Available. 660-874-4455 TFN

FOR SALE: 2 Running Gears, Both in Good Condition, \$210 for Both. 641-572-0061 7-21

FOR SALE: 1941 L.I. John Deere, New Everything, Show Ready. 660-651-3580 7-21

FOR SALE: Nice IH 46 Hay Baler. Large Poly Tank on Trailer w/New Gas Pacer Pump, \$675. AC 3 Pt 6-30 Inch Unit Planter. Pomeroy, IA. 12-299-6608 7-21

Let Us Restore & Waterproof Your Low Slope Metal Roof

Ponderosa Roofing & Coatings

641-208-6278

Commercial Roofing Exceeding Expectations



FREE INSPECTION & ESTIMATE

MIDWEST AUTO GLASS & TIRE

225 N. Moore St • Ottumwa, IA • 641-684-5700

AUTOMOTIVE REPLACEMENT GLASS, FOREIGN & DOMESTIC

WINDSHIELD CHIP REPAIR For \$29.99

COME SEE JANICE GREENFIELD FOR ALL YOUR GLASS NEEDS & MUCH MORE.

• Screen Replacement Repair
• Automotive Door Glass Regulators Replaced
• Residential Flat Glass - Replacement • Glazing

35 YEARS EXPERIENCE IN GLASS INDUSTRY

Post Frame Buildings



- Houses
- Metal Roofing
- Free Estimates

NISLEY CONSTRUCTION

641-898-2271

Quality to Last a Lifetime

Sign Up To Win Tickets to the Bloomfield Speedway!

www.hawkeyetrader.com/tickets

AgIron® Ames, IA

WED., AUGUST 2ND | 10AM

Located at the Farm Progress,
1827 217th Street, Boone, IA



Farm Equipment Semi Retirement

Matt Dunn, Ogden, IA
Phone: 515.450.7128

**TRACTORS, COMBINE & HEADS
TECHNOLOGY, PLANTERS & DRILL
SEED TENDER & EQUIPMENT
TILLAGE, GRAIN CART & WAGONS
HAY & LIVESTOCK EQUIPMENT**



Farm Retirement from

Bob Jacobson, Roland, IA
Phone: 515.290.2726

**TRACTORS & SKID LOADER
PLANTER & TILLAGE
TRAILER & EQUIPMENT**



Farm Retirement

David Larson, Dayton, IA
Phone: 515.571.7850

**TRACTORS & COMBINE
HEADS, WAGON & MORE**



Dave Spurgeon, Polk City, IA
Phone: 515.577.2939

**TRACTORS, PLANTER & TILLAGE
SEMI & GRAIN TRAILER**

AUCTIONEER'S NOTE: Auctioneers will run multiple rings with live online bidding available on major equipment. Registration, terms, and details at SteffesGroup.com. Equipment removal by Wednesday, August 9, 2017. Hauling and loading are available. Contact auctioneers for owner information, new consignments, or changes at 515.432.6000

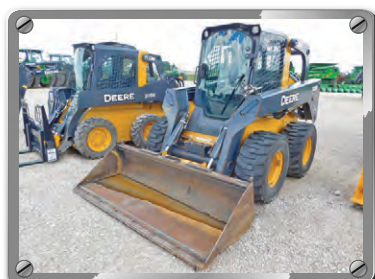

Online Bidding at SteffesGroup.com

**MFWD, 2WD, & ANTIQUE TRACTORS | COMBINES | CHOPPING CORN HEADS
CORN HEADS | PLATFORMS | HEAD TRAILERS | SKID LOADER | ATTACHMENTS | LOADERS
DRILL | TILLAGE | STALK CHOPPERS | SEMI TRUCKS | GRAVITY WAGONS | GRAIN TRAILERS
LIVESTOCK TRAILER | SPRAYER | WATER TRAILER | CHOPPER | MOWER CONDITIONER
AUGERS | CATTLE CHUTE | NEW FENCING | SHOP EQUIPMENT**

TERMS: All items sold as is where is. Payment of cash or check must be made sale day before removal of items. Statements made auction day take precedence over all advertising. \$35 documentation fee applies to all titled vehicles. Titles will be mailed. IA Sales Tax laws apply. Canadian buyers need a bank letter of credit to facilitate border transfer.

Auctioneers & Clerk: Steffes Group, Inc., Ames, Iowa
Duane Norton 515.450.7778 | Seth Twedt 515.231.1921 | Office 515.432.6000



WINCO PTO GENERATORS:
New & Used. Wes Sebetka.
641-990-1094 TFN

FOR SALE: John Deere 375 Round Baler, Twine, \$2,800; John Deere 930 MoCo, \$3,500; Bush Hog 3008, \$3,500; Many Brush Hogs For Sale.
573-470-3358 7-21

AUTOMOTIVE

FOR SALE: 1948 Chevy Cab on 1983 GMC 3 Ton Truck Flatbed Chassis, 454 Chevy Engine, 4 Spd Auto, Engine Stuck, \$3,000.
641-488-2432 7-21

FOR SALE: 1979 Chevy 2T Truck, Dump Box, 366 Motor, 5 Spd w/2 Spd, Little to No Rust, \$5,000.
641-223-0359 7-28

FOR SALE: 1976 Ford F100 Pickup, 4WD w/Snowplow, \$750 OBO.
641-919-9356 7-21

FOR SALE: 1997 Ford Taurus, 113,000 Miles, Needs Transmission, Get 30-33 MPG, Fair Tires.
515-669-2449 ETFN

ATTN TRUCK OWNERS: Rhino Linings Offers You The Worlds Number One Sprayed In Truck Bedliner. Also Works On Livestock Tanks, Creep Feeders, Horse Trailers, Etc. Call For An Appointment & More Info.
641-799-5672 TFN

LIVESTOCK

YOUNG BLACK COWS: 2-5 Yrs Old & Cows w/300-350 Lbs Calves, \$2000; 8 Cows w/150 Lb Calves, \$1,850; 5 Cows w/250 Lb Calves for \$1,650; Bigger Calves Have Been Worked; 3 Purebred Angus Breeding Bulls, 20 Months Old, \$1,850 Each. Booneville, MO.
660-882-6440 7-28

FOR SALE: 3 Yr Old Mammoth Breeding Jack, Charcoal w/ White Points, Good Bone & Feet w/Great Disposition.
573-588-4518 7-21



**1999 XL 883
Hugger**
Must See To
Appreciate!
Only 6K Miles!
REDUCED!!

**NO DOC
FEES!**

\$3,495

C&C Cycle
Chariton, IA • 888-475-2243
www.cc-cycle.com

METAL ROOFING



Installing Metal
Roofing On All types of
Buildings

Houses & Barns
Commercial &
Residential

Customer Satisfaction
Is Our Goal!

WAGLER BUILDERS

CALL TODAY FOR A FREE ESTIMATE: 641-777-5000

EMAIL: waglerbuilders@hotmail.com
www.waglerbuilders.com

RANDY'S PLUMBING HEATING & ELECTRICAL



Rudd
Geo Thermal

Ritchie • MiraFount
Trenching • Backhoe • Skidloader

319-397-2304 • Cantril, Iowa 52542

Randy's Cell: 641-680-4720 • JR's Cell: 641-680-0494

2017 Fall Machinery Consignment Auction

Poweshiek County Fairgrounds
Grinnell, IA

Saturday, Sept 2nd
Consignments Wanted!!

**Tools - Lawn & Garden - Livestock Equipment
Hay- Vehicles - Farm Machinery Wanted!!**

Contact Auctioneer **Ryan Iverson @ 641-325-1175**
to Consign Your Items.

Formerly INK Auctioneering LLC.
Same Great Service, Just a New Name!

ARC Drain, Sewer & Tile Clearing



Agricultural

- High Pressure Clearing
Of Field Tiles
4" Up to 12"
- Pond Overflow Pipes
- Farm Equipment
Power Washing

Commercial

- Shop Drains
- Sewer Drains
- Truck & Construction
Equipment Power
Washing

Residential

- Sewer Drains
- Exterior Siding & Deck
Power Washing

660-202-7123 for Info & Quotes
Serving Northern Missouri & Southern Iowa

319-696-3366
FREE 1 Year Warranty

PREFERRED AUTO SALES

LOCKRIDGE, IA

www.preferredautosales.net

Hours:
Mon-Thurs 7 AM - 6 PM
Fri 7 AM - 4 PM
Sat 8 AM - 12 PM or by Appt

We Are Located on Hwy 34 & Varnish Tree Ave. When Coming From the West, 11 Miles East of Fairfield, 1st Car Dealership on Left. When Coming From the East, We Are 12 Miles West of Mt. Pleasant, 2nd Car Dealership on Your Right.

**WE NOW HAVE
ENCLOSED, OPEN
& DUMP TRAILERS**



2010 Pontiac G6
101K, **\$5,495**



2011 Equinox
102K, New Tires, Warranty, **\$9,295**



2009 Toyota Camry
Sunroof, 105K, **\$7,995**



2012 Impala
Only 28K, **\$9,475**



2007 Mini Cooper
89K, **\$6,295**



2006 Ford F250, 6.0 Diesel, 4" Lift, Leather, DVD, 4x4, **\$16,995**
ONLY 79,000 MILES



2018 Pace American Journey Car Hauler Trailer, Stock #1721, **\$7,295**



2017 MAXXD CM2 10x77 Utility Trailer, Stock # 1713, **1,395**



2010 Impala
124K, Warranty, **\$3,995**



COMING IN
2008 Grand Prix GXP
83K, **\$8,250**



2017 MAXXD 24 Ft Drop & Load Carhauler, Stk # 1727, **\$10,995**



2012 Journey
88K, Warranty, **\$8,295**



2004 Nissan Maxima
110K, Leather, **\$4,995**



2009 Toyota Rav 4
4x4, 3rd Row, 140K, **\$7,995**



2013 Avenger
55K, **\$8,250**



COMING IN
2008 Chevy Avalanche Z71
98K, DVD, Roof, New Tires



2008 Fusion
81K, New Tires, **\$5,195**



2010 Fusion
85K, **\$6,295**



2011 Ford Fusion
108K, **\$6,295**



2006 Ford 500 SEL, 171K, 2.95, Leather, Sunroof, **\$2,195**



2002 Dodge Ramp Dump Truck
2WD, 5.9L Diesel, **\$10,250**



2002 Dodge
130K Miles, **\$2,995**



2010 Caravan
92K, **\$6,495**



2006 Freestyle
98K, AWD, Green, **\$5,495**



'57 Chevy BelAir 4 Door Wagon
No Motor, **\$6,000**



2007 Caravan
144K, **\$2,995**



'63 Chevy Truck, 3/4 Ton,
No Motor or Tranny, **\$2,500**



COMING IN
2013 Taurus
21K, **\$12,995**



2005 Malibu Classic
Only 48,000 Miles, **\$5,295**



2009 G6
98K, Sunroof, **\$5,195**



2017 14x83 w/Ramp Gate
Stock #1732, **\$2,395**



2017 MAXXD 18x83 Carhauler
White Series, Stock # 1722, **\$2,495**



'10 Impala
124K **\$5,495**



'12 Avenger,
60K **\$8,495**



'08 Pontiac Torrent
82K **\$7,995**



2008 Avenger
93K, **\$5,295**



2017 MAXXD 24 Ft Drop & Load Carhauler, Stock # 1727, **\$10,295**



2017 MAXXD 18x83 Car Trailer
Stock #1722, **\$2,695**



2018 Pace American Journey Carhauler
8.5'x24', Stock # 1721, **\$6,795**



2013 Chrysler 200 Limited
63K, Leather, **\$8,995**

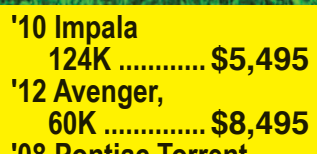

2018 Look Trailer by Pace Carhauler,
8.5x20, **\$6,495**



2009 Malibu
104K, New Tires, **5,895**



2018 Pace American 7x16 Outback Cargo
Deluxe Cargo, Stk #1728, **\$4,889**



2017 24x102 Power Tilt
Stock # 135, **\$9,990**



2006 Dodge Ram 3500, 4x4
5.9 Diesel, 150K, 4 Dr, **\$17,950**



2011 Avenger
98K, **\$6,495**



2017 MAXXD CMZ 10x77 Utility
Trailer, Stock # 1713, **\$1,395**



2017 MAXXD D5X 10x60 Dump
Trailer, Stock # 1714, **\$4,995**



2009 Cobalt
70K, 4 Dr, **\$4,795**



2017 Homesteader 612PS 6x12
Enclosed Trailer, **\$3,650**



2017 MAXXD 25x102 GN Flatbed
Stock # 1724, **\$6,695**



2017 MAXXD DMX 14x83 Dump
Trailer, Stock # 1718, **\$6,695**



2017 MAXXD 23x83 Utility
White Series, Stock # 1731
\$1,795



2017 MAXXD 20x80 Drop-N-Load
Carhauler, Stock # 1725
\$8,895



2017 MAXXD D5X 10x60 Dump
Trailer, Stock # 1734
\$5,195



2017 MAXXD 16x83 White Series
Stock # 1733
\$2,395



2017 Homesteader 714PT
7x14 Enclosed Trailer,
\$5,250



2018 Look Trailer by Pace Carhauler,
8.5x20,
\$6,495



2017 MAXXD 30x102 GN Flatbed
Stock # 1725
\$7,695



2017 MAXXD RDX 14x83 Roll Off
Gooseneck Dump Trailer,
Stock # 1719, **\$11,495**



2017 MAXXD 14x83 White Series
Stock # 1732
\$2,495



2017 MAXXD 25x102 GN Flatbed
Stock # 1724
\$6,695



2017 MAXXD 30'x102' GN Flatbed
Stock# 1726
\$7,695



2017 MAXXD D5X 10x60 Dump
Trailer, Stock # 1714,
\$4,995



2017 MAXXD 24x102 Power Tilt T5X
Flatbed Tilt, Stock # 1735
\$9,990



2017 MAXXD CM2 12x77 Utility
Trailer, Stock # 1712,
\$1,595



2017 MAXXD D5X 10x60 Dump
Trailer, Stock # 1711,
\$5,395



2017 MAXXD DX 16x83 Dump Trailer,
Stock # 1710,
\$7,995



2017 Homesteader Patriot
7x4 Enclosed Trailer,
\$4,695



2017 MAXXD UMZ 14x83 Trailer,
Stock # 1708,
\$2,450



2017 MAXXD 18x83 Carhauler 18x83
White Series, Stock # 1723
\$2,895



2017 MAXXD 20x80 Drop-N-Load
Carhauler, Stock # 1725
\$8,895



2017 MAXXD D5X 10x60 Dump
Trailer, Stock # 1718, **\$6,695**



2017 MAXXD 16x83 White Series
Stock # 1733
\$2,395



2018 Pace American 6x12 Enclosed
Utility Outback Cargo Deluxe
Stock # 1729, **\$3,395**



2017 MAXXD 23x83 Utility
White Series, Stock # 1731
\$1,795

UPCOMING VAN METRE AUCTION CO. AUCTIONS

1603 Iowa Avenue West • Marshalltown, Iowa



Saturday- July 29

SATURDAY - JULY 29 - 10:30 A.M.
Joel Howard Estate Firearm & Ammunition Auction
Joel Owned & Operated Howard's Gun Repair In Rural Nevada, Iowa. His Massive Collection of Rifles, Shotguns, Hand Guns & Accessories Will Be Sold At Absolute Auction

SATURDAY - AUGUST 5 - 11:00 A.M.
Coin & Stamp Auction
Large Variety of Silver Dollars, All Denominations of Coins From Cents to Halves, Key Dates, Mint & Proof Sets & Much More PLUS Huge Stamp Albums Chuck Full of Quality Stamps

SUNDAY - AUGUST 6 - 11:00 A.M.
Beverly Chaplin Estate Antique & Collector's Auction
Fantastic Variety of Household Antiques, Primitives, Stoneware & Advertising Items & Much More!

SUNDAY - AUGUST 13 - 11:00 A.M.
Combined Estates Auction
Small Farm Tractors, Automobile & Pick Up, ATV's, Garden Tractors, Trailers, Shop Tools, Guns, Primitives & Antiques & Much More!



2016 Honda Civic
Only 8,500 Miles!

Visit our website at www.vanmetre.net
For Details & Photos & Keeping Checking In Right Up to Sale Days
As We Add Photos & Details Daily!
641-752-8753



2010 FXDWG Wide Glide
Heavy Breather,
B&H Big Radius
Exh, Denny Gray
Seat, 12K Miles

No Doc Fees!

\$10,495

C&C Cycle
Chariton, IA • 888-475-2243
www.cc-cycle.com

FOR SALE: Purebred Tunis Lambs, Born 2017. Marshland Farms, Lawrence, Kansas. 785-691-7656 8-11

FOR SALE: 2 Yearling Jacks, One Black Large Standard, \$500; One Gray Mammoth, \$750. 641-919-5105 7-21

FOR SALE: Jan 2017 Born Ram Lambs & Replacement Ewe Lambs, Bloomfield, IA. 641-777-7060 7-21

Lancaster Lumber, Inc



**Post Frame Buildings
Lancaster, MO**

800-424-5071

www.lancasterlumber.com

Emel Sales

Your Local Titan Trailer Dealer

660-883-5504

Authorized Titan Dealer for the Last 20 Years



Titan Aluminum and Steel Stock Trailers
5 Year Warranty

SOUTHWEST OF MEMPHIS, MO ON HWY T

TIRED OF THE DUST?



CALL ARC DUST CONTROL
660-202-7123

Post & Pole Frame Buildings

Horizon BUILDINGS

Specializing in:
Post Frame Buildings
(Up to 100' Wide Clear Span)
Agricultural • Commercial
Residential • Equine
Heat Formed Metal Roofing & Siding
With 50 Year Warranty

Quality Workmanship
Best Quality Material



Everlast Roofing, Inc.
OUR NAME SAYS IT ALL

2 Miles N. of Drakesville on pavement
888-371-4710 • 641-722-3505
17549 Husky Trail Drakesville, IA 52552

Sell It In The Hawkeye Trader

Like Our Facebook
Spilman Auto Parts



SPILMAN AUTO PARTS
Bloomfield, Iowa • 641-664-2463 • 1-800-477-1367



8 Ft. Railroad Ties
Good For Landscaping

Real Estate AUCTION

Auction held onsite 1113 South 9th St., **BURLINGTON, IA**

WEDNESDAY, JULY 26, 2017 | 4 P.M.

HOME ON DOUBLE LOT

The home has 1,860 total sq.ft. and is adjacent to Grimes Elementary. The home features a kitchen with appliances and laundry with washer & dryer. Main floor includes living room, dining room, bedroom and a full bath. The upstairs has four bedrooms. The basement has a gas forced air furnace w/ central air, washer & dryer, electric water heater & 200 amp break box. The home is situated on a 40'x106' lot with a detached shed. The adjoining 40'x106' lot makes a nice fenced in side yard along with another detached garage with alley access and off street parking.



MAINTENANCE FREE!



Poly Lawn Furniture



VM: 641-664-0207
1 Mile East of Drakesville on Jade Ave.
Mon-Sat. 9:00 AM - 5:00 PM

FOR SALE: Flock Change Over on 12,000 Hiline Brown Laying Hens, Loading Out August 7th & 8th, \$.75 Each, \$.50 if Prepaid, Laying 82%, Need to Pre-Order. Mervin Gingrich.
641-722-3047 7-28

WANTED: Good Broke Riding Mule.
660-216-3685 319-768-6023 ETFN

FOR SALE: Registered Angus Bulls, Performance & Growth, Gentle Disposition, Can Keep Till Needed. Wachter Balk Angus
641-891-3854 TFN

LYLE J. HUTCHINGS, JR. ESTATE

Diana Crear – Executor | Andrew Mahoney – Attorney for Estate

For details contact Nate Larson at Steffes,
319.385.2000 or by cell 319.931.3944



319.385.2000 | SteffesGroup.com
605 E Winfield Ave, Mt. Pleasant, IA

We Go A Long Way To Serve You

FARM RETIREMENT AUCTION

FOR: JERRY HANSON

455 105th St. • Dayton IA

(1.5 miles North and 1.5 miles East of Boxholm)

Saturday, August 5th • 10:00 a.m.

TRACTORS: '98 John Deere 7410 w/JD 725 loader (1267 hrs, joystick loader, snow bucket, selling separate are forks, stabber, duals & hubs), '93 John Deere 4555 (duals, 5,676 hrs, Quad Range, front wts, quick hitch), John Deere 4020 w/Westendorf TA 26 loader (syncro, diesel, runs & drives well), John Deere 3020 (diesel, syncro, wide front, runs & drives well), John Deere 620 (new rear rubber), John Deere B (new rubber), 18.4-38 duals, Duals for 3020 & 4020, snow chains for 4020.

TILLAGE & PLANTING EQUIPMENT: John Deere 512 Disk Ripper (5 shank), IH 720 plow (4 btm), Bush Hog Chisel Plow (12 shank), Glencoe Soil Saver (9 shank, straight & curved points), Kewanee 1020 disk (flat fold, 20"), Willrich 2500 field cultivator (24", 3 bar harrow), IH 183 cultivator (12R, 30"), John Deere RM Cultivator (8R, 30"), John Deere BW disk, Two JD flat fold disks, Two plow rakes, John Deere 1010 Mounted Field Cultivator (24"), John Deere 7000 (12R, 30"), Bauer front fold & markers, trash whippers, new drive shaft, Kinze Bean Meters), Walsh 500 gal Sprayer, 300 gal Sprayer, Nurse Tank.

COMBINE, HEADS, WAGONS & GRAIN HANDLING: '83 John Deere 7720 (4993 hours, wide tires, good rubber, well maintained, one season on knives), John Deere 643 Corn Head, John Deere 920 platform (20"), two head movers (homemade), MC Stalk Chopper (newer knives), John Deere 235 head, Two Parker 5500 wagons (one truck tire), Two J&M Wagons (375 bu, good rubber), Two Killbros 375 wagons (JD 1075 gears, good rubber), Two Killbros 350 (Westendorf Gears), M&W gravity box (200 bu), Heider gravity box (Bradford Gear), Gravity Box (steel wheel gear), Barge Box, Flare box wagon, Westfield 10x70 auger (hyd hopper).

LIVESTOCK & HAY EQUIPMENT: 2000 Chapparral livestock trailer (12', nice), John Deere 450 manure spreader, John Deere R Manure Spreader (good condition), Blair Feed R Wagon, Three Heider auger wagons, Palco corral gates (11', 7' walk through, 8'), hay gates, four nice Sioux gates, many other cattle & hog gates, hog panels, cattle panels, fence line & corner posts, telephone poles, steel posts, 3 pt post auger (9" & 12" bits), hog chute, loading chute, hog troughs, sheep feeders, Osborne Hog Feeders, Nipple hog waterers, Stock tanks, stock rack, 48' bale elevator, 18' bale elevator, New Idea Mower Conditioner, Hayrack on Deere Gear, Hayrack (7x24 on 2x10's), two other hayracks, John Deere Side Delivery Rake, two other side delivery rakes, Stack Mover, 3 pt bale mover (trailer hitch), IH end gate seeder, wooden flare box w/IH end gate seeder.

GOLF CART, FARM & SHOP RELATED: '12 EZGO Golf Cart (elec, one owner, very nice), Two fuel barrels (one w/new pump), Rhino RB72 3 pt mower, John Deere 275 Snowblower, 3pt blade (heavy, 8'), white tin, corrugated tin, Shop Items including, Chopsaw, Welder, Compressor, Torch & Tanks, Bucksaws, Some Primitives, Rough Cut Lumber, Galv Sheeting, Small Picnic Table, Pickup & Implement Tires.

NOTE: Jerry's items are well maintained & ready to go to work. He will have golf carts & gators to shuttle for parking. Many quality livestock items. We will start on small items & then sell gates and livestock equipment w/machinery to follow.

TERMS: Cash, Good Check, or Credit Card (3.5% Convenience fee) day of sale. All items sold As-is where-is, no warranties expressed or implied. No items removed until settled for. Announcements Day of Sale take precedence over printed material.



800-373-2255
www.hallbergauction.com



WE GO A LONG WAY TO SERVE YOU!

Public



Saturday, July 29, 2017
11:00 am

The Dexter Roundhouse
707 Dallas St. • Dexter, IA

Auctioneer's Note: This is a 2 day sale! More pics on web!
Day 1: Farm primitives, die cast tractors & implements!
Day 2: All vintage toys, trucks, cars, etc.

Partial List of Primitives & Die Cast Tractors/Implements
Most are in original boxes and near mint condition

Cockshutt: '70', '50', '40', '30', '570', '560', '550', '20'
Coop: 'E-2' & 'E-5', Gama MB trac '1300', Bobcat skidloaders
Minneapolis Moline 'G-750' & 'Twin City', Wallis tractor
Cast iron hit & miss engines, Oliver '1855', '70' & '1755'
Die cast steam engines & threshing machines, Case 'L'
Steiger 4x4 tractors, JD 'Waterloo Boy', Farmall 'C'
'F20' tractor, Case IH '7130', Farmall '450' & 'MTA'
Case: '7140', 'Agri-King', '2390', '3294', & '5120'
IH: '3588', '5288', '1466', '1086', '966', '1586', '7488', '1066'
'5088', '966', '886', '1466', '1066', '1586'

Farm Primitives:

Cream can, JD planter boxes, cast iron JD planter lid
Antique wrenches, 1930's International hub caps
2 man saw, galvanized chicken feeders & sprinkle cans
Garden tools, block & tackle, buggy wrenches, single trees
Antique oak wall telephones, IH toolboxes, pickle jars
Shoe last, hay harpoons, wooden pulleys, antique trunk
Perfection heaters & much more!!!!

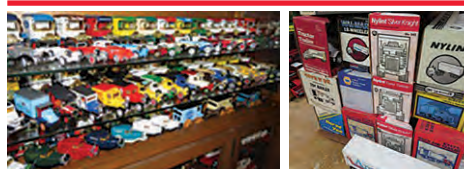
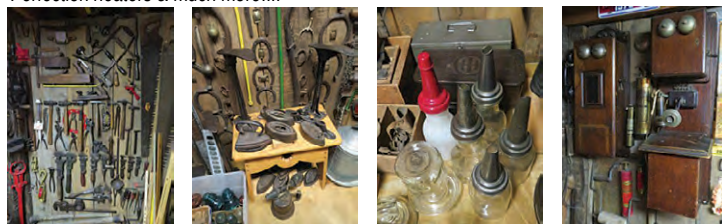

Partial List of Items:

Hundreds of boxes of Hot Wheels, die cast bank trucks
Die cast sedans, die cast semis & trailers, Ertl, Nylint
Tonka, Structo, Wyandotte, Buddy L, tin litho cars
Caterpillar construction items, tin litho police car
Pressed steel semis in boxes, vintage postcard collection
Large pin back button collection (10,000+ all inventoried & in binders)
Plus many more vintage toys!!!
Household furniture & miscellaneous items will also be sold!



Arlen Dop, Seller

Daugherty Auction & Real Estate Services, LLC.

Chad Daugherty ~ Owner/Auctioneer

Kelly Daugherty ~ Auctioneer

416 Greene St. Adel, IA (515) 993-4159 ~ d_auction@hotmail.com

See Us on the Web at www.daughertyauction.com

NEW-FREE WASHER AND DRYER

With New Home Purchase

573-249-3333

www.marktwainmobilehomes.com

Auction
"We Sell it the Day You Need it Sold!"

Find us on Facebook
www.facebook.com/daughertyauction

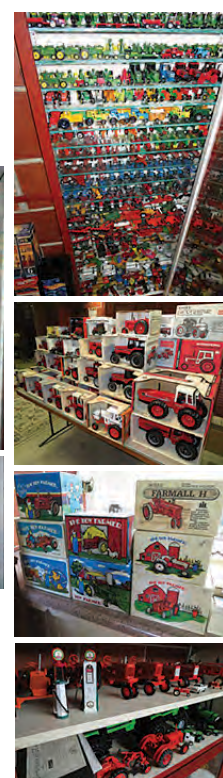

Weekly Auctions Thursdays • 5:45 PM

Wilson Auction Center - Main Street, Colo, IA
Early Bird Boxes Approx 5:15 PM.

Selling

Household • Estates • Antiques • Collectibles
Real Estate • Farm Machinery • Etc
"Service Minded w/Your Interest at Heart"

Check Website for Sale Dates, Updates & Many Pictures.

www.wilsonauctionservice.com

Doors Open Thurs 4:00 PM

Auction Conducted By:

Wilson Auction Service - Colo, IA

Auctioneer - Bob Wilson

Home Office 641-377-2755

Auction Center 641-377-2200 By Chance

Terms: Cash or Check-We Do Not Accept Credit Cards

BULLS FOR LEASE: Over 70 Registered Angus & Hereford To Choose From. 90 Day Lease \$900. Trucking Available At Extra Charge. Kingdom City, MO.
573-999-3197 TFN

FOR SALE: Registered Angus Bred Cows & Yearling Heifers. Wachter Balk Angus
641-891-3854 TFN

MISC

WANTED TO BUY: Antique & Vintage Toys, Collections & Accumulations.
319-470-2786 8-4

FOR SALE: Queen Bed w/Box Spring, Mattress & Headboard, Excellent Shape, \$350 OBO.
641-481-0490 7-21

EXCEPTIONAL PERFORMANCE & VALUE: Requires less wood & Provides More Heat. Central Boiler Certified Classic Edge OUTDOOR WOOD FURNACE. Call Today! Nelson Lawncare
641-919-3550 7-21

NOW: Would be a Good Time to Have That Stove/Chimney Installation Done....B-4 the Fall Rush!! Gingerich Stoves & Plumbing.
641-722-3540 TFN

REMINDER FARMLAND AUCTION

We will offer for auction the following Farm located 2 1/2 miles South of Sigourney, IA on Hwy 149, then 1 mile East on V5G Street

Thursday – July 27, 2017 - 10:00 am

198.5 ACRES M/L

HIGHLY PRODUCTIVE FARM W/ 87 & 77.8 AVG CSR2

Keokuk County – East Lancaster Twp - Sections 19 & 30

TRACT I – 80 ACRES M/L - TRACT II – 118.5 ACRES M/L

AUCTION TO BE CONDUCTED ON SITE & will be sold as 2 individual Tracts

NOTE: This farm has great farm to market access being only 3 1/2 miles South of Sigourney & on a hard surface road. If the Tracts are sold to separate parties, the FSA Office of Keokuk Co will divide the base acres according to the farming history. The corn base is 144.5 acres w/a yield of 128 bu/acre, bean base is 36.3 acres w/a yield of 53 bu/acre. Duwa's Auction Service LLC shall assume no liability for any errors, omissions or inaccuracies in the information provided. All critical information shall be independently verified. **TERMS:** 15% down day of auction w/balance due on or before November 15, 2017, at which time the deed & abstract will be delivered. **CLOSING:** On or before November 15, 2017. **POSSESSION:** At closing. **TAXES:** Prorated to date of closing.

All announcements day of auction take precedence over all previous advertising.
CLARA IRENE HERMAN TRUST: OWNER

Trustee: Christine Lawson - Attorney: John Wehr, 116 E Washington, Sigourney, IA 52591

AUCTIONEER: Dwight Duwa 319-646-6775 or 319-330-6023

Web: duwasauuction.com Not responsible for accidents or theft

LARGE SHOP & HAND TOOLS, MODERN FURNITURE & HOUSEHOLD GOODS, COLLECTIBLES, GUNS, MOWERS AND MORE!

PUBLIC AUCTION

Sunday, July 30th, 2017 • 11:00 AM

Location: 100 North Dodge St • Afton, IA
(1 Block South of the SW Corner of the Square, 1 Block West)

SHOP & HAND TOOLS: A Shop Full - Tiller, Mowers, Trailer, Yard Windmill.

ANTIQUES & COLLECTIBLES - MODERN FURNITURE: Appliances - Household Goods - GUNS: Long & Hand Guns.

AUCTIONEER'S NOTE: Larry Has Every Tool the Tool Shops Would Sell Him. Come Expecting Good Clean Tools, Furniture & Household Items & Much More.

Go to www.crestonlivetock.com for Full Listing & Pictures.

Property of the Late Larry Geary

Terms: Cash/Good Check w/Photo ID if Unknown by Auction Team.

Lunch & Restroom Will be Available.

Auction conducted by:

**West and Frey Auctioneers, LLC • Creston, IA
& Creston Livestock Auction Service**

Darwin West 641-344-1958; Tom Frey 641-344-5082; Brandon Frey 641-782-0633

**Save Some Trees!
Read The Paper Online!
www.hawkeyetrader.com**

Lolli Bros. Machinery Sale

10:00 AM Thursday, July 27, 2017

Selling Antique & Modern Machinery including tractors, farm equipment, trucks, trailers & misc.

Featuring the Jim Cross collection (37 tractors+) and others:

Tractors: 1935 JD D; JD AR, WF; AC G Hornet; 1938 Farnall F-14; Oliver 550; JD 40, WF; JD 4010, dsl; JD 39B, hnd crnk; 1950 JD G, NF; 1960 JD 630; 1928 JD GP; 1951 JD GP; 1940 JD A; 1935 JD B; 1951 JD MT; 1937 JD A; 1934 JD A; 1935 JD A; 1947 JD A; Minneapolis 4 Star; JD H, NF; 1944 2N Ford; McCormick Farm H; Massey Harris Pony; McCormick Farnall Super M; IH 1486; 1951 R Moline, NF; Case VAC, WF; JD M; 1936 JD A; Ferguson T035; 1957 JD 60; 1938 JD A; 1952 JD R; JD 30-20, gas; JD 420 WF; JD 1958 420, NF, new paint, overhaul; 3010 John Deere; JD 3020 w/loader; 1954 JD 50, new tires, good shape; IH 1486 w/duals & cab; Ford 9N; Allis WD.

Equipment: JD Sickle Mower; JD Horse drawn disk; JD Sulkie Plows; JD horse drawn corn planter; antique rakes; hay rakes; 260 JD Disc mower; JD 6 blade disc plow; JD Sickle mower parts; Hesston 956 Baler, net wrap; Vermeer 605K Round Baler; Rotary Hoe; Hay wagon; New Holland Round Baler; 9 ft Bushhog Disc Mower; Bush Hog 15', very good; NH 68 Square baler; 580 Case Backhoe; A47 NH Baler; Hesston MoCo.

Vehicles & Trailers: 1993 Ford F-350 flatbed diesel; Bale wagon/trailer; Big Tex Gooseneck 20' w/5' dovetail, like new; Flatbed trailer.

Lawnmowers & ATVs: John Deere D170 w/54" deck; Cub Cadet LGTX1054 w/54" deck; Honda 21" pushmower; Toro MX3450 Zero Tum w/34" deck; John Deere XUV6251 green & yellow, gas, front bumper, fender guards & windshield, bed lift; John Deere 2305 w/62" deck & 200CX loader.

Misc: Lots of JD & other parts; Sawmill parts, Mercury 9.8HP outboard boat motor; steel wheels; wheel weights; 4 JD back wheel weights; Tumble bug dirt scoop; Blue gravity flow wagon; 2T grain bin; creep feeder; posthole digger-12" auger; 1995 3430 Spray Coupe, 60 ft spray booms.

Consign

Now!

Lolli Bros. Livestock Market Inc.

704 Main St • Macon, MO 63552 • 660-385-2516 • 660-651-4024

Dominic, Frankie & Tim Lolli

Owners/Auctioneers

www.lolliibros.com

Consign

Now!

This is a top group of tractors & equipment in great shape! Don't miss this opportunity.

LAND AUCTION

149.8± Acres • Warren County, Iowa

**Wednesday, August 16, at 10:00 AM
at the American Legion**

105 West 1st Avenue • Indianola, Iowa

For additional information, please contact:

John and Kathy Van Zee, Agents

Mitchellville, Iowa

(641) 521-0151 or (641) 521-5305

JVanZee@FarmersNational.com

www.FarmersNational.com/JohnVanZee



Auctioneer: Eric Mueller

www.FarmersNational.com

Real Estate Sales • Auctions • Farm and Ranch Management
Appraisal • Insurance • Consultation • Oil and Gas Management
Forest Resource Management • National Hunting Leases
Lake Management • FNC Ag Stock

Scotland County LIVESTOCK AUCTION

P.O. Box 111 • Hwy 15 North • Memphis, MO
**660-465-7213 • Jerry & Barb Blomme
Grant Blomme • 660-341-0069**

CATTLE SALE

Saturday • July 22 • 12:30 PM

SPECIAL CATTLE SALE

Saturday • July 29 • 12:30 PM

Outside Items @ Noon

Early Listings: 100 Hd local Herd Dispersal
• 70 hd mostly blk 4-8 yr cows w/ fancy big blk calves by side
• 30 hd mostly blk cows, running in ages, bred in all stages
• 4 reg blk Angus bulls
A fancy set of top producing local cows

Expecting more cattle by sale time

• 20 blk & bwf hfr pairs
• 12 blk str & hfrs 550#
• 10 Char X bulls and hfrs 400#
• 15 mix str & hfrs 500#

www.scotlandcountylivestock.com

Consignments Wanted

**Machinery Consignment Auction
Saturday, Sept 2, 2017**

Yoder Auction Service

2016-500th St. Kalona (Frytown), Iowa

Stan, Gentry & Vince Yoder

319-683-3600 or 319-936-0126

Consignments Welcome Until Sept 1 @ 5 PM

www.yoderauctions.com



**2009 FXDC
Super Glide
Custom
Security, SE
Mufflers & Air,
HD Saddlebags,
Only 2,700 Miles**

**NO DOC
FEES!**

\$8,995

C&C Cycle
Chariton, IA • 888-475-2243

www.cc-cycle.com

REAL ESTATE AND TOOL AND DIE MACHINE SHOP AUCTION L&S TOOLS, INC 301 BENTON AVE W. • ALBIA, IOWA WEDNESDAY, AUGUST 16 – 9:00 AM

NOTE: The owner's desire to liquidate real estate and equipment.
OFFERING BOTH LIVE ONSITE BIDDING AND LIVE WEBCAST BIDDING

DON'T MISS THIS AUCTION!!

REAL ESTATE: 16,000 sq. ft.; Owner desires to liquidate real estate

(10) EDM MACHINES: Charmilles CNC model Robofil 290; Japax wire model LS 350S, Japax wire, model LS 250A; Japax electro model EMM30; Elox sinker type, model 8-2012DR; Elox, sinker type, model 8-2012; Elox ram type EDM machine, model HRP63; Elox sinker type EDM machine, model 8-2012DR; Japax wire model LS 250A, parts only; K. Jung, for parts scrap only / **VERTICAL MACING-ING CENTERS:** Seiyo, CNC, model RE5020; Ooya, model RE1MV / **VERTICAL MILLS:** Bridgeport, model J-Head; Bridgeport, Series 1; Bridgeport Series 1; Bridgeport model J; Republic Lagun model FTV-2S; Republic Lagun, model FTV-2S / **VERTICAL MILLING MACHINES:** Kent, model KTM-380; Alliant / **MILLING MACHINE:** Super Mill, model 3U / **PRESSES:** Famco arbor, model 2; AirMate pneumatic / **GRINDERS:** K.O. Lee tool & cutter; Sioux bench; Rockwell bench grinder; Wissota bench grinder / **LATHES:** Mazak CNC; Rogers vertical turret, model IT36; Clausing Colchester, model 15"; LeBlond servo shift geared head / **DRILLS:** Burgmaster turret; Servo, sensitive; Servo, sensitive drill / **AIR COMP:** (2) Quincy compressor head / **ARM DRILL:** Ikeda, model RM-1175 / **BANDSAW:** Grob vertical model 4V-18; Grob vertical model NS18; Grob vertical model 4V-18; Delta vertical / **HEAT TREAT UNIT:** Sunbeam endothermic gas / **FURNANCES:** Lindberg heat treating, model 11-ROMT-182418-20A; K.H. Huppert furnace, type VP; Lindberg, heat treat; Lindberg deep draw furnace / **DUST COLLECTOR:** Torit / **SURFACE GRINDERS:** Blanchard rotary; Blanchard; K.O. Lee / **ENGRAVER:** George Gorton Machine / **HAND TAPPER:** The Products Machine Company / **HARDNESS TESTER:** Wilson model 4JR / **SANDBLAST CABINET:** Zero Mfg., model B-300-F / **SANDER:** Delta 6" belt / **SINE PLATE:** Adjustable sine plate / **TRANSFORMER:** G.E. / **FORKLIFTS:** Rol-Lift Stacker walk behind / Hyster model H50F, 5,000 lb / **JIB CRANES:** Bell & Howell, 1/4T; Bushman 1,000 lb capacity / **HOIST:** Airborne Support Systems / **ANGLE PLATES / ATTACHMENT / MAGNETS / SHOP SUPPORT:** Oxygen acetylene torch; Quench tank; Rotary tables; Assorted V-blocks; Assorted bench vises, from 4" to 6"; Machinist's vises, 6".

TERMS: Cash, good company check, or credit card (additional handling fee). All Sales are Final. Announcements made at time of sale supersede any previous announcements. Buyers Premium Applies on all assets: 13% onsite purchases. Buyers' premium of 15% for webcast purchases. Contact Auction Co. for real estate terms.

SEE OUR WEBSITE www.hilpiyre.com

HILPIPRE AUCTION CO.

Waterloo, IA

PHONE: 319-235-6007

or Merv's Cell: 319-415-0816



AUCTION

FRIDAY, AUGUST 4, 2017 5:00 PM

SALE TO BE CONDUCTED AT THE PROPERTY LOCATED
215 N. MARION STREET, OTTUMWA, IOWA

REAL ESTATE: This stately, 2-story, 3-bedroom home, located just off 4th Street, has large living room with fireplace, formal dining room, big kitchen with tons of cabinets, with washer & dryer hookups in kitchen. Open staircase leads to 3 over-sized bedrooms plus full bath on the upper level. Single-car attached garage on the rear with large, open front porch. This home has full basement, with gas forced-air heat. If you are looking for a superb family home, in ready-to-move-into condition, be sure and make an appointment to inspect this property.

TERMS: 20% down day of sale, balance in cash upon delivery of a Warranty Deed, accompanied by Abstract of Title showing merchantable title. Real estate taxes will be pro-rated to possession date, possession given upon settlement.

REAL ESTATE WILL SELL AT 5:00 PM
For further particulars or an appointment to inspect the property,
please call the auction company: 641-682-5465.
Announcements made day of sale take precedence over any advertising.

CARROLL J. WHITE, OWNER



Auctioneers:
Jim Kosman
Roger Clingan
Todd Carroll

AL MARTIN REAL ESTATE & AUCTION CO.

307 Church Street
Ottumwa, Iowa
641-682-5465
www.almartinauction.net

find us on facebook at AIMartinRealEstateAuctionCo

Do You Feel Lucky?

www.hawkeyetrader.com

ESTATE AUCTION

SATURDAY, JULY 29, 2017 10:00 AM

SALE TO BE CONDUCTED AT THE PROPERTY LOCATED
514 E. WILLIAMS STREET, OTTUMWA, IOWA

REAL ESTATE: This property consists of a 3-bedroom, bungalow-style home with nearly full basement. This home has large living room plus eat-in kitchen & full bath. Open front porch & large rear deck. Situated on a level lot, measuring 50' wide x 130' in depth, with 22'x26' detached garage & concrete drive. This is an excellent, efficient home, close to schools. If you are looking for that special home in a super South location, close to schools, be sure and make an appointment to inspect this property.

TERMS: 20% down day of sale, balance in cash upon delivery of a Court Officer Deed, accompanied by Abstract of Title showing merchantable title. Real estate taxes will be pro-rated to possession date, possession given upon settlement.

REAL ESTATE WILL SELL AT 12:00 NOON
For further particulars or an appointment to inspect the property,
please call the auction company: 641-682-5465.

APPLIANCES, SPORTING GOODS: Frigidaire side-by-side refrigerator/freezer w/ice & water dispenser in door; Whirlpool elec. oven/range; Extremely large asst. of fishing equipment incl. rods, reels, rod case, several tackle boxes, nets, ice auger; Several deer stands; Tents; Car-top carrier; Asst. of NASCAR collectibles; Camera tripod; Target thrower; (2) Minnkota trolling motors; Stainless steel boat prop; Garrett metal detector; CB radios.

PICKUP, CAMPER & CANOE: 2001 Dodge 1/2T. PU, ext. cab, V8, auto, 4x4, PW, PL; 2001 Springdale by Keystone 27' 5th-wheel camper, with slide-out, roof air, awning, rear kitchen; 16' fiberglass canoe.

TOOLS: Large 50T. hydraulic press; Lincoln 225 welder; 2T. engine hoist; A-frame engine hoist; 1T. chain hoist; Engine stand; Strut machine; (2) Bench grinders & stands; Bench-mount drill press; Port-a-power; Parts washer; Metal bench & vise; Floor jacks; Jack stands; High-pressure washer; Several car service manuals; Toolboxes; Testers; Clamps; Creeper; Air-powered greaser; Oxyacetylene torch set; 2-wheel dolly; (3) Hydraulic floor jacks; Shop vac; Asst. of air tools incl. air impact, air-powered saw & drill; Large asst. of end wrenches, sockets – 1/4, 3/8, 1/2 & 3/4-drive; Bars; Pipe wrenches; Drop cords; Chains & binders; Air hose; Asst. of bolts & hardware; Hardware cabinet. **Car parts - Several engine blocks, heads, intakes, distributors, flywheels for Toyota, GM & Chrysler products. Large asst. of recyclable metal.**

TERMS: CASH/ GOOD CHECK POSITIVE ID REQUIRED
All property must be settled for before removal – All items sold as is where is
Not responsible in case of accidents.
Announcements made day of sale take precedence over any advertising.

KENNETH DANIEL WALLER ESTATE, OWNER
Kenneth Daniel Waller, Jr., Executor Timothy W. James, Attorney



Auctioneers:
Jim Kosman
Roger Clingan
Todd Carroll

AL MARTIN REAL ESTATE & AUCTION CO.

307 Church Street
Ottumwa, Iowa
641-682-5465
www.almartinauction.net

find us on facebook at AIMartinRealEstateAuctionCo



NO DOC FEES!

\$8,495

C&C Cycle
Chariton, IA • 888-475-2243
www.cc-cycle.com

Call 641-675-3971
We'll Help You Sell It!

*****Please join us for An**
ONLINE ONLY ESTATE AUCTION!
Bid today at www.proxibid.com/dvorak

Lots Start Closing July 23rd 2017 at 6:00 PM!
Bid Early Bid Often!

Pickup of all items July 26th from 2:00PM to 6:00 PM
AT 3224 Ashwood Drive • Urbandale, IA 50322

Antiques, Collectibles, Furniture, Haywood Wakefield Plus!!

*****Please join us for A**
PUBLIC BUILDING MATERIALS
AUCTION!
SATURDAY, JULY 29TH, 2017 @ 10:00 AM
Greenfield Auction Arena
3920 Dixon St • Des Moines, IA 50313
Siding, Doors, Windows, Tools, Cabinets, Fasteners, Sheetrock, Insulation, Showers, LUMBER, Trim, Furnace, Tablesaws, and SO MUCH MORE!

****ONLINE ONLY BAKERY**
LIQUIDATION AUCTION
Nice Collection of Bakery Items including a Somerset Fondant/Dough Sheeter used only 2 times, Molds, Cake Stands, Commercial Kitchen Aid Mixer. Everything you need to start or add to your bakery!

Lots Start Closing July 30th, 2017 @ 6:00 PM

BID TODAY, EARLY & OFTEN AT
www.proxibid.com/dvorak

Pick up all items
Items can be picked up
at The Greenfield Auction Arena
3920 Dixon St • Des Moines, IA 50313
on Wednesday, August 2nd, 2017 From 1:00 pm to 5:00 pm.

****MIDWEST GENTLEMAN'S**
COLLECTION
Spanning 45 years! Tribal Masks, Watches, Autographs, Antiques Plus!

Lots Start Closing August 6th, 2017 @ 6:00 PM

BID TODAY, EARLY & OFTEN AT
www.proxibid.com/dvorak

****Don't Miss this opportunity to buy GOLD COINS!
\$20 St Gardens Wells Fargo, \$10 Liberty Head Coins,
%5 Liberty Head Coins, \$2 1/2 Liberty Coins

ONLINE ONLY AUCTION!
BID TODAY AT
www.proxibid.com/dvorak

AUCTION Lots Start Closing Sunday August 6th, 2017
AT 9:00 PM

******JOIN US FOR A**
LIFE LONG COLLECTION
OF "COMICS, FIGURINES"-X-MEN, AVENGERS, BATMAN, PLUS

Lots Start Closing August 13th, 2017 @ 6:00 PM

BID TODAY, EARLY & OFTEN AT
www.proxibid.com/dvorak

Greenfield-Dvorak Pro Auctions

 **Greenfield-Dvorak**
PRO AUCTIONS
515-265-2429-Auction Arena
515-238-9685-Jason Dvorak
dvorak71@gmail.com
See all terms and conditions at **GDPROAUCTIONS.COM**

AUCTION

SUNDAY, JULY 30, 2017 12:00 NOON

SALE TO BE CONDUCTED AT THE PROPERTY LOCATED
302 S. RANSOM, OTTUMWA, IOWA
Corner of Ransom & Williams Street

REAL ESTATE: This property consists of a 2-story, 3-bedroom dwelling, with a modern eat-in kitchen, formal dining area, over-sized living room plus 2 bedrooms and full bath on the main level. Upper level contains 1 large bedroom with lots of storage. Open rear porch, partial walk-out basement with gas forced-air heat & central air. There is a concrete patio at the rear that connects to a 32'x24' over-sized garage. If you are looking for that family home with large garage, be sure and make an appointment to see this property.

TERMS: 20% down day of sale, balance in cash upon delivery of a Warranty Deed, accompanied by Abstract of Title showing merchantable title. Real estate taxes will be pro-rated to possession date, possession given upon settlement.

REAL ESTATE WILL SELL AT 1:00 PM
For further particulars or an appointment to inspect the property,
please call the auction company: 641-682-5465.

FURNITURE & HOUSEHOLD ITEMS: Antique dining table & 4 chairs; Brown microsuede recliner; (2) Matching oval end tables; Floor & table lamps; Floral upholstered 3-cushion sofa; Oak coffee table; Wooden wheel teacart; Whirlpool upright deep freeze; Vizio 27" flat-screen color TV; Entertainment center; Office chair; Old sewing rocker; Glider rocker; Clothes rack; Janome elec. sewing machine in cabinet; Buffet server; Wooden straight chair; Asst. of kitchen items incl. pots, pans, dishes, utensils, Correlleware, Corning Ware; Tower fan; 2-gal. stone jar; Old pitchers; Old clear glass; Several baskets; Pictures & frames; Books; Wooden base cabinet; Snap-on 3-drawer tool chest; Wheelbarrow; Murray string trimmer; Elec. blower; Remington tree-trimming saw; Shop vac; Hoes, rakes, shovels; Tree pruner; Garden hose; Drop cords; Circular saw; Buffer; Hand sprayer; Lawn spreader; Stepladders; Metal shelving; Asst. of hand tools; 6' alum. stepladder; Metal bird bath.

TERMS: CASH/ GOOD CHECK POSITIVE ID REQUIRED
All property must be settled for before removal – All items sold as is where is
Not responsible in case of accidents.
Announcements made day of sale take precedence over any advertising.

MASTERCARD/VISA DEBIT/CREDIT CARDS

KENNETH & JEAN WOTEN, OWNER



Auctioneers:
Jim Kosman
Roger Clingan
Todd Carroll

AL MARTIN REAL ESTATE & AUCTION CO.

307 Church Street
Ottumwa, Iowa
641-682-5465
www.almartinauction.net

find us on facebook at AIMartinRealEstateAuctionCo

AUCTION

THURSDAY, JULY 27, 2017 4:00 PM

SALE TO BE CONDUCTED AT THE PROPERTY LOCATED
514 LILLIAN STREET, OTTUMWA, IOWA

REAL ESTATE: This property consists of a 1-1/2-story, 2 or 3-bedroom bungalow-style home, with large living room, eat-in kitchen, 2 bedrooms and full bath on the main level. Upper level could be finished for a third bedroom. Enclosed front & rear porches. Nearly a full basement with gas forced-air heat & central air. This home has a 14'x20' attached single-car garage and is located on a lot measuring 52'x131' in depth. If you are looking for an easy fixer with newer roof and vinyl, this is it. Located in an excellent South location.

TERMS: 20% down day of sale, balance in cash upon delivery of a Court Officer Deed, accompanied by Abstract of Title showing merchantable title. Real estate taxes will be pro-rated to possession date, possession given upon settlement.

REAL ESTATE WILL SELL AT 5:00 PM
For further particulars or an appointment to inspect the property,
please call the auction company: 641-682-5465.

APPLIANCES & FURNITURE: Magic Chef refrigerator/freezer; Roper elec. oven/range; Roper auto. washer; Brown upholstered recliner; Round oak dining table w/4 upholstered roller swivel chairs; 3-cushion earth-tone upholstered sofa; Like new full size w/mattress & box springs; 4-drawer chest; Single-sided writing desk; Hoover vacuum cleaner & shampooer; Free-standing mirror; Microwave; End tables; Folding chairs; Asst. of kitchen items incl. pots, pans, dishes; Wooden armoire cabinet.

CAR: 1996 Chev. Monte Carlo LS, V6, auto, approx. 129,000 miles.

TERMS: CASH/ GOOD CHECK POSITIVE ID REQUIRED
All property must be settled for before removal – All items sold as is where is
Not responsible in case of accidents.
Announcements made day of sale take precedence over any advertising.

MASTERCARD/VISA DEBIT/CREDIT CARDS

KATHLEEN K. REID ESTATE, OWNER
Tom Reid, Executor Robert M. Box, Attorney



Auctioneers:
Jim Kosman
Roger Clingan
Todd Carroll

AL MARTIN REAL ESTATE & AUCTION CO.

307 Church Street
Ottumwa, Iowa
641-682-5465
www.almartinauction.net

find us on facebook at AIMartinRealEstateAuctionCo



2005 FLHTCU
Ultra Glide Trike
Champion Trike Kit,
True Duals,
Raked Steering,
Reverse,
Super Clean!
30K

NO DOC FEES!

\$19,995

C&C Cycle
Chariton, IA • 888-475-2243
www.cc-cycle.com



\$4,500

'97 Ford Ranger XLT
4 Cyl, 5 Speed, 92K Miles, Needs Nothing,
No Rust! Great MPG!
641-891-7254 Or 641-895-1784



Full Line Of Accessories

68054 US. 30, Colo, IA 50056 (11 Miles East of Ames on 30) • 641-377-2244

www.twinanchorsrv.com

Twin Anchors
RV Sales & Service Inc.



Check Us Out!
New Edition Online
Every Thursday Morning!

www.hawkeyetrader.com

UPCOMING FARM AUCTIONS

TAYLOR COUNTY IOWA • JULY 29TH • 10 AM
59 ACRES PASTURE, TILLABLE FARMLAND, HUNTING LAND AUCTION

Millicent "June" Tuttle Estate
Personal property will sell following the Real Estate at approximately 12:30 PM

FLOYD COUNTY IOWA • JULY 31ST • 10 AM
139 ACRES TILLABLE FARMLAND AUCTION

CHICKASAW COUNTY IOWA • AUGUST 1ST • 10 AM
73 ACRES PASTURED TILLABLE FARMLAND

BUENA VISTA COUNTY IOWA • AUGUST 4TH • 10 AM
155 ACRES TILLABLE FARMLAND

SOUTH AMERICA • AUGUST 11TH • 3 PM
6100 ACRES IN REPUBLIC OF PARAGUAY

Assets of Paraguay Partners LLC, An Iowa Company
You can bid on this turn key South American Ag Operation that has all equipment, labor and housing in place, with a 12 month crop cycle you can produce 2 crops of soybeans each year on 4520 acres and the farm is located near 3 soy processing plants.

MADISON COUNTY IOWA • AUGUST 25TH • 6 PM
BEAUTIFUL BRICK HOME, 3 CAR GARAGE, MUST SEE!
250 South Railroad St • Truro, Iowa

MADISON COUNTY IOWA • SEPTEMBER 7TH • 10 AM
207 ACRES PASTURE, TILLABLE FARMLAND, HUNTING LAND

MADISON COUNTY IOWA • SEPTEMBER 14TH • 10 AM
115 ACRES PASTURE, TILLABLE FARMLAND

CHICKASAW COUNTY IOWA • SEPTEMBER 16TH • 10 AM
97 ACRES TILLABLE FARMLAND

HD & Family Farms LLC
Personal property will sell following the Real Estate at approximately 12:30 PM

MADISON COUNTY IOWA • SEPTEMBER 16TH • 10 AM
FALL CONSIGNMENT AUCTION

UNION COUNTY IOWA • SEPTEMBER 21ST • 10 AM
75 ACRES TILLABLE FARMLAND

CLARKE COUNTY IOWA • DECEMBER 7TH • 8 AM
SOUTHERN IOWA HUNTING LAND EXPO & SPORTSMAN AUCTION

Get all the details, photos, video & maps and ONLINE BIDDING at

DreamDirt.com



Jason Smith, CAI Auctioneer / Broker
712-592-8965 • Licensed in Iowa
DreamDirt Farm and Ranch Real Estate, LLC
101 S. Noyes Street • Mondamin, IA
Licensed in Iowa

Tom Bradley - Land Broker/Auctioneer
Licensed in Iowa • 515-202-7687

WANTED TO BUY:
Antique Watches & Clocks.
Watchmaker Tools & Parts.
319-470-2786 7-21

YODER'S INDIAN CREEK FURNITURE: Welcomes You to the 9th Annual J40 Farm Crawl, Saturday, July 22nd, 8 AM - 5 PM. 10% Off on All Items Purchased or Ordered. 5% Off Poly Lawn Furniture. FREE Homemade Ice Cream All Day. 4 Miles North Of Cantril, IA, or 3/4 Miles South of Lebanon, IA on Rt V64. 22769 Route V64, Milton, IA. 319-538-7332 7-21

FOR SALE: DR & Billy Goat Rushmores (Used), Some Like New, Many to Choose From. Kahoka, MO. 660-216-1809 8-25

HUSKEY'S MOBILE HOME SERVICES! Insulated and Uninsulated Skirting Systems. Doors, Windows, Siding, Decks, Plumbing, Bath Remodels and General Repairs. Checkout out Lower Rates for 2016. Since 1972. 573-696-3468 TFN

BULK: Hardwood Mulch, Red or Black, \$36/Cu Yard, Natural \$30/Cu Yard; Top Soil, Compost, River Rock, Red Crushed Brick, Sand, Driveway Rock. Pick Up or Delivery. Bailey Farms, New Virginia, IA. 515-720-0039 TFN

FOR SALE: Stove Length Firewood at Beechy Sawmill, \$25/Pickup Load; 48 Inch Bundles, \$5/Piece. 4 Miles West of Drakeville, IA. 641-664-2437 1-1

TREE PULLING: and Fence Cleaning Jobs, 100HP Skidloader, \$85.00 Per Hour. 641-777-9134 ETFN

LOOKING TO LIQUIDATE OR DID YOU JUST INHERIT STUFF: Let Me Help. On-Site Tag Sale Services. Personal Property And Collectible Consultation. Also Seeking Baseball Cards, Furniture, Comic Books, The Unusual, And Anything Of Value. Before Throwing Out Your Potentially Valuable Items, Contact Me. CAGA Certified. Nathan Lilley. 573-253-4159 TFN

BAILEY FARMS: Bobcat Services, Trucking, Driveway Installs, Digging, Grading, Grading, Property Clean Up. New Virginia, IA. 515-720-0039 TFN

SIZZLING HOT SUMMER SALE! ON ALL USED UNITS IN STOCK!!

 <p>2012 Bighorn 32Ti Titanium Edition, 3 Slides, Elec. Awning, Fireplace, Thermal Pkg. Front Queen, Central Vac, Loaded W/Extras \$29,900</p>	 <p>2003 Cedar Creek 36RLTS 3 Slides, Ducted AC & Heat, Full 4 Season, New 8 Cu Ft. Fridge, Tank Heaters, Washer/ Dryer Prep, Trail Air Kingpin \$13,500</p>
 <p>2004 Conquest FW26RLS Large Slide, New Awning, Front Queen, Ducted AC & Heat, Rear Living Room \$8,900</p>	 <p>2002 Springdale 245RL Rear Living Room, Awning, One Slide, Ducted AC, Front Queen, Very Clean Unit! \$5,900</p>
 <p>1998 Montana 345DBQ Quad Slide, Sleeps 8, Front Queen, Rear Quad Bunks, Double Door Fridge, Awning \$19,800</p>	 <p>2001 Springdale 295BH Front Bedroom, Rear Bunks & Bathroom, Ducted AC, Large Slide \$6,500</p>

ccwwmobile.com

PUBLIC AUCTION
SATURDAY, JULY 29, 2017 AT 11:00 A.M.
FAIRGROUNDS COMMUNITY BUILDING • WINTERSET, IOWA

ANTIQUES & COLLECTIBLES: Philco floor-model radio; Oak high-boy dresser; 3-stack Oak bookcase; Early Maple dresser; 2-door Cedar wardrobe; Walnut dresser; 1/2 commode; full commode; Oak parlor table; 2 single door Sellers type cupboards; 2 camelback & 1 flat top trunk; 2 Quart Dazey churn; Stoneware canning jars; Large Frankoma pitcher; Several planters; Cookie jars; 1 Gallon crock; Graniteware; Early Dale Evans print; Agate glass; 6 Quart Dazey churn, glass base, no top; Candy containers, glass w/lids; Cabinet jars; Carnival glass; Chicken coffee pot & Cookie jar; Silhouettes; Costume jewelry; Princess 2-handle Wedding lamp; Green Princess Feather lamp; Oak hall mirror w/hooks; Lots of other kerosene lamps & parts; Fenton; Blue Satin glass; Glass baskets; 8 Gal Red Wing crock w/handles; 3 Gal Western crock; Stoneware jug; Wooden barrel; Coleman Kero-Lite kerosene lamp; Aladdin lamps; Several pcs of Jadeite; Prints; 2 Gal Western crock; 2 gal Brown crock; 2 gal Birch leaf crock; Table-top sewing machine; Zinc lids; Sad irons; Lots of good cast iron...Wagner, Griswold, Stovell, Pots, Waffle irons, Muffin pan; Wagner Sydney O Skillet; and more!

VEHICLES: 1985 Chevy Suburban 3/4T, 454 motor, 2WD, Rusty but trusty, mechanically excellent, lots of miles; 1986 Chevy 3/4T pickup 2WD, Runs great, AC cold, 454 motor, mechanically excellent, several new parts lots of miles; 1994 Chevy Suburban 1/2T 4WD, barn doors, no rust, mechanically excellent, many new parts, AC is cold, 140,000 miles. Vehicles to sell at 1:30.

TERMS OF SALE: ID is required in order to receive bid numbers. We accept cash or good checks only. We are not responsible in the case of accident or theft. Thank You. Kybo Lunch Served.

HARTMAN AUCTIONEERING
Steve Hartman 515-468-7857 • 515-462-4584
www.hartmanauctioneering.com

Real Estate AUCTION

Auction held onsite 601 North Division St., **MEDIAPOLIS, IA**
TUESDAY, JULY 25, 2017 | 4P.M.

The main level has a front living room, formal dining room and bedroom. The sunken living/ family room leads to the kitchen with an L shaped breakfast bar, refrigerator, dishwasher & electric stove. The bathroom has a corner tub & shower and a laundry area with washer & dryer.



The upstairs features two bedrooms and a storage room. The partial basement has a gas forced air furnace with central air, hot water heater and a 100 amp breaker box. The home also has a screened in front porch and an attached single car garage. All situated on over 0.25 acre of land.

JOAN SMITH ESTATE

Kathy E. Yoder- Executor | William R. Jahn, Jr. - Attorney
 For details contact Nate Larson at
 Steffes, 319.385.2000 or by
 cell 319.931.3944



319.385.2000 | SteffesGroup.com
 605 E Winfield Ave, Mt. Pleasant, IA

FREE HEAT & WATER:
 Eliminate Monthly Heating Bills
 With Classic Wood Furnace.
 No Sunday Calls.
 660-707-3866 TFN

HUSKEY'S MOBILE HOME SERVICE: R-10 Insulated Skirting Systems. No More Cold Floors or Frozen Water Lines. Doors, Windows, Siding, Plumbing, Decks, Steps, Patio Covers. Utility Cost Are Exploding! Be Ready!
 573-696-3468 TFN

WANTED: 1000 Gal LP Tank.
 641-898-2383 7-21

PETS

FOR SALE: Rat Terrier Puppies, Sire AKC Dam ICA Registered, Shots UTD, Wormed, Loud, Spotted, Colorful, Miniature to Small, Standard Size, Fancy Pups, \$200-300, to Pet Homes Only.
 641-938-2799 7-28

FOR SALE: 10 Black Lab Puppies, Just Had 1st Shots & Wormed, Great w/Kids, \$200 Each. Call or Text.
 641-799-0360 7-21

FOR SALE: 2-4 Month Old Registered Female Beagles, Will make a Nice Pair of Solid Hunting Dogs, \$175 Each OBO.
 641-664-3677 7-21

RED HOT DEALS

www.hawkeyetrader.com

WHAT CAN JEFF MARTIN AUCTIONEERS DO FOR YOU?

SELL WITH JEFF MARTIN AUCTIONEERS

- We Draw Buyers From All 50 States & 46 Foreign Countries
- We Advertise In Multiple Media Outlets To Attract Hundreds Of Buyers
- We Make The Transaction Seamless & Professional As Possible

BUY WITH JEFF MARTIN AUCTIONEERS

- All Our Auctions Are Always Open To The Public
- We Sell Construction & Farm Equipment, Transportation Assets, Industrial Equipment, Trucks & Vehicles
- Bid Live On Site Or Online Via Your Computer, Tablet Or Smart Phone

Jeff Martin Auctioneers, Inc.

1-844-450-6200 • www.jeffmartinauctioneers.com

Call Us To Consign Today!

Your Local Representative:

Ryan Reed

Cell: 515-505-2150

Email: ryan.r@jmauction.com



BEECHY Concrete Construction

Installing foundations and above grade walls with insulated concrete forms.

Quality work is our top priority.

PROVIDING:

- Pole Barn Floors
- Cattle Feed Lots
- Parking Lots
- Stamped Concrete
- Radiant In-Floor Heat

Poured concrete foundations for:

- Industrial Buildings
- Steel Frame Buildings
- Hoop Buildings
- Basement Wall Replacements

V.M. **641-722-3061**
 William Beechy Cell **641-777-3948** Bloomfield, IA

Nineteen Years Experience...
Do it right the first time and save money in the long run.

MORE HAY IN A DAY.

Vermeer forage equipment is built tough and known for dependability and value among hay producers who want consistency and smooth performance in a variety of crops and conditions. Designed for ease of operation and with quick, simple adjustments, Vermeer forage equipment gives operators the power to maximize the hours in a day.

Belzer Equipment, Inc.
 600 Hwy 34 W. • Albia, IA.
 (888) 717-2966
www.belzerequip.com

Vermeer

 EQUIPPED TO DO MORE.

Vermeer, the Vermeer logo and Equipped to Do More are trademarks of Vermeer Manufacturing Company in the US and/or other countries. ©2014 Vermeer Corporation. All Rights Reserved.

2017 Indian Scout \$13,699.00	2016 Victory Vegas Retail \$14,599.00 Sale \$11,499.00	2013 H-D VRod \$11,995.00
2010 Kawasaki Vulcan Classic LT \$4,995.00	2015 Yamaha Vino Retail \$2,690.00 Sale \$1,900.00	2015 Yamaha Smax 155 Retail \$4,090.00 Sale \$3,320.00

July Sales Event!
 Ottumwa, IA
 641-684-8400
www.rjperformance.com

35 YEARS ANNIVERSARY
 453307

**"Over 100 Pre Owned
Cars, Trucks & SUV's
To Choose From"**

**ON THE SPOT
BANK FINANCING**

KARS, INC

OF PLEASANT HILL

BUY WITH CONFIDENCE! ALL VEHICLES INSPECTED!

Get Your **FREE** CARFAX @ **www.kars-inc.com**

**5701 E. University
Pleasant Hill, IA
515-564-0937**

**WARRANTIES
AVAILABLE**



2007 Chevy Avalanche LT w/2LT
4WD, 5.3 V8, Auto, Loaded, Leather,
Sunroof, Full Power, MP3, CD, 128K
\$14,995



2012 Chevy Sonic LTZ
4 Cyl Turbo, Auto, Air, Loaded, Leather,
CD/MP3, Heated Frt Seats, 49K,
Power Sunroof, **\$9,995**



2011 Chevy Equinox LT w/2LT
AWD, 4 Cyl, Auto, Air, Loaded,
Heated Leather, Full Power, 119K
\$9,995



Only 49K Miles

2000 Corvette Convertible
5.7 V8, Auto, Air, Loaded, Leather,
Full Power, Only 49K Miles
\$18,995



Diesel

2008 Ram 2500 SLT
Quad Cab, 4x4, Cummins Diesel,
Auto, Loaded, Cloth, CD, 118K
\$22,995



2013 Chevy Silverado K2500HD Work Truck
4WD, Ext Cab, 6.0 V8, Auto,
Nicely Equipped, 82K Miles
\$23,900



One Owner

2014 Ram 2500 SLT
Crew Cab, 4x4, 5.7 Hemi V8, Auto, Air,
Loaded, Heated Mirrors, Keyless Entry
\$25,750



2014 Chevy Malibu LT
4 Cyl Turbo, Auto, Air, Loaded,
Full Power, CD/MP3, 56K
\$14,988



2012 Chevy Silverado K1500 LT
4WD, Crew Cab, 5.3 V8, Auto, Loaded,
Cloth, Full Power, 154K Miles
\$17,995



Only 68K Miles

2009 Chevy Silverado K2500HD
Crew Cab, LT, Duramax Diesel, Auto,
Loaded, Full Power, CD, MP3, Bed Rails,
Only 68K Miles, **\$33,995**



2008 Chevy Colorado LT w/2LT
4WD, Crew Cab, 5 Cyl, Auto, Well Equipped,
Keyless Entry, Cloth, 116K
\$11,995



WOW!!

2014 Buick LaCrosse Premium 1
V6, Full Power, Loaded, Heated Leather,
Real Luxury!, 22K
\$22,995



2013 Chevy Silverado K2500HD
Crew Cab, 6.0 V8, Auto, 4x4, Z71,
Loaded, Leather, Full Power, 62K Miles,
Clean & Sharp! One Owner! **\$30,995**



Only 60K Miles

2009 Chevy Silverado K1500 LT
4WD, Crew Cab, 5.3 V8, Auto, Full Power,
Cloth, Fiberglass Bed Cover, Z71, 60K
\$21,995



NICE!

2007 Chevy Suburban LTZ
4WD, 5.3 V8, Loaded, Leather,
Full Power, 3rd Row Seating, 87K
\$19,495

KARS, INC

www.karsincdsm.com

ON EUCLID

Come See Wes

**2000 E. Euclid
Des Moines, IA
515-265-0215**



2009 Chevy Equinox LT w/1LT
3.4 V6, Auto, Cloth Interior,
Lots of Equipment, 139K Miles
\$6,995



ONE OWNER

2011 Chevy Avalanche LT
4WD, 5.3 V8, Leather, Loaded,
Full Power, Power Sunroof, 188K
\$13,495



ONE OWNER

2013 Chevy Silverado K1500 LTZ
Crew Cab, 4x4, 5.3 V8, Z71, Leather,
Loaded, Full Power, 97K
\$25,995



WOW!

2012 Chevy Camaro J5
6.2 V8, 426HP, Auto, Convertible,
Loaded, Only 3300 Miles
\$29,995



ONE OWNER

2007 Chevy Silverado K2500HD LT w/1LT
Crew Cab, 4x4, Duramax Diesel, Auto,
Cloth Int, 1-Owner, 199K
\$18,995



ONE OWNER

2011 Chevy Silverado K3500HD LTZ
Crew Cab, 4x4, 5RW, Z71, Duramax
Diesel, Auto, Heated Leather, Loaded,
Full Power, Only 100K Miles, **\$36,995**



2013 Chevy Silverado K2500HD LTZ
Ext Cab, 4 Dr, 4x4, Durax Diesel, Auto,
Loaded, Leather, Full Power, 105K Miles
\$34,995



2008 Ford Edge SE
V6, Auto, Air, Full Power,
One Owner!! 144K
\$5,995



2008 Chevy Impala SS
5.3 V8, Auto, Loaded, Leather,
Full Power, Sunroof, Spoiler, 112K
\$8,995



ONE OWNER

2011 Chevy Traverse LT w/2LT
AWD, V6, Auto, Loaded, Full Power,
Dual Sunroofs, 3rd Row Seating, 139K
\$10,995



WOW!

2012 Chevy Traverse LT w/2LT
AWD, V6, Auto, Loaded, Leather,
3rd Row Seating, Dual Sunroofs, 75K
\$16,995



2007 Hummer H3 SUV
4WD, 3.7 5 Cyl, Auto, Loaded,
Leather, Full Power
\$12,995



2010 Chevy Silverado K1500 LTZ
4x4, Crew Cab, 5.3 V8, Auto, Leather,
Loaded, Full Power, 138K
\$17,995



2012 Ford F150 XLT
Super Crew, 4x4, EcoBoost 3.5 V6, Auto,
Turbo, Cloth Int, Loaded, Full Power, 103K
\$20,495



2012 Hyundai Sonata GLS
4 Cyl, Air, Nicely Equipped,
Great MPG! 96K
\$7,995