



5636 NE 14th Street • Des Moines, IA • 515-265-6056 • 800-362-2092  
 www.thomasamerican.com • info@thomasamerican.com  
 8:00-5:00 M-F • Saturday by Appointment Only

**Over 400 Trailers In Stock! • Iowa's Largest Trailer Dealer!**

**Ask Us About Our DOT Inspection Service**

**FREE ROLL TARP KIT Or Spare Tire On 14 LX Dump Trailer Until August 31, 2017**

## Big Tex 14-LX

**With  
This Coupon**



**17 IN  
STOCK**

83" x 14' Dump Trailer  
 14,000# GVWR, Scissor Hoist  
 LED Lights, Combo Gate  
 Skidloader Ramps

14' Bumper Pull	\$6,395
14' Gooseneck	\$7,395
16' Bumper Pull	\$6,995
16' Gooseneck	\$7,995

### BIG TEX Gooseneck Trailers



Add \$600 For Mega Ramps



**2018 Aluma  
25th Anniversary  
Edition Pull Behind  
Motorcycle Trailers**  
 Redesigned Lid  
 & Radial Tires  
 MCT - \$1,649  
 MCTXL - \$1,903  
**OVER 50 IN STOCK!!!**  
 Holdover Models Available  
 at Lower Price!!!

New	20+5,	15,900#,	2	Ramps	\$5,550
New	20+5,	23,900#,	2	Ramps	\$7,895
New	25+5,	23,900#,	2	Ramps	\$8,395
New	28+5,	23,900#,	2	Ramps	\$8,795
New	30+5,	23,900#,	2	Ramps	\$8,995
New	35+5,	23,900#,	2	Ramps	\$9,595



**\$1,995  
Limited Supply**

**Finish Line  
Econo Carhauleds**  
 82"x16'  
 Brakes on Both Axles  
 Pullout Ramps



Upgrade To 8K-Axles  
 \$1,500

**Midkota TB  
Series**  
 Pallet Fork Holders  
 Spare Tire Mount  
 Tongue Mounted Toolbox

16'+6' 15,400 #GVWR \$6,250  
 16'+4' 15,400 #GVWR \$5,950



**Aluma  
Open Trailer  
Sale**  
 Over 200 in Stock!!!

**Call for Details!**

Vol. 15 No. 32  
 August 11, 2017

**FREE** Every  
 Friday  
 www.hawkeyetrader.com



**See You At  
The Iowa State Fair!**

Phone: 641-675-3971 • Fax: 888-203-9720 • E-Mail: ads@hawkeyetrader.com

**T.H.E. COMPANY**  
 TOM HASSENFRITZ EQUIPMENT

**(800) 634-4885**  
 MT PLEASANT, IA  
 www.the-co.com

<p><b>Must Go!</b>  <del>\$28900.</del> <del>\$31500.</del>  <b>\$16900.</b>          Yanmar T175 2013          Tracks, Cab, AC/Heat          Dsl, 68HP, 760hrs</p>	<p><del>\$19900.</del>  <b>\$16900.</b>          Case 450          2007, 2700 hrs          Rubber Tires</p>	<p><del>\$9950.</del> <del>\$8950.</del>  <b>\$10995</b>          Mustang skidloader          43hp Diesel          1350lb cap.</p>	<p><del>\$11500.</del>  <b>\$10995</b>          NH LS180          new tires new paint,          new bucket</p>
<p><del>\$14750.</del> <del>\$13750.</del>  <b>\$8995.</b>          JD 825i, 3cyl, fuel inj.          Deluxe Cab, heat          4WD</p>	<p><del>\$8995.</del>  <b>\$8995.</b>          2013, 550, Cab          and heat 4wd,          good shape</p>	<p><del>\$6995.</del> <del>\$6500.</del>  <b>\$11500.</b>          Mahindra Emax22          2016, 4WD, PS          3PT, 15 hrs</p>	<p><del>\$12500.</del>  <b>\$11500.</b>          JD 2320 60" deck          4WD, diesel          grill guard, quick hitch</p>
<p><del>\$19900.</del> <del>\$11995.</del>  <b>\$10995.</b>          JD 1565          72" deck, 4WD          cab and heat</p>	<p><del>\$10995.</del> <del>\$11995.</del>  <b>\$9900.</b>          JD 2013, 997          Diesel, 72" deck          clean</p>	<p><del>\$10500.</del> <del>\$9900.</del>  <b>\$9900.</b>          Scag Turbo Tiger          Kubota Diesel 72"          580hrs</p>	<p><del>\$10500.</del>  <b>\$9900.</b>          2013 35HP Cat diesel          450hrs, 72" 5gauge          deck, serviced</p>
<p><del>\$8950.</del> <del>\$1435hrs</del>  <b>\$8950.</b>          Case 480B backhoe          3 buckets,          shuttle shift</p>	<p><del>\$9999.</del> <del>930hrs!</del>  <b>\$16995.</b>          2003 JD 4410          72" deck          35hp, 2200lb cap</p>	<p><del>\$6795.</del>  <b>\$16995.</b>          2013 JD 2032R MFWD          hydro, JD loader,          cab heat</p>	<p><del>\$6795.</del>  <b>\$16995.</b>          2012 JD X748          4WD deluxe seat          7 iron deck!</p>



## Selling Land & the Equipment to Farm it

Since 1960



# STEFFES

319.385.2000 • SteffesGroup.com

20' & 40'  
Storage Containers  
Starting at \$1,895  
For Sale or Rent



Dry & Mouse Proof

ABC Portable Storage  
Delivery Available  
563-299-2901

"One Man's Junk Is  
Another Man's Treasure!"  
Sell it in the Hawkeye!

★★★★★  
**5-STAR**  
SPRAY FOAM INC.

BROOKLYN  
MONTEZUMA

We Now Offer CONCRETE  
RAISING & LEVELING

Open Cell & Closed Cell Foam  
Call or Email Craig

641-328-4163

fivestarsprayfoam@gmail.com

NEW CONSTRUCTION, REMODELS, POLE BARN  
CRAWL SPACES, ATTICS & MORE

Free Estimates • Fully Insured

WWW.5STARSprayFoam.COM



DES MOINES DIESEL INC

Servicing All Your  
Diesel Fuel  
Injection Needs



Pumps,  
Nozzles &  
Turbo

Ag & Truck Performance Parts

1-800-475-6086 • 515-265-7318  
3211 Delaware Ave Des Moines, IA 50313  
1 Blk E. of the ADM Soybean Plant



2009 International "DuraStar" 60k gvw tandem axle, air ride box, aluminum liftgate, with Thermoking reefer with 1091 hrs on reefer, 174,165 miles on truck, is in very good condition \$49,500.  
Twin Oaks Produce 660.734.8791 ask for Dan

## WANTED

### Standing Timber

Buying Walnut, Oak and Maple  
20 Years In The Business  
I Pay Before I Cut  
RJ Lumber LLC • Raymond Yutzy  
VM: 641-722-3348

## Want to buy Walnut, White Oak, Soft Maple

HINDMAN TIMBER  
641-485-9071

Bonded & Insured

Timber Paid in Full Before Cutting



# ccwmobile.com

# TJ's Auto

24345 Dewey Road  
Centerville, Iowa  
641-437-1064  
641-895-0319



COMING SOON!

2014 Chevy Cruze LTZ  
1.4 Turbo, Auto, Loaded,  
Leather, Sunroof!  
13K Miles



TJ'S PRICE \$5,900

2009 Pontiac G6 GT  
3500 V6, Auto, Loaded,  
Cloth, 82K Miles



TJ'S PRICE \$2,500

2003 Ford Explorer XLS  
4.0 V6, Auto, 4x4, Loaded,  
Cloth, Clean Title! 180K



TJ'S PRICE \$4,995

2006 Pontiac Grand  
Prix GXP  
5.3 V8, Auto, Loaded,  
Leather, Power Sunroof,  
Remote Start, 121K



COMING SOON!

2013 Subaru Outback  
Premium  
AWD, Loaded, Leather,  
Sunroof, 79K Miles



TJ'S PRICE \$1,995

2013 Yamaha  
Raptor 250  
Always Shredded,  
Like New!

www.tjsautoia.com

## CENTRAL IOWA FEATHERLITE TRAILER SALES



Model 8127 Livestock Trailer

Over 30 New And Used Livestock  
Trailers In Stock



Featherlite Model 3110

17' - 20' Lengths. New And Used In Stock



Bravo Trailers

Steel Frame Aluminum Skin Enclosed Trailer.  
5' x 8' to 8'6" x 24' In Stock



2017 CM Trailers Are Starting To Arrive!

This 6'8"x16' Livestock Trailer Starting At-  
\$5,595

1-800-240-8110

Check Out Our Website for Current Used Inventory  
CLICK HERE: [www.centraliowafeatherlite.com](http://www.centraliowafeatherlite.com)  
PHONE: 515-967-8735 • FAX: 515-967-8736



**Iseman Homes** HWY 36 E, CHILLICOTHE, MISSOURI

**THE 2017'S ARE ROLLING IN!!**

THE PUTNAM THE SAPPHIRE



**660-646-5978**

[www.iseanhomes.com](http://www.iseanhomes.com)

Midwest Leader in Modular Homes

Like us on facebook

**AG RELATED**

**WANTED:** Kiefer Built 6 Ft 8 Inches Wide x 16 F Long Steel Bumper Pull Livestock Trailer in Excellent Condition. 515-975-7800 8-18

**FOR SALE:** Mac Semi w/2 9x6 Lowboy; IH Drago 8R Corn Head & Road Runner Cart; 8 Ft Trencher on 4WD Tractor w/6 Way Blade; Clean 660 JD Rake. 641-489-2823 641-751-7896 8-11

**FOR SALE:** Westfield MK 80-51 Grain Auger w/ Swing Hopper, Very Good Condition. 660-216-7288 8-11

**CRP SEED NOTICE**

My Competitors Bragging Points, We've Already Been Doing For

**37 YEARS!**

**OSENBAGH'S PRAIRIE SEED FARMS**

*the cover crop, CRP and prairie experts*

**11009 542nd St., • Lucas, IA 50151**

**800-582-2788 or 641-766-6790**

Fax: 641-766-6795

[john@prairieseedfarms.com](mailto:john@prairieseedfarms.com)

[www.prairieseedfarms.com](http://www.prairieseedfarms.com)

Check    Bank Letter Of Credit

**AKC Black Male Lab**

Ready for a New Home, Dew Claws Removed, Wormed & Vaccines, Farm Raised.

**\$350**

**660-216-0764**

**660-341-4499**



**YODER Lumber**

Bring your plans in for a **FREE ESTIMATE**

**Trusses Engineered and Designed to Your Specs**

 **OWENS CORNING** INNOVATIONS FOR LIVING

• Commercial • Agriculture • Residential •

17893 212th Street • Bloomfield, IA 52537

641-722-3605 • Mon.-Fri. 7 AM to 5 PM



**INLAND TRUCK PARTS & SERVICE**

5678 NE. 14th St. • Des Moines, IA

**515-265-9901**

**800-362-2970**

[www.inlandtruck.com](http://www.inlandtruck.com)

**Your 4 Wheel Drive Transfer Case Headquarters**





**OE Quality & Fit**

**The Best Transfer Cases In The Industry**

**WE INSTALL**

ITP supplies only U. ReTech transfer cases remanufactured here in Iowa since 1946

**ReTech** REMANUFACTURED AUTOMOTIVE PARTS ISO 9001:2000

ITP Parts & Service you have relied on for over 70 Years.

2018 Cargo Mate 6'6" x 12' Ramp Door, V-Nose, LED Lights, Fits Trikes

**NO DOC FEES!**

**\$3,195**

C&C Cycle

Chariton, IA • 888-475-2243

[www.cc-cycle.com](http://www.cc-cycle.com)



**Used Containers For Sale or Lease**

Starting At Only **\$1750**

✓ Air, Wind & Water Tight

✓ Professional Delivery

✓ Locations in Des Moines and the Quad Cities

**Contact Us Today To Learn More**

**Pac-Van** 800.586.1295

[www.pacvan.com](http://www.pacvan.com)



Quality work is our top priority.

**BEECHY Concrete Construction**

Installing foundations and above grade walls with insulated concrete forms.

**PROVIDING:**

- Pole Barn Floors
- Cattle Feed Lots
- Parking Lots
- Stamped Concrete
- Radiant In-Floor Heat

Poured concrete foundations for:

- Industrial Buildings
- Steel Frame Buildings
- Hoop Buildings

**641-722-3061 • 641-777-3948** mobile

William Beechy Nineteen Years Experience ... Bloomfield, IA

Do it right the first time and save money in the long run.



**PREMIER Timber Solutions**

"Where wildlife, land and timber management all come together!"

Buyer of all species of standing timber, specializing in Walnut, White Oak and Maple with top notch world class markets.

Licensed Bonded and Insured to buy timber in all of Iowa, Missouri, Illinois and Nebraska.

- Three generations of QUALITY service in the timber industry

- ALWAYS PAID FOR UP FRONT BEFORE CUTTING!

**CALL BRIAN 641-414-1374**





# WE BUY WALNUT TREES

★ **Timber Trees Only**  
★ **No Yard Trees**

**Call Herman At**  
**(641) 799-2136**

★ Have Own Sawmill, Exporting to World Markets ★

## 4 General Grabber HTS Tires

LT 245/75R, 17 Inch.  
25-30% Rubber  
Asking \$150

# 660-216-0724

# MSR

## Midwest Structural Repair

Since 2005

Ph. 402-990-0575      Ph. 641-990-2436  
Logan, IA      Montezuma, IA

- Radon Testing & Mitigation
- Foundation Settlement
- Spray Foam Insulation
- Basement Waterproofing
- Bowed Walls
- Concrete Leveling
- Egress Windows

Chris Hudnut      midweststructuralrepair.com

# MTP

## MIDWEST TRUCK PRODUCTS

Get Your Ag Tuning Now  
**Ekotuning.com**  
THE USEFUL POWER

We Can Come To Your Location  
• More Power • Better Fuel Consumption  
Agco - Case - Challenger - Claas - Deutz  
Fendt - JCB - John Deere - Massey Ferguson  
McCormick - New Holland - Steyr - Valtra

We also offer Custom Semi Tuning  
for improved fuel economy  
& horsepower.

We At MTP Have Our Own  
Customized Line Of Turbo Chargers  
For Semis Or Diesel Pickups  
Stock, Heavy Towing, Performance  
• Single Turbos • Twin Turbos • Triple Turbos

**Cummins • Power Stroke • Duramax**  
Specializing In Full Service & Parts  
On All Light Duty Diesel Pickups  
Exhausts • Engines • Fuel Economy • Head Gaskets  
Heavy Towing • Transmissions • Valair Clutches  
[www.midwesttruckproducts.com](http://www.midwesttruckproducts.com)

**efi** Live Custom Tuning

**FULL SERVICE FOR:**  
Volkswagon TurboDiesel (TDI)  
Mercedes Diesel Includes-  
• Timing Belt Replacement  
• Turbo Chargers  
• Custom ECM Tuning  
For Better Fuel Economy

**319-346-7916 • 14914 Hwy 2 • Cantril, IA**  
**OWNERS: WAYNE & DOROTHY ZIMMERMAN • SERVICE TECHNICIANS: JAY & JUSTIN**



- Specializing In Pole Shed Packages
- New Houses & Garages
- Re-roofing w/ Metal Or Shingles

**Quality Comes First & Very Competitive!**

**641-898-2226**

# SCHWARTZ CONSTRUCTION

[www.hawkeyetrader.com](http://www.hawkeyetrader.com)

## THIS WEEK'S SPECIAL



**John Deere CX20**  
20' Batwing Cutter,  
Airplane Tires, Nice  
**\$18,950**

**Vetter Equipment Company**  
2503 Hwy 2 • Corydon, IA • 641-872-2000  
For All Your Equipment Needs • [www.Vetterequip.com](http://www.Vetterequip.com)

CNH Capital  
©2007 CNH America LLC. All rights reserved. Case IH is a registered trademark of CNH America LLC.  
CNH Capital is a trademark of CNH America LLC.  
[www.caseih.com](http://www.caseih.com)

**CASE IH**  
AGRICULTURE

# HOPKINS FENCING

• CONTINUOUS FENCING  
• BARBWIRE  
• WOVEN WIRE  
• DIRT WORK



**SCHUYLER HOPKINS • 641-208-6310**

**FOR SALE:** IH 7 Ft & 9 Ft Sickle Mowers, 2 or 3 Pt, Mtd, Pull; IH Side Rakes, Steel or Rubber. Pomeroy, IA.  
712-299-6608      8-11

**FOR SALE:** Rye Cover Crop Seed, Clean, Dry, Tested 98% Germination, \$9/Bushel, Located in Bloomfield, IA.  
641-208-7588      8-18

**FOR SALE:** Used 7 Ft BMB Brush Cutter, 3 Pt, 540 PTO, \$650.  
641-777-7978      8-18

**FOR SALE:** Ag-Bag G6000 8 Ft Silage Bagger w/ Hydraulic Cable Rewind, Good Condition. Linda Axtell.  
641-208-0172      8-11

**WANTED TO BUY:** Hay, Large Round or Large Square.  
641-777-7624      9-1

**FOR SALE:** 850 International Grinder Mixer, Always Shredded, \$900.  
641-670-0120      8-11

# WAGLER METALS AND POLE BARN

.....Specializing in Metal & Trim

**CREWS AVAILABLE**  
**HOUSE ROOFS**  
**POLE BARN**  
**HOUSES**

**Free Estimates**

# 641-722-3692

**19049 Ice Ave • Bloomfield, IA 52537**  
**2 M. South Of Drakesville, IA • M-F 7:30-5:00 PM Sat. 8:11-30 AM**



**Buying Quality Materials From Graber Post Since 1978**

**MONTANA POST DRIVER**

**E Series**

**Fastest Driver on the Market.**

**Rental Unit Available!**

All models are available with excavator or skid steer mounts.

**YODER EQUIPMENT**  
BLOOMFIELD, IOWA  
19887 Jade Ave  
2 1/2 Miles W of Bloomfield  
V.M. 641-664-2797

# Post Frame Buildings



- Houses
- Metal Roofing
- Free Estimates

# NISLEY CONSTRUCTION

# 641-898-2271

**Quality to Last a Lifetime**



## HOOVER RENTAL

Mt. Sterling IA • 660-216-8230

**SKIDLOADERS, MANLIFTS, TELEHANDLERS,  
MINIHOE & SKIDLOADER ATTACHMENTS**

**Call Us For All Your Construction Needs!**

Rent By Hour, Day, Week, Month, Or Long Term



**Dozer  
Now Available  
For Rent!**

279C CAT Skidloader

Sky Track Telehandler

## GRAIN BIN SUPPLY CO. LLC

"THE GRAIN BIN PEOPLE"

**Grain Bins - Legs - Dryers**

**Motor Repair - Millwright**

**On Farm Service**



660-263-6700 Cairo, MO • 573-594-2167 Vandalia, MO  
grainbinsupply.com

## SAMMONS AUTO SALES

1692 Fox Drive • Mt. Pleasant, IA

**319-385-4730 ~ 319-217-9794**

Mon-Fri 9-5 • Sat by Appt

Used Car Sales & Repair

Tires - New & Used • Small Engine Repair

Check Out Our Special on Oil Changes

## 2011 International Prostar+ MF13



10 Spd, New Tires, Super Singles, PTO,  
Lightweight 56" Midroof Sleeper, 361K Miles,  
Clean, Runs Great, No Issues

**309-333-5263 • LaHarpe, Illinois**

## FOR SALE

**Portable Livestock Sheds**

Various Sizes & Colors Available to Suit  
Your Needs. CALL TODAY!!!



**Starting  
at just \$1,375!**

**660-254-2335**

## Herschel Parts

**Farmer Dealer**

**Sickles**

**Sections/Guards**

**Rake Wheels/\$85**

**Bale Spears/\$55**

**Net Wrap Twine**

**Don Ryan**

**641-990-5368**

**McCalment  
Farms**

"Since 1941"



Coming 2 Year Old Bulls

660-947-3149

Cell: 660-292-2123

FOR SALE: John Deere  
2018 20 Ft Brush Hog,  
\$6,500; John Deere 1518,  
\$5,000; Bush Hog 2615  
Legend, \$6,500; Many  
Others, 5 Ft to 20 Ft.  
573-470-3358 8-11

FOR SALE: 1964 Farmall  
806, Low Serial #5,  
Restored, Dual PTO, Hyd  
Fast Hitch. Auxvasse, MO.  
573-387-4440 8-18

WANTED: 18.4-34 Tractor  
Tire, 900x20 Truck Tires  
on Dayton or Open Center  
Rim. Milton, IA.  
515-419-1232 8-11

FOR SALE: New Holland  
69 Small Square Baler for  
Parts or Repair, Best Offer.  
641-647-2219 8-11

FOR SALE: 2012 Schuler  
125 BF Feed Cart, 540  
PTO, Seven Acres of Silage  
Through It.  
660-216-7288 8-11

Where Quality

LOOKING  
FOR AN ENGINEERED  
BUILDING WITH NO. 1 QUALITY  
MATERIALS? THEN COME TAKE A TOUR OF OUR  
YARD OR CALL US TO PLACE AN ORDER.

Comes First

**BUILDING PACKAGES (TAXES INCLUDED)**  
**SERVING THE TRI-STATE AREA SINCE 1992**

We Will Engineer Your  
Trusses To Your Specs  
We Will Deliver  
FREE Estimates On All Buildings

Metal Roll Former Is In Business  
With Unbelievable Metal Prices

**BUILD IT YOURSELF OR HAVE**

**ONE OF OUR PROFESSIONAL**

**CONTRACTORS DO IT FOR YOU**

**OPTIONS: OVERHANG, WAINSCOT,**

**PERMA-COLUMNS, & WINDOWS**

**BUBBLE INSULATION, GUTTERS**

Mon - Fri  
7:00 - 5:00  
Sat 7:00 - 2:00

**4 Miles SE Of Revere, MO Or 6 Miles NW  
Of Wayland On C.**

**Voice Mail: 641-664-0209**



**WAGLER METALS Missouri  
Warehouse**

# WANTED Blacksmithing Tools & Equipment

- Anvils
- Forges
- Post Vises
- Swage Blocks
- Tongs
- Hardies
- Hammers
- Trip Hammers
- Blowers

**Call 319-931-9991**

**Carroll  
RENTS**

**IOWA  
TOOL**

**201 S. Iowa Avenue  
OTTUMWA, IA 52501  
641-683-1888**



**Wilson  
Aluminum  
Livestock**



**Aluminum  
Motorcycle  
Trailer**



**Alumina Various  
Sizes  
Small Utility  
Trailer**



**Trailerman  
Skidloader  
Trailer  
(2) 7K Axles**



**Variety of  
Goosenecks  
Available**



**Used Construction Equipment**

**TRAILER  
SALES  
CALL!!**

**641-455-5395**



**MTI  
Cargo**



**Bradford Built  
Steel &  
Alum Beds**



**MTI 7x14  
V-Nose  
Ramp Door**



**Various  
Brands  
Of Tilt Beds**



**Trailerman And  
B&B  
Dump Trailer**



**Various  
Cargos  
Available**

**FULL SERVICE REPAIR SHOP - 641-455-5395**

**Fast • Dependable • Reasonable - From Minor Maintenance to Major Repairs**

**NEW  
PIPE**

**WD**

**63 PIPE & STEEL**

**NO  
RUST**

**PIPE SIZES  
3/4" - 60" any  
size or thickness**

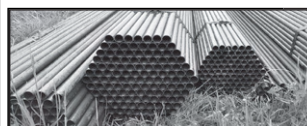

**BEST  
PRICES AND  
UNMATCHED  
QUALITY!**

**PLATE THICKNESS  
1/8" - 1" anything  
in between**



**BIG SALE ON ALL**

**CORRAL  
PIPE &  
CORRAL  
PANELS!!**

**Installation available  
call for estimate!**

**660.216.9061**

**660.341.4753**

**JUST SOUTH OF LANCASTER, MO OFF HWY. 63**

**RAILROAD  
TANKERS  
& BOX  
CARS**

**CABLE 1/2" - 9/16" • LIVESTOCK HANDLING EQUIPMENT • SEEP COLLARS**



# SULLIVAN AUCTIONEERS, LLC

**THE INDUSTRY'S LEADING  
AG AUCTION FIRM!**



DAN SULLIVAN



JOE SULLIVAN

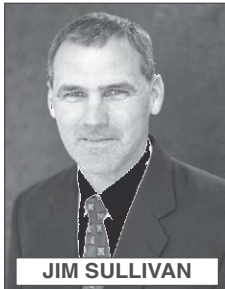

JIM SULLIVAN

*Specializing in Land and Equipment!*

**TOLL FREE: 844-847-2161**  
**www.sullivanauctioneers.com**

**FOR SALE:** 50 Years of Accumulation of Antique Farm Equipment & Farm Related Items - Antique Rake, Harrow, Sickle Bar, Disk, 2 Small Gas Cutting & Braising Sets, 3 Pt Posthole Digger, 160 Landscape Blocks, Laminate Flooring, Oak Trim, Pine & Oak Boards, Rotor Tiller, 3 Ft x 3 Ft Metal Potting Shed w/ Shelves & Much More Farm Related Misc. Leighton, IA. 8-18  
641-660-1423

**WANTED:** New Holland 456 Sickle 9 Ft Bar Mower. 8-18  
641-204-1700

**FOR SALE:** Gehl Model 308 8 Wheel Rake on Cart, Recent Tires & 5 Near New Rake Wheels, \$1,300; New Holland Model 55 Rake, \$450; Vermeer 605F Baler, \$1,400. Near Humeston, IA. 8-18  
641-203-9749

**FOR SALE:** D6H; 210 Loader Backhoe; Gooseneck Trailer; Fuel Trailer, 560 Gal; 310E Loader Backhoe; 500 Lb Torque Wrench. 8-11  
641-990-9163

**FOR SALE:** 72 Inch Rhino Skidsteer Cutter, Works Good! \$2,700. Shelbina, MO. 8-11  
660-651-1511

**FOR SALE:** Nice IH 46 Hay Baler. IH #440 Square Baler, \$2650; Several Older Tractors. Pomeroy, IA. 8-11  
712-299-6608

**FOR SALE:** 982 IH Cub Cadet, Johnson Loader, Crankshaft Driven, Hyd Pump, 4 Ft Bucket, Excellent Condition. 8-11  
641-484-4397  
Cell 641-751-4951

**MAST VINYL WINDOWS**  
THERMO-PRO WINDOWS  
Custom Size Is Our Specialty  
Professional Installation Available  
**FREE ESTIMATES**  
22172 Hwy. 63  
Bloomfield, IA 52537  
**800-206-9949**

**FOR SALE:** 1991 CIH 1660 Combine, 3705 Hrs, Cummins Engine, Brand New AFX Rotor, Less Than 50 Hrs on Overhaul, RWA, Tin Work is Good, Run Through Shop Every Year, Very Good Machine, Call for More Details. 8-18  
641-660-1541

**FOR SALE:** 2 Gehl 970 16 Ft Forage Wagons, Tandem Axles, \$3,000 Each. 8-11  
641-919-5493

**FOR SALE:** 3 Pt 200 Gal w/25 Ft Boom, \$475; Large Poly Tank on Trailer w/New Gas Pacer Pump, \$675. Pomeroy, IA. 8-11  
712-299-6608

**FOR SALE:** 6 Auger Stirrator for 27 Ft Grain Bin, Good Shape, Priced to Sell. 8-11  
641-661-4206

**FOR SALE:** 682 Cub Cadet w/Hyd Lift IH 38 Inch Roto Tiller; Montgomery Ward Squire 10, Restored, Overhauled Engine, 48 Inch Deck. 8-11  
641-484-4397

**FOR SALE:** New Idea 704 Uni w/737 Husker; 3R Narrow Corn Head, GMC Gas Engine, Runs, Works, \$1,000 or Best Offer. Milton, IA. 8-11  
641-208-6073

## SLAYTON POLARIS

8 Miles South & West of Pulaski, IA Or 6 Miles West Of Memphis, MO & 13 Miles North On Hwy B

**660-328-6627**



**\$4,995**

**2006 Polaris  
Ranger 500  
EFI,  
Runs Good**



**\$5,495**

**2008 Polaris  
Ranger 700  
2,800 Miles,  
Runs Good**



**\$4,995**

**2008 Arctic Cat  
Prowler 650  
1100 Miles,  
Runs Good**

## New Harleys

**2.49% For 48 Months  
For 3.29% For 66 Months  
And \$0 Down With  
Qualified Credit!  
Call Us Before You Buy!  
NO DOC FEES!**

**C&C Cycle**  
Chariton, IA • 888-475-2243  
**www.cc-cycle.com**

**FOR SALE:** 40 Ft Farm Elevator, 5HP, 6 to 1 Reduction Engine, Used for Loading Firewood, \$600 OBO. 8-11  
319-759-1901

**FOR SALE:** 14 Large Round Bales of Straw, Bright Color, No Weeds, \$25 Each; Large Round Bales Alfalfa Hay; Also Clover Bales. 8-11  
641-670-0120

**FOR SALE:** John Deere 6 Ft Brush Hog, \$500; Woods 6 Ft, \$425; Howse, Like New, \$1000; 5 Ft Brush Hog, \$250; John Deere MX7, \$2,600. 8-11  
573-470-3358

**FOR SALE:** 24 Ft x 5 Ft Free-Standing Cattle Panels, Weighing 600 Lbs Each, Fastener Chains Included. Located in Troy, IA. TFN  
641-680-0892

## YOUR ONE STOP TACK SHOP Farmers' Harness Shop

Located 2 miles east of Drakesville, then 1/4 mile north.

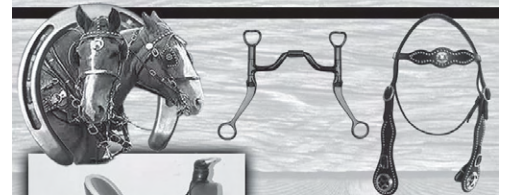

Full line of harness from draft to mini.

Approx. 50 to 75 new & used saddles in stock.

Horse care products.

AND MUCH MORE

**641.722.3642 v.m.**  
Open 8 to 5; Closed Thurs. & Sun.

**16721 Kelp Ave. • Bloomfield, IA 52537**

**MOBILE HOME REWARDS?**  
Ask Tuff  
**573-657-2176**  
www.amegamobilehomes.com

**CATTLEMEN:** New Heavy Iron Corral Panels, \$60, Free Replacement If Panel Gets Damaged. 816-507-3116 Or 816-898-0234 11-17

**TRACTOR PARTS:** All Brands, New Rims In Stock, Ship Daily. Used Vintage Ford & MF Tractor Salvage. Calls Welcome.

Visit Our Websites:  
walttractors.com or ungertractor.com  
Toll Free: 888-414-4043 TFN

**FOR SALE:** PVC Ag Panel, White in Color, For High Moisture for Wash Areas, Hog Barns, Wash Bays & Many More Other Uses. Located at 2464 Hwy 22, Kalona, IA. To Order or For More Information Call. 319-656-4334 TFN

**HAY FOR SALE:** Second Cutting Small Square Bales, Alfalfa/Brome, \$6.00. Humeston, IA Area. 8-18  
641-203-9749

**FOR SALE:** New 3 Pt. Tillers, Heavy Duty, Gear Driven, 6 Ft, \$1,650; 7 Ft, \$2,150; 8 Ft, \$2,650; 9 Ft, \$3,650; 10 Ft, \$4,150; 12 Ft, \$5,350. Tiller/Seeders Available. 660-874-4455 TFN

**MacDon**  
R1 Pull-Type Disc Mower

**Performance Conditioning**

**MacDon's R1 Series Pull-Types are ready to perform all of your conditioning needs.**  
Featuring the industry's widest conditioning rolls at 129" (328 cm) and 4 interchangeable conditioning options, the R1 lays down well-formed, well-conditioned wide to narrow windrows. Running lean, the R1 only requires 100 hp for a 13-foot and 125 hp for a 16-foot model. The unique movement of the Responsive Float System along with the all new forward mounted cutterbar design provides true, even ground following and a clean, smooth cut every time. Best of all, it's backed by a 3 Year Cutterbar Warranty, that's MacDon's way of ensuring worry free MacDon harvesting performance.

**See the MacDon R1 Pull-Type in action today at MacDon.com/Videos**

**BRIAN'S FARM SUPPLY INC**

*We've got your MacDon R1 Series Pull-Type Disc Mower, call us today for best availability.  
Brian's Farm Supply, Inc., Lineville, IA, 641-876-6666*

**3 YEAR CUTTERBAR WARRANTY**

**CLEARY BUILDING CORP.**

**You're Invited! OPEN HOUSE SALE**  
**AUGUST 10-11 • 8 a.m. to 6 p.m.**  
**AUGUST 12 • 8 a.m. to 5 p.m.**

**BEST PRICES OF THE SEASON!**

**STOP IN & SAVE!**

**Contact us today for a FREE consultation!**

**DESOTO, IA**  
901 Guthrie St.  
(Exit 110 off I-80 to Hwy 169)  
515-834-2372

**FAIRFIELD, IA**  
2303 W Burlington Ave. (off I-34)  
641-472-1525

**TIPTON, IA**  
100 Alexander Dr., Suite 1 (Hwy 38)  
563-886-2903

**Why Choose CLEARY?**

- DreamMaker 3D Design Software
- FABRAALifetime Steel Warranty
- Featuring Doors
- More Than 105,000 Buildings Sold
- Debt Free Since 1985

**ClearyBuilding.com**  
**800-373-5550**



## LAN-DOW BUILDINGS

"We Build to Suit Your Needs"



"Custom Built"  
Pole Barns  
Garages  
Utility Buildings

"H" Don or Dick Middleton

**Memphis Lumber Co.**

**1-800-337-5858**

**Phone: 660-465-8595**

**Fax: 660-465-8596**

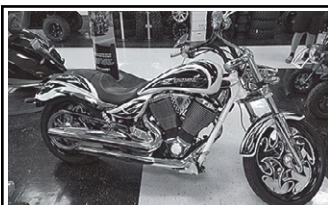

'09 Victory  
Cory Ness  
Jackpot Edition,  
Lots of Chrome,  
Very Sharp!  
23K Miles

**NO DOC  
FEES!**

**Only \$8,695**

**C&C Cycle**  
Chariton, IA • 888-475-2243  
[www.cc-cycle.com](http://www.cc-cycle.com)

**Sign Up To Win!**

[www.hawkeyetrader.com/tickets](http://www.hawkeyetrader.com/tickets)

## Metal Roofing



**Buy Direct**



**641-664-3990**  
[www.awmetal.net](http://www.awmetal.net)

## Top Net Brand

• German Made  
High Quality  
Net Wrap  
• Twine Sales  
• Check Out Our  
Value Pricing  
Don Ryan  
**641-990-5368**

FOR SALE: 3 Pt 5 Ft – 6  
Ft Finish Mowers; Woods  
90 Inch 3 Pt Finish Mower;  
Ford 8N Tractor w/OD.  
Pomeroy, IA.  
712-299-6608 8-11

WINCO PTO  
GENERATORS: New &  
Used, Wes Sebetka.  
641-990-1094 TFN



## Mt. Pleasant Farmers Market Season Opener!

McMillian Park Under Wright Pavillion,  
Mt. Pleasant, Iowa

Join Us Twice A Week From

**May 13th - October 7th!**

**Wednesdays 4PM-6PM**

**Saturdays 8:30AM - 11AM**

Lots of Information, Great Selection Of Produce,  
Crafts & Baked Goods, Recipes & Samples!

## Troyer Seeds

**Cover Crops**

~ Turnips  
~ Hairy Vetch  
~ Mixes, Available  
~ Tillage Radishes  
~ Crimson Clover  
~ Deep Root Annual Rye Grass

**Seeds In Stock**



**Local Raised Rye Seed**

Organic and Conventional

• SMALL GRAINS  
• ALFALFA CLOVER  
• GRASSES

**12722 245th Street Emanuel 641-929-3381**  
**Moulton, IA 52572 Troyer**

## HELP WANTED

*Fixing Farm Tires & Shop Work*  
*Pay Depends on Knowledge & Experience*

**Call/Text 660-216-2309**

## AUTOMOTIVE

FOR SALE: 2005 Dodge  
Caravan SXT, Tow Pkg,  
Stow-N-Go, 110K Miles,  
\$2,100; Massey Harris/  
Ferguson 50 Tractor, 2  
Stage Clutch, Overhauled  
& Painted, \$3,450; Both in  
Good Condition.  
641-572-0061 8-11

FOR SALE: 2 GM 4 Spd  
Munice Transmissions,  
Excellent Condition.  
319-750-3460 8-11

FOR SALE: 1950 Chevy  
3100 Flatbed Pickup, Street  
Rod, Completely Restored,  
350/350, Nova Rear, Power  
Brakes, Power Steering,  
\$18,000 OBO. Troy, MO.  
636-462-2221 8-18

FOR SALE: 1989  
Oldsmobile 88, 1990  
Oldsmobile 88, \$1,000 for  
Both; Chest Deep Freeze,  
\$100; 2 Austin Air Whole  
House Air Purifiers.  
573-581-0771 8-25

FOR SALE: 1966 GMC  
Truck, 283, 4 Spd, 3/4 Ton,  
Original Motor, Clear Title,  
Runs, \$1,800.  
573-642-7999 8-11

FOR SALE: 1947  
Studebaker Commander,  
Good Body w/Good Floors,  
New Engine & Drive Train  
Ready to Assemble.  
636-249-4120 8-11

## Golden Grain Bins Spring Discount

Grain Bins Floors W/12" Supp. & Flashing

18'x18' 4,195 Bu. \$3,947 18' \$ 995 30' \$2,788  
27'x21' 11,265 Bu. \$7,694 21' \$1,362 36' \$3,976  
42'x24' 32,245 Bu. \$17,149 27' \$2,277 42' \$5,417



**GMLS Industries, Inc.**

**PH: 660-699-2179**

**Or 888-983-2136**

**[www.gmlsindustries.com](http://www.gmlsindustries.com)**



## WANTED: Hot Shot Drivers

Lease On With A 1-Ton Pickup And A 30'-32'  
Flatbed Gooseneck Trailer, Serious  
& Reliable Applicants Only, Home Weekends

**Call 319-986-5156**

**Or Email [Shilohexpress@windstream.net](mailto:Shilohexpress@windstream.net)**

## EXPERIENCED MECHANIC:

**To Run Full Service Shop  
In Bloomfield, IA  
Must Have Tools, Pay Based  
On Experience**

**J'S AUTO**

**641-208-2195**

## NOTICE! THE HAWKEYE TRADER

reserves the right to refuse any ad or to edit any portion of an ad at any time. The Hawkeye Trader will give credit for only one week of incorrect ad copy. If there is an error in the first week's publication, call our office and an adjustment will be made. In case of error your ad may be run in the following week's edition at no charge or you may request a refund or credit on your bill. The Hawkeye Trader does not accept liability for any loss or damage caused by an error or inaccuracy in the printing of an ad beyond the amount paid for the advertisement in which the error occurred. The Hawkeye Trader cannot guarantee specific page or location placement of any ad. There will be a \$10 check return fee for any NSF check. We are not responsible for illegible copy received in mail. If your item in the paper is sold before your ad runs out or after we receive it we will issue you credit for further advertising. Any pictures for display ads received become the property of The HawkeyeTrader unless accompanied with a self addressed stamped envelope.

## FREE \$1,000 MOBILE HOME CREDIT

Ask Our Sales Staff  
**573-499-9993**  
[www.columbiadiscounthome.net](http://www.columbiadiscounthome.net)

## Cut-to-Length Metal for Roofing Siding & Trim

**Buy Direct**

**Steel Buildings  
Snap Lock Standing Seam  
Roofing Rolled On Site  
Interior Liner Steel**



*"Our Business is Rolling!"*

**AFFORDABLE METAL**

MANUFACTURING

**563-264-8212**

**303 Cleveland St  
Muscatine, IA 52761**

**Email: [amminfo7@gmail.com](mailto:amminfo7@gmail.com)**

**[www.affordablemetalmfg.com](http://www.affordablemetalmfg.com)**

**Where Quality and Affordability Meet**

## WANTED Heavy Salvage Steel & Equipment

- **Dozers**
- **Combines**
- **Tractors**
- **Scrapers**
- **Dump Trucks**
- **Straight Trucks**
- **Excavators**
- **Bridges**

**Call 319-931-9991**



# Lancaster Lumber, Inc



## Post Frame Buildings Lancaster, MO

### 800-424-5071

[www.lancasterlumber.com](http://www.lancasterlumber.com)

Let Us Restore & Waterproof Your Low Slope Metal Roof

# Ponderosa

## Roofing & Coatings

### 641-208-6278

**Commercial Roofing Exceeding Expectations**



FREE INSPECTION & ESTIMATE

Like Our Facebook  
Spilman Auto Parts



## SPILMAN AUTO PARTS

Bloomfield, Iowa • 641-664-2463 • 1-800-477-1367



### 8 Ft. Railroad Ties Good For Landscaping

### Danuser EP 10 & EP 15 Series Drive Units Posthole Drivers & 6"-18"x48 Augers



### FOR-MOST CATTLE CHUTES Various Sizes



### Puma Air Compressors



### Rake Wheels



Get Ready for Hay Season

### Hydraulic Cylinders

Depth Control & Pre-Made Hoses



### Hamilton Produce Co.

NEW ITEM  **VetGun**  
Work Smarter, Not Harder

### We Also Carry Insecticide Balls in 30 Count Packs



## Hamilton Produce Co.

105 W. Franklin  
Bloomfield, IA

641-664-2459 or 1-800-469-7749

### MAINTENANCE FREE!



### Poly Lawn Furniture



### T-CORNER FURNITURE

HERITAGE QUALITY

WOODS • BUILTINS • CABINETS • STAIRWAYS • MILLWORK

VM: 641-664-0207  
1 Mile East of Drakesville  
on Jade Ave.  
Mon-Sat. 9:00 AM - 5:00 PM



### 2006 FXDLI Low Rider

Security, Vance &  
Hines Exh, SE Air,  
Ext. Forward  
Controls, 40K

**NO DOC  
FEES!**

## \$7,995

C&C Cycle  
Chariton, IA • 888-475-2243  
[www.cc-cycle.com](http://www.cc-cycle.com)

**RACE ON OVER TO WIN TICKETS** At [www.hawkeyetrader.com/tickets](http://www.hawkeyetrader.com/tickets)

# BURKHOLDER

Full line of accessories  Outfit your truck here!

Edina 660-397-2551 51001 State Hwy 15 [BurkholderTruckSales.com](http://BurkholderTruckSales.com)

### Financing Options Available



### 2010 Chevy Express 1500 LT

AWD, 8 Pass, 5.3V8, Auto, Only 28k One  
Owner Miles, New Tires, Near New, Silver

**\$22,500**

 <p><b>2014 Ford Explorer XLT AWD</b> 3.5V6, Auto, 93k Miles, One Owner Personal Vehicle, Xcellent Service Record, Nice, Blck</p> <p><b>\$19,500</b></p>	 <p><b>2013 Ford F-150 Lariat 4x4</b> Super Crew, Heavy Duty Payload, 6.5' Bed, 50k Miles, 3.5 EcoBoost, Auto, Black</p> <p><b>\$30,500</b></p>	 <p><b>2013 Chevy Silverado 2500 LTZ</b> 4x4, Crew Cab, 6.0V8, Auto, 137k One Owner Miles, Bed Cover, Well Kept, Black</p> <p><b>\$27,900</b></p>	 <p><b>2011 Chevy Silverado 2500HD LTZ</b> 4x4, Crew Cab, 6.6 Duramax, Allison, 52k One Owner Miles, Near New, White</p> <p><b>\$40,900</b></p>	 <p><b>2006 Chevy Silverado 3500HD LT</b> 4x4, Crew Cab, Dually, Duramax, Allison, 90k Miles, Rust Free, Come See, Drk Blue</p> <p><b>\$27,900</b></p>
 <p><b>2005 GMC Envoy XL SLE</b> 3rd Row Seat, 4.2 6cyl, Auto, 190k Miles, 137k on New Engine, 30k on New Trans, Charcoal</p> <p><b>\$6,500</b></p>	 <p><b>2004 Toyota Tacoma SR5, TRD</b> Off Road, 4x4, Crew Cab, 3.4V6, Auto, 143k Miles, One Owner, Super Clean, Silver</p> <p><b>\$14,900</b></p>	 <p><b>2000 Dodge Ram 2500, Reg Cab</b> Longbed, 2WD, 5.9 Cummins, Auto, 195k Miles, Local Trade, Excellent Cond, White</p> <p><b>\$7,900</b></p>	 <p><b>2015 Chevy Silverado 3500HD, 4x4</b> Crew Cab, 6.0V8, Auto, 75k Miles, One Owner, Utility Bed, Nice-Clean, White</p> <p><b>\$35,900</b></p>	 <p><b>2014 Ford F-450 Lariat 4x4 Crew</b> Cab 48k Miles, CM Flatbed w/ Toolboxes, 6.7 Diesel, Auto, Fuel Tank, White</p> <p><b>\$49,900</b></p>



## Standing Seam Metal Roofing

Striations  
16" Panel Coverage With  
1" Rib Seam Height



R-Panel  
36" Panel Coverage With  
1 1/4" Rib Seam Height

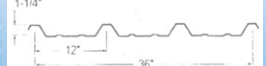

**40 Year Paint Warranty**

Roofing  
& Siding

**Free  
Estimates**

Interior Liner  
Panel  
& Insulation

- Machine Shed
- Horse Barn
- Garages
- Metal Roofing

- Interior Liner Metal
- Insulation
- Lumber
- Doors & Windows



**Sunrise Post Frame LLC**  
2464 Hwy 22 • Kalona, IA 52247  
**319-656-4334**

I found my new ride  
online at [www.hawkeyetrader.com](http://www.hawkeyetrader.com)



**\$4,500**

**'97 Ford Ranger XLT**  
4 Cyl, 5 Speed, 92K Miles, Needs Nothing,  
No Rust! Great MPG!  
**641-891-7254 Or 641-895-1784**

FOR SALE: 2005 Saturn  
Vue, 118K Miles, AWD, 2  
New Tires, \$5,000 OBO.  
319-759-1901 8-11

FOR SALE: 1997 Ford  
Taurus, 113,000 Miles,  
Needs Transmission, Get  
30-33 MPG, Fair Tires.  
515-669-2449 ETFN

ATTN TRUCK OWNERS:  
Rhino Linings Offers You  
The Worlds Number One  
Sprayed In Truck Bedliner.  
Also Works On Livestock  
Tanks, Creep Feeders,  
Horse Trailers, Etc. Call  
For An Appointment & More  
Info.  
641-799-5672 TFN

### LIVESTOCK

FOR SALE: 3 Mini Horses,  
Mare & Foal (4 Months), 9  
Yr Old Stud, \$450 for All.  
563-349-6358

## M & W WELDING, INC.

MERVIN MCDANEL

7003 278th Street • Moravia, IA 52571 • 641-724-3371



Over 35 Years  
Experience

Builder of 6, 7 & 8 Bale Trailers, Stabbers, Bale Unrollers. Build & Rebuild  
Livestock and Horse Trailers, Sales & Installation of Gooseneck & Trailer  
Hitches and Trailer Parts, Sales & Service, Also Bale Stabbers For Front of  
Tractor Loaders & Skidloaders. A Full Service Shop!

**CLIP & SAVE**

# CRP SEED BUYING TIPS

**Always buy your CRP  
seed from Professional  
Seedsmen**

**WE ARE A LONG TERM  
SUPPLIER OF EXCELLENT  
QUALITY SEED**

**AND STILL SELLING FOR  
LESS THAN THE NEW GUYS!**

OSENBAUGH'S  
**PRAIRIE  
SEED FARMS**

*the prairie experts*

**11009 542nd St. Lucas, IA 50151**

**800-582-2788 or 641-766-6790**

**Fax: 641-766-6795**

**john@prairieseedsfarms.com**

**www.prairieseedsfarms.com**



Check Bank Letter of Credit

**37  
Years in  
Business**

## Sam's Riverside Trucks & Parts

4100 Vandalia Rd • Des Moines, IA 50317 • 515-265-1656 OR 800-599-9551

**\$9,950**



2004 Ford F350 SD XL  
V10 Gas 6.8L, 5 Spd Manual, 9 Ft Steel  
Flatbed, 143" WB, 60" C/A, 235/85R16,  
124,083 Miles, Nice Clean Truck,  
Runs & Drives Great

**\$14,900**



2013 Ford F150 XL  
Ext. Cab, 4x4, 3.5 V6 Turbo EcoBoost,  
Automatic, 6'6" Box, Pwr Doors, A/C,  
145" WB, 104,768 Miles, Very Clean  
From The Southwest

**\$10,900**



2010 Ford F450 XL Super Duty,  
Ford Trintion 6.8L V-10 Gas, Auto, Cab &  
Chassis, 16,000 GVW, 165" WB, 84" C/A, 154"  
Cab to End of Frame, 225/70R19.5 Tires,  
158,117 Miles, Nice Clean Truck

**\$12,750**



2010 GMC Savanna G2500 Cargo Van  
4.8L, Gas, Auto, 245/75R16 80%,  
Ladder Rack & Shelving, 125,463,  
Nice Clean Van Just Off Lease

**\$32,900**



2007 IH 74900, DT-466 300HP, 10 Spd,  
Hendrickson Suspension, 20 Ft Flatbed,  
216" WB, 144" Cab to Trunion, 14K Frt,  
40K Rear, 54,000 GVW, Has PTO, 39,250  
Actual Miles, Nice Clean Low Mile Truck

**\$29,500**



2011 Freightliner Cascadia CA125SLP  
Mid-Road Sleeper, ISX 450HP, FR016210C,  
Air Ride, 227" WB, 295/75R22.5 Tires 75%,  
526,793 Miles, Nice Clean Truck Off Lease



**\$14,900**

1999 FLT FL-70 Bucket Truck  
CAT 3126E 250HP, Auto, 33K GVW, 162" WB,  
Hi-Ranger HR-46M 46 Ft Platform Height  
230 KVAC Voltage 400 Lbs Bucket Load, 22.5  
Tires 50%, 276,646 Miles, Nice Clean Unit



2012 Pete 337, ISB 325HP, Allison Auto  
3000 RDS, 12K Frt Axle, 21K Rear Axle,  
33,000 GVW, RS 20060S 6.50 Rati, 226"  
WB, 156" C/A, Pwr Doors, Like New 22.5  
Tires, 299,389 Miles, Nice Clean Truck



**\$14,900**

2001 IH 4700, 444E 190 HP, 7 Spd, Autogru  
OM ISO 9001 Knuckle Boom With Bucket  
& Lowe 1650E Auger, 22.5 Tires 85%, 14 Ft  
Flatbed, 25,500 GVW, 209,477 Miles, Nice  
Clean Well Maintained Truck

**www.samsriverside.com**





**2018 Wildwood XLite 171RBXL**  
Murphy Bed, Rear Bath, No Slide  
**\$15,995**



**2018 Wildwood 180RT Toy Hauler**  
1/2 Ton Towable  
**ON SALE \$14,750**



**2017 Bullet 1650EX**  
Hybrid Travel Trailer, Brand New and 3 In Stock!  
**ON SALE FOR ONLY \$15,900**



**2017 Cougar 31SQB**  
21' W/Slide, Rear Bunkroom, Outdoor Camp Kitchen,  
Power Awning, LCD TV, DVD, Alum Wheels, All Alum Framing  
**YEAR END DEAL! \$28,995**



**2015 Rockwood 8315**  
2 Slides, Rear Living Room, 1/2 Ton Towable, Ducted Air,  
Power Awning, Stereo, LCD TV, Pwr Tongue Jack, LOADED!  
**\$23,900**



**2009 Crossroads RV Sunset Trail ST22RB**  
Rear Bunk Beds, Sleeps 6, Light Weight, 1/2 Ton Towable  
**\$10,900**



**2017 Wildwood 27RLSS**  
Rear Living, Super Slide, Queen Bed  
**\$21,900**



**2018 Wildwood X-Lite 2820QBL**  
Sleeps 9, Rear private Bunkhouse,  
Large Slide, Tub/Shower  
**\$20,900**



**PRE OWNED MOTORIZED**  
2005 Coachmen Santana Classic - 31'  
2007 Monaco Dynasty - 44', Diesel  
2008 Monaco Monarch - 30', Class A  
2006 Gulf Stream Independence - 31', Gas  
2012 Four Winds - 23', Mercedes Diesel  
2013 Jayco Melbourne - 28', 5K Miles  
1999 Dutch Star - 37', Diesel



**2009 Damon Daybreak 3270**  
1 Slide, Opposing Couches, Dinette, Generator,  
Side Awning, Rear Queen Bed, Ford V10,  
39K Miles, Backup Camera  
**\$44,900**



**2000 Safari Motor Coach 38**  
Single Slide, Queen Bed, Class A Diesel  
Pusher, 300 HP Caterpillar, 2 AC's,  
Generator 391 Hours  
**\$39,900**



**2005 Born Free 27 Ft**  
No Slide, Generator, Class B, 65K, Ford V10  
**\$29,900**



**2005 Fiesta 26Y**  
16K Miles, Workhorse Chasis, 8.1L V8,  
Generator, Roof Air  
**\$29,900**



**1982 Holiday Rambler**  
24", Ford 460  
**AS IS \$4,995**



**2006 Gulfstream Independence 32'**  
2 Slides, 16K ACTUAL MILES! Ford V10, Rear Bedroom,  
Generator, Side Awning, Power Step, TV,  
SUPER CLEAN!  
**\$42,500**



**2013 Itasca Cambria 27K**  
2 Slides, Full Body Paint, 20K Miles, LCD, DVD, CD, Stereo,  
Generator, Rear Bedroom, CLEAN!  
**\$69,900**



**2011 Keystone RV Mountaineer 324RLQ**  
Quad Slide, Sleeps 6, Tub/Shower,  
L Shaped Countertop With Double Sink  
**\$28,900**



**Hours Mon - Fri 8:30 - 6:00 and Saturday 9:00 -3:00**  
**Service Department Direct Phones:**  
**641-814-8326 • 641-814-8327**

# You Can't Buy Happiness But You Can Buy An RV And That's Pretty Close!

**Montanas, Cougars, Sprinters, Bullets, Raptors, Carbons, Columbus,  
XLR Toy Haulers and Wildwoods by Forest River**

**2018 WILDWOOD 197BH** MSRP \$15,730  
**SALE \$12,488**  
**SAVE \$3,242**

Stk #12006 \*10% Down, 5.74% APR, 120 Mos. WAC  
+TTI and fees All Units Subject To Prior Sale

**\$131 PER MONTH**

**2018 WILDWOOD 263BHL**

Double Bed Set of  
Bunks, Two Entry/Exit  
Doors, Large Slide  
Out, U-Shped Dinette,  
Food Pantry

**\$19,900**

## STATE FAIR DEALS!

2005 Puma 245FBS.....\$7,995  
2004 Sprinter 252.....\$8,995  
2004 Fleetwood Cheyenne.....\$3,995  
2002 Springdale 279RL.....\$7,500  
2002 Sprinter 282.....\$6,995  
2001 Challenger 29TIB.....\$8,995  
2000 Terry 30BH.....\$3,995  
1999 Jayco Eagle 211.....\$2,995  
1994 Sierra 30RK.....\$2,995  
1994 Sportsmen 27RL.....\$2,995  
1984 Imperial 24.....\$3,995  
(These Units As Is.....Where Is)

**\$41,995**

**2017 Sprinter 334FWRLS**  
4 Slides, Sleeps 6, Front Living Room,  
Fireplace, 40" TV, Theatre Seating

**\$15,995**

**2011 Keystone Springdale 253**  
Quad Slides, Power Awning,  
1-Owner, LED TV  
**PRICE REDUCED!!!**

**\$16,900**

**2008 Crossroads Cruiser 30SK**  
Extremely Clean, Rocker Recliners,  
LCD TV, Upgraded Mattress!

**2014 Keystone Montana HC 343HL**  
Quad Slide, 4 Dr Fridge, King Bed,  
Frameless Window, Leather Furniture  
**\$37,900**

**\$21,900**

**2011 KZ Durango D325L**  
Rear Living, Sleeps 5, 3 Slides,  
Dining Table & Chairs

**\$38,900**

**2013 Sanibel 3500**  
Quad Slides, 2 Ducted Roof Airs, Slide Topper Awnings,  
LCD TV, DVD, Alum Wheels, Heated Enclosed Underbelly

**FIRST \$3,995**

**1999 Jayco**  
27" 5th Wheel, Roof Air, Stereo,  
Awning

**ON SALE! \$8,995**

**2005 Puma 245FBS**  
Small Slide, Sleeps 6, Queen Bed,  
Tub/Shower

**\$25,900**

**2018 Rockwood Lite 8280WS**  
2 Slides With Captain Chairs,  
Rear Kitchen,  
Queen Bed

**\$39,900**

**2015 Montana High Country 338DB**  
Triple Slides, Bunkhouse,  
Outdoor Kitchen W/Pantry

**14270 Sycamore Road  
Ottumwa, IA 52581  
800-246-5497  
www.bowlingrvs.com**

**ONLY \$4,995**

**2006 Jayco Fold Down With Air**  
**ON SALE THIS WEEK!!**



# MASTER BUILDERS

## Post Frame Buildings



<b>24 x 30 x 10</b>	<b>30 x 40 x 10</b>
2 Overhead Doors	2 10x8 Overhead Doors
1 Walk Door	1 Walk Door
Concrete Floors	Concrete Floors
<b>\$12,000</b>	<b>\$14,800</b>

All Sizes On Sale  
Price Includes All Tax and Labor  
**Call (641)295-4970 • (641)295-4467**  
Customers are responsible for all permits.



## 30 Trikes In Stock Ready To Go and Building More

We Install Trike Kits on Hondas, Yamahas, Harleys, Triumphs, Victorys, Suzukis & Kawasakis! Get Your Trike Kits Ordered Today!  
4 Weeks For Delivery! We Do California Side Car, FBI, Champion, Lehman, Frankenstein, Mystery Design, Motor Trike Kits!  
**641-774-7494 • Chariton, IA**  
**www.cc-cycle.com** - Click on Trike Gallery!

### Prices Starting @ \$9,995 For Complete Units!

### Kit Prices Starting @ \$5,295



**We Can Finance Kits!**

Zero Down Financing With  
Interest As Low As 2.49% WAC

## C & C CUSTOM CYCLE

**888-475-2243**

**FREE PIZZA  
OR BARBERSHOP  
GIFT CERTIFICATE**  
Ask Marla - Come Build  
With Us  
**573-657-7040**  
www.chateauhomes.net

## ROZENBOOM'S PEORIA TRAILER SALES



**H AND H TRAILERS  
USED TRAILERS  
CALICO TRAILERS**

**Kathy Rozenboom • 641-780-8423**  
Pella, Iowa



## 2002 Forest River Cardinal GL

5th Wheel, 36 Ft, 3 Slides, Electric Landing Gear, Kitchen Island, Microwave, 3 Burner Range, Oven, Table & 4 Chairs, 2 Ducted A/C Conditioners, Ceiling Fan, Standard Size Queen Bed (Not RV Queen), Splendide Washer/Dryer Combo, 50 Amp Electrical, Black Ton Washer, Double Door Refrigerator (Replaced Approx. 2006), Taller Toilet Stool (Replaced Approx. 2005) All Manuals, Less Than 700 Miles On Tires, Gooseneck Hitch, Two Items Do Not Work: Outside Shower & CO2 Detector. This Clean RV Has Had Only Very Occasional Use Since 2007; Would Also Be Ideal For Placement On Lake Or Other Vacation Lot

### \$12,000 • 660-216-0724

Find us on facebook

## midwest ANTIQUE FEST AND FLEA MARKET

**SEPTEMBER 29<sup>TH</sup> - 30<sup>TH</sup>**

**NEW!** Early Bird Admission - FRI. 9am-11am  
General Admission - FRI. 11am-6pm & SAT. 9am-6pm

**EARLY BIRD ADMISSION \$15.00 • GENERAL ADMISSION \$5.00**  
KIDS 12 & UNDER FREE (ADMISSION FEE GOOD FOR BOTH DAYS)

**www.MidwestAntiqueFest.com** FOR VENDOR INFO, CALL:  
563-580-3781 or 660-342-3943

## Order your fish today!

We stock most species  
freshwater, game & baitfish



Species Available: Large mouth bass, hybrid bluegill, bluegill, redear sunfish, black crappie, fathead minnow, walleye, muskie, golden shiners and more!

**Contact us for bulk price & delivery.**

## HARRISON FISHERY

POND & LAKE STOCKING

Call us today! 660.423.5482

**curtis@harrisonfishery.com**  
**www.harrisonfishery.com**  
**660-423-5482**

## ARC Drain, Sewer & Tile Clearing





### Agricultural

- High Pressure Clearing Of Field Tiles 4" Up to 12"
- Pond Overflow Pipes
- Farm Equipment Power Washing

### Commercial

- Shop Drains
- Sewer Drains
- Truck & Construction Equipment Power Washing

### Residential

- Sewer Drains
- Exterior Siding & Deck Power Washing

## 660-202-7123 for Info & Quotes

Serving Northern Missouri & Southern Iowa



# KOLLISION

504 S. Drake Street • Bloomfield, IA 52537  
641-664-2648

O  
R  
N  
E  
R



**\$25,900**

**2012 GMC Sierra Z71 SLT**  
4x4, 33K Miles

CHECK US OUT ON  
f FACEBOOK



**\$10,900**

**2003 Chevy Silverado**  
Reg. Cab, 4x4, 80K

## Economy Shelters



- Hoop Buildings Locally Manufactured in Southeast Iowa
- Storage for Livestock, Hay, Machinery, Etc.
- Source for Replacement Tarps
- Installation Available

Call for a Quote: 641-660-1104

www.economyshelters.com

Since 1996

## Post & Pole Frame Buildings



Specializing in:

- Post Frame Buildings  
(Up to 100' Wide Clear Span)
- Agricultural • Commercial
- Residential • Equine
- Heat Formed Metal Roofing & Siding
- With 50 Year Warranty

Quality Workmanship  
Best Quality Material



**Everlast Roofing, Inc.**  
Now We're Gonna Get It All

2 Miles N. of Drakesville on pavement  
888-371-4710 • 641-722-3505  
17549 Husky Trail Drakesville, IA 52552

# WE GO A LONG WAY TO SERVE YOU!

## Earley Tractor

809 W. Grand  
Cameron, MO

www.earleytractor.com

...established 1968



(816) 526-7029

 <p><b>2003 CASE IH MXM155</b> 5600 Hours ..... \$52,500</p>	 <p><b>2014 CASE IH MAGNUM 190</b> 569 Hours ..... \$120,000</p>	 <p><b>2013 CASE IH MAGNUM 180</b> 603 Hours ..... \$120,000.</p>	 <p><b>2013 CASE IH PUMA 170</b> 470 Hrs ..... \$133,000.</p>
 <p><b>1991 CASE IH 5140</b> 4100 Hours ..... \$29,500</p>	 <p><b>2012 CASE IH MAXXUM 125</b> 1693 hrs. .... \$77,000</p>	 <p><b>2014 JOHN DEERE 5055E</b> 175 Hours, 55 hp ..... \$37,500</p>	 <p><b>2013 BOBCAT S590</b> 1800 hrs. .... \$32,500</p>
 <p><b>1994 FORD 8970</b> 6550 Hours ..... \$57,500</p>	 <p><b>1997 FORD 7740</b> 3921 Hrs ..... \$28,500</p>	 <p><b>2016 CASE IH MAXXUM 125</b> 183 hrs. .... Call</p>	 <p><b>2011 NEW HOLLAND CR9060</b> 1300 HRS ..... \$168,000</p>

## MacDon

## FD75 FlexDraper®

### Multi-Crop Harvesting Solution

**Any crop any condition, the MacDon FlexDraper® is the ultimate performance upgrade** for your combine. Our fixed reel to cutterbar relationship provides true ground following, and our smooth, consistent, heads-first feeding make the FlexDraper® a harvesting performance legend. Designed to fit on all major brand combines, these headers deliver a significant boost to your productivity.

Take your harvest to the next level with an FD75 FlexDraper®.

See it in action at [MacDon.com](http://MacDon.com)







ANY CROP  
ANY CONDITION  
ANY COMBINE



Visit us today at Earley Tractor 809 W Grand Ave, Cameron MO, or call 816.526.7029

Your Equipment Headquarters for Northern Missouri



**FOR SALE:** 70 Black & Black White Face Cows, Calving Now; 50 Charolais Cross Cows, Calving Now; 30 Red Cross Cows, Fall Calvers; All Cows Are Young & Gentle!  
660-838-6247  
or 660-537-6247 8-25

**FOR SALE:** Columbia Rams - Bred for Fast Gain Ability! Very Modern, Very Open Faced & Body Correctness.  
660-947-3404  
or 660-216-7031 9-1

**FOR SALE:** Purebred Tunis Lambs, Born 2017. Marshland Farms, Lawrence, Kansas.  
785-691-7656 8-11

**FOR SALE:** Registered Angus Bulls, Performance & Growth, Gentle Disposition, Can Keep Till Needed. Wachter Balk Angus  
641-891-3854 TFN

**BULLS FOR LEASE:** Over 70 Registered Angus & Hereford To Choose From. 90 Day Lease \$900. Trucking Available At Extra Charge. Kingdom City, MO.  
573-999-3197 TFN

**FOR SALE:** Registered Angus Bred Cows & Yearling Heifers. Wachter Balk Angus  
641-891-3854 TFN

## MISC

**FOR SALE:** 100 Lengths of Tubing, 3 3/4 OD, 3 3/8 ID, 22 Ft Long, \$100 Each OBO.  
641-660-4135 8-11

**FOR SALE:** Electric Meat Smoker, \$50; 2200 PSI Power Washer, Like New, \$150.  
641-670-0120 8-11

**FOR SALE:** Chicken House, 4 Ft x 5 Ft x 5 Ft w/Attached Wire Pen, 3 Windows, on Skids, (NEW) \$350. Will Text Photo.  
641-895-7982 8-11

**PEOPLE! PEOPLE!** The Hillbilly Is Back At The Colony #1 Flea Market. Had Some Rough Times, Bead Health And No Money. Better Come See Me On August 11th & 12th; And On The 1st and 2nd Weekends Thru November. I've Several Nice Coal And Wood Heaters, Push Mowers, and Riding Mowers. Also A Very Large Amount of 1 Inch, 36,000 lb Test Rope At \$1.00 Per Foot Any Length Up To 3,000 ft. That's At JW's Hillbilly Heaven At The Colony #1 Flea Market. 14 Miles Southeast Of Rutledge MO On County Rd V. For Info Call. The Hillbilly Says Keep You And Yours Safe!  
641-691-8606  
or 641-691-2728 8-11

# JUST INSIDE GATE 10 Stop By & See Us At The Iowa State Fair!



## MOWING CAN BE FUN!

- Engines from 17hp to 35hp
- 36" - 72" deck
- Zero-turn capability
- Up to 15mph forward speed (on select units)
- Strong warranty
- User-friendly design provides comfort and convenience
- Save up to **\$500 off already low pricing.** [www.scag.com](http://www.scag.com)

**0% FOR 48 MONTHS**  
with approved credit

## PROFESSIONAL GRADE.

- 21 professional grade models
- Zero-turn, Stand-on or Walk-behind
- Commercial grade options including hydrostatic drive, Kawasaki engines and a patented cutting deck design
- **0% for 48 Months Fall Sales Event** [www.exmark.com](http://www.exmark.com)



**NOTHING ELSE STACKS UP.**



**SPECIAL STATE FAIR PRICING**

## The Hassle Free Grilling Solution It Grills. It Steams and It Smokes.

Whether it's a backyard barbeque for the winning team or a poolside get-together, the Holland is the easiest, safest, healthiest way to make your cook-out a success.

- Cooking grid and burner guaranteed for life.
- 5 different models available from \$249.
- Heavy aluminum & stainless steel construction
- **Save up to \$100 during the fair.** [www.hollandgrill.com](http://www.hollandgrill.com)



## You Can't Scramble or Fry This EGG® But It's Perfect for Grilling and Smoking!

- Unmatched cooking flexibility - The EGG is a grill, a smoker and an oven
- Natural lump charcoal gives food terrific taste
- 800-plus degree heat allows for steakhouse searing
- Maintains low, even temperature for slow smoking
- Turkey, ribs, chicken, burgers, fish & veggies - the EGG does them all effortlessly
- Reduces better than a brick oven - pizza, bread, even dessert
- Double wall, space-age ceramics make it durable and fuel efficient
- Five sizes to satisfy everyone's outdoor cooking needs.
- **Save up to \$200 on large Big Green Eggs during the fair.** [www.biggreenegg.com](http://www.biggreenegg.com)



**See Us At Our Location Just Inside the Walnut Street Entrance (Gate 10) On The West Side Of The Fairgrounds, Just South of the Sky Glider! Special Once a Year STATE FAIR PRICING Will Be In Effect on Products at the Fair!**

**PrairieAg**  
SUPPLY

12372 Hwy. 163 West • Prairie City, IA  
**515-994-3200**  
[www.prairieagsupply.com](http://www.prairieagsupply.com)

**SALES • SERVICE • PARTS • RENTAL**





## Harbison Brush Mowing

Brush Mowing • CRP Fields • Timber • Trails  
Pasture Cleanup • Tree Shear • Fence Rows

**Jeremy Harbison**

Cell: 319-461-0376

Home: 319-694-2300

## HARBISON FENCING

"For All Your Fencing Needs"

**Barbwire • Woven Wire**

**Silt Fence • Vinyl Fencing**

**Hi Tensile**

319-694-2300 • Home

319-461-0376 • Cell

# FOX VALLEY WELDING

MILLING • LATHE WORK  
STEEL SALES • FABRICATING

**641-656-4684**

**NEW LOCATION**

**12190 East Highway 2  
Milton, Iowa**

M-F • Winter Hours 8-5:30

Bryan: 660-341-8217

Elvin 641-799-4068



Men's & Women's Available  
Small Variety Available  
We will do special orders!

**GRABER'S COUNTRY STORE**

2 miles South & 1 mile East of Drakesville  
**641-664-3163**

**Need Rebar?**



**AW Metal LLC**  
Metal Roofing Headquarters

**641-664-3990**  
[www.awmetal.net](http://www.awmetal.net)

**Place Your Ad  
At**

[www.hawkeyetrader.com](http://www.hawkeyetrader.com)

# CLASSIFIED COUPON

Use the Power of Your Traders for **Regional Classified Results!**

Clip this coupon to run a Classified Ad for **\$8.75** for one week.

1 Classified Ad for two weeks or 2 Classified Ads for one week for **\$17.00**.

**Picture ads are not included with coupon, call for pricing.**

Each ad must be 20 words or less. additional 20¢ per word over 20 words

**AD NO. 1: (20 Words Or Less)**

**AD NO. 2: (20 Words Or Less)**

**Triple Your Classified Ad's Power By Running It In The Traders  
The HAWKEYE TRADER, SHOW ME TRADER & MID-MO TRADER!**

WHEN YOU SELECT ALL THREE TRADERS, YOUR AD WILL BE READ IN OVER 170 COUNTIES IN 5 STATES & ONLINE!

☐ **HAWKEYE TRADER ONLY:** 1 Ad For One Week **\$8.75** (84 Counties)

☐ **HAWKEYE TRADER ONLY:** 1 Ad For Two Weeks **\$17.00** Or 2 Ads For One Week **\$17.00** (84 Counties)

☐ **BOTH HAWKEYE & SHOW ME TRADER:** 1 Ad For One Week **\$17.00** or 2 Ads For One Week **\$32.00** (150 Counties)

☐ **BOTH HAWKEYE & MID MO TRADER:** 1 Ad For One Week **\$17.00** or 2 Ads For One Week **\$32.00** (106 Counties)

☐ **BEST VALUE: HAWKEYE, SHOW ME & MID MO TRADER:** 1 Ad For One Week **\$25.00** (170 Counties)

☐ **BEST VALUE: HAWKEYE, SHOW ME & MID MO TRADER:** 2 Ads For One Week **\$47.00** (170 Counties)

To Receive This Rate, Coupon Must Be Mailed In With your Payment  
Or Use Our Website @ [www.hawkeyetrader.com](http://www.hawkeyetrader.com) For More Savings Options

**HAWKEYE TRADER, P.O. Box 96  
Pulaski, IA 52584**



**Help Us Fill The  
Toybox & Make The  
Kids Happy!!!**

## Independent Trikers/CMA Toy Run

10:00 AM - Leaving Bloomfield Square

**Saturday, August 26, 2017**

Weekend Camping Available At McGowen

This Ride Is To Deliver Toys To Kids At University Of Iowa  
Hospital In Iowa City. They Love To Come Down & See The  
Trikes & Bikes & Pick Their Toys Out Of The Trailers We Take.

Come Join In If You Would Like To Take A Nice Ride &  
Make Some Kids Happy. Bring A New Toy For A Child

Up To 18 Yrs Old. (No Stuffedies)

**Contacts:**

Al Fowler: 641-242-0483

Jim Carlisle: 641-664-1457



# SILAGE CHOPPING BAGGED OR PITTED CHARITON VALLEY FARMS

**ED BERRY 660-341-8666**

**TIM FERNANDEZ 314-346-1579**

## BARGAINS

**\$2.99** per lb.  
Whole Boneless  
Eye of Round  
**BEEF ROAST**

**Illinois & Missouri  
Peaches**

**\$1.59** 24 oz.  
**Cottage Cheese**

**\$1.39** per lb.  
sold on a 5lb pk  
**\$6.95**  
**Cheddar Cheese  
MELT/SPREAD**

**99¢** per lb.  
frozen  
**Canadian  
BACON**

**\$4.99** per lb.  
Whole Boneless Ungraded  
**Ribeye  
STEAK**

**69¢** 10 oz.  
**Li'l  
Smokies**

**88¢** 26 oz.  
**Cinnamon Bliss  
CEREAL**

**2/1** 14 oz.  
**Honey Graham  
CRACKERS**

**2/1** 20 oz.  
**Ketchup**

**20% OFF**  
**LARGE BAGS  
CEREAL**

**2/5** economy pak  
**Sterzing's  
Potato Chips**

**\$2.99** gallon  
**Valley Gem®  
Pork & Beans**

**2/1** 4oz.  
39¢ each when you  
buy 12 or more  
**Glass Shaker  
SPICE JAR**

**3/1** case of 18  
25¢ each  
**10" Oval White  
DINNER  
PLATES**

**20% OFF**  
**P. Graham Wall Art**

**99¢** each  
Remember to Get your  
**ECLIPSE GLASSES**  
While Supplies Last!

**FRUIT  
Update:**  
CO Bartlett Pears  
coming in Next Week  
Baby Gold Peaches  
Available Week of  
August 20th

**DUTCHMAN'S STORE** Division Street - CANTRIL, IA - (319) 397 2322  
STORE HOURS • Weekdays, 8a.m. - 6 p.m. • Saturday 8a.m. - 5 p.m. • Sunday Closed • View our specials at - [WWW.DutchmansStore.com](http://WWW.DutchmansStore.com)



**CENTRAL BOILER:**  
Certified E-CLASSIC  
OUTDOOR FURNACE.  
Smart Heating Choice.  
Buy NOW & Save Up to  
\$1350! Call Today! Nelson  
Lawncare  
641-919-3550 8-11

**WANTED:** 60-66 Inch  
Rear Discharge Finish Cut  
Mower Deck; Also Cream  
Separator.  
641-898-7396 8-18

**BUYER OF STANDING  
TIMBER:** Walnut & Soft  
Maple Are Our Specialty;  
Also Other Species. Bonded  
& in Business for 30 Years.  
We Pay Before Cutting.  
Gingerich Sawmill LLC,  
Bloomfield, IA.  
641-722-3002 TFN

**WANTED:** Someone to  
Remove Metal Roof & Tear  
Down Barn Near Kalona, IA.  
319-330-4765 8-11

**FOR SALE:** HD Log Splitter,  
Homemade, Honda Engine,  
\$1,000 OBO.  
319-759-1901 8-11

**NOW:** Would be a Good  
Time to Have Your Stoves/  
Chimneys Serviced....B-4  
the Fall Rush!! Gingerich  
Stoves & Plumbing.  
641-722-3540 TFN

**FOR SALE:** DR & Billy Goat  
Brushmores (Used), Some  
Like New, Many to Choose  
From. Kahoka, MO.  
660-216-1809 8-25



**2007 FXSTC  
Softail  
Classic**  
Security,  
SEI Mufflers,  
Bags, Boom Audio,  
4K Miles

**NO DOC  
FEES!** **\$9,995**

**C&C Cycle**  
Chariton, IA • 888-475-2243  
[www.cc-cycle.com](http://www.cc-cycle.com)

**GUN SHOW**  
Ottumwa, IA  
AUGUST 25, 26 & 27  
Friday 5-9, Saturday 9-5 &  
Sunday 9-3  
*Buy, Sell & Trade*  
**Info 660-341-7908**

**McCorkle Hardware**  
Where We Always Have The Best Priefert Prices!



**S04 Squeeze Chute**  
One Man Operation, "Infinite Locking System"  
Lifetime Guarantee



**Professional  
Grade Kennels**  
Powder Coated  
Galvanized Tubing!



**90° - 180°  
Open Sweeps**  
Durable, Adaptable,  
Versatile, Portable  
Reversible/With No  
Tools Required

**Priefert®**  
Ranch Equipment

[www.mccorklehardware.com](http://www.mccorklehardware.com)  
Phone: 641-943-2315 • Mon-Fri: 7:30-5:00 • Sat: 7:30-1:00

*Columbia, Iowa - Your Complete Farm Store Since 1919*

**Sign Up To Win Tickets to the Bloomfield Speedway!**  
[www.hawkeyetrader.com/tickets](http://www.hawkeyetrader.com/tickets)

## SAM'S RIVERSIDE REPAIRABLES

805 SE 30th St • Des Moines, IA • Phone 515-265-1212 • Toll Free 800-308-4096 • [www.samsriverside.com](http://www.samsriverside.com)  
REPAIRABLES 515-265-1212 PARTS 515-265-8792 HEAVY TRUCKS 515-265-1656



**Our Hours Are 8:00 AM - 5:00 PM M-F - Sat 8:00 AM - 2:00 PM - Sun 1:00 PM - 5:00 PM**



# JAMESPORT BUILDERS

32137 State Hwy 6 - Jamesport, MO 64648

**BEN HERTZLER**  
Iowa Sales Representative  
3045 Edison Road  
Seymour, IA 52590

**660-684-6931**







**SPECIALIZING IN SELLING HUNTING PROPERTIES AND FARM LAND**

WHITETAILPROPERTIES.COM

WHITETAIL PROPERTIES REAL ESTATE

HUNTING | RANCH | FARM | TIMBER

**GABE ADAIR**  
515-971-8182  
gabe.adair@whitetailproperties.com  
Licensed in IA



**RICH BAUGH**  
319-750-9273  
rich.baugh@whitetailproperties.com  
Licensed in IA, IL, MO



**ADAIR CO, IA** - 120 acres m/l, 91 acres CRP, balance in timber, brush 2 ponds and 2 creeks, great building sites, great access - **SOLD**

**ADAIR CO, IA** - 120 acres m/l, 91 acres CRP, balance in timber, brush 2 ponds and 2 creeks, great building sites, great access - **SOLD**

**DECATUR CO, IA** - 230 acres m/l, 165 acres tillable, balance in timber and brush, nice pond, metal building, near Davis City, good access, \$3550/acre

**DECATUR CO, IA** - 389 acres m/l, 122 acres CRP, 65 acres tillable, 5 ponds, timber and brush, awesome hunting property, well managed - **PENDING**

**LUCAS CO, IA** - 480 acres m/l with log home, 69 acres CRP native grass, huge block of timber, VERY quality timber stand, 2 ponds, 5 minutes from Lucas - **SOLD**

**MADISON CO, IA** - 52 acres m/l, primarily timber and brush, creek, trail system, near Winterset - **SOLD**

**MADISON CO, IA** - 233 acres m/l, 80 acres tillable, balance in timber, brush, food plots and creek, very secluded, 30 min from West Des Moines - **SOLD**

**MARSHALL CO, IA** - 40 acres m/l, all timber and brush, along Iowa River, great hunting, near Marshalltown, \$3000/acre

**MARSHALL CO, IA** - 43 acres m/l, along Iowa River, loaded with deer and turkeys, great habitat, near Marshalltown, \$3000/acre

**MARSHALL CO, IA** - 84 acres m/l, 62 acres CRP, waterfowl pit, great hunting, tower blind, \$4500/acre

**MARSHALL CO, IA** - 88 acres m/l, 34.2 acres CRP, 2 ponds and creek, balance in timber and brush, great hunting farm, \$3500/acre

**MARSHALL CO, IA** - 150 acres m/l, all timber and brush, along Iowa River, great trail system, good waterfowl and deer hunting, easement access, \$3500/acre

**MARSHALL CO, IA** - 236 acres m/l, 50 acre lake and partial ownership of 47 acre lake, tillable and alfalfa, great waterfowl hunting, 3 metal buildings, \$1,179,764

**MONROE CO, IA** - 660 acres m/l with 2 homes, 200 acres tillable, 107 acres CRP, balance in timber, brush, 4 ponds creek, fantastic managed hunting, near Albia - **SOLD**

**MONROE CO, IA** - 190 acres m/l, 79 acres tillable, 26 acres CRP, 75 acres of timber enrolled in Timber Reserve, along Soap Creek, near Moravia - **SOLD**

**WAYNE CO, IA** - 80 acres m/l, 31 acres tillable, 33 acres in hay production, 1 pond, near Humeston - **SOLD**

**WAYNE CO, IA** - 380 acres m/l, 240 acres CRP, balance in timber and brush, great combination property, hunting and income, near Humeston - **SOLD**

**WAYNE CO, IA** - 30 acres m/l, 11 acres tillable, utilities available, great building sites and great hunting, 40 minutes from Des Moines - **SOLD**

**WAYNE CO, IA** - 120 acres m/l, nice combination farm, good mix of timber and tillable, all utilities and great hunting - **SOLD**

**WAYNE CO, IA** - 190 acres m/l, 120 acres tillable, balance in timber and brush, highly managed whitetail area, pond and great access - **SOLD**

**APPANOOSE CO IA** - 514 acres m/l, 200 acres CRP, 92.5 acres CRP, balance in timber and brush, 5 ponds and creek, great income and hunting farm, \$1,333,830

**APPANOOSE CO IA** - 138 acres m/l, 43 acres WRP, food plots, timber and brush, along Chariton River, great hunting, located near Centerville, \$2700/acre

**DAVIS COUNTY, IA** - 227 acres m/l with metal building/lodge, 50 acres hay, 12 acres in food plots, balance in timber and brush - **SOLD**

**DAVIS COUNTY, IA** - 75 acres m/l with 3 bdrm/1.5 bath home, 20 acres tillable, pond, 30x60 metal building, near Ottumwa - **PENDING**

**DAVIS COUNTY, IA** - 80 acres m/l, 43.5 acres tillable, balance in timber and brush, pond, highly managed whitetail area, near Eldon, \$3000/acre

**DAVIS COUNTY, IA** - 95 acres m/l, 35 acres tillable, 3 acres food plots, pond, balance in timber and brush, near Ottumwa, \$2515/acre

**DES MOINES COUNTY, IA** - 50.25 acres m/l, 35 acres tillable, development potential, near Burlington city limits, \$675,000

**HENRY COUNTY, IA** - 126 acres m/l, 98 acres tillable, avg CSR 71.4 and CSR2 of 65.7, 9.7 acres CRP, 15 acres timber/brush, near Winfield - **SOLD**

**JEFFERSON CO, IA** - 63 acres m/l with log home - primarily timber & brush, stocked pond, metal building, pool house/indoor pool, near Batavia - **SOLD**

**LEE CO, IA** - 41 acres m/l with 2 bdrm/2 bath home, metal building, all timber farm, nice country home, near Keokuk - **SOLD**

**LEE CO, IA** - 80 acres m/l, 9 acres tillable, balance in timber, brush and food plot, variety of terrain, great hunting, near Denmark - **SOLD**

**LEE CO, IA** - 47 acres m/l, primarily timber and brush and creek, good access, utilities available, good hunting, near Burlington - **SOLD**

**LEE CO, IA** - 111 acres m/l, all timber, nice creek, great hunting and rec property, located near Argyle - **SOLD**

**MAHASKA CO, IA** - 92 acres m/l, 39.6 acres CRP, along Skunk River, very secluded, great hunting tract, near Rose Hill, \$2575/acre

**VAN BUREN CO, IA** - 136 acres m/l, 39 acres tillable, creek and pond, balance in timber and brush, 2 blinds, near Stockport - **SOLD**

**VAN BUREN CO, IA** - 160 acres m/l, 69.4 acres CRP, established food plots, excellent trail system, managed neighborhood, near Birmingham, \$2950/acre

**VAN BUREN CO, IA** - 276 acres m/l with home and 2 cabins, 60 acres tillable, creek and pond, excellent hunting and beautiful timber, \$925,000

**VAN BUREN CO, IA** - 165 acres m/l, 156 acres in CRP Tree Program, 4 acre stocked lake, good income, near Kirkville - **PENDING**

**WAPELLO COUNTY, IA** - 280 acres m/l with cabin, 50 acres tillable, 2 creeks and 2 ponds, diverse property, blinds and food plots, near Ottumwa, \$842,000

**WAPELLO COUNTY, IA** - 90 acres m/l with 3 bdrm/2 bath home, 50 acres CRP, balance in timber, brush and pond, near Ottumwa - **SOLD**

Whitetail Properties Real Estate, LLC | dba Whitetail Properties | Nebraska & North Dakota DBA Whitetail Trophy Properties Real Estate LLC | Lic. in IL, MO, IA, KS, KY, NE & OK - Dan Perez, Broker | Lic. in AR, CO, GA, MN, ND, TN, SD & WI - Jeff Evans, Broker | Lic. in OH & PA - Kirk Gilbert, Broker | Lic. in NM & TX - Joey Bellington, Broker | Lic. in IN - John Boyken, Broker | Lic. in LA, MS, GA & AL - Sybil Stewart, Broker | Lic. in TN - Chris Wakefield, Broker | Lic. in TN - Bobby Powers, Broker | Lic. in AR - Johnny Ball, Broker | Lic. in SC - Rick Elliot, Broker | Lic. in NC - Rich Baugh, Broker | Lic. in MI - Brandon Cropsy, Broker



**Tree Pulling & Brushcutting**  
**100 HP Skid Loader**  
**\$85.00 Per Hour**  
**641-777-9134**



Over 150 Used Harleys in Stock!  
New Trades Arriving Daily!  
We want your Metric & Harley Trades!

**NO DOC FEES!** **\$0 DOWN w.a.c.**

**C&C Cycle**  
Chariton, IA • 888-475-2243  
[www.cc-cycle.com](http://www.cc-cycle.com)

Like Our Facebook Spilman Auto Parts



**SPILMAN AUTO PARTS**  
Bloomfield, Iowa • 641-664-2463 • 1-800-477-1367



**2014 Ford F150 XL**  
Super Cab, 4 Dr, Shortbed, 3.7, Tilt, Cruise, PW, PL, CD, AC, Lot Drives, 33K

**"One Man's Junk Is Another Man's Treasure!"**  
**Sell It in the Hawkeye!**



2005 FLSTC Heritage Softail  
Side Car By DMG, Chrome Forks, Controls, 7K Miles

**NO DOC FEES!** **\$15,495**

**C&C Cycle**  
Chariton, IA • 888-475-2243  
[www.cc-cycle.com](http://www.cc-cycle.com)



**RT AUTO** 505 S Washington Street  
Bloomfield, Iowa 52537  
641-664-3000



**\$2,850**

**83"x20' Tandem Axle Carhauler**  
5" Channel Frame 2 - 3,500 Lb Dexter Spring Axles (2 Elec FSA Brakes) ST205/75 R15 LRC 6 Ply Coupler 2" A-Frame Cast Treated Wood Floor w/2" Dove Tail (carhauler) Smooth Plate Tear Drop Fenders (removable) Rear Slide-IN Ramps 5'x16" (carhauler) 24" Cross-Members Jack Swivel 5000 lb. Lighting LED 4 - D-Rings 3" Weld On Spare Tire Mount



**\$4,650**

**102"x22' Tandem Axle Carhauler**  
6" Channel Frame 2 - 7,000 Lb Dexter Spring Axles (2 Elec FSA Brakes) ST235/80 R16 LRE 10 Ply. Coupler 2-5/16" Adjustable (4 HOLE) Treated Wood Floor w/2" Dovetail (carhauler) Drive-Over Fenders 9" (weld-on) Rear Slide-IN Ramps 5'x16" (carhauler) 16" Cross-Members Jack Spring Loaded Drop Leg 1-10K Lighting LED 4 - D-Rings 3" Weld On Winch Plate (8" Channel) 2" - Rub Rail



**\$6,399**

**83"x12' low pro dump**  
2 - 7,000 Lb Dexter Axles Drop (2 Elec Brake) Forward Adjusting ST235/80 R16 LRE 10 Ply Coupler 2-5/16" Adjustable (4 HOLE) 24" Dump Sides 24" 3 Way Gate w/Slide-IN Ramps 80"x16" (dump) Jack Drop Leg 7000 lb Lighting LED 4 - D-Rings 3" Weld On Scissor Hoist w/Standard Pump Standard Battery Wall Charger (1.5 Amp)



**\$7,250**

**83"x14' Tandem Gooseneck Dump**  
2-7,000 Lb Dexter Axles (2 Elec Brakes) Forward Adjusting ST235/80 R16 LRE 10 Ply. Gooseneck Coupler 2-5/16" Adjustable Rd. 24" Dump Sides 24" 3 Way Gate w/Slide-IN Ramps 80"x16" (dump) Jack Spring Loaded Drop Leg 1-10K Lighting LED 4 - D-Rings 3" Weld On Standard Neck Scissor Hoist Standard Battery Wall Charger (1.5 Amp)

**HUSKEY'S MOBILE HOME SERVICES!:** Insulated and Uninsulated Skirting Systems. Doors, Windows, Siding, Decks, Plumbing, Bath Remodels and General Repairs. Check out Lower Rates for 2016. Since 1972.  
573-696-3468 TFN

**BULK:** Hardwood Mulch, Red or Black, \$36/Cu Yard, Natural \$30/Cu Yard; Top Soil, Compost, River Rock, Red Crushed Brick, Sand, Driveway Rock. Pick Up or Delivery. Bailey Farms, New Virginia, IA.  
515-720-0039 TFN

**HEAT YOUR ENTIRE HOME FOR FREE:** Certified OUTDOOR WOOD FURNACE. Central Boiler Classic Edge. Call Today! Backyard Depot  
641-722-3641 8-11

**FREE HEAT & WATER:** Eliminate Monthly Heating Bills With Classic Wood Furnace. No Sunday Calls.  
660-707-3866 TFN

**COUNTRY CLIPPER**  
ZERO TURN MOWER

**STATE FAIR TIME SPECIAL**  
With Additional 5% OFF SALE PRICE ON ALL MODELS

- 23 HP Kohler
- High Back, Deluxe Bucket
- Joystick

**SALE PRICED AT: \$4,299**

**Air Cooled Engines**  
"Where Service After The Sale Counts"  
322 W Summit • Winterset, IA  
515-462-5185

Boulevard Residential Grade Zero-Turn Mower

**TREE PULLING:** and Fence Cleaning Jobs, 100HP Skidloader, \$85.00 Per Hour.  
641-777-9134

ETFN

**LOOKING TO LIQUIDATE OR DID YOU JUST INHERIT STUFF:** Let Me Help. On-Site Tag Sale Services. Personal Property And Collectible Consultation. Also Seeking Baseball Cards, Furniture, Comic Books, The Unusual, And Anything Of Value. Before Throwing Out Your Potentially Valuable Items, Contact Me. CAGA Certified. Nathan Lilley.  
573-253-4159 TFN

**BAILEY FARMS:** Bobcat Services, Trucking, Driveway Installs, Digging, Grading, Grading, Property Clean Up. New Virginia, IA.  
515-720-0039 TFN

**FOR SALE:** Oxygen Tanks, K-Size, \$300 Each; Argon Tanks, T-Size, \$325 Each OBO.  
641-660-4135 8-11

**FOR SALE:** Stove Length Firewood at Beechy Sawmill, \$25/Pickup Load; 48 Inch Bundles, \$5/Piece. 4 Miles West of Drakesville, IA.  
641-664-2437 1-1



**2015 Ford Explorer XLT**  
4WD, 3.5 V6, Heated Leather, Navigation, Power Rear Lift Gate, 20" Polished Alum Wheels, 29K 1-Owner Miles, Trade, **\$28,900**



**2015 Ford F350 S/Cab Lariat**  
Dually, 4x4, 6.7 Diesel, Spray-In Bedliner, Both Hitches, 1-Owner Trade, 65K Miles, **\$43,900**



**2013 Ford Taurus Limited**  
Silver W/Charcoal Heated Leather, Fully Equipped, Local Trade, 47K Miles, **\$14,900**



**2012 Chevy Cruze LT**  
Silver W/Charcoal Leather, 6 Spd Manual Transmission, SUPER CLEAN! **\$7,950**



**2011 Ford Fusion SEL**  
Heated Leather, Power Moonroof, Fully Equipped, Local 1-Owner Trade, **\$5,900**



**2005 Ford Freestyle Limited**  
AWD, Heated Leather, 3rd Row Seat, Rear DVD Player, Local Trade, Only 85K Miles, **\$6,900**

**CHARITON FORD**

Toll Free: 1-866-283-8731  
Chariton, Iowa  
Call Karl Stone • Mike Scieszinski  
CELL: 641-774-6735

**www.charitonford.com**

**USMTS** **Scotland County Speedway** **CASEY'S GENERAL STORES** **USMTS HUNT FOR CASEY'S CUP**

**Pepsi USMTS SPECIAL**

**Thursday August 17**  
Hot Laps 7 PM  
Race 7:30 PM

**USMTS A-Mod Sponsor Pepsi Bottling \$3000 To WIN!**

**Iron Man B-Mod Sponsor: Lewis Seed \$1000 To WIN!**

**Holley Stock Car Sponsor: Walker Motors \$1000 To WIN!**

Bike Give-a-Ways  
Kids Candy Dash  
Sponsored by RPM Truck Accessories, Signs & Shirts

**Gate Prices**  
Adults \$20 Sr Citizens (62+) \$15  
Kids (6-14) \$10 5 & Under **FREE**

**Early Bird Special – Register Online NOW!**  
<http://bit.ly/pepsispeedway>  
**\$5 OFF Adults \$3 OFF Srs & Kids**

Brought to you by



Catfish Place



J's Foods



Scotland Co Pharmacy



Community Bank

Memphis Democrat

Hammer Mill Bar & Grill

Off Road Tire & Service Center

Oberholtzer Plumbing

Ridge Top

Kay Eggleston

Keith's Restaurant

**MOTOR INN KNOXVILLE • IA**

**Sales • Service • Parts • Body Shop**  
1705 N Lincoln • 1-800-933-8673  
**www.MotorInnAutoGroup.com**



**Just In!**  
**\$17,995**

**2012 Lincoln MKS**  
Leather, Sunroof, Navigation, Only 32K Miles



**Just In!**  
**\$16,995**

**1994 Chevy Corvette Convertible**  
Auto, V8, Loaded, Only 40,250 Miles!



**Just In!**  
**\$16,995**

**2007 Chevy Avalanche LTZ**  
4x4, Loaded



**Just In!**  
**NOW \$20,995**

**2014 Chevy Cargo Van**  
AWD, Ladder Rack, Only 48K Miles



**Was \$18,995**  
**NOW \$17,995**

**2009 Toyota Tacoma SR5**  
PreRunner, Crew, 2WD, Leather, 75K



**Was \$5,995**  
**NOW \$5,250**

**2002 Honda Coupe**  
Auto, Air, 124K, Super Clean!



**Just In!**  
**NOW \$9,995**

**1999 Chevy Silverado Z71**  
Ext. Cab, 4x4, 4 Dr, Leather, 90K Miles, Nice!



**Just In!**  
**NOW \$8,500**

**2007 Kia Sorento EX**  
V6, Auto, Air, 81K Miles



**Just In!**  
**\$6,995**

**2008 Ford Escape**  
Hybrid, 118K, Very Clean!

*We Have Domestic Or Import Cars, Trucks, SUVs And Minivans. Let Us Know What You're Looking For And We'll Go To Work For You! We Have 7 Dealerships Of Inventory To Choose From.*



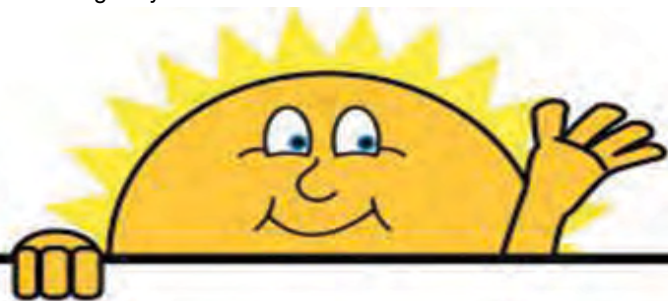

**WANTED**  
**JD 893 8 ROW CORN-HEAD**  
**JD 630F OR 635F BEAN-HEAD**  
**913-231-7015**

**2006 FLHTCI**  
**Electric**  
**Glide Classic**  
 13" Apes,  
 103 ccl Stroker,  
 37K Miles

**NO DOC FEES!** **\$9,995**

**C&C Cycle**  
 Chariton, IA • 888-475-2243  
[www.cc-cycle.com](http://www.cc-cycle.com)



**Asking \$13,998**

**2012 Honda Accord SE**  
 Leather, Low Miles!



**SALE \$12,495**

**2016 Nissan Versa**  
 Low Miles, 4 Dr



**Asking \$10,995**

**2014 Hyundai Accent**  
 Hatchback



**Asking \$21,995**

**2013 GMC Acadia**  
 AWD, New Tires! Quads



**Asking \$28,450**

**2014 Chevy Traverse**  
 AWD, Diamond White



**SALE \$26,995**

**2014 Chevy Silverado**  
 Crew Cab, 4x4, 47K Miles, Like New!



**Asking \$30,995**

**2014 Ford F150**  
 4WD, Lift, Custom Wheels/Tires, 36K Miles



**SALE \$4,898**

**2002 Chevy**  
 Reg. Cab, 4x4, Rides & Drives Good!



**Asking \$18,889**

**2010 Ford Mustang GT**  
 41K Miles, New Tires! Glass Roof



**Asking \$17,986**

**2015 Chevy Equinox**  
 23K Miles, Chrome Pkg.

**NEW-FREE WASHER AND DRYER**  
 With New Home Purchase  
**573-249-3333**  
[www.marktwainmobilehomes.com](http://www.marktwainmobilehomes.com)

**THE COLONY #1 FLEA MARKET IS GOING STRONG:** We've Got New Vendors. New And Different Stuff For Sale - Tools, Fishing Gear, Collectibles, Antiques, And Vintage, Rider and Push Mowers, Books, Records, CD's, Videos And Much Much More. Great Food At Robert's Cook Shack - Friendly Atmosphere - We're Open The 1st And 2nd Weekends Thru November. That's The Colony #1 Flea Market, 14 Miles Southeast Of Rutledge MO On County Rd V. For Information Call. 217-617-8943 or 217-617-8947 8-11

**HUSKEY'S MOBILE HOME SERVICE:** R-10 Insulated Skirting Systems. No More Cold Floors or Frozen Water Lines. Doors, Windows, Siding, Plumbing, Decks, Steps, Patio Covers. Utility Cost Are Exploding! Be Ready! 573-696-3468 TFN

## PETS

**FOR SALE:** Blue Heeler Puppies, 8 Wks Old, \$100, No Shots, If Needed Extra Cost. 641-895-6723 8-18

**FOR SALE:** ABCA Registered Border Collies, Born 5-19-17, Black & White, Working Parents, Hand Raised, Well Socialized, \$400. 573-231-9383 8-11

**FOR SALE:** Registered Rat Terrier Puppies, Purebred, Vaccinated, Wormed. 641-938-2799 8-11

**ZIMMERMAN TRAILERS**  
**319-238-7367 / 319-238-7377**  
[www.zimmermantrailers.com](http://www.zimmermantrailers.com)  
**CANTRIL, IA 52542**

## FEATURED



**16' H & H CA SERIES**  
**2 X 5,200 LBS. AXLES**  
**\$5,990**



**4' X 6' AMERICAN HAULER NIGHTHAWK**



**12' H & H CA SERIES RAMP GATE**



**12' H & H CA SERIES DOUBLE REAR DOOR**



**6' X 10' AMERICAN HAULER AIR LITE**



**8.5' X 20' AMERICAN HAULER NIGHT HAWK SERIES**  
**2 X 5,200 LBS. AXLES**



**18' H & H XL SERIES**  
**2 X 5,200 LBS. AXLES**



**14' PJ D7 DUMP**  
**2 X 7,000 LBS. AXLES**  
**TARP KIT INCLUDED**



**20' PJ T5 TILT WONDERFUL EQUIPMENT TRAILER**



**14' ZIMMERMAN UTILITY ALL ALUMINUM ATV RAMPS**



**USED**  
**26' CC GOOSENECK EQUIPMENT TRAILER**  
**2 X 7,000 AXLES**  
**\$2,990**

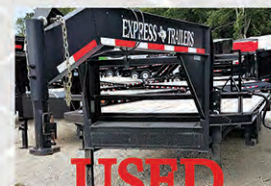

**USED**  
**25' EXPRESS TRAILERS**  
**2X7K AXLES - GOOD GLADIATOR 14 PLY TIRES**  
**3 FLIP-OVER RAMPS**  
**\$4,590**



**CHECK OUT OUR LARGE SELECTION OF WEATHERTECH FLOOR LINERS**



**CERTIFIED PRE-OWNED**



878 HWY 65-69 N • INDIANOLA • 800-322-8888 • [www.wattersautoland.com](http://www.wattersautoland.com)  
 HOURS: Mon Wed & Th: 8AM-8PM • Tues & Fri: 8AM-6PM • Sat: 8AM-5PM



# Countryside

## RV & Trailer Sales

20 Miles East of Des Moines on I-80 to Exit 159 - Colfax, IA  
877-674-3573  
Mon-Thurs 9 am - 5:30 pm • Fri 9 am - 5 pm • Sat 9 am - 2 pm  
[www.csrvsales.com](http://www.csrvsales.com)



# State Fair Specials All Month

*We're Worth Your Trip!!  
Friendly, Honest, HUGE Selection,  
& Low, Low Sale Prices*

### NEW!! Vintage Cruiser 17RWD



St # 4091

**SALE PRICE \$15,995**

Retro Style! Rear Booth, Full Bath, Queen Bed, Woody Interior  
MSRP \$24,062

### New!! Cougar X-Lite 25BS



St # 0511

**SALE PRICE \$29,900**

Outside Kitchen, Rear Ent, 1/2 Ton Tow, Booth Dinette  
MSRP \$40,130

### NEW!! Wildwood 180RT



St # 0595

**SALE PRICE \$14,165**

Toy Hauler, Under 3,500 Lbs, Front Queen Bed, Full Bath  
MSRP \$18,679

### '12 Brookstone 360RL



St # 5264

**SALE PRICE \$36,635**

18 Cu Fridge 4 Door, Fireplace, 4 Season, Island, 3 Slides, 2 A/C, Loaded

### '05 BT Cruiser 2550



**SALE PRICE \$34,750**

We Have 4 Different Pre-Owned BT Cruisers on Sale!

### NEW!! Heritage Glen 24RK



St #1012

**SALE PRICE \$22,275**

Rear Kitchen, 1 Slide, Tri-Fold Sofa, Booth Dinette, Dual Entry  
MSRP \$33,186

### '06 Cardinal 33TSLE



St # 7468

**SALE PRICE \$15,500**

Hook & Go  
A/C, Fridge, Slides All OK

### '16 Springdale 2570RL



St # 2221

**SALE PRICE \$17,500**

R-Living, 1 Slide, U-Dinette

### '03 Holiday Rambler 36SKQ



St #9119

**SALE PRICE \$15,399**

4 Season, Like New, Super Well Built & Super Clean, Tons of Value

### '12 Cougar 29RBS



St #6614

**SALE PRICE \$21,995**

2 Slide R-Bunks, Booth Dinette, Outside Kitchen, Private Queen Bedroom

### '05 Cougar 243RKS



St # 2130

**SALE PRICE \$10,995**

R-Kitchen, Slideout, 1/2 Ton Towable, Great Value w/Not A Lot of Expense

### '07 Raptor 3018



St # 1955

**SALE PRICE \$15,500**

Toyhauler 12' Area, Big Awning, Queen Bed, Generator, Nice Unit

### '15 Thor Motor Coach Chateau 23U



St # 8930

**SALE PRICE \$49,700**

4K, Just Like New, Elec Awning, 2 Q-Beds, Dinette, V-10

### NEW!! Spartan 3812



St # 1037

**SALE PRICE \$58,399**

Very Plush Residential Interior, Level Up, 12'6" Garage, Generator  
MSRP \$82,236

### NEW!! Mt. McKinley 827



St #2054

**SALE PRICE \$20,999**

14' Garage, 4600 Lbs, Pull Down Screen, A/C, Full Bath, Great Storage  
MSRP \$30,395

## Outright Purchases \$12,999 & Down....

Units Are Tested and Sold Hook & Go (Bottom \$, Will Show A/C and Refer Work) or AS-IS (Bottom \$, Some Damage on Unit)

### '03 Outback 527RLS



St # 3961

**SALE PRICE \$2,900**

R-Lounge, Lg Slide, Sold AS IS

### '05 Cougar 245EFS



St #2130

**SALE PRICE \$7,900**

Slide, R-Kitchen, Hook & Go

### '06 Zinger 25BH



St #0814

**SALE PRICE \$4,900**

Bunks, Lg Slide, Sold AS IS

### '12 Puma 230FBS



#5264

**SALE PRICE \$9,630**

Slide, Super Clean, Hook & Go

### '03 Shamrock 21



St # 9309

**SALE PRICE \$4,700**

Expandable, 2 Q-Beds, Hook & Go

### '12 Zinger 19RD



St # 5319

**SALE PRICE \$7,900**

Frt Bed, R-Lounge, Hook & Go

### '06 Jayco 29BH



St #0194

**SALE PRICE \$8,830**

Bunks, Super Clean, Hook & Go

### '08 Jayfeather 19



St #0059

**SALE PRICE \$7,600**

Expandable, Lightweight, Clean, Hook & Go

### '10 Zinger 25RKS



#9668

**SALE PRICE \$9,900**

R-Kitchen, Super Clean, Slide, Hook & Go

### '09 Laredo 300RLS



St #0245

**SALE PRICE \$12,999**

Lg Slide, R-Lounge, Super Clean, Hook & Go

Please Stop Out & Experience the Countryside Difference



**www.rsautosalesinc.com • 250+ Vehicles Available • www.rsautosalesinc.com • 250+ Vehicles Available • www.rsautosalesinc.com**

**R.S. AUTO INC.**  
 www.rsautosalesinc.com  
 Mile Marker 223 Hwy 34  
 With New Arriving Daily  
 Office (319) 696-2981  
 214 S. Center St  
 Lockridge, IA 52635  
 rsautoinc@yahoo.com

**We Have 250+ Vehicles Available With New Arriving Daily! Check Out Our Website At: www.rsautosalesinc.com**

 <p><b>5.9L, Diesel, 6 Spd</b>  <b>\$22,900</b></p> <p>'07 Dodge Ram 2500 SLT, 5.9L, V6, 4x4, Cummins Diesel, 6 Spd Manual, Reg Cab, Long Box, Bedliner, 3 Passenger, Black Cloth</p>	 <p><b>Duramax, 4x4, Allison</b>  <b>\$19,900</b></p> <p>'07 Chevy Silverado 2500HD, 6.6L, 4x4, Allison Trans, Duramax Diesel, Crew Cab, All Power, HD Cattle Guard Bumper, New Tires</p>	 <p><b>\$19,900</b></p> <p>'06 Dodge Ram 2500HD, 5.9L Cummins Dsl, 6 Cyl, 4x4, 2 Dr Reg Cab, Longbed, Pwr Htd Mirrors, Pwr Seat, Gray Cloth, Trailer Brake</p>	 <p><b>\$16,900</b></p> <p>'11 GMC Canyon SLE, 3.7L 5 Cyl, 4x4, Auto, Crew, Black Cloth, Nerf Bars, Like New Tires, Rust Free, AC/Heat, Loaded</p>
 <p><b>\$21,900</b></p> <p>'10 Ford F250 XLT Super Duty, 3.8L V10, 2 Dr Reg Cab, Longbed, Auto, Gas, Tow Haul, Power Tow Mirrors, Like New Tires, Rust Free</p>	 <p><b>\$16,900</b></p> <p>'10 Ford Explorer Sport Trac Ltd, 4.0L, 6 Cyl, 4x4, Auto, Gas, Sunroof, Heated Leather, Park Assist Sensors, Like New Tires, Bed Cover</p>	 <p><b>\$9,900</b></p> <p>'07 Honda Ridgeline RTX, 3.5L, 6 Cyl, 4WD, Auto, Crew Cab, Like New Tires, Bedliner, Bed-Under Storage, Sirius XM Radio, Rust Free</p>	 <p><b>\$10,900</b></p> <p>'05 Ford F150 FX4, 5.4L V8 Triton, 4x4, 4 Dr Super Cab, Auto, Park Assist, Heated Mirrors w/Turn Signal, Gray Cloth, Reese Hitch</p>
 <p><b>\$17,900</b></p> <p>'07 Cadillac Escalade EXT, 6.2L, AWD, Auto, Sunroof, Camera, Heated/Cooled Leather, DVD, Navigation, Remote Start, Super Loaded</p>	 <p><b>\$16,900</b></p> <p>'08 Chevy Avalanche LTZ, 5.3L, 4x4, Flex Fuel, Camera, Park Assist, Tan Heated Leather, Sunroof, Tow Haul, Navigation, Elec Running Board</p>	 <p><b>\$14,900</b></p> <p>'07 Ford Explorer Sport Trac Ltd, 4.6L V8, 4x4, Crew Cab, New Tires, Bed Cover w/Liner, Htd Leather, Full Power, Hands Free Calling</p>	 <p><b>\$10,900</b></p> <p>'06 Chevy Silverado 1500LT, 5.3L V8, Crew Cab, Auto, Nerf Bars, Good Tires, All Power, Cloth Interior, Tow Haul, Bose Audio, Sharp!</p>
 <p><b>\$7,900</b></p> <p>'04 Chevy Silverado 1500 Z71, 5.3L V8, 4x4, Auto, 2 Dr Reg Cab, Shortbed, Good Tires, Tow Haul, Trailer Brake, Local Trade, Good Title</p>	 <p><b>\$6,900</b></p> <p>'06 Dodge Dakota SLT, 4.7L V8 Magnum, 4x4, 4 Dr Quad Cab, Auto, Gas, Gray Cloth, Tow Haul, Rust Free</p>	 <p><b>\$5,450</b></p> <p>'98 Ford Ranger XLT, 3.0L, 6 Cyl, 4x4, 2 Dr, Automatic, Gray Cloth, Rust Free, Sharp</p>	 <p><b>\$3,900</b></p> <p>'93 Ford Ranger XLT, 2.3L, 4 Cyl, 4x4, Gas, 5 Spd Manual, 2 Dr, Sunroof, Runs &amp; Drives Great, Local Trade</p>
 <p><b>\$19,900</b></p> <p>'08 Dodge Grand Caravan SE, 3.3L, 6 Cyl, FWD, Flex Fuel, VMI Handicap Mobility Van, Power Fold Wheelchair Ramp, Swivel Seat</p>	 <p><b>\$10,900</b></p> <p>'01 Ford Windstar LX, 3.8L FWD, Auto, Hand Controls, Pwr Wheel Chair Ramp, Knee System, Manual Seat, Cruise, Nice</p>	 <p><b>\$19,995</b></p> <p>'14 Ford E350 XL SD EXT Wagon, 5.4L EFI V8 Engine, 15 Passenger, Electric 4 Spd Auto, Rear Air, Medium Flint Vinyl Seats</p>	 <p><b>\$17,900</b></p> <p>'13 Ford Econoline E250, 5.4L V8, Super Duty, FWD, Cargo Van, Auto, Flex Fuel, Gray Cloth Seats, Power Mirrors &amp; Windows</p>
 <p><b>\$12,900</b></p> <p>'14 Chevy Equinox LT, 2.4L, 6 Cyl, AWD, Backup Camera, Remote Start, Voice Recognition, Sirius XM, Loaded</p>	 <p><b>\$23,900 REDUCED \$19,900</b></p> <p>'13 Chevy Traverse LT, 3.6L AWD, 4 Dr Sport, Auto, Camera, Heated Gray Cloth, 3rd Row Seating, Dual Sunroof, Pwr Rear Hatch, Loaded</p>	 <p><b>\$12,900 REDUCED \$12,900</b></p> <p>'13 Nissan Juke SL, 1.6L, 4 Cyl Pure Drive, AWD, 4 Dr Sport, Auto, Rear Camera, Navigation, Heated Leather, Sunroof</p>	 <p><b>\$16,995</b></p> <p>'12 Jeep Liberty Jet Limited, 3.7L, 6 Cyl, 4x4, Sport, Auto, Htd Charcoal Leather, 5 Passenger, Keyless Entry, OnStar, Voice Recognition</p>
 <p><b>\$5,450</b></p> <p>'07 Chevy Equinox LS, 3.4L, 6 Cyl, AWD, Auto, Alum Wheels, Gray Cloth, Keyless Entry, Traction, Extra Clean Interior, Excellent Condition</p>	 <p><b>\$6,900</b></p> <p>'06 Buick Rendezvous CX, 3.5L V6, AWD, Park Assist, Heated Leather, 5 Pass, OnStar, Sirius XM, Nice Tires</p>	 <p><b>\$4,900</b></p> <p>'05 Ford Escape XLT, 3.0L, 6 Cyl, 4x4, Auto, Sunroof, Heated Leather, Full Power, 6 Disc CD, Good Rubber, Sharp!</p>	 <p><b>\$5,900</b></p> <p>'08 Volkswagen New Beetle, 2.5L, 5 Cyl, FWD, 2 Dr Hatchback, Auto, Gas, Heated Leather, Sunroof, Sat Radio, Extra Clean</p>
 <p><b>\$7,900</b></p> <p>'09 Toyota Prius Hybrid, 1.5L, 4 Cyl, FWD, Hybrid Engine, Auto, Camera, Gray Cloth, Push Button Start, Rust Free, Excellent Condition</p>	 <p><b>\$9,450</b></p> <p>'08 Chevy HHR SS, 2.0L Supercharged, 4 Cyl, FWD, Auto, Sunroof, Black Cloth, Auto Meter Boost, Bluetooth, Sirius XM</p>	 <p><b>\$4,900</b></p> <p>'03 Chevy Monte Carlo SS, 3.8L, FWD, Auto, Heated Leather, Sunroof, Full Power, Rust Free, Sharp!</p>	 <p><b>\$3,900</b></p> <p>'01 Buick LeSabre Custom, 3.8L, FWD, Auto, All Power, Gray Cloth, AC, Extra Clean, Good Tires, Good Title</p>
 <p><b>\$10,900</b></p> <p>'14 Chevy Impala LTZ, 3.6L, 6 Cyl, FWD, Auto, Full Power, Heated Black Leather, Sirius XM, Steering Wheel Control, Remote Start</p>	 <p><b>\$8,900</b></p> <p>'06 Dodge Charger R/T, 5.7L Hemi, V8, RWD, Auto, Sunroof, Gray Heated Leather, Voice Recognition, Sirius XM, Rust Free, Lots of Power</p>	 <p><b>\$8,450</b></p> <p>'09 Buick Lucerne CX, 3.9L, 6 Cyl, Auto, Chrome Wheels, Park Assist Sensors, Heated/Cool Leather Seats, Voice Recognition</p>	 <p><b>\$12,900</b></p> <p>'12 Chevy Malibu 2LT, 2.4L, 4 Cyl, FWD, Charcoal Cloth, All Power, Steering Wheel Control, Sirius XM, Extra Clean Interior, Rust Free</p>
 <p><b>\$2,900</b></p> <p>'02 Buick Century Custom, 3.8L, 6 Cyl, FWD, Sedan, Like-New Tires, Heated Leather, 6 Pass, Dual Climate, Local Trade</p>	 <p><b>\$3,995</b></p> <p>'08 Dodge Avenger R/T, 3.5L V6, FWD, Auto, Sedan, Heated Mirrors, Gray Cloth, Good Tires, R/T Packaged, Local Trade, Clean Title</p>	 <p><b>\$2,900</b></p> <p>'04 Chevy P/T Cruiser, 2.4L, 4 Cyl, FWD, 5 Spd Manual, Gas, Black Cloth, Good Title, Local Trade</p>	 <p><b>\$9,900</b></p> <p>'10 Toyota Camry LE, 2.5L, 4 Cyl, FWD, Sedan, Auto, Gray Cloth Seats, Full Power, Center Console w/Storage, Keyless Entry</p>
 <p><b>\$9,450</b></p> <p>'06 Dodge Charger R/T Daytona, 5.7L Hemi, V8, RWD, Daytona Package, Sedan, Auto, Heated Leather, Sunroof, Remote Start, Super Loaded</p>	 <p><b>\$7,900</b></p> <p>'09 Pontiac G6, 3.5L, 6 Cyl, FWD, 4 Dr Sedan, Auto, Panoramic Sunroof, Black Cloth, Chrome Wheels, Extra Clean Interior, Rust Free</p>	 <p><b>\$6,900</b></p> <p>'10 Dodge Caliber Mainstreet, 2.0L, 4 Cyl, FWD, Auto, Hatchback, Power Mirrors &amp; Windows, Black Cloth, Extra Clean Interior</p>	 <p><b>\$8,900</b></p> <p>'09 Chevy Impala LTZ, 3.9L, 6 Cyl, FWD, Flex Fuel, Black Heated Leather, Hands Free Calling, Steering Wheel Control, Sirius XM</p>
 <p><b>\$5,900</b></p> <p>'07 Pontiac G6 GT, 3.5L V6, FWD, 2 Dr Coupe, Auto, Sunroof, Memory Seat, Black Heated Leather, New Tires, All Power, Traction</p>	 <p><b>\$8,450</b></p> <p>Rust Free</p>		

**www.rsautosalesinc.com • 250+ Vehicles Available • www.rsautosalesinc.com • 250+ Vehicles Available • www.rsautosalesinc.com**



# MOVING/DOWNSIZING AUCTION

**SATURDAY, AUG 19 AT 12:00 P.M. • 2407 44TH STREET • DES MOINES, IA**

*Please join us for this great auction. This offering has a lot of really great finds.*

**VEHICLES:** 1995 Chevy Silverado, 1990 Mercury Grand Marquis

**ANTIQUES/COLLECTIBLES:** tricycle, dolls, doll bed, rocking horse, metal toys including plane, train engine, Wyandotte Emergency Auto Services tow truck, clamp on roller skates, railroad lanterns, wooden highchair, barrister bookcase, washboards, Stewart Warner South-Wind heater, Ideal Wheel Gage, crocks, enamelware, pulleys, lamps, wall telephone, crates, cabinets, kitchenalia, Hamilton stand mixer, trunks, piano stools, bedroom furniture, costume jewelry, 10 & 14K gold rings w/natural & cultured stones, antique firearms, LP's and much much more!



**ANDREAS & ASSOCIATES**

Auctioneering & Appraisal Services

**515-681-7735**

SEE WEBSITE FOR PHOTOS, TERMS & DETAILS.  
[www.andreasauctions.com](http://www.andreasauctions.com)

## Quality Mark LLC Summer Consignment AUCTION Saturday, August 19, 2017 • starting at 9 AM Location: 608 S West Street • Bloomfield, Iowa

### GENERAL HOUSEWARE ITEMS AND ANTIQUES

Copper boiler w/lid  
Dining room table and chairs  
Bookcase headboard for twin bed  
Folding hideaway bed  
Steel office chairs (padded)  
Haier countertop microwave  
Misc Christmas and home décor items  
36"x48" plate mirror  
Steel 2 door pantry cabinets  
Antique curved glass secretary  
Power and hand tools  
B&D Workmate 200  
Hot Springs Solana series two person hot tub w/cover 120V

Croquet set/ puzzles/games  
Conair ProStyle 1875 hair dryer  
luggage

### IMPLEMENTS AND BUILDING MATERIALS

ABO 22 Ferguson 3 point disk 8'  
Ford 3-14 3 point plow  
24' four section drag harrow  
Misc used tires/spare wheels

White Wing WW 1 electric trap thrower (near new)  
Ford F250 2004 Rear bumper (chrome)  
Novavent Ridge vent  
Lomanco roof vents  
Roof edge  
Gutter apron  
Half round gutter and accessories  
Misc. wood trim  
Steel pallet racking.  
Equipto brand steel parts shelving  
Some Lozier brand shelving and parts  
Peg board hooks  
Miscellaneous plywood, full sheets  
2x4 lumber & 4x4 lumber cca  
5 Gal pails aluminum roof coating  
5 gal pails plastic roof coating  
5 gal foundation coating  
**SCRAP STEEL/APPLIANCES**  
New 48" ceramic tile stove board  
8"x36" stainless steel chimney sections Air-Jet  
Misc SDR 30 PVC fittings  
Misc, 1 gallon DutchBoy paint

**Auctioneer's Comments:** This is a household liquidation event for Virginia Metcalf & includes general consignment items from Pat Howk, myself, and others. We will be starting at 9 AM to beat the heat. Scrap steel, lumber, building materials, & related items will sell first and we will go to two rings by about 9:30 Lots more to be unpacked so we simply cannot list it all. Go to our webpage [www.qualitymarkllc.com](http://www.qualitymarkllc.com) for more photos, or watch our Facebook page [qualitymarkllc](https://www.facebook.com/qualitymarkllc) for posting updates. Be on time, bring a trailer, bring a friend! This should be a fairly fast event. Housewares, etc will be sold inside in our air conditioned showroom starting about 9:30.

**Terms:** Cash or good check. Items need to be removed the day of the auction unless arrangements are made with the auctioneer in advance. Not responsible for damage, injuries, or theft. All items being offered in as is condition without warranties.  
Lunch on site by L&M Kwikshop



This Auction Arranged & Conducted by:  
**Quality Mark LLC Auction Services**  
Col. Michael Howk, Auctioneer  
For questions, please call 641.208.6453 or  
email questions to [qualitymarkllc@gmail.com](mailto:qualitymarkllc@gmail.com).



**ATTENTION MILITARY VETERANS:** Young or Old, Get Ahold of Me for Free English Coonhounds.  
641-680-0892 TFN

### REAL ESTATE

**LINCOLN HOMES SUMMER SALE!** Quality Built Modular & Manufactured Home On Display. Factory Direct Prices With Free Set Up & Installation Within 100 Miles.

Lincoln Homes  
Hwy 30  
Ogden, IA 50212  
[lincolnhomesia.com](http://lincolnhomesia.com)  
515-275-2717

8-11

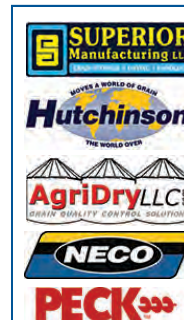

**GRAIN STORAGE • DRYING • HANDLING EQUIPMENT**



**Sell It In The Hawkeye Trader**

## Farm Machinery Retirement AUCTION

**Paton Iowa**

Located 6 miles west of Paton on Co. Hwy E18, then ¾ miles north on P23/N Avenue.

Auction address: 340 N Avenue, Paton, IA 50217

**WED., SEPTEMBER 6 AT 10AM**

**Auctioneer's Note:** There will be online bidding on major items. Steffes loader will be on site the day of the auction to assist in loading.

### TRACK TRACTORS

2004 CAT Challenger MT865, 3,334 hrs., 16 spd, powershift, deluxe cab  
2002 CAT Challenger MT755, 5,066 hrs., 16 spd, powershift, C9 Cat, deluxe cab  
Agri Products Saddle tanks, 210gal, inboard mounts

### 2WD TRACTORS

Farmall 656, 6,228 hrs., gas, hydrostatic drive, open station  
1952 IH Super C

### COMBINE

2011 Claas Lexion 575R, 792 (not accurate, shut off during one season) sep / 1,117 eng. hrs, PRWD, buddy seat, C9 Cat

### CHOPPING CORN HEAD

2013 Calmer 1615, chopping corn head, 16x15"

### CORN HEAD

CASE-IH 1083 corn head, 8x30"

### GRAIN PLATFORM

2009 Lexion F540 MaxFlex, flex head, 40'

### HEAD TRAILER

J&M 4WS15 head trailer, 42', steerable axle

### PLANTERS

2011 CASE-IH 1240, bulk fill planter, 16/31 15"

John Deere 7100, planter, 8x30"

### TILLAGE

2011 Krause TL6200/45 mulch finisher, 45'

2011 Krause Dominator 4850-18 disc ripper, 18'

CASE-IH 2500 Ecolo-til in line ripper, 7 shank

CASE 720 plow, 6 bottom 16"

IH 475 disc, 13'

Kinze 1500 row crop cultivator, 4x30", 3 pt

John Deere 400 rotary hoe, 20', 3 pt.

### LIQUID CART, SPRAYERS & SIDE DRESSER

Yetter liquid cart, 1600 gal poly tank, all steer, 4" fill

Sprayer Specialties SSI-750-3PT, 80' boom

Sprayer 3 pt. sprayer, 200 gal. tank, 8 x 30", Hypro pump

Kinze 1500 liquid side dress bar, 16 x 30"

### SEMI TRUCK

2001 IH 92001, day cab, ISM, 10 spd. Meritor, air ride

### GRAIN TRAILERS

2010 Meritt MVP hopper bottom, 42'x96"x68", tandem

Obeco GN tandem axle, 16'

### WAGON & SEED TENDER

Parker 4000 gravity wagon, double door LH

Schuster tandem axle, 16' x 96", GN flatbed trailer, (2) 10000 lb. axles

### GRAIN VAC & AUGERS

Brent 500EX grain vac

Feterl swing hopper, 60' x 8'

Bush Hog truck auger, 32' x 5"

Batco 1365 belt conveyor auger, 13' x 65'

### PICKUP & TRAILERS

2005 Dodge Dakota SLT, 58,059 miles, 4WD

JT Industries, single axle, 16'

H&H utility, single axle, 12'x7"

### TECHNOLOGY

Ag Leader Compass display, WASS, geosteer

Ag Leader Compass Paradyne, dual receiver

Ag Leader Opt RX, (3) infrared sensors

Trimble EZ Guide 500 steering system

Trimble AG15L1 receiver

Landoll 20RG row guidance system

### EQUIPMENT & MORE

Westendorf loader, tilt hydraulics

International 1200 sickle mower, 7', 3 pt.

John Deere 27 stalk chopper, 15', large 1000 PTO

Woods 60 belly mower

Corn reel, 6 row

IH end gate seeder

Lincoln Power Mig 300 welder

Torch set with tanks

1998 Campbell Hausfeld Farmhand Cast

Iron air compressor

Kinze (16) row crop cultivator units

Yetter (31) pin adjust shark tooth row

cleaners

Pickup livestock rack, 8'

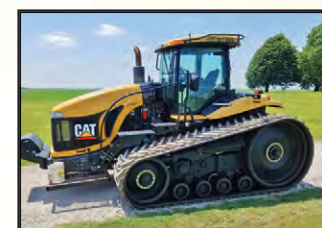

Complete details at **SteffesGroup.com**

**SUTTON FARMS, INC.**

Bill Sutton - 515.370.0406

For information contact

Duane Norton of Steffes Group at  
515.432.6000 or by cell 515.450.7778

515.432.6000 | [SteffesGroup.com](http://SteffesGroup.com) | Ames, IA

**ONLINE  
BIDDING  
AVAILABLE**





# WHAT CAN JEFF MARTIN AUCTIONEERS DO FOR YOU?

## SELL WITH JEFF MARTIN AUCTIONEERS

- We Draw Buyers From All 50 States & 46 Foreign Countries
- We Advertise In Multiple Media Outlets To Attract Hundreds Of Buyers
- We Make The Transaction Seamless & Professional As Possible

## BUY WITH JEFF MARTIN AUCTIONEERS

- All Our Auctions Are Always Open To The Public
- We Sell Construction & Farm Equipment, Transportation Assets, Industrial Equipment, Trucks & Vehicles
- Bid Live On Site Or Online Via Your Computer, Tablet Or Smart Phone

**Jeff Martin Auctioneers, Inc.**

**1-844-450-6200 • www.jeffmartinauctioneers.com**



**Call Us To Consign Today!**

Your Local Representative:

Ryan Reed

Cell: 515-505-2150

Email: ryan.r@jmauction.com



**FOR SALE:** 1953 Spartan Mobile Home, 37 Ft, Need Retsored, \$2,500.  
660-292-2850 8-11

**FOR SALE:** 109 Acre Farm, 100 Acres Crop Ground, Nice Home, Garage & Barn.  
641-208-5095 8-11

**FOR SALE:** 1999 Fleetwood Mobile Home 16 Ft x 80 Ft, 2 Bedrooms, 2 Full Baths, Plenty of Cabinet Space, Appliances Included! Pretty Home & in GREAT Shape! \$16,000 OBO. Located Near Hannibal, MO.  
573-248-8650 or 573-248-8620 8-11

**CASH FOR YOUR MOBILE HOME:** We Need Pre-Owned Single & Doublewide Manufactured Homes.  
Lincoln Homes  
971-222nd Dr. Hwy 30  
Ogden, IA 50212  
9-5 Mon-Sat, 12-4 Sun.  
email: lincolnhomes@hotmail.com  
515-275-2717 8-11

### RECREATIONAL

**FOR SALE:** 1990 29 Ft Wilderness Yukon by Fleetwood, 5 New Tires, Roof Has Leaked in Kitchen Area Not Bad, \$2,250.  
660-292-2850 8-11

**FOR SALE:** 2007 Polaris X2 500, Low Hours, \$3,250; 2002 Ford Dually, 7.3 Diesel, 180K Miles, \$7,500. Bloomfield, IA.  
641-680-2152 TFN

# LEMS ENGLISH COONHOUNDS

**Always For Sale:**

Performance Puppies and Started or Trained Well Bred Registered English Coonhounds

## LEMS LIGHTS



### IN STOCK NOW - VARIOUS STYLES

Small battery on hat lasts long and recharges fast!

Bright & tight LED light for finding that coon!

Easy and lightweight! Just put it on and go!

Great for doing chores and checking cattle after dark, too!

*I can take credit cards.*

*Discount for more than one.*

**Larry Marshall, 31426 210th St., Bloomfield, IA**

**641-680-0892 (Cell) or 641-675-3421**

**lemsenglish@live.com**

## SAM'S BODY SHOP Hwy 34 • New London, IA 319-367-5214 www.samsbodyshop.net



**2016 CHEVY SILVERADO 771**  
V8, Auto, Had Light Hail Damage, Now Fixed, Only 7K Miles, Nav, Pwr. Rear Slider  
**READY TO GO \$35,000**



**2010 CHEVY IMPALA LT**  
Local Trade, One Owner, 106K Miles  
**READY TO GO \$6,500**



**1999 CHEVY SILVERADO 1500**  
Ext. Cab, 4x4, 1-Owner, Clean Title, 160K Miles, Local Trade  
**READY TO GO \$3,950**



**2017 HARLEY DAVIDSON FLTRU**  
107 QB  
**\$11,500 AS IS**



**2007 RAPTOR RP3612 TOYHAULER**  
2 Slides, New Hardwood Flooring & Flat Panel TV, 10 Ft. Garage, Local Trader  
**READY TO GO \$18,900**



**2014 GMC SIERRA 2500HD DENALI**  
Diesel, Auto, 4x4, 27K Miles  
**READY TO GO \$38,500**

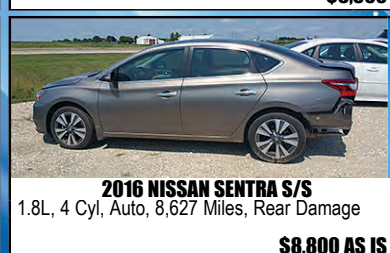

**2016 NISSAN SENTRA S/S**  
1.8L, 4 Cyl, Auto, 8,627 Miles, Rear Damage  
**\$8,800 AS IS**



**2011 GMC ACADIA DENALI**  
V6 Auto, 4x4, 83K Miles, Light Left Front Damage, Runs & Drives  
**\$9,800 AS IS**



**2016 NISSAN ROGUE S/SL**  
2.5L, 4 Cyl, Auto, All Wheel Drive, 2,186 Miles, Rear Damage  
**\$10,600 AS IS**



**2013 FORD F150**  
4x4, 6.2L V8, 52K Miles, Platinum Edition  
**\$17,500 AS IS**



**2013 CHEVY SILVERADO**  
1/2 Ton, 4 Dr, 4x4, 5.3 Auto, Front Damage  
**\$10,800 AS IS**



**2009 CHEVY SILVERADO LTZ**  
1/2 Ton, 4 Dr, 4x4, 5.3 Auto, Front Damage  
**\$11,500 AS IS**



**2015 GMC Sierra SLE**  
4 Dr, 4x4, 5.3 Auto, 40K Miles, Runs & Drives, LF Damage  
**\$19,800 AS IS**



**2013 VOLKSWAGON JETTA SE**  
Leather, Loaded, 13K, Left Rear Damage  
**\$5,500**



**2005 CHEVY SILVERADO 2500**  
Crew Cab, 4x4, 6.0 Auto, 163K, Rear Damage, Runs & Drives  
**\$6,100 AS IS**



**2015 CHEVY SILVERADO 2500HD**  
4 Dr, 4x4, Diesel, Auto, 39K Miles, Right Rear Damage  
**AS IS \$20,800**



**2009 CHEVY SILVERADO LTZ**  
4 Dr, 4x4, 5.3 Auto, 97K Miles, Rt Door Damage  
**\$11,000 AS IS**



**2012 CHEVY SILVERADO 2500HD**  
Reg. Cab, 4x4, 6.0L, Auto, 69K Miles, Left Side Damage  
**\$13,900 AS IS**



**2016 FORD EXPLORER XLT**  
V6, Auto, AWD, Light Left Front Damage, 12K Miles, Runs  
**\$12,000**



**2016 CHEVY SILVERADO 2500HD**  
4 Dr, 6.0 Auto, 3369 Miles, All Over R&D  
**CALL FOR PRICE**

NOT RESPONSIBLE FOR TYPOGRAPHICAL ERRORS



**MACHINERY CONSIGNMENT AUCTION**

Located at Duwa's Auction Building, 1 1/2 mi West of Wellman, IA on Hwy 22

**Fri-Sept 8, 2016  
CONSIGNMENTS WANTED****Farm & Livestock Equipment****Farm Trucks - 4-Wheelers****Shop & Lawn Equipment**

Ad deadline: Wed - Aug 23rd

Items May be Brought to Site - **Beginning - Mon - Aug 28th****Duwa's Auction Service LLC****Phone: 319-646-6775****Web: duwasauuction.com**

2016  
**Kawasaki  
Brute Force  
300**  
288 Miles,  
Just Like New!

**NO DOC  
FEES!**

**\$3,695**

**C&C Cycle  
Chariton, IA • 888-475-2243  
www.cc-cycle.com**

**www.hawkeyetrader.com**

**www.ChambersAuction.com**

# REMINDER WANDA M. PALMER TRUST FARM AUCTION

**Sunday, AUGUST 13TH • 12:00 NOON**

**AUCTION LOCATION:** Just North of 2254 Elmwood Ave. • Winterset, Iowa 50273

**DIRECTIONS:** From Winterset, IA: Travel west out of Winterset, IA on Hwy 92 for 6.4 miles until Elmwood Avenue. Turn left (south) on Elmwood Avenue for 1/2 mile & auction will be located on east side of road. Watch for signs.

**MAKE PLANS TO BE ON TIME - THIS WILL BE A SHORT AUCTION.  
LUNCH & RESTROOMS AVAILABLE ON SITE.**

**Tractors - Farm Machinery - Shop Tools & Misc - Antiques & Collectibles**

**Seller: Wanda M. Palmer Trust**

**Ronald L. Palmer & Stephen D. Palmer, Trustees**

Go to **www.ChambersAuction.com** for Full Listing & Pictures.



## PUBLIC AUCTION 3 Big Days GUN AUCTION

Along with Western Memorabilia,  
Artifacts, Antiques,  
Sporting Goods & Ammo  
**Aug 24th, 25th & 26th**  
Auction Held at

**Lolli Bros Livestock Mkt. Inc.**

Old Winchesters - Colt  
Plus Modern Guns - Military  
Pistols - Shotguns - Rifles  
The demand for guns is very high!

Contact us now  
to consign your estate,  
collection or individual items

**EAST FORK GUNS &  
COLLECTIBLES CO.**

660-385-2516 • 660-651-3496  
or 660-651-4024

704 MAIN ST MACON, MO 63552

**www.eastforkguns.com**

## MOBILE HOME REWARDS?

Ask Tuff  
**573-657-2176**  
**www.amagamobilehomes.com**

# REAL ESTATE & GOING OUT OF BUSINESS AUCTION



## MOORES FARM SUPPLY

**Fri., Aug. 25 & Sat., Aug. 26  
9:00 am - Both Days!**

**1307 E 17th Street, Trenton, MO**

After being in business for 54 years, Moore's Farm Supply has closed the doors and will be liquidating the following inventory. Watch for Arnold Auction sale signs.

**REAL ESTATE SELLS SATURDAY, AUG. 26 AT NOON**

**Real Estate:** 65'x52' Building with 25'x32' addition & 10 individual storage units sell separately. All lots 8 & 9, Oak Grove, Third addition, to City of Trenton. Nice metal building, centralized in city, excellent business opportunity & location. **Real Estate Terms:** 10% down day of sale with remainder due at closing, within 30 days.

**DAY 1, AUGUST 25:** 14 - 5 gal roof coating; brush hog rubber guards; truck tarps; sickles for mowers, conditioners & combines (will be identified); drill fill auger parts; harrow teeth for field cultivators; implement wheels, 6 hole 15x8 lb. & 5 hole; back guard for 6' Rhino brush hog; heat houser for 190-200AC, 50-65 Massey, 10-20 Series JD, 2000, T020, 35 MF; seed tender boot for truck; baler belting; belt cutters; sprayer suction hose (1", 1 1/4" & 3"); 3/4" hose, 1" sprayer hose, 3/8" chemical, full roll (300 ft); gas station floor jack; cultivator sweeps; Cummins gas engine compressor; gas snow blower; 026 Stihl chainsaw; peg board displays; planter openers; McCullough 10-105 Special Edition chainsaw (never used); chemical mix tank; air pig; hydraulic fittings; wide belt splicers; 2" brass valves; box full fittings for AC hoses; gear box for Rhino (as is); opener shoes for planters; V- belts; V- belt pulleys; CAT V40B, 1p gas fork lift w/pneumatic tires; JD 116 lawn mower; L-TEC wire welder; AC-DC 250 Forney welder; hand tool sets; Gates 4-wire hydraulic hose crimper machine; 2-Gates 2-wire hydraulic hose crimper machines; cut off saw; grinder on pedestal; belt crimper (clipper style) 4" up to 12" belt; baler belt crimper, 12"; baler belt cutter; bench model drill press; tractor mufflers; hundreds of Baldwin filters; dozens of belts; AJAX compressor, 2 stage, 200 PSI, 80 gal, 230 volt, 5 hp motor, single phase.

**Day 2, August 26:** Cab kit for 30 or 40 Series JD tractor; PTO shafts; applicator shanks; 1995 Dodge 4x4, 1/2 ton, like new tires, 5.9 engine, 144 k miles; 16' tandem axle trailer, 2" ball; bearings (roller, pillow block, pillow block bearings, flange bearings, typical roller bearings); AJAX compressor, 2 stage; Pioneer hydraulic adapters; battery cables, clamps, etc; large wrenches; zip ties; Forney welder accessories, mig wire, rods, etc; receiver hitches; category pens; cargo straps; chop saw blades, 12 & 14"; funnels; 2-new BT45 wood boring gas Stihl drills; 1 used BT45 wood boring gas Stihl drill; 1-HS 45 Hedge Stihl 18" hedge trimmer; used FS 45 Stihl trimmer; BG 72 Stihl blower; back pack sprayer; all thread w/display; drill bits sell w/displays; tap & die sets w/display; universal stroke central segments; chain cross links for grader or tractor; JD seat cushion replacement kit; rigid & flex rake teeth; Alligator baler splices; cant hooks; splitting maul; air wrenches, nibblers, sanders, drills, impact wrench, butterfly, air sander; LB White Tradesman K175 space heater; Hypro diaphragm pump; tractor/implement lights; complete warning light system; top links; various planter wheels; Howes diesel treatment, Artic formula, 9-1-1 treatment; starter fluid; case of CRC; ATF fluid; assorted cases of spray paint; assorted boxes of wheel bearing grease, 80-90 lube, 80-140 lube; 1 gal fuel cans; wicks for kerosene heaters; grease & oil seals of all sizes; assortment of Lovejoy couplers; Stihl 2 cycle engine oil; Stihl brand assorted chain saw chains, files, clothes, hearing protectors, etc; Sprayer plumbing; ball valves, Gate valves, Banjo valves; couplers, unions, conduit hangers, sprayer tips, clamps, filters, sprayer bodies, etc; garden hose nozzles; tarp straps; PTO shaft yokes (dozens); PTO shaft guards; hydraulic control valves; disk mower blades; 3"x8" hydro cylinders; 2"x8" hydro cylinders; 2.5"x 20" stroke loader cylinders; Bush Hog blades; chisel plow teeth; boxes of carriage bolts, plow bolts; Wellston MFG Co. Revolving bolt bin; MDG1 Stihl computer tester; Stihl tool box w/Specialty tools.

**Auctioneer's Note:** Something for everyone in the farming industry. Dealers welcome.

**Terms:** Cash or good check only. Statements made on sale day take precedence over any printed materials. No items removed until settled for. Not responsible for accidents or theft. Concessions available. Restrooms provided.

**For more information or to view property, call Arnold  
Auctions at 660-789-2365 or 660-358-4900 (cell).**

**ARNOLD AUCTION CO.**

**Ed Arnold (660) 789-2365 • www.northwestmissouri.com**

## PUBLIC AUCTION

**SATURDAY, AUG 26, 2017 @ 10:30 AM**

**Located 3 mi North of Maxwell, IA on Hwy S27 to Iowa Center,  
turn East on Washington St. watch for signs  
29578 Main St., Maxwell, IA**

**(Rain date August 27 @ 10:30)**

2004 F-150 extended cab, 4x4, box cover 330,000 mi. very clean / 1999 Chevy 1500 4x4 Z71 270,000 mi. leather / Cargo mate 7x14 enclosed trailer w/ramp door / Blair 6x12 enclosed trailer w/ramp door / 2-5x10 open trailers w/ramp gates & spare tires / Yale LP fork truck, 3 mast & extra tank / 2001 Honda Rancher 4x4 wheeler w/rear rack / 2-Kawasaki Prairie 360 4x4 4 wheelers / Kawasaki Prairie 360 4x4 w/front blade / 2-meter-max plus test stands for planter units / cleaning station for units / new Yetter row cleaner parts / 20-20 monitor / new disc openers / new JD batwing mower blades / 2-Trimble 132 GPS systems / 2-Rockwell receivers / JD SST 18 zero turn 48" mower / Kobalt air compressor / Craftsman, Kobalt & Waterloo tool chests / Honda pressure washer / Yard Machine & Toro snowblowers / Coleman air compressor / 4x6 welding table / 2 man paddle boat / pickup box trailer / 2-pickup toolboxes / 2 yard carts / ATV lift stand / Ryobi weedeater w/chainsaw & blower / toolboxes for 4x4's / Poulman & Homelite chainsaws / Dickey John compaction probe / Ag cam camera set / Kobalt shop vac / wood work benches / moisture tester / stepladders / boat skis, anchor, gas cans / Dewalt, B&D, Skill battery drills / 3 Clark cordless drills / Craftsman right angle drill set / Kobalt air tools / shop master bench drill press / 10" tradesman miter saw / Dewalt 10" buffer - polisher / Skil saws / sockets sets / wrench sets / battery chargers & jumper cables / log chains / Snap-on tools / handy man jacks / bolt cutters / shop lights / elec fencer / plus many, many more shop items.

### Advertising Items

150 metal farm & business adv signs from seed companies, coops and other businesses / Adv thermometers, rain gauge, magnets / 14 vinyl seed corn signs from different companies / 30 riverside seed sacks / sev other seed sacks / sweet corn seed sacks / Vigortone feed adv pcs / adv hitch pins & much more / sev adv pcs from companies no longer in business.

**MR. & MRS. LLOYD GIRDLER (641-891-5929)**

**AUCTIONEER: LARRY CUMMINGS (641-891-3606) TERMS: CASH OR GOOD CHECK**

**CHECK US OUT ON FACEBOOK**

**VIEWERS DO NOT NEED FACEBOOK! SIMPLY GOOGLE CUMMINGS AUCTIONS FACEBOOK**

**Photo ID required for bidding number, not responsible for accidents  
or theft or inadvertent error in Advertising. Lunch and restrooms on grounds**

## Public Auction 203 South West St. • Colfax, Iowa August 12, 2017 • 9:00 A.M.

Lunch on grounds by Smokin J's BBQ

**'07 Cub Cadet LT 1045 Hydro** 46" deck, 40" front mount snowblower, rear weights & chains, bought new in '07 by Ray!  
**Woodworking Equipment & Tools:** Rigid bandsaw #Bs14002, 6 ft drafting table, Craftsman thickness planer 2HP 12.5", Performax stationary belt & disc sander, homemade wire brush w/stand & Dayton motor, Craftsman router table w/Craftsman router #315.275000, belt sander w/Dayton motor, 6" bench grinder, Duracraft drill press #40831, Ryobi oscillating spindle sander #055450, Chicago elec 10" miter saw, Sears Craftsman contractor series 10" tablesaw 3HP, Collins MS 18 scroll saw, brace & auger bits, Craftsman radial arm saw, Minuteman vacuum, 3 air nailers, Rotozip saw, Black & Decker skill saw, 18V craftsman drill & light, 18V tool shop drill, work bench w/vise, Dremel tool set, basket jointer, 3 stepladders, wood clamps, screwdrivers, wrenches, many more misc tools, assortment of walnut.

**Antiques:** Gewa model LV fiddle, ice skates, (23) Dept. 56 New England village lighthouse collection, (9) porcelain dolls, doll rocking chair, doll clothing, (2) horse collars, (150) vinyl records '60's era, Argle portable typewriter, (23) sleds (Royal flyers, flexible flyers, Western flyers & more).

**Appliances-Furniture-Household:** Amana standup freezer 17 cu ft, Westinghouse custom freezer, Kitchen table w/6 chairs, end tables, (2) 6 ft tall oak bookcases, Antique table w/5 leaves & center leg, gun case, hutch, end tables, entertainment center w/40" Magnavox TV, Broadway Kimball organ, dresser, (2) double bed sets, computer desk, antique desk, (2) 4 drawer locking file cabinets, (2) 2 drawer locking file cabinets, antique dresser, antique chest of drawers, (2) singer sewing machines w/tables, Singer button holer, pots & pans, (2) eggshell Natilus floral china sets, matching Tupperware sets, glassware, antique dishes, power strips, stereoscopes, board games, christmas items.

Pictures available at **www.auctionzip.com** Auctioneer ID 46163

### Ray Dutton-Owner

**Auctioneers Note:** This is an outstanding auction! All the items are in excellent condition! Its a true privilege to be working for the Dutton family!

**Terms:** Cash or good check. Not responsible for accidents. Formally INK Auctioneering LLC. Same great service just a new name.

**Iverson Auction Company**

**Ryan Iverson-Auctioneer  
641-325-1174  
Grinnell, IA**



# WANTED

## Farm Machinery & Related Items For Our Pre Harvest Machinery Consignment Auction

7 mi. N of Toledo, IA on Hwy 63 & 1/2 mi. E on Hwy E-29  
**SATURDAY, AUGUST 26 • 9:00 AM**  
**CALL BY AUGUST 11th TO GET YOUR ITEMS  
 ADVERTISED AT NO EXTRA COST TO YOU.**

Go to [auctionzip.com](http://auctionzip.com) #33760  
 Week of Sale for Full Listing.  
 Consignments will be taken from Mon.-Fri.  
 from 9-5 each day.  
 NO consignments taken after 5 PM on Fri.

**DOUBLE D AUCTION SERVICE**  
 2017 Hwy E-29 • Toledo, IA 52342  
**641-484-4375 OR 641-750-7294**  
**Dennis Dostal, Auctioneer**

## METAL ROOFING



Installing Metal  
Roofing On All types of  
Buildings

Houses & Barns  
Commercial &  
Residential

Customer Satisfaction  
Is Our Goal!

### WAGLER BUILDERS

CALL TODAY FOR A FREE ESTIMATE: 641-777-5000  
 EMAIL: [waglerbuilders@hotmail.com](mailto:waglerbuilders@hotmail.com)  
[www.waglerbuilders.com](http://www.waglerbuilders.com)



**2009 FXDC  
Super Glide  
Custom**  
 Security, SE  
 Mufflers & Air,  
 HD Saddlebags,  
 Only 2,700 Miles

**NO DOC  
FEES!**

**\$8,995**

**C&C Cycle**  
**Chariton, IA • 888-475-2243**  
**www.cc-cycle.com**

## ARE YOU LOOKING FOR SOMEONE WHO CAN:

- Paint your house (Regular, sponge, textured, int or ext)
- Strip or Hang Wallpaper • Repair Lath & Plaster
- Clean New Construction or General Cleaning (Houses and Commercial, One Room or a whole House or Building)
- Downsizing or Cleaning Out Buildings or Garages
- De-Cluttering And/Or Organizing

**Will Travel**  
**No Job Too Big or Too Small!**  
**15 Years Experience**  
**Call: 660-341-6424**

## Save Some Trees! Read The Paper Online!

**www.hawkeyetrader.com**

## EMPLOYMENT

**DRIVERS:** \$5,000.00  
 Orientation Completion Bonus!  
 OTR, Flatbed, Regional  
 & Point to Point Lanes!!!  
 Comprehensive Benefits! (New  
 Hires Guaranteed \$\$\$ Week!)  
 1 Yr CDL-A.  
 855-350-5571 9-1

## Hancock County, IL LAND AUCTION

**THURS. EVE., SEPTEMBER 7TH @ 6:00 P.M.**

**AUCTION TO BE HELD THE BOTT CENTER IN WARSAW, IL**

### 50 ACRES± • SELLING AS 1 TRACT

The Simpson farm is located in Sections 11 & 12, T4N-R9W, Wilcox-Warsaw Township, just east of Warsaw, IL.

This tract of land represents CRP, pasture and timber. The farm is improved with a pole building on the south side of the farm and an older home & outbuilding on the north side of the farm. This farm offers a variety of possibilities – continue the whitetail deer and wildlife habitat already created, or turn it into a livestock operation upon completion of the CRP contract.

**DETAILS, MAPS & PHOTOS AVAILABLE ONLINE @:**  
**www.SullivanAuctioneers.com**

**L.E. SIMPSON – SELLER**  
 Attorney: Stephen B. Morris Law Office • Hamilton, IL • (217) 847-3711  
 AUCTION MANAGER: MICHAEL SULLIVAN (844) 847-2161

**SULLIVAN AUCTIONEERS, LLC • TOLL FREE (844) 847-2161**  
**www.SullivanAuctioneers.com • IL Lic. #444000107**



## No-Reserve DEALER & FARMER AUCTION

### TUES., AUG. 22ND STARTING AT 8:00 A.M.

**SULLIVAN AUCTIONEERS, LLC'S  
AUCTION FACILITY,  
HWY. 136 E • HAMILTON, IL**

- TRACTORS
- COMBINES & HEADS
- FARM EQUIPMENT
- CONSTRUCTION EQUIPMENT
- TRUCKS & TRAILERS

Our August Dealer & Farmer Equipment Consignment Auction is historically one of our largest auctions of the year. Already consigned are five full retirements and an outstanding selection of dealer & farmer equipment.

As always, every items sells with no reserve price. Please visit our website for a detailed listing and contact information for every item.

## THERE'S STILL TIME TO CONSIGN!

*If you have one item or an entire line,  
feel free to contact us today.*

**TOLL FREE (844) 847-2161**  
**Sold@SullivanAuctioneers.com**

**SULLIVAN AUCTIONEERS, LLC • TOLL FREE (844) 847-2161**  
**DETAILED LISTING & PHOTOS ONLINE! [www.SullivanAuctioneers.com](http://www.SullivanAuctioneers.com)**  
**IL License #444000107**



**FIZZIX MFG URETHANE  
POSITION:** Fizzix  
 Manufacturing is Currently  
 Seeding a Qualified Individual  
 for a Urethane Position at Our  
 Bloomfield Location. SECOND  
 OR THIRD SHIFT.  
 641-682-0220 8-11

**CDL LICENSES:** In 24 Hrs,  
 Training & Automatic Truck  
 Furnished. CDL For All States.  
 American CDL Training, LLC.  
 www.americancdl.com, St.  
 Joseph, MO. Now Accepting  
 Visa & Mastercard.  
 660-254-2541 TFN

## CENTRAL IOWA MACHINERY AUCTION

**Wednesday, August 23rd, 10:00 a.m.**

Central Iowa Fair Grounds  
 1308 E Olive St. • Marshalltown, IA

**TRACTORS:** '05 Callenger MT635B (6000 hrs, 4 remotes, newer rubber, Ag leader Ready), John Deere 7810 (MFWD, 7100 hrs), Ford NAA Jubilee (w/loader), Ford 4000 (gas), John Deere 60 (power steering), Allis Chalmers CA (w/Belly mower, newer rubber), more...

**TILLAGE & PLANTING EQUIPMENT:** JD 512 (7 shank), Case 4200 finisher (new shovels), Hiniker 1000 Cultivator (8R30) Cultivator, Kinze 1500 cultivator (8R30), JD 510 (5 shank w/harrow), John Deere 230 Disk (3 bar tine harrow), John Deere 400 rotary hoe, IH 955 Air Planter, Brillion SS-10 seeder (Only used for 52 acres LIKE NEW). Lesco Sprayer, more..

**HARVEST & GRAIN HANDLING EQUIPMENT:** John Deere 6620 Combine (3000 hrs, Ag Leader 2000 monitor), John Deere 843 (GVL poly), Case 1020 (25' PFA), JD 216, JD 443, Case 1020 (30'), Case 1083 (8R), Kinze 1040 Grain Cart, Brent 440 wagon (one owner, always shedded), Two M&W 375 wagons, Barge Box Wagon, Hutchinson 8x48 auger, Feterl 31' 10" auger, Mayrath 61' 8" auger, more...

**CUTTERS, HAY & LIVESTOCK EQUIPMENT:** M&W 1530 Batwing Mower (1000 pto, stump jumpers), Reese 2400HL disc mower, Land Pride 3510 brush cutter (new gear boxes), Land Pride FDR 1660 mower, Vermeer 605 baler, John Deere 535 baler (w/net wrap), Case IH RBX 561 (4500 bales, nice), Meyer Manure Spreader, New Holland 519 Spreader (reconditioned), John Deere 400 grinder mixer (nice), New Hayracks, New Feed Bunks, Self Feeder, more...

**OTHER:** Farm Hand Loader, WL21 Westendorf w/brackets, 800 WorkMaster w/brackets, New Holland 270 TL loader (new), Hotsy Power washer on trailer, Generac Pressure Washer, Leon 37-14 6 way blade w/brackets, IH 80 snowblower, 75 gal liquid mixer, Ranch Hand rear bumper 2011 GM, ADARACK short box ladder rack, 6' Bakers Scoffold new in box, Three Point Scoops, more..

**TRUCKS & TRAILERS:** 2002 Kenworth T800 (M11 Cummins Automatic 868,000 miles), 1978 Mack Semi (twin stick shows 183,000), International Loadstar (86,000 miles), 2001 Ford F-450 (7.3 liter flatbed, crew cab), Load King low boy w/Powerfold, Utility reefer unit, Eldouer step deck, 48'x102 w/Roll door dry van, Pickups: '10 Ram 1500 (34,000 miles, 5.7, nice), '04 Ford F150 (Crew Cab, 170,000, 5.4L).

**MOWERS:** John Deere Z925A (54"), John Deere F620 (Commercial, Z trak), Kubota F2000 (60", 4x4), Ford GT75 (foot, hydro), John Deere 345 (54", 20HP, bagger), Grasshopper 718 (18HP, 52"), Troy Built CSV065 Lawn Vacuum, more....

**NEW ITEMS** (Sale Tax Applies): 10' workbench (20 drawer), 30x65x15 hoop building, 30x40x15 hoop building, 20x30x12 hoop building, 10x10 pop up tent, 10x20 pop up tent, 16x22 Marquee tent, 8x10 green house, 86" Skidsteer Dozer Blade, 8800 lb Heavy Duty Two Post Auto Lift, 20' Wrought Iron Gates, Skidsteer log splitter, 80" Tiller (3 pt), 50T shop press, Heavy Duty Tire Changer, Heavy Duty Wheel Balancer, Heavy Duty Plate Compactor, Wood Chipper (3 pt), Ratchet straps, 50T bottle jacks, 3T lever hoist, 3T chain hoist, 48" farm jack, 12V ATV winch, Solar Power Welding Helmet.

**NOTE:** New Listings will be added to the website as they come in. We are expecting a large auction w/Online bidding on larger items. We will be taking drop offs starting on August 14th from 9:00-5:00.

Auction Representative: Ty Casady 641-691-7253



**800-373-2255**  
**www.hallbergauction.com**



## TWO LAND AUCTIONS

### Both Farms - Open Tenancy for 2018!

**149.8± Acres • Warren County**  
**Wednesday, August 16, at 10:00 AM**  
**at the American Legion**

105 West 1st Avenue • Indianola, Iowa

- Productive cropland with CSR2 of 73.8
- Two surveyed parcels for building sites and recreational timber



**60± Acres • Mahaska County**  
**Wednesday, August 16, at 2:30 PM**

**Southern Iowa Fairgrounds**  
**DAV Building**

615 North I Street • Oskaloosa, Iowa

- Multi-purpose farm with level to gently rolling cropland and timber



For Property Details, Please Contact:



Auctioneer: Eric Mueller

**John and Kathy Van Zee, Agents**  
**Mitchellville, Iowa**

(641) 521-0151 or (641) 521-5305

JVanZee@FarmersNational.com

www.FarmersNational.com/JohnVanZee

**www.FarmersNational.com**

Real Estate Sales • Auctions • Farm and Ranch Management • Appraisal  
 Insurance Consultation • Oil and Gas Management • Forest Resource Management  
 National Hunting Leases • Lake Management • FNC Ag Stock

**Place Your Ad**  
**At**  
**www.hawkeyetrader.com**

## HANSON ESTATE AUCTION

### Saturday, August 12th, 2017 • 10 am

805 North 3rd • Eddyville, Iowa

**Real Estate:** *Parcel 1* consists consist of a 960 sq. ft. residential home w/ 2 bedrooms, 1 bath, & toilet room in full basement for a total of 1920 sq. ft. in this home, sitting on a 66x120 lot. This property has an attached carport, concrete patio, and 528 sq. ft. detached garage w/ shop area. *Parcel 2* is being offered as a 66x120 lot that is a connecting property to the south. These properties will be sold separately. Real Estate being handled by Mossy Oak Properties Boley Real Estate 641-932-1234 licensed in Iowa.

Contact TJ at 641-799-2323 for showing and property inquiries.



**Automobile:** 2012 Ford Fusion, 4 door w/81,350 miles. Nice clean car!  
**Appliances:** Maytag Washer & Dryer, Whirlpool stove, Amana Refrigerator, deep freeze, Tappan microwave & other small kitchen appliances.

**Furniture:** Queen size bed w/matching dresser & mirror & bed side table; 4 drawer dresser w/ hanky drawers, 42" LG flat screen TV, mission style desk w/matching file cabinet, 2 cushioned chairs w/ottomans, wrought iron kitchen table w/glass top & 4 chairs, large area rugs, 2 white bar stools, quilt rack, couch end tables, gun cabinet, 6 drawer dresser w/mirror, 5 drawer chest, Grandfather clock, round kitchen table, chairs & more.

**Garage/Outdoor items:** 2 wheeled lawnmower trailer; Lawnboy pushmower, Lawnboy snowblower; 2 wheeled garden cart, wrought iron patio set, bench vise, drills, 6 ft aluminum stepladder, car ramps, battery charger, floor jack, brooms, shovels, garden tools, sump pump w/hose, and more.

**Household & Misc:** Wall decor, organizing shelves, knick knacks, glassware, small child's old rocker, oval picture frame, mason jars, pot & pans, Coriell dishes, silverware, picnic basket, old raised panel door w/glass top, numerous totes for storage, game of Ottumwa monopoly, bedding, blankets, & more.

Announcements made day of sale take precedence over ads.  
 ID's required for bidders number  
 Terms: Cash, Check & Credit Card (3% charge for credit cards)



**demossauction.com**

TJ DeMoss, Auctioneer 641-799-2323

Cori DeMoss 515-249-5745

Find us on Facebook! @ demossauctioncompany



## APPANOOSE COUNTY

### LAND AUCTION

### 466± ACRES • 5 TRACTS

**WED, SEPTEMBER 6 • 10 AM**

HELD AT: CINCINNATI COMMUNITY CENTER,  
 102 DEPOT LN, CINCINNATI, IA 52549

**TRACT 1:** 78± acres of productive tillable land, woods, creek & pond

**TRACT 2:** 116± acres of productive tillable land, hay ground, woods, creek & ponds

**TRACT 3:** 80± acres of hay ground, woods, creek & ponds

**TRACT 4:** 39± acres of hay ground, woods & creek

**TRACT 5:** 153± acres of hay ground, woods, creek & pond

**SELLERS:** TYL Enterprises LLC, Frank Family LLC

Sabad Properties LLC, Volunteer Property Management LLC



Jason Wallingford • 314-882-6971

Jim Reber • 515-238-9925

Dave Atkinson, Auctioneer • 660-788-3333

**TrophyPA.com**

Franchise office is independently owned and operated.

## Weekly Auctions

**Thursdays • 5:45 PM**

**Wilson Auction Center - Main Street, Colo, IA**

Early Bird Boxes Approx 5:15 PM.

**Selling**

Household • Estates • Antiques • Collectibles

Real Estate • Farm Machinery • Etc

"Service Minded w/Your Interest at Heart"

Check Website for Sale Dates, Updates & Many Pictures.

[www.wilsonauctionservice.com](http://www.wilsonauctionservice.com)

Doors Open Thurs 4:00 PM

Auction Conducted By:

**Wilson Auction Service - Colo, IA**

Auctioneer - Bob Wilson

Home Office 641-377-2755

Auction Center 641-377-2200 By Chance

Terms: Cash or Check-We Do Not Accept Credit Cards

## SPECIAL CALF & YEARLING SALE

### Tuesday, August 15

## SPECIAL BRED HEIFER, COW, COW/CALF & BULL SALE

### Tuesday, August 22

## SPECIAL CALF & YEARLING SALE

### Tuesday, August 29

[www.lollibros.com](http://www.lollibros.com)

**Lolli Bros Livestock Market Inc**

704 Main St • Macon, MO

Dominic, Tim & Frankie Lolli

**660-385-2516 or 660-651-4024**

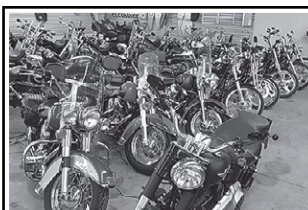

**Over 12**  
**Big**  
**Twins**

**NO DOC FEES!**

**UNDER \$10,000**

C&C Cycle

Chariton, IA • 888-475-2243

[www.cc-cycle.com](http://www.cc-cycle.com)

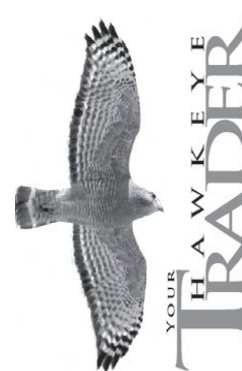

## Consignments

### Wanted

### Machinery Consignment Auction

### Saturday, Sept 2, 2017

**Yoder Auction Service**

2016-500th St. Kalona (Frytown), Iowa

Stan, Gentry & Vince Yoder

319-683-3600 or 319-936-0126

Consignments Welcome Until Sept 1 @ 5 PM

[www.yoderauctionservice.com](http://www.yoderauctionservice.com)



## FARM EQUIPMENT AUCTION

Located at 5652 Eagle Ave, Kalona, IA which is 2 miles North of Kalona on Hwy 1, then 2 miles West on Johnson/ Wash Co Line Rd & ½ mi North on Eagle Ave or 2 mi West of the Kalona Cheese Factory on 540th St & 1½ mi South on Eagle Ave

**Fri – August 18, 2017 - 9:00 am**

**TRACTORS:** '69 IH 756 w/310 German D, wf, fh, 1000/540 pto, recent overhaul, on steel; '61 IH 460, gas, nf, fh, fenders on steel; '54 IH Super M-TA w/fenders, on steel; '50 IH-M, w/high speed 4th gear, M&W pistons, fenders, on steel w/lugs & road rims; '47 IH-M w/Heisler overdrive, on drum steel & fenders; '60" steel road rim; Steel rears for 460/560 w/road rim & extens; '56"x14" lug wheel set; '57"x16" cleat wheel set; Set of rear steel for IH-C or B; IH 460/560 center mounts; IH-M cast wheel centers; IH 3 pt-fits M; Fast hitch-3 pt adaptor; 2-IH fh drawbars; 6-IH frt wts; IH rear wts; JD bucket; Old tractor ldr w/hyd; 3 pt bm; Tine bucket. **FARM EQUIPMENT:** Artsway 450 grinder mixer w/ electronic scale & ext auger; JD-M rebuilt spreader on steel, rubber will sell sep.; JD 7000, 4R-38" planter on rubber w/ coultis, corn & bean units & mon; 11' JD BWA wheel disc; BH 3 pt-3 shank V ripper; 21' IH No 45 field cult w/hang harr; 6'x9 1/2' H&S bumper hitch cattle trailer on rubber, steel on side; 13' Case wheel disc; 2-NH 258 rakes-one w/dolly; NH 55 rake; 18' Harrogator; Hesston 10 Stak Hand on rubber; Pequea 710 tedder; JD Model 71 corn sheller w/drags; 15' Dunham 3 sect cutlupacker; 12' Brady 4R stalk shredder; IH 4 bar rake on steel; IH 540, 4x14" semi mtld plow; IH 3 bott pull plow on steel; 8' Graham pull type chisel plow; JD 400, 6R-30" RH; IH 1100 fh sickle mow; IH sickle mow w/crimper hitch; 7-3 pt rot mow; 8' cutlupacker; 8' Woods 3 pt blade; 8' IH fh blade; 6'x10' JD barge wagon w/hoist; Flare wagon on steel w/ JD gear; 2-7'x14' hayracks on David Bradley gears; 7'x14' hayracks on Krause & EZ Trail gears; 8'x16' hayrack; Flare wagon on steel; 6'x10' wooden barge wagon on JD gear w/hoist; Metal flare wagon w/hoist; 2-Steel feed wagons on fact. steel running gear; JD running gear w/bolster springs; Gravity w/EZ Trail gear on steel; 7' sickle mow w/rear mt rower; IH 68 frt mt 4R cult; 3-5' sect & 4-6' sect JD drag harrows; JD 30 pull type combine, auger feed w/pickup attach-working cond; 4 sect man harrow cart; JD-R 2 wheel spreader; IH 2 bott pull plow on steel; 40' Viking elevator; 2 sect harr draw bar; Near new-3 pt posthole digger w/10" auger; 14" auger; Fh bale mover; 500 gal 2 wheel water wagon; 4 1/2"x7 1/2"-2 wheel trailer w/sides & fenders; Drag harrow; 2 pt Turley seeder; Imp steel wheels; JD 30 parts combine; JD frt 1/2 of running gear; Cult rolling guards; **Horse drawn equip:** Twin Draulic-Laurens, IA wooden flare wagon on JD gear w/springs; 7'x14' barge wagon w/springs & long tongue; JD Sulky plow; JD 2 bott. gang plow; Pioneer fore cart; 8' disc w/truck; IH 200 spreader; 2-IH No 9 sickle mows w/6' & 7' bars, long tongue & dolly wheel; 1 horse chore cart; Steel & wooden eveners, tongues, hames & neck yokes; Collars, Single & double buggy harness, double work harness. **ALFALFA HAY – STRAW – WIRE CORN CRIB – LIVESTOCK EQUIPMENT:** 400 sm sq bales alfalfa, 200 small sq bales alfalfa mix & 100 sm sq bales straw; 8'x16' port feed shed w/one way roof; 10'x16' hip roof chicken house w/2" floor; 16'-1200 bu port wire corn crib w/cement slab; 2T bulk scoop bin; 7-5'x5' cement H bunks; 2-6' & 2-10' wooden cattle feed bunks; 4 1/2'x14' & 16' hay feeders; Foremost head gate; 40, 60 bu & other hog feeders; 6 Calif-Tel poly huts; 12 & 16' Sioux gates; Many pipe cattle & hog gates (some like new); 2 sets of 12-12' round pipe gate pens w/walk thru gates; Wire panels; Small calf feeders; 10 pen plastic nurs flooring; Stock tanks; Rough sawn lumber; Barb wire; Steel posts; Hedge line & corner posts; SS vent; 2-SPII Surge vac pumps; DeLaval No 75 vac pump; Cow lift clamp; 3-Nu Pulse 65# milkers; 65# SS milk can; 85# milker bucket; 16 qt SS bucket; SS strainers; 4 Surge hanging milker buckets & parts; Chicken feeders & coop; 15 hole chicken nest; Chicken coop. **SHOP EQUIP – TILLERS – DEUTZ 3 CYL ENGINE – QUINCY 350 AIR COMPRESSOR – MEAT SAW:** Deutz KHD 3 cyl-43.5HP stationary engine w/clutch; Quincy Model 350, 2 cyl, 2 stage 3.5 air cooled air compressor; Troy Bilt Horse tiller; JD 5HP frt tine tiller; Bachtold weed mower; Miller welder w/Kohler eng on trailer; Karcher 6.5HP pressure washer; Quincy port. Honda powdr air comp; Sandborn air comp; Hyd engine cherry picker; Air motor tools: Century Machine 16 spd drill press, Metal band saw & Delta 9" disc/6" belt sander; Kreg joint jig on table; Crown hyd pallet jack; Welding blind; 3/4" socket set; 1/2" air impact; Air hammer, drills & sander; Chain binders; Hand tools; Castrators; Dehorners; Hand crank sharpening stones; Posthole digger; Mauls; Axes; Meat saw; Inline water hand pump; Log chains; Acre measuring wheel.



**DOUBLE BOX HIGH WHEEL WAGON w/buckboard seat – BOB SLED – COLLECTIBLES – HOUSEHOLD:** Red ptd triple box Bob Sled w/long tongue; Wooden high wheel wagon gear w/flatbed on steel; Clipper 2B Sp. fanning mill; Meyers Piston pump; Monitor, Stover & JA Fellows pump jacks; Fairbanks platform scales; Front mt buzz saw; Buzz saw blades; Ney hay carrier, forks & 60' of track; 3 buggy wheels; Potato plow; Walking plows; 1R walking cult; Wooden Martin houses; Silage forks; Tile crumbrer; Jump traps; Wooden pulleys; Seeder; Corn rake, Sand shovel; Adz; Cant hooks; Corn planter; Cream can; Buck saw; Cow kickers; Cow neck chains; NC+ Hybrids therm; Oak commode w/mirror; Hoosier style prim kitchen cupboard; Egg baskets; Blue Tote; Sprinkling can; Blue couch; Brown recliner; Royal blue vintage couch; Mahogany dresser. **ORDER OF SALE:** Beginning w/hayrack & household items. 10 am-Shop equip & collectibles & high wheel wagon. 11 am-Livestock equip including hay/straw & milking equip. Noon-Tractors, then farm equipment.

**ALBERT N. & MARY ELLEN YODER: Owners**

Auctioneers: Dwight Duwa 319-646-6775/ 319-330-6023-Jeff Wille

**Web: duwasauuction.com** Terms: Cash or ck w/ID

Lunch & Bake Sale by the Amish Ladies Not responsible for accidents or theft



**--Antiques&Collectibles--**



# AUCTION

Directions: In Memphis MO take Hwy 15 north to Lovers Lane then west to Hardman Street then south one block to Newman Ave and west to site. Watch for signs!!

**SATURDAY, AUGUST 26 2017 @ 9:30 AM**

ANTIQUES AND COLLECTIBLES: antique bed coverlet (over 100 yr old) • old dresser with handkerchief boxes • antique lamp table • blue lamps with glass shades • unusual Aladdin lamps • wooden ducks • several crocks • jewelry box • assortment of milk glass and blue milk glass • glass shoe collection • Rodgers silverware, pitchers and misc • numerous pieces of carnival, depression, fenton, hull, cobalt blue and red glass • few pieces of cast iron • cast iron horse and milk wagon • coffee grinders • bacon press • kraut cutter • Daisy butter churn • rug beaters • wash board • tin clicker frog • old runner sled with back • doll crib

**Dottie and the late Vernon Yoder**

HOUSEHOLD AND KITCHEN: triple cherry hutch • 2 Rose occasional chairs • 2 matching sofa and love seats • cedar chest • cherry table with leaves and 6 chairs • kitchen table with 6 chairs • round oak table • several small tables • small blue rocker • end tables • 2-3 piece bedroom sets with dresser and chest of drawers • twin bed frames • small oak dresser • lots of cabinets, cupboards, stands, end tables and shelves

**716 Newman Ave  
Memphis MO 63555**

LAWN, SHOP AND  
MISC

**lots more items online at**  
**www.foxauctionservice.com**

**FOX AUCTION LLC**

• • JR. (ALLEN) FOX: 660-341-1453 KENNY FOX: 660-216-0700 • •

# Can't Win If You Don't Play

**www.hawkeyetrader.com**

## THE AUCTION CORNER

OF DILLON, IOWA

### AUGUST 22, 2017 @ 5:00 PM

World War I paperweights, Moeller's Produce (Gladbrook) Watt bowl, Skare's Grocery (Lincoln) Watt bowl, trapper's backpack w/traps & fur stretchers, gray office chair, costume jewelry including two gold rings & some sterling silver pieces, Salad Master steam pan, copper boiler w/lid, foreign coins & paper money, 1957 \$1 silver certificate, six war pennies, 1905 V nickel, 2 buffalo nickels, 1913 & 1900 dimes, 1921, 1922, & 1926 silver dollars, bag of wheat pennies, Caterpillar Diesel Engine watch fob, casino tokens, ladies Elgin pocket watch (early 1900's, for parts?), Westclox Ben pocket watch, "US 32" military pins, Southwest Asia service medal, Farmer's Lumber Yard (Madison, SD) metal box, 1938 German War commemorative silver medallion, 1880 & 1882 one cent coins, like new ice auger, ice spoon, and ice fishing gear, HP Office Jet 6500A & Pro 8500 printers, yarn, wooden/caned rocker, vintage camera collection, telescope, vintage beverage crate, old coil bed springs, planter plates, toolboxes, frame clamp, dry wall tools, tacklebox w/lures, hunting vest w/16 & 20 gauge shells, wooden replacement window, squirrel cage fan, 58 elec fence posts & insulators, wooden shop creeper, heavy duty basketball hoop w/net, seeders & sprayers, Wet Set pool pump, livestock water heater, dog heat pad, generator for Farmall H, trailer taillights, Remington 1100 12-gauge shotgun (Serial L344845V) w/case; Winchester 77 22 long gun (Serial 45191) w/case.

Outdoor outlet and cable; work light, Worx cordless weedeater, hose reel, 20 SFI flood lights. 6' open stand jointer, table model drill press, small white night stand, lawn spreader, new phone answering machine, kid's record player, ceiling light, Craftsman 3HP 10" tablesaw, 6 ft heavy wire metal shelves, 2 Craftsman leaf blowers, Milwaukee corded Sawzall, Bosch palm sander, Makita palm sander, Craftsman jigsaw, 6 bar clamps, Craftsman 9 gal shop vacuum, new in box 2T come-along, hand elec metal shear, floor jack, Dixon 4423 15HP mower, 55 watt/13HP gas generator, small tiller, iron jack, Craftsman drill, Husky 15 heavy duty cart, Craftsman 20" rear-mount garden tiller, 40" thatcher, 40" Craftsman aerator, hay forks, Toro snowblower, Snow King 27"/8HP elec start snowblower, picket fencing, hand garden tiller, Flexible Flyer sled, large urn, cement yard statues – Dutch boy & girl; black boy fishing; two iron wheels, ladies hats, small trunk, keyboard, brass cowboy on horse, two pcs Fiesta ware.

Oak framed beveled edge 40"x60" mirror; gold framed cross-stitched tapestry, antique double bed frame (beautiful spoon cut wood).

Twenty boxes of smalls yet to be opened. See photos for views of more items on this sale.

**This sale can be previewed Monday, August 21, 2017, from 4:00 to 5:30 p.m.**  
**Located at 101 Center Road in beautiful downtown Dillon, Iowa!**  
**Go to [www.theauctioncorneria.com](http://www.theauctioncorneria.com) for pictures.**  
**Sale day statements take precedence over written material.**  
**Cash, good check, major credit cards accepted.**

The auction is conducted by

## The Auction Corner

Call me to sell one piece or a house full

**www.theauctioncorneria.com**

**Loren "Doug" West,**  
**Auctioneer**  
**Cell 641-750-5216**



## Edina Livestock Sales

**Edina, Missouri**  
Weekly Sales Start @ 12:30pm

- August 11th - Special Feeder Calf Sale
- August 18th - Special Feeder Calf Sale
- August 25th - Special Feeder Calf Sale

**WATCH OUR SALES LIVE AT DVAUCTION.COM**

To Consign For Any or All Sales or For All Information:  
Owner - Kevin Strange • Cell: 660-341-9974  
Sale Barn: 660-397-9999

**Field Reps:**

Bill Tom Hall 660-342-5420	Randy James 660-341-3066	Mike Bronestine 660-341-9965
Kenny Mayes 660-341-0121	Bill Stauffer 660-341-0848	

## PUBLIC AUCTION

425 East St., Grinnell  
(Poweshiek Co. Fair Exhibit Bldg.)

### SATURDAY, AUGUST 19

**9:00 a.m. – Lunch on grounds**

**FURNITURE & HOUSEHOLD:** Thomasville china hutch; drop leaf walnut DR table w/6 chairs; Flexsteel sofa; Lazy Boy recliners; power recliner; swivel rocker; glide rockers; parlor tables; curved glass china hutch; Ethan Allen drop front secretary; antique commode; Duncan Phyfe bed, vanity & bench; Grandfather clock; Ingraham kitchen shelf clock; handmade clocks; quilt racks; Rockford cedar chest; computer desk; rollout desk; drop front desk; footstools; lamps; electric fireplace; Singer sewing machine w/ cabinet; card table & chairs; Oreck XL vacuum; Amana microwave; KitchenAid mixer; paper shredder; pictures; file cabinets; Sentry safe; Eden Pure heaters; Hamilton Beach roaster; Rogers silver coffee set; misc. kitchen dishes, pans & utensils; bedding; pillows; 3 queen size hand quilted bed sets; Christmas trees & decorations; glassware; misc. household items; musical jewelry box;

**TOOLS & MISCELLANEOUS:** Jet DC-60 dust collector; Craftsman 14" band saw; Craftsman 10" table saw; DeWalt 12" compound miter saw; DeWalt air nailer; Craftsman biscuit jointer; Delta drill press; B & D 3" sander; DeWalt palm sander; 4 1/2" angle grinder; circular saw; Porter Cable 5" orbit sander; doweling jig; bench grinder; Drill Doctor; Water Mates; numerous clamps of all types; misc. hand tools; cement bits; saw blades; tool boxes; wheelbarrow; rakes & shovels; B & D 16" elec. hedger; B & D elec. edger; Homelite elec. chain saw; pruner; Karcher elec. power washer; submersible pump; drop cords; gas cans; Keller 6' stepladder; All Pro heater; live trap; patio table w/6 chairs & umbrella; solar lawn lamp; bag chairs; bird bath; gas BBQ grill; patio fountains; Hover Round Model MPV5. 2 – Craftsman 12" band saws; Craftsman 10" table saw; Rockwell 13" planer; Buffalo 5 speed drill press; Craftsman drill press; Sears router; Ryobi spindle sander; 6" belt sander w/stand; Craftsman 6 1/8" jointer-planer; Rockwell dust collector; Delta 10" & 12" compound miter saws; DeWalt grinder; Craftsman 10" radial arm saw; Makita cut off machine; Makita 7 1/4" circular saw; Milwaukee sawzall; Miller Falls 1/2" impact & 1/2" drill; Skil plate joiner; CP 1/2" & 3/8" air impacts; bolts & screws; misc. small shop items; Lincoln welder; Century torch; grease guns; Craftsman 360 degree Laser Trac level system w/66" tripod; drills; bits; hole saws; Grr-ripper; dovetail woodworking system; Forster bits; chain saw blade sharpener; hyd. & handyman jacks; Generac Home & Away Model 09855-1 generator; ATV 14 gallon sprayer; 50 lb. wgt.; 14 1/2" anvil; Maytag oil can; egg baskets; wire baskets.

**NOTE:** Don was an excellent woodworker & had many good tools. Check our website for complete listing and pictures.

**DORIS WEAVER & THE LATE DON WEAVER, Owners**  
**McILRATH AUCTIONEERING**  
**641-990-1187**  
**www.mcilrath-auctioneering.com**

## AUCTION

**SUNDAY, AUGUST 20, 2017 11:00 AM**  
SALE TO BE CONDUCTED AT THE PROPERTY LOCATED  
**11508 RIVER ROAD, OTUMWA, IOWA**  
OR South of Ottumwa on US Hwy. 63 to River Road, then East 2 miles  
Auction Signs Will Be Posted

**QUILTING MACHINE, HOUSEHOLD ITEMS & TOOLS:** Maya quilter frame quilting machine w/cruise control, complete; Brown Lazy Boy recliner; Queen-size bed w/mattress & box springs; Like new elec. treadmill; AirDyne bike; 5 & 6-drawer chest of drawers; Floor & table lamps; Body inverter; (2) Glider rockers; Coffee table & 2 matching end tables; Office chair; Plant stand; Laptop & desktop computers & printer; Corner computer desk w/bookcase top; Outdoor turkey fryer; Large asst. of holiday decorations; Large steel welding bench w/vise; (2) Hydraulic floor jacks; Grinder & stand; (3) 4" anglehead grinders; 6" anglehead grinder; Chain saw; Sanders; Small port. air compressor; Shell reloader; Tackle box; Hoist 210 weight machine, complete; Router table; Mechanic's creeper; Craftsman shop vac; Stepstool; Weedeater blower; Asst. of hoe, rakes, shovels; Garden tools; Lawn chairs; Wooden bench.

**BOAT:** 1988 Ozark inboard/outboard 17' fiberglass boat, Model V174 Cielo, w/Ford 2.3 inboard motor, complete w/skis & trolling motor, w/trailer, low hours, has been used this year.

**TERMS: CASH/ GOOD CHECK POSITIVE ID REQUIRED** **MASTERCARD/VISA DEBIT/CREDIT CARDS**  
All property must be settled for before removal – All items sold as is where is  
Not responsible in case of accidents.

*Announcements made day of sale take precedence over any advertising.*

**DAN SHEUMAKER, OWNER**



*Auctioneers:*  
Jim Kosman  
Roger Clingan  
Todd Carroll

## AL MARTIN REAL ESTATE & AUCTION CO.

307 Church Street  
Ottumwa, Iowa  
641-682-5465  
[www.almartinauction.net](http://www.almartinauction.net)  
Find us on facebook at AlMartinRealEstateAuctionCo

# Race To The Races



**www.hawkeyetrader.com/tickets**

## AUCTION

**SATURDAY, AUGUST 19, 2017 10:00 AM**  
SALE TO BE CONDUCTED AT THE PROPERTY LOCATED  
**557 HAMILTON, OTTUMWA, IOWA**  
Corner of Hamilton & Webster Streets  
Auction Signs Will Be Posted

**FURNITURE & HOUSEHOLD ITEMS:** Like new Maytag Neptune auto washer & matching elec. dryer; Round oak table w/2 extra leaves & 4 matching chairs; Floral upholstered 3-cushion sofa; Mauve upholstered recliner; Glider rocker; Large coffee table w/2 matching end tables; King-size bed w/mattress & box springs, bookcase headboard; Large square lighted curio cabinet w/glass shelves; Double-door glass-front hutch; Sony 25" color TV w/base cabinet; Wall-hung curio cabinet; Antique wooden rocker; Antique 3-drawer lowboy dresser w/mirror; Drop-front secretary; Antique single-door armoire cabinet; Single-sided rollout desk; Wooden bookcases; 5-drawer chest; Floor & table lamps; Wooden corner computer desk; Oreck steamer vac; Like new Air Storm canister vacuum cleaner; Dehumidifier; New Heat Surge elec. Amish fireplace; Flat-top antique trunk; Antique folding rocker; Wooden kitchen base cabinet; New telescope; Large asst. of pots, pans, dishes, elec. roaster, toasters, mixers & other kitchen items; Wooden jewelry box; Asst. of costume jewelry; Large selection of collectible glassware incl. Pink Depression, Hall pottery, Haeger pottery, sandwich glass & bubble glassware; 1940's era enamel gas oven & range; Round glass-top table & 2 matching stools; Large asst. of decorator items; Shelving; Books; Hall tree; Folding chairs; Bedding, blankets, linens & tablecloths; Invalid walker.

**LAWN MOWERS & SNOWBLOWERS:** John Deere 21" mower; Lawn Boy Dura Force 21" lawn mower; (2) Toro snowblowers, like new; Alum. extension ladder & stepladders; Toro rechargeable weed eater; Hose & reel; Lawn spreader; Drop cords; Battery charger.

**TERMS: CASH/ GOOD CHECK POSITIVE ID REQUIRED** **MASTERCARD/VISA DEBIT/CREDIT CARDS**  
All property must be settled for before removal – All items sold as is where is  
Not responsible in case of accidents.

*Announcements made day of sale take precedence over any advertising.*

**GEORGIA BAGLEY, OWNER**



*Auctioneers:*  
Jim Kosman  
Roger Clingan  
Todd Carroll

## AL MARTIN REAL ESTATE & AUCTION CO.

307 Church Street  
Ottumwa, Iowa  
641-682-5465  
[www.almartinauction.net](http://www.almartinauction.net)  
Find us on facebook at AlMartinRealEstateAuctionCo





**ANGELA OWEN**  
Missouri: Linn, Livingston, Mercer, Daviess,  
Grundy, Dekalb, Harrison Counties  
**660-216-0724**



**HAWKIE**

In Missouri: Macon, Randolph, Monroe, Ralls,  
Pike, Audrain, Boone, Howard, Saline, Chariton,  
Adair, Clark, Lewis, Sullivan, Putnam, Schuyler,  
Scotland, Shelby and Marion Counties.  
In Illinois: Adams Co.

Call the Hawkeye Trader Office Staff!  
We'll Be Glad to Answer Any Questions You  
Have and refer you to one of our  
sales representatives!

**641-675-3971**



**KATIE MITCHELL**  
In Iowa: Des Moines, Henry, Jefferson, Lee,  
Louisa, Keokuk, Van Buren Counties.  
In Illinois: Hancock & Henderson Counties.  
**319-470-0251**



**RON MAGGARD**  
In Iowa: Benton, Boone, Greene, Grundy,  
Hamilton, Hardin, Marshall, Polk, Story, Tama,  
& Webster Counties  
**641-275-0575**



**STAN MASON**  
In Iowa: Polk, Dallas, Guthrie, Audubon, Cass, Adair,  
Madison, Warren, Montgomery, Adams, Union, Clarke,  
Lucas, Page, Taylor, Ringgold, Wayne & Decatur Counties.  
**515-205-0921**



**WENDY HOPKINS**  
Iowa: Davis, Wapello, Monroe,  
Mahaska (Oskaloosa)  
Van Buren (Cantril & Milton)  
**641-777-9139**



**LADD MONTEGNA**  
In Iowa: Appanoose, Polk, Jasper, Poweshiek,  
Story, Marshall, Mahaska, Tama, Marion &  
Lucas Counties.  
**641-891-7254**

**Need to Get Your Business Noticed?**

**We've Got You Covered!!**

**Call One of Our Friendly Helpful Sales Reps!!**

**Visit Our Website: [www.hawkeyetrader.com](http://www.hawkeyetrader.com)**







**2010 FXDWG Wide Glide Heavy Breather, B&H Big Radius Exh, Denny Gray Seat, 12K Miles**

**NO DOC FEES!**

**\$10,495**

**C&C Cycle**  
Chariton, IA • 888-475-2243  
[www.cc-cycle.com](http://www.cc-cycle.com)

**WE GO A LONG WAY TO SERVE YOU!**

**FREE PIZZA OR BARBERSHOP GIFT CERTIFICATE**  
Ask Marla - Come Build With Us  
**573-657-7040**  
[www.chateauhomes.net](http://www.chateauhomes.net)

**AG RELATED**  
WANTED: Kiefer Built 6 Ft 8 Inches Wide x 16 F Long Steel Bumper Pull Livestock Trailer in Excellent Condition.  
515-975-7800 8-18

FOR SALE: Westfield MK 80-51 Grain Auger w/Swing Hopper, Very Good Condition.  
660-216-7288 8-11

FOR SALE: Mac Semi w/2 9x6 Lowboy; IH Drago 8R Corn Head & Road Runner Cart; 8 Ft Trencher on 4WD Tractor w/6 Way Blade; Clean 660 JD Rake.  
641-489-2823  
641-751-7896 8-11

FOR SALE: IH 7 Ft & 9 Ft Sickle Mowers, 2 or 3 Pt, Mtd, Pull; IH Side Rakes, Steel or Rubber. Pomeroy, IA.  
712-299-6608 8-11

FOR SALE: Rye Cover Crop Seed, Clean, Dry, Tested 98% Germination, \$9/Bushel, Located in Bloomfield, IA.  
641-208-7588 8-18

## ANTIQUES, COLLECTIBLES, POP CULTURE AUCTION!

**Saturday, August 19th • 11:00 AM**

**Johnston Lions Club**

**6401 Merle Hay Rd Johnston, IA 50131**

*Please join us for this great sale featuring items from two clients who are downsizing...everything from jewelry to taxidermy at this one! Rare Lionel girls train, sterling silver flatware, pinball machine, jukebox & more. Hope to see you at the Auction!*

**TOYS:** Rare! 1957 Lionel girls train set in excellent original condition w/all original packaging. Hard to find Tonka John Morrell semi/trailer (was only for Morrell employees); car hauler & road grader; caps guns & western; erector sets. Early Barbie & clothes. Old noisemakers, paper dolls, books & Silver Age comics. Boy Scouts inc. gear & manuals. Group of antique marionettes; antique Buck Saw puzzles. Original Nintendo Tetris watch.

**JUKEBOX, PINBALL MACHINE, PLAYBOYS, ART & MUSIC:** 1968 Rock-Ola jukebox - full of music and ready to rock at your next party! Circa 1974 Gottlieb "Big Brave" pinball machine (recently serviced & great condition). Fender Squier guitars, like new & Epiphone guitar autographed by Styx. Other musical instruments include a Martin Indiana sax, clarinets & accordions. Music ephemera too inc. vintage Mick Jagger figurine, Elvis items & more. Artwork includes mid-century lithographs & original drawings by famous animator Bill Frake. Large collection of Playboys; many boxes dating back to the 70's.

**STERLING, FIESTA, POTTERY ETC:** Large set of Oneida Heirloom Damask Rose sterling flatware. Hundreds of pieces of vintage Fiesta inc. dinnerware, serving pieces, glasses, etc...in a rainbow of colors! Nice group of Shawnee Corn King. Set of Wood & Sons blue & white Delph china. Carnival glass. Several lovely sets of better glassware & crystal.

**COINS & CURRENCY:** Fantastic original (from Ottumwa IA bank) painted glass frame sign circa 1900 advertising: "One Dollar Starts an Interest Account" - still contains the original Black Eagle Silver Certificate! Plus, collectible coin sets & more.

**GUNS, FISHING & TAXIDERMY:** Ithaca Model 37 12 ga., great condition & nice engraving; Riverside Arms (Stevens) double barrel shotgun; H&A (Forehand) shotgun. Old fishing lures. Taxidermy includes a neat fox, plus deer & pheasant. Terry Redlin wildlife print & original painting of fish decoy by illustration artist J.Q. Wright.

**ANTIQUES & COLLECTIBLES:** Folk art smoking stand. Beautiful Stimpson store scale. Thousands of antique postcards inc. RPPC, Halloween, many Iowa scenes. Hundreds of pieces of better costume jewelry dating to the 30's (inc. some sterling); lovely group of beaded purses & antique clothing. Watches, pocket watches, etc. Neat bronzed Art Nouveau figural clock; World's Fair souvenirs; breweriana inc. cone-top & pitcher/tankard Haynes pottery set for Leisy Brewery. Banks; many John Morrell & other advertising items; antique glass paperweights; Aerolux light bulb. Sports items inc. old U of I football items & rare 1931 Kentucky Derby program. WWII era military items. Great ephemera of many types; antique books & Bibles; fraternal items; stamps. Many additional items are yet to be added so be sure to check the website up to sale day.)



**515-782-0285**  
[www.classicauctionsiaowa.com](http://www.classicauctionsiaowa.com)  
Des Moines, Iowa

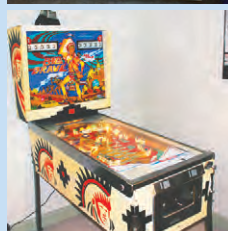

I found my new ride  
online at [www.hawkeyetrader.com](http://www.hawkeyetrader.com)



## DON AND EUNICE COFFMAN AND OTHERS DOWNSIZING AND MOVING SALE

**SATURDAY, AUGUST 19TH, 2017 AT 11:00 A.M.**

**FAIRGROUNDS COMMUNITY BUILDING • WINTerset, IOWA**

**ANTIQUES & COLLECTIBLES:** Two Maytag wringer washers; Granite washtub on stand; Oak treadle sewing machine; Oak dresser; Painted kitchen cabinet; Walnut parlor table; Cast iron sewing machine base; 2 hand-made walnut parlor tables; Other tables; Milk bottles; Fruit jars; Metal button baseball glove; Cast iron cistern pump; Pine benches; Porch swing; Atlas Powder box; Barn lantern; Miscellaneous chairs; Wooden Pepsi crate; Stool; Razor strap; flat-top trunk; Children's and other books; Griswold griddle; Drop leaf table; Small 3-door Ash Icebox; Child's rockers; Tonka toys; Stamped steel toys; Lots of Caterpillar toys; 2 wooden hat boxes; Oak wall phone; Graniteware; Stoneware bowls; Fenton items; Porcelain Copenhagen sign; Round Oak table; 1911 Des Moines Iowa cast iron bridge sign; 1885 KING IRON Bridge Co. cast iron sign; 48" S-curve roll top desk; Open oak bookcase; Several spittoons; Child's wooden riding toy; Oak highboy dresser; Oak rocker; Metal step stools; Oak hall tree and lots more to unpack!

**HOUSEHOLD:** King size bed; Frigidaire electric range.

**TOOLS & MISCELLANEOUS:** Engine stand; Mantis garden tiller; Belt & Disc sander; Drop cords; Squirrel cage; 3 metal 55 gallon barrels w/lids; Aluminum Hyper Shimano bicycle; 7' x 8' x 24' black Carry On Cargo enclosed trailer w/drop ramp & V nose; Honduras Mahogany lumber; Cedar lumber.

**TERMS OF SALE:** ID is required in order to receive bid numbers. We accept cash or good checks. NO CARDS. We are not responsible in the case of accident or theft. Thank You. Lunch Served.

## HARTMAN AUCTIONEERING

Steve Hartman 515-468-7857 • 515-462-4584

[www.hartmanauctioneering.com](http://www.hartmanauctioneering.com)

## PHIL AND SHARON LIBBY MOVING SALE

**SUNDAY, AUGUST 20TH, 2017 AT 12:00 NOON**

**1964 STATE HWY 92, Approximately 1 1/2 mi. W of Winterset • WINTerset, IOWA**

**HOUSEHOLD:** Dining table w/2 leaves & 4 chairs; Couch; Amana glass top elec range; Small chest freezer; 2-pc china hutch; Queen air mattress w/pump; End tables; Small flat screen TV; Desk; Complete Queen bed; Serger; Whirlpool washer & elec dryer; Misc glassware; Some kitchen items; Table & chairs; Gene Autry & Andy Griffith VCR sets; Floor & table fans; Sewing items; Bedding; DVD players; Halloween & Christmas décor & more.

**ANTIQUES & COLLECTIBLES:** Stamped steel toys...Buddy L, Tonka & Nylant; Hot Rod & other car magazines from 1960's; Whirligig; Some Sterling silverware; Child's dishes; Needlework; Fenton; yardsticks; 10 Cent & other Comic Books; Wire basket; Drop-leaf Formica & Chrome table; Metal thermometer; 2-man saw; Metal gas cans; Barn pulleys; Sleds; Galv items; Metal toolboxes; Maytag motor; John Deere toolbox; Wooden stool; 2 Mickey Mantle Baseball bats; Porcelain Delaval sign & more!

**TOOLS & OUTDOOR:** Flag pole w/flag; Patio table w/4 chairs; other patio chairs; Large gas grill; Lanterns; Shop Vac; Power washer; Gazing ball; Horizontal elec metal saw; Drop cords; spades; forks, rakes, shovels, hoes, etc; Elec chainsaw; 3/4" drive socket set; Worx leaf blower; Elec snow shovel; Cordless Sawsall; Bench vice; Wood clamps; Battery chargers; Table-top drill press; Air tank; Car ramps; Roto-Zip; Drill bit sharpener; 1/2" Elec Impact wrench; 2 small air compressors; Large torch tank set w/cart; Bench grinder; Elec fence; Skill saw; Floor jack; Poulan Pro 6.25 gas pushmower; Log chains; Wheel cart; Lincoln AC 225 S Welder; Sockets, ratchets, bench vices; Dump cart; 2 Alum full-size pickup toolboxes & more.

**PICKUP:** 1998 Ford 4x4 F150 XLT w/223,000 miles.

**FARM ITEMS:** 3 small portable metal hog huts; Poulan Pro Lawn tractor, needs work; Pull-behind yard cart, sprayer & fert carts; WW 16' horse trailer; 2 Continental 3 pt posthole diggers, 1 good & 1 parts; John Deere sickle mower; Small flatbed trailer; 2 pickup box trailers; 3 pt 6' blade; 5' Bush hog; Front mount posthole driver; A few gates; Wooden pickup stock rack; 6 cattle panels; Neoprene & galv water tanks; Some T posts; Barbed wire; Husquvarna Lawn tractor, needs work.

**TERMS OF SALE:** ID is required in order to receive bid numbers. We accept cash or good checks. NO CARDS. We are not responsible in the case of accident or theft. Thank You. Lunch Served. KYBO

## HARTMAN AUCTIONEERING

Steve Hartman 515-468-7857 • 515-462-4584

[www.hartmanauctioneering.com](http://www.hartmanauctioneering.com)







**1 Owner GMC 3500**

Duramax Diesel, 4x4, Power Everything w/Heated Seats,  
Touch Screen Navigation, Hands Free Calling, Exhaust Brake,  
Bale Bed Has Wireless Remote, Mileage 19K, Truck Bought New.

**Asking \$52,000**

*Serious Callers Only*

For More Information Call  
**660-605-2437**



*The Late Jim Anderson Collection*

**NO RESERVE FIREARM & SUPPLY AUCTION**

**Saturday, August 19, 2017 @ 12 Noon**

**Auction Venue:**  
WALSWORTH COMMUNITY CENTER  
124 EAST RITCHIE ST.  
MARCELINE, MO 64658

**Doors Open 10:00 AM For Preview**  
We will be selling a large selection of firearms & supplies. Majority will be in "Very Good" condition. Great quality! This is a Live Onsite & Live Online Auction. All local & federal laws apply.



**FEATURED ITEMS:** Beretta 682 Gold E Trap Combo Set 12 Ga.; Matching Set of (4) Browning 425 Grade I O/U, 12, 28, 20, 410 Ga.; Colt Python 357; Colt Diamond Back 22 LR; Browning Model 42 Grade V 410 Ga.; Browning Model 12 Grade V, 20, 28.; Benelli Legacy, 12, 20, 28 Ga.; Browning White Lightning O/U 16 Ga.; Browning BSS 20 Ga.; Varminter Rifles; Remington 22 LR - Nylon 66; Remington Model 12A Take Down; SO MUCH MORE!

Reloading Machines, Supplies, Bullets, & Ammunition List Online

**VIEW FULL LISTING ONLINE!**



**FOR MORE INFORMATION**  
CONTACT TETER AUCTION OR  
VISIT OUR WEBSITE AT  
**WWW.TETERAUCTION.COM**  
Cell: 660-734-2111

Live Online Bidding Powered By  
**www.proxibid.com**

Live Online Bidding | Powered By:  
**proxibid**

**www.TeterAuction.com**

**TIRED OF THE DUST?**



**CALL**

**ARC DUST CONTROL**

**660-202-7123**



# Save Some Trees! Read The Paper Online!

## www.hawkeyetrader.com

### TIMED ONLINE

# AUCTION

Equipment location: 420 West White St., Preston, IA 52069

**OPENS: Aug. 10 / CLOSES: THUR., AUGUST 17 | 1PM**

All equipment available for viewing during normal business hours.

**Open House: Wednesday, August 16, 2017, 9AM-5PM**

Financing available to qualified buyers, call Larry Johnson at Kunau Implement. Items must be removed by September 1, 2017, please call to schedule pickup.

Kunau Implement is a successful multi location dealership that has been serving their customers since 1936. The Steffes Group is pleased to assist this award winning dealership with the marketing and selling of this impressive lineup of late model farm equipment. We invite you to the store for onsite inspections.



#### 4WD TRACTORS

2014 Case-IH Steiger 350HD, 660 hrs., 16 spd. powershift  
2008 Case-IH 385 Steiger, 1,949 hrs., 16 spd. powershift

#### MFWD TRACTORS

2014 New Holland T8.390, 317 hrs., 19 spd.  
1997 Case-IH 8940, 6,518 hrs.  
1992 Ford 8730, 4,368 hrs., 18 spd.



#### COMBINES

2011 CASE-IH 6130, 1,526 sep/2,105 eng hrs, PRWD  
2010 CASE-IH 8120, 1,435 sep/1,966 eng hrs, 2wd  
2007 CASE-IH 2588, 1,600 sep/2,200 eng hrs, 2wd  
2006 CASE-IH 2377, 1,735 sep/2,286 eng hrs, 2wd  
2003 CASE-IH 2388, 2,116 sep/2,802 eng hrs, 2wd

#### CORN HEADS

2013 Drago N8, corn head, 8x30"  
2008 Drago N8, corn head, 8x30"

#### DRAPER HEADS

2010 CASE-IH 2162, flex draper head, 35'

#### GRAIN PLATFORM

2005 CASE-IH 1020, grain platform, hyd. fore/aft, 30', S/N CBJ0027321

#### SKIDSTEERS

2015 Mustang 2600R, 3 hrs., 72 hp, diesel, 84" bucket, 2 speed  
2014 Mustang 2200R, 4 hrs., 72 hp, diesel, 84" bucket, 2 speed  
2013 New Holland L230, 64 hrs., 84 hp, diesel, quick tach bucket, 2 speed  
2013 Case SV250, 2,650 hrs. 82 hp turbo diesel  
2012 Kubota SVL90-2, 1,002 hrs

#### SKIDSTEER ATTACH.

2014 Land Pride TB25108 dozer blade, 108"  
CASE/ McMillan X1975 post auger, hyd. drive

#### PLANTERS

2013 CASE-IH 1250 bulk fill, 16x30"  
2011 Great Plains YP1626 bulk fill, 16x30", 2 pt.

#### SPRAYERS

2013 CASE-IH Patriot 2240, 68 hrs., self-propelled sprayer, 90' boom  
Hardi NAV1000 pull-type sprayer, 80' boom

#### FORAGE HARVESTER

2008 New Holland FR 9060, 1,559 cut/2,355 eng hrs, PRWD

#### SILAGE WAGON

Badger 1200 Miller Pro, LH discharge

#### FEEDER WAGONS

Knight 3136 feeder wagon, LH discharge

#### TILLAGE

CASE-IH 730B Ecolo-Tiger, ripper, 7 shank  
2015 McFarlane QT207, disc chisel, 7 shank  
2013 Unverferth RHD 1225, rolling harrow, 37'

#### MOWER CONDITIONERS

2008 Kuhn FC353GC mower conditioner, 11.5', 2 pt.  
New Holland 499 mower conditioner

#### BALE PROCESSOR

2014 DuraTech Haybuster 2655

#### BALERS

2014 New Holland BR7090 round baler, 5' x 6'  
2012 New Holland BR7090 round baler, 5' x 6'  
New Holland BR7090 round, 5'x6'

#### GRAVITY FLOW WAGON

Brent 644 gravity flow wagon

#### MANURE SPREADERS

Knight PS150, 1000 PTO

Knight 8140, slinger, 1000 PTO

#### BATWING MOWER

2013 Bush Hog 12720, 20', lrg 1000 PTO

#### AUGER

2013 Farm King C846TE truck auger, 46'x8"



Contact Larry Johnson  
of Kunau Implement  
at 563.689.3314

For more information  
contact Terry Hoenig of  
Steffes at 319.385.2000,  
cell 319.470.7120

319.385.2000 | SteffesGroup.com

Steffes Group, Inc., | 605 East Winfield Avenue, Mt. Pleasant, IA



## PRIME HENRY COUNTY, IOWA LAND AUCTION

**WEDNESDAY, AUGUST 23<sup>RD</sup> @ 5:00 P.M.**

TO BE HELD AT THE LINKIN CENTER, NEW LONDON, IA

**237.88 ACRES± • 3 TRACTS**



The Byrum Farms are located in Sections 21, 22, 26 & 35 of Canaan Township, Henry County, Iowa, 7 miles north of New London, Iowa (9 miles northeast of Mt. Pleasant, Iowa).

These prime Henry County, Iowa farms offer some of the most productive soils in the entire state of Iowa with CSR's in the mid 80's! If you are an investor looking to add to your portfolio or a producer looking to add to your operation, mark your calendars now for this fast approaching, pre harvest auction!

**DETAILS, MAPS & PHOTOS AVAILABLE ONLINE @:**  
**www.SullivanAuctioneers.com**

### BYRUM FARMS LLLP

REPRESENTING ATTORNEY: TIMOTHY ROBERTS

ANDERSON, ROBERTS, PORTH & WALLACE P.L.C.

524 N MAIN ST, BURLINGTON, IA 52601 • PHONE: (319) 754-7585

FOR ADDITIONAL INFORMATION, CONTACT:

JIM HUFF (319) 931-9292 OR JEFF HOYER (319) 759-4320

SULLIVAN AUCTIONEERS, LLC • TOLL FREE (844) 847-2161

www.SullivanAuctioneers.com • IL Lic. #444000107

### REAL ESTATE AND TOOL AND DIE MACHINE SHOP

## AUCTION

### L&S TOOLS, INC

301 BENTON AVE W. • ALBIA, IOWA

**WEDNESDAY, AUGUST 16 – 9:00 AM**

NOTE: The owner's desire to liquidate real estate and equipment.  
OFFERING BOTH LIVE ONSITE BIDDING AND LIVE WEBCAST BIDDING

DON'T MISS THIS AUCTION!!

**REAL ESTATE: 16,000 sq. ft.; Owner desires to liquidate real estate**

(10) EDM MACHINES: Charmilles CNC model Robofil 290; Japax wire model LS 350S, Japax wire, model LS 250A; Japax electro model EMM30; Elox sinker type, model 8-2012DR; Elox, sinker type, model 8-2012; Elox ram type EDM machine, model HRP63; Elox sinker type EDM machine, model 8-2012DR; Japax wire model LS 250A, parts only; K. Jung, for parts scrap only / **VERTICAL MACINGING CENTERS:** Seiyo, CNC, model RE5020; Ooya, model RE1MV / **VERTICAL MILLS:** Bridgeport, model J-Head; Bridgeport, Series 1; Bridgeport Series 1; Bridgeport model J; Republic Lagun, model FTV-2S / **VERTICAL MILLING MACHINES:** Kent, model KTM-380; Alliant / **MILLING MACHINE:** Super Mill, model 3U / **PRESES:** Famco arbor, model 2; AirMate pneumatic / **GRINDERS:** K.O. Lee tool & cutter; Sioux bench; Rockwell bench grinder; Wissota bench grinder / **LATHES:** Mazak CNC; Rogers vertical turret, model IT36; Clausing Colchester, model 15"; LeBlond servo shift geared head / **DRILLS:** Burgmaster turret; Servo, sensitive; Servo, sensitive drill / **AIR COMP:** (2) Quincy compressor head / **ARM DRILL:** Ikeda, model RM-1175 / **BANDSAW:** Grob vertical model 4V-18; Grob vertical model NS18; Grob vertical model 4V-18; Delta vertical / **HEAT TREAT UNIT:** Sun-beam endothermic gas / **FURNANCES:** Lindberg heat treating, model 11-ROMT-182418-20A; K.H. Huppert furnace, type VP; Lindberg, heat treat; Lindberg deep draw furnace / **DUST COLLECTOR:** Torit / **SURFACE GRINDERS:** Blanchard rotary; Blanchard; K.O. Lee / **ENGRAVER:** George Gorton Machine / **HAND TAP- PER:** The Products Machine Company / **HARDNESS TESTER:** Wilson model 4JR / **SANDBLAST CABINET:** Zero Mfg., model B-300-F / **SANDER:** Delta 6" belt / **SINE PLATE:** Adjustable sine plate / **TRANSFORMER:** G.E. / **FORKLIFTS:** Rol-Lift Stackler walk behind / Hyster model H50F, 5,000 lb / **JIB CRANES:** Bell & Howell, 1/4T; Bushman 1,000 lb capacity / **HOIST:** Airborne Support Systems / **ANGLE PLATES / ATTACHMENT / MAGNETS / SHOP SUPPORT:** Oxygen acetylene torch; Quench tank; Rotary tables; Assorted V-blocks; Assorted bench vises, from 4" to 6"; Machinist's vises, 6".

**TERMS:** Cash, good company check, or credit card (additional handling fee). All Sales are Final. Announcements made at time of sale supersede any previous announcements. Buyers Premium Applies on all assets: 13% onsite purchases. Buyers' premium of 15% for webcast purchases. Contact Auction Co. for real estate terms.

SEE OUR WEBSITE [www.hilpipe.com](http://www.hilpipe.com)

**HILPIPRE AUCTION CO.**

Waterloo, IA

PHONE: 319-235-6007

or Merv's Cell: 319-415-0816





## REAL ESTATE AUCTION

### SUNDAY, AUGUST 27, 2017 AT 2:00 P.M.

610 W FILMORE • WINTERSET, IOWA

At auction will be this single story 2 bedroom 1 bath single family ranch home built in 1941. This welcoming 1645 sq ft home is located on a double lot in a lovely west side neighborhood in Winterset. Huge bright kitchen with cabinets galore & an eat-in area w/slider to the patio and back yard. Living room has a fireplace and large window, & a windowed alcove that would be a good place for your desk. The alcove also features a built-in cabinet and access to the unfinished attic. The attic has a window A/C and hardwood floors. The formal dining room has 2 built-ins and lots of room for large family gatherings. The 2 car attached garage features a walk door into the kitchen. A 2nd front entrance on the house opens into a large bonus room with a closet! Hardwoods under the carpet. Mature landscaping, newer roof, a small shed out back and a full unfinished basement round out this great home!



**FOR SHOWINGS OR INFORMATION, PLEASE CONTACT**  
**ROBERT DUFF, BROKER, 515-468-0682**

## HARTMAN AUCTIONEERING

Steve Hartman 515-468-7857 • 515-462-4584  
 ROBERT DUFF, BROKER  
 515-468-0682  
[www.hartmanauktionneering.com](http://www.hartmanauktionneering.com)

## Public



**Saturday, August 19, 2017**

**11:00 am**

**308 Richland St. • Jamaica, IA**

*Auction*  
 "We Sell it the Day You Need it Sold!"



### Miscellaneous Household & Antiques:

Antique pie safe, mason jars, fruit crates  
 Antique oak table w/ 6 chairs & 8 leaves  
 Dazey #60 churn, crocks, jugs, glassware  
 Antique chest w/ wainscoted sides  
 Brownie camera, antique sideboard  
 Tins, cigar boxes, floor lamps, pickle jar  
 Aladdin model B lamp, vintage books  
 White Mountain ice cream, dresser  
 Large antique mirrored medicine chest  
 Trombone in case, vintage books  
 Yarn & sewing materials, plus much more!!!

### Outdoor Items:

Greyhound wagon, lawn & garden tools  
 Yard windmill, miscellaneous tools  
 Snapper riding mower (needs work)  
 Galvanized chicken brooder, seed sacks  
 Pull behind sprayer, lawn ornaments  
 Vintage metal lawn chairs, wheel barrow  
 Galvanized rinse tubs, runner sleds  
 Galvanized cans, copper boiler, live trap  
 Galvanized sprinkle can, egg baskets  
 Corn sheller & much more!!!!

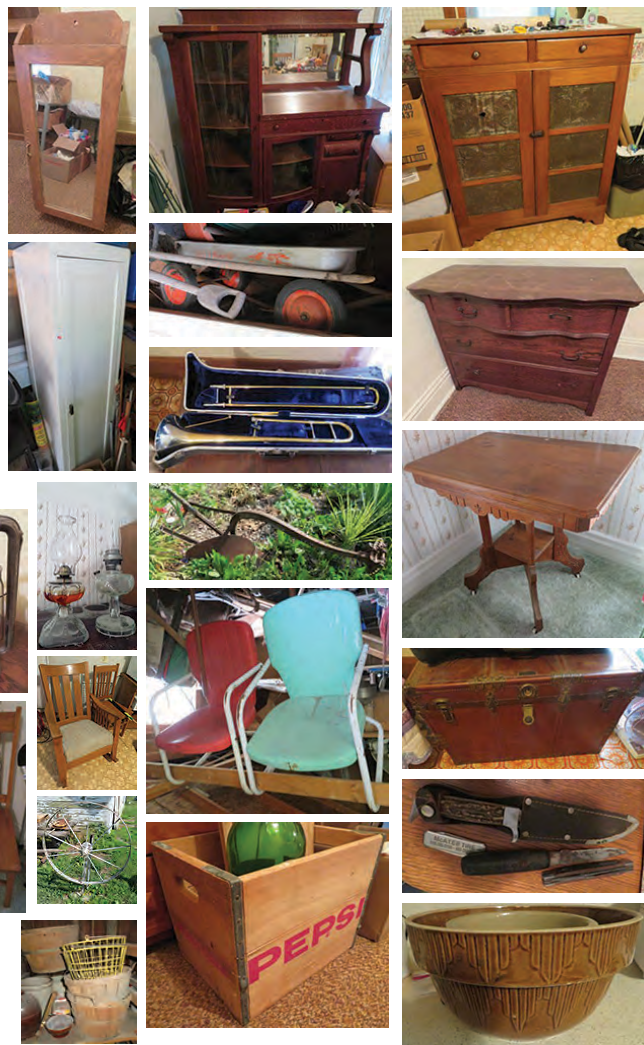

**Roberta Russell, Seller**

**Daugherty Auction & Real Estate Services, LLC.**

*Chad Daugherty ~ Owner/Auctioneer*

*Kelly Daugherty ~ Auctioneer*

416 Greene St. Adel, IA (515) 993-4159 ~ [d\\_auction@hotmail.com](mailto:d_auction@hotmail.com)

See Us on the Web at [www.daughertyauction.com](http://www.daughertyauction.com)

**2006 FXDWG**  
 Wide Glide  
 Custom Wheels  
 & Rotor, Vance &  
 Hines Exh, Chubby  
 Ape Bars, Chrome  
 Controls, 20K

**NO DOC FEES!**

**\$8,495**

**C&C Cycle**  
 Chariton, IA • 888-475-2243  
[www.cc-cycle.com](http://www.cc-cycle.com)

**2006**  
**XL1200C**  
 SEII Mufflers &  
 SE Air, Saddle  
 Bags, Windshield,  
 Lugage Rack, 16K

**NO DOC FEES!**

**\$5,995**

**C&C Cycle**  
 Chariton, IA • 888-475-2243  
[www.cc-cycle.com](http://www.cc-cycle.com)

[www.hawkeyetrader.com](http://www.hawkeyetrader.com)

## 485 ACRES PASTURE, TILLABLE FARMLAND, HUNTING LAND AUCTION HARRISON COUNTY, MISSOURI 08-24-2017 • 10:00 AM

**Directions to Farm:** The farm is located straight east of Hatfield Missouri on Highway 46 or 17 miles north of Bethany Missouri. The farm is 3 miles south of the Iowa border 10 miles SE of Lamoni Iowa.

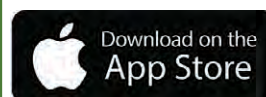

**BID ONLINE**



**Auction Details:** This auction will be held August 24th at 10AM. You will be able to bid live at the auction or you can use our online bidding and bid via the Internet.

**Agent Comments:** This is a nice opportunity to increase your growing capacity or just a great investment that has good recreational opportunities in northern Missouri. The crop on the farm this year is exceptional, if you view the farm you'll notice just how good of a crop this farm can grow.

**Sale Method:** The farm will be sold by LIVE public auction. You are invited to attend in person at the auction or via out Internet bidding. You can bid online at DreamDirt.com or you can download our Smartphone APP and bid on the app during the auction.

**Home Description:** There is no home on this property.

**Legal Description:** The south 1/2 of Section 17 Hamilton Township Harrison County Missouri and the NE 1/3 of Section 17 except the acreage Hamilton Township Harrison County Missouri.

**Auction Location:** The auction will be held on the farm.

**Possession:** Possession will be given after the harvest of the crops on the farm.

**Closing:** Closing will be held September 28th

**FSA Information:** Farmland Acres 485.26 Cropland Acres 353.48 WRP 0 CRP 0

**Soil Productivity:** 64.4 NCCPI

**Earnest Money:** 5% Day of auction, balance due at closing

**Farm Lease:** There is no lease on the farm

**Terms & Conditions:** The seller will provide title insurance for the buyer. All bids are cash bids with no contingencies. Bidding will be by multiplier

**CONTRACT & TITLE:** Immediately upon conclusion of the auction the high bidder(s) will enter into a real estate contract and deposit with DreamDirt Farm and Ranch Real Estate LLC the proper non refundable earnest deposit. The Seller(s) will provide a current abstract at their own expense. Sale is not contingent upon buyer financing, all bids are cash bids. This sale is subject to all easements, covenants, leases and restrictions of record. Buyers must do their due diligence prior to bidding. All property is sold on an "As is - Where is" basis with no warranties or guarantees, expressed or implied, made by the Auctioneer or Seller unless specifically stated. Seller reserves the right to accept or reject any and all bids. DreamDirt Farm and Ranch Real Estate LLC and its representatives are agents of the Seller. Winning bidder(s) acknowledges that they are representing themselves in completing the auction sales transaction. Any announcements made auction day by the Auctioneer will take precedence over any previous material or oral statements. Bidding increments are at the sole discretion of the Auctioneer. The Auctioneer may accept absentee or phone bids from bidders who can not attend the auction or bid on half of the seller. All decisions of the Auctioneer are final. The auction is open to the public contingent upon proper behavior. The Auctioneer may ask your to leave if your behavior is not in the best interest of the seller.

[www.dreamdirt.com](http://www.dreamdirt.com)

**Jason Smith - Auctioneer**

*Licensed in Iowa*

**Work: 855-376-3478 • Cell: 712-592-8965**

**Email: [jason@dreamdirt.com](mailto:jason@dreamdirt.com)**

**Dane Carver - Land Broker**

**Work: 855-376-3478**

**Cell: (636) 346-1593**

**Email: [Dane@dreamdirt.com](mailto:Dane@dreamdirt.com)**



**DreamDirt Farm & Ranch Real Estate LLC**

**Auctioneers - Land Brokers**

**101 S Noyes Street • Mondamin, Iowa**

**(855) 376-3478 (641) 670-7112**



# ccwmobile.com

## LAND AUCTION



**169 acres more or less in Tama County,**

Approximately 125 tillable acres,

101 Center Road, Dillon, IA 50158

**Tuesday, August 29, 2017 at 7:00 pm**

**Held at the Auction Corner**

10% down due day of sale from winning bidder • Reserve price of \$560,000  
\*sale date statements take precedence over printed materials.



1610 South  
Center St.,  
Marshalltown,  
Jamie Bland

**641-751-5240**



101 Center Road  
Dillon, Iowa  
Doug West

**641-750-5216**

# Emel Sales



**Your Local Titan  
Trailer Dealer**

**660-883-5504**

*Authorized Titan Dealer for the Last 20 Years*



**Titan Aluminum and Steel Stock Trailers**

**5 Year Warranty**

**SOUTHWEST OF MEMPHIS, MO ON HWY T**

# Real Estate AUCTION

Auction to be held onsite at 1107 North Street, Mediapolis, Iowa

**WED., AUGUST 30, 2017 | 4 PM**

**REAL ESTATE  
SELLS AT 6PM**

**REAL ESTATE PREVIEW: Wednesday, August 16th from 4-5 PM**

## 3 BEDROOM HOME

1,439 total sq. ft. of living space. The open living room has engineered 3/8" hardwood floors. The main level has a full bathroom w/ heated tiled floors, a bonus room and a back door to 16'x36' concrete patio. The upstairs has a master bedroom w/ laminated flooring, a 3/4 bath off the master bedroom, and two bedrooms. The home was set on a new foundation in 1989. The basement has one bedroom, 3/4 bath, and laundry/storage room. Other features of the home include a 9'x36' concrete front porch, metal roof installed in 2014, driveway installed in 2017 and updated windows. 32'x38' three car detached garage was built in 2009. The 30'x40' shop was built in 2008. All situated on a 141'x315' lot w/ mature trees!



**ENCLOSED TRAILER, CONCRETE FORMS & EQUIPMENT, SCAFFOLDING & SHOP EQUIPMENT, APPLIANCES & FURNITURE & MANY MORE ITEMS**

**MICHELLE R. HOBBS &  
MEDIAPOLIS CONTRACTORS, INC.**

Roger A. Huddle - Attorney for Seller  
Contact Nate Larson of Steffes Group,  
319.385.2000 or by cell 319.931.3944



**319.385.2000 | SteffesGroup.com | Mt Pleasant, IA**

# PUTNEY AUCTION SERVICE

## ERROL HECKMAN DOWNSIZING AUCTION

From I-35 go west on Peru road, continue 7 miles to T intersection and go south on Rustic Ave

For 1 mile, turn left on Pleasant View Trail for 1 mile, auction will be on your left side. Follow Sale Signs.

**Terms: Cash or good check. Credit Card accepted w/3% charge. Not responsible in case of accident or theft. Very few small items in this auction-Be on time.**

**Food Provided By:**  
**Peru**  
**Church Ladies**

**Saturday, Aug 19th, 2017 at 10:00AM**  
**515-961-4124 | 515-249-2804**  
**www.putneyauction.com**

**3182 Pleasant View Trail**  
**Peru, IA 50222**

**View photos online @**  
**www.putneyauction.com**  
**&**  
**www.auctionzip.com**

## TRACTORS/ COMBINE/ SKIDLOADER

JD 4255 front wheel assist, power shift, fair rubber, new transmission, 6982 hrs, 3 Remotes w/JD 740 loader-selling together  
JD 4230 tractor, quad-range shift, 9000 hrs  
JD 4020 w/front, 3 pt, power shift  
JD 2955 front wheel assist, new front tires, 13,810 hrs, w/265 loader, bucket & grapple, loader  
Sell w/tractor, 3 remotes  
JD 830 diesel w/pony motor, power steering, good rubber  
JD 730 diesel, WE, electric start, new rear tires  
JD 430 runs, 3 pt hitch, good rear rubber, w/Woods 1.306 belly mower  
JD 420 utility, 3 pt pto, WE, good rear rubber  
H-JD nf, new rear tires  
MT-JD nf, good tires  
JD 60 nf, good rear tires, power steering  
JD 70, diesel, nf, power steering, converted to elec start  
JD 50 nf, good paint, good rubber  
JD 50 nf, good paint, good rear rubber  
JD 50 nf, good rear rubber  
JD B tractor nf, for parts, flat spoke rims  
JD 2020 for parts  
H Farmall new rear tires, nf, runs  
WC Allis Chalmers w/front new manifold, new battery good rear tires (one new), runs  
Bobcat 751, diesel, 6' bucket, advantage series, G series, less than 1,000 hrs, foot controls  
9500 Combine, 3914 Engine Hrs, 2565 Separator Hrs with chopper, S# H09500X635308, RWA, Field ready



## MACHINERY, TRAILERS, EQUIPMENT, TIRES, TRUCKS

Hay Liner bale dump trailer, 42', 8 bale  
Hay trailer, 6 bale gooseneck  
JD 14T, square baler, been shedded  
New Holland Hay rack, 250 w/dolly wheels  
JD 896 hay rake 9'  
400 Kenzie grain cart, good flitting, small 1,000 pto, diamond tread tire,  
Grain cleaner, pull type, electric motor, \$48 fti cap dual screens  
Fertilizer cart, 540 pto, tandem axle, ground drive spread  
Westfield auger, 61', 8" swing hopper  
Farm King auger, 61' 8" w/swing hopper  
Henke PTO corn cracker, portable on wheels  
3 pt pto seeder  
Wood barge wagon w/JD hoist  
Gravity flow wagon, 225 bushel X3  
JD mechanical loader, fits any 2 cylinder JD  
3-JD narrow front rollomatic  
JD front weights

Several JD misc parts  
2 pair JD fenders-fits 3010 to 4020  
JD pull type 24' field cultivator  
MC 9' rotary scythe  
Noble 6 row cultivator  
2-400 rotary hoes  
JD 6 bottom plow, semi mount  
JD 5 bottom plow, semi mount  
JD 3 pt 4 bottom plow 4-14's  
JD 3pt 4 bottom plow 4-16's  
2-JD #5 mowers cycle  
JD 2 bottom pull type plow  
JD subsoiler, 1 bottom  
Wearall wind terris plow, 1 bottom w/auger  
New Holland 456 9' cycle mower  
307 bush hog, 3 pt rotary mower  
JD 6' rotary mower pull type

Dan Hauser 3 pt power auger 1-10" auger  
JD manure spreader, pto, good floor, single beater  
JD 10' tandem disk  
JD 220 disc 21'  
JD 310 disc 15' plowing disc  
International #11 deep till ripper w/level bar  
Cannon turn over earth-a-vator  
1997 Sunny Brook camper, 27', sleeps 6, one slideout,  
5th wheel w/gooseneck attach, air, refrigerator,  
Stove, heater-all works  
2011 Travel Long 7X24 alum stock trailer, featherlight,  
gooseneck, 2 gates inside w/sliders  
Grain vac rem 2, 100 small 1000 pto, 6 tubes, rebuilt flitting  
1971 Chevy C50 truck grain box, good tires, needs some work  
Semi enclosed trailer, alum, 45'  
Antique 110 JD riding mower-needs work - Pound Finders

210 JD riding mower-needs work  
1 new 11.2-38 tractor tire  
1 14.9-38 tractor tire-good  
1 15.5-38 tractor tire-good  
13.6-38 tractor tire  
13.6-38 duals 9 bolt  
15.5-38 duals 9 bolt  
18.4-38 duals clamp on  
18.4-34 duals clamp on  
11.00-16 front tires  
18.4-26 tires & rims  
13.6-26 tires & rims  
73 Ford Roll off Truck  
C-300 Cab over



## SHOP & FARM SUPPLIES

Old 4 cylinder engine w/engine truck  
Pair of JD skeleton rear wheel  
1 1/2 JD hit & miss engine 1 one for parts  
Shop Series 10" table saw  
Deluxe DeWalt 10" radial alarm saw  
Electric 1000 hoist  
WC Allis Chalmers w/front new manifold, new battery good rear tires (one new), runs  
Bobcat 751, diesel, 6' bucket, advantage series, G series, less than 1,000 hrs, foot controls  
9500 Combine, 3914 Engine Hrs, 2565 Separator Hrs with chopper, S# H09500X635308, RWA, Field ready

Acetylene torch w/tanks  
4-aluminum box rollers, 16'  
Homelite XL chainsaw  
Older McCullough chainsaw  
Cattle head gate  
19 round corncrib panels  
Misc cable  
Pond aluminum boat  
Ladder jacks  
Truck auger  
Misc hayrack items  
500 Gal LP Tank  
Trash Pump  
Flarebox Wagon  
Cushman Scooter



**Unique items to be discovered!**  
**WITH MANY MORE ITEMS**  
**LEFT TO BE UNBOXED!**

Like us on Facebook!  
**FACEBOOK.COM/PUTNEYAUCTION**



**ANTIQUE & COLLECTIBLES AUCTION****SATURDAY, AUGUST 19TH • 10:00 AM****Located at: Sigourney Expo Grounds • Sigourney, IA**  
**CAR SELLING AT 1:00 P.M.:** 1957 Ford 2-dr hard-top convertible-automatic-Runs & drives, 2 motors, always stored inside.**FURNITURE & DISPLAYS:** 2-pc pine cabinet, 6' painted sliding glass door cabinet, walnut flip-top desk, harvest table, fainting sofa, platform rocker, many wood shelves, painted bench, China cabinet, wicker furniture, wicker shelves, wood-frame floor-model display cabinet, benches and footstools, Time X lighted swivel case, wooden chairs, quilt rack, printers' trays, sewing machines in cabinets, lamp tables, mannequins, many wood shelves, potting table, showcases.**ANTIQUES & COLLECTIBLES:** 1940's Firestone bike, iron doorstops, jewelry, dolls, child's wicker furniture, Sears coaster wagon, wooden rocking horse, medal toy kitchen appliances, vintage hats/purses/clothing, quilts, old post cards/photos, 10-cent comic books, sports cards, John Deere items, old records, oil & elec lamps, collector spoons, silverware, old kitchen utensils, ceramic items, glassware, many Crocks, Cookie jars, pitchers, artwork, picture frames, dinnerware, coffee & tea sets, wood coffee grinder, area rugs, Stife stuffed fox (button in ear), two silver Christmas trees, child's dinnerware, copy of license signed by Virgil Earp-1881 Tombstone, Arizona, old carpenter tools, 16mm children's movies, graniteware, glass baskets, globes, children/adults books, cameras, pocket knives & watches, collector plates, old accordion (needs work), adv items, set of left handed golf clubs, Stetson cowboy hat, Elvis liquor decanter, brass items, tobacco cutter, vintage Coca-Cola thermometer/other Coca-Cola items, Fox prints, cast iron string dispensers, chocolate set, many more unlisted items.**Owner: Barb Hollingsworth – SUITCASE ANTIQUES****\*DOORS OPEN AT 7:30 AM****\*MUST HAVE ID FOR BUYERS' NUMBER****\*TERMS: CASH OR CHECK ONLY****\*LUNCH ON GROUNDS****\*ALL ANNOUNCEMENTS MADE DAY OF SALE TAKE PRECEDENCE OVER ADS.****\*NOT RESPONSIBLE IN CASE OF ACCIDENT OR THEFT.****SINNIF AUCTION SERVICE LLC****J.D. Sinnif & TJ Sinnif – Auctioneers****Cell 641-799-3615****web – www.sinnifauktion.com****Household & Collectible AUCTION****Tuesday, August 22 @ 4 pm****Yoder Auction Building, Frytown, Ia****Located 9 mi SW of Iowa City on Hwy 1 then W 1 mi on 500th St to 2016****Antiques, Collectibles & Household Items**  
Visit website for pictures.**Yoder Auction Service**  
**www.yoderauctionservice.com****Stan, Gentry & Vince Yoder 319-683-3600****Terms: cash or check w/ID. Statements made day of sale take precedence over advertising. Not responsible in case of accident or theft.****FOR SALE:** Used 7 Ft BMB Brush Cutter, 3 Pt, 540 PTO, \$650.**641-777-7978****8-18****FOR SALE:** Ag-Bag G6000 8 Ft Silage Bagger w/Hydraulic Cable Rewind, Good Condition. Linda Axtell.**641-208-0172****8-11****WANTED TO BUY:** Hay, Large Round or Large Square.**641-777-7624****9-1****FREE \$1,000 MOBILE HOME CREDIT****Ask Our Sales Staff****573-499-9993****www.columbiadiscounthome.net****FOR SALE****Guthrie County, 73 Acres M/L***The late Des Moines Attorney Ron Kuntz's**Private Deer Hunting Preserve*

Located 7.5 miles north of Guthrie Center on Highway 25 near Springbrook State Park. 73 acres, with 20 acres m/l of crop ground and the remaining in deer and turkey timber. The middle Raccoon River runs through it. It will be offered in parcels and/or the property as a whole. The property includes a rustic cabin and barn on the north side of the river and an extremely rustic outpost cabin on the south side of the river.

The property will be sold by private auction. The highest bidders will be invited to an in-house auction. Bid off approximately mid-Sept. For bid forms and further information, please contact:

**John O. Reich, 801 Main St., Adel, IA 515-993-4254****[johnreichlaw@qwestoffice.net](mailto:johnreichlaw@qwestoffice.net)****James E. Van Werden, 1009 Main St., Adel, IA 515-697-4284****[jvanwerden@hhlawpc.com](mailto:jvanwerden@hhlawpc.com)**

You can also view sales packet online at

**<http://hhlawpc.com/resources>****McKim Tractor Service****2718 Lincoln Avenue • Oskaloosa, IA****641-673-7858****2005 Hesston 956A  
Twine & Mesh Wrap  
\$24,950****2011 MF 2615  
2WD, 900 Hrs  
\$14,850****2009 R66  
932 Hrs, Smart Trac, Fieldstar  
\$182,500****2006 New Holland BR780  
Round Baler, Twine/Wrap,  
Extra Sweep, \$21,500****2014 MF 2956A Baler T/W  
Suspension, 5000 Bales  
\$37,500****2011 MF 7499 CVT  
Duals, Cab SUS  
\$103,000****2011 MF 7480  
4WD, Cab, CVT, 2500 Hrs, W/  
960 Loader, \$95,000****2002 Gleaner R52  
Smart Trac, Ag Leader  
\$74,500****Used Hay & Miscellaneous**

2014 MF 2956A Baler, T/W, Suspension, 5000 Bales **\$37,500**  
 2013 McFarlane RD4120RR Reel Disc, 20 Ft. **\$35,000**  
 2012 Kuhn Knight 3130 Feed Wagon, Scales, Like New **\$19,850**  
 2011 Wessendorf TA46 Loader, 96 In. Bucket, Joy Stick, JD4450 Mounts **\$9,250**  
 2010 Farm King, 10x70 Auger, Very Nice **\$8,750**  
 2009 Bush Hog 3210 Semi Disk Mount Mower **\$5,350**  
 2009 Glencoe SS7400 Soil Saver, 9 Shank W/Buster Bar **\$8,900**  
 2006 Farm King 1385 Grain Auger **\$8,500**  
 2005 McFarlane Reel/Till 20 Ft. **\$17,000**  
 2004 Hesston 956A, Twine & Mesh Wrap **\$23,950**  
 2003 NH BR780 Baler, Twin/Wrap **\$18,000**  
 2001 NH 688 Round Baler, Twine/Wrap **\$15,500**  
 1997 JD 566 (2) **\$12,300**  
 M&W DF12 Wheel Rakes **\$6,750**  
 Used Wheel Rakes **CALL**  
 Used Finish Mowers **CALL**  
 Other Used Rotary Mowers, 6' to 7'  
 1996 Case IH 8312 Disc Conditioner **\$6,400**  
 2007 Kuhn FC353RGC Disc Cond. 2 Pt. Swivel **\$13,850**

**Combines**

2012 Gleaner S67, 883 Hrs, 18.4x42 D, Field Star II.. **\$200,000**  
 2012 GL 3000 6R30, Poly Adj. Plates **\$34,500**  
 2009 R66, 932 Hrs. **\$182,500**  
 2005 GL 3,000, 8R30 Many New Parts **\$22,500**  
 2003 GL 8000 Grain Table, 25 Ft. **\$15,000**  
 2001 GL 800-30 Ft Grain Table **\$12,500**  
 1992 GL Hugger 8R30 **\$12,000**  
 (2) 1989 Gleaner Hugger 4r38 **\$4,500**  
 Used Corn Heads & Platforms **CALL**

**Tractors**

2012 Mahindra 5035, FWA, Shuttle, Loader **\$23,700**  
 2011 MF 2615, 2WD, 900 Hrs **\$14,850**  
 1969 Ford 5000, Diesel, WF, 15.5-38 **COMING IN**  
 1966 Farmall 706, NE, Gas, Fast Hitch **\$5,250**  
 1959 AC D-17, NE, 3 PT, Runs Good **\$3,500**  
 1949 Ford 8N, Excellent Condition **\$2,850**  
 USED LOADERS **CALL**

**Lots of Good Used Lawn & Garden Tractors****Full Service****SEWELL AUCTIONS****660-646-8630****Fully Computerized****SERVICE****LAND, MACHINERY, HOUSEHOLD AUCTION**  
**LEE ANDERSON ESTATE****FRIDAY, AUGUST 18TH • 12 NOON**

Tom Anderson, Personal Representative

**Location:** 2 miles North of Braymer, MO. (Just North of the ball field) on Rt A Blacktop

Follow auctions signs the day of the sale.

**Nearly 500 acres Land in 4 Tracts, Equipment, Near-New 2 bedroom Home, 2015 Chevrolet Malibu and Household Items****TRACT 1:** 310 Acres M or L, Plus Near-New 2 Bedroom Home with a Nice Garage/Shop. **Location:** Sec 35 T.56N R26W Caldwell County. **Crop Land:** 282 Acres Enrolled in 2017 CRP, 7.9 acres CRP Coming Out in Fall of 2017. \*Buyer Can Accept 100% of the 2017 \$42,562 Payment or Pay \$10,641 and Take the Land Out of CRP. Then it Could be Farmed. **Topography:** Gently Rolling Hill Farm, Mostly Terraced.**TRACT 2:** 80 Acres M or L  
**Location:** Sect 25 T56N R26W Caldwell County  
**Crop Land:** 34.55 acres in CRP, Final Payment 2024, Total Annual Payment \$4,443. 40 Acres Crop Land Currently Being Farmed. **Topography:** Gently Rolling Hill Farm**TRACT 3:** 22 Acres M or L  
**Location:** Sect 36 T56N R26W Caldwell County. **Crop Land:** 18.5 Acres Currently Being Farmed  
**Topography:** Good Bottom Land**TRACT 4:** 80 Acres M or L  
**Location:** Sect 30 T56N Range 25W Livingston County **Crop Land:** 65 Acres Currently Being Farmed  
**Topography:** Good Bottom Land**No Minimum. No Reserve.****Vehicle:** 2015 Chevrolet Malibu LS, 41k miles showing.**Machinery:** Ford/New Holland 1920 SSS MFD shuttle shift, Cat 1 3PT; 6' 3PT Finish Mower; Ford 5 Shank Pull-Type Chisel Plow; 7' light 3PT Blade; 12' Box Scraper; 6' 3PT Brush Cutter (Like New); 3 PT Dirt Scoop; 500 gallon Pull-Type Sprayer; 1 Pair 14.9x24, good tread; 12' Fuest Harrow Pull-Type; 4-16' gates; 5' water tank.**Household:** Dresser, Table, LOTS of Elvis Memorabilia, Gibson Guitar & AMP, Martin-Goya Guitar. **Guns & Misc:** Murray Lawn Mower 21HP 46" cut, Log Chains, BBQ Grill, Bench Grinder, Shovels, Circular Saw, Lawn Cart, ATV Sprayer, Poulan Chainsaw, Floor Jack, Battery Charger, Come-A-Long, Weed Trench, 3/4 Drive Socket Set, Heritage MFG .22, New England Arms 20ga., Stevens .22, Remington Speedmaster .22LR**Printable Information Packet, Full Terms and Pre-Bidding available at [www.rafteronline.net](http://www.rafteronline.net)**

10% down the day of the sale. Buyer will sign a standard contract. Buyer will assume all obligations of CRP and the existing tenant. Possession at time of closing within 30 days. Title insurance will be furnished by seller. Buyer to receive 100% of the CRP for 2017 and 50% of the growing crop.

**find us on facebook at**  
**Rafter C Online Auctions****Auctioneer: Lonnie Sewell Phone: 660-646-8630**





**2015 Polaris Ranger XP 900**  
EPS, 4x4, Full Cab, Heat, Radio, 4K Miles

**NO DOC FEES!** **\$15,495**

**C&C Cycle**  
Chariton, IA • 888-475-2243  
[www.cc-cycle.com](http://www.cc-cycle.com)

**LAND AUCTION**  
**512± Acres • Jasper County, Iowa**

*To be sold in two tracts!*

**Thursday, September 7, at 9:30 AM**  
**DMACC Conference Center Auditorium**  
600 North 2nd Avenue West • Newton, Iowa

For additional information, please contact:  
**John and Kathy Van Zee, Agents**  
Mitchellville, Iowa  
(641) 521-0151 or (641) 521-5305  
JVanZee@FarmersNational.com  
[www.FarmersNational.com/JohnVanZee](http://www.FarmersNational.com/JohnVanZee)

**Farmers National Company**  
Auctioneer: Eric Mueller

**www.FarmersNational.com**  
Real Estate Sales • Auctions • Farm and Ranch Management  
Appraisal • Insurance • Consultation • Oil and Gas Management  
Forest Resource Management • National Hunting Leases  
Lake Management • FNC Ag Stock

**2nd Annual Fall Machinery Consignment Auction**

LOCATION: 6 Miles South Hwy 21 From I-80 Exit 201.  
Then Take 470th Ave West for 1/2 Mile to First Pasture on South Side of the Road (2122 470th Ave • Deep River, IA 52222)

**Friday, September 15th, 2017 • 10:00 AM**

**CONSIGNMENTS WANTED**  
**FARMING & LIVESTOCK EQUIPMENT, TRACTORS, TRUCKS, TRAILERS, ATV'S, LAWN EQUIPMENT, SHOP TOOLS & FENCING SUPPLIES**  
Ad Deadline September 1st  
All Items Must be on Location for Advertisement  
Items May be Brought to Location Beginning Monday, August 14th by Appointment

**Widmer Auctioneering**  
Andy & Diana Widmer Phone: 641-660-9264  
Deep River, IA  
FACEBOOK: Widmer Auctioneering  
WEB: [www.Widmerauctioneering.com](http://www.Widmerauctioneering.com)

**REMINDER**  
**PUBLIC AUCTION**

**Saturday, August 12 • 10 a.m.**  
306 Elm Street • Bloomfield, Iowa  
Car & Gem Car • Miscellaneous  
**Donald & Carol Sines, Owners**  
Don: 641-208-6622, Carol: 641-208-6628 • 306 Elm Street, Bloomfield, Iowa 52537  
Lunch will be served by Krazy K Kookin'

SALE CONDUCTED BY  
**Don Horn Auctioneering Service**  
209 East Jefferson, Bloomfield, IA  
Phone: 641-664-1385 • 641-722-3796 -Home  
• 641-208-0254 -Cell  
"We don't talk service, we give it."  
Auctioneers:  
Don Horn • Jerry Bish  
Rodney Lawson • Josh Williams • Trevor Nightingale

**Do You Feel Lucky?**  
**[www.hawkeyetrader.com](http://www.hawkeyetrader.com)**

# MACHINERY AUCTION

**WEDNESDAY, Aug. 23, 2017 - 10 am**

West edge of Neola, IA on Railroad Hwy (Hwy 191)  
Neola is located on Exit 23 off I-80

**VERY CLEAN SALE IT WON'T LAST LONG**

**DON'T MISS THIS INCREDIBLE SALE**

**FOR SALE:** 850 International Grinder Mixer, Always Shredded, \$900.  
641-670-0120 8-11

**FOR SALE:** John Deere 2018 20 Ft Brush Hog, \$6,500; John Deere 1518, \$5,000; Bush Hog 2615 Legend, \$6,500; Many Others, 5 Ft to 20 Ft.  
573-470-3358 8-11

**FOR SALE:** 1964 Farmall 806, Low Serial #5, Restored, Dual PTO, Hyd Fast Hitch. Auxvasse, MO.  
573-387-4440 8-18

**WANTED:** 18.4-34 Tractor Tire, 900x20 Truck Tires on Dayton or Open Center Rim. Milton, IA.  
515-419-1232 8-11

**FOR SALE:** New Holland 69 Small Square Baler for Parts or Repair, Best Offer.  
641-647-2219 8-11

**FOR SALE:** 2012 Schuler 125 BF Feed Cart, 540 PTO, Seven Acres of Silage Through It.  
660-216-7288 8-11

**FOR SALE:** Nice IH 46 Hay Baler. IH #440 Square Baler, \$2650; Several Older Tractors. Pomeroy, IA.  
712-299-6608 8-11

**FOR SALE:** 50 Years of Accumulation of Antique Farm Equipment & Farm Related Items - Antique Rake, Harrow, Sickle Bar, Disk, 2 Small Gas Cutting & Braising Sets, 3 Pt Posthole Digger, 160 Landscape Blocks, Laminated Flooring, Oak Trim, Pine & Oak Boards, Rotor Tiller, 3 Ft x 3 Ft Metal Potting Shed w/Shelves & Much More Farm Related Misc. Leighton, IA.  
641-660-1423 8-18

**FOR SALE:** Gehl Model 308 8 Wheel Rake on Cart, Recent Tires & 5 Near New Rake Wheels, \$1,300; New Holland Model 55 Rake, \$450; Vermeer 605F Baler, \$1,400. Near Humeston, IA.  
641-203-9749 8-18

**FOR SALE:** D6H; 210 Loader Backhoe; Gooseneck Trailer; Fuel Trailer, 560 Gal; 310E Loader Backhoe; 500 Lb Torque Wrench.  
641-990-9163 8-11

**FOR SALE:** 72 Inch Rhino Skidsteer Cutter, Works Good! \$2,700. Shelbina, MO.  
660-651-1511 8-11

**FOR SALE:** 3 Pt 200 Gal w/25 Ft Boom, \$475; Large Poly Tank on Trailer w/New Gas Pacer Pump, \$675. Pomeroy, IA.  
712-299-6608 8-11

## COMBINE & COMBINE HEADS

- 2010 NH CR9060 deluxe cab, 900/60R 32 drive tires, chopper, chaff spreader, remote sieves, long unload auger, IntelliView Plus II display w/yard, moisture, and mapping, bin ext., 1435 engine - 1058 separator hours, just been through the shop, absolutely field ready.
- NH model 98D 6-row corn head
- Crop sweeper corn reel to fit on 6-row head - new
- NH model 74C (#025031) platform, 30', 3" cut
- Unverferth HT30 head cart w/light Pkg

## COMBINE & COMBINE HEADS

- 2012 NH T8.330 MFWD, 19-spd powershift, 480/80 R50 & 380/80R-38 duals, high flow hyd, 5 remotes, block & trans heater, luxury cab, HID lights, 980 hours

## MACHINERY

- 2010 Brent Avalanche 1194 grain cart w/900/60R 32 tires & roll tarp (red)
- 2013 J&M 620 grain cart w/14" unload & roll tarp 30.5 L 32 tires (red)
- 2013 Krause 8300 28" tandem disc w/ 24" blades, 10" spacing, rolling basket (less than 500 acres)

## MACHINERY - continued

- Great Plains solid stand 13' min till drill w/small seeds attachment, 6" spacing
- Blue Jet subtiler II (#016666) 5 shank, 3-pt.
- 2014 J&M 275 Speedtender gooseneck tandem axle, 8" tube conveyor, scale, telescoping tube, wireless remote, elec start
- 2013 Thunder Creek LDJ 990-gal fuel trailer, 100-gal DEF, 25' reel, 6.5 H elec start, alum rims, rear utility box
- Lely-Roterra 13' power harrow, PTO drive, 3-pt.
- 2010 Teamco Snowblast 9600A 9' snowblower hyd spout, bolt on cutting edge, skidshoes
- Rhino Ag model 3500 rear blade 14' all hyd w/ 3 cylinders
- Ag Wrap 5x5 round bale wrapper
- Ag Wrap round bale handler w/skidloader attachments
- 2001 Trail-Eze 24' gooseneck trailer w/6' dovetail, tandem axle, air ride
- Youngs Welding stalk punisher 12' front mt
- Ferris IS 2100 60" zero turn mower, 90 hrs
- 2009 Can-Am 800 Outlander 4-wheeler, 3500 miles

**AUCTIONEER'S NOTE:** This is a very clean line of machinery - most items are one owner. Small rack of misc items but sale will not last long. Make the drive - you won't be disappointed!

## TRUCK - TRAILER SERVICE TRUCK

- 2006 IH 9200 single axle truck, day cab, 348,000 miles, 10-spd, Cummins ISM
- Harvest Master 28' single axle grain hopper w/roll tarp, poly fenders
- 1999 GMC 3500 HD dually WT; 96,000 miles, complete w/Fibre Body 10-door service box, Telsta 30' bucket lift, JD air compressor w/Honda 5H elec start, 75' hose & reel, Miller Bobcat 225G welder & 8000 watt generator, Kohler motor, elec start, Wilton 8" vise, new rubber, very clean

## TITAN WEST INVENTORY

- Titan West Corral Buddy
- 80 - 5 bar continuous fence
- 50 - 6 bar continuous fence
- 25 - 4 bar continuous fence
- 20 - 7 bar buffalo fence
- 4 - 14' gates
- 3 - 16' gates
- 2 - 16' HD gates
- 1 - 18' HD gate
- 4 - 20' HD gates
- 3 - round bale feeders

# ROLLING B FARMS, Owner

**Ron Barrier (402) 681-5783**

**AUCTIONEERS:** RICK GROTE 402-690-4620 • DEAN GROTE 402-618-4384  
JEREMY CROZIER & BYRON MENKE

**SALE CONDUCTED BY BRICH-GROTE AUCTION SERVICE**

**Terms:** Cash or Check with Proper ID • Nothing To Be Removed Until Settled For • Not Responsible For Accidents • LUNCH AVAILABLE

**VIEW SALE BILL AT [www.MidwestAuction.com](http://www.MidwestAuction.com) or [www.Brich-GroteAuction.com](http://www.Brich-GroteAuction.com)**



# JIM CORDES MOTOR CO

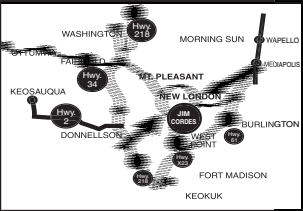

Not Responsible for Typographical Errors

**The Best Values in the Automotive Industry in Iowa are Located at  
Jim Cordes Motor Company in Downtown New London, Iowa.**

**Hours: Monday - Friday 8 am - 6 pm • Saturday 8 am - 3 pm**

**Jim Cordes Motors in New London, IA,  
Stands for Both the Lowest Prices & the Most Value  
for Your Money.  
In Addition, You Save on Interest Rates As Low As...**

## 4.45%

\*Credit rating  
determines  
interest rate

**Check Us Out  
on Facebook**



**East Main St & Elm  
Downtown New London, IA**

**Toll Free 877-918-7663 • 319-367-2271**



**#6191**

**2000 Ford  
Ranger XLT**  
4x4, Power Windows  
& Locks, Tilt, Cruise,  
AM/FM Stereo,  
Premium Wheels,  
Excellent Tires, Spray  
In Bedliner, Tow  
Package,  
Trailer Brakes  
This Week Only  
**\$4,990**



**#6198**

**2005 Pontiac  
Grand Am GT**  
Power Windows  
& Locks, Tilt,  
Cruise,  
AM/FM CD  
Player, Power  
Sunroof,  
Only 76,647 Miles  
This Week Only  
**\$5,650**



**#6195**

**1998 Ford  
Ranger XLT**  
Tilt, Cruise,  
AM/FM Stereo,  
Premium Wheels,  
Bedliner, Only  
68,480 Miles  
This Week Only  
**\$4,995**



**#6176**

**2010 Mercury Grand Marquis LS Ultimate Edition**, Power  
Windows & Locks, Tilt, Cruise, AM/FM CD Player, Rear View Cam-  
era, Power Seat, Leather Interior, Premium Wheels, Excellent  
Tires w/Only 28,152 Miles. This Week Only **\$11,990**



**#6184**

**2008 GMC Envoy Denali**, 4x4, 5.3L V8, Power Windows & Locks, Tilt,  
Cruise, AM/FM CD Player, Bose Stereo, Navigation, Power Sunroof,  
Heated Seats, Tow Pkg, Premium Wheels, Excellent Tires w/Only  
98,318 Miles. NADA Value \$12,675. This Week Only **\$10,990**



**#6156**

**2003 Mercury Grand Marquis LS**, Power Windows & Locks,  
Tilt, Cruise, AM/FM CD Player, Power Seats, Leather Interior, Pre-  
mium Wheels, Excellent Tires, Also Equipped w/Scooter Lift in  
the Trunk, w/Only 53,868 Miles, This Week Only **\$5,990**



**#6174**

**2010 Chevrolet Impala LTZ**, Power Windows & Locks, Tilt,  
Cruise, AM/FM CD Player, XM Radio, Power/Heated Seats,  
Leather Interior, Power Sunroof, Premium Wheels, Excellent  
Tires w/Only 53,064 Miles, This Week Only **\$10,990**



**#6196**

**2012 Ford Escape XLT**, AWD, Power Windows & Locks, Tilt,  
Cruise, AM/FM CD Player, Power Seat, Leather Interior, Power  
Sunroof, Premium Wheels, Excellent Tires w/Only 39,666  
Miles, This Week Only **\$14,990**



**#6146**

**2010 Cadillac SRX**, Power Windows & Locks, Tilt, Cruise,  
AM/FM CD Player, Sirius XM Bose Stereo, Leather Interior,  
Power Seats, Premium Wheels, Excellent Tires, Only 75,777  
Miles, This Week Only **\$13,990**



**#6167**

**2005 Ford Mustang**, Power Windows & Locks, Tilt, Cruise,  
AM/FM CD Player, Premium Wheels, Excellent Tires, Keyless  
Entry, Lady Owned, Local Trade In, Serviced by Rod's Auto-  
motive in New London, IA. This Weekly Only **\$6,990**

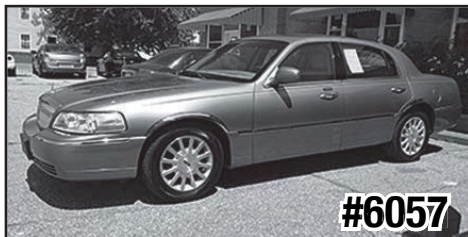

**#6057**

**2006 Lincoln Town Car Sedan 4 Dr Signature Series**, Excellent Condition Inside &  
Out and It Drives Up Very Nicely. Fully Equipped Including Tilt Wheel, Cruise Control,  
Factory Stereo, Premium Radio w/CD, Dual Power Leather Front Seats, Factory Air  
Conditioning That Works Well, Premium Wheels, Like New Tires & Well Cared for  
Highway Miles. NADA Retail Value \$7,100. Save \$3,110. This Week Only **\$3,990**



**#6025**

**1999 Chevrolet Express Coachmen**, 5.7 V8, Power Windows &  
Locks, Tilt, Cruise, AM/FM Stereo, Rear Captains Chairs, Fold Down  
Bench Seat, TV Hookup, Rear Stereo, Tow Package, Premium Wheels,  
Only 108,114 Miles. This Week Only **\$6,990**

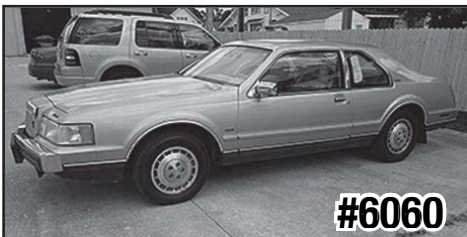

**#6060**

**1985 Lincoln Mark VII LSC**, Power Windows & Locks, Tilt,  
Cruise, AM/FM Stereo, A/C, Power Seat, New Tires,  
Only 52,762 Miles, This Week Only **\$5,000**



**#6097**

**2006 Lincoln Town Car Signature Series**, PW/PL, Tilt, Cruise Control, AM/  
FM CD Player, PW Seats, Leather Interior, Premium Wheels Like New Tires.  
62,445 Miles & Serviced By Ford Motor Co. Dealer Since New. Carfax Certified,  
Accident Free. NADA Retail Value \$10,000. This Week Only **\$8,990**



**#6189**

**2006 Ford Five Hundred SE**, Power Windows & Locks, Tilt,  
Cruise, AM/FM CD Player, A/C, Power Driver Seat, Premium  
Wheels, Excellent Tires, Keyless Entry, Only 133,337 Miles,  
This Week Only **\$4,250**

## Jim Cordes Motors Auto Detailing Services



**ALL THE LITTLE  
DETAILS**

**Vacuum & Shampoo Carpet, Seats & Floor Mats  
Clean Windows & Mirrors, Inside and Out  
Clean All Interior Trim, Clean Vent**

**SUPERIOR  
INTERIOR & EXTERIOR  
DETAILING STARTING AT  
\$99 PLUS TAX**

**Call to make  
an appointment  
(319) 367-2272**



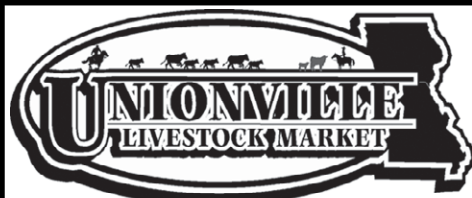

## WORKING FOR YOU UPCOMING SALES

**TUES, AUG 22ND**  
SPECIAL CALF & YEARLING SALE 11:30 A.M.

**TUES, SEPT 5TH**  
SPECIAL CALF & YEARLING SALE 11:30 A.M.

**TUES, SEPT 19TH**  
SPECIAL CALF & YEARLING SALE 11:30 A.M.  
11:30 BRED COWS  
12 NOON CALVES & YEARLINGS  
WEIGHUPS AT THE END

PLEASE CHECK DTN AND WEBSITE FOR FOR COMPLETE UP  
TO DATE LISTINGS [www.unionvillevivestock.net](http://www.unionvillevivestock.net)  
\*\*\*WATCH OUR SALE LIVE AT: [cattleusa.com](http://cattleusa.com)\*\*\*

## UNIONVILLE LIVESTOCK MARKET Unionville, MO

**Barn: 660-947-2451**  
**Curt Sporleder, Owner/Manager**  
Home: 660-947-2870 • Mobile 660-216-2855 (BULL)  
Chris Davolt, Field Rep, Centerville, IA  
Home 641-856-8202 • Mobile 641-895-1339  
Willie Beeler, Field Rep, Lancaster, MO  
Home 660-216-3573  
David Hines, Field Rep, Mobile 660-216-4888  
Jerry Brundage, Field Rep  
Mobile 660-953-1296 • Home 660-748-4081

**Save Some Trees!**  
**Read The Paper Online!**  
[www.hawkeyetrader.com](http://www.hawkeyetrader.com)

## Kirksville Livestock, LLC

24295 Benton Road • P.O. Box 242  
Kirksville, MO 63501



**REGULAR SALE**  
**MONDAY, AUGUST 14 • 11:00 AM**

**SPECIAL CATTLE SALE**  
**MONDAY, AUGUST 21**

**REGULAR SALE**  
**MONDAY, AUGUST 28**

**NO SALE LABOR DAY**  
**MONDAY, SEPTEMBER 4**

**SPECIAL SHEEP & GOAT SALE**  
**MONDAY, SEPTEMBER 11**

**SPECIAL BREEDING STOCK**  
**SHEEP & GOAT SALE**  
**THURSDAY, SEPTEMBER 21 • 6:00 PM**

We Are Open on Sunday to Receive Your Livestock.  
"Your Business is Very Much Appreciated."

### Phone For Information:

Nancy Baker, Office 660-665-9804

Chuck Ambrosia 660-342-3530

Caleb Randolph 641-919-8539

Harry Durlinger 660-341-1080

Mark Herbold 515-720-8667

Al Ashmead 660-216-8730

Doug Fleshman 660-626-7148

Daniel Smith 660-341-8396

Jeremy Jarman 660-341-9879

Cory Cook 660-651-7453

Email [kirkvillivestock@marktwain.net](mailto:kirkvillivestock@marktwain.net)

View our Website at [www.kirkvillivestock.com](http://www.kirkvillivestock.com)

**FOR SALE:** 1991 CIH 1660  
Combine, 3705 Hrs, Cummins  
Engine, Brand New AFX Rotor,  
Less Than 50 Hrs on Overhaul,  
RWA, Tin Work is Good, Run  
Through Shop Every Year,  
Very Good Machine, Call for  
More Details.  
641-660-1541 8-18

**FOR SALE:** 2 Gehl 970 16  
Ft Forage Wagons, Tandem  
Axles, \$3,000 Each.  
641-919-5493 8-11

**FOR SALE:** 682 Cub Cadet w/  
Hyd Lift IH 38 Inch Roto Tiller;  
Montgomery Ward Squire 10,  
Restored, Overhauled Engine,  
48 Inch Deck.  
641-484-4397 8-11

## Farm Machinery Consignment Auction

**Wednesday, August 23, 2017**

**@ 10:30A.M.**

**Location @ Johnson Farm Supply**

**1335 Hwy 69 ~ Belmond, IA**

**For Full List and Details go to**

**Salebarn.ncn.net**

**Johnson Farm Supply**

**The Sale Barn Realty & Auction**

Auctioneers & Clerks, Winegarden Auction Service, Rick Winegarden, 712-358-0974  
For Auction Contacts Call: Josh Johnson 515-571-2034 ~ Dave Johnson 641-425-8229

**Website ~ salebarn.ncn.net**

## Scotland County LIVESTOCK AUCTION

P.O. Box 111 • Hwy 15 North • Memphis, MO  
**660-465-7213 • Jerry & Barb Blomme**  
**Grant Blomme • 660-341-0069**

### CATTLE SALE

**Saturday • Aug. 12 • 12:30 PM**

*Expecting  
more cattle  
by sale time*

- 6 SS cow/calf pairs
- 5 5-yr to 6-yr old blk cow/calf pairs
- 20 blk str & hfrs 500#
- 15 mxd str & hfrs 450 to 550#

### Market Report for Wed, Aug. 2nd Dairy Sale

**Springers:** \$900 to \$1350. **Fresh Cows:** \$1000 to \$1400.  
**Hol Steers:** 300# \$124.00, 311# \$123.00, 350# \$122.00,  
377# \$120.00, 420# \$107.00, 504# \$95.00, 513#  
\$101.00, 590# \$94.00. **Holstein X:** 330# \$130.00, 480#  
\$123.00, 593# \$118.00, 652# \$128.00. **Holstein Started**  
**Calves (Under 300):** \$170.00 to \$330.00.

**[www.scotlandcountylivestock.com](http://www.scotlandcountylivestock.com)**

## Two Day AUCTION

**FARM MACHINERY  
& TOOLS**  
**DAY 1 – AUG. 26, 2017 • 10 AM**

**HORSE DRAWN EQUIPMENT**  
**ANTIQUES & HOUSEHOLD**  
**DAY 2 – AUG. 27, 2017 • 11AM**

**2578 240th Street • Milford, Iowa**

**Directions:** From Terrill, Iowa go West of South edge of Terrill on Blacktop for 5½ Miles or from Milford, Iowa Catholic Church go  
2 Miles South on HWY 71, then go East on 240th for 3¼ Miles. Watch for Auction Signs.

### DAY 1

#### TRACTORS & ACCESSORIES

JD 4430 18.4 x 38 tires, DH, QR, sn#063082R 4922hrs, Real  
Good Condition  
JD 4230 16.9 x 38 Tires, QR, DH, sn#023609R 4214 hrs, Real  
Good Condition  
JD 4020 1969, side counsel, DH, sincro range w/JD 48 loader,  
Near new tires 16.9 x 38, sn#T213R202933R  
JD 3020 gas, WF, DH, 16.9 x 34 Tires, sn#111R097552R  
JD B w/ Rollamatic, 11.2 x 38 Tires Excellent Condition  
IH H Farmall, Been Restored, 12.4 x 28 Tires, sn#FBH150121  
IH  
B Farmall, runs good  
Ford Jubilee 12.4 x 28 Tires new, runs great  
AC G w/loader  
McCormick F-20 Non-Running  
Koyker KS Loader JD Mntgs  
JD 214 Lawn Mower no Deck  
18.4 x 26 Combine Tires and Rims  
Wheel weights

#### PICKUPS, AUCTION TOPPER, ATV

1982 Dodge 150 Royal, 36,301 Original Miles, AT, Air, Cruise,  
Tilt, Cream in Color, Excellent Condition  
1983 Dodge 150 w/ AmHart Auction Topper 86,811 miles, Real  
Good Condition  
1999 Polaris 500 4-Wheeler Sportsman 4x4 221 Hrs

#### TILLAGE EQUIPMENT, WAGONS, AUGERS & OTHER FARM RELATED ITEMS

IH #720 4 X Plow AR  
JD #400 15' Rotary Hoe  
Case 5 X Plow w/ Coulters  
JD 230 21' Disc w/ Cone Blades  
JD BW Disc  
JD #1100 24' 3pt Field Cult.  
JD #100 11 Shank Chisel Plow Spring Shanks  
Glenco 12' Pull Type Field Cultivator  
7 Section Drag on Cart  
Farmhand Model F201B 12' Pull Type PTO Tiller  
Westgo 1010 8" auger  
Alloway 8" x 30' PTO Truck Auger  
250 Bushel Gravity wagon on 12 Ton Gear  
Killbros 300 Bu. Gravity wagon On JD 1065 Gear  
Ward Flare Box w/ JD Gear  
Stanhoist 7 x 12 Barge Box  
IH Steel Barge Box on JD 953 Gear  
Schweiss 8' 3pt Snow blower  
2 Hay racks - 1 Rock Trailer w/ Hoist  
NH #456 TT Sickle Mower w/ 7' bar & JD #5 Sickle Mower  
JD Model R Manure Spreader Ground Drive (Nice)  
Kelly Ryan PTO Manure spreader  
Electric Grain Cleaner  
300 Gallon PT Sprayer  
Scrap Iron Piles

#### LIVESTOCK EQUIPMENT, SHOP TOOLS & MISC ITEMS

New 4', 6', 8' Tube gates and Other Good Usable gates  
(Large Assortment)  
Large Pile of Real Good Cattle Panels  
Round Hay Feeders  
2 - 500 Gallon Fuel barrels w/ Pumps  
Several Garden Gates  
Sanborn Upright Air compressor 5HP, 2 Stage - Portable Air  
Compressors  
Victor Torch w/ tanks and cart  
House Jacks, Hydraulic Jacks, Kangaroo jacks, Walker Trailer  
Jack  
Forney & Lincoln welders - KT 15 speed Drill Press  
Power Trowel, Near New Cement Mixer, Ariens Walk Behind Snow  
blower, Coffing Electric ¼ Ton OH Hoist  
Large Assortment of Open & Box End Wrenches, ¼", ½", ¾"  
Socket Sets  
Several electric Impact wrenches, Drills, Angle Grinders, Whole  
Saw, Chop Saw, Saws All  
Electric Fencers and Lots and Lots of Misc.  
Items too numerous to Mention!!!

### DAY 2

#### HORSE DRAWN & ANTIQUE FARM EQUIPMENT

5 - Emerson 1 Bottom Sulky Plows  
4 - JD Steel Wheeled Running Gears  
IH Steel Wheeled Running Gear  
JD 10' Horse Drawn Disc w/ Seat  
Horse Drawn 1 and 2 Row Cultivators  
2- Dearborn 2 X plows  
Drag Cart w/ Seat  
Potato Planter  
IH Hand Corn Sheller  
IH #9 Horse Drawn Sickle Mower  
JD Horse Drawn Manure Spreader  
Wood Flare Box with Endgate Seeder w/ Case Gear  
Horse Drawn disc w/ Trucks

#### BUGGIES, BOB SLED AND TACK

Single Seat Buggy, Good Condition, Last one Sold in Milford,  
Iowa  
2 wheeled welch or Quarter Horse Pony cart  
Courtng Buggy w/ Rubber Tires  
Single Seat Buggy w/ Top  
Double Seat Surry From Brooks Golf Course  
All Buggies have been Shedded and are in Good to excellent  
Condition  
JD Low Profile High Wheeled Wagon w/ JD Triple Box  
Single Horse 3 Cutter  
Real Good Auto Steer Bob Sled  
Pony Buggy  
3 Spring Seats for Wagons  
Horse Rings (A LOT)  
Several Harness sets  
3 - Sets of Brechen Harness Several Collars and Yokes  
5 - Saddles Horse and Pony

#### BUGGIES, BOB SLED AND TACK (CONT:)

Double Trees and Single Trees (A LOT)  
Buggy Lamps  
Pony & Quarter Horse Single Harness

#### TRAILERS AND MISC. ANTIQUES

Delta 18' Horse Trailer Gooseneck Good Floor  
Cargo Mate 12' enclosed Trailer w/ Cargo Doors  
Enclosed 10' Trailer w/ Cargo Doors  
Salesman Model Wire Ear Style Corn Crib  
IH Gas Engine on Trucks  
JD Gas Engine on Trucks  
Sickle Sharpener  
Water Melon Style Hog Oiler  
5 wooden Chicken Crates  
Buzz Saw  
Hand Crank Grain Cleaner  
Coke Cola Cooler and Bottles  
Porch Poles  
8 - 8' Banquet Tables  
Metal & Cast Implement Seats  
Gas and Water Cans  
Ice Tongs  
Hay Knife  
Chicken Clicker Houses  
Metal Old Car Hood Ornaments  
Daisey Butter Churn  
Porcelain Coffee Pot  
Old Barn Windows  
Blue Grass Ripper  
4 - Large Cast Iron Kettles  
Smidley Dog House  
Wooden Crank Telephone - Erector Set, Fruit Jars Old, Kerosene  
Lanterns, Large set of Walking Snowshoes  
School Bell, Stained Glass window, Metal Toys, Egg Basket  
Several Crocks, Crock Bowls, Old Signs, Butter Churns  
Hoosier Kitchen Cupboard Top and Bottom  
2- JD Bikes Boys and Girls  
Refrigerator and Upright Deep Freeze  
Other Misc., Household Items and Collectables.

*Many miscellaneous items too  
numerous to mention!!*

**Cash or Good Check Day of Auction**  
**Not responsible for accidents**

**Lunch Wagon on Grounds and Port a Pots**

*Auctioneers Note: As Dick was an Auctioneer for over 63 years his buildings are full and it is our pleasure to have his Auction. Please come and see what there is to offer. I'm sure that there will be some surprises  
as to what we find!!! This will be a large Auction on both days so come prepared to find a treasure, or just come and say hi to Dick and Sandy.*

**OWNERS: DICK & SANDY LONG • HOME: 712-338-4035 CELL: 712-330-1940**

**CLERKS DAY 1: WINEGARDEN AUCTIONEERING, LLC • CLERKS DAY 2: SALZWEDEL CLERKING**  
**[salebarn.ncn.net](http://salebarn.ncn.net) or [sikorauctions.wix.com/sikorauctions](http://sikorauctions.wix.com/sikorauctions) for complete list and photos**

**AUCTIONEERS: RICK WINEGARDEN 712-358-0974, CHUCK SIKORA 712-260-2788 & JIM SONIUS 712-260-0581**



# BONNETT TRAILERS

## SALES AND SERVICE

**Stewartsville, MO**  
**816-669-3794**

**HAY TRAILER RENTAL**

**\$100 a Day**

**Trailer Mechanic on Duty**



**2018 D8 PJ 96"x14' Deckover Dump**  
 2 5/16 Coupler, 2-7000 Posi Lube Brake  
 Axles, Split Spreader Gate, Locking Tool-  
 box, 80" Slide In Ramps, 4D Rings, 19"  
 Fold Down Sides, Scissor Lift, **\$6,950**



**2017 6'x20 GN Travelalong  
 Advantage Livestock**  
 Traveluscent Roof, Center Gate With  
 1/2 Slide, Slam Latch, Rear Gate Full  
 Swing With Half Slide, **\$9,550**



**1972 Harley Davidson  
 Soft Tail Chopper**, 1340 EVO Engine,  
 Many Upgrades, Open Primer, **\$5,000**



**2017 6 Prostar Windbreaker 6x12  
 Enclosed**, w/Rear Ramp Door, Side  
 Door, S/A, 2" Coupler, Roof Vent, Alum  
 Wheels, **\$3,500**



**2017 Titan 6'x8"x24' Livestock Trailer**  
 2 Inside Gates,  
 1 Toward Rear Has 1/2 Slide,  
 Vents Under Nose  
**\$10,450**



**2017 Doolittle 82x14 Master Dump**  
 w/Scissor Lift, LED, Wireless Remote, Self  
 Store Ramps, D Rings, 3 Way Spreader Gate,  
 Roll Over Tarp, (2) 7K Brake Axles, **\$6,950**



**77x16 BP Doolittle Tandem Axle Utility**  
 Solid Sides, 2-3,500# Axles, 5' Mesh Gate  
**\$2,600**



**ON CONSIGNMENT**  
**2005 Pete 379X**  
 500K,  
 475HP Cummins,  
 18 Spd,  
 Super Sharp!!  
 Very Nice Truck!  
**\$85,000**



**2017 Titan 24' GN Aluminum Livestock  
 Trailer**, 6' Raised Stem, Alum Wheels  
 w/Matching Spare, Escape Door, 4 Tire  
 Loops, 2 Center Gates - One w/1/2 Slide,  
 Full Swing Door w/1/2 Slide, **\$17,500**



**2018 Brush Popper by Maxwell  
 6'x16' Tandem Axle Livestock**  
 Center Gate, 16" Tires, **\$4,550**



**2008 Chevy 1/2 Ton Shortbed**  
 Power Windows & Locks, 4x4, Clean,  
 209K, Adjustable Pedals & Aux Port  
**\$4,550**



**2017 Titan 22' Bumper Pull Tilt Deck  
 Equipment Trailer**, 6' Stationary + 16'  
 Tilt, 10 Ply Tires, Spare Mount w/Tire &  
 Wheel, 14K, **\$6,150**



**2017 Travelalong 16' GN**  
 Half Top, Center Gate w/Slam Latch,  
 Rear Butterfly Gates, Pass Side  
 Access Door, **\$8,750**



**2017 Doolittle Brute Force 102x32'**  
 22,000 Lb GVW, 5' Dove w/Mammoth Ramps,  
 2 Jacks, Toolbox, Spare  
**\$8,800**



**2017 P 30' GN (25+5)**  
 w/Toolbox, 2-10K Dual Axles  
 Flip Over Ramps  
**\$8,950**



**2017 Titan 14' Primo 2 Horse Slant**  
 w/Dressing Room, 3 Tier Saddle  
 Rack, Bridle Hooks, Mats & Spare  
**\$5,850**



**1992 Wilson Aluminum 26' GN**  
 2 Center Gates, Sliding Rear Door,  
 17.5 Tires & Wheels, **\$10,000**



Stock photo

**2018 PJ B5202 102"x20' Buggy Hauler**  
 Bumper Pull w/2 5/16 Coupler, Straight  
 Deck, Tire Mount, 5' Slide In Ramps,  
 2-5200# Brake/Spring Axles, Drive  
 Over Fenders, LED, **\$4,550**



**2017 Prostar Windbreaker 6x12  
 Enclosed**, S/A w/Rear Ramp Door,  
 Side Door, 2" Coupler, Roof Vent,  
 Alum Wheels, **\$3,500**



**2017 Hillsboro 78x12 Aluminum Utility  
 Trailer** w/Alum Wheels, Straight Gate, **\$2,800**  
 Nose Piece **\$225** & Sides **\$410** Optional  
 Other Sizes & Options Available



**2018 12' Brush Popper by Maxwell**  
 16" Tires, Full Swing & Half Slide on  
 Rear Doors, **\$4,150**

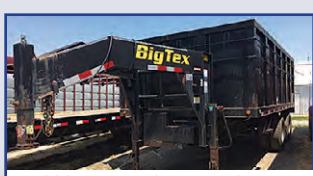

**2004 Big Tex GN Model 25DU  
 Dump Trailer**  
 Tandem Dually w/High Sides  
**\$8,000**

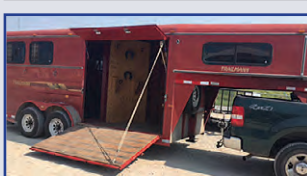

**1996 Trailmann 16' GN**, Side Ramp,  
 Walk Through Door, Storage Box, Double  
 Rear Door, Bridle/Harness Hooks, One Slant  
 Divider, Good Tires, **\$3,650**



**2017 Rice 76x16 Tandem Axle Utility**  
 w/4' Gate, LED, 2 5/16 Coupler,  
 Locking Toolbox & Brakes, **\$2,250**



**2018 PJ 77x12 S/A Utility**  
 2" Coupler, Bifold Gate, Removable  
 Side Rails, Powder Coat, **\$2,200**



**2011 PJ CC 20' 6" Channel**, 2 5/16  
 Coupler, 2-7,000# Electric/Spring Axles,  
 2' Dovetail w/5' Fold Up Ramps, **\$2,800**



**2017 Doolittle 7x14 V-Nose**  
 Square Body, Ramp Door, 37" Side  
 Door, Side Vents, Dome w/Switch,  
 LED, **\$4,550**



**2018 PJ U8 83"x12' S/A Utility**  
 Fold Up Gate, 2" Ball,  
 Side Mount ATV Ramps,  
**\$1,975**



**2017 Rice 16+2 Magnum Carhauler**  
 5' Deluxe Slide In Ramps,  
 2 5/16 Adjustable Coupler, 2-3500 EZ  
 Lube Electric Brake Axles, LED, **\$2,850**

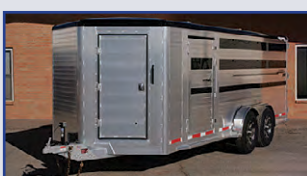

**COMING SOON!!**  
**HILLSBORO Endura Aluminum**  
**Low Pro Pen Trailers**



**2002 DKF Pintle Hitch**  
 Triple Axle, 21K GVW,  
 Heavy Duty Trailer, **\$4,000**

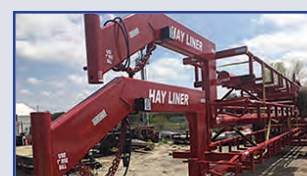

**Hayliner Hay Trailers**  
 2 Brake Axles, 14 Ply Radials, LED  
 6 Bale **\$4,350** • 7 Bale **\$4,550** • 8 Bale **\$4,800**



**Hillsboro Aluminum Flatbeds**  
 GN Hitch, LED Lights  
 Full Wiring Harness



**1996 New Holland 499 Center Swing  
 Mower Conditioner**, Very Good  
 Condition, **\$4,500**



**Genco Royal Truck Beds**, 7 Toolboxes, 2 Slide  
 Out Drawers, HD Rear Hitch, 4 D-Rings, GN Ball  
 w/Trap Door, Headache Rack, Keyed T Handled  
 Latches, Foot Step, Tailgate, LED Lights, Powder  
 Coat, Short Bed, **\$5,900** Installed



**Knapheide Flatbed for Cab & Chassis**  
 Slightly Used, **\$2,250**



**18' Krouse Disc**  
 New Bearings & Hoses,  
 Good Shape  
**\$2,500**



**HydraBed  
 by Triple C  
 Mfg**  
 Starting  
 at  
**\$9,250**  
 Installed

**HYDRABED**  
 BY TRIPLE C INC.

**Besler**  
 EQUIPMENT

**HILLSBORO**

**DOOLITTLE**  
 TRAILERS

**RICE**  
 TRAILERS

**IRON STAR**

**Garrett**  
 Trailers

**TITAN**  
 TRAILERS

**PJ**  
 TRAILERS

**ALL Types of Trailer Repair**

**VISA**

**DISCOVER**

**MasterCard**



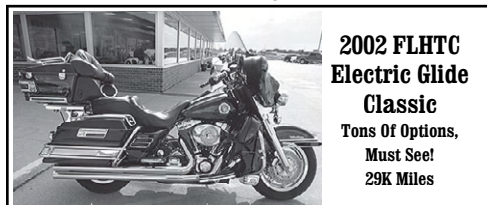

**2002 FLHTC  
Electric Glide  
Classic**  
Tons of Options,  
Must See!  
29K Miles

**NO DOC  
FEES!** **\$9,495**

**C&C Cycle**  
Chariton, IA • 888-475-2243  
**www.cc-cycle.com**

**NEW-FREE  
WASHER  
AND DRYER**  
With New Home Purchase  
**573-249-3333**  
www.marktwainmobilehomes.com

**WANTED:** New Holland 456  
Sickle 9 Ft Bar Mower.  
641-204-1700 8-18

**FOR SALE:** 14 Large Round  
Bales of Straw, Bright Color,  
No Weeds, \$25 Each; Large  
Round Bales Alfalfa Hay; Also  
Clover Bales.  
641-670-0120 8-11

**FOR SALE:** John Deere 6 Ft  
Brush Hog, \$500; Woods 6  
Ft, \$425; Howse, Like New,  
\$1000; 5 Ft Brush Hog, \$250;  
John Deere MX7, \$2,600.  
573-470-3358 8-11

**FOR SALE:** 6 Auger Stirrator  
for 27 Ft Grain Bin, Good  
Shape, Priced to Sell.  
641-661-4206 8-11

**FOR SALE:** New Idea 704 Uni  
w/737 Husker; 3R Narrow Corn  
Head, GMC Gas Engine, Runs,  
Works, \$1,000 or Best Offer.  
Milton, IA.  
641-208-6073 8-11

**FOR SALE:** 982 IH Cub Cadet,  
Johnson Loader, Crankshaft  
Driven, Hyd Pump, 4 Ft Bucket,  
Excellent Condition.  
641-484-4397 8-11  
Cell 641-751-4951

**FOR SALE:** 40 Ft Farm  
Elevator, 5HP, 6 to 1 Reduction  
Engine, Used for Loading  
Firewood, \$600 OBO.  
319-759-1901 8-11



**1764 Hwy G76  
Attica, IA**  
641-943-2331 Truck Sales  
641-943-2551 Truck Parts  
1994-2012 Dodge Ram Parts & Repairs

**STATE  
FAIR  
PRICING!**



**OUR PRICE \$36,900**  
**STATE FAIR PRICE \$34,900**  
**NOW THRU 8-20-17**

**'14 RAM 2500  
LARAMIE**  
Crew Cab, Cummins  
Diesel, Auto, Loaded,  
Leather, 123K Miles  
**N.A.D.A.  
\$40,500**



**STATE FAIR PRICE \$10,500**  
**NOW THRU 8-20-17**

**'01 RAM 2500**  
24V Cummins,  
Kelderman Air  
Suspension,  
New Auto Trans,  
Injectors, Alt, Brakes,  
Rotors, Starter, Etc.  
Too Much To List!



**\$12,999**

**'03 RAM 3500**  
Crew Cab, Dually, Cummins, Auto, 4x4,  
New Tires, New Trans, Flatbed



**STATE FAIR PRICE \$13,000**

**'05 RAM 2500**  
Crew, Short, Hemi, AT, 4x4, Both Hitches, New Rubber, New  
Ball Joints, Super Clean, Nerfs, Loaded Up



**STATE FAIR PRICE \$15,900**

**'04 RAM 3500**  
Crew Cab, Dually, Cummins, AT, 4x4, 233K,  
Both Hitches, New Rubber



**STATE FAIR PRICE \$9,995**

**'95 RAM 2500**  
Reg. Cab, 12V Cummins, 5 Spd, 4x4,  
Both Hitches, New Clutch, 200K



**\$8,950**

**'10 RAM 2500**  
4 Dr, 4x4, V8, Auto, Air, Tilt, Cruise, 200K Miles



**STATE FAIR PRICE \$9,995**

**'98 RAM 3500 REMANED**  
12V Cummins, AT, 4x4, 11' Flatbed

**2-2001 LINCOLN CONTINENTALS • 1998 ACURA • 2004 PT CRUISER  
OR ALL FOR \$3,000**

**WE BUY USED DODGE DIESEL TRUCKS  
COMPLETE OR WRECKED!**  
**WE OFFER FULL SERVICE DIESEL REPAIRS & PARTS.**  
**CALL US TODAY FOR YOUR PARTS & REPAIR QUOTES!**

# We Go A Long Way To Serve You



## PUBLIC AUCTION

**G. Allen Heston Estate**

**3257 Mormon Trail Rd • Woodburn, IA 50275**  
*Driving directions – 5 miles south of Woodburn, Iowa on 330th Ave, then  
1/4 mile west on Mormon Trail. (Woodburn is in Clarke County Iowa,  
south of Des Moines, Iowa approximately 1 hour)*

**Huge 3 Day Estate Auction**  
**Friday, August 25th - Saturday, August 26th**  
**Sunday, August 27th**

*Mr. Heston was a former service representative for Massey Ferguson Co from  
1960-1982. He once said "If Massey made it he had at least one!"*

**Friday, August 25th • 9:00 AM:**

Numerous antiques collected over a life time- stamped wrenches, post drills,  
spades, shovels, etc, cast pulleys, well pumps, a few signs etc; approx 50 salvage  
combines; approx 50 salvage grain heads; approx 50 salvage corn heads; sal-  
vage Volkswagen cars & pick-ups; other cars & pick-ups for salvage; piles of cast;  
piles of tin; piles of heavy iron; approx 150 14", 15", 16" tires & wheels; tractor  
duals; single combine & tractor wheels etc; (3) former Hy-Vee refer trailers that  
have been used for storage; (2) van boxes formally used for storage; and other  
items of interest.

**All items must be removed in 30 days or less.**

**Saturday, August 26th • 9:00 AM:**

**Misc smaller items at 9 AM with tractors & implements starting at 11 AM**  
**Sharp. Internet bidding available on approx 175 lots including tractors,  
trucks and implements**

Tractors-MF: 135D, 4880 4wheel drive, 1155 V8 Perkins open station, 1135 with  
cab, (2) 1100's with open station, 245D, 35D, TO35 with Continental diesel en-  
gine; Farmall's: 450NF, F-20 on steel, H, Super M, F20 over the top steering on  
steel, 400WF, F-20 spokes on rubber; Case: 1527 Cross motor on steel, DC; JD:  
420 wide front, D on rubber, A with spokes; Massey Harris: Pony, 44, 333; AC:  
forklift, WD-45 speed patrol grader, D-10, C wide front with woods belly mower,  
WC flat top with rear spade lugs; McCormick-Dering: (2) 1020's on steel; Silver  
Queen with single front wheel; running MF combines: 850, (3) 750's, heads &  
tables for all; Dozers: M.F. 600C with 10' blade & 4' ripper, MF 400 bucket loader,  
CAT D4 dozer with belt pulley; 100+ implements- planters, discs, plows, augers,  
cultivators, etc.

**All items must be removed in 30 days or less.**

**Sunday, August 27th • 9:00 AM:**

New old stock parts; used parts; remanufactured used parts; new belts galore;  
manuals; apxx 200 numbered manuals to include: Wallace, Ferguson, Massey  
Harris, Massey Ferguson, watch the website later on this summer for a download-  
able numbered list of manuals. Also selling several technical manuals for mostly  
Massey Ferguson equipment.

For questions and other information contact Don Wagner at 641-931-6832/ don-  
aldwagner44@yahoo.com or Art Snyder at 641-777-6413. Guest auctioneer Fri-  
day & Saturday Jared Miller, Leon, Iowa 515-608-0953. Parking will be in a flat  
hay field across the road from the sale site. Lots of shade for tables and trailers of  
small items. Loading assistance will be provided throughout the week until Thurs-  
day evening on August 31st. Loading will be by appointment only after this date.  
If you are a Massey enthusiast and/or enjoy old iron this one is a must attend.

**Wagner-Dent**  
Don Wagner, 641.931.6832  
Auctions

Don Wagner, 641.931.6832  
Auctions

Find us on **f**  
**"Wagner-Dent Auctions"**

Terms: Cash, check or credit cards. No items will be removed until settled for. Sellers or auction  
company are not responsible for accidents, errors in listings or lost items. Announcements made  
day of sale take precedence over any printed matter. When registering for a buyer number proper  
I.D. will be required. *More pictures online.*  
*Lunch provided by Chicks from the Sticks. Restrooms available on site.*





**"Over 100 Pre Owned  
Cars, Trucks & SUV's  
To Choose From"**

**ON THE SPOT  
BANK FINANCING**

# KARS, INC

OF PLEASANT HILL

**BUY WITH CONFIDENCE! ALL VEHICLES INSPECTED!**

Get Your **FREE** CARFAX @ **www.kars-inc.com**

5701 E. University  
Pleasant Hill, IA  
**515-564-0937**

**WARRANTIES  
AVAILABLE**



**2007 Chevy Avalanche LT w/2LT**  
4WD, 5.3 V8, Auto, Loaded, Leather,  
Sunroof, Full Power, MP3, CD, 128K  
**\$13,995**



**2012 Chevy Sonic LTZ**  
4 Cyl Turbo, Auto, Air, Loaded, Leather,  
CD/MP3, Heated Frt Seats, 49K,  
Power Sunroof, **\$9,995**



**2011 Chevy Equinox LT w/2LT**  
AWD, 4 Cyl, Auto, Air, Loaded,  
Heated Leather, Full Power, 119K  
**\$9,995**



**Only 49K Miles**

**2000 Corvette Convertible**  
5.7 V8, Auto, Air, Loaded, Leather,  
Full Power, Only 49K Miles  
**\$18,995**



**Diesel**

**2008 Ram 2500 SLT**  
Quad Cab, 4x4, Cummins Diesel,  
Auto, Loaded, Cloth, CD, 118K  
**\$22,995**



**2010 Buick LaCrosse CXS**  
w/Panoramic Sunroof, Loaded,  
Heated Frt Seats, V6, 79K  
**\$11,995**



**One Owner**

**2014 Ram 2500 SLT**  
Crew Cab, 4x4, 5.7 Hemi V8, Auto, Air,  
Loaded, Heated Mirrors, Keyless Entry  
**\$25,750**



**2014 Chevy Malibu LT**  
4 Cyl Turbo, Auto, Air, Loaded,  
Full Power, CD/MP3, 56K  
**\$13,995**



**2012 Chevy Silverado K1500 LT**  
4WD, Crew Cab, 5.3 V8, Auto, Loaded,  
Cloth, Full Power, 154K Miles  
**\$17,995**



**Only 68K Miles**

**2009 Chevy Silverado K2500HD**  
Crew Cab, LT, Duramax Diesel, Auto,  
Loaded, Full Power, CD, MP3, Bed Rails,  
Only 68K Miles, **\$33,995**



**2008 Chevy Colorado LT w/2LT**  
4WD, Crew Cab, 5 Cyl, Auto, Well Equipped,  
Keyless Entry, Cloth, 116K  
**\$11,995**



**2010 Chevy Equinox LS**  
4 Cyl, Auto, Loaded, Full Power,  
MP3/CD, Keyless Entry, 99K  
**\$9,995**



**2013 Chevy Silverado K2500HD**  
Crew Cab, 6.0 V8, Auto, 4x4, Z71,  
Loaded, Leather, Full Power, 62K Miles,  
Clean & Sharp! One Owner! **\$30,995**



**Only 60K Miles**

**2009 Chevy Silverado K1500 LT**  
4WD, Crew Cab, 5.3 V8, Auto, Full Power,  
Cloth, Fiberglass Bed Cover, Z71, 60K  
**\$21,995**



**NICE!**

**2007 Chevy Suburban LTZ**  
4WD, 5.3 V8, Loaded, Leather,  
Full Power, 3rd Row Seating, 87K  
**\$19,495**

# KARS, INC

**www.karsincdsm.com**

**ON EUCLID**

**Come See Wes**

2000 E. Euclid  
Des Moines, IA  
**515-265-0215**



**2009 Chevy Equinox LT w/1LT**  
3.4 V6, Auto, Cloth Interior,  
Lots of Equipment, 139K Miles  
**\$6,995**



**2011 Chevy Silverado K2500HD LTZ**  
Crew Cab, 6.0 V8, Auto, Leather, Loaded,  
Full Power w/Western V-Snow Blade, 84K  
**\$34,995**



**ONE OWNER**

**2013 Chevy Silverado K1500 LTZ**  
Crew Cab, 4x4, 5.3 V8, Z71, Leather,  
Loaded, Full Power, 97K  
**\$25,995**



**WOW!**

**2012 Chevy Camaro J5**  
6.2 V8, 426HP, Auto, Convertible,  
Loaded, Only 3300 Miles  
**\$29,995**



**2011 Chevy Traverse LT w/1LT**  
AWD, V6, Loaded, Full Power, Cloth,  
3rd Row Seating, 144K  
**\$10,995**



**ONE OWNER**

**2011 Chevy Silverado K3500HD LTZ**  
Crew Cab, 4x4, 5.9L, Z71, Duramax  
Diesel, Auto, Heated Leather, Loaded,  
Full Power, Only 100K Miles, **\$36,995**



**2013 Chevy Silverado K2500HD LTZ**  
Ext Cab, 4 Dr, 4x4, Duramax Diesel, Auto,  
Loaded, Leather, Full Power, 105K Miles  
**\$34,995**



**5.9 Cummins Diesel**

**2003 Ram 3500 SLT**  
Quad Cab, 5.9 Cummins, Auto,  
Loaded, Leather, 224K  
**\$10,995**



**2008 Chevy Impala SS**  
5.3 V8, Auto, Loaded, Leather,  
Full Power, Sunroof, Spoiler, 112K  
**\$8,995**



**ONLY 74K Miles**

**2010 Ford Explorer Eddie Bauer**  
4WD, 4.0 V6, Auto, Loaded, Leather,  
74K Miles, 3rd Row Seating  
**\$13,995**



**WOW!**

**2012 Chevy Traverse LT w/2LT**  
AWD, V6, Auto, Loaded, Leather,  
3rd Row Seating, Dual Sunroofs, 75K  
**\$16,995**



**2007 Hummer H3 SUV**  
4WD, 3.7 5 Cyl, Auto, Loaded,  
Leather, Full Power  
**\$12,995**



**2010 Chevy Silverado K1500 LTZ**  
4x4, Crew Cab, 5.3 V8, Auto, Leather,  
Loaded, Full Power, 138K  
**\$17,995**



**2012 Ford F150 XLT**  
Super Crew, 4x4, EcoBoost 3.5 V6, Auto,  
Turbo, Cloth Int, Loaded, Full Power, 103K  
**\$20,495**



**2011 Nissan Rogue SV**  
AWD, 4 Cyl, Auto, Well Equipped,  
Full Power, Sunroof, 88K  
**\$10,995**