



GMC



Glendenning MOTOR CO.



RAM

HWY. 2 EAST
MT. AYR, IA

New & Pre-Owned Sales & Service

1-800-280-1079
or 641-464-3241

Used Sales

1-800-333-7994
or 641-464-2025

www.glendenningmotor.net
or www.glendenningmtr.com

RATES AS
LOW AS
1.9%

For Up To 36 Months
on

CERTIFIED
PRE-OWNED
CHEVROLET BUICK GMC



2011 Chevy Silverado
1/2 Ton, Crew Cab,
LTZ, 4x4, White Diamond
Edition, Leather,
All Options, Only 46K
One Owner Miles



2011 Ford Explorer XLT
4x4, Well Equipped,
Only 59,000 Miles



2009 Dodge Ram 1500
4x4, Crew Cab, SLT,
Hemi, AT, Well Equipped,
65,000 One Owner Miles



2011 GMC Acadia SLT
AWD, Heated Leather,
Only 60,000 Miles



2002 Dodge Ram
3/4 Ton, 4x4, Quad Cab,
Long Bed, V10, AT, Well
Equipped, 157,000
One Owner Miles



2011 Chevy Silverado 2500 HD LT
Crew Cab, 4x4, Duramax
AT, Power Seat, B&W
Ball, Grill Guard, Well
Equipped, 86,000
One Owner Miles

CERTIFIED
PRE-OWNED
CHEVROLET BUICK GMC

New 2-Year/30,000 Mile
Standard CPO Maintenance Plan

- Two Auto Warranties
- Roadside Assistance
- 172-Point Vehicle Inspection
- 3-Day/150 Mile Guarantee
- Vehicle History Report
- OnStar® Trial Offer
- Sirius XM™ Radio Trial Offer

certified pre-owned
CHRYSLER | JEEP | DODGE | RAM

3-Month/3,000 Miles Maximum
Care Limited Warranty, up to 7
Years/100,000 Miles Powertrain
factory-backed Limited Warranty
24 Hour Towing & Roadside
Assistance® Car Rental Allowance

- CARFAX® Vehicle History Report
- 3 Month SIRIUS Satellite® Radio Trial
- Available Lifetime Warranty Upgrades®
For Certified Pre-Owned Chrysler,
Jeep®, Dodge & Ram vehicles

Vol. 12 No. 33
August 15, 2014

f **FREE** Every
Friday
www.hawkeyetrader.com

YOUR TRADED



Slow Down!
★ School is Back in Session!

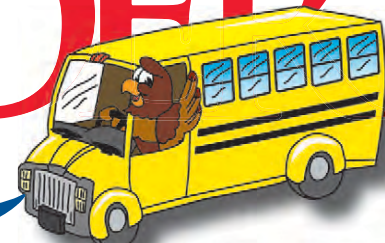

Phone: 641-675-3971 • Fax: 888-203-9720 • E-Mail: ads@hawkeyetrader.com

The best value ever on
SIOUX'S CALVING PEN CARE CENTER



Sioux's CALVING PEN & HEADGATE
are the best in the market!

- Heavy-duty framework
- User friendly
- Swing gates provide easy access in any direction
- Versatile & expandable
- Headgate provides trouble-free dependability year after year

Haying Season is Here

- Cylinders
- Mower Guards
- See Us For:
 - Rake Teeth
 - Net Wrap
 - Baler Twine
- Hydraulic Hoses
- Hydraulic Oil

PARMAK
6 - Volt
Solar Fencer
DFS PL1



PARMAK
12 - Volt
Battery Fence
MAG1200



PARMAK
12 - Volt
Solar Fencer
MAG1200



Bulldog Jacks
HL58451



Noromectin
Pour On for Cattle
5 Liter



Hydraulic Cylinders
Depth Control
& Pre-Made Hoses

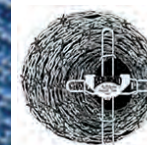

We Carry
Red Brand Ruthless Barbed Wire
4 Pt Ruthless
Barbwire
K70481



42" Cattle Fence



48" Cattle Fence



Culvert & Field Tile

Hamilton Produce Co.

105 W. Franklin • Bloomfield, IA

641-664-2459 or 1-800-469-7749

Selling Land & the Equipment to Farm it Since 1960



STEFFES

319.385.2000 • SteffesGroup.com

20' & 40' Storage Containers
Starting at \$1,895
For Sale or Rent



Dry & Mouse Proof

ABC Portable Storage
Delivery Available
563-299-2901

Don't Forget To Sign Up To Win!!!
hawkeyetrader.com

★★★★★
5-STAR SPRAY FOAM INC.
BROOKLYN MONTEZUMA



Open Cell & Closed Cell Foam
Call or Email Craig
641-328-4163
fivestarsprayfoam@gmail.com
NEW CONSTRUCTION, REMODELS, POLE BARN
CRAWL SPACES, ATTICS & MORE
Free Estimates • Fully Insured
FORMERLY McGRUFF SPRAY FOAM OF NEW SHARON



New In 2005 Folding Geringhoff
Corn Head, 12 Row, Nice
\$30,000
641-675-3423



H Farmall
\$1,500 Choice
M Farmall

800-747-0927

DES MOINES DIESEL INC

Servicing All Your Diesel Fuel Injection Needs

Pumps, Nozzles & Turbos

Ag & Truck Performance Parts

1-800-475-6086 • 515-265-7318
3211 Delaware Ave Des Moines, IA 50313
1 Blk E. of the ADM Soybean Plant

THE NEXT EVOLUTION

R SERIES SKID LOADERS

The all-new R Series Skid Loaders combine the reliability and features the industry has come to expect from Gehl with an all-new cab-forward design, emissions certified Tier IV engines and increased auxiliary hydraulic performance



Hackert Sales & Service **641-594-3777**
www.hackertsales.com

Saturday, October 4, 2014
4th Annual Lend A Wing Golf Tournament

TJ's Auto

24345 Dewey Road • Centerville, Iowa
641-437-1064 • 641-895-0319

 TJ'S PRICE \$10,500 2010 Ford Escape XLT 4WD, 4 Cyl, Auto, Cloth Interior, Loaded, 69K Miles	 TJ'S PRICE \$6,500 2008 Pontiac G5 2.2 Auto, Pwr. Windows & Locks, Cruise, Tilt, CD, 61K	 TJ'S PRICE \$8,500 2008 Pontiac G-6 4 Cyl, Auto, Loaded, Cloth, Power Sunroof, Clean Title! 107K
 TJ'S PRICE \$5,750 1997 Chevy Silverado K1500, 3rd Door, 4x4, 5.7 V8 Auto, Loaded, Like New Interior, Clean Title!	 TJ'S PRICE \$5,750 2006 Pontiac Grand Prix GT, 3800 V6, Supercharged, Auto, Loaded, Heated Leather, Pwr. Sunroof, 125K	 TJ'S PRICE \$8,300 2010 Chevy Cobalt 2/LT 2.2 4 Cyl, Auto Loaded, CD, Cloth, Only 41K Miles

Full Service Body Shop • Individual & Insurance Work Welcome • Todd Jewett, Owner

GATR TRUCK CENTER *GATR Done!*

5325 Northeast 14th Street
Des Moines, IA 50313
515-645-7982
Cell 515-724-3880
ckubiak@gatr.net
Chris Kubiak



2004 Mitsubishi FH210

Diesel Engine - 175HP, Automatic Transmission With Overdrive, 16' Van Body, 12' Of Flat Floor, 4' Of Dove Tail, Wood Floor w/Tie Downs, Two Drive Up Ramps, Two Outriggers For Balance Loading, Tow Hitch, Heated Mirrors, Power Windows And Door Locks, 17,900 GVWR (Weighs 9,700# - 8,200#'s Of Payload!)

GREAT TRUCK FOR A LANDSCAPER



WANTED
Standing Timber
 Buying Walnut, Oak and Maple
 15 Years In The Business
 I Pay Before I Cut
 RJ Forestry • Raymond Yutzey
 VM: 641-664-0203

Full Service Watch & Clock Repair
 Specializing in Estate Jewelry & Watches
 Buying All Watches, Clocks & Jewelry
Apple Tree Watch & Jewelry
 1805 180th St. Donnellson IA
 Open Wed-Sat 10-5 • Sunday 12-4 • Closed Monday & Tuesday
 Phone 319-470-9795

Markhams Foam, LLC
 Closed & Open Cell Foam
 Ag, Residential & Commercial
 Roof Foam & Roof Coating
 Blow-In Machine
 David Markham
641-295-4091
 markhamsfoam@yahoo.com
 • FREE ESTIMATES • www.basf-pfe.com
 Helping Make Products Better®
BASF
 The Chemical Company
 • INSURED

PURINA
 PURINA ANIMAL NUTRITION LLC
 Complete Line of Bagged Feed Custom Bulk Feed
PINE GROVE FEED • 641-722-3595
 13430 220th Street • Bloomfield, IA 52537

Conley spray foam insulation,
 Open & Closed cell spray foam insulation
 Roof foam & coatings

CONLEY SPRAY FOAM INSULATION
 Aaron: 641-777-0449
 www.conleysprayfoam.com

FOR SALE: New Horst Header Trailers, 2-Wheel Steer 10,000# Capacity; 25' \$3,300, 30' Heavy Model 15,000# Capacity, 4 Wheel Steer, Turns Sharp Into Narrow Drives, 36' \$6,950, 45' \$7,300. Fenton's. 8-15
 816-579-5665

FOR SALE: 4 Semi Loads Of Mixed Grass Hay At \$2,000/Load; 1209 JD Mower Conditioner Non-Clog Guards, \$950. 8-8
 641-799-9703

FOR SALE: JD 4430, 1977, Completely Rebuilt, 7000 Hours, Quadrange, \$20,000 OBO; 2008 JD 740 Loader, Joystick, Bale Stabber, 20-55 Series Mounts Like New, \$8,500 OBO. 8-15
 641-919-4466

"All New" Stallion Trike By Thoroughbred, Get While You Can, Limited Production - Candy Apple Red-Blackberry- Candy Orange And Blue

IN STOCK! CALL NOW!!!
C&C Cycle
 Chariton, IA • 888-475-2243
 www.cc-cycle.com

The Other Cash Crop...
HUNTING RIGHTS.
 Our hunters will pay top dollar to hunt your land.

866-309-1507
 Free info packet and quote.
BASE CAMP LEASING
BaseCampLeasing.com

AG RELATED

FOR SALE: 1998 9510 JD Combine, RWA, Spreader, IH HP, 2nd Owner, 1642 Sep. Hrs, 925F Full Finger Auger, 30' Head Trailer, 843 Cornhead. 8-22
 641-208-5604

FOR SALE: Gravity Wagons 220 Bu. & 300 Bu., Parker & Ezee Flow. 8-29
 641-226-7977

FOR SALE: 2388 w/Tractor Chopper, Duals, Clean, Sale Reasonable; 3208 w/Cart Adapter For Bigger Throat, Newer Machine. 8-15
 641-751-7896 Or 641-489-2823

FOR SALE: New Penta Treated Hay Rack, 2"x8" Floor, 8'x16' \$850. 8-29
 641-682-8430

FOR SALE: IHC 100 Tractor, Like New Tires, 1pt. Hitch, Runs Good; IHC C Tractor, Like New Tires, Runs Good, 3pt. 5' Brush Cutter. 8-29
 660-626-3322

HAY FOR SALE: Big Bales & Small Square Bales, All Types. 8-8
 515-961-2907

FOR SALE: Tractor Utility Acreage IH 444, Power Steering, Wide Front, 3 Point, 540 PTO Draw Bar, New Paint, Nice, \$4,500. 8-15
 641-780-4312

• Electric & Wind Powered Pond Aerators
 • Back Yard Windmills
 • Fish/Game Feeders & More Pond Products
515-961-8047 or 515-778-2602

PERTRONIX PERFORMANCE PRODUCTS
 Ignitor kits for most 4, 6, & 8 cylinder automotive, industrial, farm and marine engines.



The Ignitor Improves reliability and dependability in a wide variety of gasoline and propane engines for farm equipment by prolonging plug life and maintaining an efficient state of tune for better fuel economy. It is available for Allis Chalmers, Caterpillar, John Deere, Ford, Massey Ferguson, Minneapolis-Moline and many others.

"Never change points again!"®

IGNITOR ELECTRONIC IGNITION

KMJ performance 515-733-2890 - Visit Our Show Room at:
107 Industrial Park Road - Story City, Iowa
 Monday-Thursday 8:00 to 6:00 - Friday 8:00 to 5:00 - Saturday 8:00 to 4:30
www.kmjperformance.com

Lancaster Lumber, Inc
Post Frame Buildings
800-424-5071
Lancaster, MO



45' X 64' X 14' Postframe Building
 1 - 18' X 14' Slider Door
 1 - 3/0 x 6/8 Steel Walk Door
 CHOICE OF COLORS
 ALL METAL SCREWED ON
 25# SNOW LOADING
 REGULAR PRICE \$22,500.00
SALE PRICE \$19,995

(Picture Similar But Not Actual Building)

Many Other Options Available

Sale Price Good For 75 Miles Radius of Lancaster, Missouri

Sales Tax Applicable

Sale Price Good Through March 21, 2014

www.lancasterlumber.com

Goldy's Auto

613 Richmond • Ottumwa, IA

Got A Vehicle To Sell?

**We Also Buy Clean
Used Cars & Trucks**



Call Us For A Quote!!
 641-684-5630

Toll Free # 866-381-4727
www.goldysauto.com

**We Are
Buying Junk
Cars & Trucks
\$200-\$500**



\$12,500

**2004 Jeep
Wrangler Sport**
 4x4, Extra Long,
 6 Cyl., AT, 68K,
 Chrome Wheels
641-660-5371

**WE BUY
WALNUT
TREES**

★ **Timber Trees Only**
 ★ **No Yard Trees**

Call Herman At
(641) 799-2136

★ Have Own Sawmill, Exporting to World Markets ★

VanWyk Wood Builders

Now Offers **RENT TO OWN**
 on Custom Built Storage Sheds!



SIZES
 8'x8' Up to
 14'x24'

**CALL FOR
PRICING!**



See Us At the Iowa State Fair



We Are Still Offering
 Custom Cabins
 Built to Your
 Specifications!

Find us on
Facebook

641-236-3070

2043 West St. South, Grinnell, IA 50112 • 7-5 Mon- Fri - Appt. On Sat. - Closed Sunday

www.vanwykwoodbuilders.com



- Specializing In Pole Shed Packages
- New Houses & Garages
- Re-roofing w/ Metal Or Shingles

**Quality Comes First
& Very Competitive!**



641-898-2226

SCHWARTZ CONSTRUCTION



MIDWEST STORAGE BARNES
 16408 STATE HWY 5 UNIONVILLE, MO

AFFORDABLE STORAGE NEEDS
 QUALITY BUILT AND DELIVERED

Garage Side Entry Hi-Barn Barn Cabin

DEALERS LOCATED AT
YODER LUMBER
 Bloomfield, IA • **641-722-3605**
HOMETOWN ANIMAL HEALTH
 MEMPHIS, MO • **660-465-2967**

BARN CABINS GARAGES MINIBARNS
 COTTAGE BARNES HIBARNES QUAKERS
 DELUXE CABINS HORSE SHEDS SIDE ENTRY BARNES

WWW.MIDWESTSTORAGEBARNES.COM
OFFICE: 660-947-4391 - TOLL FREE: 866-226-8147

**Post Frame
Building Kits**



- Buy Direct & Save
- Fast Service
- Premium Products
- Professional Contractors Available



Metal Roofing Headquarters

641-664-3990 • awmetal.net

FOR SALE: Grain Cart United Farm Tools, 500 Bu., Original Flighting On Auger, Looks New, Has New Roll Tarp, Has Both Big & Small 1000 PTO Shafts, Had Very Little Use, \$6,500.
 641-680-6627 8-15

FOR SALE: John Deere 3010 Tractor Acreage, Power Steering, Wide Front, 3 PT., New Paint, Nice, \$4,800, Blade Brush Cutter.
 641-780-4312 8-15

FOR SALE: John Deere LX178 Riding Mower; Frigidaire 30" Smooth Top Stove, Very Good Condition, Phone.
 641-661-4206 8-22

FOR SALE: Dirt Scrapers New & Used, Various Sizes & Brand, Ashland, Soilmoover, BigDog; Also, 25ft. Gooseneck Flatbed H&H Trailers.
 641-990-3581 8-15

FOR SALE: (2) 1250 Columbian Bins, \$100 Each; (1) 1500 Chief Bin \$150; (1) 30ft. Grain Spreader, \$250.
 641-777-0556 8-22

Sell It In The Hawkeye Trader

WAGLER METALS

Specializing in Metal & Trim

**In Stock: All Standard Trims
Ridge Lights,
Liner Panels, 6Ft. - 20 Ft.
Random 12 Ft. Bundles \$40 SQ.
Various Colors**

Check Us Out For You
 Pole Barn Needs
 Free Estimates

641-722-3692

19049 Ice Ave • Bloomfield, IA 52537

2 M. South Of Drakesville, IA • M-F 7:30-5:00 PM Sat. 8:11:30 AM



**Buying Quality
Materials From
Graber Post
Since 1978**



Check With Us For ALL Your Building Materials

Bring Your Plans For Free Estimates!
Trusses Engineered & Designed to Your Specs

OWENS CORNING
INNOVATIONS FOR LIVING™

Joe Yoder
17893 212th St
Bloomfield, IA 52537

YODER Lumber

Daniel Yutzy
641-722-3605
Mon-Fri 7:00 - 5:00

Located 4 Miles South of Drakesville on Ice Avenue or 4 Miles West of Bloomfield
Closed Saturdays

CORNING RENTAL A Complete Line of Rental Equipment!



806 Quincy St, Corning, IA Phone: 641-322-3801
YOUR AUTHORIZED DEALER FOR M&M ENGINEERED TREE SHEARS & GRAPPLES

MIDWEST AUTO GLASS & TIRE
225 N. Moore St • Ottumwa, IA • 641-684-5700
AUTOMOTIVE REPLACEMENT GLASS, FOREIGN & DOMESTIC

WINDSHIELD CHIP REPAIR FOR \$29.99

• Screen Replacement Repair
• Automotive Door Glass Regulators Replaced
• Residential Flat Glass - Replacement • Glazing

COME SEE JANICE GREENFIELD FOR ALL YOUR GLASS NEEDS & MUCH MORE.

35 YEARS EXPERIENCE IN GLASS INDUSTRY

Quality work is our top priority.

BEECHY
Concrete Construction

PROVIDING:

- Pole Barn Floors
- Cattle Feed Lots
- Parking Lots
- Stamped Concrete
- Radiant In-Floor Heat

Poured concrete foundations for:

- Industrial Buildings •
- Steel Frame Buildings •
- Hoop Buildings •

v.m. **641-722-3061**
SIXTEEN YEARS EXPERIENCE
William Beechy
19511 Harvest Avenue • Bloomfield, IA 52537

FOR SALE: Drive Over Pit, New 10 Horse Motor. 515-545-4503 8-15

FOR SALE: Patz 16 - 20' Rebuilt Silo Loader. Evenings. 319-397-2355 TFN

FOR SALE: JD Horse & A Half Hit & Miss Motor. 641-489-2823 8-15

FOR SALE: 22 Ft. Jet Grain Box w/Electric Tarp, Air Ride (Needs Paint). 515-545-4503 8-15

FOR SALE: DMI Grain Wagon Model 450, 450 Bushel, Good Shape, Ready To Use, \$4,250. 641-777-1931 8-15

FOR SALE: 2-13-38, 6 Ply Tires. 515-545-4503 8-15

FOR SALE: 1982 IH 1460 Combine, 3716 Hours, Rock Trap, Chopper, Chaff Spreader, Extended Auger, Cross Flow Fan, Hyd. Fore/Aft, Very Good Condition, \$8,500 OBO. 319-759-8047 8-15

FOR SALE: Pup Trailer, 16 Ft. Alum. Kahn Bed, 60" Sides, Cargo Doors, 30T Hoist, Rollover Tarp \$8,500. 660-676-6218 8-15

WINCO PTO GENERATORS: New & Used, Save! Wes Sebetka. 641-990-1094 TFN

FOR SALE: Alfalfa Large Squares & Large Rounds. 641-919-9447 8-22

FOR SALE: Kinze Model 2500 Twin Line, Ser# 900/21, 8/15 Split Row Planter w/KM3000 Monitor, All New Coulters, Disk Openers & Seed Drive-Chains, Corn & Bean Cups, \$34,000. Steve Robinson. Memphis, MO. 660-341-5755 ETFN

FOR SALE: 20,000 Gallon Tank, 8ft x 40ft, Large Fans And Blowers, Forklift Mast, Trencher, Gear Boxes, Winches, Stainless Steel, Milk Tank; 350 JD Loader w/Forks; 1-Bobcat w/Bad Motor; H Farmall Tractor. 641-275-1383 TFN

Competitive Pricing • Satisfaction Guaranteed

NEW STAR CONSTRUCTION
17911 Husky Trail • Drakesville, IA 52552
VM: 641-664-2753 • Aaron Yoder

Great Prices On Your Spring Roofing & Building Projects!

SCHEDULE NOW!

CENTRAL IOWA FEATHERLITE TRAILER SALES

FEATHERLITE TRAILERS

Safe. Secure. Smart.

1-800-240-8110

Check Out Our Website for Current Used Inventory
Click Here: www.centraliowafeatherlite.com
Phone: 515-967-8735 • Fax: 515-967-8736
P.O. Box 100, Hwy 65 • Bondurant, Iowa 50035

2000 Softtail Deuce, 95 Big Bore, Mean Mother Exhaust, 16" Apes

\$8,995

C&C Cycle
Chariton, IA • 888-475-2243
www.cc-cycle.com



Model 1610
10' Thru 18' Available To Haul Your Valuable Cargo



Model 1694
Haul Your ATV In Style on A New Featherlite Trailer



Model 8127 Livestock Trailer
W/New PerfectFit System We Can Tailor A Livestock Trailer For The Farm Or Your Show Stock



Model 8541
Can Be Built to Make The Perfect Fit For Your Horse Hauling Needs

Lockridge Inc. Building Special
Available At All Locations

30' x 40' x 10' MATERIAL PACKAGE

- Pre-Engineered Wood Trusses
- Choose From 20 Colors Of Imperial Steel Siding/Roof 40 Yr
- Entry Door
- 16' x 8' Overhead Door

*see store for labor & delivery

Promise City Area Call.....641-874-5402
Unionville, MO Call.....660-947-2193
Centerville Area Call.....641-856-2175
Chariton Area Call.....641-774-2785

LOCKRIDGE

Lumber, Hardware, Clothing & Farm Supply
www.lockridgeinc.com

SULLIVAN AUCTIONEERS, LLC

VISIT US ONLINE TO VIEW OUR UPCOMING SALE SCHEDULE, AS WELL AS SALE DAY VIDEOS AND AUCTION RESULTS!

www.sullivanauctioneers.com

IN OUR 33RD YEAR OF CONDUCTING PROFESSIONAL LAND & EQUIPMENT AUCTIONS IN IA, IL & MO!

Give us a call to discuss your auction needs:

217-847-2160



See Me. Paul Boles For Your Next Car Deal!!!

Boles Auto Sales
800-859-5518
319-385-7614
3 miles east of Mt. Pleasant on Hwy. 34
www.bolesautosales.com

Used FUQUA Double-Wide
4 Bdr, 3 Bath, Call Quick
573-249-3333
www.marktwainmobilehomes.com



Hol Equipment Inc

Oskaloosa, IA • 641-660-4799
Construction And Ag Equip.
Repair, Rental, & Sales

For Sale - Vermeer Trencher w/Tile Boot
Boxer Mini Skidsteer w/Trencher

For Sale or Rent
Case 580SN 4x4 Backhoe w/Cab
Gehl RS8-44 Telehandler

Rathbun Music Theater
1 Mile North Of Dam On J5T Road

Doors Open @ 7:00
Shows Start @ 8:00

Family Entertainment
Every Saturday Till November

CONCESSIONS STAND (NO Alcohol)

Owners: John Sr. & Shirley Bain

GET IT BUILT

3 or 4 Ply Laminated Posts
• 40 Year Paint Warranty!
• Customizable! • Fast Estimates

60x16x120 - \$54,000 • 50x16x100 - \$39,895
40x16x80 - \$27,500

Includes: 1 Split-slider, 1 Walk Door and Perma-Column Posts
Material, Labor, Tax, Delivery Included

For All Post Frame Quotes call 319-430-3261

Sunrise Post Frame LLC
2464 Hwy 22 • Kalona IA 52247
sunrisepostframe@gmail.com

FOX VALLEY WELDING

MILLING • LATHE WORK
STEEL SALES • FABRICATING
641-656-4684

NEW LOCATION
12190 East Hwy. 2
Milton, IA

Second Pipes & Square tubes available

M-F • Winter Hours: 8-5:30
Bryan: 660-341-8217
Elvin: 641-799-4068

BRIDGE CITY TRUCK REPAIR

Truck & Trailer Maintenance
We Do Fleet & Individual Repair
Joe Wiley
14003 Service Drive, Ottumwa, IA
Shop: 641-683-5693
Cell: 641-814-2628

CUSTOM BUILT VINYL WINDOWS

Replacement & New Construction
Various Colors & Sizes
Installation Available

Also Vinyl Fencing & Siding
Chain Link Fence
Our Goal is Satisfied Customers

FREE Estimates

Qualifies For Tax Credit

Wanna win?
www.hawkeyetrader.com

2006 29' Springdale Bunk House For Sale

Lots Of Storage Inside And Out
\$10,000 OBO
641-660-6522

Over 80 Used Harleys in Stock!
New Trades Arriving Daily!
We want your Metric & Harley Trades!

\$0 Down w.a.c.

C&C Cycle
Chariton, IA • 888-475-2243
www.cc-cycle.com

Nature's COMFORT

www.leeboilersales.com
A Nature's Comfort Outdoor Wood Boiler Is The Most Efficient, Safe And Economical Way To Heat Your Home, Hot Water, Garage, Shop And/Or Business With Wood.
Contact Chris Lee At: 515-208-3903

Troyers Vinyl Products
Weldon, IA • 641-446-6373 or 641-757-1794



EXIT Huls Realty
Magnificent Custom Built Home!
2791 120th St.
New Sharon, IA 50207
Once In A Lifetime Opportunity.
Quality You'll Appreciate.
Enjoy The Serenity.
76.28 Acres Of Hunting Or Nature Lovers Paradise
Call 641-236-8786 Or Visit Us Online
www.ExitHulsRealty.com

Attention All Farmers!

STOP IN FOR ALL YOUR NEEDS

Contact the staff at Golden Furrow for all your fertilizer needs.

Bloomfield 641-664-1045	Keosauqua 319-293-3710	Memphis 660-328-6211
Queen City 660-766-2325	Moravia 641-724-3355	

GOLDEN FURROW FERTILIZER Inc. Have a safe and happy farming season!

T-CORNER FURNITURE
BED ROOM QUALITY

WE CARRY MATTRESSES & BOX SPRINGS!

Pillow Tops
Special Sizes
Double Sided Mattresses
20 yr Warranty
12 ga. Innerspring

1 Mile East Drakesville
VM (641) 664-0207
Hrs: Mon. - Sat. - 9-5

Where Quality Comes First

LOOKING FOR AN ENGINEERED BUILDING WITH NO. 1 QUALITY MATERIALS? THEN COME TAKE A TOUR OF OUR YARD OR CALL US TO PLACE AN ORDER.

BUY NOW AND BUILD LATER!

BUILDING PACKAGES (TAXES INCLUDED) SERVING THE TRI-STATE AREA SINCE 1992

30'x40'x10'	\$6,159
40'x64'x14'	\$11,689
60'x72'x16'	\$19,499

Trusses & Post • 8' OC
2x6 Girts • 2' OC
2x4 Purlins • 2' OC
(Prices Subject To Change after May 31)

4 Miles SE Of Revere, MO Or 6 Miles NW Of Wayland On C.
Voice Mail: 641-664-0209

WAGLER METALS LLC

Harbison Brush Mowing
 Brush Mowing • CRP Fields • Timber • Trails
 Pasture Cleanup • Tree Shear • Fence Rows

Jeremy Harbison
 Cell: 319-461-0376
 Home: 319-694-2300

HARBISON FENCING
 "For All Your Fencing Needs"
Barbwire • Woven Wire
Silt Fence • Vinyl Fencing
Hi Tinsel
 319-694-2300 - Home
 319-461-0376 - Cell

Midwest Overhead Door Co
 660-216-0812
C.H.I.
 OVERHEAD DOORS
LiftMaster
 PROFESSIONAL



Call for Price Quotes & Schedule

Sales • Parts • Service
 Free Estimates
 Iowa, Western Illinois & Northern Missouri

Chippewa Boot #25225
 kamik
 MUCKBOOT
 LaCrosse

Graber's
 COUNTRY STORE LLC
 641-664-3163
 18932 200th St. Bloomfield
 Mon.-Sat. 8 AM-5 PM

METAL BUILDINGS
 Ag Buildings - Work Shops
 Office Buildings
 Any Industry
 Any SIZE!

CALL US TODAY!

The Best Service & The Best Quality In The Industry

RIGID AUTHORIZED BUILDER
Nisley CONSTRUCTION

Vinyl Windows
 Replacement & New Construction

Window Features...
 Fusion Welded
 Triple Weather Strip
 Aluminum Reinforced
 Sliding/Swinging
 Patio Doors

Gerkin
 "Quality products since 1992"
 FREE ESTIMATES

Yoder Glass & Window
 641-722-3667
 19467 Driftwood Blvd.
 Bloomfield, IA 52537

CLASSIFIED COUPON
 Use the Power of Your Traders for Regional Classified Results!
 Clip this coupon to run a Classified Ad for **\$8.00** for one week.
 1 Classified Ad for two weeks or 2 Classified Ads for one week for **\$15.75**.
Picture ads are not included with coupon, call for pricing.
 Each ad must be 20 words or less. additional 20¢ per word over 20 words

AD NO. 1: (20 Words Or Less)

AD NO. 2: (20 Words Or Less)

Triple Your Classified Ad's Power By Running It In The Traders
The HAWKEYE TRADER, SHOW ME TRADER & MID-MO TRADER!
 WHEN YOU SELECT ALL THREE TRADERS, YOUR AD WILL BE READ IN OVER 170 COUNTIES IN 5 STATES & ONLINE!

HAWKEYE TRADER ONLY: 1 Ad For One Week **\$8.00** (84 Counties)
 HAWKEYE TRADER ONLY: 1 Ad For Two Weeks **\$15.75** Or 2 Ads For One Week **\$15.75** (84 Counties)
 BOTH HAWKEYE & SHOW ME TRADER: 1 Ad For One Week **\$15.75** or 2 Ads For One Week **\$30.00** (150 Counties)
 BOTH HAWKEYE & MID MO TRADER: 1 Ad For One Week **\$15.75** or 2 Ads For One Week **\$30.00** (106 Counties)
 BEST VALUE: HAWKEYE, SHOW ME & MID MO TRADER: 1 Ad For One Week **\$23.00** (170 Counties)
 BEST VALUE: HAWKEYE, SHOW ME & MID MO TRADER: 2 Ads For One Week **\$45.00** (170 Counties)

To Receive This Rate, Coupon Must Be Mailed In With your Payment
 Or Use Our Website @ www.hawkeyetrader.com For More Savings Options
HAWKEYE TRADER, P.O. Box 96
Pulaski, IA 52584



641-898-2271
 Leave A Message

Troyer Seeds

COVER CROP SOLUTIONS
 Cover Crop That Pays!
 Home of the Tillage Radish

~ Tillage Radishes ~ Crimson Clover
 ~ Deep Root Annual Rye Grass ~ Turnips
 ~ Hairy Vetch ~ Mixes, Available

SMALL GRAINS • ALFALFA CLOVER • GRASSES
 ~ Improve Soil Fertility ~
 ~ Reduces Compaction ~
 ~ Increase Yields ~

Dutchman's an old time general store.

DOG DAYS SALE

\$2.59 16 oz. **Thick Sliced Smoked Bacon**
 Hill Country Fare

99¢ **Local Grown Cantaloupe**

\$1.99 Number 1 - 2 1/2" 1/2 bushel **Peaches**
 Sweet! Juicy!
 Bader Farms - South Missouri

\$19.95 1/2 bushel **CONTENDER PEACHES**
 1/2 bushel \$19.95
 full bushel \$39.50

\$1.69 3 lb. pk. **Chicken Salad**
 Try Some
 Ready to Serve

\$1.39 per lb. **Center Cut Beef Ribs**
 Now!

\$7.95 per lb. **New York Strip Steak**
 10# avg. weight

\$1.59 per lb. **Fully Cooked - Breaded Chicken Breast Tenders**
 sold as 5# bag for \$7.95
 or buy a 20# box for \$1.39 per lb.

\$1.59 23 oz. **Mighty Crunch Breakfast Cereal**
 Might

\$5.99 12 pack Regular mouth Without Lids Plain Glass **Quart Size Canning Jars**

\$13.99 gallon **Bragg's Organic Apple Cider Vinegar**
 regular price \$19.49
 SAVE 28%
 w/ the Mother

\$3.25 100 Tea Bags **Legends of China Green Tea**
 7 flavors
 Uncle Lee's 'Legends of China' Green Tea

99¢ each **Rainbow Dishcloths**
 EXTRA THICK, ABSORBENT
 USA MADE

12722 245th Street Emanuel Troyer **641-664-1381**
 Moulton, IA 52572

Dutchman's Store Division Street - Cantril, IA - (319) 397 2322 **SALE PRICES August 13-19**
 STORE HOURS • Weekdays, 8a.m. - 6 p.m. • Saturday 8a.m. - 5 p.m. • Sunday Closed • View our specials at - www.DutchmansStore.com

WORLD OF WHEELS Inc

5330 NE 14th
Des Moines, IA
515-309-3000
www.worldofwheelsonline.com



#151262

'07 Chevy Tahoe LTZ
4WD, 5.3L V8, 54K 1-Owner Miles
\$27,500



#143824

'09 Chevy Tahoe LTZ
4WD, 5.3L V8, LOADED!
\$29,900



#314499

'11 Chevy Tahoe LT
4WD, 5.3L V8, 64K Miles
\$32,900



#266151

'12 Chevy Tahoe LT
4WD, 5.3L V8, 24K 1-Owner Miles
\$41,900



#208193

'10 Chevy Tahoe LT
4WD, 5.3L V8, SHARP!
89K Miles **\$26,900**



#115295

'06 Chevy Corvette Convertible
6.0L V8, Auto, 16K Miles
\$36,900



#904524

'78 Chevy Corvette Pace Car!
5.7L V8, All Original Paperwork,
Only 3,800 Miles, **\$28,900**



#119724

'98 Chevy Corvette Convertible
PACE CAR! All Original Paper Work,
3K 1-Owner Miles, **\$36,900**



#132584

'08 Chevy Silverado 1500 LT
w/1LT, Crew Cab, 4WD, 5.3L V8,
65K Miles, **\$25,900**



#240893

'08 Chevy Silverado 1500 LT w/1LT
4WD, 5.3L V8,
\$17,988



#192808

'08 Chevy Silverado 1500 LT w/1LT
Crew Cab, 4WD, 5.3L V8
\$20,900



#243052

'06 Chevy Silverado 3500 DRW LT
4WD, Duramax, Only 50K
1-Owner Miles, **\$32,500**



#123692

'08 Chevy Trailblazer SS w/ISS
6.0L V8, 55K 1-Owner Miles
\$22,900



#223064

'08 Chevy Trailblazer LT w/1LT
4.2L I6, 77K 1-Owner Miles
\$14,988



#222609

'14 Chrysler 300
300S, 5.7L Hemi V8, AWD, Loaded!
2K 1-Owner Miles **\$38,900**



#575045

'09 Dodge Journey SXT
3.5L V6, AWD, 31K Miles
\$16,988



#746023

'07 Dodge Ram 1500 SLT
Mega Cab, 4WD, 5.7L, V8, 61K Miles,
\$24,900



#838041

'07 Dodge Ram 1500 SLT
4WD, Mega Cab, 5.7L V8, 79K Miles
\$22,500



#101722

'06 Dodge Ram 2500 SLT
Crew Cab, 4WD, 5.9L Cummins,
88K Miles, **\$29,900**



#837514

'05 Dodge Ram SRT-10
8.3 V10, VIPER!, 33K Miles
\$25,900



#A11250

'08 Ford F150 XLT
Ext Cab, 4WD, 5.4L V8
\$20,900



#D09100

'07 Ford F150 Lariat
Ext Cab, 4WD, 5.4L V8, 77K Miles
\$21,500



#D44134

'07 Ford F150 Lariat
Super Cab, 4WD, V8,
\$17,988



#A04064

'07 Ford F250 Lariat, Super Duty,
Ext. Cab, 6.0L Powerstroke,
28K 1-Owner Miles, **\$27,900**



#C05129

'06 Ford Super Duty F250 Lariat
6.0L Powerstroke, 61K 1-Owner Miles
\$26,900



#B87249

'06 Ford Super Duty F250 Lariat
6.0L Powerstroke, 1-Owner
\$23,900



#B52013

'06 Ford F350 Super Duty
4WD, DRW, Lariat, 6.0L Powerstroke,
68K 1-Owner Miles, **\$27,900**



#B84707

'05 Ford Super Duty F550
DRW Lariat, 4WD, 6.0L Powerstroke,
69K Miles **\$34,900**



#215276

'11 GMC Sierra 1500 SLE
Ext. Cab, 4WD, 5.3L V8,
24K 1-Owner Miles, **\$28,900**



#250467

'05 GMC Yukon XL Denali
1500, AWD, 6.0L V8, 82K 1-Owner Miles
\$19,988



#647198

'05 Jeep Grand Cherokee Laredo
4WD, 4.7L V8, 76K 1-Owner Miles
\$13,988



#J09283

'03 Lincoln Aviator Premium
AWD, 4.6L V8, Only 77K Miles
\$11,988



#M02371

'09 Mazda 6i
Grand Touring, 2.5L I4,
48K 1-Owner Miles **\$16,988**



#731369

'08 Saturn VUE XR
3.6L V6, FWD, SHARP!, 75K Miles
\$11,988



#129688

'11 Toyota Camry SE
3.5L V6, 28K 1-Owner Miles
\$22,500



#228794

'98 Pontiac Firebird Trans AM
WS6! 5.7L V8, Only 928 Miles
\$25,900



#241377

'13 Ford Mustang Shelby GT 500
Convertible, 5.8L 407 1-Owner Miles
\$64,900



#292677

'06 Pontiac G6 GT
3.5L V6, AWD, 74K 1-Owner Miles
\$12,988



#312385

'12 Nissan Titan SL
5.6L V8, LOADED! 27K 1-Owner Miles
\$33,900



#137226

'09 Nissan Murano SL
3.5L V6, 60K 1-Owner Miles
\$21,500



#605147

'12 Nissan Armada Platinum
5.6L V8, LOADED! 41K 1-Owner Miles
\$36,900



#081686

'11 Lexus LX 570
4WD, 5.7L V8, LOADED!
SHARP! 19K Miles, **\$64,900**

"Your Trader Goes A Long Way to Serve You"

FOR SALE: 60 Inch Landpride 3pt Hitch Finish Mower, Good Shape, \$750; Hydraulic Wagon Hoist, Good Shape, \$40. 641-664-2060 8-8

FOR SALE: Patz 16 - 20' Rebuilt Silo Loader. Evenings. 319-397-2355 TFN

AUTOMOTIVE

FOR SALE: '93 IH Diesel Bus, 73 Passenger, Runs Good, Needs New Battery. 573-822-6127 TFN

FOR SALE: 1990 Gleaner R40 w/6 Row Cornhead, 30" 5 20 Grain Table Separator, Hours 2308, Engine Hours 3309. 641-799-4068 9-5

WINCO PTO GENERATORS: New & Used, Save! Wes Sebetka. 641-990-1094 TFN

FOR SALE: 2000 Ford F250, 4x4, Extended Cab, Auto, 4.5 Gas, Runs Great, \$7,000 OBO. 641-777-7417 8-22

FOR SALE: New 3 Pt Tillers, Heavy Duty, Gear Driven, 6 Ft. \$1,650; 7 Ft. \$2,050; 8 Ft. \$2,450; 9 FT. \$3,550; 10 Ft. \$3,950. Tiller/Seeders Available. 660-874-4455 TFN

FOR SALE: Farmco Bale Feeder Wagon By Zimmerman, 20'x7' With 27 Lock Stanchions, Backend Gate Opens, Extendable Tongue With 2 Dolly Wheels & Jacks. 641-680-0892 ETFN

FOR SALE: 2010 4x4 Chevy, Red, Avalanche, Loaded, Nav. System, Sunroof, Rear Camera & Ext., Excellent Condition, 56,000 Miles, \$25,000. 660-651-1502 8-22

FOR SALE: JD 4414 Rotary Hoe, Bloomfield, IA. 641-680-2152 TFN

ccwmobile.com

RUSTYS AUTO SALES

15605 Hwy 92 • Platte City, MO • 816-858-4220

SINCE 1994

We Make Your Buying Experience Pleasant!
www.rustysautosales.com

<p>1998 LINCOLN TOWN CAR CARTIER Rare Find w/Only 59K Miles</p> <p>\$5,950</p>	<p>1999 FORD F150 XLT 4x4, Supercab, V8, AT</p> <p>\$4,950</p>	<p>1999 FORD F350 Lariat, Supercab Long Bed, 4x4 V10, AT</p> <p>\$7,950</p>
<p>2001 FORD F250 XLT 7.3 Powerstroke Diesel, 4x4, AT</p> <p>\$13,950</p>	<p>2002 FORD EXCURSION LIMITED 4x4, Loaded w/Leather & Rear A/C</p> <p>\$8,950</p>	<p>2006 FORD E350 Hightop Passenger Van, Only 36,000 One-Owner Miles</p> <p>\$12,950</p>
<p>2006 CHEVY EXPRESS 3500 15 Passenger Van PW, Rear A/C</p> <p>\$12,950</p>	<p>2006 TOYOTA 4 RUNNER SR5 V6, 4x4, AT</p> <p>\$13,900</p>	<p>2011 DODGE GRAND CARAVAN V6, AT, Stow-n-Go, One-Owner, Clean!</p> <p>\$12,950</p>

17 Lenders Ready To Finance Your Next Vehicle • We Offer Outstanding Warranties On Every Vehicle

Most Cars Have Warranty • Most Cars Have Warranty

<p>2007 Buick Lacrosse CXS 103K, 3.6L, Leather</p> <p>\$6,950</p>	<p>2006 Buick Rendezvous CXL 94K, 3.5L, AWD, Leather Interior</p> <p>\$7,450</p>
<p>2001 Ford Ranger XLT 143K, 4.0L, 4x4</p> <p>\$4,950</p>	<p>2001 Dodge Dakota SLT 138K, 4.7L, 4x4, Good Title</p> <p>\$4,450</p>
<p>2007 Pontiac G6 GT 2 Dr., 127K, 3.5L, Leather</p> <p>\$7,250</p>	<p>2007 Ford F150 XLT 103K, 5.4L, 4x4</p> <p>\$16,950</p>
<p>1999 Ford F250 XL 7.3L, AT, 4x2, Good Title</p> <p>\$5,750</p>	<p>2008 Ford F150 XLT 5.4L, 4x4</p> <p>\$16,950</p>
<p>2005 Buick Rendezvous CX 3.4L, 2WD, Good Title</p> <p>\$6,250</p>	<p>2008 Chevy Uplander LS 70K, 3.9L, Good Title</p> <p>\$6,250</p>

VAN CORP AUTO RECYCLERS
2696 Highway 63 - Oskaloosa, IA
641-673-8459 • 800-245-2336
Hours: Monday - Friday 8-5 • Saturday 8-12:00
Save 50% To 75% On All Parts
90-Day Warranty

MasterCard VISA

Ask About Our 12 Month Or 10,000 Mile Warranty
*Bank Financing Available With Qualified Credit

Most Cars Have Warranty • Most Cars Have Warranty



**2012 Honda
750 Shadow,
Shaft Drive,
Only
212 Miles,
Like New!**

\$6,695

**C&C Cycle
Chariton, IA • 888-475-2243
www.cc-cycle.com**

EMERGENCY TREE ALERT BULLETIN

The EMERALD ASH BORER

**is silently KILLING TREES
in Your neighborhood**



**BOYLE
TREE SERVICE**

It's Not A Matter Of IF
Your Ash Tree Will Get EAB,
It's WHEN!

Call Boyle Tree Service
641-777-9333
www.boyletreeservice.com



\$18,000

2004 Chevy 2500HD Ext. Cab
PW/PL, CD Player, 128K,
Besler Series 3100 Bale Bed Put On In 2011,
New Tires, Running Boards, Excellent
Condition

**660-605-2437 Or
660-216-0724**

THIS WEEK'S SPECIAL



**Case IH
1063 Corn Head
6 Row Head With
30" Spacing,
Choice Of Two
\$10,000**

Vetter Equipment Company
2503 Hwy 2 • Corydon, IA • 641-872-2000
For All Your Equipment Needs • www.Vetterequip.com

CNH Capital
©2007 CNH America LLC. All rights reserved. Case IH is a registered trademark of CNH America LLC.
CNH Capital is a trademark of CNH America LLC.
www.caseih.com

FOR SALE: 2006 Pontiac G6
106,000 Miles, Heated Leather
Seats, Metallic Blue, Salvage
Title, \$3,900.
641-208-5305 8-15

FOR SALE: 2001 Ford
Excursion XLT, Leather, 7.3
Diesel, 265K, No Rust, \$8,500
OBO.
641-799-2550 8-29

FOR SALE: 2008 Chevy 2500
HD, Reg. Cab, Long Bed, 6.0L
Gas, A.T., 108K, White, Full
Pwr., Light Deer Damage,
\$10,500 OBO.
641-208-5046 8-15

FOR SALE: 8' x 18' Thermo
King Freezer Or Cooler Van,
Low Hours On Motor, Runs &
Cools Great, Asking \$5,600
OBO.
641-898-2949 8-15



\$6,000

2008 SUZUKI BOULEVARD M109R
15K Miles, LED Lights
Passenger Floorboards & Lots of Extras

660-216-2309

FOR SALE: 1967 Ford F-600
Grain Truck, New Paint, 55k
Miles On New Rebuilt Engine,
Power Steering, Tip Top Side,
Roll Tarp, Dummy Axles, One
Owner & Kept Up Well, Asking
\$7,500. Call.
573-470-3443 8-15

FOR SALE: 2010 Chevy
Silverado LS 2500 HD, 4x4,
Extended Cab, Long Bed, 6.0
V8, Automatic Windows &
Locks, CD, Power Mirror, Tow,
Keyless, 74,000 Miles 1-Owner,
\$23,500. Accelerators Since
1974, Kahoka, MO.
660-727-3455 Or
Cell Anytime: 217-257-1385
8-22

THOMAS BUS

SALES OF IOWA, INC.
5636 NE 14th Street • Des Moines, IA • 515-265-6056 • 800-362-2092
www.thomasamerican.com • info@thomasamerican.com
7:00-5:00 M-F • Saturday by Appointment Only

Over 400 Trailers In Stock! • Iowa's Largest Trailer Dealer!

ccwmobile.com



SYDENSTRICKER

OIL & FILTER
SALE

PLUS-50 II
Premium Engine Oil
Huile à moteur de qualité supérieure
SAE 15W-40
3.78 L (1 GAL. U.S.)

MEXICO Hwy 54 South 573-581-5900	MACON JCT 36 & 63 660-385-2177
ROCHEPORT 1500 North Route J 573-446-3030	KIRKSVILLE Hwy 63 North 660-665-1500
CHILLICOTHE Hwy 36 East 660-646-5493	PALMYRA Hwys 61 & 24 573-769-2112
MOSCOW MILLS 155 John Deere Drive 636-366-9400	CURRYVILLE 3691 Hwy 54 573-594-6493
TIPTON 31217 Hwy 5 660-433-5596	HERMANN 1854 Hwy 100 West 573-486-3204

Visit our website or any of our locations for a
huge selection of used equipment with low
financing rates!

Your Partner in Growing a Better Tomorrow.
www.sydenstrickers.com



**SAVE 10% on in-stock oil and 12%
on in-stock filters this August only*!**

*Offer ends 8/31/2014. Restrictions may apply. See dealer for details.



SEDALIA AUG 7-17 2014
Stop by our booth at the Missouri State Fair
located across from the Conservation Building.

FREE SPARE TIRE on 14LX Dump Trailers Until August 31st, 2014

Big Tex 14-LX

**With
This Coupon**



**83" x 14' Dump Trailer
14,000# GVWR, Scissor Hoist
LED Lights, Combo Gate
Skidloader Ramps**

14' Bumper Pull	\$6,095
14' Gooseneck	\$6,795
16' Bumper Pull	\$6,695
16' Gooseneck	\$7,395

BIG TEX Gooseneck Trailers

**FREE
Spare Tire
w/Coupon
Until
08/31/14**

***Add \$300 For Pop-up Dovetail**

New 20+5, 14,000#, 2 Ramps	\$5,050
*New 20+5, 22,500#, 3 Ramps	\$7,496
*New 25+5, 22,500#, 3 Ramps	\$7,895
*New 28+5, 22,500#, 3 Ramps	\$8,395
*New 30+5, 22,500#, 3 Ramps	\$8,495
*New 35+5, 22,500#, 3 Ramps	\$9,395

**6 In
Stock**

**Big Tex 18'+2'
Dove**
14,000 lb. GVWR,
16" Radials,
12K Jack, LED Lights

\$3,750

**57
In Stock**

**Aluma 7712H
77"x12'
2,990 Lb GVWR
4 Tie Loops
5 Yr Warranty**

**\$2,349 w/1 Pc Gate
\$2,499 w/Bi-Fold**

**Sure-Trac
82"x12'
12,000 Lb GVWR
Adjustable Coupler
Setback Jacks
16" Radials
Skidloader Ramps**

\$5,395

**Finish Line Manual
Tilt Bed Car Trailers
82"x18'
7000# GVWR
LED Lights**

\$2,450

**20 In
Stock**



1982 Cat D6D
 Good Undercarriage,
 Rollers, Sprockets And
 Track, New Paint And
 Decals, 9,300 HRS.
 Ready To Work,
 Cold AC!
\$45,000
641-799-7890

FOR SALE: 1999 Jeep Cherokee Sport, 4 Door, 4x4, 4 Liter Motor, Runs & Drives Good, Tires Over Half Tread, \$1,500 OBO, 234,xxx Miles, Call After 5 PM, If No Answer Leave Msg. 641-664-3687 8-15

FOR SALE: 1993 Chevy Cheyenne, Single Cab, PB, PS, 6 Cylinder, 4.3 Liter, Air Excellent Shape, Mat In Bed, Near New Tires, Only 70K, \$4,200. 660-216-0724 TFN

Post & Pole Frame Buildings



Specializing in:
 Post Frame Buildings
 (Up to 100' Wide Clear Span)
 Agricultural • Commercial
 Residential • Equine
 Heat Formed Metal Roofing & Siding
 With 50 Year Warranty

Quality Workmanship
 Best Quality Material



Everlast Roofing, Inc.
 2 Miles N. of Drakesville on pavement
 888-371-4710 • 641-722-3505
 17549 Husky Trail Drakesville, IA 52552

Mobile Home Shop Online:
 www.columbia
 discounthomes.net
573-442-4444

Tim's Auto Supply
 204 East Franklin
 Bloomfield, IA 52537
 Mon-Fri 7:00-6:00 PM
 Sat 8:00-3:30 PM
 641-664-3991



Bernese Mountain Dogs,
 AKC Current Vaccinations To Date,
 Well-puppy Vet Checked.
Males \$1000, Females \$1,200
 Call For Appointment 515-208-0994 Or

Lackender
 INC.

**OUR NAME STANDS FOR
 QUALITY AND VALUE!**



GRAB ANYTHING WITH A ROOT GRAPPLE



TREE PULLER



\$1,950

BALE GRABBER



MADE TO ORDER!

BUCKETS



ROCK BUCKETS

Fill
 in your
 washouts!



\$695

PALLET FORK



\$595

\$495

HAY FORKS



DOZER BLADES



SHIP
 ANYWHERE!

HVY. DUTY GRAPPLE BKT



Starting
 @ \$2,450

AUGERS



Starting
 @ \$2,116

BACKHOE



\$225

RECEIVER QUICK HITCH



TINE GRAPPLE

Add A Grapple \$700



Extr.
 \$850

HD
 \$650

STUMP BUCKET



\$1,462

STUMP GRAPPLE

Go To Our Website
 To Watch Video!

Starting
 At
\$3,300



MANURE TINE



Starting
 At
\$2,950

TREE SHEARS



BRUSH CUTTERS

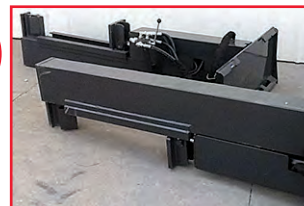

LOG SPLITTERS

4"x 90" - \$1,450
5" x 30- \$1,950

Friday, August 15

Fast Friday Sprint Invaders 360's Present by Golden Furrow
 Pits Open at 4:30, Grand Stand at 5:30, Hot Laps at 7:00

Saturday, August 16 - No Racing

Saturday, August 23

Spillman Auto Parts Season Championship!

Stock Cars, Sport Mods, Hobby Stocks, Sport Compacts
 Mechanics Races & Powder Puff Races - ALL CLASSES

Saturday, August 30 - Citizens Mutual

ONE DAY ONLY - Fall Brawl Demo Derby

Full Size Weld • Full Size Wire • Compact Weld • Compact Truck/
 Suv • Lawn Mower • Power Wheels
 Miller Lite "Track Shot" - Grudge Match Challenge

BE SURE YOU SIGN UP TO WIN FREE TICKETS!

Saturday Race Schedule - Grandstand and concessions
 open at 5, Hot Laps at 6:30 with racing to follow...

6-under FREE, 7-14 \$5, 65+ \$8, Adults \$10,
 Family Pass: 2 adults, 2 kids (7-14), any 6-under...All for \$25

www.racedirtbloomfield.com

Join Us On Facebook at Race Dirt Bloomfield

Win Tickets at www.hawkeyetrader.com/tickets

Bloomfield
 Speedway
 BY RACERS... FOR RACERS



Lackender
 INC.

(319) 338-4114 • (800) 498-8032
 Iowa City, IA

www.lackender-fab.com



Woodworth Trailer Sales
660-646-5070
 5898 Hwy 190, Chillicothe, MO 64601
 Come See Us For All Your Trailer Needs



Grain & Cornhead Movers
 2, 4, & 6 Wheel Style



Hydraulic Dump
Hydraulic Brake Lock
Hay Boss Hay Trailers
 Big Or Small - We Have Them All
 Hydraulic Self Dumping, Also Hydraulic
 Pickup Bed Spikes, 3 Pt Hitch Hay Unroller
 All Kinds of Hay Equipment



Post Frame Buildings



24x30x10 **30x40x10**
 2 Overhead Doors 2 10x8 Overhead Doors
 1 Walk Door 1 Walk Door
 Concrete Floors Concrete Floors
\$9,800 **\$12,500**

All Sizes On Sale
 Price Includes All Tax and Labor

Call (641)295-4467 • (641)295-4970
 Customers are responsible for all permits.



2013 XL883L,
1500 Miles,
Vance &
Hines Exh,
Factory
Warranty

\$130/Mo
 \$0 Down plus t.t.l. wac
C&C Cycle
Chariton, IA • 888-475-2243
www.cc-cycle.com

ROZENBOOM'S
PEORIA TRAILER SALES



H AND H TRAILERS
USED TRAILERS
CALICO TRAILERS

Kathy Rozenboom • 641-780-2418 • Pella, IA
peoriatrailer-sales.net

Sam's Riverside Trucks & Parts

4100 Vandalia Rd • Des Moines, IA 50317
515-265-1656 OR 800-599-9551



1989 Ford F350 Super Duty, 7.3T Diesel,
 5 Spd Manual, 11' Utility Box w/Atlas
 Copco Air Compressor, 162" WB, 16K
 GVW, Only 78,914 Miles, **\$10,900**



2007 GMC 3500HD, Duramax Dsl,
 Auto, 2WD, 9 Ft Alum Stake Side,
 137" WB, Air Ride Helper Suspension,
 Tires 16", 65%, Has 166,801 Miles But
 New Crate Engine at 99,501 Miles by Dealer,
 Nice Clean Truck, **\$14,900**



2006 Freightliner M2-106, CAT C-7 230
 HP, Auto, Tires 22.5-70%, Aluminum
 Wheels, 235" WB, 167" C/A, 289K Miles,
 Nice Clean Truck Ready To Go, **\$17,900**



1992 International 4900 Lube Truck, DT-466 220HP, 7 Spd w/Overdrive Manual,
 188" WB, 12K Fr, 23K Rear, Equipped w/Hyd Air Compressor, Hyd Generator, 800
 Gallon Fuel Tank, Air Greaser, Five Storage Tanks For New Oil, One Storage Tank
 For Waste Oil, 1122.5 Tires 70%, 9,353 Miles, 8,516 Hrs., Nice Clean Truck, **\$29,900**



2004 Sterling L8500 CAT C-7,
 210HP, 8LL Trans, Tandem Axle,
 Hendrickson Susp., 21' Steel Flatbed,
 22.5 Tires 80%, 136,529 Miles,
 Nice Clean Truck, **\$24,900**



2007 IH 4400, IH DT-466, 230 HP, Fuller
 6 Spd, 29K GVW, 254" WB, Hyd Brakes,
 A/C, 208,293 Miles, Just Off Lease,
 Ready to Go! **\$18,900**



1988 Great Dane 48 Ft, Low Profile Van
 Trailer, Model 1911TDSA, Air Ride,
 Sliding Tandem, Tie Downs in Floor,
 Aluminum Wheels, Tires 85%, **\$5,950**



2006 Freightliner M2-106, 24' Flat Bed
 Steel, Cat C7 250 HP, 9 Spd, Spring Sus-
 pension, 252" WB, 52000 GVW, 169,337
 Miles, Nice, Clean, Ready to Go, **\$36,900**



2006 IH 7600 Tractor ISM 370 HP,
 Fuller Fro 14210C, Air Ride, 168" WB,
 Tires, 75%, Runs Great, Well Maintained,
 Low Miles, Only 348K,
\$34,900



2007 Mitsi FE 140, Diesel, Auto, 16'
 Supreme Box w/Left Side Access Door &
 Rear Roll Up Door, Lift Gate, 14,050 GVW,
 5360 Frt., 9880 Rear, Hydraulic Brakes,
 215/85R16 Tires 80%, **\$9,950**



2005 IH 8600 Day Cab S/A Tractor,
 Cummins ISM 370 HP, 10 Spd, Airride,
 145" WB, 84" C/A, 499,582 Miles, Nice
 Clean Truck Ready To Go, **\$18,900**

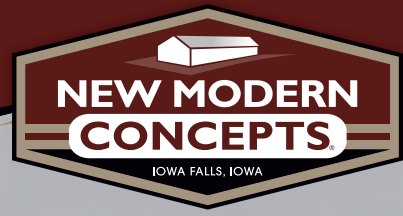

TIME FOR REPAIRS?

For over 30 years New Modern Concepts has helped producers repair and remodel swine confinements to help extend the lifespan of the facility, increase efficiency and add more to their bottom line.

LET US MAKE YOUR 10, 15 OR 20 YEAR FACILITY LIKE NEW AGAIN!



- Sow, nursery and finishing facilities
- Quality workmanship
- In-house gating fabrication



CONTACT US TODAY!

New Modern Concepts
 824 Brooks Road
 Iowa Falls, IA 50126
 1-800-542-0002

www.newmodernconcepts.com



www.samsriverside.com



2014 Racing Schedule

Friday Night Races

Open 6 pm • Racing Starting @ 6:30 pm

Saturday Race Days

Open 1:30 pm • Time Trials 3:00 pm

Eliminations 6:00 pm (approx)

All events and times are subject to change. Check our website or call the track to verify info!

641-780-3534

AUGUST

Fri - Aug 15..... Fun Night - Open Early, Testing Open to Anyone **PLUS Qualifying World Fuel Altered Nationals**
 Sat - Aug 16..... **World Fuel Altered Nationals & Gassers**
TS/TD #5, Points #16, Stk Shifters #4, Nostalgia Drag Cars, H/R
 Sun - Aug 17..... Points #17, Hot Rod, TS/TD #6, Nostalgia Classes
 Fri - Aug 22, Sat - Aug 23, Sun - Aug 24 **CLOSED**
 Fri - Aug 29..... Fun Night (Open Early) - Testing Open to Anyone
 Sat - Aug 30..... Points #18, Stick Shifters #5 IA 10.5" Tire, Bikes
 Sun - Aug 31..... Bracket Points Race #19 Final, Bikes

SEPTEMBER

Fri - Sept 5..... Fun Night, Testing Open to Anyone 5:30 PM Plus Midnight Madness #5
 Sat - Sept 6..... Non-Points Bracket Race (Details TBA)
 Fri - Sept 12 - Sat - Sept 13 **CLOSED FOR BRACKET TEAM FINALS IN MARTIN, MI**
 Fri - Sept 19..... Fun Night - Open Early
 Sat - Sept 20..... Fall Bracket Classic (TBA) TS/TD #7, H/R, Bikes
 Sun - Sept 21..... Fall Bracket Classic (TBA) TS/TD #8, Bikes
 Fri - Sept 26..... Fun Night - Testing Open to Anyone, 5:30 PM
 Plus Final Midnight Madness #6 - 10 pm - 10am
 Sat - Sept 27..... RJ Performance Fun Weekend (Details TBA)
 Car show, Non-Points Bracket Race (Details TBA)
 Sun - Sept 28..... RJ Performance Fun Day (Details TBA)

www.eddyvillraceway.com

THE BIG MOBILE HOME CHICKEN

Crossed The Road,
Call For Info
573-499-9993
qualitypreowned homes.net

NEW/USED PARTS: for Cars, Pickups, Farm Equipment, Construction, Semis, Classics. (Body-Parts-Paint-to-match-Yours) Trannys, Motors with delivery/warranted.
800-807-9612 8-15

WANTED: Your Starter, Alternator, Generator, To REPAIR OR REBUILD. Quality Motor Parts, 110 E Franklin, Bloomfield, IA.
641-664-2012 or 800-664-2012 TFN



2003 F250
6.0 Diesel, AT, 4x4
Fresh OH w/Studs, 154K

660-299-9021



2003 Ford F650 XL
7.2 CAT, 6 Spd, 26,000 GVW
Cruise, AC, 102K

No Sunday Calls



Reduced \$950

Custom Built
Heavy Duty
Hydraulic Hoist

641-799-7890

AL'S AUTO & EQUIPMENT

Blakesburg Iowa • 641-777-4004 • 641-938-2222



1999 GMC 1500 Z71, Ext. Cab, 3 Door 4x4, 5.7, 161K Miles, Prior Salvage Title
\$3,700
www.alsautoandequip.com



2010 Forest River Cedar Creek
And 2004 Ford F350 DRW

38 Ft. 5th Wheel W/3 Slides
6 Remote Hydraulic Jacks, Corian Counters, A/C, 2 Flat Screen TV's, Fireplace, Remote Power Awning, Trail Aire Pin Box, 4 New Tires, Heated Tanks, Central Vac.,

Truck Has Lariat Pkg, Leather, Diesel, 106,000 Mi. W/5th Wheel Hitch,
Both Very Clean Stored Inside,

Sell Both For \$53,000
319-750-3491



SPECIALIZING IN SELLING HUNTING PROPERTIES AND FARM LAND

WHITETAILEDPROPERTIES.COM

WHITETAILED PROPERTIES REAL ESTATE

HUNTING | RANCH | FARM

GABE ADAIR
515-971-8182

gabe@whitetailproperties.tv
Licensed in IA



RICH BAUGH
319-750-9273

rich@whitetailproperties.tv
Licensed in IA, IL, MO

APPANOOSE COUNTY, IA - 514 acres m/l, 100 acres tillable, 100 acres alfalfa, 97 acres CRP, 5 ponds and creek, excellent investment farm, near Centerville - **PENDING**

CLARKE COUNTY, IA - 115 acres m/l, metal building, 65 tillable acres with 37 acres currently in production, nice pond, good mix of habitat, near Osceola - **PENDING**

CLARKE COUNTY, IA - 357 acres m/l, 260 acres tillable, 2 ponds, seller will divide. Broker/owner interest - \$3650/acre

DAVIS COUNTY, IA - 178 acres m/l, awesome hunting farm, very secluded with no road frontage, 2 ponds and creek, very scenic and beautiful farm, - **SOLD**

DECATUR COUNTY, IA - 40 acres m/l, 31 acres CRP, balance in timber and brush, borders Dekalb Wildlife Area, extreme trophy managed area, \$2750/acre

DECATUR COUNTY, IA - 155 acres m/l, 65 acres tillable, balance in timber and brush, 2 blinds, great combination farm - **PENDING**

DECATUR COUNTY, IA - 160 acres m/l, 40 acres could be tillable, currently pasture, balance in timber, brush and pond, highly managed area, \$2540/acre

DECATUR COUNTY, IA - 180 acres m/l, good mix of timber/brush and pasture, 7 ponds, 2 metal buildings, corrals, good hunting potential, - **SOLD**

DECATUR COUNTY, IA - 278 acres m/l, 26 tillable acres, 138 acres CRP, in a prime whitetail neighborhood, huge management block, 5 ponds, creek, \$3750/acre

LUCAS COUNTY, IA - 52 acres m/l, 12 acres tillable, balance in timber and brush, food plot, great building site, - **PENDING**

MADISON COUNTY, IA - 111 acres m/l, 43 acres CRP, 13 acres tillable in grass, minutes from West Des Moines, gorgeous views and building sites **PRICE REDUCED \$488,400**

MONROE COUNTY, IA - 200 acres m/l, 35 acres tillable, 27 acres CRP, good income, great hunting, 3 ponds and 2 creeks, 5 minutes from Albia, \$3300/acre

MONROE COUNTY, IA - 460 acres m/l with 2 homes, 150 acres tillable, 80 acres CRP, great hunting, good income and farm is located in a great hunting neighborhood, \$1,599,000

MONROE COUNTY, IA - 660 acres m/l with 2 homes, 200 acres tillable, 107 acres CRP, balance in timber, brush, 4 ponds and creek, **PRICE REDUCED - \$2,229,000**

TAYLOR COUNTY, IA - 80 acres m/l, 37 total tillable acres, 24 being farmed, great genetics, low hunting pressure, only 1 bordering neighbor, great layout, - **SOLD**

WARREN COUNTY, IA - 53 acres m/l, nice hunting farm, good mix of timber and pasture, creek - **PENDING**

WAYNE COUNTY, IA - 40 acres m/l, awesome hunting, great management area, broker/owner interest, \$3265/acre

WAYNE COUNTY, IA - 80 acres m/l, 48 acres CRP, balance in timber, brush and 2 creeks, great access, building sites - **PENDING**

WAYNE COUNTY, IA - 120 acres m/l, 99 acres tillable, balance in timber and brush, awesome hunting farm, broker/owner interest - **SOLD**

WAYNE COUNTY, IA - 190 acres m/l, 120 acres tillable, located near old Dajo Cattle Ranch, awesome hunting, broker/owner interest, \$3265/acre

WAYNE COUNTY, IA - 330 acres m/l, 200 acres tillable, balance in timber and brush, food plots, 229" buck killed off property last year, \$4150/acre

DAVIS COUNTY, IA - 85 acres m/l with mobile home, 80 acres timber and brush, Along Salt Creek, nice pond, located near Floris, \$205,000

DAVIS COUNTY, IA - 170 acres m/l with 3 bedroom and 1.5 bath farmhouse, 37 acres tillable, balance in timber, brush food plots and pond, 30x60 shop - **SOLD**

KEOKUK COUNTY, IA - 80 acres m/l, 26 acre lake, creek and Skunk River, 13 acres CRP, great recreation opportunities, \$299,000

LEE COUNTY, IA - 118 acres m/l, 50 acres tillable, 30 acres currently in hay, pasture, pond, 2 metal buildings, great for livestock, dead end road - **SOLD**

LEE COUNTY, IA - 256 acres m/l with home - 50 acres tillable, balance in timber, brush, creek and ponds, awesome hunting farm, trail cam pics, \$652,800

MONROE COUNTY, IA - 146 acres m/l, 25 acres tillable, balance in timber and brush, 3 ponds, good access, desirable whitetail area, \$2550/acre

MONROE COUNTY, IA - 219 acres m/l with custom home, 29 acres tillable, established food plots, 2 ponds and creek, outbuildings - **SOLD**

MONROE COUNTY, IA - 357 acres m/l, 65 acres tillable, balance in timber, brush and several creeks, located near Lovilia, IA, excellent hunting, \$2520/acre

MONROE COUNTY, IA - 1/14th interest in 3600 acres, "The Ranch" property, intensely managed whitetail property, 529 acres CRP, 600 acres tillable, highly managed neighborhood, \$514,00

MONROE COUNTY, IA - 369 acres m/l, 60 acres tillable, 24.4 acres CRP, creek and ponds, great access, ideal mix of habitat, great hunting layout, blinds included, food plots, \$2550/acre

MONROE COUNTY, IA - 3600 acres, 1/14th interest in "The Ranch" 530 acres CRP, 600 acres tillable, awesome opportunity, highly managed - **PENDING**

VAN BUREN COUNTY, IA - 56 acres m/l, 43.7 acres tillable, balance in timber/brush, good return, some hunting - **SOLD**

VAN BUREN COUNTY, IA - 211 acres m/l with cabin/lodge, big timber and brush, 2 creeks, awesome hunting, diverse property - **SOLD**

VAN BUREN COUNTY, IA - 555 acres m/l with custom home, located 10 minutes from Fairfield, 95 acres tillable and food plots, best of the best - **SOLD**

VAN BUREN COUNTY, IA - 725 acres m/l, 304 acres CRP, 29 acres hay, 40 acres food plots, awesome hunting farm, 8 ponds and Indian Creek - **PENDING**

WAPELLO COUNTY, IA - 12 acres m/l - all timber, great hunting, small pond, near Ottumwa - **SOLD**

WAPELLO COUNTY, IA - 25 acres m/l - 21 acres tillable, good income, possible building site, near Des Moines River bottoms - **SOLD**

WAPELLO COUNTY, IA - 36 acres m/l, heavy cover and good mix of habitat, creek, great hunting area, utilities available, located near Blakesburg - **PENDING**

WAPELLO COUNTY, IA - 112 acres m/l, all timber tract, along the Des Moines River, creek and pond, awesome hunting, no road frontage, \$2350/acre

POLARIS
FACTORY AUTHORIZED CLEARANCE

HUGE DEALS ON ALL 2014s

FIND YOUR RIDE TODAY

We are still in business to serve YOU Our Loyal Customers!

Service and Sales Departments are temporarily relocated
Just south of our former location to Z Line Building 9 (402 N County Rd)

Our full line of new and used in stock Polaris ATVs's and Rangers can be found at www.usspolaris.com

Mail address remains the same:
408 N. County Rd, Toledo, IA 52342
(641) 484-2540

2012 BEST BROKERAGES

WATTERS SAVE BIG!

 \$33,988 '12 Chevy Silverado, Ext. Cab, 4WD, LTZ, Leather, New Custom Wheels & Tires, 26K	 \$24,988 '13 Cadillac CTS, Leather, 18K, CAR OF THE YEAR! Super Nice!	 \$16,999 '12 Chevy Cruze LT Black, Chrome Grille, 19K
 \$12,988 '07 Toyota Camry SE Red, 56,000 Miles	 \$19,988 '14 Chevy Impala LT Roof, Low Miles, Value Leader	 \$34,995 '13 GMC Sierra Crew Cab, 4x4, Chrome Wheels, Low Low Miles SLE
 \$29,998 '11 GMC Acadia Denali AWD, 1-Owner, Leather, Dual Roofs	 \$10,997 '05 Chrysler 300 Chrome Wheels, Leather, 92K	 \$15,777 '13 Ford Focus Sport Grey Wheels, Leather, Red
 \$16,995 '09 GMC Canyon Crew Cab 4x4, SLT, Leather, LOADED UP!	 \$50,995 '13 GMC Yukon Denali, 13K 1-Owner Miles, Nav., DVD, Roof, Quads, Like New!	 \$31,886 '09 Chevy Tahoe, Leather, 20" Wheels, 78K Miles, Loaded Up!
 \$28,995 '12 Chevy Silverado Ext. Cab Teal Blue, 22,000 Miles, LIKE NEW!	 \$27,988 '10 Dodge Ram Quad Cab, 4wd, Big Horn, Hemi, Lots Of Chrome, Low Miles	 \$15,886 '10 Kia Sportage LX 4WD, Low Miles, Value Leader
 \$21,999 '13 Chevy Captiva LTZ Leather, Alum. Wheels, Low Miles	 \$19,997 '12 Hyundai Tucson AWD, Bronze Met., Low Miles	 \$21,495 '11 GMC Terrain SLE Alum. Wheels, 26,000 Miles
 \$23,995 '12 Chevy Traverse 8 Pass, Alum. Wheels, 19,000 Miles	 \$38,688 '11 GMC Yukon Denali D-White, Nav., DVD, Roof, 1-Owner	 \$24,447 '11 Buick Enclave CXL FWD, 56K Miles, LOADED!

VETTER EQUIPMENT

9983 HIGHWAY 92
INDIANOLA, IA 50125
515-961-2541
www.vetterequip.com

\$10,950



1990 Brent 570, New Auger, Ready To Go

Brent 420, Roll Tarp, NICE!

\$7,950

CNH Capital
©2007 CNH America LLC. All rights reserved. Case IH is a registered trademark of CNH America LLC. CNH Capital is a trademark of CNH America LLC. www.caseih.com

TRADING Post

1508 Albia Road, Ottumwa, IA
Larry Meixner
641-682-5189 • 641-777-8476

 \$5,695	1997 Ford F350 XLT 1 Ton, Dually, Crew Cab, 2WD, 140K
 \$4,695	2005 Buick Rendezvous V6, AT, Super Clean, PW, PL, Tilt, Cruise
 \$4,695	1999 Ford Ranger 4WD, Ext. Cab
 Special \$2,995	2001 Chevy Malibu V6, AT, PW, PL, Tilt, Cruise, Leather, Low Miles
 \$10,500	1985 Avanti Loaded w/Everything, 305 H.O. Chevy Motor & Trans

Like Our Facebook
Spilman Auto Parts



SPILMAN AUTO PARTS

Bloomfield, Iowa • 641-664-2463 • 1-800-477-1367



\$4,750

2006 Fork Truck
Yellow Doosan Daewoo Model G25E-3, 4500Lb, 4 Cyl, LP, Engine Fire

ATTN TRUCK OWNERS: Rhino Linings Offers You The Worlds Number One Sprayed In Truck Bedliner. Also Works On Livestock Tanks, Creep Feeders, Horse Trailers, Etc. Call For An Appointment & More Info.
641-799-5672 TFN

LIVESTOCK
35TH SHEEP & FIBER ARTS FESTIVAL: Bethel, Missouri, August 30-31. Information Call Jessi Belt. Website: www.worldsheepfest
660-762-4333 8-15



2008 Ford F350 Pickup

XLT Pkg., Ext. Cab, 6.4L Turbo Diesel, Powerstroke V8, 4x4, Block Heater, Aluminum Bed With Gooseneck Hook-up, 6 Disc Stereo, PW, P-Seats, Cruise Control, AC, Remote Start, 41,250 Miles, 1 Owner, Excellent Condition.

\$27,500

641-777-8725

www.hawkeyetrader.com





Certified Service





Hours: Mon Wed & Th: 8AM-8PM
Tues & Fri: 8AM-6PM • Sat 8AM-5PM
878 Hwy 65-69 N, Indianola

www.wattersautoland.com • 800-322-8888



NEW Titan Aluminum Stock Trailer

7'6" x 24', One Gate w/Slide, Aluminum Wheels w/Spares

\$17,850

EMEL SALES - HWY T 15 MILES SOUTH OF MEMPHIS, MO - 660-883-5504

GERINGHOFF CUTTING EDGE

Let Us Introduce You to a Geringhoff Elite XL Northstar or RotaDisc Cornhead.

Ask About Our 2014 Elite XL Models

SERVING YOU FOR 28 YEARS

In Stock!! New 2014 Cornheads,



Order Color to Match Your Combine

New and Trade In Cornheads For Sale

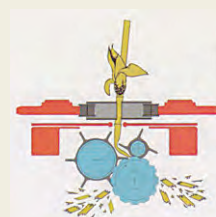

Rota Disc

- Unique stalk mulching technology
- Lowest horsepower draw

	NOW
(2) 2012 Geringhoff RD630, End Augers	\$58,500
2011 Geringhoff RD630, Low Acres	\$55,900
2010 John Deere 612C, 20", Non Chopping	\$68,500 \$65,000
2009 John Deere 608C, 30", Non Chopping	\$41,500 \$39,500
2009 Geringhoff RD630, Low Acres	\$49,500
2008 Geringhoff RD 8-30, A.H.C.	\$67,500 \$65,500
2008 Case-IH 2608, Chopping, 30", 2388 & 8010 Mts.	\$29,950 \$28,000
2007 Geringhoff NS 8-30, New Knives	\$39,500
2006 Geringhoff NS 630	\$23,000
2005 Geringhoff NS 12-30, Rigid New Corn Heads	\$46,500
Maurer Head Transport Carts	In Stock
2006 Case IH 2206, Very Good	\$21,100
Kelderman 6RN Corn Reel, Used 1 Year, Shedded	\$2,600

Rogers Ag Repair, Inc

Located 6 Miles North of Fairfield, IA on Hwy 1

641-472-3779

Email: rogersagrepair@yahoo.com

Kollision

504 S. Drake Street - Bloomfield, IA 52537

641-664-2648

Order



1997 Ford F150 145K \$4,250



2003 Impala 145K \$2,995



2001 Impala 167K \$2,550

RYAN ATKINSON FARRIER SERVICE: Full Time Professional Farrier, Gentle With The Horses, Hot/Cold Shoeing, Trimming, Corrective/Therapeutic Work Available. 319-768-6649 8-15

FOR SALE: Columbia Yearling Rams Bred For Fast Gainability, Raised Without Creep, Hand Fed, Make Money With Premium Columbia Wool Again Also Yearling Ewes. 660-947-3404 TFN

REGISTERED ANGUS BULLS FOR SALE OR LEASE: Over 45 To Choose From. All Sired By: MYTTY IN FOCUS, CONNEALY FORWARD, SYDGEN CC & 7, SAV BISMARCK, and B/R NEW FRONTIER 095 To Name A Few. Ages Range From 16 Months To 4 Years Old. Lease For \$300 Month Or Purchase \$2500 To \$3500. All Bulls Are Semen Checked, Trich Tested, Wormed And Vaccinated. Trucking Available At Addtl Charge. harrison@ktis.net or on Facebook search "Bulls for Lease". 573-999-3197 TFN

BARKER FARM SUPPLY: Goodyear Hydraulic Hoses Made, Airgas, MFA Feed, Pet Food, Farm Gates, Wire Panels/Fence. Call Bob. 641-680-0139 TFN

FOR SALE: 2yr Old Reg. Black Angus Bulls For Sale. Evergreen Stock Farm (Since 1900). Wait Wilkinson, Marshalltown, IA. 641-485-4698 8-15

CORRAL PANELS: 10 With Little Rust, \$60 Each; (5) Little Dings, \$50 Each; HD 25 Like New Condition, \$70 Each, Not Kentucky Junk, Lost Pasture, Sold Cows. 641-485-5410 TFN

FOR SALE: Registered Angus Bred Cows & Yearling Heifers, Show Prospects & Gentle Disposition, Nice Group. Wachter Balch Angus. 641-891-3854 TFN

FOR SALE: 2014 Delta 12' Bumper Hitch Comb Horse & Stock Trailer, 3500 lb. Axles, Side Door, Front Divider, New Style Semi V Front, Like New. 641-226-7392 8-15

BULLS FOR SALE: Red And Black Limousin And Lim-Flex Low Bws, Body Length And Muscle, Gentle. Jacksonville. 573-355-0979 or 660-295-4546 8-29

FOR SALE: Registered Angus Bulls Yearlings And 2 Year Olds. Performance & Growth. You'll Like Their Gentle Dispositions & Top Performing Calves. Large Selection, Can Keep Till June. Wachter Balch Angus. 641-891-3854 TFN

\$650
1983 Honda Urban Express Deluxe
49cc, 2,400 Miles, Black, Runs Good
641-660-5371

Check Us Out!
New Edition Online
Every Thursday Morning!
www.hawkeyetrader.com

WANTED TO BUY - CLEAN CARS & TRUCKS • WANTED TO BUY - CLEAN CARS & TRUCKS • WANTED TO BUY -

Many Other Makes & Models - Bank Financing

MARTZ AUTO

965 E. VINE ST, OTTUMWA (641) 684-6537

See Us on the Web at www.martzauto.com
We're Located at the Vine Street (John Deere) Exit Off of Hwy 34.

Interest Rates As Low As 3.99%
*With Qualified Credit

 2011 Chevy Impala LT Silver w/Dark Gray Int, 41K, V6, AC, PS, PB, PL, PW, Tilt, Cruise, CD, Factory Warranty	 2006 Ford Explorer 4x4, 86K, PW, PL, P-Seat, Tilt, Cruise, Leather Heated Seats, Sunroof	 2006 Jeep Commander 4x4, 80K, Silver w/Black Int, V8, Auto AC, PS, PB, PL, PW, Tilt, Cruise, CD
 2007 Buick Lucerne CXL, White w/Beige Leather Int, V6, Auto, AC, PS, PB, PL, PW, Tilt, Cruise, CD, Power Seat, 1-Owner	WANTED TO BUY CLEAN CARS & TRUCKS	 2009 Kia Optima Maroon w/Light Gray Int, 4 Cyl, Auto AC, PS, PB, PL, Tilt, Cruise, CD
 2007 Chevy Silverado 4 Dr, Z71, 106K, 4x4, Black w/Gray Int V8 Auto, AC, PS, PB, PL, PW, CD Power Seat, Tilt, Cruise	 2006 Prowler 27 Ft Pull Type, Large Slide, White w/Maroon/Tan Int, Awning, 1 Slide, AC, Flat Screen TV, Front Bedroom, Middle Kitchen, Rear Bath	 2004 Ford F150 Crew Cab, 2WD, Lariat, Gold w/Beige Leather Int, V8 Auto, A/C, PS, PB, PL, PW, Tilt, Cruise, Cd, Power Seat
 2000 Ford F450 XL Super Duty 7.3 Diesel, White w/Gray Int., V8 Turbo Diesel, Auto, AM/FM Radio, Tilt, Cruise, Flatbed	 1964 Rambler Classic 550 6 Cyl, Auto Original	 2005 Chevy Silverado 2WD, White w/Gray Int., V8 Auto, A/C, PS, PB, Tilt, Cruise, CD

WE STOCK A LARGE VARIETY OF LUMBER

Permacolumns ~ Post ~ Plywood ~ OSB ~ Drywall
Maze Nails ~ Plyco Doors ~ Windows ~ Overhead Doors
Owens Corning Insulation and Shingles
Vinyl Fencing ~ Fencing Supplies ~ Featherlite Ladders

GIVE US A CALL FOR A FREE QUOTE ON ANY BUILDING PACKAGE

Cantril LUMBER and HARDWARE
CENTRAL STATES MANUFACTURING, INC. WE SELL CENTRAL STATES METAL
MON-FRI. 7 AM-5 PM; SAT. 7 AM-NOON
104 East 2nd Street • Cantril, IA 52542 • 319-397-2351 • 888-791-9273

TRACTORS: JD6430 Prem, w/Ldr, 1700 Hrs; 8300 MFD, 5000 Hrs; 8100 MFD, 4100 Hrs; 4850 MFD; 4440 PS; (2) 4240 QR; 8430 4WD; JD 2520 Compact- Needs Work; Duetz-Allis 9170, 2WD; NH TS115A MFD; Case IH 9230 RCS, 3pt, PTO; 9170, PTO, New 20x42 Tires; Case1070 Black Knight.

LAWN MOWERS: JD 757; 345; 445.

INDUSTRIAL SKIDLOADERS: NH DC 80 Dozer; '11 JD 326D CHA, 2 Spd, (Bad Hydro); Bobcat S-250 Clean; 773; NH L 865, Cab; 3 PT. Backhoes; CAT 420 D BH&LDR.

COMBINES: '04 C-IH 2388, 1450 Hrs; 1460, Chopper; JD (2) 9500; '89 6620 SH; '80 6620; JD 9400, 1,800 Hrs.

HEADS: '09 JD 630 (Nice); JD 625, (2) 620; 920 FF; 920; 913; 220; 643 OD; 444; '98 893, KR, HDP; Case-IH 2206; (2) 1063; 883 Poly; 1020 20'; 22 1/2'; 25'; JD 693; Case 2208; Special Prices On New MD Head Trailers; Several Used Head Trailers.

IMPLEMENTATIONS: JD535 Disc Bine; JD 1418 Cutter; JD568 Baler/Net; JD 1219 Mow-Cond; JD RM 630, 85-12R Cult; C-IH 4300 44'; 30' FLD Cult; JD 980 26'; Fld Cult; Sunflower 35' Crumbler; JD DB 90 36R30; 1770 24R; 1760 12R; 7000 8R30 7 8RW Planters; Kinze 2700 24R Planter; JD 640SL; 741 SL Loaders.

COLO IMPLEMENT
COLO, IA

641-377-2355
www.dailyauctioncompany.com

NEED TO BUY:
GOOD USED FARM & INDUSTRIAL EQUIPMENT



2003 Model Freightliner
With Sleeper Cab, Cummins N14 Engine, Fuller 10 Speed Transmission, 795,000 Miles, Asking \$18,000
Please Contact Don Brown At 217-224-7989

WE CAPTURED THE MOBILE HOME BIG CHICKEN
Call For Info
573-303-5803
www.amegamobilehomes.com

FOR SALE: Dairy Barn Built Around 1900. 30ftwx80ftlx28ft.H, Lots Of Good Barn Wood And Heavy Beams And Metal Roof. Buyer To Disassemble, \$20,000 OBO. Located 8 Miles North Of Quincy, IL. Call. 217-222-6036 8-22

WANTED: 1000 Gallon LP Tank With Or Without Gas. Leave Message. 641-898-2337 8-22

LakeWoodRVSales
Downing, MO

SEE COMPLETE INVENTORY AT: www.lakewoodrvsales.com



1996 DAMON DAYBREAK
32' Motorhome
Nice & Well Taken Care Of, Lots of Camping Life Left, Only 79K, Clear Title

\$7,500

Ralph Burkholder, Owner • Downing, MO

"Will Do Order Buying-Call Us With Your Need"

660-379-2763 • 660-341-1927 • No Sunday Calls! • Ask For Ralph

Experience the QSI Advantage

30X60X12 GARAGE \$16,500



Five 12' Open Bays • 3' Overhang on Front

Price Includes DELIVERY & INSTALLATION On Your Level Site. Travel Charges May Apply



Quality Structures, Inc.

FREE ESTIMATES AND ON-SITE CONSULTATION
800-374-6988

MATERIAL KITS NOW AVAILABLE

www.qualitystructures.com

HANEY AUTO REPAIR & SALES

407 N. MAIN STREET • LIBERTYVILLE, IA 52567

2013 Chevy Silverado LT, 4x4, Crew Cab, 30K, Nice..... \$26,500
2011 Ford Edge SEL, 1- Owner, Frt. Wheel Dr., Nice \$16,900
2-2009 Chevy Impalas, LT's, 1-Owners.....Starting at \$8,850
2006 Chevy Colorado, Crew Cab, 4x4, Topper, 78K..... \$11,900
2007 GMC Acadia, All Wheel Dr., Leather, 117K, Nice \$14,900
2004 GMC 2500 HD Crew Cab, Duramax, 4x4, Leather..... \$15,900
1997 Pontiac Grand Prix, 3.8 V6, Cold AC, Runs Good.....\$1,900
2006 Ford Escape XLT, 4x4, New TiresIn Soon

Shop: 641-693-4807 • Cell: 641-919-4807

Check us out on the web at: www.facebook.com/Haneyautobodyandsales

35TH SHEEP & FIBER ARTS FESTIVAL: Bethel, Missouri, August 30-31, Information Call Jessi Belt. Website: www.worldsheepfest 660-762-4333 8-15

FOR SALE: Mechanical Bull 2001 Electric Over Hydraulic, 220 Volt, 50 Amp, 18x18 Air Mattress With Pump, Will Meet Halfway, Call. 913-426-0531 8-15

MISC

WANTED: Looking For Someone to Cut Firewood On My Property For Shares. 641-777-5499 8-15

FALL BRAWL DEMO DERBY: Saturday Aug. 30 At 6:30 Bloomfield, Iowa. Big ONE-DAY Show You Do Not Want To Miss. www.racedirtbloomfield.com 8-29

FOR SALE: 3 Items-Flatbed Trailer, \$500 OBO; Frame Trailer, \$500 OBO; RV 1997 RexHall AERBXL3250, \$15,000 Firm. 515-783-6450 8-15

RENT A HORSE: And Ride A 2 1/2 Hour Guided Forest Trail Ride, \$35 Each. 7 Days A Week By Reservations. 319-878-3596 8-15

RAMER TRUCK SALES

MOTORS • ENGINES • TRANSMISSIONS
PARTS • SUPER DUTY & RANGER

www.ramertrucksales.com

Parts, Sales & Service Dealer For DewEze Bale Beds!



2002 Dodge Dakota SLT XCab V8 Auto, 4x4, 205,395 Miles, Motor Has Only 150K Miles On It, Clean Title \$4,900



2000 Ford F350 XLT 7.3L 6 Spd., 4x4, 247K Miles, Clean Title, New Tires, Black, Nice \$9,900



2008 F250 XL 5.4 Auto, 4x4, Clean Title, 159,694 Miles, Clean Truck Good Title \$8,350



2010 F350 XLT 6.4 Diesel, Auto 60K Miles, Rebuilt Title w/New DewEze Balebed \$29,500



2011 F450 Lariat 6.7, 4x4, Auto, Nav., New Tires, Good Title, 231K Miles \$26,900



2006 Ford Expedition Eddie Bauer, 5.4 Auto, 4x4, 172K Miles, New Tires, Good Title \$5,900



2008 Ford F350 Lariat 6.4L Auto, 4x4 146K Miles Rebuilt Title \$19,500



2012 Honda Coupe EX V6, Nav Leather, 21K Miles Rebuilt Title, Nice \$15,900



2007 Ford F350, 4 Dr., Dually, Chassis, Lariat, V10, Gas, Auto, 4x4, 82K Miles, One-Owner Truck, Nice Clean, Title w/Deweze Bale Bed \$24,900



1995 Coleman Fleetwood Popup Camper Stony Creek Rebuilt Title \$1,650



2004 Ford F350 Lariat 6.0L Auto, 4x4, 175K Miles, Clean Title Nice \$11,900



2001 Ford F250 7.3L 6 Spd, 4x4, 257K Miles, Rebuilt Title \$6,900



2004 Chevy 2500 HD 6.0 4x4, Auto, Good Title, 117,170 Miles \$8,500

660-282-1002
660-341-6140

Gorin, MO

NO SUNDAY SALES

FOR SALE: Fire Chief Stove Model 700 For A Basement, All Accessories Including Blower, Never Been Used, \$2,000 OBO. 319-759-1901 8-15

WC OUTDOORS ANNUAL OPEN HOUSE: And Bow Hunters Rummage Sale. August 22nd & 23rd. Watch Next Weeks Trader For Details to Consign, Call. 641-929-3025 8-15

BURN LESS WOOD: With A Central Boiler OUTDOOR WOOD FURNACE. Safe, Clean, & Efficient. Backyard Depot. 641-722-3641 8-15

DISC BLADE SHARPENING: On Site Service, Rolling & Grinding, All Types of Blades, Turbo Till & Notched. 319-377-0936 10-10

H & L FENCING: All Types Of Fencing Residential, Commerical, Farm Land, Offer Fence Removal & Pasture Clean-Up. 319-461-9112 9-26

BULK HARDWOOD MULCH: \$30 Cubic Yard, Black Or Red, \$36 Cubic Yard. Top Soil, Compost, Sand, River, Rock, Red Crushed, Brick Driveway. New Virginia. Rock Delivery Or Pickup. www.baileyfarms.com. 515-720-0039 8-29

NORTHWEST MISSOURI STATE FAIR BETHANY, MO. • AUG. 28 THRU SEPT. 1, 2014

madd hoss jackson
Special Guest Appearance
With Chris Cagle On
Saturday, Aug. 30
At The Grandstand!

Chris Cagle
Saturday, Aug. 30th
7:30 p.m. At The Grandstand!
Advance \$20.00 Grandstand - \$25 Track
Day Of Show...\$25.00 Grandstand - Track \$30.00

DON'T FORGET THE CAR RACES...
SUNDAY AND MONDAY, AUG. 31 & SEPT. 1
8 P.M. BOTH NIGHTS!!! AT THE GRAND STAND!
\$10.00 PER PERSON EACH DAY

Tickets on sale Now!!!
Tickets may be purchased online at nwmostatefair.com
or at Cole Hardware & HyVee in Bethany
or by calling the fair office at
660-425-6951 or 866-625-FAIR

TRACTOR PULL
Friday, Aug. 29
7:30 p.m.
\$10.00
Per Person
Kids 10 & Under Free!

FMX Dirt Bike Daredevils!!!
\$10 FOR ADULTS
KIDS 5 & UNDER FREE!

DEMOLITION DERBY!
Mon., Sept. 1
12:30 p.m. Start
\$10.00

Grandstand Pass
(1 Ticket to All Grandstand Events)
Now **\$55.00**

Live In The Grandstand
2:00 pm
Sunday,
Aug. 31

HUSKEY'S HOME SERVICE!
Utility Cost Are Exploding!
R-10 Insulated Foundation
Enclosure Systems For
Older Site Built-Modular And
Manufactured Homes. No More
Frozen Water Lines. Doors-
Windows-Siding-Plumbing-
Decks-Ramps-Steps-
Foundation Access Doors.
573-696-3468 TFN

WANT TO BUY: Old Coin
Collections, Silver Dollars,
Sterling Silver And Wheat
Pennies. I Buy Many Different
Collectibles. What Do You
Have For Sale? Will Pick Up
At Your Home, Office Or Bank.
Paying Top Cash Since 1971
Call Westdale Coins, Cedar
Rapids.
319-396-7760 8-29

LIFE CHANGING EVENT?!
Before Throwing Out Your
Potentially Valuable Items,
Contact Me. Personal Property
& Collectible Appraisal And
Consultation. Antiques, Sports
Cards, Furniture, Comic Books.
Anything! CAGA Certified.
Let Me Help You Keep From
Making A Costly Mistake! Edge
Of Urban, Nathan Lilley.
573-253-4159 TFN

FREE HEAT & WATER:
Eliminate Monthly Heating Bills
With Classic Wood Furnace.
No Sunday Calls.
660-707-3866 TFN

www.hawkeyetrader.com/lendawing

Houghton Rides & Rods Car Show

August 23, 2014

Come Enjoy
The Fire House
BBQ Competition
And **SHOW OFF
YOUR RIDE!**



**Registration At 1:00 PM In The Shelter House
Behind KC Hall**

No Registration FEE!!

People's Choice Awards At 5:00 PM
Plaques Given To The Top 2 Cars From EACH Class

CLASSES

Questions??
Please Call
Lee Kruse
319-217-0408

60 on DOWN **60S-70S** **90S - PRESENT**
70S - 80S **80S - 90S** **HOT RODS**
MUSCLE CARS **OPEN CLASS**



- 2014 Chevy Captiva LT:** 4 Dr, 2.4L 4 Cyl, AT, Full Power, On Star, 16,000 Miles, **\$20,995**
- 2013 Toyota Camry LE:** 4 Dr, Pwr. Seats, Pwr. Windows, Cruise, 31,000 Miles, **\$19,995**
- 2013 Chrysler Town & Country Van Touring:** Leather Interior, Navigation Screen, Rear Entertainment System, 34,000 Miles
- 2013 Chevy Equinox LT:** AWD, 2.4L 4 Cyl, Full Power, Back-Up Camera, On-Star, 27,000 Miles, **\$24,995**
- 2013 Ford Escape SEL:** 2.0L 4 Cyl, AWD, Leather, Htd. Memory Seats, Sync System, Full Power, 33,000 Miles, **\$24,995**
- 2012 Toyota Rav 4:** V6, AT, Pwr Windows & Locks, AC, 33,000 Miles, **\$21,995**
- 2011 Ford Ranger Sport:** Supercab, V6, 4x4, Automatic, A/C, 50,000 Miles, **\$19,995**
- 2011 Toyota Corolla S:** 4 Dr., 4 Cyl., A/C, Sunroof, 33,000 Miles, **\$15,995**
- 2011 Chevy Malibu LT:** 4 Cyl, AT, Full Power, 12,000 Miles, **\$16,995**
- 2011 Toyota Corolla LE:** 4 Cyl, AT, Full Power, 35,000 Miles, **\$14,295**
- 2011 Buick LaCrosse CXL:** 3.6L, V6, FWD, Leather Htd & Cooled Seats, Full Power, Sunroof, Bluetooth Phone Integration, 39,000 Miles, **\$20,595**
- 2011 Buick LaCrosse CXL:** 3.6L, V6, FWD, Leather Htd Seats, Full Power, Bluetooth Phone Integration, 25,000 Miles, **\$20,595**
- 2010 Chevy Traverse:** AWD, 2LT Pkg, Leather, Sunroof, VistaRoof, R Entertainment System, 98,000 Miles, **\$18,995**
- 2010 Dodge Journey SXT:** AWD, V6, AT, 3rd Seat, Full Power, 91,000 Miles, **\$13,995**
- 2010 Jeep Patriot LTD:** 2.4 4 Cyl, AT, Leather, Full Power, 40,000 Miles, **\$17,495**
- 2010 Ford Taurus SEL:** V6, AT, Full Power, Leather, 12,000 Miles, **\$19,995**
- 2009 Chevy Silverado LT:** Ext Cab, 4x4, 5.3 V8, AT, Full Power, 53,000 Miles, **\$22,995**
- 2008 Buick LaCrosse CX:** 3.8L V6, Full Power, AT, OnStar, 57,000 Miles, **\$11,995**
- 2007 Chevrolet Impala LS:** 3.5L, V6, FWD, Full Power, AC, 47,000 Miles, **\$10,995**
- 2007 Ford Edge SEL:** AWD, Leather, V6, AT, Full Power, 103,000 Miles, **\$14,595**
- 2007 Chevy Trailblazer LT:** 4 Dr, 4x4, V6, Leather, Full Power, 65,000 Miles, **\$12,995**
- 2007 Chrysler Town & Country Touring:** 4 Cyl, 3.8L V6, AT, Full Power, Heated Leather Seats, Rear Ent., Stow-n-Go, 85,000 Miles **\$9,995**
- 2007 Buick Lucerne CXL:** 3.8L V6, FWD, Full Power, Heated & Cooled Leather Seats, OnStar Equipped, 92,000 Miles, **\$10,995**
- 2006 Chevy 1500:** V6, AT, Reg Cab, 73,000 Miles, **\$9,995**
- 2006 Chevy Cobalt LS:** 2 Dr, 4 Cyl, AT, Cruise, Tilt, 94,000 Miles, **\$6,995**
- 2006 Ford F150 Super Crew Cab:** 5.4L Triton V8, 4x4, Lariat Pkg., Leather, Full Power, 155,000 Miles, **\$14,995**
- 2004 Ford Escape XLS:** FWD, 3.0L V6, AT, PL, PW, AC, 154,000 Miles **\$4,395**
- 2004 Chevy Trailblazer LS:** 4 WD, 3rd Row, 4.2L 6 Cyl, AT, PL, PW, 160,000 Miles, **\$5,995**
- 2003 Jeep Liberty:** 4x4, Limited Edition, 3.7 V6, AT, Leather, Htd. Seats, Full Power, 126,000 Miles, **\$7,395**
- 2003 Chevy Malibu:** 3.1 V6, AT, Air, Cruise, Tilt, Pwr. Locks, 93,000 Miles, **\$4,995**
- 2002 Ford Escape XLT:** 4 Dr., V6, A/C, Auto, Cruise, 101,000 Miles, Salvage Title, **\$3,495**
- 2002 Ford Explorer XL:** 4x4, 4 Dr., 4.0 V6, AT, Cruise, Tilt, Pwr Windows & Locks, CD, 180,000 Miles, **\$4,595**
- 2002 Toyota RAV4 L:** 2.0L 4 Cyl, AT, 4x4, Power Locks & Windows, Powered Sunroof, 101,000 Miles, **\$8,995**
- 2002 Ford Windstar LX Van:** 3.8L V6, FWD, Full Power, Dual Sliding Doors, AC, 172,000 Miles, **\$2,495**
- 1998 Ford Escort ZX2:** 2 Dr., Auto, Cruise, 4 Cyl. 58,000 Miles, **\$2,995**
- 1997 Chevy Camaro Convertible:** V6, AT, Full Power, (Nice), 71K Miles, **\$6,595**

Hwy 63 North • Bloomfield, IA
Hours: M-F: 8am-5pm • Sat: 8am-2pm
Pre-Owned Auto Sales
Oil Change, Brake Jobs, Mechanical Repair, Etc
www.mikelsinc.com
641-664-2331 • 800-303-3321

PLEASE NOTE!! ALL Items ARE NOT located in Greenfield, IA
Please call for location. DO NOT be afraid to leave a message, I am a 1-Man Show!



2004 Case 2388, SN 275689, 3433/2270 hrs. 30/32, 540/24 Rear, Chopper, Field Tracker, Spec. Rotor, Maurer Bin Ext., Rock Trap, Long Auger. \$92,500



2007 Case 1020, 30 ft., SN CBJ044111, Tracker, 3", Low Acres, Full Finger Auger (Nice). \$17,500



2013 Drago, Olimar 6RN CH, SN 2112913, Done 850 Acres, Insight Header. \$47,500



1997 Case 2166, 2750/1760 hrs. Chopper, Rock Trap, 24/32, Ag Leader 2000, Spec. Rotor. \$45,500



Case 1063, SN 242350 \$9,000



Case 1020, SN 219514 \$7,500



Parker #500, Corner Auger \$6,500



JD 1210A, Very Nice \$2,850



1997 IH 8300, L10 Cummins, 7spd, 22.5 Steel Box & Hoist, Sheddied, Very Nice. \$35,000



2007 Chevy HD 3/4 Ext. Cab Dsl. Allison Auto, LTZ Pkg., Loaded Hard, White, Black Leather, 263K, Very Nice, My Own Personal. \$18,750



(8) 285/75/22.5R Tires, Recaps From 50-70%. \$250 ea.



1975 Ford L700, Gas, 5x2, Flat Bed \$2,950



IH 1486, Bad Engine, Had Lots of Rear End & Transmission Work Done, Rough. \$3,950



1977 Ford L800, 370 Gas, 5spd, Air Brakes. CALL!



DMI #2500 5-Shank Spring Trip Ripper, Like New. \$6,950



JD 230 19ft. Disk \$2,950



'84 JD 643 6RW \$5,400



JD 3970 Chopper & 2RN, Rough \$3,950



1977 Chevy C65, Box & Hoist, 454 Gas, 5x2, Runs Good. \$4,750



Brent 672 Cart, Red, Very Good \$12,950



NH BR780 Baler \$9,750



2006 JD 797 O-Turn, 72", Gas, 32HP, Water Cooled, \$4,450



JD 844 CH, 8RW, SN 615739 \$11,500



IH 830 Chopper, 5ft Pick Up & 2RN CH \$3,250



Kewanee 1175 25' Disk \$5,500



36' Head Trailer \$3,450



32' Stud King \$4,450



JD 3010 Gas \$4,950



Vermeer 605L Baler, Net Wrap, Nice! \$9,900



Several Gravity Wagons From 220 Bu. - 400 Bu. \$800-\$2,800



Farmall Super M, SN#F41102J \$3,350



Vermeer H Baler \$2,950



Allied 595 Loader Off AC 190, Very Good, \$3,750



JD 7720 Titan II, 4,000 Hrs., \$15,500



8x31 Buhler PTO Auger, Like New! \$2,200



2004 Brent 874 Cart & Tarp (Green) \$18,750



'75 Ford L700, 361 Gas, 5x2, 15-1/2' Flatbed, Very Good Condition, \$2,950



JD 1600 Hydra Swing \$2,500



Rhino SR 15ft. Batwing \$4,500



Vermeer 605 Super F, \$1,750



JD 218, Recon \$1,800



2013 GMC 1/2 Ton Ext. Cab 4x4 SLT, 5.3, Black, Black Lthr, Loaded Hard, Running Boards, Mud Flaps, Linex In Box, Tuxedo Cover, Box Rails, 4300 Actual Miles, Like New, Sell To Settle Estate. \$33,500. 515-707-7577

HEADS

JD 918.....	\$4,450	Case 1020 25 ft.....	\$4,750
JD 643 LP.....	\$5,750	963 6RW.....	\$4,500
JD 925.....	\$4,500	'95 1063.....	\$9,000
'88 JD 844 8RW.....	\$11,900	A-C L-M 320, Needs Work.....	\$1,250
'93 Case 1020 20 ft.....	\$6,950	A-C L-M 6RN, Black.....	\$1,950
Case 1020 22-1/2 ft.....	\$7,250	Case 844 (864 6RW), 944 4RW, 1044 4RW.....	from \$800-\$3,000

MUCH MORE NOT LISTED! CALL TODAY!

Check Our New Location On The West Edge Of Greenfield On Hwy 92 - South Side

EQUIPMENT - GREENFIELD

Greenfield, IA • Wayne • 515-707-7577



CAR COUNTRY AUTO WRECKING

800-252-2886 or 641-792-8854 • Fax: 641-792-3382

2713 Hwy 14 S • Newton, Iowa

CARCOUNTRY@IOWATELECOM.NET • WWW.CARCOUNTRYIOWA.COM

FOR SALE: Registered 12 Week Old Toy Fox Terrier Female, Shots & Worming Up To Date, Vet Checked, \$100. 641-799-8104 8-15

FOR SALE: Patterdale Puppies, 8 Wks. Old, Shots & Worming Up To Date. 641-919-8104 8-15

CLASSIC PET STYLIST: By Doog, 35 Yrs Experience, All Breeds, Morning Appointments Till 11 AM, Weekend Appointments As Scheduled. Leave Message. 641-980-0001 or 641-814-3396 8-15

REAL ESTATE

SAVE UP TO \$20,000 ABSOLUTE: Clearance On Display Homes Single & Doublewide. Hamilton Homes. 816-583-2177 8-15

FOR SALE: 30 Acres M/L All Tillable Plus Additional 2 Acres With 3 Br. Home, Newly Remodeled With Finished Walkout Basement, Land Has New Pond, Fences And 2 New Buildings. Near West Grove, IA, 220th Ave. 641-680-3349 8-22

HAMILTON HOMES IS MOVING: Absolute Clearance On All Display Models. Hamilton Homes. 816-583-2177 8-15

\$2,375

Reduced

1952 M Farmall

Good Tires
Good Tin
Starts & Runs Good

641-799-7890

FOR SALE: 2-Rail, 3-Rail, 4-Rail, Vinyl Fence, Vinyl Decking & Railing. 641-722-3641 TFN

FOR SALE: Model 67 Winchester Pre-64 .22 Single Shot; Also Boys Rifle, Model 68 Winchester Pre-64 .22 Single Shot. 641-680-0892 641-675-3421

PETS
FOR SALE: AKC Registered Championship Bloodlines, Labrador Retriever Pointing Puppies Available, \$600 M/F, Red/Yellow. 515-321-9629 8-15

FALL BRAWL DEMO DERBY: Saturday Aug. 30 At 6:30 Bloomfield, Iowa. Big ONE-DAY Show You Do Not Want To Miss. www.racedirtbloomfield.com 8-29

Call 641-675-3971

We'll Help You Sell It!

WE WANT YOUR CARS!

Paying you the maximum for your car!

**Camaros • Corvettes • Chevilles • Mopars • Mustangs
Pontiacs • Classics • Caddies • Convertibles • Exotics**



QUALITY CARS ONLY, NO RUSTY CRUSTIES

AMERICAN DREAM MACHINES

1500 Locust Street, Des Moines, IA 50309

CALL (515) 245-9100 or email sales@admcars.com

WOODS

Save 20% off list, 0% for 2 years

Model	Size	Description	list	Price
BB60	5'	Laminated tail wheel slip clutch	2395	1999.
BB72	6'	Laminated tail wheel slip clutch	3147.	2595
BB84	7'	Laminated tail wheel slip clutch	4449.	3695.
BB840	7'	Heavy duty cutter	4995.	3995.
BB180	15'	Batwing mower loaded	19373	13900

2014 15' batwing \$13900.00



TYM 233 4WD, Hydro, QT loader Rear Hyd. \$9995. Just 200 hrs



JD 1023E, Diesel, 4WD, hydro, mower and loader \$14995. New 2014



JD 2305 compact just 200 hrs! loader, mower \$12550.



JD 755 compact Hydro, 60"mower, 3pt, \$4995.00 \$4995.



2007, Qlink Sapero Watrcooled, 250CC Just 300miles!! \$1695.



Kaw Mule 2006, 424hrs, windshield top & bedliner \$5995. \$5795.00



2012 CS gator, Excellent shape! \$4395.00 \$4395.00



Toyota 5K 2006 189" w/side shift New paint \$12950.



Erskine SS Skid Steer Trencher 4' stick, 6"trench \$4595. Ask about 012



Best Forks on the Market! 48"forks, 4k capacity SAE upper and lower bar Step thru design \$695.00 sale priced



Erskine 15H2 hydraulic digger skid loader mount \$2495.



Erskine 12" tree shear • Near ground cutting • Vertical or horizontal cutting positioning \$3995. Special Price



Cat TH460B, 2006, Just 4600hrs., Cab heat air, 8000lb., 42' lift, \$42995.00 For Rent Day, Week, Month



JD unstyled A, New tires, Radiator \$4995.00 Completely Restored!



MF 135, Runs great, Good tires, Loader \$3999.00 Power-steering!



No one sells LED for less

THE COMPANY Tom Hassenfritz Equipment "Where Quality, Service & Price Come Together!"

Quality Bale spears for less!
The Hog 49" long Reg \$79.95 Sale \$69.95
Regular spear 49" Reg Price \$59.95 Sale \$49.95

(800) 634 - 4885
1300 W Washington St, Mt Pleasant, IA
www.the-co.com • sales@the-co.com



JUST BE HERE!

SATURDAY, AUGUST 23

Lucas Oil Knoxville Championship Cup Series Finals #18 - Wal-Mart Night plus 305's



LATE MODEL
KNOXVILLE NATIONALS
SEPT 25-27

Rain Date 8/30/14

1000 NORTH LINCOLN STREET KNOXVILLE, IOWA 50138 ■ PHONE 641-842-5431 OR 641-842-3220
KNOXVILLERACEWAY.COM

Your Trader Goes A Long Way To Serve You



berholtzer
FARM SUPPLY LLC
Rt # 1 Box 84 MEMPHIS, MO
Feeding Equipment, Cow Comfort, Unloader Parts
Merle Oberholtzer • Phone/Fax: 660-945-3053 • Cell: 660-341-8234



NEW IN Stock
1652 NDE Walking Tandem,
54" Conveyor, Ladder,
9 Carbide Knives, Rubber Top



NEW
V59 Valmetal Silage Blower
1000 RPM
High Capacity



NEW
E. Rissler Spiro Mixer TR330
42" Discharge Conveyor
Scale, Hay Kit



NEW
Valmetal 5600H
Agri Chopper
Big Bale Processor
\$25,500



NEW
42' Jamesway Lagoon Pump
w/Pumpeller
Breaks Up the Crust
540 PTO



2008 NDE2802
Good Cond., Ready To Go,
Scales, 54" Side Discharge
Conveyor, Bar Type Tires,
Dual Auger, 2 Spd. Gear Box
\$32,500









AUGUST
22ND 9AM - 6PM
23RD 9AM - 5PM

ANNUAL OPEN HOUSE & "One of a Kind" BOW HUNTERS RUMMAGE SALE
Door Prizes - Hot Dogs & Icecream - Discounts Throughout

SUPER SALE ON: True Fire Releases
Manufacturer Reps and Pro staff on Site

EARLY RUMMAGE SALE LISTINGS:

- Fully Loaded Mathews,
- Hoyt & PSE Bows
- Trail Cams, Tree Stands,
- Blinds And Much More...

1-641-929-3025

FALL ARCHERY CLASSICS



1937 JD A
w/Overdrive
(16mph)
\$2,650 OBO
Possible Trade



Acorn Motorcycle Trailer
\$375



Case IH 1620 Combine
w/5.9 Cummins
Runs But Engine Needs
Overhauled



Oliver 1850
With Perkins Diesel, Need Hydraulic Pump
Will Sell As Is Or Fixed

- JD 244 & 444 Corn Heads
- Gleaner A 438 Cornhead (Will Fit F Or F2)
- (5) JD 100# Suitcase Weights & Weight Rack For 4430

TEUBEL SALVAGE
19387 Ice Avenue • Bloomfield, IA 52537
Cell 641-799-8371

CAR CITY on 14th

Our Newest Location @ 4131 E. 14th Street • Des Moines, IA
515-265-0227

We Have Over 80 Vehicles to Choose From.
ALL with Exciting Financing Options.



'09 Saturn Outlook XR
 AWD,
 Leather
\$15,995



'07 Toyota FJ Cruiser
 84K,
 Like New!
\$19,995



'08 Hummer H3
 69K Miles,
 Very Nice!
\$17,995



'10 Jeep Patriot
 4WD,
 84K Miles
\$10,995



05 Cadillac Escalade ESV
 Loaded!
\$14,995



'07 Chevy Silverado LT
 Leather, Spray In Liner, 4WD,
 20" Factory Wheels,
 Excellent Condition
\$19,995



'08 Dodge Dakota Big Horn
 3.7 V6, 4WD, New Tires!
 Roof, Crew Cab
\$15,995



'03 Ford F250
 Crew Cab XLT, 5.4 V8, New
 Tires, 4WD, Very Clean!
\$10,995



'04 Ford F150 Lariat
 Leather, New Tires, Remote
 Start, Ext. Cab, 4 Dr., 4WD
\$10,995



'10 Dodge Ram 1500 SLT
 51K 1-Owner Miles
\$23,995



'07 Chevy Tahoe LS
 4WD
\$13,995



'06 GMC Sierra SLT
 4WD, 1-Owner, Leather
\$16,995



'09 Chevy Silverado 1500 LT
 Crew Cab, 4WD
\$19,995



'05 Ford F350
 Super Duty Crew Cab, 4WD,
 90K 1-Owner Miles, Diesel,
 Like New!
\$19,995



'00 Pontiac Firebird Trans Am Hatchback
 T-Tops, Leather, 5.7 V8, 76K
\$8,995

www.carcityon14th.com

RED TAG RUSH

SAVINGS THAT'LL TAKE YOUR BREATH AWAY

0%

APR

FOR 5 YEARS

OR

REBATES

UP TO \$2,000*

PLUS

5-YEAR POWERTRAIN WARRANTY**

VICTORYMOTORCYCLES.COM

*Offer subject to credit approval. Offer may not be combined with certain other offers, is subject to change and may be extended or terminated without further notice. Offer valid on new 2011 through 2014 Victory models. Terms up to 60 months available for purchases based on credit approved criteria. Fixed APR of 0.99%, 3.99% or 6.99% will apply. An example of monthly payments required on a 60-month term at 0.99% is \$14.63 per \$1,000 financed. An example of monthly payments required on a 60-month term at 3.99% is \$14.41 per \$1,000 financed. Terms of 60 months offer available to those consumers who qualify. Those consumers that utilize this offer will forfeit standard rebates. See participating retailers for complete details and conditions. Offer ends September 30, 2014.

**The 5 year powertrain is available on new 2011 through 2014 Victory models. Offer is valid only in the U.S. and Canada and does not apply to prior purchases. Five year powertrain coverage consists of 12 months' factory warranty, plus 48 months Polaris Power Protection for a total term of 60 months. In Florida this is given as a free of charge Limited Warranty. Subject to 500 deductible, no mileage limitation. See dealer for details. Offer must be received by September 30, 2014. Rebates vary by model and model year. Must purchase a 2011 through 2014 Victory model between July 28 and September 30, 2014. Victory or Polaris dealership employees are not eligible for this offer. Victory and Victory Motorcycles are registered trademarks of Polaris Industries Inc. Always wear a helmet, eye protection, and protective clothing, and obey the speed limit. Never ride under the influence of drugs or alcohol. ©2014 Polaris Industries Inc.

R/J Performance
 14231 Sycamore Rd
 Ottumwa, Iowa 52501
 641.684.8400
www.rjperformance.com

What are you waiting for? Ride the best American built motorcycle, built right here in Iowa!

CCW GUARDIAN

TRAIN. SHOOT. LOG. DETAILS MATTER.

When Your Life Or Freedom Is On The Line!

DOWNLOAD THE **FREE APP** AT

CCWGUARDIAN.COM

ZIMMERMAN AUTO LLC & TRAILERS

Cell 641-680-9035 • 888-435-0708

101 North Street Cantril, IA 52542

www.zimmermantrailers.com

<p style="font-weight: bold; color: yellow;">\$4,855</p> <p style="font-size: x-small;">PJ F8 22' 8" I-BEAM DECKOVER 2-7K AXLES, 2 STAND UP RAMPS</p>	<p style="font-weight: bold; color: yellow;">\$4,050</p> <p style="font-size: x-small;">PJ LD 28' LOW-PRO FLATDECK W/DUALS 2-10K AXLES W/MONSTER RAMPS</p>	<p style="font-weight: bold; color: yellow;">\$5,195</p> <p style="font-size: x-small;">PJ LD 30' LOW-PRO FLATDECK W/DUALS 2-10K AXLES W/MONSTER RAMPS</p>
<p style="font-weight: bold; color: yellow;">\$6,050</p> <p style="font-size: x-small;">PJ T8 22' DECKOVER TILT, 2-7K AXLES, HYDRAULIC TILT</p>	<p style="font-weight: bold; color: yellow;">\$4,050</p> <p style="font-size: x-small;">PJ 20' 6" CHANNEL EQUIPMENT CARHAULER 2-7K AXLES, DOVETAIL, STAND UP RAMPS</p>	<p style="font-weight: bold; color: yellow;">\$5,195</p> <p style="font-size: x-small;">PJ T6 20' 6" CHANNEL EQUIPMENT TILT, 2-7K AXLES</p>
<p style="font-weight: bold; color: yellow;">\$2,450</p> <p style="font-size: x-small;">PJ D7 12'83" TANDEM AXLE DUMP, 2-7K AXLES</p>	<p style="font-weight: bold; color: yellow;">\$7,095</p> <p style="font-size: x-small;">AMERICAN HAULER 6x10 CARGO, 1-3,500# AXLES</p>	<p style="font-weight: bold; color: yellow;">\$7,095</p> <p style="font-size: x-small;">H&H 101x20, 2-5,200# AXLES, 78" WALL HEIGHT, RAMP DOOR</p>
<p style="font-weight: bold; color: yellow;">Starting @ \$1,950</p> <p style="font-size: x-small;">ZIMMERMAN 12'x77" COMBO UTILITY, 1-3,500# AXLES, STEEL FRAME, ALUM BODY, REAR GATE, SIDE ATV RAMPS</p>	<p style="font-weight: bold; color: yellow;">Starting @ \$2,850</p> <p style="font-size: x-small;">ZIMMERMAN 18' ALUM COMBO CARHAULER, STEEL FRAME ALUM BODY, 2-5,200# AXLES, REAR PULL OUT RAMPS</p>	<p style="font-weight: bold; color: yellow;">Starting @ \$2,850</p> <p style="font-size: x-small;">ZT ALUM FLATBEDS, STEEL FRAME, ALUM BODY W/B&W GN, REAR RECEIVER HITCH, ALL LED LIGHTS</p>

"Over 100 Pre Owned Cars, Trucks & SUV's To Choose From"

KARS, INC

5701 E. University
Pleasant Hill, IA
515-564-0937

ON THE SPOT BANK FINANCING

BUY WITH CONFIDENCE! ALL VEHICLES INSPECTED!

WARRANTIES AVAILABLE

Get Your **FREE CARFAX** @ **www.kars-inc.com**

LOW MILES!



2003 Ford Super Duty F250
Crew Cab, XLT, 7.3 Powerstroke Diesel, Auto, Loaded Full Power Cloth Int, CD, Tonneau Cover, Only 103K

\$14,995



2009 Chevy Silverado K2500HD
Ext Cab, LT 4 Dr, Z71 4x4, 6.0 V8 Auto, Full Power Cloth Interior CD, XM Radio 81K Miles

\$23,995

Wow! ONLY 48K MILES!



1997 Dodge Dakota Club Cab Sport
4x4 5.2 V8 Auto Air, Tilt Cruise, CD Power Windows

\$7,995



2012 Ford Escape XLT
4WD 3.0 V6 Auto Air Full Power CD

\$10,995

LOW MILES!



2006 Chevy Avalanche LT
4WD, 5.3 V8, Auto, Loaded, Leather, DVD's in Headrest, Sunroof, Full Power, Only 91K Miles **\$15,995**



2010 Ford F150 Super Cab
XLT, 4WD, 5.4 V8, Auto 4 Dr, Full Power, Cloth Interior, CD **\$19,995**

LOW MILES!



2009 Chevy Tahoe LTZ
4WD, 5.3 V8, Auto, Loaded, Heated Leather, Sunroof, 3rd Row Seating, DVD, CD, XM Radio, 64K Miles **\$32,995**



2005 Chevy Tahoe
Z71, 4WD, 5.3 V8, Auto, Full Power, Heated Leather, DVD/CD, 3rd Row Seating **\$12,995**



2006 Chrysler Town & Country
Stow-N-Go, 4 Dr, Touring, 3.8 6 Cyl, Auto, Quad Seating, Heated Leather, CD/DVD, Full Power **\$9,995**

LOW MILES!



2005 Chevy K2500HD
Crew Cab, LT, Duramax Diesel Auto, Loaded, 4x4, Leather Full Power, Only 90K **\$26,900**



2003 Chevy K2500HD LS, 4x4, 6.0 V8 Auto, Air, Cruise, Tilt, CD Power Windows Matching Fiberglass Topper, Very Clean, Only 101K Miles **\$10,995**

LOW MILES!



2007 Ram 2500
Crew Cab, 4x4, Cummins Diesel Auto, Nicely Equipped, Big Horn Edition, Low Miles **\$29,995**



2006 GMC Envoy XL Denali, 4WD, 5.3 V8, Auto, Loaded, Heated Leather, Full Power, Power Sunroof, 3rd Row Seating, 88K Miles **\$14,995**



2011 Ford Edge Limited
V6, Auto, Air, Loaded, Leather Full Power, Dual Sunroof, Navigation 62K Miles **\$23,995**



2007 Toyota Rav 4
4WD, V6, Auto, Nicely Equipped, CD, MP3 Sound, Power Mirrors **\$14,995**



2009 Hyundai Accent GLS
4 Cyl, Auto, Air, CD, MP3 Sound System, Great MPG! **\$7,995**



2010 Toyota Corolla LE
4 Cyl, Auto, Air, Cruise, Tilt, CD, MP3 Sound, Power Windows & Locks **\$11,995**



1996 Ford Mustang
V6, 5 Spd Manual, Power Windows & Locks, CD, Only 98K Miles **\$4,995**



2004 Chevy K2500HD, Crew Cab, LT V8, Auto, 4x4 Loaded, Leather CD, Matching Fiberglass Topper, Line-X in Bed, Super Clean! 133K Miles **\$15,995**

Saturday, October 4, 2014

4th Annual Lend A Wing Golf Tournament

Public

Saturday, August 23rd, 2014 • 11:00 am
36093 Tabor Rd • Van Meter, IA
 1 mile west of Booneville on F-90 then south on Tabor Rd.

Farm Machinery & Tools:

1964 Massey Ferguson Super 90D (diesel) SN #817321 (restored)
 1951 Super C Farmall SN# 102036, International 7' axle-mount sickle mower
 1949 8N Ford SN # 228450, Ford Model 711 loader for 8N Ford tractor w/both buckets
 Richardson's Wheel-Loader model WE8A small bale loader w/original paperwork
 (2) 200 gal mini bulk tanks w/pumps & meters, Massey 4/14 mounted plow, Husky hog chute
 200 gal saddle tanks w/frame & mounts, 1100 gal solar poly nurse tank (water only)
 Nixon 5 wheel hay rake, spoke wheels, wood working tools, cattle head gates, steel posts
 Mayrath 5"x20' auger, Scranton MFG hi-lift carrier, 3 pt bale mover, farm gates, wood posts
 2 transfer pumps, 50,000 BTU Reddy heater, 2hp electric pressure washer, 2 quick hitchers
 Sears long bed wood lathe, 4 1/8" jointer/planer, Craftsman 10" radial arm saw
 Approximately 30 small square bales of hay (older), manual tire machine
 12' Port-O-Brake 1260 siding brake, several sets of rear tractor chains, new rolls of barbed wire
 Many items too numerous to mention!

Vintage/Antique Items (Fresh from the barn):

Booneville Post Office customer window/mailboxes, Maytag wringer washer, doors
 Oil cans, saddle, 6 ft arch top windows, skis, cans, sleds, crocks, trunks, chairs
 John Deere one-cylinder "Hit & Miss" engine, milk cans, (2) restaurant tables, (8) stools
 (2) vintage Sinclair oil dispensers ("Lubesters"), 500 lb Fairbanks platform scale
 1947 model 1J champion outboard motor w/original paperwork, hand corn sheller
 (2) Maytag engines, steel wheel wagon w/IH end gate seeder, vintage floor jack
 DeLaval #618 cream separator, Lancaster #40 Blacksmith Forge, grindstone
 Clipper seed cleaner, plus much miscellaneous too numerous to mention!!

Auction

"We Sell it the Day You Need it Sold!"

Be prepared for surprises!
Many items still being discovered
in the barn!



Grinding Stone



1964 Massey Ferguson Super 90D

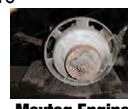

Maytag Engine



1951 Super C Farmall



Fairbanks Platform Scales



1949 Ford 8N



Booneville, IA Post Office Customer windows/mailboxes



Lancaster #40 Blacksmith Forge



Vintage Sinclair oil "Lubesters"

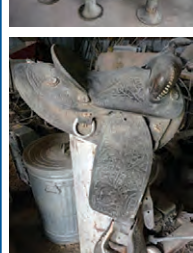

Wayne LacoX, Seller

Daugherty Auction & Real Estate Services, Inc.

Kelly Daugherty, Chad Daugherty ~ Auctioneers

416 Greene St. Adel, IA (515) 993-4159 ~ d_auction@hotmail.com

See Us on the Web at www.daughertyauction.com



The information in this brochure is from sources deemed to be reliable but it cannot be guaranteed by Daugherty Auction and Real Estate Services, Inc.



Back To School Savings At

FESLER



AUTO MALL



CARS & TRUCKS UNDER \$10,000

	SALE PRICE
1991 Chevy Lumina Z34, Only 64K Miles	\$5,937
2004 Honda Accord, 4 Dr., 68K	\$9,973
2010 Chevy Impala, Blue, 94K	\$8,990
2003 Ford Explorer, 4x4, Green	\$4,995
2004 Ford Expedition, 4x4, 93K	\$9,373
2006 Chevy Equinox, FWD, 75K	\$9,993
2006 Chevy Uplander Mini Van, 84K	\$8,995
1998 Ford F150, 4x4	\$3,995
2008 Ford Fusion, 80K, White	\$9,993

TRUCKS

	SALE PRICE
2014 Toyota Tundra, Crew, 4x4, V8, 12K Miles, Platinum, Newish	
2013 F150 Crew, Lariat, 4x4, White	
2013 Chevy 3/4 Crew, 4x4, Back, LTX	
2012 Chevy Silverado, 1/2 Crew, 4x4, Red, 32K	
2012 F150 Reg Cab, XLT, 4x4, 21K	
2011 Chevy Silverado, Red, 1/2 Crew, LT1, 4x4, Red	
2011 F150 Crew, XLT, 4x4, Blue, Silver	
2011 F150 Crew, Lariat, White, 4x4	
2010 F250 Crew, Diesel, 4x4, 48K, Blue	
2010 F150 Crew, 4x4, 76K, Silver	
2009 Silverado, 1 Ton, Ext., 4x4, Dually, Duramax	
2005 F150, Ext. 4x4, XLT, Silver	\$16,995
2005 Silverado, White, Reg., 4x4, V8	\$14,995

SUV's VANS & CROSSOVERS

	SALE PRICE
2014 Ford Flex, 7 Pass, FTD, LMY, Gray	
2014 Chevy Captiva, Silver, 18K, FWD, Sport	
2013 Ford Expedition, 4x4, EL, Limited, White	
2013 Ford Escape, SEL, AWD, Red	
2013 Ford Expedition EL, 4x4, Limited, Wine Red	
2013 Chevy Equinox, LT, FWD, Silver	
2012 Ford Transit Connect Van, 31K, Red	
2012 Ford Edge, 26K, Red, Limited, FWD	
2012 Ford Escape, 4x4, Limited, 18K	
2012 Ford Edge, 14K, AWD, SEL, Gray	
2012 Lincoln MKX, AWD, Nav., 19K, White	
2011 Chrysler Town & Country, 31K, Stow & Go	
2011 Chevy Equinox, FWD, Gray	NOW \$13,583
2010 Buick Enclave, CXL, 77K, Maroon	
2009 Lincoln Navigator, AWD, 70K, Loaded, Black	
2009 Chevy Traverse, AWD, 53K, Leather	
2008 Chevy Trailblazer SS, AWD, 23K, Leather	

CARS

	SALE PRICE
2014 Buick LaCrosse CXL, White, Leather	
2014 Chevy Cruze, Good MPG, 22K, Red	
2013 Chevy Malibu LTZ, Silver, Leather	
2013 Ford Mustang, V6, Auto, Sporty	
2013 Chevy Impala, V6 Auto, White, 20K	
2013 Ford Fusion, FWD, Gray, Good MPG	
2012 Ford Focus, 4 Dr., Blue, 32K	\$14,983
2012 Dodge Challenger, V6, Red, 6K Miles, Sharp!	
2012 Malibu, 4 Dr., Red, 44K, Nice!	
2012 Ford Fusion Hybrid, 32K	SAVE
2011 Chevy Impala, Silver, FWD, Good MPG!	
2011 Ford Taurus Limited, Gold, FWD, Leather	
2011 Ford Fusion, Blue, 22K, NICE!	
2010 Chevy Malibu LTZ, Silver, FWD	\$12,888
2010 Lincoln MKS, White, Luxury!	
2009 Honda Accord, 84K, FWD, Very Clean!	
2009 Chevy Impala, Leather, Red, 63K, Sport!	
2007 Chevy Impala, Black, FWD,	NOW \$10,621

Hwy 34 West, Fairfield
 641-472-3121 • 800-422-5269

www.feslerautomall.com

OPEN: Mon-Fri 8-5 • Sat 8-3

FAIRFIELD PRECAST CONCRETE



ECO-PURE
Peat Filter System
that replaces
sand filter
or leach fields

Built To Last

**Walk-In
&
Hatch Style
Storm Shelters**



Also Septic Tanks, Stock Tank
Steps and Rails, Feed Bunks, & Other Concrete Products

2606 W. Grimes • Fairfield, IA
641-472-3959



**2006 Street Bob,
15K Miles, Black
Exhaust, Sissy
Bar, Forward
Controls,
Custom Wheels**

\$152/Mo
\$0 Down plus t.t.l.w.a.c.

C&C Cycle
Chariton, IA • 888-475-2243
www.cc-cycle.com

ANNIVERSARY SALE! New
2014 16x80 Single Wide,
3 Br., 2 Bath, 2x6 Sidewall
Construction, Free Delivery
And Set Up, Frost Piers, AC
And Skirting Installed, \$46,613.
Lincoln Homes
971-222nd Dr. Hwy 30
Ogden, IA 50212
8-15
515-275-2717

FOR SALE: Used Doublewide
6" Walls, Oak Cabinets, Must
Sell. Hamilton Homes.
8-15
816-583-2177

CHEETAH FASTEST CAT ON EARTH



Comfortable - Operator Suspension System with adjustable coil-over shock isolates the operator from the effects of rough terrain.

Fast - Ground speeds up to 16 mph! (speeds vary by model)

Tough - Heavy-duty double-tube steel frame. Ultra-strong Scag spindles. Powerful engine.

Best Cut - 48", 52", 61" or 72" Velocity Plus cutter deck.

Great financing available. Stop by today for more info and to take a test drive!

0%
for 48 Mos
On All New Mowers W.A.C.



SCAG
POWER EQUIPMENT
www.SCAG.com

12372 Hwy 163 West • Prairie City, IA 50228
515-994-3200 • 800-994-3202

USED SCAG ZERO TURNS

	Price
'03 STC48A-19KA	\$3,250
'08 STC48V-23CV	\$4,000
'04 STC52A-24HN	\$5,000
'13 STT52V-29CH-DFI	\$8,500
'12 STT61V-29KA-DFI	\$9,000
'13 STT61V-29KA-DFI	\$9,750
'12 STT61V-28CAT-DSL	\$11,000

USED ZERO TURNS

	Price
Gravely ZT60 HD	\$4,500
'13 Exmark Vantage 60"	\$7,000
'09 Exmark Lazer 60"	\$5,000
'10 Gravely Pro 260Z 60"	\$5,000
'10 JD Z925, 60"	\$6,000
'10 JD Z920A, 48"	\$5,200
'10 Grasshopper 335 60"	\$7,500
Exmark 48" Lazer-Z	\$4,000

www.prairieagsupply.com

DOWNLOAD THE **FREE APP** AT

CCWMOBILE.COM

Before it's too late!



Public

Sunday, August 24, 2014 • 12:00 pm

Personal Property Sells: 12:00pm

Real Estate Sells: 1:00pm

Midwest Country Estates • 1003 Collins Dr. Waukee

Auction

"We Sell it the Day You Need it Sold!"

2007 Lincoln NKZ 45,000 miles (VIN# 3LNHM26TX7R642882)
2001 Ford Ranger 60,000 miles (VIN# 1FTZR15E01PA90783)

Antiques & Household:

Turned-leg fern stand, copper boiler, brass fire extinguisher, pine ice chest
Oak 2 dr Economy ice box, oak drop front desk, oak platform rocking chair
Oak chair, oak machinist chest, 3 drawer chest, piano stool, few dolls
Tin litho cat toy, wonderful oak secretary w/ griffins, counter top scales
Oak pedestal table (round), milk glass cake plateau, nail keg, chest
6 matching oak mission chairs w/ needle point, oak wall telephone
Oak hall tree seat, pressed back child's rocking chair, captains chairs
Pulleys, sad irons, stoneware jars, marbles, multiple Radio Flyer wagons
Wooden churn, complete ice cream set w/ table & 4 chairs, pressed glass
Small wagons & strollers, AE dairy box, 4 drawer file cabinet
Doll in oak showcase (nice), figurines, gnomes, child's table & 2 chairs
Cream cans, tea cart, stoneware jugs, Wagner Ware corn bread mold
5 gal. redwing crock, (3) RR lanterns, Electrolux vacuum, quilt stand
Curved glass china closet, brass coal bucket, 2 parking meters
Lift chair, occasional chairs, trend grandfathers clock, yard bench
Anniversary clock, Budweiser clock, holiday decorations
Brass figurines, queen sized bed, dresser w/ mirror,
Cadillac clock, Plus much miscellaneous!



2001 Ford Ranger 60,000 miles



2007 Lincoln NKZ 45,000 miles

Guns

Diamond arms St. Louis single shot. 410
Winchester m#62 22 cal. Pump
1916 Remington m#24 22 cal
US Springfield model 1903 mark 1 #1050366



General Description:

Offering this 1999 Spring Cove mobile home conveniently located just west of Des Moines on Hickman Road in the Midwest Country Estates. Home is completely handicap accessible with an open floor plan throughout the kitchen and living room area. 3 bedrooms, 2 baths (one is handicap accessible). 3 season porch! 2 car garage. Tool shed included. Prime lot with plenty of yard. Lot is located toward the front of the park. If you are interested in purchasing this home, you must contact Bill Green (515-987-5699) at the Midwest Country Estates for approval. A non-refundable \$30.00 application processing fee for a background and credit check will need to be paid.

Lot Rent: \$310/month Lot Rent: (includes garbage)

Total Living Area: 1,216 sq ft **Net Taxes:** \$76.00 (approximate)

Terms: Sold in 'As-Is' condition and with no contingencies. Announcements sale day supercede printed material. Immediate Possession! Full payment is due at the time of sale. Cash, cashiers check, personal or business check.

William Schulze

Daugherty Auction & Real Estate Services, Inc.

Kelly Daugherty, Chad Daugherty ~ Auctioneers

416 Greene St. Adel, IA (515) 993-4159 ~ d_auction@hotmail.com

See Us on the Web at www.daughertyauction.com

North River Realty, Mike Bobst~Broker, 1758 Creamery Rd., Dexter, Ia. 50070

Jamie Bergkamp, Closing Attorney~ 218 S 9th St. Adel, . Ia. 50003



The information in this brochure is from sources deemed to be reliable but it cannot be guaranteed by Daugherty Auction and Real Estate Services, Inc.

Public

Tuesday, August 26, 2014

Personal Property Sells: 5:30 pm
Real Estate Sells: 6:30 pm
 778 Ashby Dr • Waukee, IA
 Midwest Country Estates



Antiques & Household:

Hens on a nests, depression hand mixer bowls, oak wall telephone, carriage light Western 10 gal crock w/bails, depression reamers/juicer collection, swivel desk chair St Louis Gas Company Lantern w/red globe, Union pacific Railroad switch signal light Steel office desk, Kenmore upright freezer, 2 Railroad Aladdin wall lamps, misc crocks Blue Ribbon 5 gal jug, Madison Co. Implement Company advertiser mirror, glassware Number 8 cast iron Dutch oven w/lid, wooden Dutch shoes, stoneware crock bowls Hamm's beer sign w/wooden frame, Griswold #7 self basting lid, frog collection 1/4 sawn oak rocker, chest of drawers, loveseat w/matching rocker/recliner (near new) Single electric beds, plus much miscellaneous!

Outdoor:

Stepladders, alum ext ladder, bench grinder, small combination safe Hand tools, lawn/garden tools, wheelbarrow, Park tool chest w/top box

General Description: Offering this 1978 Liberty mobile home conveniently located just west of Des Moines on Hickman Road in the Midwest Country Estates. 3 bedrooms, 1 large bath. All appliances stay. Built-in Maytag dishwasher. Gas range (like new) GFA furnace new in 2010. Newer siding. Paved drive. Single car garage w/ opener. Covered deck. Small tool shed! If you are interested in purchasing this home, you must contact Bill Green (515-987-5699) at the Midwest Country Estates for approval. A non-refundable \$30.00 application processing fee for a background and credit check will need to be paid.

Lot Rent: \$285/month (includes garbage/water) **Net Taxes:** \$148/yr **Total Living Area:** 924 sq ft

Terms: Sold in 'As-Is' condition & w/no contingencies. Announcements sale day supercede printed material. Immediate Possession! Full payment is due at the time of sale. Cash, cashiers check, personal or business check.

Eleanor Rankin, Seller

Daugherty Auction & Real Estate Services, Inc.

Kelly Daugherty, Chad Daugherty ~ Auctioneers

416 Greene St. Adel, IA (515) 993-4159 ~ d_auction@hotmail.com

See Us on the Web at www.daughertyauction.com

North River Realty, Mike Bobst ~ Broker ~ 1758 Creamery Rd., Dexter, Ia. 50070

Jamie Bergkamp, Closing Attorney~ 218 S 9th St, Adel, Ia. 50003

The information in this brochure is from sources deemed to be reliable but it cannot be guaranteed by Daugherty Auction and Real Estate Services, Inc.

ANNIVERSARY SALE!: New 2014, 28x48 Double Wide Closeout. 3 Br, 2 Bath, 117 Sq. Ft., 2x6 Sidewall Construction, Free Delivery & Setup, Frost Piers, AC, And Skirting Installed, \$63,663.

Lincoln Homes
 971-222nd Dr. Hwy 30
 Ogden, IA 50212
 515-275-2717 8-15

LAND FOR SALE: 40 Acres With Great Building Site 2 Miles NW Of Troy, IA. Timber, Pasture, Pond, CRP, Electric And Water, 4200 Bu. Grain Bin, Good Fences. Call Anytime But Sunday.
 641-680-0892
 ETFN

VACATION RENTAL: Lake Of The Ozarks, 3 Bedroom, 2 Bath, Waterfront Condo, Located At Lands End, 1 Mile From Outlet Mall, Call.
 641-919-4348 TFN

RECREATIONAL

FOR SALE: Semi V 12ft. Boat, Trailer & Trolling Motor, \$350 OBO, After 4 PM.
 641-799-8103 8-15

FOR SALE: 1998 Slide-In Truck Camper, 10 1/2' Box, Loaded, Heat/Air/Oven, Great Storage, Garaged, Very Clean, \$4,500 OBO.
 217-645-3525 8-22

Ranger, RZR & ATV's In Stock!!

Call Us Today For All Your Polaris Needs!!

SLAYTON POLARIS
 8 Miles South & West of Pulaski, IA OR 6 Miles West Of Memphis, MO
 & 13 Miles North On Hwy B
660-328-6627

WANTED TO BUY: Used Camper Preferably 18ft.-28ft. Travel Trailer, Reasonably Priced.
 641-777-9139 TFN

FOR SALE: 2007 Yamaha 650 V-Star Classic Motorcycle, Windshield, Backrest, 13K, \$2,995.
 641-777-9139 TFN

FOR SALE: Golf Carts, Yamaha EZGO, Club Car, Lift Kits, ATV Tires, Rear Seats, We Have It All!! We Service All Brands & Everything Is Guaranteed! See Pictures & Prices At www.rustylatimer.com or Call Centerville, IA.
 641-895-0075 TFN

EMPLOYMENT

DRIVERS: Start Your New Career Here! Sign On Bonus! Excellent Wages & Benefits, CDL-A; 1 Yr. Experience. Southeastern Positions. Call Jim.
 402-533-2030 Or
 402-278-1132 8-22

BURKHOLDER TRUCK SALES, LLC

Hwy 15 N
 Edina, MO
 660-397-2551

Hours: Mon - Fri. 7am-5pm. Sat. 7am - Noon • Closed Sunday
www.burkholdertrucksales.com



Complete Line Of Accessories



See Us For All Your Vehicle Accessory Needs!

2013 CHEVY SILVERADO LT 3500 HD 4x4 Reg Cab Long Bed, Duramax, Allison, Only 16K Miles, Like New, \$39,900	2012 CHEVY EXPRESS LT 3500 12 Pass w/Cargo Space, 4.8 V8, Auto, 71K Miles, One-Owner, Rear Air, Green, \$18,900	2012 CHEVY SILVERADO 2500 HD 4x4 Reg Cab, Long Bed, Duramax, Allison, Only 26K Miles, Like New, Red, \$34,900	2012 CHRYSLER 200 TOURING 2.4 4 Cyl, Auto, 28K Miles, New Car Trade, Excellent Fuel Mileage, Brown, \$14,900	2011 HONDA ODYSSEY EX-L 8 Pass., 3.5 V6, Auto, 51K Miles, Leather, One-Owner, Like New, Black, \$23,500	2012 DODGE GRAND CARAVAN SXT 7 Pass., 3.6 V6, Auto, 50K Miles, One-Owner, Nice Family Van, Silver, \$17,500
2010 FORD E150 XLT PREMIUM 7 Pass., 5.4 V8, Auto, 78K Miles, Leather, Alum Wheels, DVD, Maroon, \$16,500	2011 FORD EXPLORER LIMITED AWD, 3.5 V6, Auto, 63K Miles, Leather, New Tires, Local Trade, Pearl White, \$28,500	2011 GMC SIERRA 1500 SLT All Terrain Z71 4x4, Crew Cab, 71k Miles, Leather, One Owner, Come See, White, \$29,500	2009 FORD E150 XL 8 Pass 4.6 V8, Auto, 67K Miles, Rear Air, One-Owner, Nice & Clean, Dark Blue, \$14,900	2007 DODGE RAM SLT 3500 4x4, Quad Cab, Dually, 5.9 Diesel, Auto, 89K Miles, Hard To Find Work Truck, Black, \$31,500	2007 FORD E150 XL 8 Pass, 4.6 V8, Auto, Only 61K Miles, One-Owner, Rear Heat, Family Vacation Ready, Green, \$12,500
2005 FORD TAURUS SEL 4 Dr., 3.0 V6 Auto, Only 92K Miles, One-Owner, Alum Wheels, Extra Clean, Black, \$6,900	2005 CHEVY SILVERADO Z71 Ext. Cab, 5.3 V8, Auto, 4x4, 128K Miles, Loaded, Local Trade, Bed Cover, Maroon, \$13,900	2004 FORD EXCURSION XLT 4x4, 6.8 V10 Auto, Only 91K Miles, A Perfect Camper Puller, Come See, White, \$13,500	2007 CHEVY EXPRESS LS 1500 8 Pass, 5.3 V8, Auto, Only 33K Miles, Left Side Entry Doors, One Owner, Pewter, \$16,900	2003 CHEVY S10 LS 4x4, Crew Cab, 4.3 V6, Auto, Only 94K Miles, Come See, Hard-To-Find Small Pickup, Blue, \$9,900	2001 FORD F350 XLT 4x4, Crew Cab Dually, 7.3 Diesel, Auto, Only 127K Miles, Must See, Maroon, \$19,900

SEE OUR COMPLETE LINE OF INVENTORY AT www.burkholdertrucksales.com

REAL ESTATE AUCTION FRIDAY, AUGUST 29, 2014 5:00 PM

SALE TO BE CONDUCTED AT THE PROPERTY LOCATED
805 CHESTER, OTTUMWA, IOWA
Just West of the Intersection of Chester & Ferry Street
Auction Signs Will Be Posted

REAL ESTATE: This property consists of a 1-story, bungalow-style, 2 or 3-bedroom home with large living room, formal dining area, open kitchen plus enclosed front porch. This home has a full basement with gas forced-air heat and central air. There is a covered patio off of the kitchen area. Situated on a level lot, measuring 45'x127', this home has an over-sized 24'x28' 2-car detached garage. If you are looking for that special home, be sure and make an appointment to inspect this property.

TERMS: 20% down day of sale, balance in cash upon delivery of a Warranty Deed, accompanied by Abstract of Title showing merchantable title. Real estate taxes will be pro-rated to possession date, possession given upon settlement.

REAL ESTATE WILL SELL PROMPTLY AT 5:00 PM

For further particulars or an appointment to inspect the property, please call the auction company: 641-682-5465.

Announcements made day of sale take precedence over any advertising.

MARY JACKSON ESTATE, OWNER
George Jackson

Auctioneers:
Jim Kosman
Roger Clingan
Todd Carroll

AL MARTIN REAL ESTATE & AUCTION CO.
307 Church Street
Ottumwa, Iowa
641-682-5465
www.almartinauction.net
Find us on facebook at AIMartinRealEstateAuctionCo



CDL LICENSES: In 24 Hrs, Training & Automatic Truck Furnished. CDL For All States. American CDL Training, LLC. www.americandcl.com, St. Joseph, MO. Now Accepting Visa & Mastercard. 660-254-2541 TFN

**RANDY'S PLUMBING
HEATING & ELECTRICAL**

Ritchie • MiraFount
Trenching • Backhoe • Skidloader

319-397-2304 • Cantril, Iowa 52542
Randy's Cell: 641-680-4720 • JR's Cell: 641-680-0494

**2009 Polaris
Ranger 700, Fuel
Injected, 4x4,
Full Hard Cab,
ITP Tires**

\$8,995

**C&C Cycle
Chariton, IA • 888-475-2243
www.cc-cycle.com**

*Got Your Squawk On??
Join Hawkie on Facebook!*

FARM AUCTION SATURDAY, AUGUST 23, 2014 10:00 AM

SALE TO BE CONDUCTED AT THE PROPERTY LOCATED
2962 - 45TH STREET, ELDON, IOWA
OR 2 miles North of Eldon on Hwy. 16, then East on 45th Street
OR From the Eldon Exit, on U.S. Hwy. 34, go South on Hwy. 16 approx. 3 miles to 45th Street
Auction Signs Will Be Posted

TRACTOR & FARM EQUIPMENT: 1976 John Deere 4430, cab, air, power-shift, dual outlets, 18.4x38 rear tires, 5,400 1-owner hours; Near new Land Pride 7' 3-pt. brush cutter; Westendorf WL42 loader w/snow & dirt buckets & pallet forks; Buffalo 3-pt. 4-row cultivator; 3-pt. 4-row ridge till; Yetter 15' rotary hoe; Burch heavy-duty wing disc, needs repair; 4-section harrow & cart; Bush Hog 7' 3-pt. brush cutter; David Bradley side delivery rake, on rubber; Homemade 7-shank chisel plow; Flarebox wagon & gear w/hoist; Good IH end gate seeder; Pair-Century saddle tanks; John Deere quick-hitch; Set-rear tractor chains; Pair-18.4x38 clamp-on duals.

WOODWORKING TOOLS: Grizzly 10" table saw w/cast-iron top; Grizzly disc & belt sander; Grizzly 6" jointer/planer; Oneida air system, complete w/dust collector & duct work; Ryobi spindle sander; General band saw; 14" scroll saw; Bosch router table & router; Surface planer & bench; 12-spd. drill press; Hitachi 10" mitre saw w/bench; Asst. of oak & walnut lumber; Wood lathe; Wet sander; Mitre saw; Several sanders; Craftsman router; 1/2" elec. drill; Wood planes; Asst. of clamps; Craftsman shop vac; Router bits; Squirrel cage fan; Oxyacetylene set w/tanks, hoses, gauges & cart; Grinder & stand; Anglehead grinder; 3/4hp port. air compressor; Lincoln 225 welder; Pullers; Elec. impact; Wrenches; Sockets; Anvil; Blast heater; Forge table; Chain saw; Battery charger; Wheelbarrow; Cream cans; Elec. fencer; 300-gal. fuel barrel & stand; Amana & Maytag elec. dryers; Heavy-duty gas-powered, pull-type True Vac lawn vacuum; Antique hand tools and pulleys.

CONIGNED BY NEIGHBORS: IH 45 18' field cultivator; IH 370 14' pull-type wheel disc, 20" blades & harrow attachment; 3-pt. PTO seeder; Viking PTO hammernill, always shedded; IH 540 4x14 steerable plow; Hog-catching chute, 6" wood posts.

AUCTIONEER'S NOTE: Mr. Moore took great pride in his equipment & tools. Be sure & attend.

**TERMS: CASH/GOOD CHECK
POSITIVE ID REQUIRED**

**MASTERCARD/VISA
DEBIT/CREDIT CARDS**

All property must be settled for before removal - All items sold as is where is
Not responsible in case of accidents.

Announcements made day of sale take precedence over any advertising.

MR. & MRS. CLIFFORD MOORE, OWNERS

Auctioneers:
Jim Kosman
Roger Clingan
Todd Carroll

AL MARTIN REAL ESTATE & AUCTION CO.
307 Church Street
Ottumwa, Iowa
641-682-5465
www.almartinauction.net
Find us on facebook at AIMartinRealEstateAuctionCo

Missouri's "Best Of The Best"

2-Day DEMOLITION DERBY

MACON COUNTY PARK - MACON, MISSOURI
SPONSORED BY: THE MACON COUNTY PARK AND MACON AREA BUSINESSES
(CONCESSIONS & BEER ON GROUNDS)

PROMOTER: ULTIMATE DERBY, LLC - SAM WILLIAMS, OWNER
www.ultimatederby.com - 1-303-726-8337

FRIDAY, AUGUST 22, 2014
FULL SIZE MODIFIED (OPEN CLASS) & TEAM COMPACTS
FULL SIZE TOTAL PAYOUTS: \$3,700 PLUS TROPHIES/PLAQUES
1ST - \$1,500.00; 2ND - \$1,000; 3RD - \$600; 4TH - \$400; 5TH - \$200

COMPACT DERBY TOTAL PAYOUTS: \$ 6,500 PLUS TROPHIES/PLAQUES
1ST - \$3,500; 2ND - \$1,500; 3RD - \$1,000; 4TH - \$500

SATURDAY, AUGUST 23, 2014
FULL SIZE
FULL SIZE STOCK TOTAL PAYOUTS: \$ 6,300 PLUS TROPHIES/PLAQUES
1ST - \$3,000; 2ND - \$1,500; 3RD - \$1,000; 4TH - \$500; 5TH - \$300

POWER WHEELS: 24" TROPHIES TO THE TOP THREE WINNERS

For more information call:
660-385-3742
660-651-6516
660-395-7275
www.maconcountypark.com

GATE PRICES
Adults \$12.00 Child 5-10 \$5.00
Children 4 & Under FREE
Gates open at 5:00 p.m.
Event starts 6:30 p.m. both nights



10,000 BUSHEL STORAGE BIN

27 x 6 Bin Equipped With:

Inside Ladder, Outside Stairs, Channel-lock Drying Floor, 8" Power Sweep w/25" Unloading Auger, 10-HP Motor, 24" Fan Transition And Heater, 2 Auger Stirring Machine, Grain Spreader, And (4) Roof Vents.

Grain Bin Supply Company, LLC

660-263-6700 CAIRO, MO THE GRAIN BIN PEOPLE

GINGERICH STOVES and PLUMBING

Contractors Discounts

19041 180th St., Bloomfield, 52537 • V.M. 641-664-2814
Hours: M-F: 7:30 A.M. - 5:00 P.M. • Sat., 7:30 A.M. - 12 P.M.

Oxygen Barrier Pex Tubing
1/2"x300' or x1,000' 30¢ per ft.
1/2"x100' Pex Waterline 25¢ per ft.
3/4"x100' Pex Waterline 58¢ per ft.
200 lb. Test 1"x300' 44¢ per ft.
200 lb. Test 1 1/4"x500' 72¢ per ft.
Gerber Toilets \$99.95
Mansfield Toilets \$80.00



Only \$14,900

2000 Carri-Lite Carriage LS
36', 3 Slides, Rubber Roof, New 14 Ply Tires, One-Owner, Always Garaged In Summer, Wintered In Texas
660-397-2551



20' Toose Stock Trailer, Dividing Gate, One Owner, Local Trade, Good Solid Trailer.

\$5,350

Emel Sales • 660-883-5504
Hwy T 15 Miles South Of Memphis



201 S. Iowa Avenue
OTTUMWA, IA 52501
641-683-1888



Wilson Aluminum Livestock



H&H Aluminum Motorcycle Trailer



Aluma Various Sizes Small Utility Trailer



H/H & Trailerman Skidloader Trailer (2) 7K Axles



Variety of Goosenecks Available



Used Construction Equipment

TRAILER SALES CALL!!

641-455-5395



MTI Cargo



Bradford Built Steel & Alum Beds



MTI 7x14 V-Nose Ramp Door



Various Brands Of Tilt Beds



H&H And B&B Dump Trailer



\$6,900

2013 H&H Custom, 7x16 V-Nose, Black Out



H&H 8 1/2x20 V-Nose 6' 6" Wall, Ramp Door

FULL SERVICE REPAIR SHOP - 641-455-5395

Fast • Dependable • Reasonable - From Minor Maintenance to Major Repairs



Low Down Payment Leader of Des Moines

Cars, Trucks & SUVs For Just **\$99 DOWN!***



For a limited time, you could qualify for a car, truck or SUV for as little as \$99 down.

515-505-7320

APPLY ONLINE @ CARHOP.COM

Fast, easy and confidential financing for just about everyone!

18 Month/18,000 Mile Warranty included with EVERY vehicle.**

Nobody works harder to get you approved!®

Bad Credit? No Credit? WE SAY YES!

Des Moines 2527 SE 14th St

Cedar Rapids 396 Marion Blvd

*Limited time offer. Select vehicles only. With approved credit. Actual vehicle not shown. \$99 down plus tax and registration. 29 monthly payments of \$43.46 per \$1000 financed. Based on 20.9% annual percentage rate. **18 month/18,000 mile limited warranty. See dealer for details.

PUBLIC NOTICE! PUBLIC NOTICE! PUBLIC NOTICE! PUBLIC NOTICE! PUBLIC NOTICE! PUBLIC NOTICE!

Summer Clearance Event

**FORD - CHRYSLER
DODGE - JEEP - RAM**



**Due To The Huge Success
Of Last Weeks Sale**



Lovegreen Ford-Chrysler In Kirksville Will Extend This Sale
August 16th through August 23rd!



golovegreen.com

**All New Vehicles Will Be Clearly
Marked With Was & Now Prices**



**Down
Down**

	WAS:	NOW:		WAS:	NOW:		
146501	2014 Ram 1500 SLT Crew Cab, 4x4	\$44,205	\$37,683	143128	2014 Ford Escape Titanium	\$29,505	\$25,583
146514	2014 Ram 1500 Tradesman Quad Cab 4x4	\$36,875	\$31,383	143052	2014 Ford Escape SE	\$26,445	\$22,683
147515	2014 Jeep Cherokee Latitude 4x4	\$29,985	\$26,983	153005	2015 Ford Explorer Limited	\$39,790	\$36,283
155501	2015 Chrysler 200S	\$29,730	\$27,683	143150	2014 Ford F150 Super Crew 4x4 XLT	\$42,810	\$33,383
155503	2015 Chrysler 200C	\$34,415	\$31,983	143118	2014 Ford F150 Super Crew 4x4 STX	\$37,770	\$29,783
155504	2015 Chrysler 200S	\$25,490	\$23,783	143118	2014 Ford F150 Super Crew 4x4 XLT	\$43,575	\$34,183
146534	2014 Dodge Journey SXT	\$28,375	\$24,583	143112	2014 Ford F150 Super Crew 4x4 XLT	\$44,985	\$35,216
147529	2014 Jeep Cherokee Latitude 4x4	\$28,185	\$25,383	143121	2014 Ford F150 Super Crew 4x4 XLT	\$44,145	\$34,483
147527	2014 Jeep Cherokee Latitude 4x4	\$28,185	\$25,383	143149	2014 Ford F150 Super Crew 4x4 XLT	\$44,230	\$34,683
147515	2014 Jeep Cherokee Latitude 4x4	\$29,985	\$26,983	143080	2014 Ford F150 Super Crew 4x4 XLT	\$44,220	\$34,583
146519	2014 Dodge Grand Caravan SE	\$25,690	\$21,945	143105	2014 Ford F150 Super Crew 4x4 XLT	\$43,720	\$34,183
146532	2014 Dodge Grand Caravan SE	\$25,790	\$22,083	143103	2014 Ford F150 Super Crew 4x4 XLT	\$43,150	\$34,183
147528	2014 Jeep Wrangler Unlimited Sport 4x4	\$33,175	\$31,883	143092	2014 Ford F150 Super Crew 4x4 XLT	\$43,325	\$33,783
143065	2014 Ford Focus Titanium Sedan	\$25,955	\$19,983	143064	2014 Ford F150 Super Crew 4x4 XLT	\$44,985	\$35,283
143123	2014 Ford Fusion S	\$22,795	\$18,783	143082	2014 Ford F150 Super Crew 4x4 XLT	\$42,655	\$33,183
143131	2014 Ford Fusion S	\$22,795	\$18,783	153006	2015 Ford F250 4x4 XL 6.2 V8	\$36,010	\$30,383
143152	2014 Ford Escape SE FWD	\$25,955	\$22,283	153003	2015 Ford F250 4x4 Crew Cab XL	\$43,330	\$36,983
143132	2014 Ford Escape S FWD	\$24,100	\$20,683	153001	2015 Ford F250 4x4 Crew Cab XL	\$43,330	\$36,983
143077	2014 Ford Escape SE	\$26,840	\$22,983	143087	2014 Ford F150 4x4 Crew Cab FX4	\$52,160	\$44,183

Saturday, August 16th 8 am. to 6 pm.	Monday, August 18th 8 am. to 6 pm.	Tuesday, August 19th 8 am. to 6 pm.	Wednesday, August 20th 8 am. to 6 pm.	Thursday, August 21st 8 am. to 6 pm.	Friday, August 22nd 8 am. to 6 pm.	Saturday, August 23rd 8 am. to 6 pm.
--	--	---	---	--	--	--

ALL Vehicles Will Be Clearly Marked With Was & Now Prices!!

2014 F150 Requires Trade-In & Financing w/Ford Credit
2015 F250 Requires Financing w/Ford Credit
2014 Ford Escape, 2014 Fusion, 2014 F250 Requires Financing Through Ford Credit
2014 Ram 1500 Crew Cab & 2014 Ram 1500 Quad Cab Requires Chrysler Capitol Financing
Chrysler 200 Must Have Trade-In

**Find Us On Facebook At
Lovegreen Ford Chrysler**

We Buy Used Cars! Call Jim Perry 660.665.2828

1801 N. Elson, Kirksville, MO - 1-800-500-4966 • 660-665-2828

CROWN DENTAL

B.W. Austin, D.D.S.
Crystal Strickler, D.D.S.
Cody Austin, D.M.D.

**Our Denture Wearers Are
STILL The Happiest In Missouri,
For Two Generations, Since 1975.**

FULL SET AS LOW AS \$599
Same-Day Service. Durability Guaranteed

4176 East Highway 54,
Linn Creek, MO 65052
573-346-6062

VISA Discover MasterCard
Not A Specialist In Prosthodontics

Can't Win If You Don't Play

www.hawkeyetrader.com

**2003
Kawasaki 360
Prairie,
4x4, Front &
Rear Racks,
Good Plastic**

\$3,195

**C&C Cycle
Chariton, IA • 888-475-2243
www.cc-cycle.com**

FARMER & DEALER CONSIGNMENT AUCTION

Located at Taylor Auction Co Lot 15 miles N.E. of Kirksville, MO
FRIDAY, SEPTEMBER 19TH • STARTING AT 9:30 AM

**We are now accepting consignments of good quality farm
& construction equipment.**

To be included in our print & internet advertising please call or email your consignments to us by Monday, Sept. 1st.

We offer professional service & reasonable commission rates.
Visit taylorauctionco.com for early listings & photos

CALL TODAY WITH YOUR CONSIGNMENTS
Contact Dick Taylor At: Phone: 660-341-4939
Email your consignments to taylorauctionco@hotmail.com

DICK TAYLOR 14429 State Hwy J
Auctioneer Brashear, MO 63533
660-341-4939

AUCTIONS, APPRAISALS, EQUIPMENT SALES

Large JD Machinery Auction

Monday September 1, 2014 @ 10 a.m.
1232 V Ave • Villisca, Iowa

South of Atlantic, IA 20 miles on Hwy. 71 to Grant then
east 1 mile on 115th St. to V Ave. then south 3/4 mile.

NOTE: Starting with 2 rings one on household and one on shop items.
Machinery will sell @ noon.
Tractors, Combine & Sprayer

JD 8360 RT, 300 hrs., 2011, IVT, 24' tracks, SN 1R8360RJD905451, like new; JD 8230, MFWD, ILS, 1103 hrs, 2008, HID lights, auto trac ready, firt & rear wts, 480/80R50 w/duals, 80% rubber; JD 4630, cab, AC, 18.4x42, 3 hyd, sncycro, 466 engine, hrs unknown, 1976; JD 4630, cab, AC, 18.4x42 w/duals, 6851 hrs, Quad, 2 hyd, 1976; JD 4630, cab, AC, 18.4x42, w/duals, rubber like new, PS, 7387 hrs, 1977, recently repainted; JD 4430, cab AC, 18.4x38, 5548 hrs, Quad, 1975; JD 4230, cab, AC, 18.4x38, 5071 hrs, Quad, sells w/Westendorf T.A. 28 loader, 1977; JD 9670 combine, 4WD, 601-E hrs/435-S hrs, 2011, H.U.R., 20.8x42 duals, SN 1H09670SCB0741597; JD 608C, cornhead, 8-30, knife rolls, MD Stud King 32' trailer single axle sells separate; JD 635FD flex draper head, 35'; 2013 sells w/MD Stud King trailer; JD 4730 sprayer, 539 hrs, 2012, w/Star Fire 3000 receiver, 90' booms, 5 sensor boom trac, GS3 display w/SF 1 Auto Trac & section control activation.

Pickups, Truck & Semi

2006 Ford 150, Lariat, 4x4, V-8, 4 dr, V8, 110,000 miles, black, has hail damage; 1974 Ford 700, basket truck, 48' reach; City of Stanton will sell - 1986 GMC 2500 pickup, 4x4, V-8, 4 sp w/flatbed, 57,000 miles; Penwell Grain will sell - 1996 Freightliner FLD112 with Cummins M11 eng, 885,000, newer trans. and clutch, road ready.

Planters, Drill & Grain Carts

JD 1770 NT planter, 24-30's, mech drive, row command, KSI conveyor, pin adjust row cleaners, 5974 acres, 2009, SN A01770E730331; JD 1530 drill w/1570 cart, 15', 15" sp w/markers; JD Custom Built 16-38 planter, w/Yetter row cleaner combo's; Parker 1348 grain cart, floater tires, roll tarp, 2010; JD 1990 air seeder, single rank, 35', 15" sp, 350 monitor SN A01990S730214; Kinze 1040 Row Crop grain cart, monitor, scale, roll tarp.

**JD Gators, Mower, Trailers & JD Accessories • Tillage Equipment & Wagon
Augers, Conveyors & Misc Equipment
Shop Tools & Equipment • Household & Collectibles**

Terms: Cash or good check day of auction. If unknown by Auction Co, you must bring letter of credit to purchase any major item.

Stanley E. Peterman Estate

Auctioneers: Steve Bergren 712-789-0847
Tom Frey 641-344-5082 • Darwin West 641-344-1958
Not responsible for accidents or theft; verbal announcements on sale day take precedence. Restrooms available. Lunch on grounds.

www.bergrenrealestateandauktion.com

PUBLIC NOTICE! PUBLIC NOTICE! PUBLIC NOTICE! PUBLIC NOTICE! PUBLIC NOTICE! PUBLIC NOTICE!

NOTICE!
THE HAWKEYE TRADER
 reserves the right to refuse any ad or to edit any portion of an ad at any time. **The Hawkeye Trader** will give credit for only one week of incorrect ad copy. If there is an error in the first week's publication, call our office and an adjustment will be made. In case of error your ad may be run in the following week's edition at no charge or you may request a refund or credit on your bill. **The Hawkeye Trader** does not accept liability for any loss or damage caused by an error or inaccuracy in the printing of an ad beyond the amount paid for the space occupied by the advertisement in which the error occurred. **The Hawkeye Trader** cannot guarantee specific page or location placement of any ad. There will be a \$10 check return fee for any NSF check. We are not responsible for illegible copy received in mail. If your item in the paper is sold before your ad runs out or after we receive it we will issue you credit for further advertising. Any pictures for display ads received become the property of **The Hawkeye Trader** unless accompanied with a self addressed stamped envelope.

ALL BRANDS NEW TRACTORS AND COMBINE PARTS
 8 AM to 6 PM M-F
 Sigourney, IA
641-624-2275
or 641-624-2032
 Visit our New Online Store
www.aldersontractor.com
Far More Parts Available Than In Store, Call If You Need Help.

Golden Grain Bins

Grain Bins	Floors W/12" Supp. & Flashing
18'x18' 4,195 Bu. \$3,844	18' \$ 969 30' \$2,715
27'x21' 11,265 Bu. \$7,492	21' \$1,327 36' \$3,872
42'x24' 32,245 Bu. \$16,699	27' \$2,217 42' \$5,275



GMLS Industries, Inc.
PH: 660-699-2179
Or 888-983-2136
www.gmlsindustries.com

Property Improvement Specialists

Landscaping, Clearing, Brush Cutting, Fertilizing, Spraying, Food Plots & Seeding. Reasonable Rates With Efficient & Reliable Work.
Teddy Berger
319-850-7915

MAST VINYL WINDOWS
 THERMO-PRO WINDOWS
Custom Size Is Our Specialty
 Professional Installation Available
FREE ESTIMATES
 22172 Hwy. 63
 Bloomfield, IA 52537
800-206-9949



Cargo Mate
 6x12, V-Nose, Rock Guard, LED Tailites, Ramp Rear Door, Side Door

\$2,995

Build With Us
 And Save \$\$
573-657-7040
www.chateauhomes.net

C&C Cycle
 Chariton, IA • 888-475-2243
www.cc-cycle.com

CRP Seed



Looking For More Wetlands In Pastures, Hay Fields, And Cropland To Collect Seed From.
641-766-6790
www.prairieseedfarms.com



EXPECT MORE FROM ALTER
 We Buy Scrap Metal, Copper, Brass, Stainless Steel & Aluminum

ON SITE SCALES AND CASHIER

Call For Pricing!
 404 N. Forrest Ave.
 Ottumwa, IA
 641-684-5300

Formerly All Metals Recycling (old Brick Plant Road.)
 Open Monday thru Friday 8 am - 5 pm
 Seasonal Saturdays 8 am - 12 pm

LAN-DOW BUILDINGS

"We Build to Suit Your Needs"



"Custom Built"
 Pole Barns
 Garages
 Utility Buildings

"H" Don or Dick Middleton

Memphis Lumber Co.

1-800-337-5858

Phone: 660-465-8595

Fax: 660-465-8596

AG RELATED

FOR SALE: 1998 9510 JD Combine, RWA, Spreader, IH HP, 2nd Owner, 1642 Sep. Hrs, 925F Full Finger Auger, 30' Head Trailer, 843 Cornhead.
 641-208-5604 8-22

GOODS AG REPAIR

FARM TRACTOR REPAIR
 REPAIRING MOST MAKES & MODELS

660-341-5758 Cell
660-892-4717 Shop
 Baring, MO

Fox River Fridges
 Sales and Service

Recharging RV Refrigerators
 3 Year Warranty Available

NORCOLD 4 miles west of **Dometic**
 Drakesville, IA 52552

Mark Bontrager, Owner
641-664-1397

Cut-to-Length Metal for Roofing Siding & Trim

Buy Direct
 Steel Buildings
 Snap Lock Standing Seam
 Roofing Rolled On Site
 Interior Liner Steel



AFFORDABLE METAL

MANUFACTURING
563-264-8212

303 Cleveland St
 Muscatine, IA 52761

Email: amminfo7@gmail.com
 www.affordablemetalmfg.com

Where Quality and Affordability Meet



Trailer Sales
D&K Transport
 616 MAIN ST. ANITA, IA
 ANYTIME & SAT. & SUN. 712-249-4711

CALL US BEFORE YOU BUY!
 CALL ANYTIME Sat. & Sun.
712-249-4711
 ANITA, IA
www.dandktrailers.com

5% OFF on ALL Ordered Trailers!



8.5x27 Atlas Combo Trailer
 Charcoal/Black, 5200# Torsion Axles, 3/8" Plywood Walls, White Ceiling, \$7,900
Lightning 7x23 Alum Frame Snowmobile Trailer, 3500# Spring Axles, White Walls, Alum Wheels, \$7,345
5% Off On All Orders



STEALTH 8.5x24's
 Titan SE w/Carhauler Pkg 10K Axles, V-Nose, White \$6,885
 Carhauler Express, 10K Torsion Axles, Black, Escape Door \$7,260
ATLAS 8.5x20 Carhauler
 7K Torsion Axles, Screwed Sides, Charcoal \$6,690



12' & 14' Dumps, Starting @ \$5,500
 Tarp & Spare Available



UNITED Motorcycle Trailers
 Alum Wheels, Radials, Finished Interior, Chocks & Tie Downs, V-Nose, Lots of Bright Alum, LED Lights
 2014 7x12, Orange/Black Torsion Axles \$5,125
 7x14's, SII/Blue, SII/Char Spring/Torsion Price Starting at \$5,170
 2014 7x16, SII/Black Tandem Spring Axles \$5,555

20' Manual Tilt Car Hauler - \$2,745

5% Off On All Orders

CAR OPEN CAR HAULERS & EQUIPMENT HAULERS AVAILABLE

MORE TRAILERS AVAILABLE - 5 BRANDS TO CHOOSE FROM! CUSTOM ORDER YOUR TRAILER!

JIM CORDES MOTOR CO

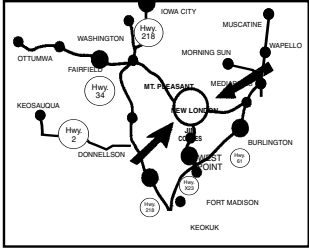

Not Responsible for Typographical Errors

Now Is The Time For Individuals Without An Auto Dealers License To Purchase At Or Below The Price Normally Paid By A Licensed Auto Dealer. Certain Units Are Listed At Or Below Wholesale Prices!

Jim Cordes Motors in New London, IA, Stands for Both the Lowest Prices & the Most Value for Your Money. In Addition, You Save on Interest Rates As Low As...

2.95% Credit rating determines interest rate

**East Main St & Elm
Downtown New London, IA
Toll Free 877-918-7663
319-367-2271
Regardless of Make, Model or Age
Yes ~ You May Ask to See the Carfax!**



2010 Ford Explorer XLT, 4 Dr, AWD, Brand New All Season Tires, 6 Way Power Drivers Seat, Leather Interior, Factory Installed Complete Tow Pkg, Premium Running Boards, Plus Much More & Only 50,350 Carfax Certified Miles. August NADA Value \$20,825. Save \$3,000. This Week Only \$15,825



2003 Buick LeSabre Custom Sedan, 4 Dr, One Owner Carfax Certified w/ Only 66,892 Actual Miles, Well Equipped w/the Famous 3800 V6 Engine Which Produces Both Excellent Performance & 28 to 32 MPG Hwy Miles, Options Include Power Drivers Seat, Power Windows, Door Locks, Tilt Wheel, Cruise Control, Factory Stereo w/CD, Good Tires, Plus More. This Week Only \$6,925



2002 Pontiac Montana, V6, Extended 4 Dr Wagon, Fully Equipped Including Power Drivers Seat, 7 Passenger Seating w/4 Bucket Seats, Premium Wheels & Much More. August NADA Value \$3,925. Save \$1,000. This Week Only \$2,925



1997 Lincoln Town Car Executive PW, PL, tilt, cruise, AM/FM cassette, power seats, leather, A/C, premium wheels, good tires, coach roof, has had excellent care, locally owned. NADA Value \$3,775. Save \$2,000. Now Only \$1,990



1998 Mercury Grand Marquis GS PW/PL, tilt, cruise, AM/FM cassette, power drivers seats, A/C, premium wheels, like new tires, in top condition inside & out, has had excellent care, only 97,524 actual miles. NADA Value \$4,025. Save Over \$1,000. Right Now Only \$2,990



1999 Chevrolet High Top Express Van, 78,401 Carfax Certified Actual Miles, PW, PL, Tilt, Cruise, AM/FM, CD, TV in Rear, Dual Captain Chairs in Rear, Elec Fold Down Seat for Bed, Mood Lighting, Reading Lights, Very Nice & Well Cared for, Power Driver Seat, Premium Wheels, Good Tires. This Week Only \$6,990



2005 Chevy Impala Sedan, 4 Dr, Only 67,402 Carfax Certified Miles, Fully Equipped Including Power Driver's Seat, Tilt, Cruise, Stereo w/CD, PW, PL, Plus More, Brand New 1st Line Tires. You Are Sure to Experience Excellent Fuel Economy. NADA Value \$8,000. Save Over \$2,000. Now Only \$5,990 w/Payments As Low As \$132 Per Month



2007 Dodge Grand Caravan SXT Loaded Including Rear AC, Stow Away Seats, Rear Buckets, remium Wheels, Excellent Tires. NADA \$8,990. NADA Value \$9,000. Save \$4,000. This Week Only \$5,000 w/Payments As Low As \$111 Per Month



1999 Lincoln Continental PW, PL, Tilt, Cruise, AM/FM CD Player, Power Driver & Passenger Seats, Leather, Premium Wheels, Good Tires, Lady Owned. NADA Value \$3,860. Save \$2,000. This Week Only \$1,860



2008 Keystone Hideout 1 Slideout, AC, Heat Gas Cook Range, Microwave & Hood Combo, Dual Propane Tanks & Battery, Lots of Storage and Very Nice. Also Has Awning & Spare Tire and Carrier. NADA Value \$19,957. Save \$8,000. This Week Only \$11,957



2007 Cadillac SRX. 4 Dr, AWD & Fully Equipped Including Bose Stereo System w/Sirius XM Plus CD/DVD Palyer, Navigation System, Rear Air Conditioning, 3rd Row Seating, Heated Seats, Power Sunroof, Plus Premium Wheels & Nice Tires. NADA Value \$14,350. Save \$3,360. This Week Only \$10,990 w/Payments As Low As \$197 Per Month



2005 Ford Explorer XLT, 4 Dr w/4WD, 3rd Row Seating, Power Sunroof, All the Power Assists Including Power Drivers Seat, Leather Interior, Factory Complete Tow Pkg, Premium Wheels, Excellent Tires & Carfax Certified 67,969 Miles. NADA Value \$10,975. This Week Only \$9,975



2012 Ford Fusion SE Sedan, 4 Dr, Just One Owner & Only 22,232 Certified Actual Miles, Fully Equipped Including Power Moonroof, Rear Spoiler, Power Drivers Seat & the List Goes On and On. Don't Miss This Like New Unit That Delivers in Excess of 33 MPG Hwy. This Week Only \$16,990



2006 Pontiac G6 GT, 2 Dr, Gray, Pwr Sunroof, Keyless Entry, Premium Wheels, Pwr Drivers Seat, Stereo w/CD, All the Power Assists, Just 78,094 Certified Actual Miles, Mint Condition Inside & Out w/Center Console and Bucket Seats. NADA Value \$10,000. This Week Only \$8,990



2007 Ford Five Hundred, PW, PL, Tilt, Cruise, AM/FM CD Player, Power Driver Seat, Premium Wheels, Good Tires, Back-Up Sensor, Excellent Condition Inside & Out, Only 47,772 Carfax Certified Actual Well Cared For Miles, Excellent Fuel Economy. Priced to Sell. This Week Only \$8,990



2007 Ford Freestyle SEL, 4 dr wagon, 1 owner well cared for w/only 74,763 Carfax certified actual miles, power sunroof, dual powered front seats, all the power assists, rear AC, premium wheels, good tires, trailer tow pkg. Plus much more including keyless entry system. This week only \$8,990



2007 Ford F350 Super Duty, Super Cab 1 ton, 6.0 V-8 Turbo Dsl Engine, auto trans, extended west coast mirrors, running boards, excellent tires, complete overall box manufactured by Reading Truck Body Company, plus more. One owner & this unit has had excellent care. Retail Value \$16,500 w/Allowance for Miles. This Week Save Over \$6,500 Additional Dollars. Now Only \$9,990 w/Payments As Low As \$179 Per Month



2001 Ford Windstar PW, PL, Tilt, Cruise, AM/FM/CD & DVD Player, AC w/Rear Climate Controls, Power Drivers Seat, Rear Buckets, Leather, Premium Wheels, Good Tires, Power Assist, Rear Doors, Only 95,846 Well Cared for Miles. This Week Only \$5,990



2003 Buick LeSabre Limited, PW, PL, Tilt, Cruise, AM/FM, CD Player, Power Driver & Passenger Seats, Leather, Premium Wheels, Good Tires, 3800 Motor, 28 to 32 MPG Hwy, Excellent Condition Inside & Out. This Week Only \$5,990



2005 Dodge Dakota SLT Special Edition, Club Cab, 4 Dr w/ Only 59,365 Certified Actual Miles, PW, PL, Tilt, Cruise, Factory Stereo w/CD, Sprayed On Bedliner, Premium Wheels, Excellent Tires, Factory Tow Pkg & More. This Unit is in Mint Condition. NADA Value \$10,525. Save \$1,535. This Week Only \$8,990



1999 Ford Crown Victoria LX Sedan, 4 Dr, PW/PL, AM/FM Stereo w/Cassette, 6 Way Power Driver Seat & Power Passenger Seat, Premium Wheels, Good Tires, Leather Seats, Lady Owned. We Sold Her This Unit 11 Years Ago. It is Top of the Line & in Excellent Condition Inside and Out. 232,000 Well Cared for Miles. August NADA Value \$3,900. Save \$2,000. This Week Only \$1,900



1993 Lincoln Town Car Sedan, 4 Dr, Top of the Line in Mint Condition, Only 54,438 Certified Actual Miles, PW, PL, Tilt, Cruise, AM/FM Cassette, Power Driver & Passenger Seats, JBL Audio, AC, Lumbar, Keyless Entry, Premium Wheels, Excellent Tires, Formal Coach Roof. NADA Value \$8,050. This week only \$5,990



2005 Ford Freestyle 83,679 Miles, AWD, PW, PL, Tilt, Cruise, AM/FM, CD Player, Dual Climate Control, AC, 3rd Row Seats, Power Driver & Passenger Seats, Premium Wheels, Good Tires. This Week Only \$6,990



1985 Chevrolet Blazer S10, 4 dr w/73,931 actual miles, Just one family owned unit equipped w/4WD, premium wheels, excellent tires & a lot more. Purchased new from McWhirter Chevrolet in Mt. Pleasant. The perfect hunting & fishing unit. Right now only \$1,990

**Due To High Demand
We Are Having Another
Pocahontas Machinery Auction**
Auction Location ~ 401 1/2 E. Elm • Pocahontas, Iowa
**Next Auction Will Be
Wednesday, September 10, 2014 ~ 9:00 AM**
Farmers & Dealers ~ We are now preparing the next listing for this upcoming sale. We need equipment of all types, especially – TRACTORS, SEMI'S TRAILERS, TRUCKS, COMBINES, WAGONS, SKID LOADERS, TRACTOR ACCESSORIES, All types of TILLAGE and LIVESTOCK EQUIPMENT!
**Advertising Deadline ~ 5:00 PM
Monday, August 25, 2014**
Contact Sale Managers Early to Assure You Make the List.
**Sales Managers ~ Rick & Kendra Winegarden
The Sale Barn ~ 712-335-3117**
Rick's Cell 712-358-0974
Jim Malecek ~ Lot Manager ~ 712-358-2754
Email Lists to: salebarn@evertek.net
Website ~ salebarn.ncn.net

Your Hawkeye Trader
BEST COVERAGE • BEST RATES!

**Farm Machinery
Consignment Auction**
**Wednesday August 20, 2014
@ 10:30A.M.**
Location Of Lot @ Johnson Farm Supply
1335 Hwy 69 ~ Belmond, IA

Dennis Barkema Retirement Farm Sale
2001 JD 7810 Tractor 19 spd PS w/5132 hrs * 1984 JD 8440 Tractor 3 pt, 3 hyd fire-stone rubber, w/6700 hrs* 1964 JD 4020 Power Shift 2hyd Diesel W/12,956 hrs * JD 148 Loader 4020 Mounts * JD 9510 w/yield monitor and GPS, 3193(E) w/2333(s) * JD 920 bean flatform * JD 693 Corn Head * (2) J & M 350-20 Wagon W/Gear * 30' Auger * 1000 Gal Poly Tank W/Pump * Hosty Power Washer * Heider 6x10 Wagon W/JD 963 Gear * JD Forklift * 1993 Melroe 220 Spray Coupe * Seed Auger * JD Model 400 Feed Grinder * JD 960 Field Cultivator * 2004 Sukup Grain Dryer * Loft-ness 20' Stalk Chopper * Landoll Model 1550 In Line Ripper * J & M 750-16 Grain Cart * 2008 White Model 8882 12 Row 30" * 2010 Farm King Model 960 Snow Blower * Westfield Model MK80 W/Swing Hopper Auger * 1992 IH 8100 Single Axle Semi Tractor * 2005 Neville Tandem Axle Semi Hopper Spring Ride * JD 12' 3pt Field Cultivator * Lots and Lots of Small Items on Flat Racks!!!!

Tractors ~ Accessories
JD 3010 Gas W/WF Sells With NF Also * JD 3010 Gas W/WF DH * JD 425 Lawnmower W/970 Hrs. 60" Deck * Westendorf WL21 Loader JD Mounts *
Tillage Equipment
IH 480 Disk * M&W Earthmaster 1465 5 Shank * JD 1350-1450 4 BTM Plow * JD F145 5 BTM Plow W/Coulters * IH 4 BTM Plow * IH #45 Chisel Plow * C/IH #14 7 X Ripper *
Stalkcutters ~ Wagons ~ Augers
Parker 2100 W/JD Gear * Parker 2100 W/Nu-Bilt Gear * Parker J2200 W/JD Gear * Kewanee 8x50 Auger * Flare Box Wagon * Demco 365 Wagon W/Auger/Motor/Tarp * Demco 525 W/Floats & Tarp * Barge Box * (2) Heider Wagon W/JD Gear * JD 27 Stalkcutter New Top & Paint *
Combines ~ Heads ~ Head Trailers ~ Picker
JD 9600 W/Greenstar & New Tires * JD 925 Platform * JD 843 Cornhead W/Earsavers * JD 930 Platform W/Full Finger Auger * EZ Trail 672 30' Head Trailer * EZ Trail 680 30' Head Trailer * New Idea #324 2 RW Corn Picker * JD 843 Oil Bath *
Vehicles ~ Semi's ~ Hopper ~ Trailer's
IH 8300 Semi Tractor W/Big Cam IV Cummins * 1987 Wilson Pacesetter 43x96x66 * 1978 Ford F250 4x4 W/Flatbed (Sharp) * 2012 Wilson Pacesetter 41x96x66 Ar/Bik/SS Rear/2 Rows 9 Lights (Sharp)
Miscellaneous
Hog Slat 4' Stainless Steel Feeders (2) * Plastic Hog Sorting Panels (3) * Metal Hog Sorting Panels (3) * Horvick 700 Gal Spray Pup Trailer *
MANY MORE ITEMS PENDING AT PRINT TIME!!!!!!

Many, Many Other Items to Numerous to Mention! This is a Preliminary List, Many More Consignments Taken up to Day Before Sale! Good Loading Facilities. Please be on Time! Terms: Cash or Good Check with Photo ID, Not Responsible For Accidents! Announcements Day of Sale Take Precedence Over All Previous Advertised Material.
**Johnson Farm Supply
The Sale Barn Realty & Auction**
Auctioneers & Clerks, Winegarden Auction Service, Rick Winegarden, 712-358-0974
For Auction Contacts Call: Josh Johnson 515-571-2034 ~ Dave Johnson 641-425-8229
Website ~ salebarn.ncn.net

Pella Thrifty

**50% Off
Pictures & Mirrors
Aug. 1st - 30th**
**30% OFF EVERYTHING
AUG. 1 - 30 LOTS TO SEE!**
HRS: MON, TUES, THURS, FRI 8 AM-4:30 PM • SAT 8-2 PM
CLOSED WEDNESDAYS & SUNDAYS
419 E. Oskaloosa St • Pella, IA 50219
641-628-3333

FOR SALE: 2388 w/Tracker Chopper, Duals, Clean, Sale Reasonable; 3208 w/Cart Adapter For Bigger Throat, Newer Machine. 641-751-7896 Or 641-489-2823 8-15
FOR SALE: IHC 100 Tractor, Like New Tires, 1pt. Hitch, Runs Good; IHC C Tractor, Like New Tires, Runs Good, 3pt. 5' Brush Cutter. 660-626-3322 8-29
FOR SALE: Gravity Wagons 220 Bu. & 300 Bu., Parker & Ezee Flow. 641-226-7977 8-29
FOR SALE: New Horst Header Trailers, 2-Wheel Steer 10,000# Capacity; 25' \$3,300, 30' Heavy Model 15,000# Capacity, 4 Wheel Steer, Turns Sharp Into Narrow Drives, 36' \$6,950, 45' \$7,300. Fenton's. 816-579-5665 8-15
HAY FOR SALE: Big Bales & Small Square Bales, All Types. 515-528-6455 Or 515-961-2907 8-8
FOR SALE: New Penta Treated Hay Rack, 2"x8" Floor; 8'x16' \$850. 641-682-8430 8-29

HOUSEHOLD & COLLECTIBLE AUCTION
Tuesday, August 26 @ 4 p.m.
Yoder Auction Building, Frytown, IA
Located 9 miles SW of Iowa City on Hwy 1 then west 1 mile on 500th St to 2016
Furniture: green Preway fireplace; antique sleigh; blonde drop leaf w/3 leaves & 4 chairs; table & 4 chairs; twin bed; dressers; desk; carved octagon end table; end & coffee tables; bar stools; cedar chest; couch & loveseat; platform rocker; gr vinyl arm chair; wicker outdoor furniture; mirrors; metal bk cases; 4 dr filing cabinets; metal shelves; **Army Misc:** trunks; 1954 US Forces in Germany license plate; German sword & sheath; officers uniform Airborne; officers wool trench coat; WWII service medals; military whistle; sterling pins; **Primitives & Collectibles:** Lionel 260-E engine, 746 engine w/tender & 612 passenger cars; HO Marklin 01097 engine, 89028 engine & 23014 plus many cars; 15 Matchbox Lesney vehicles w/boxes; 40 Marx Warriors of the World w/boxes; Johnson 75 Toy boat motor; wooden ship model; Springfield 1818 US Rifle; Daisy #25 pump BB gun; felt pennants; elec View Master; Revere 8mm projector; Niagara Jr spotlight; cast iron Dutch door knockers; 1783 1 cent coin; men's Sterling ring; Case XX straight edge razor; 1930 telephone Pioneer award; India antique wooden bracket; carved wooden bowl; Abacus; Kalona adv yardsticks; 30+ Cookie Jars: McCoy Liberty Bell, Angel, Treasure Craft, 3 Stooges, Holiday, Rooster, Santa, Flamingo, Toocan & Rabbit; lg Frankoma duck; lg rd candlewick serving plate; Bavaria pink flowered china set; granite ware; Clean Water Machine; 1942 Currier & Ives bk; 1939 Treasury of American prints; Kita Japan paper knife & Ivory chopsticks; foreign posters; anatomy posters; Iowa maps, many QSL cards; Asian parasols, hand fans, dolls, clothing & scroll paintings; stamp collection; **Household & Shop Items:** Skelgas enamel cook stove; lg cast iron kettle cracked; Kenmore range w/ovens top & bottom; Magic Chef Commercial oven w/2 ovens, 6 burners & lg griddle; lg Whirlpool microwave; Maytag fridge; adult tricycle; **Toro Z Master model 74244 Commercial Mower w/60" deck, rops, Kohler Pro 23 eng; Agri-fab 10 cu ft lawn carts; Craftsman lawn sweeper, aerator & 2.1 spreader; Stihl weed eater; 3 wh bicycle; 2, 4 & 6 pane windows; galv buckets; hand tools; Visit website for complete listing & pictures. Toro Mower & Furniture will sell at 7:30 pm.**
Yoder Auction Service
www.yoderauctionservice.com
Stan, Gentry & Vince Yoder 319-683-3600
Terms: cash or check w/ID. Statements made day of sale take precedence over advertising. Not responsible in case of accident or theft. Lunch: Country Cookin'

LARGE AUCTION
SATURDAY, AUGUST 23, 2014 • 10:00 AM
LOCATION: CENTERVILLE AUCTION CENTER
HWY 5 & GREEN ST • CENTERVILLE, IOWA
Antiques & Collectibles: Drop Front Desk; Cylinder Desk; 2 Duncan Phyfe China Hutchs/Tables/Chairs; Antique Bed; Glass Ball Piano Chair; Library Tables; Old Rockers; Childs Rocker; Spinning Wheel; Several China Hutches; 1904 Worlds Fair Purse; Clocks; Lamps; Aladdin Oil Banquet Lamp; Vintage Couch/Chair; Cast Iron items including 2 Horse Heads; Crock Jars; Days of Week Towels; Over 100 Zane Grey Books; Many other very old Books; Lg Belt Buckle Collection; Collection of Covered Wagon Items; Bank Collection; Some nice metal Toys; Nice Heavy Pressed Glass, Depression Glass, Carnival Glass, Ruby Red & much more; Moulton & Moravia Richard Harsh Pictures; 6 Ottumwa High School Yearbooks (The Argus 1929-1933, 1942); 1953 & 54 Udell Rambler School Yearbooks; 2 very old Red Comet Fire Extinguisher (liquid); Quilts; Many Primitives: Clocks; Oil Lamps; 100+/- Madrid Depression; Bench from Dr. Leferts Office; etc.
Also selling a very lg amt of good Furniture; Piano; Rolltop Desk; Washer; Dryer; Stack Washer/Dryer; Refrigerator; Kitchen Items; Bedding; Flat Screen TV; Cast Iron Englander Woodstove; Sev Older Saddles; Horse Decorations/Statues, Pictures; Horse Collar Mirror; Deer Sheds; Ball Cards; Lg amt of Avon; Amps; Turf Master Riding Mower; Poulan Pushmower; JD 42" Snowblower Mower Attach; New Pella Doors & Various Sizes Windows; Nice '08 Buick Lucerne (loaded, 55,786 miles); '01 Buick LeSabre Custom, all power, 4 dr, 137,000 miles, runs good; 14' Mirrocraft Fishing Boat/Trailer; Chainsaws; Power Tools; JD 216 Riding Mower w/Hyd Lift, Blade & Rear Tiller; Box Lots & much more.
THIS IS JUST A SMALL PORTION OF THE MANY ITEMS OFFERED FOR SALE
Mark this date on your calendar. This will be a nice auction, something for everyone.
WEBSITE FOR PICTURES: demryauctions.com
**WE ARE NOW TAKING CONSIGNMENTS
FOR OUR FALL MACHINERY/FARM EQUIPMENT AUCTION • OCT. 11**
DEMRY AUCTIONS, LLC
JANET DEMRY TOM DEMRY
641-895-4310 641-856-6408 641-895-2508 641-891-7258
Peggy/Kenny VandenBerg 641-891-1472
Junior Lawson 641-208-2454

MISSOURI LAND AND EQUIPMENT AUCTION
WED., AUGUST 20 AT 10:00 A.M.
SALE TO BE HELD AT THE FARM, 3 MILES WEST OF QUEEN CITY ON ROUTE W
163 ACRES ± (SUBJECT TO SURVEY) • 3 TRACTS
SCHUYLER COUNTY, MISSOURI Land Sells First
LAND IS LOCATED IN SECTION 30, T65N•R15W, SCHUYLER COUNTY, MO. LAND IS GENERALLY LOCATED APPROXIMATELY 2 1/2 MILES WEST OF QUEEN CITY, MO ON ROUTE W.
Land consists of improved pasture, timber, wooded draws, residence and building sites!
**ALSO SELLING EQUIPMENT & MISCELLANEOUS:
(SELLS IMMEDIATELY AFTER THE REAL ESTATE)**
Belarus 400 tractor, cab, 2WD; JD 60 tractor, NF, runs; IHC B tractor; Int. TD18 dozer, runs; NH 850 baler; NH 68 square baler; NH hay rake; 6' rotary mower; Older 3 pt. blade; Few other older pcs. of equipment; Miscellaneous shop tools; '73 Plymouth Fury 4 door car, original, only 73k miles; '41 Plymouth & '51 Ford 2 door cars, for parts; Semi tractor and lowboy for parts; Large quantity of scrap.
For additional information, contact Terry Reynolds at 660-341-1092 or visit us online at www.sullivanauctioneers.com
ELSIE OLIVER ESTATE
ROBERT OLIVER AND CHARLES OLIVER, TRUSTEES
REPRESENTING & CLOSING ATTORNEY:
Edward L. Campbell • The Campbell Law Firm LLC
1902 S Baltimore • Suite 400 • Kirksville MO 63501 • (660) 627-1241
Sullivan Auctioneers, LLC • 217-847-2160 • Lic. 444000107
www.sullivanauctioneers.com

CLIP & SAVE

Ad Runs One Time

MR. & MRS. SAM HUTTON MOVING SALE

SUNDAY AUGUST 24TH, 2014, AT 12:00 NOON

2515 VICTORY LANE • ST. CHARLES, IOWA

TOOLS, ANTIQUES, COLLECTIBLES, MISCELLANEOUS:

Yard Master 17HP riding mower; 12' V bottom boat & trailer; pipe die set; Goose decoys; 3 chainsaws; New Red Jacket 1/2HP pump; old cast iron table saw; Jet brand wood lathe; 2 person hot tub; Flexible Flyer sled; solid core commercial doors; lots of small hand tools, wrenches, hammers, screwdrivers, etc; front blade from JD 210 lawn tractor; wood & steel fence posts; old claw foot bathtub; cedar chest, needs new veneer; 3 pc slate pool table; stainless steel bar sinks; misc lumber, 2x4's, 2x6's, etc, and OSB sheathing, some oak trim; old trim from 1800's house; housewares & some furnishings from Harold and Dianne Beck Estate; 4 Morgan Silver Dollars; 3 Mexican 1944 Silver pesos; Asst pocket knives; LC Smith 12 ga Double Barrel; Winchester 1906 22 pump; old metal gas cans; propane camp stove; hand operated meat grinders; still in box ceiling fan; some fishing poles & gear; 1960's lighting fixtures & more!

TERMS OF SALE: We need to see ID in order to receive bid numbers. We accept cash & good checks only. We are not responsible in the case of accident or theft. Thank You! Lunch Served Kybo



HARTMAN AUCTIONEERING

Steve Hartman 515-468-7857 • 515-462-4584

www.hartmanauktioneer.com

MOVING SALE

SATURDAY, AUGUST 23RD, 2014 • 11:00 AM

FAIRGROUNDS COMMUNITY BUILDING • WINTERSET, IOWA

HOUSEHOLD: Couch & loveseat; GE refrigerator/freezer; Kenmore 7.5 c.f. up-right freezer; glass top kitchen table w/4 wood & metal padded chairs; 2 oak office desks w/bookcase on 1 end; 2 door Mission oak bookcase; couch table; coffee table; end tables; day bed; 4 drawer oak file cabinet; 2 curio cabinets; 3 padded bar stools; queen size sleigh bed frame w/head & footboard; lingerie chest; highboy dresser; other dressers; vanity; key lock Sentry safe; 8 thread cabinets full of thread; over 100 DVDs; Time Life Western Series book & other books; card table w/4 padded chairs; air mattress w/pump; Battery operated Sentry Safe; Stack tables; TV stand; Sony 46" flat screen TV; DVD player/recorder; Panasonic microwave; commercial portable cool & heat airflow; AT&T phone system; baker's rack; Tupperware & more.

ANTIQUES & COLLECTIBLES: 3-drawer marble top walnut dresser w/carved pulls; beveled mirror; music cabinet; quarter-sawn oak parlor table w/4 large claw feet (great piece); walnut curio cabinet; cedar chest; large padded walnut rocker; 2 foot lockers; made in France Ontario wall clock; misc chairs; Gone With the Wind lamp; 55+ glass shoes, some Fenton; 30+ glass hats; 25 pcs of Cobalt Blue glass; 15+ Hens on Nests; 8 glass cameos; 12+ fine Porcelain flowers; approximate 20 hat pins; misc glassware & porcelain; large & small baskets; large collection of milk glass, some Westmoreland; 20+ Disney mini globes; kerosene and other lamps and more.

TOOLS: 10" portable table saw; Mantis tiller; gas weedeater; hand power tools; propane weed eater; small hand tools; 16' alum ext ladder; jobbers, shovels, maul, axe, fiberglass extended pruner; lawnchairs, flag pole, JD X320 48" cut hydrostat Riding mower w/330 hrs, w/wts & blade; pull-behind cart.

PICKUP: 1998 Chevy S10, 4 cyl, 2WD, 5 spd, 101,000 miles, air, solid box cover, cassette player, excellent condition.

TERMS OF SALE: We need to see ID in order to receive bid numbers. We accept cash & good checks only. We are not responsible in the case of accident or theft. Thank You! Lunch Served



HARTMAN AUCTIONEERING

Steve Hartman 515-468-7857 • 515-462-4584

www.hartmanauktioneer.com

New Harleys

For 2.49% For 66 Months
And \$0 Down With
Qualified Credit!

C&C Cycle
Chariton, IA • 888-475-2243

www.cc-cycle.com

www.hawkeyetrader.com



White supplies last
1988 Hwy. 2 Bloomfield, IA
Approx. 2 miles west of Bloomfield
Mon. - Sat. 8:00 - 5:00
VM: 641-664-1187

Taking Orders
for Concord
Grapes
\$11.25/bu.
\$10.75/3 or more

NEW LOAD OF CEREAL

Potato Wedges
Seasoned
66¢/lb.

Ball Park Franks
15 oz, 8 ct. pkg.
99¢

Chicken Salad
Prepared
79¢/lb.

Onion Rings
2.75 lb.
\$3.10

BACK-TO-SCHOOL SALES & SPECIALS

Greek Yogurt
Blueberry 6-5.3 oz. or
Vanilla 1-38 oz.
\$1.25

Cheese Nuggets
Anchor
3 lb.
\$4.49

Chicken of the Sea
Whole Oysters
8 oz.
50¢

Combo's
18 ct. 1.50 oz. pkg.
\$3.60

Peanut Butter
Gluten Free Granola Bars
5 ct.
25¢

Mejier Coffee
Organic French Roast
Whole Bean - 32 oz.
\$7.00

It's Coming!

THE 4TH ANNUAL LEND A WING GOLF TOURNAMENT
SATURDAY, OCTOBER 4, 2014
LANCASTER COUNTRY CLUB
LANCASTER, MO.
DETAILS SOON!!

FOR SALE: 4 Semi Loads
Of Mixed Grass Hay At
\$2,000/Load; 1209 JD Mower
Conditioner Non-Clog Guards,
\$950.
641-799-9703 8-8

FOR SALE: Tractor Utility
Acreage IH 444, Power
Steering, Wide Front, 3 Point,
540 PTO Draw Bar, New Paint,
Nice, \$4,500.
641-780-4312 8-15

FOR SALE: JD 4430, 1977,
Completely Rebuilt, 7000
Hours, Quadrangle, \$20,000
OBO; 2008 JD 740 Loader,
Joystick, Bale Stabber, 20-
55 Series Mounts Like New,
\$8,500 OBO.
641-919-4466 8-15

FOR SALE: Grain Cart United
Farm Tools, 500 Bu., Original
Flighting On Auger, Looks
New, Has New Roll Tarp, Has
Both Big & Small 1000 PTO
Shafts, Had Very Little Use,
\$6,500.
641-680-6627 8-15

LARGE ESTATE AUCTION

SATURDAY, AUGUST 23rd • STARTING AT 9:00 AM

SALE SITE LOCATION:
2264 235th St. Donnellson, IA 52625

OWNER: Dolores Genck



Farm Equipment, Model T Frames,
Hit-N-Miss Engines, Mowers,
Tools, Guns & MORE!

2 DAY WAREHOUSE REDUCTION AUCTION

DAY 1 WED, AUG. 27th 4PM DAY 2 THURS. AUG. 28TH 10AM

SALE SITE LOCATION:
301 East Henry Mt. Pleasant, IA 52641
DAY 1: LIVE AUCTION • DAY 2: ONLINE TIMED



DAY 1: '37 Ford Tudor Tour, Boat & Trailer, Office
Equipment, Tools, Cabinets, Janitorial, Contractors
Supplies & More!

DAY 2: Toyota & Advanced Parts, Forklifts,
Commercial Floor Scrubbers & More!



ANGELA OWEN

for your
Hawkeye Trader
Advertising Needs
Missouri: Daviess,
Dekalb, Grundy
Harrison, Linn
Livinston, Mercer

660-216-0724
angela@hawkeyetrader.com



WENDY HOPKINS

for your
Hawkeye Trader
Advertising Needs
Iowa: Davis, Wa-
pello, Monroe, Ma-
haska (Oskaloosa)
Van Buren (Cantril &
Milton)

641-777-9139
wendy@hawkeyetrader.com



SALE SITE PHONE: 319-551-9407
VISIT OUR WEBSITE FOR DETAILS & PHOTOS



www.bicauctions.com

Countyside
RV & Trailer Sales
 SALES • SERVICE • PARTS • STORAGE
 www.csrvsales.com

20 Miles East Of Des Moines on I-80 to Exit 159 • Colfax, IA
 877-674-3573 • www.csrvsales.com
 Summer Hours: Mon. - Thurs. 9:00 AM - 6:00 PM - Fri 9:00 AM - 5:00 PM - Sat 8:30 AM - 2:00 PM

State Fair & Summer Family Fun

"Quality Products, Quality Service and Low, Low Everyday Prices"
Our Mission to You - Our Past, Present and Future Customers

Toyhaulers.....

<p>Cougar 326SRX</p>  <p>Toy Hauler 10' Garage, Loft, Outdoor Fridge, 15K A/C \$40,995</p>	<p>Torque 380 MUST SEE!</p>  <p>Gorgeous "Rear Kitchen", 12' Garage with 1/2 Bath, 50" TV, 3 Slides \$56,799</p>	<p>Spartan 1240X</p>  <p>4 Season Luxury, Loaded, 12' 6" Garage, Extra 6" Means You Can Walk Around Your Bike! 3 Slides. \$71,995</p>	<p>Raptor 332TS</p>  <p>Center Kitchen Island, Long Reclining Sofa, 12' Garage, Every Feature You Could Want! 3 Slides \$66,995</p>	<p>Carbon 377</p>  <p>King Bed 12' Garage W/1/2 Bath, Generator, Sleeps 9 Easy And Comfortably! \$57,995</p>
<p>Carbon 27</p>  <p>9' Enclosed Garage, Slide, Electric Bed, 6800 Lbs. Grab Your Bike and Hit the Road!! \$30,995</p>	<p>Spartan 1239</p>  <p>True Residential Feel In This 4 Season Unit. Loaded! Use the Garage as a Den! 3 Slides \$72,995</p>	<p>Raptor 415TS</p>  <p>Party Deck, King Bed, Auto Level, Dual AC, Back Up Camera, Central Vac and More! 3 Slides \$73,995</p>	<p>Torque 325</p>  <p>Toy Box Plus Bunks, 3 Slides, 10' Garage \$45,995</p>	<p>'07 Jayco Recon 36V</p>  <p>40' Toyhauler W/12' Garage, 2 Slides, Loft, Hide-A-Bed Sofa, Very Open and Bright! \$27,775</p>

Pre-Owned Units.....

<p>'03 Sportsman 26RK</p>  <p>SUV Towable, Small Sofa Slide, Queen Bed, Rear Kitchen, Clean! \$9,495</p>	<p>'06 Flagstaff 83TRISS</p>  <p>Rear Lounge, Large Slide, All Alum Frame, Enclosed Underbelly W/Heated Tanks, Nice Floorplan! \$15,799</p>	<p>'06 Cougar 302RIS</p>  <p>Rear Lounge W/Large Slide, Bed Slide, Great Unit W/High Quality Features \$16,995</p>	<p>'07 Shamrock 19'</p>  <p>SUV Towable, Expandable W/2 Queen Beds, AC - "ICE COLD", Sleeps 8, Fully Equipped \$12,995</p>	<p>'08 Cougar 276RIS</p>  <p>Rear Lounge, Hide-A-Bed, 2 Chairs, Good Cold AC, Clean & Ready To Go To The Fair! \$16,350</p>
<p>'03 Cedar Creek 30RIS</p>  <p>4 Season Unit W/ 2 Slides, Bed Plus Large Main Slide, Rear Lounge, Well Maintained Unit! \$17,699</p>	<p>'05 Wildwood 29RKS</p>  <p>Large Slide, Rear Kitchen W/Large L Shape Sofa, Very Clean & Roomy! \$11,995</p>	<p>'06 Holiday Rambler 32</p>  <p>4 Season, Alum Framed, Very Good Quality Features In A High Quality 5th Wheel! \$21,699</p>	<p>'04 Jay Feather 23B Hybrid</p>  <p>1 Slide, 2 Fold outs, U-Dinette \$10,995</p>	<p>'07 Wildwood 246RIBS</p>  <p>A True 25' 5th Wheel W/Bed Slide and Downstairs Slide Plus Good Lounging Room. Tested & Ready to Go! \$16,995</p>

HANDYMAN SPECIALS

'92 Prowler TT: All Majors Work **SOLD** \$2,650
 '99 Pursuit MH A: AC, Gen, Fridge, Plumbing \$7,900
 '01 Wildcat 28BHS: All Majors Work W/Slide & Bunks \$5,900
 '03 Coachman Chaparel 28RKS: Majors Work, Lg Slide \$7,995

<p>'11 Cougar 322QBS</p>  <p>Super Clean, 3 Slides Plus 4 Bunk Room, 2 TV's, LOADED! \$28,995</p>	<p>'10 Cougar 27RKS</p>  <p>X-Lite Series, 1/2 Ton Towable, Rear Kitchen, Hide-A-Bed, Table & Chairs, Very Open Feel! \$21,799</p>	<p>'13 Chateau 230</p>  <p>Pre-Owned, Only 5400 Miles, Just Traded for A Bigger Model! Generator, Elec Awning, V10 \$50,995</p>
--	--	---

STATE FAIR PRICE SHOCKER SPECIALS

These select units are priced for outright purchases only. We will not take any trade-ins on these select few!
 Prices on these single stock units are good through Saturday, August 23, 2014

<p>Avenger 368HD</p>  <p>#2974 2 Slides, Sliding Glass Door, 4 Bunks, King Bed, Res Fridge MSRP \$30,870 SHOCKER PRICE \$20,970</p>	<p>Avenger 30QBS</p>  <p>#4702 Large Slide, 4 Bunks, U-Dinette, Hide-A-Bed Sofa, Upgraded A/C MSRP \$28,239 SHOCKER PRICE \$18,915</p>	<p>Tracer 3100REI</p>  <p>#3086 2 Opposing Slides Liv Room, Wardrobe Slide in Bedroom, Loaded! MSRP \$38,148 SHOCKER PRICE \$25,880</p>	<p>Cougar 260RB</p>  <p>#5021 2 Double Bunks, L-Shaped Sofa Sleeps 7+, Only 5,000 lbs. MSRP \$28,128 SHOCKER PRICE \$18,939</p>	<p>Solaira 25BHS</p>  <p>#6266 One Slide, 2 Rear Bunks, Booth Dinette, Only 4800 lbs! MSRP \$26,125 SHOCKER PRICE \$16,798</p>	<p>Wildwood 261BHL</p>  <p>#7367 2 Rear Bunks, Booth Dinette, Jack Knife Sofa, Only 4605 lbs! MSRP \$19,811 SHOCKER PRICE \$13,995</p>
<p>Wildwood 2810BXL</p>  <p>#4396 1 Slide, 4 Bunks, Booth Dinette, Pwr Aw, Pwr Jacks MSRP \$24,477 SHOCKER PRICE \$15,995</p>	<p>Wildwood 27RIS</p>  <p>#0369 Large Slide, Rear Living, Booth Dinette, Upgraded AC MSRP \$26,859 SHOCKER PRICE \$17,995</p>	<p>Gateway 3200RL</p>  <p>#4967 4 Season, 3 Slide, Rear Living, Center Kitchen Island, Huge Bath MSRP \$68,449 SHOCKER PRICE \$43,399</p>	<p>Palamino 4123</p>  <p>#4632 Sleeps 8+, U-Dinette, Sink, Stove, Fridge, Elec Brakes MSRP \$10,469 SHOCKER PRICE \$7,115</p>	<p>Cougar 280RIS</p>  <p>#3360 3 Full Slides, Rear Living, Polar Pkg, Center Kitchen Island MSRP \$47,076 SHOCKER PRICE \$31,970</p>	<p>Carbon 19</p>  <p>#5108 Lt Weight, SUV - 1/2 Ton Tow, Plenty of Room for the Bike, ATV OR SUV! MSRP \$31,999 SHOCKER PRICE \$21,770</p>

WE HAVE THE BUNKHOUSE UNITS TO FIT ANYONE'S NEEDS!

<p>Avenger 17QB</p>  <p>#4280 Ultra Lite Rear Bath is a Perfect Explorers Unit for 2-4 People, Only 3,200lbs! \$11,399</p>	<p>Avenger 28DBS</p>  <p>#5782 2 Rear Double Bunks, Large U-Dinette, Sleeps 8+, 15K A/C. \$22,775</p>	<p>LaCrosse 318BHS</p>  <p>#4614 Luxury Family Camper, 2 Slides, Outside Kitchen, U-Dinette, Power Everything! \$30,795</p>	<p>Solaira 28QBSS</p>  <p>#7457 One Slide, Quad Bunk, Booth Dinette, Only 5,100lbs! \$21,995</p>	<p>Solaira 269BHD SK</p>  <p>#5900 2 Slides, Bunks, Table/Chair Dinette, 40" TV, 5,900lbs. \$26,995</p>
<p>Solaira 239DSBH</p>  <p>#8565 2 Slides, 2 Double Bunks, Kitchen Island, U-Dinette. \$27,399</p>	<p>Solaira 317BHSK</p>  <p>#8673 2 Slides, Bunk Room, Sleeps 10, Tri-fold Sofa, 6,500lbs, Loaded! \$27,775</p>	<p>Wildwood 291FBXL</p>  <p>#5077 3 Front Bunks, 2 Slides, Outside Kitchen, Power Everything, 6,500lbs. \$21,399</p>	<p>Wildwood 28DBUD</p>  <p>#3643 Large Slide, 2 Double Bunks, U-Dinette, 15K A/C, 5,900lbs. \$19,995</p>	<p>Cougar Xlite 33RBI</p>  <p>#1339 3 Slides, Bunk Room, Outside Kitchen, Center Kitchen Island, Tri-fold Sofa, Loaded \$32,995</p>
<p>Cougar 330RBK</p>  <p>#0636 2 Large Slides, Bunk Room, Wardrobe Slide in Bedroom, Outside Kitchen, Polar Pkg. \$41,995</p>	<p>Cougar 301SAB</p>  <p>#5766 Rear Bunk Room W/Slide Plus Kids Own Bathroom, Large Slide & Front Bedroom Slide, Loaded! \$33,995</p>	<p>Gateway 3650BH</p>  <p>#3853 Four Season, 5 Slides, Huge Bunk Room, Outside Kitchen, 2 Bathrooms. \$54,995</p>	<p>Crusader 360BHS</p>  <p>#6332 4 Slides, Huge Bunk Room, Auto Levelling, Outside Kitchen. \$49,995</p>	<p>Crusader 296BHS</p>  <p>#6439 2 Oversized Bunks, Large Slide, Wardrobe Slide, Outside Kitchen. \$37,770</p>



2010 WideGlide, 11K Miles, Vance & Hines Exhaust, Sissy Bar, New Tires

\$211/Mo
\$0 Down plus t.l.i. wac

C&C Cycle
Chariton, IA • 888-475-2243
www.cc-cycle.com

METAL ROOFING



Installing Metal Roofing On All types of Buildings

Houses & Barns Commercial & Residential

Customer Satisfaction Is Our Goal!

WAGLER BUILDERS
CALL TODAY FOR A FREE ESTIMATE: 641-777-5000
EMAIL: waglerbuilders@hotmail.com
www.waglerbuilders.com

FOR SALE: John Deere 3010 Tractor Acreage, Power Steering, Wide Front, 3 PT., New Paint, Nice, \$4,800, Blade Brush Cutter.
641-780-4312 8-15

FOR SALE: John Deere LX178 Riding Mower; Frigidaire 30" Smooth Top Stove, Very Good Condition, Phone.
641-661-4206 8-22



Louisa County, IA LAND AUCTION

SALE TO BE HELD AT THE CONESVILLE, IA COMMUNITY CENTER

TUES., SEPTEMBER 9 AT 1:00 P.M.



80 ACRES±
1 TRACT

Land is located in Section 2 of Oakland Township, approx. 2 1/2 miles northwest of Conesville, IA or 5 miles southeast of Lone Tree, IA.

- FSA information should indicate 73.21 acres tillable
- Productive soils: Coppock, Rowley & Chelsea-Lamont-Fayette
- CSR2 is 68.4
- This tract includes an older usable grain bin
- Access on the south by Co. Rd. G28 & on the west by Co. Rd. X14

LYN S. HURST - SELLER

Attorney: Jay T. Schweitzer • Schweitzer & Wink
222 Main St. • Columbus Junction, IA 52738 • Ph. (319) 728-2219

FOR ADDITIONAL INFO., CONTACT:
JIM HUFF 319-931-9292 OR JEFF HOYER 319-759-4320

Call for a detailed color brochure!
Additional info. available online - Scan the code, or visit:
www.sullivanauctioneers.com



Sullivan Auctioneers, LLC • 217-847-2160 • Lic. 444000107

ANTIQUES - COLLECTIBLES - TOYS - SHOP TOOLS

AUCTION

AUGUST 23, 2014 SALE TIME: 9:30 A.M.

ADDRESS: 603 SOUTH WEST STREET • BLOOMFIELD, IA 52537

ACROSS FROM OLD TRUE VALUE BUILDING



Honda Trail 70 w/ title, fold down handle bars.
Yamaha Enduro 100. No title.
Murray pedal tractor and dump cart
Big antique Tricycle
Nylint road grader, missing one hub cap
Gene Autry cowboy plastic guitar by Emenny. Back damaged. Would make a good wall hanging piece.
Leather toy double Hostler (Wild Bill Hickok embossed)
Original Tinker toys in tube box (Jim's toys)
Barbie ice cream Shoppe
Barbie paper doll set
Original Barbie game
Lazy-Day Farm metal toy barn set w/ some fences and animals. Barn is in very nice condition. Bright graphics, not rusty.
Carrom board in original box.
Approximately forty early sixties comic books. Some 10 and 12 cent comics.
Williams model Apollo pinball machine. Very good condition and working. Ser #86633.
Harmony toy piano nice shape.
Mix of 1970s and 80s toys, puzzles and games.

Antique Furniture and Furniture

Walnut cupboard 4 doors, 2 drawers 37" wide, 79" tall. Very nice condition. Most likely built in early 1900s. We intend to have provenance in hand the day of the auction to show it was purchased from John O. R. Sharp in the thirties. John Sharp was a CCC era artist from the Eldon area. He was a student and friend of Grant Wood. He was commissioned to paint the mural that is still displayed on the east wall of the Bloomfield Post Office lobby. Very nice historical piece.
2 Wing back chairs, cranberry fabric
6 pressed back oak chairs w/ cane bottoms.
Oak Roll top Desk. 54" wide, 46 1/2" tall, with chair. From Pulaski School building. Restored 30 years ago. Lots of cubbies and drawers. Very nice!
36" round marble coffee table.
Shawnee Corn Theme collection, several pieces
2 Parlor chairs, carved walnut, upholstered.
Walnut cupboard, 2 top drawers, 66 1/2" tall, bad back leg.
Oak drop leaf table 44 x 52 oval top, turned legs.
Oak drop leaf table 42 x 33 rectangular, turned legs.

Oak wash stand 32 tall, 30" wide. Three drawers, one door.
Small serpentine front dresser 3 drawer 36" wide x 27" tall.
Oak parlor table, 24 x 24 square top, 29" tall.
Oak pressed back rocker leather seat insert.
Harness/ saddlemakers vise and stool. Owned by James Grandad. Dates back to 1800s.
Rare coil spring oak rocking chair, decorative.
Walnut 3/4 bed with mattress, head and foot board.
Piano bench, padded top.
Ice cream table and chair set
Lane cedar chest. Pine, nice condition.
Decorative cabinet, appears to be made with materials from a shipping crate of Chicago area company. Nice functional piece.
4 Maple bar stools, early sixties.
Maple 2 tiered end table. Maple tea serving cart.
Cherry entertainment center hold 36" TV. Armoire style w/ DVD drawers.
Pioneer vsx-818 Stereo receiver and Advent speakers.
Pioneer DVD entertainment system w/ speakers.
Faux guilded antique card table / w 4cane back upholstered chairs.
Large pine deacons bench, 46" wide.
Double size canopy bed frame. Needs slight repair.
Maple dresser with mirror 4 drawer 44" wide x 35" tall
Maple chest of drawers 34" wide 49" tall
King sized 2 post head board, nice pattern.
Camelback love seat, small plaid pattern.
Matching set antique 8 drawer dresser w/ mirror and 5 drawer chest of drawers. w/ original pulls. Very nice condition. (Leslie's grandmothers set)
P.Buckley Moss 1988 Kentucky Heritage #765 Framed.
4 pieces of framed art by local artist Deb Baughman. Many other quality framed pieces will be offered.
General Antique tools and household items
Abdominal Supporter counter display Ohio Truss Company, Cincinnati, Ohio.
3 wood spoke wagon wheels
Antique baby buggy.
Cast iron planter plates.

Singer sewing machine w/ dome cover.
Argyle Ball Bearing early floor sweeper, less handle.
Cream can labeled Shapleigh Jersey. Armour 36 cream can. Mitchell, S.D. Both with lids.
Egg boxes (wood with cardboard dividers)
Tin floor bin.
Armour's Simon Pure leaf lard can.
Metal bread boxes.
Perfection heater.
Wide blade wood shutters, built new in 1956. (10) 18" wide x 76" tall. (14) 16" x 54"
Small blade interior shutters 11 1/2" wide x 45" tall.
Wooden wheel utility cart. Winchester ammo box.
Pepsi Please lighted sign works! Very nice.
Sno-King runner sled 43"
28' Aluminum extension ladder and 6' step ladder.
5' x 8' steel mesh floor utility trailer in nice condition.
Good mix of Coleman stove, heater, and general camp gear.
Performance bike rack, bike accessories, wheels.

Several nice area rugs, lamps, 75 gallon curved front aquarium with stand decorative pieces, 2 nice tv's, lots of glass, wall hangings, towels, linens, quilt tops and such.

Household items include nice quality place service from Corelle, Pfaltzgraff, and china from O.P.C.O. from Syracuse. Many sets of drinking glasses, canister sets, punch bowl set, eggnog set, French onion soup set, and many functional kitchen appliances and accessories

Many other items too numerous to mention. All items are to be sold as is, where is with no warranties implied or otherwise.

All items offered subject to seller approval. Announcements made the day of the auction take precedence over any other advertising or comments.

We will be starting just a little early to beat the heat. We will stop at 11:30 or just after to sell the larger antiques and furniture. After that portion of the auction, we will break into two rings until finished.

Terms are cash or good check. Final sale is subject to seller approval.

AUCTIONEER'S COMMENTS

Dr. James and Leslie Kouba have sold their home and are downsizing. They have been avid collectors of a wide variety of antiques. The majority of these items are in very nice to excellent condition, and some have a local history attached, such as the John O. Sharp cabinet. The larger antique pieces and general furniture will sell at 11:30 AM or just after, then we will split into two sale rings to finish. In addition to antiques there will be a large quantity of regular household items so come prepared to spend some time with us. Food service will be by R Country Cafe of Bloomfield. Items will need to be picked up the day of the auction unless other arrangements are made with the auctioneer.



Seller: Dr. James and Leslie Kouba

This Auction Arranged & Conducted by:

Quality Mark LLC
Auction Services

Col. Michael Howk, Auctioneer

For questions, please call 641.208 6453 or
email questions to qualitymarkllc@gmail.com.

More pictures will be posted on www.qualitymarkllc.com

Real Estate AUCTION

Burlington, IA

Located at 616 Franklin Street. Auction held on site.

TUES., AUGUST 19, 2014 | 5:00 P.M.



Spacious Four Bedroom Home On Corner Lot

4 bedroom, 2 story home, over 2,000 sq. ft. Front entry w/open stairway. Living room, formal dining room & side. Updated kitchen and 1/2 bath.

Upstairs: Large master bedroom w/walk in closet, 3 additional bedrooms, updated bath w/tiled bath/shower and laundry room. The basement has Goodman hi-efficient GFA furnace w/central air.

Covered carport w/upper level deck, vinyl replacement windows, vinyl siding, front porch. 200 amps. All situated on an 83'x60' corner lot.



STEFFES GROUP, INC.
605 E Winfield Ave,
Mt. Pleasant, IA 52641

319.385.2000
STEFFESGROUP.COM

F&M BANK & TRUST
TRUST SERVICES

Kelli S. Johnson - Trust Officer
James W. Miller - Attorney



2006 KIEFER 32' CARGO KING

Triple 8000 lb. Axles, Electric Jack, Rollup Rear Door,
2" Tongue & Groove Floor Covered w/Carpet, Excellent Condition
SAVE Half Price Of A New Unit!

641-437-4666 • 641-895-3205

FOR SALE: Dirt Scrapers
New & Used, Various Sizes
& Brand, Ashland, Soilmoover,
BigDog; Also, 25ft. Gooseneck
Flatbed H&H Trailers.
641-990-3581 8-15

FOR SALE: Patz 16 - 20'
Rebuilt Silo Loader. Evenings.
319-397-2355 TFN

FOR SALE: 1982 IH 1460
Combine, 3716 Hours,
Rock Trap, Chopper, Chaff
Spreader, Extended Auger,
Cross Flow Fan, Hyd. Fore/Aft,
Very Good Condition, \$8,500
OBO.
319-759-8047 8-15

FOR SALE: 2-13-38, 6 Ply
Tires.
515-545-4503 8-15

FOR SALE: (2) 1250
Columbian Bins, \$100 Each;
(1) 1500 Chief Bin \$150; (1)
30ft. Grain Spreader, \$250.
641-777-0556 8-22

FOR SALE: JD Horse & A Half
Hit & Miss Motor.
641-751-7896 Or
641-489-2823 8-15

FOR SALE: Pup Trailer, 16 Ft.
Alum. Kahn Bed, 60" Sides,
Cargo Doors, 30T Hoist,
Rollover Tarp \$8,500.
660-676-6218 8-15

FOR SALE: Drive Over Pit,
New 10 Horse Motor.
515-545-4503 8-15

FOR SALE: 22 Ft. Jet Grain
Box w/Electric Tarp, Air Ride
(Needs Paint).
515-545-4503 8-15

Check Us Out! New Edition Online Every Thursday Morning!

www.hawkeyetrader.com

Public Auction

Friday, August 22, 2014 • 5:30 PM
19346 365th St., Earlham, IA
North of Earlham on Co Road P57 1mile
Take 1st right (east) onto 365th St to location



2012 Chrysler Town & Country Limited (26,000 miles) w/ warranty
1998 Jeep Cherokee 4.0 liter (167,000 miles)
1979 Galaxy fiber glass boat 16.5' w/ roller trailer - Mercruiser I/O 120hp
(needs floor stringers repaired)
Alumcraft 14' v-bottom boat & trailer w/ Evinrude 25hp motor
1983 22' Harris FloatBoat pontoon 25 hp 2 cycle out board motor
w/ a Yacht Club single axle trailer (5 years old)
1952 Allis Chalmers WD45 (bad motor & clutch, new tires and
and a 1949 for parts) S# AM3635-9 H5
Cub cadet LT 1045 46" cat 5spd. Series 1000 (204 hrs)
JD 826 snowblower w/ heat houser, vintage Sea King boat motor
Boat seats, trim mowers, Mantis tillers, pull behind sprayers, yard tools
Craftsman radial arm saw, 16" scroll saw, 4' metal work bench
4400 Watt generator, horizontal air compressor, dethatching unit
Black & Decker router table, Delta sanding station, halogen light
Broadcast spreaders, older Craftsman table saw, Porter Cable nailer
Numerous power tools, drill press, Duracraft bench grinder, tool boxes
Upright tool chest, metal machinist chest, Remington 480 driver
Wood lathe, garden hand tools, trap thrower, jack stands, power snake
Small acetylene tank set, drywall tools & stilts, small wood lathe, 240v shop lights
2 door steel cabinet, Jaws TCS adjustable ladder, drop cords, nail kegs
Ice auger, adjustable wood stand, torpedo heater, older snow blower
Quick grip furniture clamps, runner sled, , misc chainsaws, scroll saw
(2) garden planter, aluminum extension ladder, miscellaneous fishing items
Factory spring tensioners, Brinckman smoker, stainless steel grill

Antiques and Household:
2 antique meat grinders, steamer truck, antique first aid kit, barn lanterns
Antique brass surveyors scope in box, Prestone sign thermometer
Tonka toys, kerosene lamp, belt buckle collection
(2) 1 gal western jugs, 6 gallon crock, collectors pocket knives
Vintage bicycles, mop bucket, tread mill
Miscellaneous kitchen items, 1930's bedroom set, platform rocking chair
Hide-a-bed couch, newer Frigidaire upright deep freezer 21 cubic ft
China hutch w/ dining room table & chairs, plus miscellaneous!

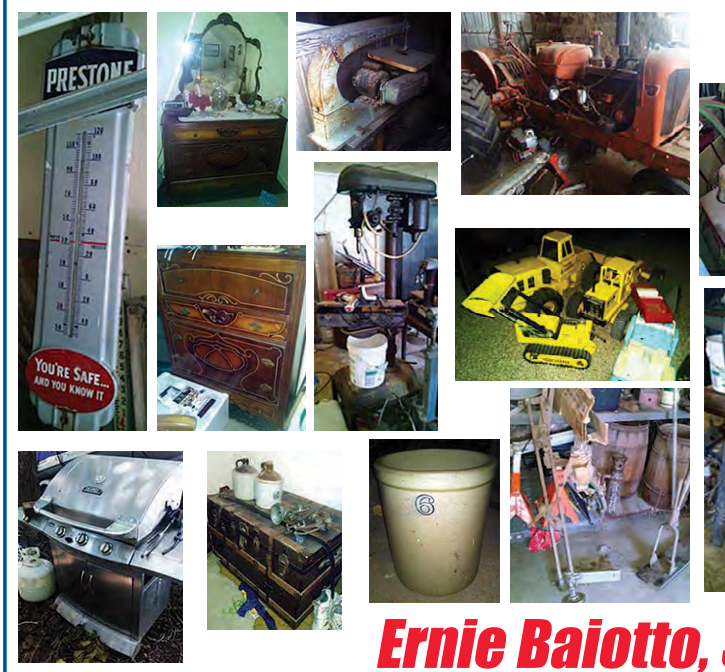
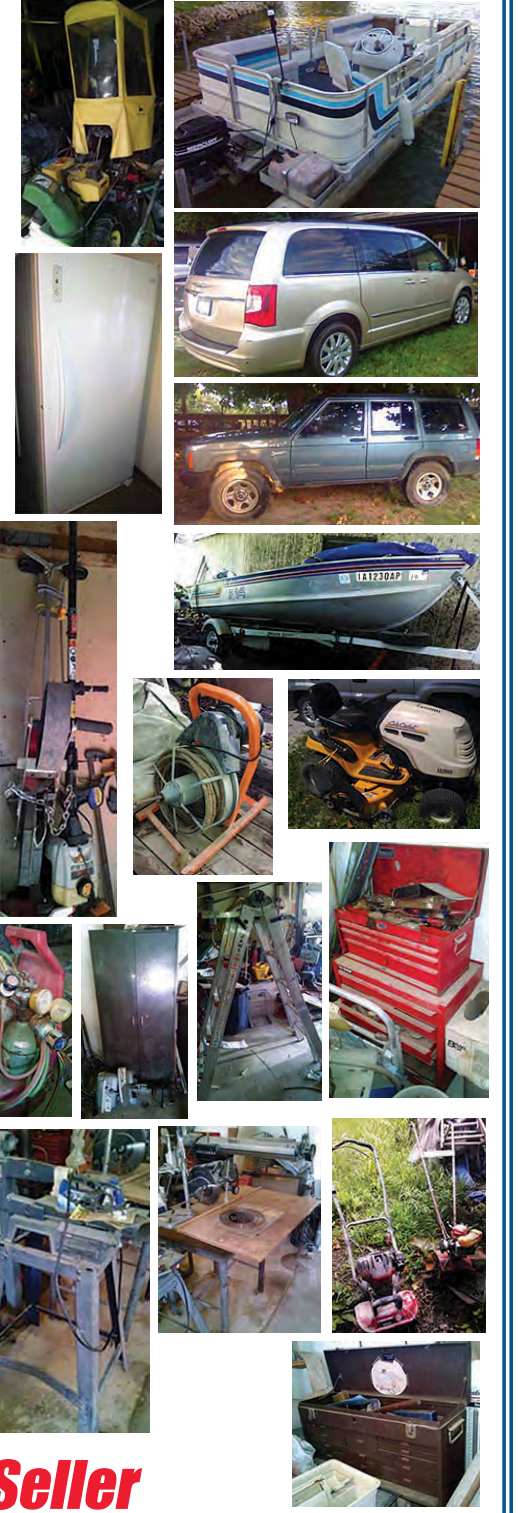

Ernie Baiotto, Seller

Daugherty Auction & Real Estate Services, Inc.
Kelly Daugherty, Chad Daugherty ~ Auctioneers
416 Greene St. Adel, IA (515) 993-4159 ~ d_auction@hotmail.com
See Us on the Web at www.daughertyauction.com



The information in this brochure is from sources deemed to be reliable but it cannot be guaranteed by Daugherty Auction and Real Estate Services, Inc.

LEMS ENGLISH COONHOUNDS

Always For Sale:
Performance Puppies and Started or Trained
Well Bred Registered English Coonhounds

LEMS LIGHTS

IN STOCK NOW - VARIOUS STYLES
Small battery on hat lasts long and recharges fast!
Bright & tight LED light for finding that coon!
Easy and lightweight! Just put it on and go!
Great for doing chores and checking cattle after dark, too!

*I can take credit cards.
Discount for more than one.*

Larry Marshall, 31426 210th St., Bloomfield, IA
641-680-0892 (Cell) or 641-675-3421
lemsenglish@live.com

ESTATE LAND AUCTION

Thursday, September 4 – 10:00 AM

Auction site: What Cheer Fairgrounds

260 +/- ACRES IN 4 PARCELS

130 acres south of What Cheer, 60 CSR, 109 tillable;
74 acres NW edge of What Cheer, 50 CSR, 52 tillable;
51 acres NW edge of What Cheer, 51 CSR, 39 tillable;
6.6 acres S edge of What Cheer, 100 ft. wide RR right of way.

Check our website for details or call for information.

ROSA PHILLIPS TRUST

HI-\$ AUCTION

641-622-2015

www.hidollar.com

FARM EQUIPMENT AUCTION

We will offer for auction the following farm equip, located at 1608 – 180th Marengo, IA, which is 6 mi West of Marengo on Hwy 6 to Ladora, then 1 mi South on G Ave or 5 mi West of I-80 (Kinze Exit) to Ladora Exit 211, then 4 mi North on G Ave

Thurs – August 28, 2014 - 10:00 am

TRACTORS – LOADER – COMBINES – GRAIN TABLES – CORN HEADS – GRAIN CART: '85 JD 4650 MFWD, ps, 8476 hrs, Firestone 20.8-38, triple hyd, QH; '87 JD 4450 MFWD, ps, 7334 hrs, Firestone 20.8-R38, ftr fends, triple hyd; '75 JD 4430, qs, 18.4-38; '77 IH 1586 FWD w/cab, (Elwood Mfg frt), 6658 hrs, Firestone radials 20.8-38; '65 IH 706 G, cab, NF, fh, 16.9-34, dual hyd; '60 IH 560 D, fends, fh, NF, excel tin-needs eng work, 15.5-38; Allied Model 895 HD ldr w/8' bckt; Quick attach bale stabber; 20.8-38 JD hub mt duals; IH 4" hub mt 20.8-38 duals; 18.4-38 clamp on duals; 560 D eng; 24 JD ftr wts; 10-100lb stamped IH ftr wts; 3 sets of IH rear wts; '88 Case IH 1660 combine w/2620 hrs, chalf sprdr; '82 JD 6620 SH, 4783 hrs, w/chpr; Killbros 1200 grain cart w/24.5-32 turf tires; '89 Case IH 1020-20' flex GT w/3' sickle cut; JD 444 HI-tin CH w/dn corn reel & stalk stomps; JD 444 HI-tin CH w/ stalk stomps; JD 216 GT; 34" & 15.5-38" chains; IH ftr wt brckt.

CASE IH DISC MOWER CONDITIONER – BALE SLICER – FORAGE WAGONS & EQUIPMENT – MIXER FEEDER WAGON – CHOPPER: '04 Case IH DCX131 center pivot, 13', 2 pt swivel hitch, disc mower cond, used on few acres & very sharp; '02 Dew Eze round bale roto slicer w/540 pto; JD 535 baler; Gehl 7335 mixer feeder wagon w/J-Star 10 scale; NH 892 forage chopper w/2R wide CH & HH; JD 716 forage wagon w/12.5L-16 tires; JD 122 & 112 chuck wagons; Gehl 520-10 whl V rake; Hesston 10 Stak-Hand; 3 pt stack mover; NH 66 baler; AC blower; Bearcat Model 24R pto roller mill.

TILLAGE – FARM EQUIP: 22' Case IH 496 disc w/7 1/2" spacs & Remlinger spike tooth harr; 23' Wil-Rich 3400 field culti, w/ spike tooth harr; 13' IH disc chisel; 24' McFarland flex harr; Kinze rear fold 8R wide planter w/DF, row cleans, equip w/ newer (used 2 seasons) Kinze units; 28' Kew 90 cultimulcher; 25' IH 490 disc-needs repair; DMI 3 pt-9 shk anhyd applicator; IH 710 6-16" bott on land plow w/Mid-West buster bar harr; JD 5-16" bott semi mtd plow w/bb harr; Case IH 800-2pt, 16R-20" planter; Home Manf. DF planter caddy; 8-3pt snow blower; 21' JD 400 3 pt RH; JD 8R wide ftr mt cult; 24' AC planter trlr; Grain-o-vator; Triggs broadcast seeder; Kory 200 bu. gravity wagon w/fert auger; 50' Owatonna elevtr; JD 4R ftr mt cult; 2-IH 800 plant frames only; Grove 10T running gear; Homemade BH, HD tand axle trlr; IH 4R ftr mt cult; 500 gal poly tank; 500 gal pull type spryr; 3 Kinze black & 1 JD units w/out bxs; 4 IH 800 units, corn & bean drums; 35-17 1/2" disc blades; Fast hitch draw bar; JD 2 cyl hyd cyl; Asstd imp tires & rims.

GRAIN TRUCKS: The following trucks will not pass inspections as they need some repairs. '79 IH F1954, D, 5x4 trans, TS, grain truck w/94,208 mi, 18' Obeco box w/roll tarp & cargo drs; '67 IH Fleetstar 1900 w/Cat D, cheater axle, 16' wooden comb box & hoist-not run cond.; '71 Chevy C-50, G, 63,655 mi, 4x2 trans, cheater axle, 16' wooden box & hoist; '73 Chevy C-60, sm block G eng, 4x2 trans, w/excel cond. Kraus 12' lime sprdr box-truck does not run; 2 new 10.00-20 tires.

LIVESTOCK & SHOP EQUIPMENT – PRIMITIVES: Stack feeder; Smidley stationary cattle hd gate; Bale ring feeders; 10-16' wooden cattle feed bunk; 3 pt bale mover & stabbers; 16' pipe cattle gates; 3 pt lives carrier; Large HD Milw drill press; 124 hole & 66 hole wooden parts bins; Fence line walk behind mowers; Dura Craft metal band saw; Craftsman & other hand tools; FS 45 Stihl weed trimmer; Asstd hayrack / shop items.

Open House Viewing: Tues - Aug 26th Noon-6:00 pm

ORDER OF SALE: Hayrack items & primitives, then livestock equip. 11:30 am-TRACTORS, Trucks & Farm Equip - All announcements day of auction take precedence over all previous advertising.

JERRY & JUDY TANNER; OWNERS

Phone Judy: 319-430-8107 or Dwight: 319-330-6023
Phone Judy: 319-430-8107 or Dwight: 319-330-6023

Auction conducted by **DUWA'S AUCTION SERVICE LLC**
AUCTIONEERS: Dwight Duwa 319-646-6775 Jeff Wille 319-430-7787

Web: duwaauction.com

Terms: Cash or ck w/ID Lunch-Hershberger Catering Not responsible for accidents or theft

EXOTIC BIRD ANIMAL & AUCTION

Friday, August 22 ~ 7:00 PM

Sheep & Goats

Saturday, Aug 23

8:00 am Equipment • 9:00 am Birds, Reptiles & Mounts
10:00 am Hoof Stock

Admission \$5.00/person - 12 & under free (Saturday Auction)
Friday Night Auction - No Admission Fee

KALONA SALES BARN

121 9th St • Kalona, IA
Barn: 319-656-2222 ~ Devin Mullett: 319-936-0675
www.kalonasalesbarn.com
ksbauc@kalonasalesbarn.com

FOR SALE: Kinze Model 2500 Twin Line, Ser# 900/21, 8/15 Split Row Planter w/KM3000 Monitor, All New Coulters, Disk Openers & Seed Drive-Chains, Corn & Bean Cups, \$34,000. Steve Robinson. Memphis, MO. 660-341-5755

FOR SALE: New 3 Pt Tillers, Heavy Duty, Gear Driven, 6 Ft. \$1,650; 7 Ft. \$2,050; 8 Ft. \$2,450; 9 FT. \$3,550; 10 Ft. \$3,950. Tiller/Seeders Available. 660-874-4455

FOR SALE: Patz 16 - 20' Rebuilt Silo Loader. Evenings. 319-397-2355



2012 Kinze 1100 Grain Cart, Floats
\$64,900

TRACTORS

100 HP & ABOVE

'10 NH T6070, Cab, FWA, SS, 490 hrs .	\$76,900
'08 NH T6070, Cab, FWA, 900 hrs	\$73,900
'01 NH TM120, Cab, FWA, Loader	\$48,900
'90 FO 8730, Cab, FWA, PS.....	\$33,500
'80 FO TW20, Cab, Loader.....	\$19,500
'78 FO 9700, Cab	\$13,900
'77 FO 8700, Cab	\$14,900
'73 FO 19600, Cab	\$6,995
'74 FO 8600, Cab	\$5,995
'70 FO 8000, Cab, Loader	\$6,900

HARVEST EQUIPMENT & WAGONS

'12 Kinze 1100 Grain Cart, Floats.....	\$64,900
'10 Kinze 1050 Grain Cart, Tracks.....	\$76,900
Kinze 1050 Grain Cart.....	\$38,900
Kilbros 475 Grain Cart, New Augers..	\$5,500
Harvest Flow Grain Cart.....	\$4,950
10x66 Feterl Auger, Hydro feed.....	\$3,995
10x71 Farm King Auger, Mech Hopper..	\$2,900

ROTARY CUTTERS

'07 LP RC5515 15' Cutter Ser#S54312..	\$10,900
'09 LP RC5515 15' Cutter Ser#627614..	\$11,500
'02 LP RC3515 15' Cutter	\$5,695
'98 WO 3180 15' Cutter	\$5,500
SE 415 Rhino 15'.....	\$6,900
'05 WO BW 180 15' Cutter	\$7,950

Belzer Equipment, Inc.

600 Hwy 34 W. • Albia, IA.
(888) 717-2966
www.belzerequip.com

NEW HOLLAND AGCO: Hesston - White - New Idea - Dixon - Woods - Great Plains Land Pride - Westendorf - Vermeer

Estate Auction

SATURDAY, August 23rd, 2014 @ 10:00 A.M.

DOORS OPEN AT 8:00 A.M.
Euclid Room-Adjacent to Hy-Vee
2540 E Euclid Ave • Des Moines, IA 50317

OUTSTANDING FURNITURE/LAW OFFICE BOOKS/HOUSEHOLD/DVDS/500 PLUS MOVIE POSTERS & BRIGITTE BARDOT MEMORABILIA

Furniture/Household/Office: Many Pieces of Leather Furniture-ALMA Chairs, Parisian Rug (about 5x7), Lawyers Desk w/Leather Top (Stunning), Solid Wood Cabinets, Barrister (Lawyer) Bookcase, Couch Tables, Leather Chairs, Crosley Record Player, Numerous Coffee Tables, Round Solid Wood Table, Leather Briefcases, Space Heaters, Fans, Industrial Fan, Antique Lamps-Many Brass, Bose Tower CD Player, Camera Tripods, Hall Tree, Glass Top Coffee Table, Vintage Underwood Typewriter, Octagon Shaped Table, Antique Cabinet made from an Old Radio, Antique Ballet Box Table w/Original Lock, Many varieties of Chairs, Bookcases, Pots & Pans, Typical Household Items, Office Supplies, Printers, Filing Cabinets, Frames, Lawnchairs, Toaster Oven, Vacuum, Leather Briefcases, CD Players, Plus Much More!

Law Books: Nearly 100 or more Law Books including-West's Military Justice Reporter, US Courts Military Appeals, Criminal Law Advocacy, Supreme Court Reporter, US Court of Appeals, Prosecution & Defense of Forfeiture, Prosecutorial Misconduct Books (Numerous amounts of each), Plus many many more Law Books!

Posters/Prints/Collectibles/Books: 400 Plus Movie/Play Posters-300 Plus cataloged Many Numbered-(All Varieties covering all ranges from the 60-Present & American to Foreign Films/Plays), Autographed poster signed by the cast of "TICK TICK BOOM", Autographed Poster signed by the cast of "SALOME", 100's of Posters/Memorabilia of Brigitte Bardot, Autographed poster signed by the cast of "Miss Saigon", Autographed Picture from the Cast "RENT", Laser Discs, Signed Pieces of Art, Several Autographed Actress Photos-(Catherine Zeta Jones, Julia Roberts, Sandra Bullock, Debra Paget, Stella Stevens, Plus Many More), Movie Scene Pictures (Numbered and Copyrighted) from-Easy Rider, The 10th Victim, The World of Suzie Wong, Come Dance with Me, Mania, Plus Many More, USS Kennedy Print 18/100 2nd Edition, San Francisco "Vallejo Street Wharf in 1863" Print By John Stobart 341/750, First 4 seasons Scripts From "Deadwood", Bobby Kennedy Victory Poster, Rent Play Books, Various amounts of Books, DVD's of All sorts, DVD Sets, Nearly 100 or more Leather Bounds Books-Franklin Library Classic Book Collection, Plus Much More!!

Auctioneers Note: Partial Listing!!! This will be a very large auction w/extremely nice Furniture & a great collection of Movie/Play Memorabilia. Please go to www.dvorakauctionservice.com to download Poster Catalog. More treasures will be found the day of sale as many boxes will not be open until that day!

Terms & Conditions: All Bidders must register w/proper ID to obtain a bid number. All items must be settled for day of auction, prior to removal from the property w/cash, check or credit card (3% Charge). Announcements day of sale take precedence over printed advertising. Not responsible for accidents, theft, or inadvertent errors in advertising. All items are sold "As-is" & represented to the best of our knowledge.

Auctioneer: Jason Dvorak, Madrid, Iowa
PHONE: (515)-238-9685
Email: dvorak71@gmail.com
View Auction at: www.dvorakauctionservice.com
and auctionzip Auctioneer ID# 34830

DES MOINES COUNTY, IA LAND AUCTION

240 ACRES± • 3 TRACTS

AUCTION TO BE HELD AT THE MEDIAPOLIS CITY HALL
BANQUET ROOM, 510 MAIN, MEDIAPOLIS, IA

SATURDAY, SEPTEMBER 6 AT 1:00 P.M.

DETAILS, MAPS AND PHOTOS ONLINE!

Land is located in Sections 4, 8 & 9, T72N-R3W, Yellow Springs Township, approximately 3 miles northwest of Mediapolis, IA (watch for pre-sale directional signs). Land represents tillable cropland with productive Taintor, Mahaska, Nira, Sperry, Otley, Colo, Hedrick, Clarinda and a few other smaller soil complexes with CSR's in the 80's!

JOHN T. MEHAFFY TRUST AND F. ELEANOR MEHAFFY TRUST

MARK MEHAFFY & ELLEN JOHNSTON - CO-EXECUTORS

REPRESENTING & CLOSING ATTORNEY: GARY L. PUTNAM
HIRSCH, ADAMS, PUTNAM, CAHILL, WILEY & LOGAN, P.L.C.
101 JEFFERSON ST., STE. 1 • BURLINGTON, IA • PHONE (319) 754-7545

**FOR INFO., JIM HUFF 319-931-9292
OR JEFF HOYER 319-759-4320**

Sullivan Auctioneers, LLC • 217-847-2160 • Lic. 444000107
DETAILS & PHOTOS @: www.sullivanauctioneers.com

ESTATE AUCTION
SUNDAY, AUGUST 24, 2014 12:00 NOON
 SALE TO BE CONDUCTED AT THE PROPERTY LOCATED
152 CARTER AVENUE, OTTUMWA, IOWA
 OR 1 Block East of the Intersection of N. Court & Carter Avenue
 Auction Signs Will Be Posted

FURNITURE & HOUSEHOLD ITEMS: Sony 55" flat-screen TV w/remote control & stand; Vizio 27" flat-screen TV w/remote; Motorola DVD player; Magnavox component stereo; 2-cushion floral upholstered hide-a-bed sofa; Pair-matching blue upholstered Lazy Boy recliners; Southwest-design full-size sofa w/matching loveseat; glider rocker; Metal base cabinet; Full-size bed w/mattress & box springs; 2-drawer nightstand; Round occasional table; Wooden drop-leaf dining table; Plant stands; Glass-front 7-place gun cabinet; Asst. of pictures & frames; Set-stack end tables; Marble-based table lamp; Asst. Of kitchen items incl. pots, pans, dishes, breadmaker, casseroles, coffeemakers, canister sets & other kitchen items; Wooden buffet; Padded bar; Combination safe on rollers-approx. 30" tall, 18" deep; Dog kennel; Ladies AMF bike.

ANTIQUES: Metal doctor's instrument cabinet; Doctor's stool; Sanitized optometrist's table w/mirror; Antique walnut occasional table w/marble top; Pair-matching custard Fenton dresser lamps & matching "Gone With The Wind"-style lamp; Kellogg antique wall telephone; Antique New Haven "Caesar" mantle clock; Wooden duck decoy; Antique mahogany single-door book cabinet; (2) Copper boilers; Pair-marble-top plant stands; Flat-top trunk; Old room divider; Old gas light with globe; Antique washstand w/towel bar; Antique rocker; Wooden painted rocker; Old occasional table; Several pieces of marble; Pluto pottery incl. chamber pot, pitcher, basin & accessory pieces; Porcelain figurines; Ottumwa Elks BPO pitcher; Mauve upholstered chaise lounge.

TOOLS: 24' alum. extension ladder; Toro snowblower; Yardman gas-powered leaf blower; Garden planter; Battery charger; Small port. air compressor; Mechanic's creeper; Pipe threader; Jacks; Pipe wrench; 1/2" elec. drill; Bench vise & stand; Saw horses; 2-wheel dolly; Shop vac; Asst. of hoes, rakes, shovels; Pruners; Asst. of hand tools incl. saws, levels, socket sets, drawing knife, pliers, wrenches; Lawn spreader.

TERMS: CASH/GOOD CHECK
POSITIVE ID REQUIRED

MASTERCARD/VISA
DEBIT/CREDIT CARDS

All property must be settled for before removal - All items sold as is where is
 Not responsible in case of accidents.

Announcements made day of sale take precedence over any advertising.

CHARLES & LETHA DORN ESTATE, OWNERS

Auctioneers:
 Jim Kosman
 Roger Clingan
 Todd Carroll

AL MARTIN REAL ESTATE & AUCTION CO.

307 Church Street
 Ottumwa, Iowa
 641-682-5465
 www.almartinreal.com
 www.almartinreal.com

Find us on facebook at AIMartinRealEstateAuctionCo



2008 XL1200
Nightster, 13K
Miles, D & D
Header, SE Air,
18" Apes,
Forward
Controls

\$144/Mo
\$0 Down plus tax & lic.

C&C Cycle
Chariton, IA • 888-475-2243
www.cc-cycle.com

Fall Machinery
Consignment Auction

Saturday, September 20th • 9:00 AM
Hartford, MO

Now Taking Consignments!

Perkins Premium Auction Co.
 in conjunction with Whitney Ag Sales will be holding
Fall Machinery Consignment Auction.
 Saturday, September 20th at 9:00 AM 10 miles east
 of Unionville at the former Hartford State Shed

To consign items please call
 Caleb Perkins (660) 626-3189 or
 Mick Whitney (660) 341-3471
 www.perkinsauctions.com
"Your Friend in the Auction Business"

Build With Us
 And Save \$\$
573-657-7040
 www.chateauhomes.net



BLAINE DEATON

for your Hawkeye Trader
 Advertising Needs in
 Missouri: Macon,
 Randolph, Monroe,
 Ralls, Pike, Audrain,
 Boone, Howard, Saline,
 Chariton Adair, Clark,
 Knox, Lewis, Sullivan,
 Putnam, Schuyler,
 Scotland,
 Shelby, Marion
 In Illinois: Adams

641-242-2004
 blaine@hawkeyetrader.com



KATIE MITCHELL

for your
 Hawkeye Trader
 Advertising Needs
 Iowa: Lee, Des
 Moines, Van Buren,
 Henry & Jefferson
 Counties
 Illinois: Hancock
 & Henderson

319-470-0251
 katie@hawkeyetrader.com



QUILT SHOP
AUCTION
BY ORDER OF SECURED CREDITOR
2862 WAGNER RD • WATERLOO, IA
TUES, AUG. 19 – 5:00 PM

Items have been moved to the Auction Co. facility
Selling full line of Quilt Shop: Brother Machine Accessories: Feet & tables; SA110, SA132, SA538, SA160, SA147, SA149, SA135, SA131, SA186, SA251, SA550 Needle plates; SA179, SA162, SA170, Gathering Foot; Zipper foot; Quilting foot, Binder foot SA109 / 3,360 **DMC Floss / BOLTS MATERIAL:** Large Qty Various Patterns / **THREAD:** (616) small Spools Aurifil; (41) large Spools Aurifil; (181) Isocord; (46) Signature; (158) Spools misc. threads / **YARN:** (319) Various skeins / **QTY Various KNITTING NEEDLES / RACKS:** DMC; Thread; Other / (5000 yds.) **FABRIC / SHOW FLOORING / Other like items.**

TERMS: Cash or Letter of credit from your bank to guarantee your check.
 A 10% buyers' premium applies.



SEE OUR WEBSITE www.hilpipre.com
HILPIPRE AUCTION CO.
 Waterloo, IA
 319-235-6007

www.hawkeyetrader.com



New Sale Hours:

Weigh Cows @ 11:00 AM • Feeder Calves @ 12:30 PM

- Friday, August 15- Special Feeder Calf & Yearling Sale
- Friday, August 22- Special Fall Calving Cow Sale @ 1:00PM
 Signet Farm Inc. - Complete Dispersal (Settling Local Family Estate)
 60 - Fall Calving Angus Cows (Sept. 1st Calvers)

- Bred to Angus Bulls
- Running Ages
- Home Raised

Tyson Ausmus -

- 70 - Horned Hereford Heifers
- Bred to Angus Bulls
- Some w/calves by side
- Remainder calving Sept. 1st for 55 days

Also Selling:

- 50 - Bred Angus Cows
- Runnings Ages (4-8)
- Many More Smaller Consignments Not Listed*

- Friday, August 29- Special Feeder Calf Sale

WATCH OUR SALES LIVE AT DVAUCTION.COM

To Consign For Any or All Sales or For All Information:

Owner - Kevin Strange • Cell: 660-341-9974
Sale Barn: 660-397-9999

Field Reps:

Bill Tom Hall	Randy James	Mike Bronestine	Kenny Mayes
660-342-5420	660-341-3066	660-341-9965	660-341-0121
Bill Stauffer	Mike Stauffer	Glenn Head	
660-341-0848	660-342-6788	314-412-7490	

THE CATTLE SHOP.com

Featured Listing Of The Week

300 Black Cows
3-5 Years Old
1200 lbs. Avg
\$2,550 Each

Cows are Mated to Blk Angus Bulls.
Cows Will be in 1st & 2nd Stage of Pregnancy.
There are No Calves of Cows. Very Fancy Set of Cows.

The Simple Way To Buy & Market Cattle
The Shop Helps Buyers And Sellers
Make Simple Cattle Transactions Online.
Visit www.TheCattleShop.com To Learn More.
If You Would Like To Speak To A Cattle Shop
Representative Contact Us At
660-641-9945 or contact@thecattleshop.com

REAL ESTATE AUCTION

FRIDAY, SEPT. 5th 2014 AT 5:00PM

SALE TO BE HELD ONSITE AT
1366 270TH ST. LIBERTYVILLE, IOWA
 3MILES SOUTH OF LIBERTYVILLE ON V64 (DOUDS RD) THEN 2 MILES WEST ON 270TH ST.



House 3+ Bedrooms, 2 Bath, 9.46 Acres m/I, Out Buildings, Stocked Pond, Pasture/Field

Terms: 15% Down payment day of auction.
 Taxes will be prorated to date of possession.

Attorney for Seller Tim Kuiken of Foss, Kuiken & Cochran PC Fairfield, Iowa Ph: 641-472-3129

Open house: Friday, August 22 from 5-7PM

For more information contact Seller Deb McClellan: 641-919-9581 or Auctioneer Tim Diers 319-931-8631 See sale bill and pictures online at www.auctionzip.com

TIM DIERS AUCTIONEER

Ph: 319-931-8631 timothydiers@gmail.com

Davis County, Iowa Land Auction

Sale will be held on site 1 1/2 miles west of Drakesville, Iowa, 180th Street, Blacktop Road

Saturday, October 18, 2014

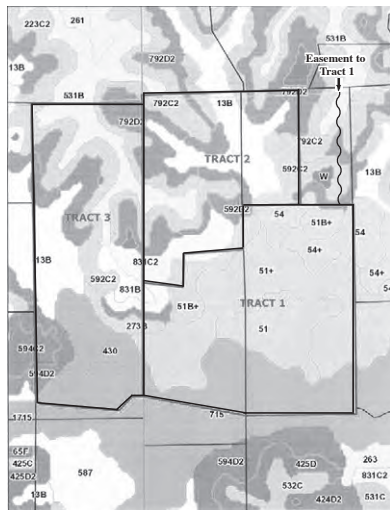

Starting at 12 Noon.
312 Acres m/I • 3 Tracts

(Subject to final survey)

Land is located in Sections 7-12 Fox River and Drakesville Township in Davis County, Iowa.

Tract I: This tract of land contains 136 acres m/I of prime Fox River bottom land. Nearly all tillable. "Corn Suitable Rating" in the 70s.

Tract II: This tract of land contains 93 acres m/I of good improved open pastureland.

Tract III: This tract of land contains 82 acres m/I of pasture, hay ground and bottom ground. 1-story wood framed home, barn and machine shed with rural water.

These three tracts of land all have highway frontage on hard surfaced road.

This is one of the top producing farms to be sold at auction, very strict conservation practices have been applied to this farm for the many years Mr. and Mrs. Bogert made this their home.

Terms: 20% down at close of auction, balance due at closing.

Possession: March 1, 2015 on land, possession of house will be given at closing.

Taxes: Will be paid up to December 31, 2014.

For more information contact Auctioneer Don Horn, 641-208-0254.

Lelah Mae Bogert Estate

Drakesville, Iowa

Rick Lynch • Bloomfield, Iowa • Attorney for Estate

Shirley Padgett • Newton, Iowa and Donald D. Bogert • Bloomfield, Iowa • Co-Executors for Estate

Cash. Not responsible in case of accident

The information in this sale brochure was obtained from the best reliable sources available to us. However, the Auctioneers or their employees will not be held liable should the above information be incorrect. Any announcement made day of sale will take precedence over any previous advertising.

SALE CONDUCTED BY
Don Horn Auctioneering Service

209 East Jefferson, Bloomfield, IA
 Phone: 641-664-1985 • 641-722-3796 -Home
 • 641-208-0254 • Cell

"We don't talk service, we give it."

Auctioneers:
 Don Horn, Bloomfield, IA • Jerry Bish, Bloomfield, IA
 Rodney Lawson, Bloomfield, IA • Josh Williams, Bloomfield, IA

MID COUNTRY EQUIPMENT

CONSIGNMENT AUCTION

Sat, August 23, 2014 - 9 a.m.

Auction Location:

Lathrop Antique Show Grounds - 2488 SE Hwy

WANTED: Your equipment.

- Agricultural Equipment
 - Construction Equipment
 - Commercial Turf Equipment
 - Golf Course Equipment
 - Trucks
 - Trailers
 - Cars
- FREE advertising* **Call Today!**

30+ Vehicles Already Consigned
 Selling Absolute!

Contact Chris Riley, Auction Manager 43.11.09
 to consign your equipment. 816.365.7565

More details at www.faheysales.com

FAHEY SALES Fahey Auctioneers
 AUCTIONEERS & APPRAISERS 320.864.3510

Turning your assets to cash in a global market.



RON MAGGARD

for your
 Hawkeye Trader
 Advertising Needs
 Iowa: Benton,
 Boone, Greene, Grundy,
 Hamilton, Hardin,
 Marshall, Polk, Story,
 Tama
 and Webster Counties

641-275.0575
ron@hawkeyetrader.com



STAN MASON

for your
 Hawkeye Trader
 Advertising Needs
 in Polk, Dallas, Guthrie,
 Audubon, Cass, Adair
 Madison, Warren,
 Montgomery, Adams,
 Union, Clarke, Lucas,
 Page, Taylor, Kinggold,
 Decatur, Wayne Counties

515-205-0921
stan@hawkeyetrader.com



FOR SALE: 2010 4x4 Chevy, Red, Avalanche, Loaded, Nav. System, Sunroof, Rear Camera & Ext., Excellent Condition, 56,000 Miles, \$25,000.
660-651-1502 8-22

FOR SALE: 2006 Pontiac G6 106,000 Miles, Heated Leather Seats, Metallic Blue, Salvage Title, \$3,900.
641-208-5305 8-15

FOR SALE: 2001 Ford Excursion XLT, Leather, 7.3 Diesel, 265K, No Rust, \$8,500 OBO.
641-799-2550 8-29

FOR SALE: 2008 Chevy 2500 HD, Reg. Cab. Long Bed, 6.0L Gas, A.T., 108K, White, Full Pwr., Light Deer Damage, \$10,500 OBO.
641-208-5046 8-15

FOR SALE: 8' x 18' Thermo King Freezer Or Cooler Van, Low Hours On Motor, Runs & Cools Great, Asking \$5,600 OBO.
641-898-2949 8-15

FOR SALE: 1967 Ford F-600 Grain Truck, New Paint, 55k Miles On New Rebuilt Engine, Power Steering, Tip Top Side, Roll Tarp, Dummy Axles, One Owner & Kept Up Well, Asking \$7,500. Call.
573-470-3443 8-15

FOR SALE: 1999 Jeep Cherokee Sport, 4 Door, 4x4, 4 Liter Motor, Runs & Drives Good, Tires Over Half Tread, \$1,500 OBO, 234,xxx Miles, Call After 5 PM, If No Answer Leave Msg.
641-664-3687 8-15

FOR SALE: 1993 Chevy Cheyenne, Single Cab, PB, PS, 6 Cylinder, 4.3 Liter, Air Excellent Shape, Mat In Bed, Near New Tires, Only 70K, \$4,200.
660-216-0724 TFN

THE BIG MOBILE HOME CHICKEN
 Crossed The Road,
 Call For Info
573-499-9993
 qualitypreowned homes.net

FOR SALE: 2010 Chevy Silverado LS 2500 HD, 4x4, Extended Cab, Long Bed, 6.0 V8, Automatic Windows & Locks, CD, Power Mirror, Tow, Keyless, 74,000 Miles 1-Owner, \$23,500. Accelerators Since 1974, Kahoka, MO.
660-727-3455 Or Cell Anytime: 217-257-1385

FOR SALE: 2000 Ford F250, 4x4, Extended Cab, Auto, 4.5 Gas, Runs Great, \$7,000 OBO.
641-777-7417 8-22

Public

Sunday, September 14, 2014

Personal Property Sells: 12:00

Real Estate Sells: 1:00 pm

3310 Oxford St • Des Moines

Highland Park ~ South of Park Fair Mall off Euclid

General Description: Offering this 2 bedroom, full bathroom home in great condition, "move in ready" Lots of storage room, built in cedar closet. Security system, has a very nice neighborhood, 2 blocks South of park fair. 1 block North of Findley Elementary. Has a nice basement with toilet, large kitchen built in range stove top (gas) Beautiful enclosed front porch, enclosed back porch, has a fenced in back yard. Nice birch cabinets, livingroom, dining room. Has a large detached garage.

Lot Size: 50x131 **Net Taxes:** \$1,692 **Total Living Area:** 1,039 Sq Ft

Terms: Sold in 'As-Is' condition & w/no contingencies. Announcements sale day supercede printed material. 10% down payment day of auction w/balance due at closing on or about October 14th, 2014. Cash, cashiers check, personal or business check. Possession at closing.

50's floor lamp, "Gone with the Wind" plate collection, Fenton glass Snowblower, washer & dryer (gas), lawn & garden tools, loveseats Drop front desk - bookcase, kerosene lamps, kitchen table w/chairs, sofa Toshiba TV, lamps, stereo system, lots of books, records, end tables

Barbara Barnes

Daugherty Auction & Real Estate Services, Inc.

Kelly Daugherty, Chad Daugherty ~ Auctioneers

416 Greene St. Adel, IA (515) 993-4159 ~ d_auction@hotmail.com

See Us on the Web at www.daughertyauction.com

North River Realty, Mike Bobst ~ Broker ~ 1758 Creamery Rd., Dexter, Ia. 50070

Jamie Bergkamp, Closing Attorney ~ 218 S 9th St, Adel, Ia. 50003



The information in this brochure is from sources deemed to be reliable but it cannot be guaranteed by Daugherty Auction and Real Estate Services, Inc.



SULLIVAN AUCTIONEERS, LLC

HUGE 1 DAY EQUIPMENT AUCTION!

*This is a very abbreviated listing...
check our website often for owners' names, contact info.,
updates, additions & lots of color photos:*
www.SullivanAuctioneers.com

THIS WILL BE AN "ABSOLUTE" UNRESERVED AUCTION WITH NO MINIMUMS OR RESERVES!

FRIDAY, AUGUST 22, 2014
STARTING AT 9:00 A.M.

**SALE HELD AT SULLIVAN AUCTIONEERS, LLC'S MACHINERY LOT,
LOCATED 1½ MILES EAST OF HAMILTON, IL ON US HWY 136.
(APPROX. 30 MILES NORTH OF QUINCY, IL OR 40 MILES SOUTH OF BURLINGTON, IA.)**

TRACTORS: '12 JD 8360R; '10 JD 8345RT; '11 JD 8295R; '13 JD 8235R; JD 8245R; '10 JD 8320RT; '07 JD 8430; JD 8330; '03 JD 8120; JD 8100; '95 Ford Versatile 9880; '97 JD 9100; '98 JD 8400T; '98 C-IH 8950; '91 C-IH 9270; '90 JD 8760; Cat 85D; '02 JD 7510; '92 C-IH 7140; '13 JD 6125M; '11 C-IH 95C; NH T6050; '05 JD 6420; '06 MF 6465; '83 IH 5088; JD 4840; '75 JD 4430; '92 Kubota L5450; '99 C-IH C90; '05 JD 6715; '02 JD 5205; IH 756; C-IH 885; JD 5510; '66 JD 4020 dsl.; JD 4020LP; '61 JD 3010 dsl.; JD 3010; IH 450; JD 850; IHC 656; JD MT.

COMBINES: '12 JD S670; '12 JD S660; '12 JD S550; '10 JD 9670; '09 JD 9770; '09 JD 9670; '04 JD 9760; '05 JD 9660; '07 JD 9560; '04 JD 9660; '05 JD 9560; '04 JD 9560; '01 JD 9650; '00 JD 9650; '02 JD 9450; '99 JD 9510; '95 JD 9500; '99 C-IH 2366; '97 C-IH 2188; C-IH 2188; '84 JD 4420 dsl.; '79 IH 1460.

CORN HEADS & PLATFORMS: '12 JD 606C; '11 JD 608C; '10 JD 608C; '11 Geringhoff 1230; C-IH 3208; '05 JD 1293; '03 C-IH 2706; C-IH 1063; '00 JD 1293; (8) JD 893's; JD 444; (5) JD 635F's; (5) JD 630F's; '12 Gleaner 9250-35; (2) JD 625F's; '07 C-IH 1020 25'; '04 C-IH 1020 30'; C-IH 1020 25'; (4) JD 930's; JD 922; JD 915; JD 216; IH 16.5' platform; Few head hauling trailers.

TILLAGE & EQUIPMENT: C-IH Tiger-Mate 200 45' field cult.; JD 2100 5-shank ripper; M & W 2200F 9-shank disc chisel; C-IH 3900 disk; (3) M & W 1465 rippers; JD 915 V-ripper; DMI 527B disc ripper; JD 512 disc ripper; '10 Krause 8200 28' disk; '09 Krause 4850-18 Dominator; Case 24' field cult.; Krause 20' disk; DMI 13' chisel plow; JD 1710 13' disc chisel; IHC 720 6/16 plow; Athens 28' field cult.; JD 7000 6R30" planter; JD 750 15' NT drill; IH 5100 grain drill; JD 230 26' disk; Brillion 16' cultimulcher; BH 12715 15' batwing; '06 JD 2715 15' batwing; '03 BH 2615 15' batwing; (2) Woods 3180 15' batwings; (2) Woods BW180 15' batwings; BH 2615L 15' batwing; Land Pride 10' 3 pt. rotary cutter; Artsway 475 grinder mixer.

MANURE & GRAIN HANDLING: '07 Houle 7300 triple axle slurry wagon w/ NT injector; Houle manure pump; Meyer M390 spreader; J & M 1151 grain cart; '12 J & M 1050 grain cart; Kinze 1050 grain cart; Kinze 840 grain cart; Kinze 640 grain cart; J & M 500 grain cart; Brent 440 grain cart; Brent 420 grain cart; JD 1210A grain cart; Parker 2600 gravity wagon; Parker 605 gravity wagon; Several other gravity wagons; Westfield MK100-71.

HAY & SILAGE: '92 JD 3970 forage harvester; 3R corn head; 7' hay head; (3) JD 716A silage wagons; '98 AgBag bagger w/ 8' tunnel; '83 JD 670 rake; '82 MF 1560 baler.

CONSTRUCTION • TRUCKS • TRAILERS: Kobelco SK150LC trackhoe; Case 1825 skid loader; '88 Peterbilt 378 day cab semi; Mack MH613 cab over semi; '85 IH 9370 tandem truck w/ Knapheide bed; '07 Ford F-350 crew cab 4WD pickup truck; '05 Wilson PSDCL-402 cattle pot; '98 Jet 34' hopper bottom; '00 Ford Ranger 4WD pickup; '79 GMC grain truck.

Large assortment of lawn & garden to include Gators, UTV's, ATV's & riding lawn mowers!



Online Bidding Powered By: **proxibid**



2 AUCTION RINGS!



**MARTIN—
SULLIVAN**

Sullivan's semi annual auction will now include equipment from all of Martin Sullivan, Inc.'s 13 JD dealerships throughout Western and Central Illinois along with several complete farmer closeouts and select items from farmers and secured creditors!

ONE YEAR WARRANTY - ONE YEAR WARRANTY - ONE YEAR WARRANTY - ONE YEAR WARRANTY - ONE YEAR WARRANTY - ONE YEAR WARRANTY - ONE YEAR WARRANTY



2007 Equinox
New Tires, 58K, **\$8,950**



2010 Dodge Caliber SXT
66K, **\$8,250**



2006 Pontiac G6 GT Hardtop
Convertible, 114K, Leather, **\$6,950**



2000 Olds Bravada
140K, **\$2,850**

- '06 G6, 98K \$6,150
- '06 G6, 56K \$7,950
- '10 Avenger RT, 46K \$10,250
- '02 Dakota, 32K \$7,950
- '02 Impala, 77K \$4,450
- '04 Impala, 108K \$4,750
- '98 Cutlass, New Motor \$1,850
- '08 Escape, 85K \$8,950
- '04 Suburban, 170K \$4,950
- '97 Grand Prix, 167K \$1,850



2013 Dodge Avenger
Only 2,925 Miles, **\$13,950**



2003 Grand Am GT
160K, Sunroof, **\$2,850**



2010 G6
58K Miles, New Tires, **\$10,950**



2005 Equinox
85K, **\$6,950**



2006 Grand Prix, Leather,
Remote Start, 126K, **\$6,250**

Many More Available
Check Our Website @
www.preferredautosales.net
**NOT RESPONSIBLE FOR
TYPOGRAPHICAL ERRORS**



2010 Focus
72K, New Tires, **\$7,950**



2002 Impala LS
Sunroof, Leather, 122K, **\$4,250**



2005 Cobalt, Sunroof, 123K,
5 Speed, New Clutch, **\$4,350**



2005 Dodge Ram 1500 4x4
Rumble Bee, 85K, **\$14,950**



2004 Montana, Only 81K Miles,
Rear A/C, Dual Pwr Sliders, **\$4,950**

**We Buy
Classic Cars
Any Stage**



2010 Avenger
56K, Leather, **\$10,950**



2004 Grand Prix GT1
130K, **\$4,650**



2007 G6 GT, Sunroof, New Tires,
146K Miles, Leather, **\$5,950**



2004 Impala
146K, **\$3,850**



2004 Chevy Conversion Van
1101K, Nice! **\$9,850**



2004 Grand Am GT, 146K,
Sunroof, New Tires, **\$3,750**



2005 Canyon 4x4
5 Speed, **\$8,250**



2001 Dakota Ext. Cab
V8, 130K, 4x4, **\$4,250**



2006 G6
100K Miles **\$5,950**

**1 PREFERRED
AUTO SALES**
www.preferredautosales.net
or Call **319-696-3366**
1 Mile West Of Lockridge, IA., On Hwy 34
We Have It! They Don't!
FREE 1 Year Warranty



2000 Sunfire
High Miles, **\$1,350**



2002 Alero
134K Miles, **\$2,950**



2002 Dodge Ram 2500 Cargo Van
Only 80K, **\$2,950**



1993 Chevy 1500 Ext. Cab
2WD, 88K, **\$3,150**



*Remember We Don't Just Sell Cars. We Build
Long Lasting Friendships With Our Customers!
Have A Great Summer*
**REMEMBER US FOR ALL YOUR
AUTOMOTIVE NEEDS!**



2006 Malibu Maxx
58K, **\$7,950**



1998 Malibu
128K, **\$1,750**



2006 Chevy Malibu Maxx
114K, **\$4,975**



2008 Impala
119K, New Tires, **\$6,950**



2010 Ford Fusion
37K, **\$10,950**



2004 Suburban 4x4, 109K,
3rd Seat, 9 Passenger, **\$10,250**



1999 Ford F150, 4x4
150K, **\$4,450**



1971 Firebird, No Rust,
New Tires, A/C, **\$12,500**



2003 Grand Am
91K, Sunroof, **\$3,950**



2007 Sebring
136K Miles, **\$5,450**



2008 Sebring
62K Miles, **\$8,350**



2002 Malibu
150K, **\$2,000**



2008 G6
71K Miles, **\$8,950**



2004 Grand Am GT
Sunroof, **\$4,975**



2009 Dodge 2500 4x4, Crew Cab,
5.7 Hemi, 58K, **\$19,250**



2006 Malibu
101K, **\$6,950**



2006 Malibu LTZ
Sunroof, 74K, **\$7,950**



2011 Chevy Malibu
23K, **\$10,950**



2003 Sunfire
103K, Sunroof, **\$2,150**



2013 Avenger
P13K, **\$12,950**



2008 Dodge Ram 1500 Crew Cab
4x4, 72K Miles, **\$16,950**



2006 Equinox
New Tires, 103K, **\$7,450**

ONE YEAR WARRANTY - ONE YEAR WARRANTY - ONE YEAR WARRANTY - ONE YEAR WARRANTY - ONE YEAR WARRANTY - ONE YEAR WARRANTY - ONE YEAR WARRANTY