



# It's Our Turn To Serve!

Help Us Help Our Veterans!

4th Annual Lend A Wing Golf Tournament  
**Saturday, October 4, 2014**



Mark Your Calendars!  
More information  
Coming Soon!

100% of Funds Raised Help Iowa and Missouri Veterans and Their Families!  
Teams and Singles Welcome!  
[www.hawkeyetrader.com/lendawing](http://www.hawkeyetrader.com/lendawing)

If you are unable to attend the tournament and you would like to make a donation or know a group or organization looking for a great service project, give us a call!

We will do what we can to help you make your project a success!

For More Information, Call Mary at 641-675-3971

Vol. 12 No. 34  
August 22, 2014

 **FREE** Every Friday  
[www.hawkeyetrader.com](http://www.hawkeyetrader.com)

# YOUR TRADER



October 4, 2014



Please Slow Down For Our Kids!

Phone: 641-675-3971 • Fax: 888-203-9720 • E-Mail: [ads@hawkeyetrader.com](mailto:ads@hawkeyetrader.com)

# CCW

GUARDIAN

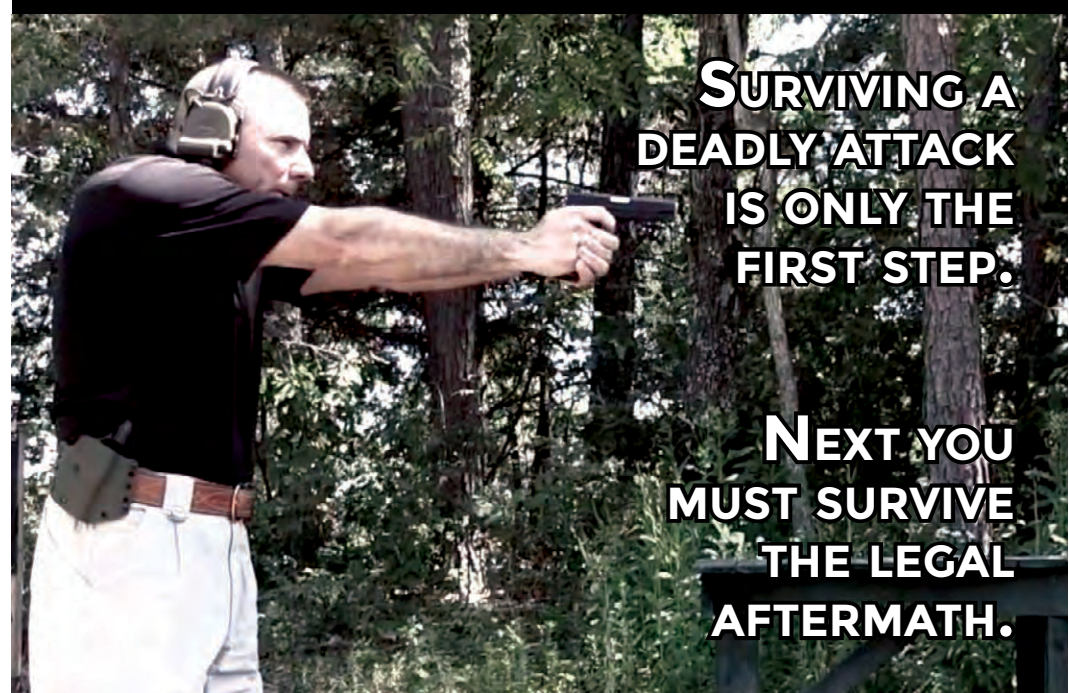
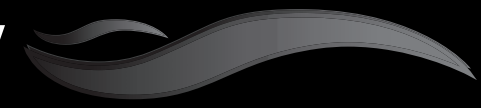

**SURVIVING A DEADLY ATTACK IS ONLY THE FIRST STEP.**

**NEXT YOU MUST SURVIVE THE LEGAL AFTERMATH.**

WATCH THE TOUR & DOWNLOAD THE **FREE App:**  
[ccwguardian.com](http://ccwguardian.com)



CCW GUARDIAN HELPS PROTECT YOU FROM UNWARRANTED CRIMINAL PROSECUTION AND CIVIL LITIGATION AFTER AN INCIDENT. IN FAR TOO MANY CASES A LAWFUL CITIZEN IS UNJUSTLY MADE OUT TO BE THE AGGRESSOR. YOU STAND TO LOSE YOUR FREEDOM AND ALL YOU HAVE WORKED FOR. BY ACTING RESPONSIBLY AND ACCURATELY DOCUMENTING YOUR TRAINING WITH CCW GUARDIAN YOU BUILD A SHIELD TO PROTECT YOURSELF AGAINST ALLEGATIONS OF CRIMINAL OR CIVIL MISCONDUCT.

TRAIN. SHOOT. LOG. DETAILS MATTER.



## Selling Land & the Equipment to Farm it

Since 1960



# STEFFES

319.385.2000 • SteffesGroup.com

20' & 40'  
Storage Containers  
Starting at \$1,895  
For Sale or Rent



Dry & Mouse Proof

ABC Portable Storage  
Delivery Available  
563-299-2901

★★★★★  
**5-STAR**  
SPRAY FOAM INC.  
BROOKLYN  
MONTEZUMA



Open Cell & Closed Cell Foam  
Call or Email Craig  
**641-328-4163**  
fivestarsprayfoam@gmail.com  
NEW CONSTRUCTION, REMODELS, POLE BARN  
CRAWL SPACES, ATTICS & MORE  
**Free Estimates • Fully Insured**  
FORMERLY McGRUFF SPRAY FOAM OF NEW SHARON

Follow Me.....



To The 4th Annual  
Lend A Wing Benefit Golf Tournament!  
Saturday, October 4, 2014  
Lancaster Country Club  
For Details: [www.hawkeyetrader.com/lendawing](http://www.hawkeyetrader.com/lendawing)

AG RELATED

FOR SALE: JD 3020 w/ Buhler 595 Loader, 2,785hrs., \$11,500; Honda 4-Trax, 4x4, 735hrs., \$1,600; Both In Very Good Condition.  
319-878-4185 8-29

WANTED: 2 Ton Bulk Bin, Needs To Be In Good Condition. Leave Message.  
641-898-2337 8-29

THE NEXT  
EVOLUTION



R SERIES  
SKID LOADERS

The all-new R Series Skid Loaders combine the reliability and features the industry has come to expect from Gehl with an all-new cab-forward design, emissions certified Tier IV engines and increased auxiliary hydraulic performance

Hackert  
Sales & Service

641-594-3777  
[www.hackertsales.com](http://www.hackertsales.com)



NEW Titan  
Aluminum  
Stock Trailer

7'6" x 24',  
One Gate w/Slide,  
Aluminum Wheels  
w/Spare  
**\$17,850**

EMEL SALES - HWY T 15 MILES SOUTH OF MEMPHIS, MO - 660-883-5504

DES MOINES DIESEL INC

Servicing All Your  
Diesel Fuel  
Injection Needs

Pumps,  
Nozzles &  
Turbos

Ag & Truck Performance Parts

1-800-475-6086 • 515-265-7318  
3211 Delaware Ave Des Moines, IA 50313  
1 Blk E. of the ADM Soybean Plant

# TJ's Auto

24345 Dewey Road • Centerville, Iowa  
641-437-1064 • 641-895-0319

 <b>TJ'S PRICE \$10,500</b> 2010 Ford Escape XLT 4WD, 4 Cyl, Auto, Cloth Interior, Loaded, 69K Miles	 <b>TJ'S PRICE \$6,500</b> 2008 Pontiac G5 2.2 Auto, Pwr. Windows & Locks, Cruise, Tilt, CD, 61K	 <b>TJ'S PRICE \$8,500</b> 2008 Pontiac G-6 4 Cyl, Auto, Loaded, Cloth, Power Sunroof, Clean Title! 107K
 <b>TJ'S PRICE \$5,750</b> 1997 Chevy Silverado K1500, 3rd Door, 4x4, 5.7 V8 Auto, Loaded, Like New Interior, Clean Title! 125K	 <b>TJ'S PRICE \$5,750</b> 2008 Pontiac Grand Prix 3800 V6, Auto, Loaded, Cloth Int. New Tires! Factory Remote Start, 112K	 <b>TJ'S PRICE \$8,300</b> 2010 Chevy Cobalt 2/LT 2.2 4 Cyl, Auto Loaded, CD, Cloth, Only 41K Miles

Full Service Body Shop • Individual & Insurance Work Welcome • Todd Jewett, Owner



NEW MODERN  
CONCEPTS

IOWA FALLS, IOWA



## LET US BUILD YOUR CATTLE BARN

Let New Modern Concepts help you increase your efficiency and improve your bottom line. We offer turnkey, full-service beef cattle confinement packages featuring the highest-quality materials, manufacturing and workmanship.

- Expertise and consultation
- Site layout and design
- Pre-engineered packages
- Custom fabrication
- Quality gating and materials



824 Brooks Road • Iowa Falls, IA 50126  
 1-800-542-0002 • Fax: 641-648-4252  
 info@newmodernconcepts.com  
[www.newmodernconcepts.com](http://www.newmodernconcepts.com)



www.epsbuildings.com



**WANTED**  
**Standing Timber**  
 Buying Walnut, Oak and Maple  
 15 Years In The Business  
 I Pay Before I Cut  
 RJ Forestry • Raymond Yutzky  
 VM: 641-664-0203

**Full Service Watch & Clock Repair**  
 Specializing in Estate Jewelry & Watches  
 Buying All Watches, Clocks & Jewelry  
**Apple Tree Watch & Jewelry**  
 1805 180th St. Donnellson IA  
 Open Wed-Sat 10-5 • Sunday 12-4 • Closed Monday & Tuesday  
 Phone 319-470-9795

**Markhams Foam, LLC**  
 Closed & Open Cell Foam  
 Ag, Residential & Commercial  
 Roof Foam & Roof Coating  
 Blow-In Machine  
 David Markham  
**641-295-4091**  
 markhamsfoam@yahoo.com  
**FREE ESTIMATES** www.basf-pfe.com  
 Helping Make Products Better®  
**Better Business Bureau**  
**INSURED**  
**BASF**  
 The Chemical Company

**YODER LUMBER**  
**FULL LINE OF BUILDING MATERIALS**  
 We Stock Owens Corning Insulation & Shingles  
**OWENS CORNING**  
**DECRA SHINGLE**  
 Stone Coated Steel Roofing System  
 We Carry Paslode Guns & Nails  
**C.H.I. OVERHEAD DOORS**  
 Local Dealer  
 CHI Overhead Doors  
**Andersen AW**  
 WINDOWS • DOORS  
**Check Us For All Your Building Needs**  
 Located 4 Miles South Of Drakesville On Ice Ave.  
 or 4 Miles West of Bloomfield  
 Open Mon-Fri 7 am - 5 pm • Closed Saturdays  
**641-722-3605**  
 Owners, Joe Yoder & Daniel Yutzky

Conley spray foam insulation,  
 Open & Closed cell spray foam insulation  
 Roof foam & coatings  
**CONLEY SPRAY FOAM INSULATION**  
 Aaron: 641-777-0449  
 www.conleysprayfoam.com

FOR SALE: Farmall 656 Gas Tractor, Safe Guard, Cab, Wide Front, 8,100 Hours, Records Straight 10 Above Average Mechanically, \$5,150. 641-777-2566 8-22

FOR SALE: 1996 Bobcat 863 Skidloader, 3200 Hrs., Runs Good, \$9,500 Or Make Offer. 641-932-3551 8-29

FOR SALE: JD Horse & A Half Hit & Miss Motor. 641-751-7896 Or 641-489-2823 8-22

FOR SALE: Combine Silver Cab, 750 Massey Ferguson w/1163 Cornhead, 9115 Bean Head, Good Condition, Good Tires, Price Package, \$5,500. 712-623-3930, 712-621-3930, 712-623-2967 Or 712-621-9535 8-22

FOR SALE: 1982 JD 6620 Combine, 3800 Hrs., Turbo Hydro, 28x26 Firestone, 643 Cornhead w/Poly, 216 Platform, Excellent Machine, SE Iowa. 319-759-2734 8-29

FOR SALE: 1969 International 1600 V8 5spd, Good Tires, Bed/Hoist, Good Condition, \$2,750 OBO; JD 45 Loader Snow Bucket, \$350 OBO; 3pt Rear Blade, Heavy \$350. 319-850-0387 8-22

FOR SALE: 18' JD Disc, Manual Fold w/Almost New Blades. 641-670-0120 8-22

FOR SALE: JD 4240 Open Station With Dozer Blade, Not Sure On Hours, Tires 25 30%, Runs Great. 641-442-2465 8-22

FOR SALE: 1969 170 Allis Chalmers Tractor w/Schwartz Loader, 2 Way Hydraulic, Near New Rear Tires, Less Than 3,000 Hrs., \$6,500. 641-919-9072 8-22

FOR SALE: 4 Semi Loads Of Mixed Grass Hay At \$2,000/Load; 1209 JD Mower Conditioner Non-Clog Guards, \$950. 641-799-9703 8-22

FOR SALE: Ford L8000 3208 CAT Diesel, 13 Speed, Trans, 18 Front, 40,000 Rears, 80% Average Rubber, Air Brakes, 15 Ft Heil Bed, \$13,500. Pierson & Son Trucks. New Florence. 573-835-3381 8-22

**JUDD MOTORS**  
 Hwy 63 North, Lancaster, MO  
 Curly Or Kevin @ 660-457-3700

IH 470 Disk 18', Spring Fold, \$1,500;  
 New Holland 258 Rake, Dolly Wheels, \$1,500;  
 Vermeer 605C Baler, \$500

**Reduced**  
 Custom Built Heavy Duty Hydraulic Hoist  
**\$950**  
**641-799-7890**

**KMJ performance** 107 Industrial Park Road  
 Story City, Iowa 50248  
 515-733-2890  
**"Your Source for Extreme Performance Savings"**

With everything for *Racing, Street Rods and Custom Cars*, we have you covered from air cleaners to oil pans and all the hard parts in between. We also have you covered on parts and accessories for your everyday driver, be it a **CAR, SUV or TRUCK, import or domestic**. From tonneau covers, suspension components, custom lighting, running boards and floor mats, we stock all the parts and accessories that you need to keep your vehicles running good and looking good. KMJ Performance is also proud to boast that we provide our customers with the **Lowest Prices! - Fastest Delivery! and the Largest Inventory!** KMJ Performance offers wholesale prices to retail customers!



Shop Online 24/7 or Visit Our Show Room: Monday - Thursday 8:00 am to 6:00 pm  
 Friday 8:00 am to 5:00 pm Saturday 8:00 am to 4:30 pm

**www.kmjperformance.com**



**Lancaster Lumber, Inc**  
**Post Frame Buildings**  
**800-424-5071**  
**Lancaster, MO**



45' X 64' X 14' Postframe Building  
 1 - 18' X 14' Slider Door  
 1 - 3/0 x 6/8 Steel Walk Door  
**CHOICE OF COLORS**  
**ALL METAL SCREWED ON**  
**25# SNOW LOADING**  
**REGULAR PRICE \$22,500.00**  
**SALE PRICE \$19,995**

(Picture Similar But Not Actual Building)  
 Many Other Options Available  
 Sale Price Good For 75 Miles Radius of Lancaster, Missouri  
 Sales Tax Applicable  
 Sale Price Good Through March 21, 2014

[www.lancasterlumber.com](http://www.lancasterlumber.com)

**Goldy's Auto**

613 Richmond • Ottumwa, IA

**Got A Vehicle To Sell?**

**We Also Buy Clean Used Cars & Trucks**



**Call Us For A Quote!!**  
**641-684-5630**

**Toll Free # 866-881-4727**  
**www.goldysauto.com**

**We Are Buying Junk Cars & Trucks**  
**\$200-\$500**

**FOR SALE:** 1996 Timpfe Grain Trailer, 42x96x78, Air Ride, Aluminum Wheels, 2 Hoppers, Good Tarp, Good Condition.  
**660-359-1896 8-29**

**FOR SALE:** 500 Top Quality, 3rd Cutting Alfalfa Small Square Bales, Put Up Dry With No Rain, Stored In Shed On Pallets Since, Asking \$6.00 A Bale, Can Deliver For Small Fee, Call Or Text.  
**641-221-0061 8-22**

**FOR SALE:** IH 1486 Duals, Dual Hydr. & PTO, 400 Hrs On Overhaul, \$10,500; IH 1086 Cab, Air, Dual Hyd., \$9,250.  
**641-895-6065 8-22**

**FOR SALE:** 4000 SU Ford Tractor, Good Tires, Spin Out Wheels, Independent Live Power, Power Steering, Good Tin, In Very Good Condition, 1300 International Balanced Head, 3pt., 7ft. Sickle Mower, JD 6ft., Heavy Duty 3pt. Rear Blade, \$5,900 Or Will Separate.  
**641-572-0061 8-22**

**FOR SALE:** 2008 JD X340 Lawn Mower, 54" Deck With Mulcher, 25HP, 1-Owner, Like New, 61 Hrs., \$3,350  
**660-665-6820 8-29**

**FOR SALE:** AC 438 Black Cornhead, Adjustable Set On 36 Inch Rows Off Of F2 Combine.  
**660-342-2099 8-29**

**WE BUY WALNUT TREES**

★ **Timber Trees Only**  
 ★ **No Yard Trees**

Call Herman At  
**(641) 799-2136**

★ Have Own Sawmill, Exporting to World Markets ★

**2014 NEW HOYT BOWS**

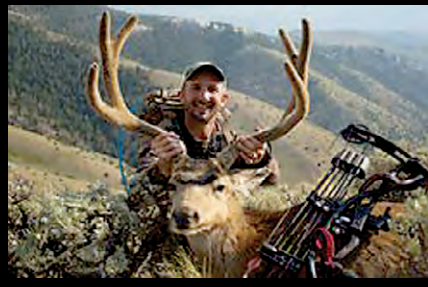

**BLUFF CREEK ARCHERY**

117 WASH. AVE. E. ALBIA

FOR INFO CALL 641-932-2422

**Hours**

**Mon. - Sat. 9:00am - 7:00pm**  
**Sunday 10:00am - 1:00pm**



- Specializing In Pole Shed Packages
- New Houses & Garages
- Re-roofing w/ Metal Or Shingles

**Quality Comes First & Very Competitive!**



**641-898-2226**

**SCHWARTZ CONSTRUCTION**

Installing foundations and above grade walls with insulated concrete forms.



Quality work is our top priority.

PROVIDING:

- Pole Barn Floors
- Cattle Feed Lots
- Parking Lots
- Stamped Concrete
- Radiant In-Floor Heat

- Poured concrete foundations for:
- Industrial Buildings
  - Steel Frame Buildings
  - Hoop Buildings
  - Basement Wall Replacements

William Beechy

v.m.

**641-722-3061**

Bloomfield, IA

Sixteen Years Experience ...

Do it right the first time and save money in the long run.

[www.hawkeyetrader.com](http://www.hawkeyetrader.com)



**INLAND TRUCK PARTS & SERVICE**

5678 NE 14th St • Des Moines, IA

**515-265-9901**

**800-362-2970**

[www.inlandtruck.com](http://www.inlandtruck.com)



**YOUR TRUCK HYDRAULIC HEADQUARTERS**

**Custom Wet Line Kits Installed**  
 Fabrication • Trouble Shooting • Repairs  
 "Your First Stop for All Your Mobile Hydraulic Needs"



515-265-9901 • 800-362-2970 • [www.inlandtruck.com](http://www.inlandtruck.com)

5678 NE 14th Street • Des Moines, IA 50313

**Celebrating 70 Years Of Serving The Transportation Industry!**

**WAGLER METALS**

Specializing in Metal & Trim

**In Stock: All Standard Trims**  
**Ridge Lights,**  
**Liner Panels, 6Ft. - 20 Ft.**  
**Random 12 Ft. Bundles \$40 SQ.**  
**Various Colors**

Check Us Out For You  
 Pole Barn Needs  
 Free Estimates

**641-722-3692**



Buying Quality Materials From Graber Post Since 1978

19049 Ice Ave • Bloomfield, IA 52537

2 M. South Of Drakesville, IA • M-F 7:30-5:00 PM Sat. 8:11:30 AM



**POLARIS**  
FACTORY AUTHORIZED **CLEARANCE**  
**HUGE DEALS**  
ON ALL 2014s

**FIND YOUR RIDE TODAY**  
We are still in business to serve YOU Our Loyal Customers!

Service and Sales Departments are temporarily relocated  
Just south of our former location to Z Line Building 9 (402 N County Rd)  
Our full line of new and used in stock Polaris ATVs and Rangers can be found at [www.usspolaris.com](http://www.usspolaris.com)

Listing address remains the same:  
408 N. County Rd., Toledo, IA 52342  
(641) 484-2540

The Other Cash Crop...  
**HUNTING RIGHTS.**  
Our hunters will pay top dollar to hunt your land.

866-309-1507

Free info packet and quote.

**BASE CAMP LEASING**  
SINCE 1999

**BaseCampLeasing.com**

**ROZENBOOM'S PEORIA TRAILER SALES**

- H AND H TRAILERS
- USED TRAILERS
- CALICO TRAILERS

Kathy Rozenboom • 641-780-2418 • Pella, IA  
[peoriatrailersales.net](http://peoriatrailersales.net)

**FOR SALE:** IH Cub w/Belly Mower, \$1,700; Bush Hog Loader, 7ft Bucket, Good Condition, \$2,250. 641-895-6065 8-22

**FOR SALE:** AC-108, 10yd. Hydraulic Pull Scraper, New Paint, Tires Good, Used With 200hp Front Wheel Assist Tractor. 641-990-9163 8-29

**FOR SALE:** Red Clover & Alfalfa Seed, Sieve For F2 Gleaner Combine. 660-342-2099 8-29

**FOR SALE:** 2388 w/Tracker Chopper, Duals, Clean, Sale Reasonable; 3208 w/Cart Adapter For Bigger Throat, Newer Machine. 641-751-7896 Or 641-489-2823 8-22

**FOR SALE:** IH 1460, 4x4, Combine, 3760hrs., Rice Tires, 863 Corn 15' 820 Bean, \$10,000 OBO; JD 8630, 8200hrs., 4200hrs., w/50 Series Motor, 3pt-PTO, 30% Rubber, \$15,000 OBO. 641-208-0005 8-29

**HAY FOR SALE:** 35 Mixed Grass 5x5 Bales. \$20 Each & You Haul. Eldon, MO Area. Call. 573-723-2111 8-29

**FOR SALE:** 1978 JD Combine, Model 6600, RWA 3500 Hrs W/ 216 Header \$6,000.00. Also, New Holland Model 353 Grinder Mixer. Good Condition \$2,500.00. 660-882-5502 8-22

**FOR SALE:** 1978 6600 JD Combine, RWA 3500 Hrs W/ 216. Header \$6,000.00. Also New Holland 353 Grinder Mixer. \$2,500.00. 660-882-5502 8-22

**FOR SALE:** 154 Cub Low Boy Runs, Starts, & Cuts Great. \$1,695 OBO. Pittsfield. John Deere Push Mower Looks Good & Runs Good. 217-653-7360 8-22

**FOR SALE:** John Deere 188 water cooled Kawasaki. Runs and cuts good. \$895 OBO. Pittsfield. 217-653-7360 8-22

**WINCO PTO GENERATORS:** New & Used, Save! Wes Sebetka. 641-990-1094 TFN

**FOR SALE:** JD 4230 Dual Hyd., Quad, Cab Cold Air, \$12,500; JD 4020 Power Shift, Dual Hyd., w/Frt Fenders, \$8,900. 641-895-6065 8-22

**FOR SALE:** JD 643 High 10 Cornhead, Level Land Drive, \$2,700. 712-623-2967 Or Cell: 712-621-9535 8-22

**M & W WELDING, INC.**  
MERVIN MCDANEL  
7003 278th Street • Moravia, IA 52571 • 641-724-3371

Over 35 Years Experience

Builder of 6, 7 & 8 Bale Trailers, Stabbers, Bale Unrollers. Build & Rebuild Livestock and Horse Trailers, Sales & Installation of Gooseneck & Trailer Hitches and Trailer Parts, Sales & Service, Also Bale Stabbers For Front of Tractor Loaders & Skidloaders. A Full Service Shop!

1998 Chevy 3500 Roll Back, 19 Ft. Aluminum Bed, 454 Auto **\$4,900**

1989 Flight Leader By Mallard 5th Wheel Camper, 35 Ft., 1 Slideout, Heat, New Air Conditioner **\$3,500**

**FOOTER'S AUTO SALES**  
Hwy 61 • Weaver, IA • 319-372-4937  
[www.footersautosales.com](http://www.footersautosales.com)

**FOR SALE:** 706 Farmall, Gas Wide Front, 3 Pt., 6,211 Hours, Rear Tires, 75%, \$4,500, Call After 5 PM. 660-754-6376 8-29

**FOR SALE:** 1998 9510 JD Combine, RWA, Spreader, IH HP, 2nd Owner, 1642 Sep. Hrs, 925F Full Finger Auger, 30' Head Trailer, 843 Cornhead. 641-208-5604 8-22

**FOR SALE:** Case 4490 Tractor, 6,330 Hours, 1000 PTO And 3 Point With 13' 9" Snow Pusher, \$15,000. 641-208-5599 8-22

**FOR SALE:** Gravity Wagons 220 Bu. & 300 Bu., Parker & Ezee Flow. 641-226-7977 8-29

**FOR SALE:** New Penta Treated Hay Rack, 2"x8" Floor; 8'x16' \$850. 641-682-8430

**LAMBIRTH Trucks & Parts**  
1764 Hwy G76 • Attica, IA • 641-943-2551  
1994-2009 Dodge Ram Parts & Repairs

<b>CALL</b>	<b>\$8,995</b>	<b>\$1,695 CASH</b>
<b>'00 RAM 2500 QUAD CAB,</b> Dually, HO Cummins, 6 Spd., 4x4, FAS Fuel System, 5" Exh. Programmer, 167K, Both Hitches, Bumped In Front, Ready Soon	<b>'85 TOP KICK 3208 CAT</b> 5/2 9P, Air Tag, 20" Kann Box, Roll Tarp, Good Rubber	<b>'01 FORD FOCUS,</b> 4 Dr., 4 Cyl, 5 Sp., A/C, Good Mileage, New Tires,
<b>\$6,995</b>	<b>COMING IN</b>	<b>\$10,995</b>
<b>99 RAM 2500 REG CAB</b> Longbox, Cummins, AT, 4x4 Alloys, Both Hitches, Newer AT	<b>'02 FORD F150</b> Quad Ca, Short Box, V8, 5 Spd., 4x4, Loaded Up	<b>'01 RAM 2500 QUAD CAB</b> Longbox, Cummins, 6 Spd, 4x4 New Alum Bed, Alloys, Big Exh, 300K
<b>\$6,495</b>	<b>JUST TRADED IN</b>	<b>\$7,995</b>
<b>'02 RAM 1500 REG CAB</b> Longbox, Alloys, Big Tires, 360 AT 4x4, Tow Pkg, Bed Cover, SLT, New AT	<b>'97 RAM 3500 REG CAB</b> Flat Bed, 12V Cummins, AT, 4x4, Both Hitches, Good Rubber,	<b>'02 DODGE RAM 1500</b> Crew Cab, 5B, 4.7 AT, 4x4 Alloys, Loaded Up, CD, AC, 130K
<b>We Buy Used Dodge Diesel Trucks Complete Or Wrecked! We Offer Full Service Diesel Repairs &amp; Parts.</b>	<b>\$10,995</b>	<b>'99 RAM 2500 REG CAB</b> 24V Cummins, 5 Sp., 4x4, Alloys, Both Hitches, SLT
<b>CALL US TODAY FOR YOUR PARTS &amp; REPAIR QUOTES!</b>		

**2014 Racing Schedule**  
Friday Night Races  
Open 6 pm • Racing Starting @ 6:30 pm  
Saturday Race Days  
Open 1:30 pm • Time Trials 3:00 pm  
Eliminations 6:00 pm (approx)

All events and times are subject to change. Check our website or call the track to verify info!  
**641-780-3534**

**EDDYVILLE RACEWAY PARK**

**AUGUST**  
Fri - Aug 22, Sat - Aug 23, Sun - Aug 24 ..... CLOSED  
Fri- Aug 29 ..... Fun Night (Open Early) - Testing Open to Anyone  
Sat - Aug 30 ..... Points #18, Stick Shifters #5 IA 10.5" Tire, Bikes  
Sun - Aug 31 ..... Bracket Points Race #19 Final, Bikes

**SEPTEMBER**  
Fri - Sept 5 .... Fun Night, Testing Open to Anyone 5:30 PM Plus Midnight Madness #5  
Sat - Sept 6 ..... Non-Points Bracket Race (Details TBA)  
Fri - Sept 12 - Sat - Sept 13 ..... CLOSED FOR BRACKET TEAM FINALS IN MARTIN, MI  
Fri - Sept 19 ..... Fun Night - Open Early  
Sat - Sept 20 ..... Fall Bracket Classic (TBA) TS/TD #7, H/R, Bikes  
Sun - Sept 21 ..... Fall Bracket Classic (TBA) TS/TD #8, Bikes  
Fri - Sept 26 ..... Fun Night - Testing Open to Anyone, 5:30 PM  
Sat - Sept 27 ..... Plus Final Midnight Madness #6 - 10 pm - 10am  
Sat - Sept 27 ..... RJ Performance Fun Weekend (Details TBA)  
Sun - Sept 28 ..... Car show, Non-Points Bracket Race (Details TBA)  
Sun - Sept 28 ..... RJ Performance Fun Day (Details TBA)

**OCTOBER**  
Fri - Oct 3 ..... IHRA Junior Dragster Halloween Nationals - Jrs Only  
Sat - Oct 4 ..... IHRA Junior Dragster Halloween Nationals  
Sun - Oct 5 ..... IHRA Junior Dragster Halloween Nationals

[www.eddyvillraceway.com](http://www.eddyvillraceway.com)





# SULLIVAN

## AUCTIONEERS, LLC

VISIT US ONLINE TO VIEW OUR UPCOMING SALE SCHEDULE, AS WELL AS SALE DAY VIDEOS AND AUCTION RESULTS!

[www.sullivanauctioneers.com](http://www.sullivanauctioneers.com)

IN OUR 33RD YEAR OF CONDUCTING PROFESSIONAL LAND & EQUIPMENT AUCTIONS IN IA, IL & MO!

Give us a call to discuss your auction needs:

**217-847-2160**



See Me. Paul Boles For Your Next Car Deal!!!

**Boles Auto Sales**  
800-859-5518  
319-385-7614  
3 miles east of Mt. Pleasant on Hwy. 34  
[www.bolesautosales.com](http://www.bolesautosales.com)

## Hol Equipment Inc

Oskaloosa, IA • 641-660-4799

Construction And Ag Equip. Repair, Rental, & Sales

For Sale - Vermeer Trencher w/Tile Boot  
Boxer Mini Skidsteer w/Trencher

For Sale or Rent  
Case 580SN 4x4 Backhoe w/Cab  
Gehl RS-44 Telehandler



Dan Sullivan, Joe Sullivan, Jim Sullivan, Bill Fretwell, Jim Huff, Jeff Hoyer, John Probasco, Jerry Jones

**WE CAPTURED THE MOBILE HOME BIG CHICKEN**

Call For Info  
**573-303-5803**  
[www.amegamobilehomes.com](http://www.amegamobilehomes.com)

## Rathbun Music Theater

1 Mile North Of Dam On J5T Road

Doors Open @ 7:00  
Shows Start @ 8:00

Family Entertainment

Every Saturday Till November

CONCESSIONS STAND (NO Alcohol)

Owners: John Sr. & Shirley Bain

## GET IT BUILT



3 or 4 Ply Laminated Posts  
• 40 Year Paint Warranty!  
• Customizable! • Fast Estimates

60x16x120 - \$54,000 • 50x16x100 - \$39,895  
40x16x80 - \$27,500

Includes: 1 Split-slider, 1 Walk Door and Perma-Column Posts  
Material, Labor, Tax, Delivery Included

For All Post Frame Quotes call 319-430-3261

**Sunrise Post Frame LLC**  
2464 Hwy 22 • Kalona IA 52247  
[sunrisepostframe@gmail.com](mailto:sunrisepostframe@gmail.com)

**Family Is Our Business!**  
When you choose Cleary, you become part of the Cleary Family!

**CLEARY BUILDING CORP.**

CALL US FOR A FREE CONSULTATION!  
DE SOTO, IA • 515-834-2372  
FAIRFIELD, IA • 641-472-1525

**BUILDING SPECIALS!**  
30'x54'x13' • \$14,791  
42'x81'x15' • \$24,851  
60'x108'x17' • \$48,224

Building pictured is not priced in ad. Crew travel required over 50 miles. Local building code modifications extra. Price subject to change without notice.

FEATURING: **FABRAL**

800-373-5550 | [ClearyBuilding.com](http://ClearyBuilding.com)

FOR SALE: IHC 100 Tractor, Like New Tires, 1pt. Hitch, Runs Good; IHC C Tractor, Like New Tires, Runs Good, 3pt. 5' Brush Cutter.  
660-626-3322 8-29

FOR SALE: John Deere LX178 Riding Mower; Frigidaire 30" Smooth Top Stove, Very Good Condition, Phone.  
641-661-4206 8-22

FOR SALE: (2) 1250 Columbian Bins, \$100 Each; (1) 1500 Chief Bin \$150; (1) 30ft. Grain Spreader, \$250.  
641-777-0556 8-22

## CHAROLAIS BULLS FOR SALE

Calm Disposition  
Very Thick, Stout  
High Growth

Curtis Plank ~ Zoe Charolais  
**660-670-4721**



**2003 Model Freightliner**  
With Sleeper Cab, Cummins N14 Engine, Fuller 10 Speed Transmission, 795,000 Miles,  
**Asking \$18,000**  
Please Contact Don Brown At  
**217-224-7989**

FOR SALE: 2-Parker Gravity Flow Wagons On Westendorf Wagons, 250 Bushel.  
660-342-2099 8-29

FOR SALE: Farnall 706 Diesel, Wide Front IH Diesel Koyker Super K Loader Tractor Is Above Average, \$6,500.  
641-777-2566 8-22

HAY FOR SALE: Big Bales & Small Square Bales, All Types.  
515-528-6455 Or 515-961-2907 8-22

## Eliminate High Heating Bills!

Don't wait any longer! Start saving money on your heating bill when you heat your entire home, water and more with the safe, comfortable heat of a Central Boiler outdoor furnace.

**Backyard Depot**  
2 mi. East of Drakesville, IA  
**641-722-3641**

**E-CLASSIC Outdoor Wood Furnace**

All E-Classic outdoor wood furnaces adapt easily to new or existing heating systems. It's important that your outdoor furnace and system be properly sized and installed. See your local dealer for more information.

CentralBoiler.com 13-1004

## Pete's Tire Repair

Now Open From 8:00 AM - 6:30 PM  
Monday - Friday • 8-5 Saturday

All Major Brands Of Car & Light Truck Mechanical Work, Brakes, Shocks, & Struts Etc.

CALL FOR PRICING  
641-675-3650  
Cell 641-777-0193

301 N. 2nd St., Pulaski, IA  
Just N. of Fire Station



## Vinyl Windows

Replacement & New Construction

Window Features...  
Fusion Welded  
Triple Weather Strip  
Aluminum Reinforced

Sliding/Swinging  
Patio Doors

**Gerkin**  
"Quality products since 1932"

FREE ESTIMATES

**Yoder Glass & Window**  
641-722-3667  
19467 Driftwood Blvd.  
Bloomfield, IA 52537

# ccwmobile.com

## LakeWood RV Sales

Downing, MO

SEE COMPLETE INVENTORY AT: [www.lakewoodrvsales.com](http://www.lakewoodrvsales.com)



**1996 DAMON DAYBREAK**  
32' Motorhome  
Nice & Well Taken Care Of, Lots of Camping Life Left, Only 79K, Clear Title

**\$7,500**

**Ralph Burkholder, Owner • Downing, MO**  
"Will Do Order Buying-Call Us With Your Need"  
660-379-2763 • 660-341-1927 • No Sunday Calls! • Ask For Ralph

## FOX VALLEY WELDING

MILLING • LATHE WORK  
STEEL SALES • FABRICATING

**641-656-4684**

**NEW LOCATION**  
12190 East Hwy. 2  
Milton, IA

**Second Pipes & Square tubes available**

M-F • Winter Hours: 8-5:30  
Bryan: 660-341-8217  
Elvin: 641-799-4068

FOR SALE: Ford L8000 210 HP, CAT Diesel, 5/2, 14 Front, 38,000 Rear, 18 Ft. Bed And Hoist, P/S, A/B 90% Tires, \$15,500. Pierson & Son Trucks, New Florence.  
573-835-3381 8-22

FOR SALE: New 3 Pt Tillers, Heavy Duty, Gear Driven, 6 Ft. \$1,650; 7 Ft. \$2,050; 8 Ft. \$2,450; 9 FT. \$3,550; 10 Ft. \$3,950. Tiller/Seeders Available.  
660-874-4455 TFN

WANTED: Clipper M2B Seed Cleaner.  
314-581-4048 8-22

FOR SALE: 20,000 Gallon Tank, 8ft x 40ft, Large Fans And Blowers, Forklift Mast, Trencher, Gear Boxes, Winches, Stainless Steel, Milk Tank; 350 JD Loader w/Forks; 1-Bobcat w/Bad Motor; H Farnall Tractor.  
641-275-1383 TFN

## At KJ Trailer & Ranch Equipment Sales LLC

Want A Better Built Dump Trailer?

Diamond T Reinforced 24' Sides, HD Scissor Hoist, 7K Axles, Ramps, 3" Channel Crossmembers, 16" Centers, 14 Ft Pull Type \$6,950  
14 Ft Gooseneck \$7,650

Allerton, IA • Call Kelly • 641-344-6735





**Harbison Brush Mowing**  
 Brush Mowing • CRP Fields • Timber • Trails  
 Pasture Cleanup • Tree Shear • Fence Rows

**Jeremy Harbison**  
 Cell: 319-461-0376  
 Home: 319-694-2300

**HARBISON FENCING**  
 "For All Your Fencing Needs"  
**Barbwire • Woven Wire**  
**Silt Fence • Vinyl Fencing**  
**Hi Tinsel**  
 319-694-2300 - Home  
 319-461-0376 - Cell

**Midwest Overhead Door Co**  
 660-216-0812  
**C.H.I.**  
 OVERHEAD DOORS  
**LiftMaster**  
 PROFESSIONAL



Call for Price Quotes & Schedule

Sales • Parts • Service  
 Free Estimates

Iowa, Western Illinois & Northern Missouri

Chippewa Boot #25225  
 LaCrosse  
**Graber's**  
 COUNTRY STORE LLC  
 641-664-3163  
 18932 200th St. Bloomfield  
 Mon-Sat 8 AM-5 PM

FOR SALE: Alfalfa Large Squares & Large Rounds. 8-22  
 641-919-9447

FOR SALE: JD 4414 Rotary Hoe. Bloomfield, IA. 8-22  
 641-680-2152 TFN

FOR SALE: Kinze Model 2500 Twin Line, Ser# 900/21, 8/15 Split Row Planter w/KM3000 Monitor, All New Coulters, Disk Openers & Seed Drive-Chains, Corn & Bean Cups, \$34,000. Steve Robinson. Memphis, MO. 8-22  
 660-341-5755 ETFN

WINCO PTO GENERATORS: New & Used, Save! Wes Sebetka. 8-22  
 641-990-1094 TFN

**CLASSIFIED COUPON**

Use the Power of Your Traders for Regional Classified Results!  
 Clip this coupon to run a Classified Ad for **\$8.00** for one week.  
 1 Classified Ad for two weeks or 2 Classified Ads for one week for **\$15.75**.  
**Picture ads are not included with coupon, call for pricing.**  
 Each ad must be 20 words or less. additional 20¢ per word over 20 words

**AD NO. 1: (20 Words Or Less)**

**AD NO. 2: (20 Words Or Less)**

**Triple Your Classified Ad's Power By Running It In The Traders**  
**The HAWKEYE TRADER, SHOW ME TRADER & MID-MO TRADER!**  
 WHEN YOU SELECT ALL THREE TRADERS, YOUR AD WILL BE READ IN OVER 170 COUNTIES IN 5 STATES & ONLINE!

- HAWKEYE TRADER ONLY:** 1 Ad For One Week **\$8.00** (84 Counties)
- HAWKEYE TRADER ONLY:** 1 Ad For Two Weeks **\$15.75** Or 2 Ads For One Week **\$15.75** (84 Counties)
- BOTH HAWKEYE & SHOW ME TRADER:** 1 Ad For One Week **\$15.75** or 2 Ads For One Week **\$30.00** (150 Counties)
- BOTH HAWKEYE & MID MO TRADER:** 1 Ad For One Week **\$15.75** or 2 Ads For One Week **\$30.00** (106 Counties)
- BEST VALUE: HAWKEYE, SHOW ME & MID MO TRADER:** 1 Ad For One Week **\$23.00** (170 Counties)
- BEST VALUE: HAWKEYE, SHOW ME & MID MO TRADER:** 2 Ads For One Week **\$45.00** (170 Counties)

To Receive This Rate, Coupon Must Be Mailed In With your Payment  
 Or Use Our Website @ [www.hawkeyetrader.com](http://www.hawkeyetrader.com) For More Savings Options

**HAWKEYE TRADER, P.O. Box 96**  
**Pulaski, IA 52584**

**METAL BUILDINGS**  
 Ag Buildings - Work Shops  
 Office Buildings  
 Any Industry  
 Any SIZE!

**CALL US TODAY!**

The Best Service & The Best Quality In The Industry

**RIGID** AUTHORIZED BUILDER  
**Nisley CONSTRUCTION**

**641-898-2271**  
 Leave A Message

**Saturday, October 4, 2014**  
**4th Annual Lend A Wing Golf Tournament**

**30 Trikes In Stock Ready To Go and Building More**  
 We have Trike Kits on Hondas, Yamahas, Harleys, Triumphs, Victories, Suzukis & Kawasakis! Get Your Trike Kits Ordered Today! 4 Weeks For Delivery! We Do California Side Car, FBI, Champion, Lehman, Frankenstein, Mystery Design, Motor Trike Kits!  
 641-774-7494 • Chariton, IA  
[www.cc-cycle.com](http://www.cc-cycle.com) - Click on Trike Gallery!

Prices Starting @ \$14,995 For Complete Units!  
 Kit Prices Starting @ \$5,295



We Can Finance Kits! Zero Down Financing With Interest As Low As 2.49% WAC

**C & C CUSTOM CYCLE**  
**888-475-2243**

**McCorkle Hardware**  
 Where We Always Have The Best Priefert Prices!



**S04 Squeeze Chute**  
 One Man Operation, "Infinite Locking System"  
 Lifetime Guarantee



**90° - 180° Open Sweeps**  
 Durable, Adaptable, Versatile, Portable  
 Reversible/With No Tools Required

**Priefert**  
 Ranch Equipment

[www.mccorklehardware.com](http://www.mccorklehardware.com)

Phone: 641-943-2315 • Mon-Fri: 7:30-5:00 • Sat: 7:30-1:00

Columbia, Iowa - Your Complete Farm Store Since 1919



**FOR SALE:** Farmco Bale Feeder Wagon By Zimmerman, 20'x7' With 27 Lock Stanchions, Backend Gate Opens, Extendable Tongue With 2 Dolly Wheels & Jacks. 641-680-0892 ETFN

**AUTOMOTIVE**

**FOR SALE:** 1996 Ford F250, 4x4, Ext. Cab, 7.3 Diesel, New AT Transmission, 180K, Good Condition, Daily Driver, Clean Title, \$6,995. 641-777-1385 8-22

**FOR SALE:** 2000 Jeep Grand Cherokee, Engine Knock, Lots Of Good Parts Or Rebuild, Good Title, \$600. 641-437-4661 8-22

**FOR SALE:** 2007 Ford F250, Crew Cab, 4x4, New Tires, 108,000 Miles, Short Bed, 5.4 Gas, Sharp Truck, \$14,250. 319-470-2810 8-29

**FOR SALE:** 2003 Dodge Caravan, 200,000 Miles, \$1,795 Or Make Offer. 641-208-4829 8-22

**FOR SALE:** 1996 Mercedes-Benz C280. 170,000-tight. 6cyl., No Rust, Good Leather. Needs Little. \$2,650. Call 641-455-2257 8-22



While supplies last  
19686 Hwy. 2 Bloomfield, IA  
Approx. 2 miles west of Bloomfield  
Mon. - Sat. 8:00 - 5:00  
VM: 641-664-1187

**Pork Ribs  
\$1.79/lb.**

**Juice**  
Variety of Brands & Flavors  
64 oz.  
Reg. \$1.75  
**NOW \$1.50**

**Pollock Fillets**  
10 lb. box  
**\$1.65/lb.**

**Bacon**  
Ends & Pieces  
3 lb. pkg.  
**\$4.59**

**Hashbrown**  
Patties • 3.5 lbs.  
**\$3.49**

**Pork & Beans**  
Allen Wagon Master  
15.5 oz.  
**70¢**

**Baked Beans**  
Golden Select  
Original • 28 oz.  
**99¢**

**Butcher Boy**  
Vegetable Oil  
1 gal.  
**\$6.99**

**Cheese Spread**  
(Brand Name) • 1 lb. box  
**\$1.99**

**Sugar**  
TW 4 lb.  
Walrus 50 lb.

**PRICE CORRECTION**

**Taking Orders for Concord Grapes**

\$11.25/1/2 bu.  
\$10.75/3 or more

**FOR SALE:** 1998 Cadillac Deville, Needs Gaskets, Replaced Interior And Exterior, Good Shape, \$750 OBO, Call. 515-979-8779 8-29

**FOR SALE:** 2000 Ford F250, 4x4, Extended Cab, Auto, 4.5 Gas, Runs Great, \$7,000 OBO. 641-777-7417 8-22

**FOR SALE:** 2010 4x4 Chevy, Red, Avalanche, Loaded, Nav. System, Sunroof, Rear Camera & Ext., Excellent Condition, 56,000 Miles, \$25,000. 660-651-1502 8-22

**FOR SALE:** 2000 Ford Explorer, 4x4, V6, AT, Exceptionally Clean, Good, 129K, \$1,200. 641-777-9843 8-22

**FOR SALE:** 2001 Ford Excursion XLT, Leather, 7.3 Diesel, 265K, No Rust, \$8,500 OBO. 641-799-2550 8-29

**Save Some Trees! Read The Paper Online!**  
[www.hawkeyetrader.com](http://www.hawkeyetrader.com)

**Quincy MACK** **217-224-2030**  
View our complete inventory at [www.quincymack.com](http://www.quincymack.com)

# Ziebart

2340 GRAND AVE. • WEST DES MOINES, IA • 515-253-0500

**Ziebart Professional Detailing**  
Complete interior detail with exterior hand wash and wax including windows.



**Professional Detailing**

**\$149<sup>95</sup>**

Reg. \$169.95

Large SUV's and trucks slightly higher

\*Most Cars  
Exp. 8/30/2014  
IA34072414

**Ziebart Rhino Linings®  
Spray-on Bed Liner**

**\$50 OFF**

Reg. Retail Price

\*Most Trucks  
Exp. 8/30/2014  
IA34072414

**Ziebart Rust Protection**

**\$50 OFF**

Reg. Retail Price

\*Most Cars  
Exp. 8/30/2014  
IA34072414

**Ziebart Diamond Gloss®  
Paint Protection**

**\$100 OFF**

Reg. Retail Price

\*Most Cars  
Exp. 8/30/2014  
IA34072414

\*Cannot be combined with any other offers. At participating locations only. Please present coupon when making appointments.

2340 GRAND AVE. • WEST DES MOINES, IA • 515-253-0500  
Monday - Friday 8:00 to 5:00 • Saturday by Appointment



**2015 Mack CXU613,**  
395HP, 10 spd.,  
3.08 ratio, 197" WB,  
20 miles, Spicer rears,  
aluminum wheels,  
air ride susp.,  
Stk#15132

**2007 Mack CXN613,**  
Mack 427HP, Fuller 9  
spd., 3.90 ratio, air ride,  
Mack engine,  
aluminum wheels,  
12,000 axles,  
197" WB,  
Stk#14612

**2014 Mack CXU613,**  
395HP,  
mDrive transmission,  
3.08 ratio, 209" WB,  
10 miles, 48" sleeper,  
air ride,  
Stk#15004



**2001 Mack CH613,**  
330/350HP, 9 spd., 390  
Ratio, 198" WB, air  
ride, engine brake, alu-  
minum wheels, 12/40k  
axles, Many in stock,  
Stk#14017



**2007 Mack CXN613,**  
380/410 HP, Fuller  
9 spd., 3.90 Ratio,  
210" WB, ASET eng.,  
Eaton rears, aluminum  
wheels, 48" sleeper,  
Stk#15069



**2002 Mack CH613**  
330/350 HP, 9 spd.,  
390 ratio, 198" WB,  
DC sleeper, aluminum  
wheels, air ride, sliding  
fifth wheel,  
Stk#14021



"Over 100 Pre Owned Cars, Trucks & SUV's To Choose From"

# KARS, INC

5701 E. University  
Pleasant Hill, IA  
515-564-0937

**ON THE SPOT  
BANK FINANCING**

**BUY WITH CONFIDENCE! ALL VEHICLES INSPECTED!**

**WARRANTIES  
AVAILABLE**

Get Your **FREE** CARFAX @ **www.kars-inc.com**

**LOW MILES!**



**\$14,995**

**2003 Ford Super Duty F250**  
Crew Cab, XLT, 7.3 Powerstroke Diesel, Auto, Loaded Full Power Cloth Int, CD, Tonneau Cover, Only 103K



**\$23,995**

**2009 Chevy Silverado K2500HD**  
Ext Cab, LT 4 Dr, Z71 4x4, 6.0 V8 Auto, Full Power Cloth Interior CD, XM Radio 81K Miles

**Wow! ONLY 48K MILES!**



**\$7,995**

**1997 Dodge Dakota Club Cab Sport**  
4x4 5.2 V8 Auto Air, Tilt Cruise, CD Power Windows



**\$10,995**

**2012 Ford Escape XLT**  
4WD 3.0 V6 Auto Air Full Power CD

**LOW MILES!**



**\$15,995**



**\$19,995**

**LOW MILES!**



**\$32,995**



**\$12,995**



**\$9,995**

**LOW MILES!**



**\$26,900**



**\$10,995**

**LOW MILES!**



**\$29,995**



**\$14,995**



**\$23,995**



**\$14,995**



**\$7,995**



**\$11,995**



**\$4,995**



**\$15,995**

**2006 Chevy Avalanche LT**  
4WD, 5.3 V8, Auto, Loaded, Leather, DVD's in Headrest, Sunroof, Full Power, Only 91K Miles

**2010 Ford F150 Super Cab**  
XLT, 4WD, 5.4 V8, Auto 4 Dr, Full Power, Cloth Interior, CD

**2009 Chevy Tahoe LTZ**  
4WD, 5.3 V8, Auto, Loaded, Heated Leather, Sunroof, 3rd Row Seating, DVD, CD, XM Radio, 64K Miles

**2005 Chevy Tahoe Z71**  
4WD, 5.3 V8, Auto, Full Power, Heated Leather, DVD/CD, 3rd Row Seating

**2006 Chrysler Town & Country**  
Stow-N-Go, 4 Dr, Touring, 3.8 6 Cyl, Auto, Quad Seating, Heated Leather, CD/DVD, Full Power

**2005 Chevy K2500HD**  
Crew Cab, LT, Duramax Diesel Auto, Loaded, 4x4, Leather Full Power, Only 90K

**2003 Chevy K2500HD LS**  
4x4, 6.0 V8 Auto, Air, Cruise, Tilt, CD Power Windows Matching Fiberglass Topper, Very Clean, Only 101K Miles

**2007 Ram 2500**  
Crew Cab, 4x4, Cummins Diesel Auto, Nicely Equipped, Big Horn Edition, Low Miles

**2006 GMC Envoy XL Denali**  
4WD, 5.3 V8, Auto, Loaded, Heated Leather, Full Power, Power Sunroof, 3rd Row Seating, 88K Miles

**2011 Ford Edge Limited**  
V6, Auto, Air, Loaded, Leather Full Power, Dual Sunroof, Navigation 62K Miles

**2007 Toyota Rav 4**  
4WD, V6, Auto, Nicely Equipped, CD, MP3 Sound, Power Mirrors

**2009 Hyundai Accent GLS**  
4 Cyl, Auto, Air, CD, MP3 Sound System, Great MPG!

**2010 Toyota Corolla LE**  
4 Cyl, Auto, Air, Cruise, Tilt, CD, MP3 Sound, Power Windows & Locks

**1996 Ford Mustang**  
V6, 5 Spd Manual, Power Windows & Locks, CD, Only 98K Miles

**2004 Chevy K2500HD**  
Crew Cab, LT V8, Auto, 4x4 Loaded, Leather CD, Matching Fiberglass Topper, Line-X in Bed, Super Clean! 133K Miles



# Premium Metal Roofing

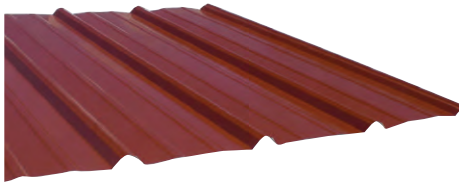

- Buy Direct & Save
- Fast Service
- Cut-to-length
- Professional Contractors Available

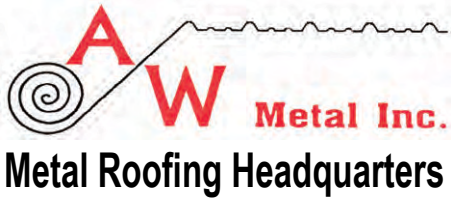

641-664-3990 • awmetal.net

**Woodworth Trailer Sales**  
660-646-5070  
5898 Hwy 190, Chillicothe, MO 64601  
Come See Us For All Your Trailer Needs



**Grain & Cornhead Movers**  
2, 4, & 6 Wheel Style



**Hay Boss Hay Trailers**  
Big Or Small - We Have Them All  
Hydraulic Self Dumping, Also Hydraulic Pickup Bed Spikes, 3 Pt Hitch Hay Unroller  
All Kinds of Hay Equipment



**2012 Honda 750 Shadow, Shaft Drive, Only 212 Miles, Like New!**

**\$6,695**

**C&C Cycle**  
Chariton, IA • 888-475-2243  
www.cc-cycle.com



**Bernese Mountain Dogs,**  
AKC Current Vaccinations To Date, Well-puppy Vet Checked.  
**Males \$1000, Females \$1,200**  
Call For Appointment 515-208-0994 Or

**Mobile Home Shop Online:**  
www.columbia  
discounthomes.net  
573-442-4444



**\$18,000**  
**2004 Chevy 2500HD Ext. Cab**  
PW/PL, CD Player, 128K, Besler Series 3100 Bale Bed Put On In 2011, New Tires, Running Boards, Excellent Condition

**660-605-2437 Or 660-216-0724**



**2008 SUZUKI BOULEVARD M109R**  
15K Miles, LED Lights  
Passenger Floorboards & Lots of Extras

**2008 Yamaha VStar**  
9,000 Miles  
**\$7,495**  
660-947-3389 (day) Or 816-510-4131 (Cell)



## EMERGENCY TREE ALERT BULLETIN

**The EMERALD ASH BORER**  
is silently **KILLING TREES**  
in Your neighborhood



It's Not A Matter Of IF  
Your Ash Tree Will Get EAB,  
It's WHEN!

Call Boyle Tree Service  
**641-777-9333**  
www.boyletreeservice.com

Sell It In The Hawkeye Trader

## VETTER EQUIPMENT

9983 HIGHWAY 92  
INDIANOLA, IA 50125  
515-961-2541  
www.vetterequip.com

**\$10,950**



**1990 Brent 570, New Auger, Ready To Go**

**Brent 420, Roll Tarp, NICE!**  
**\$7,950**

©2007 CNH America LLC. All rights reserved. Case IH is a registered trademark of CNH America LLC. CNH Capital is a trademark of CNH America LLC. www.caseih.com



WHITETAIL PROPERTIES REAL ESTATE  
HUNTING | RANCH | FARM

## SPECIALIZING IN SELLING HUNTING PROPERTIES AND FARM LAND

### WHITETAILPROPERTIES.COM

**GABE ADAIR**  
515-971-8182  
gabe@whitetailproperties.tv  
Licensed in IA



**RICH BAUGH**  
319-750-9273  
rich@whitetailproperties.tv  
Licensed in IA, IL, MO

**APPANOOSE COUNTY, IA** - 514 acres m/l, 100 acres tillable, 100 acres alfalfa, 97 acres CRP, 5 ponds and creek, excellent investment farm, near Centerville - **PENDING**

**CLARKE COUNTY, IA** - 115 acres m/l, metal building, 65 tillable acres with 37 acres currently in production, nice pond, good mix of habitat, near Osceola - **PENDING**

**CLARKE COUNTY, IA** - 357 acres m/l, 260 acre tillable rented at \$290/acre, very secluded, good hunting, creek, 2 ponds, seller will divide. Broker/owner interest - \$3650/acre

**DAVIS COUNTY, IA** - 178 acres m/l, awesome hunting farm, very secluded with no road frontage, 2 ponds and creek, very scenic and beautiful farm, - **SOLD**

**DECATUR COUNTY, IA** - 40 acres m/l, 31 acres CRP, balance in timber and brush, borders Dekalb Wildlife Area, extreme trophy managed area, \$2750/acre

**DECATUR COUNTY, IA** - 155 acres m/l, 65 acres tillable, balance in timber and brush, 2 blinds, great combination farm - **PENDING**

**DECATUR COUNTY, IA** - 160 acres m/l, 40 acres could be tillable, currently pasture, balance in timber, brush and pond, highly managed area, \$2540/acre

**DECATUR COUNTY, IA** - 180 acres m/l, good mix of timber/brush and pasture, 7 ponds, 2 metal buildings, corrals, good hunting potential, - **SOLD**

**DECATUR COUNTY, IA** - 278 acres m/l, 26 tillable acres, 138 acres CRP, in a prime whitetail neighborhood, huge management block, 5 ponds, creek, \$3750/acre

**LUCAS COUNTY, IA** - 52 acres m/l, 12 acres tillable, balance in timber and brush, food plot, great building site, - **PENDING**

**MADISON COUNTY, IA** - 111 acres m/l, 43 acres CRP, 13 acres tillable in grass, minutes from West Des Moines, gorgeous views and building sites PRICE REDUCED \$488,400

**MONROE COUNTY, IA** - 200 acres m/l, 35 acres tillable, 27 acres CRP, good income, great hunting, 3 ponds and 2 creeks, 5 minutes from Albia, \$3300/acre

**MONROE COUNTY, IA** - 460 acres m/l with 2 homes, 150 acres tillable, 80 acres CRP, great hunting, good income and farm is located in a great hunting neighborhood, \$1,599,000

**MONROE COUNTY, IA** - 660 acres m/l with 2 homes, 200 acres tillable, 107 acres CRP, balance in timber, brush, 4 ponds and creek, PRICE REDUCED - \$2,229,000

**TAYLOR COUNTY, IA** - 80 acres m/l, 37 total tillable acres, 24 being farmed, great genetics, low hunting pressure, only 1 bordering neighbor, great layout, - **SOLD**

**WARREN COUNTY, IA** - 53 acres m/l, nice hunting farm, good mix of timber and pasture, creek - **PENDING**

**WAYNE COUNTY, IA** - 40 acres m/l, awesome hunting, great management area, broker/owner interest, \$3265/acre

**WAYNE COUNTY, IA** - 80 acres m/l, 48 acres CRP, balance in timber, brush and 2 creeks, great access, building sites - **PENDING**

**WAYNE COUNTY, IA** - 120 acres m/l, 99 acres tillable, balance in timber and brush, awesome hunting farm, broker/owner interest - **SOLD**

**WAYNE COUNTY, IA** - 190 acres m/l, 120 acres tillable, located near old Dajo Cattle Ranch, awesome hunting, broker/owner interest, \$3265/acre

**WAYNE COUNTY, IA** - 330 acres m/l, 200 acres tillable, balance in timber and brush, food plots, 229" buck killed off property last year, \$4150/acre

**DAVIS COUNTY, IA** - 85 acres m/l with mobile home, 80 acres timber and brush, Along Salt Creek, nice pond, located near Floris, \$195,500

**DAVIS COUNTY, IA** - 170 acres m/l with 3 bedroom and 1.5 bath farmhouse, 37 acres tillable, balance in timber, brush food plots and pond, 30x60 shop - **SOLD**

**KEOKUK COUNTY, IA** - 80 acres m/l, 26 acre lake, creek and Skunk River, 13 acres CRP, great recreation opportunities, \$299,000

**LEE COUNTY, IA** - 118 acres m/l, 50 acres tillable, 30 acres currently in hay, pasture, pond, 2 metal buildings, great for livestock, dead end road - **SOLD**

**LEE COUNTY, IA** - 256 acres m/l with home - 50 acres tillable, balance in timber, brush, creek and ponds, awesome hunting farm, trail cam pics, \$652,800

**MONROE COUNTY, IA** - 146 acres m/l, 25 acres tillable, balance in timber and brush, 3 ponds, good access, desirable whitetail area, \$2550/acre

**MONROE COUNTY, IA** - 219 acres m/l with custom home, 29 acres tillable, established food plots, 2 ponds and creek, outbuildings - **SOLD**

**MONROE COUNTY, IA** - 357 acres m/l, 65 acres tillable, balance in timber, brush and several creeks, located near Lovilia, IA, excellent hunting, \$2520/acre

**MONROE COUNTY, IA** - 1/14th interest in 3600 acres, "The Ranch" property, intensely managed whitetail property, 529 acres CRP, 600 acres tillable, highly managed neighborhood, \$514,000

**MONROE COUNTY, IA** - 369 acres m/l, 60 acres tillable, 24.4 acres CRP, creek and ponds, great access, ideal mix of habitat, great hunting layout, blinds included, food plots, \$2550/acre

**MONROE COUNTY, IA** - 3600 acres, 1/14th interest in "The Ranch" 530 acres CRP, 600 acres tillable, awesome opportunity, highly managed - **PENDING**

**VAN BUREN COUNTY, IA** - 56 acres m/l, 43.7 acres tillable, balance in timber/brush, good return, some hunting - **SOLD**

**VAN BUREN COUNTY, IA** - 211 acres m/l with cabin/lodge, big timber and brush, 2 creeks, awesome hunting, diverse property - **SOLD**

**VAN BUREN COUNTY, IA** - 555 acres m/l with custom home, located 10 minutes from Fairfield, 95 acres tillable and food plots, best of the best - **SOLD**

**VAN BUREN COUNTY, IA** - 725 acres m/l, 304 acres CRP, 29 acres hay, 40 acres food plots, awesome hunting farm, 8 ponds and Indian Creek - **PENDING**

**WAPELLO COUNTY, IA** - 12 acres m/l - all timber, great hunting, small pond, near Ottumwa - **SOLD**

**WAPELLO COUNTY, IA** - 25 acres m/l - 21 acres tillable, good income, possible building site, near Des Moines River bottoms - **SOLD**

**WAPELLO COUNTY, IA** - 36 acres m/l, heavy cover and good mix of habitat, creek, great hunting area, utilities available, located near Blakesburg - **PENDING**

**WAPELLO COUNTY, IA** - 112 acres m/l, all timber tract, along the Des Moines River, creek and pond, awesome hunting, no road frontage, \$2350/acre





**Post & Pole Frame Buildings**



**Specializing in:**  
 Post Frame Buildings  
 (Up to 100' Wide Clear Span)  
 Agricultural • Commercial  
 Residential • Equine  
 Heat Formed Metal Roofing & Siding  
 With 50 Year Warranty

**Quality Workmanship  
 Best Quality Material**



**2 Miles N. of Drakesville on pavement**  
 888-371-4710 • 641-722-3505  
 17549 Husky Trail Drakesville, IA 52552

**FOR SALE:** 1993 Chevy Cheyenne, Single Cab, PB, PS, 6 Cylinder, 4.3 Liter, Air Excellent Shape, Mat In Bed, Near New Tires, Only 70K, \$4,200.  
 660-216-0724 TFN

**FOR SALE:** 2010 Chevy Silverado LS 2500 HD, 4x4, Extended Cab, Long Bed, 6.0 V8, Automatic Windows & Locks, CD, Power Mirror, Tow, Keyless, 74,000 Miles 1-Owner, \$23,500. Accelerators Since 1974, Kahoka, MO.  
 660-727-3455 Or  
 Cell Anytime: 217-257-1385 8-22

**WANTED:** Mack Trucks 1979 Through 1999. Also CAT Graders, Wheel Loaders, Generators. Have Cash! Call.  
 816-380-1034 9-26

**THIS WEEK'S SPECIAL**



**Case TR270  
 Cab/Heat/Air  
 400 Hrs  
 Like New  
 \$42,950**

**Vetter Equipment Company**  
 2503 Hwy 2 • Corydon, IA • 641-872-2000  
 For All Your Equipment Needs • www.Vetterequip.com

CNH Capital

©2007 CNH America LLC. All rights reserved. Case IH is a registered trademark of CNH America LLC. CNH Capital is a trademark of CNH America LLC. www.caseih.com



[www.hawkeyetrader.com/lendawing](http://www.hawkeyetrader.com/lendawing)



**1982 Cat D6D**  
 Good Undercarriage,  
 Rollers, Sprockets And  
 Track, New Paint And  
 Decals, 9,300 HRS.  
 Ready To Work,  
 Cold AC!  
**\$45,000**  
**641-799-7890**

**WANTED:** Model A Ford Coupe.  
 641-226-2291

**ATTN TRUCK OWNERS:** Rhino Linings Offers You The Worlds Number One Sprayed In Truck Bedliner. Also Works On Livestock Tanks, Creep Feeders, Horse Trailers, Etc. Call For An Appointment & More Info.  
 641-799-5672 TFN

**FOR SALE:** 2007 Chevy Impala V6, AT, Exceptionally Clean, 120K, \$6,995.  
 641-777-9843 8-22

**LIVESTOCK**

**FREE:** Brown And White Geese.  
 641-777-6361 8-22



**2013 XL883L,  
 1500 Miles,  
 Vance &  
 Hines Exh,  
 Factory  
 Warranty**

**\$130/Mo**

**\$0 Down plus t.t.l. wac**

**G&C Cycle  
 Chariton, IA • 888-475-2243**

**www.cc-cycle.com**

**WE STOCK A LARGE VARIETY OF LUMBER**



Permacolumns ~ Post ~ Plywood ~ OSB ~ Drywall  
 Maze Nails ~ Plyco Doors ~ Windows ~ Overhead Doors  
 Owens Corning Insulation and Shingles  
 Vinyl Fencing ~ Fencing Supplies ~ Featherlite Ladders

**GIVE US A CALL  
 FOR A FREE QUOTE  
 ON ANY BUILDING  
 PACKAGE**



MON-FRI. 7 AM-5 PM; SAT. 7 AM-NOON

104 East 2nd Street • Cantril, IA 52542 • 319-397-2351 • 888-791-9273



5325 Northeast 14th Street  
 Des Moines, IA 50313  
**515-645-7982**  
 Cell 515-724-3880  
 ckubiak@gatr.net  
 Chris Kubiak



**2014  
 Hino 268**  
 220HP Hino Engine,  
 Allison Automatic,  
 26' Morgan Dry Van  
 Body, 25,950 GVWR,  
 Five Year - 250,000  
 Extended Engine  
 Warranty,  
 Includes: Turbo  
 Charger, Injector Pump  
 And Injectors!!

**FOR MORE  
 INFORMATION:  
 CONTACT CHRIS  
 KUBIAK  
 515-724-3880**



**Saturday, August 23**  
**Spillman Auto Parts Season Championship!**  
 Stock Cars, Sport Mods, Hobby Stocks, Sport Compacts  
 Mechanics Races & Powder Puff Races - ALL CLASSES

**Saturday, August 30 - Citizens Mutual**  
**ONE DAY ONLY - Fall Brawl Demo Derby**  
 Full Size Weld • Full Size Wire • Compact Weld  
 Compact Truck/Suv • Lawn Mower • Power Wheels  
 Miller Lite "Track Shot" - Grudge Match Challenge

**BE SURE YOU SIGN UP TO WIN FREE TICKETS!**

**Saturday Race Schedule - Grandstand and concessions  
 open at 5, Hot Laps at 6:30 with racing to follow...**

**6-under FREE, 7-14 \$5, 65+ \$8, Adults \$10,  
 Family Pass: 2 adults, 2 kids (7-14), any 6-under...All for \$25**

[www.racedirtbloomfield.com](http://www.racedirtbloomfield.com)

Join Us On Facebook at Race Dirt Bloomfield

**Win Tickets at [www.hawkeyetrader.com/tickets](http://www.hawkeyetrader.com/tickets)**







# MASTER BUILDERS

## Post Frame Buildings



<p><b>24x30x10</b> 2 Overhead Doors 1 Walk Door Concrete Floors <b>\$9,800</b></p>	<p><b>30x40x10</b> 2 10x8 Overhead Doors 1 Walk Door Concrete Floors <b>\$12,500</b></p>
--	--

All Sizes On Sale  
Price Includes All Tax and Labor

**Call (641)295-4467 • (641)295-4970**  
*Customers are responsible for all permits.*



**2013 Thoroughbred Stallion, 20K Miles, 4 Cyl., Auto, Air, Heat Cruise, Tilt, CD, New Condition! Used Price**

**\$31,995**

C&C Cycle  
Chariton, IA • 888-475-2243  
[www.cc-cycle.com](http://www.cc-cycle.com)

# TOOLS PLUS

**Stop In And See Us While You Are In Town At The Fair And Check Out Our Fair Specials. Everyone Have A Safe Labor Day**

**660-868-0759 Or 660-425-8665**  
110 N 16TH STREET - EAST SIDE OF SQUARE - BETHANY, MO  
Open Monday - Saturday 9-5

# Sam's Riverside Trucks & Parts

**4100 Vandalia Rd • Des Moines, IA 50317**  
**515-265-1656 OR 800-599-9551**

 <p><b>1989 Ford F350 Super Duty, 7.3T Diesel, 5 Spd Manual, 11' Utility Box w/Atlas Copco Air Compressor, 162" WB, 16K GVW, Only 78,914 Miles, \$10,900</b></p>	 <p><b>2007 GMC 3500HD, Duramax Dsl, Auto, 2WD, 9 Ft Alum Stake Side, 137" WB, Air Ride Helper Suspension, Tires 16", 65%, Has 166,801 Miles But New Crate Engine at 99,501 Miles by Dealer, Nice Clean Truck, \$14,900</b></p>	 <p><b>2006 Freightliner M2-106, CAT C-7 230 HP, Auto, Tires 22.5-70%, Aluminum Wheels, 235" WB, 167" C/A, 289K Miles, Nice Clean Truck Ready To Go, \$17,900</b></p>
 <p><b>1992 International 4900 Lube Truck, DT-466 220HP, 7 Spd w/Overdrive Manual, 188" WB, 12K Fr, 23K Rear, Equipped w/Hyd Air Compressor, Hyd Generator, 800 Gallon Fuel Tank, Air Greaser, Five Storage Tanks For New Oil, One Storage Tank For Waste Oil, 1122.5 Tires 70%, 9,353 Miles, 8,516 Hrs., Nice Clean Truck, \$29,900</b></p>	 <p><b>2004 Sterling L8500 CAT C-7, 210HP, 8LL Trans, Tandem Axle, Hendrickson Susp., 21' Steel Flatbed, 22.5 Tires 80%, 136,529 Miles, Nice Clean Truck, \$24,900</b></p>	

# THOMAS BUS

SALES OF IOWA, INC.  
5636 NE 14th Street • Des Moines, IA • 515-265-6056 • 800-362-2092  
[www.thomasamerican.com](http://www.thomasamerican.com) • [info@thomasamerican.com](mailto:info@thomasamerican.com)  
7:00-5:00 M-F • Saturday by Appointment Only

**Over 400 Trailers In Stock! • Iowa's Largest Trailer Dealer!**

**FREE SPARE TIRE on 14LX Dump Trailers Until August 31st, 2014**

## Big Tex 14-LX

With This Coupon



**83" x 14' Dump Trailer  
14,000# GVWR, Scissor Hoist  
LED Lights, Combo Gate  
Skidloader Ramps**

<b>14' Bumper Pull</b>	<b>\$6,095</b>
<b>14' Gooseneck</b>	<b>\$6,795</b>
<b>16' Bumper Pull</b>	<b>\$6,695</b>
<b>16' Gooseneck</b>	<b>\$7,395</b>

**State Fair Special**

## BIG TEX Gooseneck Trailers

**FREE Spare Tire w/Coupon Until 08/31/14**

**\*Add \$300 For Pop-up Dovetail**

<b>New 20+5, 14,000#, 2 Ramps</b>	<b>\$5,050</b>
<b>*New 20+5, 22,500#, 3 Ramps</b>	<b>\$7,496</b>
<b>*New 25+5, 22,500#, 3 Ramps</b>	<b>\$7,895</b>
<b>*New 28+5, 22,500#, 3 Ramps</b>	<b>\$8,395</b>
<b>*New 30+5, 22,500#, 3 Ramps</b>	<b>\$8,495</b>
<b>*New 35+5, 22,500#, 3 Ramps</b>	<b>\$9,395</b>



**57 In Stock**

**Aluma 7712H  
77"x12'  
2,990 Lb GVWR  
4 Tie Loops  
5 Yr Warranty**

**\$2,349 w/1 Pc Gate  
\$2,499 w/Bi-Fold**



**Sure-Trac  
82"x12'  
12,000 Lb GVWR  
Adjustable Coupler  
Setback Jacks  
16" Radials  
Skidloader Ramps**

**\$5,395**

**6 In Stock**



**Big Tex 18'+2' Dove**  
14,000 lb. GVWR,  
16" Radials,  
12K Jack, LED Lights

**\$3,750**

**20 In Stock**



**Finish Line Manual  
Tilt Bed Car Trailers  
82"x18'  
7000# GVWR  
LED Lights**

**\$2,450**

 <p><b>2007 IH 4400, IH DT-466, 230 HP, Fuller 6 Spd, 29K GVW, 254" WB, Hyd Brakes, A/C, 208,293 Miles, Just Off Lease, Ready to Go! \$18,900</b></p>	 <p><b>1988 Great Dane 48 Ft, Low Profile Van Trailer, Model \$1911TDSA, Air Ride, Sliding Tandem, Tie Downs in Floor, Aluminum Wheels, Tires 85%, \$5,950</b></p>	 <p style="text-align: center;"><b>Tandem</b></p> <p><b>2006 Freightliner M2-106, 24' Flat Bed Steel, Cat C7 250 HP, 9 Spd, Spring Suspension, 252" WB, 52000 GVW, 169,337 Miles, Nice, Clean, Ready to Go, \$36,900</b></p>
 <p><b>2006 IH 7600 Tractor ISM 370 HP, Fuller Fro 14210C, Air Ride, 168" WB, Tires, 75%, Runs Great, Well Maintained, Low Miles, Only 348K, \$34,900</b></p>	 <p><b>2007 Mitsi FE 140, Diesel, Auto, 16' Supreme Box w/Left Side Access Door &amp; Rear Roll Up Door, Lift Gate, 14,050 GVW, 5360 Frt., 9880 Rear, Hydraulic Brakes, 215/85R16 Tires 80% , \$9,950</b></p>	 <p><b>2005 IH 8600 Day Cab S/A Tractor, Cummins ISM 370 HP, 10 Spd, Airride, 145" WB, 84" C/A, 499,582 Miles, Nice Clean Truck Ready To Go, \$18,900</b></p>









# YOUR DEALER OF CHOICE!

NOBLEALLAMERICAN.COM |



SUVS/SEDANS/CERTIFIED

TRUCKS



**'11 DODGE NITRO**  
HEAT #CH14173B, 4x4, One Owner, Local Trade  
**\$19,521\***



**FORD CERTIFIED PRE-OWNED**  
**'13 FORD F-150**  
CREW CAB XLT #F14705A, V8, 4X4  
**\$32,361\***



**FORD CERTIFIED PRE-OWNED**  
**'13 FORD F-150**  
CREW FX4 #F14794A, One Owner, Local Trade, Moon Roof, Navigation Line-x  
**\$33,881\***



**CERTIFIED PRE-OWNED**  
**'11 GMC YUKON**  
DENALI #CA15036A, 1 Owner, Navi, Sunroof, Local Trade  
**\$41,981\***



**'04 MERCURY GRAND MARQUIS**  
LS #CH14720A, Local Trade, Leather, Clean, Auto Check  
**\$7,981\***



**'11 CHEVY EQUINOX**  
1LT #F14461A, One Owner, Local Trade  
**\$10,981\***

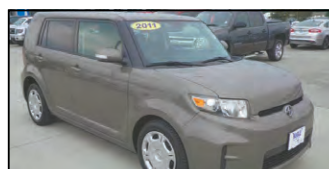

**'11 SCION XB**  
#F14891A, ABS Breaks, One Owner  
**\$10,981\***



**'08 CHEVY EQUINOX**  
SPORT #D14491A, Well Equipped  
**\$12,981\***



**'10 FORD EDGE**  
SE #F14658A, One Owner, Local Trade, Clean Auto Check  
**\$13,891\***



**'07 CHEVY TAHOE**  
LT #D14539A, 4x4, Moonroof, DVD, 3rd Row Seat  
**\$16,891\***



**'10 FORD EXPEDITION**  
EDDIE BAUER EL #L14614A, 4x4, Moon Roof, Rear DVD Navigation  
**\$24,991\***



**'14 JEEP GRAND CHEROKEE**  
LIMITED #J14732A, One Owner, Local Trade, Sun Roof, Low Miles  
**\$37,811\***



**'04 FORD RANGER**  
EXT XLT V6 #F14660A, Pwr Windows & Locks  
**\$4,900\***



**'03 FORD F-150**  
CREW CAB LARIAT #F14514A, V8, 4x4, Leather, Local Trade  
**\$10,981\***



**'05 CHEVY SILVERADO**  
1500 EXT CAB #CH14474A, 4X4, V8 Full Power, Leather, 61k Miles  
**\$14,781\***



**'08 CHEVY SILVERADO**  
1500 EXT CAB LTZ #CH14648A, 1 Owner, Clean Auto Check  
**\$18,941\***



**'08 FORD F-250**  
CREW CAB LARIAT #CH14585B, 4x4, V10, Local Trade  
**\$21,941\***



**'08 FORD F-150**  
SUPERCREW LARIAT #A2880, 4X4, Clean Auto Check, Leather  
**\$22,991\***



**'09 CHEVY SILVERADO**  
1500 HD CREW LT #N13570C, V8, 4X4, Clean Auto Check  
**\$24,111\***



**'11 CHEVY SILVERADO**  
1500 LT CREW CAB #CH14041A, 4x4, V8, Local Trade, One Owner  
**\$24,941\***

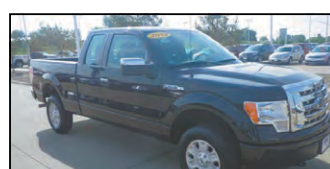

**'12 FORD F-150**  
STX #T12890, 4x4, V6, Auto, One Owner, Bed Liner  
**\$25,991\***



**'09 FORD F-150**  
CREW PLATINUM #CH15045B, V8, 4x4, Heated Seats, Moon Roof  
**\$29,441\***



**'13 FORD F-150**  
CREW XLT #R14866B, 4x4, V8, One Owner, Local Trade  
**\$31,782\***



**'13 FORD F-150**  
CREW CAB LARIAT #F14643A, V8, 4x4, One Owner, Local Trade  
**\$35,981\***



**'13 CHEVY SILVERADO**  
2500 EXT HD LTZ #F15014A, 1 Owner, Z71 Duramax Diesel Line-x  
**\$37,691\***

**NOBLE ALL AMERICAN**  
Intersection of I-80 & HWY 14 at Exit 164 · Newton, IA 50208  
**NOBLEALLAMERICAN.COM · 888-296-9873**



All vehicles subject to prior sales. \*Taxes and fees extra. Dealer will not honor pricing errors in this ad.





**NH Skidloader L325**  
Like New Motor

- (2) 23.1x26 Tires, 12 Ply, Regular Tread
- (2) 23.1x26 Rice Tires
- 2 Pair 14.9x24 RWA Tires
- RWA Will Fit 1440-1660
- JD Power Unit (Turbo Diesel Eng)
- JD 329 Diesel Power Unit Engine
- (2) Like New 295x75x22.5 Radial Steer Tires
- (4) Recraft Traction Tires 295x75x22.5
- (4) 1100x20 Tractor Tires On Dayton Rims
- (4) 8.25x20 Tires

**TEUBEL SALVAGE**  
19387 Ice Avenue • Bloomfield, IA 52537  
Cell 641-799-8371



2014 Ford Taurus SEL, AWD, Remote Start, Nicely Equipped, 11K Miles  
**\$24,900**



2012 Ford F350 Crew Cab, Dually, Lariat, 4x4, 6.7 Diesel, Loaded w/Lots Of Options, 37K Miles, **\$43,500**



2011 Ford F150 S/Cab XLT, 4x4, 5.0 V8, T. Tow, New Tires, Local Trade  
**\$21,500**



2008 Ford Edge SEL, AWD, Leather, Fully Equipped, New Tires, 70K Miles  
**\$14,900**



2006 Chevy Silverado 1500, Crew Cab LT, 4x4, 5.3 V8, Full Power, Only 68K Miles, 1-Owner Trade, **\$17,900**



2002 Nissan Pathfinder LE, 4WD, Fully Loaded, Heated Leather, Sunroof, Remote Start, **\$6,900**

**CHARITON FORD**

Toll Free: 1-866-283-8731  
Chariton, Iowa  
Call Karl Stone • Mike Scieszinski  
CELL: 641-774-6735

[www.charitonford.com](http://www.charitonford.com)

**POLARIS FACTORY AUTHORIZED CLEARANCE**

**HUGE DEALS ON ALL 2014s**

**FIND YOUR RIDE TODAY**

**If Service Counts See R/J Performance**

**2015's Arriving Daily**

**R/J PERFORMANCE**  
Est. 1982

14231 Sycamore Rd  
Ottumwa, Iowa 52501  
641.684.8400  
[www.rjperformance.com](http://www.rjperformance.com)

Monday - Friday 9AM - 6PM  
Saturdays 9AM - 3PM

Offers good on new and unregistered units purchased between 7/1/14-8/31/14. \*On select models. See your dealer for details. Warning: The Polaris RANGER® and RZR® are not intended for on-road use. Driver must be at least 16 years old with a valid driver's license to operate. Passengers must be at least 12 years old and tall enough to grasp the hand holds and plant feet firmly on the floor. All 6x6 drivers should take a safety training course. Contact ROHVA at [www.rohva.org](http://www.rohva.org) or (949) 255-2560 for additional information. Drivers and passengers should always wear helmets, eye protection, protective clothing, and seat belts. Always use cab nets or doors (as equipped). Be particularly careful on difficult terrain. Never drive on public roads or paved surfaces. Never engage in stunt driving, and avoid excessive speeds and sharp turns. Riding and alcohol/drugs don't mix. Check local laws before riding on trails. ATVs can be hazardous to operate. Polaris adult models are for riders 16 and older. For your safety, always wear a helmet, eye protection and protective clothing, and be sure to take a safety training course. For safety and training information in the U.S., call the SVIA at (800) 887-2887. You may also contact your Polaris dealer or call Polaris at (800) 342-3764. ©2014 Polaris Industries Inc.

**BULLS FOR LEASE:** Over 70 Registered Angus & Hereford To Choose From. 90 Day Lease \$900. Trucking Available At Extra Charge. Kingdom City, MO.  
573-999-3197

**CORRAL PANELS:** 10 With Little Rust, \$60 Each; (5) Little Dings, \$50 Each; HD 25 Like New Condition, \$70 Each, Not Kentucky Junk, Lost Pasture, Sold Cows.  
641-485-5410

**BARKER FARM SUPPLY:** Goodyear Hydraulic Hoses Made, Airgas, MFA Feed, Pet Food, Farm Gates, Wire Panels/Fence. Call Bob.  
641-680-0139

**FOR SALE:** Columbia Yearling Rams Bred For Fast Gainability, Raised Without Creep, Hand Fed, Make Money With Premium Columbia Wool Again Also Yearling Ewes.  
660-947-3404

**Saturday, October 4, 2014**  
**4th Annual Lend A Wing Golf Tournament**

WANTED TO BUY - CLEAN CARS & TRUCKS • WANTED TO BUY - CLEAN CARS & TRUCKS • WANTED TO BUY -

Many Other Makes & Models - Bank Financing

**MARTZ AUTO** 965 E. VINE ST, OTTUMWA (641) 684-6537

See Us on the Web at [www.martzauto.com](http://www.martzauto.com) Interest Rates As Low As 3.99% \*\*With Qualified Credit

We're Located at the Vine Street (John Deere) Exit Off of Hwy 34.

2004 Buick LeSabre Custom 4 Dr, Gray w/Gray Int., V6 Auto, A/C, PS, PL, PW, Power Seat, CD, Cass, Tilt, Cruise	2006 Ford Explorer 4x4, 3.6L, PW, PL, P-Seat, Tilt, Cruise, Leather Heated Seats, Sunroof	2006 Jeep Commander 4x4, 3.0L, Silver w/Black Int, V8, Auto AC, PS, PB, PL, PW, Tilt, Cruise, CD
	<b>WANTED TO BUY CLEAN CARS &amp; TRUCKS</b>	
2007 Buick Lucerne CXL, White w/Beige Leather Int, V6, Auto, AC, PS, PB, PL, PW, Tilt, Cruise, CD, Power Seat, 1-Owner		2009 Kia Optima Maroon w/Light Gray Int, 4 Cyl, Auto AC, PS, PB, PL, Tilt, Cruise, CD
2009 Chevy Impala, Maroon w/Gray Leather Int., 6 Cyl Auto, A/C, PS, PB, PL, PW, Tilt, Cruise, Sunroof, Heated/PowerSeats, 1-Owner	2006 Prowler 27 Ft Pull Type, Large Slide, White w/Maroon/Tan Int. Awning, 1 Slide, AC, Flat Screen TV, Front Bedroom, Middle Kitchen, Rear Bath	2012 VW New Beetle Bug, 2 Dr. Black w/Black Int., 4 Cyl Auto, A/C, PS, PB, PL, PW, Tilt, Cruise, CD, Factory Warranty
2000 Ford F450 XL Super Duty 7.3 Diesel, White w/Gray Int., V8 Turbo Diesel, Auto, AM/FM Radio, Tilt, Cruise, Flatbed	1964 Rambler Classic 550 4 Dr. White w/Light Green/Gray Int., 4 Cyl Auto, Mostly All Original, AM/Radio, Heater	2012 Dodge Grand Caravan SE Silver w/Black Int., V6 Auto, Rear Heat/AC, PS, PB, PW, CD, Tilt, Cruise, Sirius Radio, Flex Fuel, Power Seat

WANTED TO BUY - CLEAN CARS & TRUCKS • WANTED TO BUY - CLEAN CARS & TRUCKS • WANTED TO BUY -

**WE WANT YOUR CARS!**

**Paying you the maximum for your car!**

Camaros • Corvettes • Chevilles • Mopars • Mustangs  
Pontiacs • Classics • Caddies • Convertibles • Exotics

**AMERICAN Dream Machines**

**QUALITY CARS ONLY, NO RUSTY CRUSTIES**

**AMERICAN DREAM MACHINES**  
1500 Locust Street, Des Moines, IA 50309  
CALL (515) 245-9100 or email [sales@admcars.com](mailto:sales@admcars.com)



# PLEASE NOTE!! ALL Items ARE NOT located in Greenfield, IA

Please call for location. DO NOT be afraid to leave a message, I am a 1-Man Show!



2004 Case 2388, SN 275689, 3433/2270 hrs. 30/32, 540/24 Rear, Chopper, Field Tracker, Spec. Rotor, Maurer Bin Ext., Rock Trap, Long Auger. \$92,500



2007 Case 1020, 30 ft., SN CB1044111, Tracker, 3", Low Acres, Full Finger Auger (Nice). \$17,500



2013 Drago, Olimar 6RN CH, SN 2112913, Done 850 Acres, Insight Header. \$47,500



1997 Case 2166, 2750/1760 hrs. Chopper, Rock Trap, 24/32, Ag Leader 2000, Spec. Rotor. \$45,500



Case 1063, SN 242350 \$9,000



Case 1020, SN 219514 \$7,500



Parker #500, Corner Auger \$6,500



JD 1210A, Very Nice \$2,850



1997 IH 8300, L10 Cummins, 7spd, 22.5 Steel Box & Hoist, Shredded, Very Nice. \$35,000



2007 Chevy HD 3/4 Ext. Cab Dsl, Allison Auto, LT7 Pkg., Loaded Hard, White, Black Leather, 263K, Very Nice, My Own Personal. \$18,750



(8) 285/75/22.5R Tires, Recaps From 50-70%. \$250 ea.



1975 Ford L700, Gas, 5x2, Flat Bed \$2,950



1986 Timpco 42ft. New Tires, New Brakes, New Bushings, New Tarp, Very Good. \$20,000



1977 Ford L800, 370 Gas, 5spd, Air Brakes. CALL!



DMI #2500 5-Shank Spring Trip Ripper, Like New. \$6,950



IH 656 Dsl Utility, 3pt, Gear Drive, Runs Good. \$4,500



'84 JD 643 6RW \$5,400



JD 3970 Chopper & 2RN, Rough \$3,950



1977 Chevy C65, Box & Hoist, 454 Gas, 5x2, Runs Good. \$4,750



Brent 672 Cart, Red, Very Good \$12,950



NH BR780 Baler \$9,750



Brent 544 Wagon \$10,900



JD 844 CH, 8RW, SN 615739 \$11,500



IH 830 Chopper, 5ft Pick Up & 2RN CH \$3,250



2013 JD X304 All Wheel Steer, 80 Hrs. \$3,475



36' Head Trailer \$3,450



32' Stud King \$4,450



JD 3010 Gas \$4,950



Vermeer 605L Baler, Net Wrap, Nice! \$9,900



Several Gravity Wagons From 220 Bu. - 400 Bu. \$800-\$2,800



Farmall Super M, SN#F41102J \$3,350



Vermeer H Baler \$2,950



Allied 595 Loader Off AC 190, Very Good, \$3,750



JD 7720 Titan II, 4,000 Hrs., \$15,500



8x31 Buhler PTO Auger, Like New! \$2,200



911660, SN #102245, 4900 Hrs, Loaded w/Case 1020 20 ft. SN #315555. CALL!



M Farmall, PS, 3 pt, Loader, Runs Good. \$2,250



JD 218, Recon \$1,800



Rhino SR 15ft. Batwing \$4,500



Case 7240 MFWD, 6500 Hrs. \$56,500



2013 GMC 1/2 Ton Ext. Cab 4x4 SLT, 5.3, Black, Black Lthr, Loaded Hard, Running Boards, Mud Flaps, Linex In Box, Tuxedo Cover, Box Rails, 4300 Actual Miles, Like New, Sell To Settle Estate. \$33,500. 515-707-7577



'86 Steiger CR 1225, 6500 Hrs., PTO. \$29,900

### HEADS

JD 918.....	\$4,450	Case 1020 25 ft.....	\$4,750
JD 643 LP.....	\$5,750	963 6RW.....	\$4,500
JD 925.....	\$4,500	'95 1063.....	\$9,000
'88 JD 844 8RW.....	\$11,900	A-C I-M 320, Needs Work.....	\$1,250
'93 Case 1020 20 ft.....	\$6,950	A-C I-M 6RN, Black.....	\$1,950
Case 1020 22-1/2 ft.....	\$7,250	Case 844 (864 6RW), 944 4RW, 1044 4RW.....	from \$800-\$3,000

**MUCH MORE NOT LISTED! CALL TODAY!**

Check Our New Location On The West Edge Of Greenfield On Hwy 92 - South Side

## EQUIPMENT - GREENFIELD

Greenfield, IA • Wayne • 515-707-7577





## 10,000 BUSHEL STORAGE BIN

27 x 6 Bin Equipped With:

Inside Ladder, Outside Stairs, Channel-lock Drying Floor, 8" Power Sweep w/25" Unloading Auger, 10-HP Motor, 24" Fan Transition And Heater, 2 Auger Stirring Machine, Grain Spreader, And (4) Roof Vents.

**Grain Bin Supply Company, LLC**

660-263-6700 CAIRO, MO THE GRAIN BIN PEOPLE

Where Quality Comes First  
 LOOKING FOR AN ENGINEERED BUILDING WITH NO. 1 QUALITY MATERIALS? THEN COME TAKE A TOUR OF OUR YARD OR CALL US TO PLACE AN ORDER.

**BUY NOW AND BUILD LATER!**

**BUILDING PACKAGES (TAXES INCLUDED)**  
 SERVING THE TRI-STATE AREA SINCE 1992

30'x40'x10' ..... \$6,159  
 40'x64'x14' ..... \$11,689  
 60'x72'x16' ..... \$19,499

Trusses & Post • 8' OC  
 2x6 Girts • 2' OC  
 2x4 Purlins • 2' OC  
 (Prices Subject To Change after May 31)

**BUILD IT YOURSELF OR HAVE ONE OF OUR PROFESSIONAL CONTRACTORS DO IT FOR YOU**  
 OPTIONS: OVERHANG, WAINGCOT, PERMA-COLUMNS, & WINDOWS

4 Miles SE Of Revere, MO Or 6 Miles NW Of Wayland On C.

Voice Mail: 641-664-0209



**WAGLER METALS LLC**

**ccwmobile.com**

## GOOD'S IBA SERVICE, LLC

Small Drive - Big Savings

Dairy & Agriculture Supplies

### PROTECT YOUR PLASTIC AND REDUCE SPOILAGE!

Helps Protect Against Hail, Birds, Most Animal Damage And More!

- COVER FASTER
- REDUCE SPOILAGE
- REUSABLE
- 10 YR WARRANTY
- FRAY RESISTANT

60' x 100' Bunker  
 6000 sq ft @ 10 sq ft/tire  
 That's 600 tires!



Same 60' x 100' Bunker  
 requires only 4-26.3' x 65.5'  
 Secure Covers  
 and 166 Gravel Bags



- Poly & Sisal Twine
- Net Wrap
- Plastic Bale Wrap
- Bale End Caps
- Silage Bags 8 & 9 Mil
- Underlayment Film
- Bunker Covers 6 Mil - Widths 24' - 120' - Length Up To 1000'
- Grain Covers
- Hay Tarps
- Mold Prohibitors & Preservatives
- Bale Bags
- Bale Sleeves

DEALER FOR DOHRMANN APPLICATORS

Hwy EE, Memphis, MO • 660-328-6699 Office • Call Before Coming • Closed Sundays



Low Down Payment Leader of Des Moines

Cars, Trucks & SUVs For Just  
**\$99 DOWN!**\*



For a limited time, you could qualify for a car, truck or SUV for as little as \$99 down.

**515-505-7320**

APPLY ONLINE @ CARHOP.COM

Fast, easy and confidential financing for just about everyone!

18 Month/18,000 Mile Warranty included with EVERY vehicle.\*\*

Nobody works harder to get you approved!®

Bad Credit? No Credit? WE SAY YES!

Des Moines 2527 SE 14th St

Cedar Rapids 396 Marion Blvd

\*Limited time offer. Select vehicles only. With approved credit. Actual vehicle not shown. \$99 down plus tax and registration. 29 monthly payments of \$43.46 per \$1000 financed. Based on 20.9% annual percentage rate. \*\*18 month/18,000 mile limited warranty. See dealer for details.



**NOTICE!**  
**THE HAWKEYE TRADER**  
 reserves the right to refuse any ad or to edit any portion of an ad at any time. **The Hawkeye Trader** will give credit for only one week of incorrect ad copy. If there is an error in the first week's publication, call our office and an adjustment will be made. In case of error your ad may be run in the following week's edition at no charge or you may request a refund or credit on your bill. **The Hawkeye Trader** does not accept liability for any loss or damage caused by an error or inaccuracy in the printing of an ad beyond the amount paid for the space occupied by the advertisement in which the error occurred. **The Hawkeye Trader** cannot guarantee specific page or location placement of any ad. There will be a \$10 check return fee for any NSF check. We are not responsible for illegible copy received in mail. If your item in the paper is sold before your ad runs out or after we receive it we will issue you credit for further advertising. Any pictures for display ads received become the property of **The Hawkeye Trader** unless accompanied with a self addressed stamped envelope.

**ALL BRANDS NEW TRACTORS AND COMBINE PARTS**  
 8 AM to 6 PM M-F  
 Sigourney, IA  
**641-624-2275**  
**or 641-624-2032**  
 Visit our New Online Store  
**www.aldersontractor.com**  
*Far More Parts Available Than In Store, Call If You Need Help.*

**Golden Grain Bins**

Grain Bins	Floors W/12" Supp. & Flashing
18'x18' 4,195 Bu. \$4,046	18' \$1,020 30' \$2,858
27'x21' 11,265 Bu. \$7,886	21' \$1,396 36' \$4,075
42'x24' 32,245 Bu. \$17,578	27' \$2,334 42' \$5,552



**GMLS Industries, Inc.**  
**PH: 660-699-2179**  
**Or 888-983-2136**  
**www.gmlsindustries.com**

**Property Improvement Specialists**

Landscaping, Clearing, Brush Cutting, Fertilizing, Spraying, Food Plots & Seeding. Reasonable Rates With Efficient & Reliable Work.

**Teddy Berger**  
**319-850-7915**



Check Us Out!  
 New Edition Online  
 Every Thursday Morning!  
**www.hawkeyetrader.com**

**MAST VINYL WINDOWS**  
 THERMO-PRO WINDOWS  
**Custom Size Is Our Specialty**  
 Professional Installation Available  
**FREE ESTIMATES**  
 22172 Hwy. 63  
 Bloomfield, IA 52537  
**800-206-9949**

**Nature's COMFORT**  
**www.leeboilersales.com**  
 A Nature's Comfort Outdoor Wood Boiler Is The Most Efficient, Safe And Economical Way To Heat Your Home, Hot Water, Garage, Shop And/Or Business With Wood.  
 Contact Chris Lee At:  
**515-208-3903**

**LAN-DOW BUILDINGS**

"We Build to Suit Your Needs"



"H" Don or Dick Middleton

**Memphis Lumber Co.**

**1-800-337-5858**  
**Phone: 660-465-8595**  
**Fax: 660-465-8596**

FOR SALE: Registered Angus Bulls Yearlings And 2 Year Olds. Performance & Growth. You'll Like Their Gentle Dispositions & Top Performing Calves. Large Selection, Can Keep Till June. Wachter Balch Angus.  
 641-891-3854 TFN

**Hillview Mini Barns**  
 Custom Built Painted & Vinyl Buildings  
 Located 3 miles West of Drakesville  
 Rent To Own Through Midwest Leasing Is Available  
 Several Styles to Choose From Up to 12' X 24'  
 Free Delivery Within 30 Miles  
 12 Years Experience in Mini Barns  
**DAVID W. SCHROCK, Owner**  
 15383 180th St., Drakesville, Ia 52552  
 VM: 641-664-2842

**CDL - TRUCK DRIVING SCHOOL**

(INDIAN HILLS COMMUNITY COLLEGE)

Ottumwa, IA

**Lowest Tuition In Midwest**

**\$1,925**

**Our Student CDL Success Rate Is over 99%**

- Financial aid may be available.
- Both male and female graduates have gone on to great success.
- There will be a shortage of 111,000 drivers by 2014 (American Trucking Association).
- Top companies visit throughout a class to recruit for jobs.

Take The On Ramp  
 To More Income!  
**Call toll free**  
**(800)726 2585**



**Vinyl Horse Fence**

3 Rail Or 4 Rail. Strong & Durable. Maintenance Free! Lifetime Warranty Against Fading, Peeling Or Cracking. Very Reasonable Rates!

**Happy Hollow Acres**

Kalona, Iowa

**319-646-1138(VM)**  
 Please Leave Message.

**Trailer Sales**  
**D&K Transport**  
 616 MAIN ST. ANITA, IA  
 ANYTIME & SAT. & SUN. 712-249-4711

CALL US BEFORE YOU BUY!  
 CALL ANYTIME Sat. & Sun.  
**712-249-4711**  
 ANITA, IA  
**www.dandktrailers.com**

**5% OFF on ALL Ordered Trailers!**



**8.5x27 Atlas Combo Trailer** Charcoal/Black, 5200# Torsion Axles, 3/8" Plywood Walls, White Ceiling, \$7,900  
**Lightning 7x23 All Alum Frame Snowmobile Trailer**, 3,500# Spring Axles, White Walls, Alum Wheels, \$7,345  
**5% Off On All Orders**

**STEALTH 8.5x24's**  
**Titan SE w/Carhauler Pkg** 10K Axles, V-Nose, White..... \$6,885  
**Carhauler Express**, 10K Torsion Axles, Black, Escape Door..... \$7,260  
**ATLAS 8.5x20 Carhauler** 7K Torsion Axles, Screwed Sides, Charcoal..... \$6,690

**UNITED Motorcycle Trailers** Alum Wheels, Radials, Finished Interior, Chocks & Tie Downs, V-Nose, Lots of Bright Alum, LED Lights  
 2014 7x12, Orange/Black Torsion Axles..... \$5,125  
 7x14's, Sil/Blue, Sil/Char Spring/Torsion..... Price Starting at \$5,170  
 2014 7x16, Sil/Black Tandem Spring Axles..... \$5,555

**12' & 14' Dumps, Starting @ \$5,500**  
**Tarp & Spare Available**

**20' Manual Tilt Car Hauler - \$2,745**  
**5% Off On All Orders**

**CAR OPEN CAR HAULERS & EQUIPMENT HAULERS AVAILABLE**  
**MORE TRAILERS AVAILABLE - 5 BRANDS TO CHOOSE FROM! CUSTOM ORDER YOUR TRAILER!**

**CRP Seed**  
**ROSENBAUGH'S PRAIRIE SEED FARMS**  
 THE CRP & PRAIRIE EXPERTS  
 Looking For More Wetlands In Pastures, Hay Fields, And Cropland To Collect Seed From.  
**641-766-6790**  
**www.prairieseedsfarms.com**

**ALTER**  
 EXPECT MORE FROM ALTER  
 We Buy Scrap Metal, Copper, Brass, Stainless Steel & Aluminum  
**ON SITE SCALES AND CASHIER**  
**Call For Pricing!**  
 404 N. Forrest Ave.  
 Ottumwa, IA  
 641-684-5300  
 Formerly All Metals Recycling (old Brick Plant Road.)  
 Open Monday thru Friday 8 am - 5 pm  
 Seasonal Saturdays 8 am - 12 pm

**Cut-to-Length Metal for Roofing Siding & Trim**

Buy Direct  
 Steel Buildings  
 Snap Lock Standing Seam  
 Roofing Rolled On Site  
 Interior Liner Steel



"Our Business is Rolling!"

**AFFORDABLE METAL MANUFACTURING**  
 563-264-8212



BEFORE



AFTER

**Where Quality and Affordability Meet**

303 Cleveland St  
 Muscatine, IA 52761  
 Email: amminfo7@gmail.com  
 www.affordablemetalmfg.com



# GERINGHOFF CUTTING EDGE

Let Us Introduce You to a Geringhoff Elite XL Northstar or RotaDisc Cornhead.

Ask About Our 2014 Elite XL Models

SERVING YOU FOR 28 YEARS

In Stock!!  
New 2014 Cornheads,



Order Color to Match Your Combine

## New and Trade In Cornheads For Sale

	NOW
(2) 2012 Geringhoff RD630, End Augers	\$58,500
2011 Geringhoff RD630, Low Acres	\$55,900
2010 John Deere 612C, 20", Non Chopping	\$68,500 <b>\$65,000</b>
2009 John Deere 608C, 30", Non Chopping	\$41,500 <b>\$39,500</b>
2009 Geringhoff RD630, Low Acres	\$49,500
2008 Geringhoff RD 8-30, A.H.C.	\$67,500 <b>\$65,500</b>
2008 Case-IH 2608, Chopping, 30", 2388 & 8010 Mts.	\$29,950 <b>\$28,000</b>
2007 Geringhoff NS 8-30, New Knives	\$39,500
2005 Geringhoff NS 12-30, Rigid New Corn Heads	\$46,500 <b>In Stock</b>
Maurer Head Transport Carts	<b>In Stock</b>
2006 Case IH 2206, Very Good	\$21,100
Kelderman 6RN Corn Reel, Used 1 Year, Shedded IH 1063	\$2,600 <b>\$7,000</b>

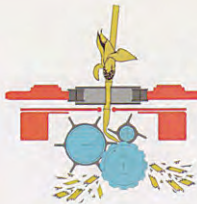

### Rota Disc

- Unique stalk mulching technology
- Lowest horsepower draw

## Rogers Ag Repair, Inc

Located 6 Miles North of Fairfield, IA on Hwy 1

641-472-3779

Email: rogersagrepair@yahoo.com

September 1, 2014



The Hawkeye Trader and Show Me Trader Offices Will be Closed on Monday, September 1, 2014 for the Labor Day Holiday. We Will Resume Regular Office Hours on Tuesday, September 2nd. The Deadline for Display Ads is 5:00 PM on Tuesday, Classified Ads by Noon on Wednesday. We wish you a safe and enjoyable Labor Day weekend!

## Kollision

504 S. Drake Street • Bloomfield, IA 52537  
641-664-2648



1997 Ford F150  
145K  
**\$4,250**



2000 S10 Blazer  
**\$5,250**



2001 Impala  
167K  
**\$2,550**

Check us out on Facebook

# Saturday, October 4, 2014

## 4th Annual Lend A Wing Golf Tournament

# RUSTYS AUTO SALES

15605 Hwy 92 • Platte City, MO • 816-858-4220

SINCE 1994



1990 GMC 1500 Z71  
4x4, 350 V8, AT, Cold A/C,  
Nice Rubber, Short Bed

**\$5,950**



1999 FORD F150 XLT  
4x4, Supercab,  
V8, AT

**\$4,950**



2001 FORD F250 XLT  
7.3 Powerstroke Diesel,  
4x4, AT

**\$13,950**



2001 CADILLAC DEVILLE  
Only 86K Miles,  
Nice

**\$4,950**



2002 FORD EXCURSION LIMITED  
4x4, Loaded w/Leather  
& Rear A/C

**\$8,950**



2005 FORD F250 XLT  
4x4, Diesel, AT,  
Only 77K Miles, Nice Truck

**\$15,950**



2006 TOYOTA 4 RUNNER SR5  
V6, 4x4, AT

**\$13,900**



2006 CHEVY EXPRESS 3500  
15 Passenger Van  
PW, Rear A/C

**\$12,950**



2011 DODGE GRAND CARAVAN  
V6, AT, Stow-n-Go,  
One-Owner, Clean!

**\$12,950**

17 Lenders Ready To Finance Your Next Vehicle • We Offer Outstanding Warranties On Every Vehicle

We Make Your Buying Experience Pleasant!  
www.rustysautosales.com

Got Your Squawk On??  
Join Hawkie on Facebook!



**\$23,900**

2002 Cobalt 206  
Open Bow, 5.0L  
Dual Prop  
Low Hours  
New Tandem Axle Trailer



**\$45,900**

2007 Cobalt 240  
Bow Rider  
5.7L Mag w/Volvo Dual Prop, Ext Swim  
Platform, Stainless Steel Wake Tower,  
Alum Wheels, 175 Hours, 1 Owner Boat

## Bowling RVs.com

Your source for adventures on the road

www.bowlingrvs.com

14270 Sycamore Rd  
Ottumwa, IA 52501

800-246-5497



The best value ever on  
**SIOUX'S CALVING PEN CARE CENTER**



**Sioux's CALVING PEN & HEADGATE are the best in the market!**

- Heavy-duty framework
- User friendly
- Swing gates provide easy access in any direction
- Versatile & expandable
- Headgate provides trouble-free dependability year after year

**Haying Season is Here**

- See Us For:
- Cylinders
  - Mower Guards
  - Rake Teeth
  - Net Wrap
  - Hydraulic Hoses
  - Hydraulic Oil
  - Baler Twine

We Will be Closed  
**Saturday, August 30**  
for



**Hamilton Produce Co.**

105 W. Franklin • Bloomfield, IA

641-664-2459 or 1-800-469-7749



**Bulldog Jacks**  
HI 58451

**Noromectin**  
Pour On for Cattle  
5 Liter

**Hydraulic Cylinders**  
Depth Control & Pre-Made Hoses

Like Our Facebook  
**Spilman Auto Parts**



**SPILMAN AUTO PARTS**  
Bloomfield, Iowa • 641-664-2463 • 1-800-477-1367

**2006 Fork Truck**  
Yellow  
Doosan  
Daewoo  
Model  
G25E-3,  
4500Lb,  
4 Cyl, LP,  
Engine Fire

**\$4,750**



**PURINA**  
PURINA ANIMAL NUTRITION LLC

Complete Line of Bagged Feed    Custom Bulk Feed

**PINE GROVE FEED • 641-722-3595**  
13430 220th Street • Bloomfield, IA 52537

**Dave's Taxidermy**  
RECREATING YOUR OUTDOOR MEMORIES!

SPECIALIZING IN WHITETAIL DEER AND MAMMALS!

Taxidermist - David Wenke  
(641) 208-7139

13607 230th St.  
Milton, Iowa 52570

Sell It In The Hawkeye Trader

**COVER YOUR SILAGE!**  
**WE HAVE THE TARPS YOU NEED!**

**Silage Tarps Available For A Limited Time Only!**  
**Call For Sizes And Pricing**



**WE ALSO HAVE CONCRETE PASTURE BUNKS & J BUNKS**

[www.hawkeyetrader.com](http://www.hawkeyetrader.com)

**LAUTERBACH Buick GMC**

1910 FIRST AVE. EAST • NEWTON, IA 50208  
[www.lauterbachcars.com](http://www.lauterbachcars.com)

641-792-6412 • 800-568-2341

REGISTERED ANGUS BULLS FOR SALE OR LEASE: Over 45 To Choose From. All Sired By: MYTTY IN FOCUS, CONNEALY FORWARD, SYDGEN CC & 7, SAV BISMARCK, and B/R NEW FRONTIER 095 To Name A Few. Ages Range From 16 Months To 4 Years Old. Lease For \$300 Month Or Purchase \$2500 To \$3500. All Bulls Are Semen Checked, Trich Tested, Wormed And Vaccinated. Trucking Available At Addtl Charge. harrison@ktis.net or on Facebook search "Bulls for Lease". 573-999-3197 TFN

**FOAM MASTER L.L.C.**

SPRAY FOAM INSULATION

SAVE UP TO 50% ON HEATING AND COOLING

NEW HOMES  
POLE BARNS  
ATTICS  
CRAWL SPACES  
FLAT ROOFS  
NEW CONSTRUCTION

OWNER:  
**SHANE NICHOLSON**  
641.777.7881

INSURED

 <p>#691481 <b>\$29,392</b></p> <p><b>2013 Ram 1500 Big Horn</b> 4WD And Chrome Wheels... Big Horn Edition!! Power Seat, Hemi V8!! Like New</p>	 <p>#691481 <b>\$24,567</b></p> <p><b>2003 Chevrolet SSR</b> Only 32K Miles! V8, Auto, Leather, And It's A Convertible!</p>
 <p>#166159 <b>\$34,985</b></p> <p><b>2011 Chevrolet Silverado 2500HD</b> Duramax, 6.6L V8 Turbo Diesel &amp; 4WD, Crew Cab, Long Box... Great For Any Heavy Job!!</p>	 <p>#146463 <b>\$24,650</b></p> <p><b>2009 GMC Sierra 2500HD WT</b> Only 44K Miles! 6.0L V8, Auto, 4x4, Leather, Heated Seats, Meticulous Upkeep - Like New!</p>
 <p>#202309 <b>\$18,450</b></p> <p><b>2008 Chevrolet Avalanche AWD</b> 5.3L V8, Auto, 4x4, Cloth w/Split Front Bench, Bed Liner And Cover, Great Condition!!</p>	 <p>#110566 <b>\$24,650</b></p> <p><b>2002 Chevrolet Corvette Z06</b>, Only 32,994 Miles! Manual Trans., Heads Up, Chromed Wheels, Preium Sound, Locally Owned</p>



**Family Center FARM & HOME**

[www.familycenter.us](http://www.familycenter.us) • [winterset@familycenter.us](mailto:winterset@familycenter.us)  
1106 N. 10th St. • Winterset, IA • 515-462-1855



# WWW.SCHRADER USED CARS.COM

Hwy 34 W - Mt. Pleasant, IA • 319-385-8699



**\$15,995**  
2012 Jay Flight 26H Jayco Pull Camper  
Very Clean Camper, Lots Of Sleeping Space,  
Call For Miles



**SPECIAL \$14,995**  
2011 Ford Ranger XLT - 48,101 Miles  
Super Cab, 4 Dr., Push Button 4WD, Auto, A/C, Tilt,  
Pwr. Windows & Locks, AM/FM/CD, Tow Pkg.



**\$9,989**  
2007 Dodge Durango SLT  
4x4, 103K Miles, 3rd Row Seating, Auto, Full Power



**\$5,995**  
2004 Pontiac Grand AM SEI  
4 Dr., Sedan, 143,000 Miles



**SPECIAL \$9,999**  
2010 Nissan Cube - 49,849 Miles  
1.8 SL, 4 Dr., 4 Cyl. Auto, AM/FM/CD, Pwr. Windows &  
Locks, Full Rear Door, FWD, A/C, Keyless, Tilt

**Tanning Special 1 Month \$46.00**

**SALON-PRO 34**

**Kay Schrader**  
15 Minute Tanning  
Cut, Perm, Color,  
& Highlights  
Men, Women,  
Children  
Walk-Ins Welcome  
**319-385-3385**



**\$1,995**  
2003 Kia Sedona LX  
4DR Minivan,  
148,103 Miles



**\$5,995**  
2005 Ford Focus FX4 SES  
4 Cyl. Auto, Full Power 129K Miles,  
Great Fuel Economy

**TIRES IN STOCK:**  
MASTERCRAFT,  
NEXEN, & KENDA  
COMPLETE TIRE SERVICE  
& REPAIR  
GIVE BRAD A CALL

**319-385-8699**



**SPECIAL \$14,250**  
2009 Ford Mustang Base - 50,138 Miles  
2 Dr. Convertible, A/C, Bucket Seats,  
Power Steering, Power Windows



**\$6,995**  
1998 Chevrolet R30 Car Hauler - 104,000 Miles  
8 Cyl, 4 Spd., Rear Auto Lift, 454 V8, Pwr. Windows &  
Locks, Nice Clean Truck, Ramps Lift, Tow Pkg.



**\$6,995**  
1989 Ford F Super - 68,058 Miles  
Chassis C, 8 Cyl, 5 Spd., 12' x 7' 6" Box,  
Regular Cab, Dump Box, Rear Duals

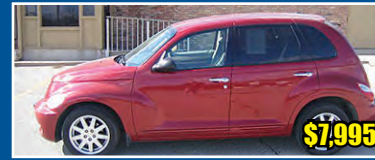

**\$7,995**  
2009 Chrysler PT Cruiser Touring  
52,000 Miles, 4 Cyl. Auto, A/C, Cruise, Tilt, Power  
Windows, Power Locks, AM/FM/CD Player



**\$54,995**  
2006 Damon Challenger  
17,022 Miles, 34', Sleeps 6, 10 Cyl. Auto,  
2 Sliders, Power Lifts, Queen Bed, 2 TV's



**\$2,495**  
1995 Ford F150 XL - 192,000 Miles  
Regular Cab, Short Bed,  
2WD, 5 Spd., 6 Cyl



**\$4,000**  
1994 Chevrolet C2500 - 150,000 Miles  
8 Cyl, Diesel, 5 Spd. Manual, Utility Box,  
Tommy Lift, Air Compressor



**\$1,995**  
1999 Pontiac Bonneville  
Full Power V6 3800 Auto, Nice Transportation



**\$1,495**  
1998 Chevy Cavalier  
4 Cyl. Auto,  
Economy @ An Affordable Price



**\$3,995**  
1994 GMC Suburban K150  
4 DR, 4WD, SUV Auto, PW, PL,  
Air Cruise, Tilt, 129,000 Miles

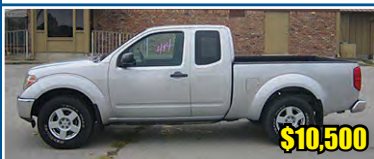

**\$10,500**  
2005 Nissan Frontier SE - 129,083 Miles  
Ext. Cab, 4 Dr., 4x4, New Tires, Bedliner, Bucket  
Seats, Power Steering, Auto



**\$2,995**  
1990 Chevy 1/2 Ton  
4x4, Long Bed, V8 Auto, Tool Box



**\$4,495**  
2003 Pontiac Grand AM GT Coupe  
163,555 Miles, V6, 4 Spd. Auto, A/C, Tilt, Sunroof,  
Power Windows & Locks, CD Player



**\$4,695**  
2005 Dodge Neon  
4 Cyl Auto, PW, PL, 108K Miles, One Owner



**\$15,500**  
2008 Honda Goldwing 1800 Base Reverse  
Cruise, Custom Striping, New Tires, Helmets With Inter-  
com, Cover, Radio, CB, Lots Of Storage, 23,118 Miles



**\$12,995**  
2006 Harley Davidson Heritage FLSTCI  
15,684 Miles, Plenty Of Add Ons, Black Cherry Paint  
w/Lots Of Chrome



**\$1,400**  
1977 14ft John Boat  
7.5 Johnson Motor With Trailer



**\$1,995**  
1994 Chevrolet Suburban C1500  
272,373 Miles  
V8, 2 Wheel Drive, Auto, Optional Seating 9



**\$1,995**  
2004 Kawasaki Ninja 250  
21,495 Miles,  
2 Cylinder, Very Clean



**\$7,495**  
2004 Lincoln  
V8 Auto, AWD, 4 DR, 158,964 Miles



**\$1,995**  
2003 KIA Sedona LX  
4 DR, Minivan, V6 Auto, 148,103 Miles



**\$4,995**  
2009 JD Mower X540 Hydro  
54in. Cut/Trailer

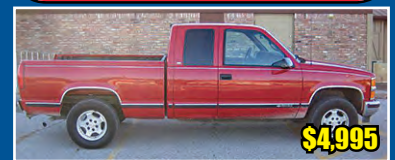

**\$4,995**  
1998 Chevrolet K1500 - 214,703 Miles  
Ext. Cab, 6.5' Bed, 4WD,  
Third Door, Auto



**\$3,995**  
2010 SCAG ZTR  
52 Inch Mower



**\$3,995**  
2003 Oldsmobile Alero GL1 Sedan  
155,356 Miles, 4 Spd., Auto, Pwr. Sunroof, Pwr. Seat,  
Driver Adjustable Seat, A/C, Keyless Entry, Tilt



**\$3,995**  
1997 Expedition Eddie Bauer  
4 DR, 4WD, V8 5.4L Auto, 127,861 Miles



**\$6,995**  
2001 Ford Ranger XCab XLT - 154,639 Miles  
4 Dr., Auto, Air, Cruise, Tilt, Pwr. Windows & locks, AM/  
FM/CD, Bed Linter, Tow Pkg., Prior Salvage Title



**\$6,995**  
2004 Chevy Trail Blazer  
V8 Auto, 106K Miles

**BACK TO SCHOOL**

**U-HAUL**  
Your U-HAUL  
Neighborhood Dealer  
**319-385-8420**



# ZIMMERMAN AUTO LLC & TRAILERS

Cell 641-680-9035 • 888-435-0708

101 North Street  
Cantril, IA 52542

www.zimmermantrailers.com



Starting @ \$2,850

ZT ALUM FLATBEDS, STEEL FRAME ALUM BODY W/B&W GN, REAR RECEIVER HITCH, ALL LED LIGHTS



ZIMMERMAN ALUM CARHAULERS, STEEL FRAME ALUM BODY, 2-5,200# AXLES, REAR PULL OUT RAMP



7x14 AMERICAN HAULER NIGHT HAWK, BLACK/SILVER, 6" EXTRA WALL HEIGHT, RAMP DOOR, 1 VENT



7x14 H&H V-NOSE, TANDEM AXLE, 78" WALL, RAMP GATE, 1-3,500# AXLE



12x77 PJ 12' CHANNEL UTILITY, 1-3,500# AXLE, STRAIGHT DECK W/4 FOLD UP GATE



20' PJ 20'x6" CHANNEL EQUIPMENT, 2-7,000# AXLES, 2' DOVETAIL W/5' FOLD UP RAMP, RUB RAIL



24' PJ 24'x6" CHANNEL SUPER WIDE, GN, 2-7,000# AXLES, 2' DOVETAIL W/5' FOLD UP RAMP, COLD WEATHER WIRING HARNESS



22' PJ 22'x8" I-BEAM DECK OVER, 2-7,000# AXLES, 3' DOVETAIL W/2 16"x60", FOLD UP RAMP



22' PJ 22' DECK OVER TILT, 2-7,000# AXLES, TILT MOUNT ONLY FOR SPARE TIRE



PJ 32' LOW PRO FLAT DECK/DUALS, 2-10,000# AXLES, 5' DOVETAIL W/3 FLIP OVER RAMP, RAMP SUPPORT ARMS



PJ 12'x83" TANDEM AXLE DUMP, 2-5,200# AXLES, SPLIT/SPREADER GATE, TARP MOUNTING BRACKET, MOUNT ONLY FOR SPARE TIRE



PJ 28' CLASSIC FLAT DECK W/SINGLES, 2-8,000# AXLES, OIL BATH AXLES, COLD WEATHER WIRING HARNESS

## WOODS

Save 20% off list, 0% for 2 years



2014 15' batwing \$13900.00

Model	Size	Description	list	Price
BB60	5'	Laminated tail wheel slip clutch	2395	1999.
BB72	6'	Laminated tail wheel slip clutch	3147.	2595
BB84	7'	Laminated tail wheel slip clutch	4449.	3695.
BB840	7'	Heavy duty cutter	4995.	3995.
BB180	15'	Batwing mower loaded	19373	13900



TYM 233 4WD, Hydro, QT loader Rear Hyd. \$9995. Just 200 hrs



Case DX29, Loader 72" mower, 4 WD, Hydro!, 29HP \$9995. just in!!



JD 2305 compact just 200 hrs! loader, mower \$11550.



JD 755 compact Hydro, 60"mower, 3pt, \$4995.00 \$4995.



2012 CS gator, Excellent shape! \$4395.00 \$4395.



Kaw Mule 2006, 424hrs, windshield top & bedliner \$5995.00 \$5995.



Linde H25, New solid pneumatics tires, side shift, low \$5795.00



Toyota 5K 2006 189" w/side shift New paint \$12950.00 \$12950.



Erskine SS Skid Steer Trencher 4' stick, 6" trench \$4595. Ask about 0% financing



Best Forks on the Market! 48" forks, 4k capacity SAE upper and lower bar Step thru design \$695.00 sale priced



Erskine 15H2 hydraulic digger skid loader mount \$2495.



Erskine 12" tree shear • Near ground cutting • Vertical or horizontal cutting positioning \$3995. Special Price



Cat TH460B, 2006, Just 4600hrs., Cab heat air, 8000lb., 42" lift, \$42995.00 For Rent Day, Week, Month



JD unstyled A, New tires, Radiator \$4995.00 Completely Restored!



MF 135, Runs great, Good tires, Loader \$3999.00 Power-steering!



No one sells LED for less

THE COMPANY Tom Hassenfritz Equipment "Where Quality, Service & Price Come Together!"

Quality Bale spears for less! The Hog 49" long Reg \$79.95 Sale \$69.95 Regular spear 49" Reg Price \$59.95 Sale \$49.95 (800) 634 - 4885 1300 W Washington St, Mt Pleasant, IA www.the-co.com • sales@the-co.com

\$2,375

Reduced

## 1952 M Farmall

Good Tires  
Good Tin  
Starts & Runs Good

641-799-7890

## Lockridge Inc. Building Special

Available At All Locations

\$5,999.00\*

\*see store for labor & delivery

30' x 40' x 10' MATERIAL PACKAGE

- Pre-Engineered Wood Trusses
- Choose From 20 Colors Of Imperial Steel Siding/Roof 40 Yr
- Entry Door
- 16' x 8' Overhead Door

Lumber, Hardware, Clothing & Farm Supply  
www.lockridgeinc.com

**Promise City Area Call**.....641-874-5402

**Unionville, MO Call**.....660-947-2193

**Centerville Area Call**.....641-856-2175

**Chariton Area Call**.....641-774-2785



# Iseman Homes

**YOU'RE HOME, NOW.**

*Since 1920*

MANUFACTURED HOUSING LEADER

Open:

MON - WED - THU 9AM - 7PM

TUE & FRI 9AM - 6PM

SATURDAY 9AM - 4PM

[isemanhomes.com](http://isemanhomes.com)

[www.youtube.com/isemanhomes](http://www.youtube.com/isemanhomes)

[www.facebook.com/isemanhomesyourhomenow](http://www.facebook.com/isemanhomesyourhomenow)

CHILLICOTHE, MO | (660) 646-5978

*New Homes Arriving Daily*

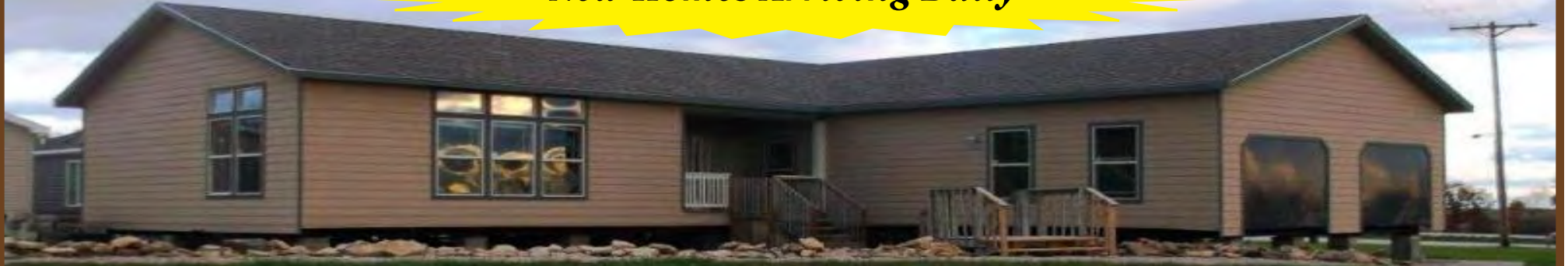

## Quality, Affordable Homes

**SAVE  
\$55,565**

New 2800 Sq. Ft. Home, IRC BUILT HOME, ATTACHED GARAGE, BASEMENT READY, 2 PORCHES, TRANSOM WINDOWS, 9 ft. Side Walls, Glamour Bath, Cement Board Siding.

**SAVE  
\$15,110**

2014 1512 Sq. Ft. IRC Home, Basement Ready, Hardwood Cabinets Large Family Room, Upgraded Appliance Package, Upgraded Bathroom Amenities, Utility Room

WAS \$115,105 **NOW \$99,995**

**SAVE  
\$26,285**

2014 2184 Sq. Ft. IRC Home, Basement Ready, Designer Kitchen, Large Master Suite, Maple Cabinets, **THEATER ROOM**, Large Panty 2 built in Entertainment Centers, Ceramic luxury shower

WAS \$176,280 **NOW \$149,995**

**SAVE  
\$17,770**

2014 1512 Sq. Ft. Home, Open Floor Plan, Upgraded Appliances, Utility Room, Designer Kitchen, Upgraded exterior, Entertainment Center, Large Kitchen Island

WAS \$102,765 **NOW \$84,995**

**SAVE  
\$21,255**

2014 1706 Sq. Ft. Home, Hickory Cabinets, 4 BEDROOMS, Large Study area, Upgraded Exterior Siding Package, Entertainment Center

WAS \$111,250 **NOW \$89,995**

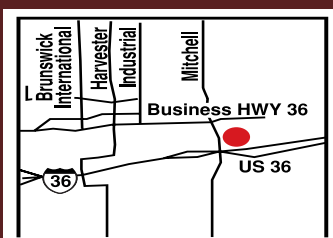

Come by and visit  
Dan and Chauncey

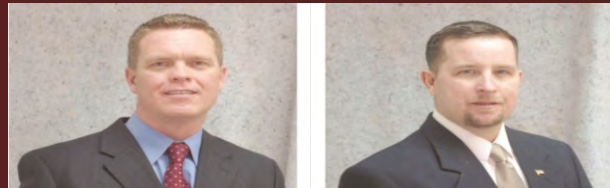

# Iseman Homes

**YOU'RE HOME, NOW.**  
1396 Liv 247

CHILLICOTHE - 660-646-5978



# Countryside

## RV & Trailer Sales

SALES • SERVICE • PARTS • STORAGE

[www.csrvsales.com](http://www.csrvsales.com)



20 Miles East Of Des Moines on I-80 to Exit 159 • Colfax, IA  
 877-674-3573 • [www.csrvsales.com](http://www.csrvsales.com)  
 Summer Hours: Mon. - Thurs. 9:00 AM - 6:00 PM • Fri 9:00 AM - 5:00 PM • Sat 8:30 AM - 2:00 PM

**Continue Your Summer Family Fun With One of These Great Deals!**

**BLOW OUT PRICES!**  
 Outright Price - No Trade-In

### Tracer 3100RET



2 Opposing Slides Living Room, Wardrobe Slide In Bedroom, Loaded!  
**\$25,880**

### SolAire 25BHSS



One Slide, 2 Rear Bunks, Booth Dinette, Only 4800 lbs!  
**\$16,798**

### Wildwood 281QBXL



1 Slide, 4 Bunks, Booth Dinette, Power Awning, Pwr Jacks  
**\$15,995**

### Avenger 36BHD



2 Slides, Sliding Glass Door, 4 Bunks, King Bed, Res Fridge  
**\$20,970**

### Gateway 3200RL



4 Season, 3 Slide, Rear Living, Center Kitchen Island, Huge Bath  
**\$43,399**

**Toy Haulers**

### Spartan 1239



True Residential Feel In This 4 Season Unit. Loaded! Use the Garage as a Den! 3 Slides  
**\$72,995**

### Torque 325



Toy Box Plus Bunks, 3 Slides, 10' Garage  
**\$45,995**

### Raptor 415TS



Party Deck, King Bed, Auto Level, Dual AC, Back Up Camera, Central Vac and More! 3 Slides  
**\$73,995**

### Carbon 377



King Bed 12' Garage W/1/2 Bath, Generator, Sleeps 9 Easy And Comfortably!  
**\$57,995**

### Carbon 27



9' Enclosed Garage, Slide, Electric Bed, 6800 Lbs. Grab Your Bike and Hit the Road!!  
**\$30,995**

**See A Lot More Bunkhouses on Our website [www.csrvsales.com](http://www.csrvsales.com)**

### SolAire 269BHDSK



2 Slides, Bunks, Table/Chair Dinette, 40" TV, 5900 Lbs  
**\$26,995**

### SolAire 317BHDK



2 Slides, Bunk Room, Sleeps 10, Tri-Fold Sofa, 6500 Lbs, LOADED!  
**\$27,775**

### Avenger 17QB



Ultra Lite, Rear Bath, Perfect Explorers Unit for 2-4 People, Only 3200 Lbs!  
**\$11,399**

### Wildwood 28DBUD



Large Slide, 2 Double Bunks, U-Dinette, 15K A/C, 5900 Lbs  
**\$19,995**

### LaCrosse 318BHS



Luxury Family Camper, 2 Slides, Outside Kitchen, U-Dinette, Power Everything!  
**\$30,795**

**Cougar**  
 #1 Selling 5th Wheel!

### Cougar 280RLS



3 Slide, Rear Living W/Rear Entry Door & Kitchen Island, 2 Full Recliners  
**\$31,970**

### Cougar 326SRX



Toyhauler W/10' Garage, 2 Slides, Polar Package, Loft Over Garage  
**\$42,399**

### Cougar 29RET



3 Slides, Rear Entertainment, 1/2 Ton Towable, Table/Chair Dinette  
**\$34,995**

### Cougar 215RB



Rear Bath W/1 Slide, 1/2 Ton Towable, L-Shaped Sofa  
**\$18,770**

### Cougar 33RES



2 Slides, Rear Entertainment, Table/Chair Dinette, 2 Plush Rockers  
**\$35,995**

**Many More Units on Sale! Check Out Our Website [www.csrvsales.com](http://www.csrvsales.com)**

### '13 Chateau 23U



Pre-Owned, Only 5400 Miles, Just Traded for A Bigger Model! Generator, Elec Awning, V10  
**\$50,995**

### '10 Cougar 27RKS



X-Lite Series, 1/2 Ton Towable, Rear Kitchen, Hide-A-Bed, Table & Chairs, Very Open Feel!  
**\$21,799**

### '05 Wildwood 29RKS



Large Slide, Rear Kitchen W/Large L Shape Sofa, Very Clean & Roomy!  
**\$11,995**

### '03 Sportsman 26RK



SUV Towable, Small Sofa Slide, Queen Bed, Rear Kitchen, Clean!  
**\$9,495**

### '06 Flagstaff 831RLSS



Rear Lounge, Large Slide, All Alum Frame, Enclosed Underbelly W/Heated Tanks, Nice Floorplan!  
**\$15,799**



September 1, 2014

# LABOR DAY

The Hawkeye Trader and Show Me Trader Offices Will be Closed on Monday, September 1, 2014 for the Labor Day Holiday. We Will Resume Regular Office Hours on Tuesday, September 2nd. The Deadline for Display Ads is 5:00 PM on Tuesday, Classified Ads by Noon on Wednesday. We wish you a safe and enjoyable Labor Day weekend!

## CECIL SHAW ESTATE AUCTION SATURDAY, AUGUST 30TH, 2014 AT 10:30 A.M. 1387 ROSEMAN BRIDGE ROAD - WINTERSSET, IOWA

Driving directions: From Winterset take Hwy 92 West approx 7.4 miles to Deer Run Ave. (Macksburg pavement). Turn South & go approx 1.7 miles to Roseman Bridge Road. Turn East & go approx .08 miles to 1387.

**TOOLS:** Forney Model C-6 welder; Craftsman 5HP 25 gal air compressor; floor model grinding & wire wheel; 3HP air compressor; 1" air impact; 1/2" elec drill; 3/4" air impact; 1/2" deep well sockets; 2 tap & dye sets in wooden boxes; 3/4" socket set; sev power tools...drills, sanders, Roto-Zip, saws & others; #5 Bench vise; lots of wrenches; cut-off saw; sev other socket sets; drill bits; pipe cutters; hammers; mauls; axes; shovels, etc; pipe wrenches; gear pullers; air tank; Superior 12 spd Floor model drill press; horizontal & vertical metal saw; Torpedo heaters; lg torch tank set w/cart; floor jack; chain hoist; trailer straps; battery charger; furniture clamps; air nailer; 7 1/4" saw; laser 7 1/4" circular saw; cordless drills; Porter Cable Sawzall; levels; hand saws; squares; bars; lg bench vise & more.

**ANTIQUES & COLLECTIBLES:** Anvil; galv buckets; cast-iron Western Roller Company tractor seat; sev wood planes; pick; Fox-Bilt Feeds thermometer; CO-OP PAINT clock; AE Milk box; Buckeye cast iron tractor seat; 2 well pumps; a few iron wheels; 3 Hit'N Miss motors for parts of fix; Walk-behind cult & more.

**EQUIPMENT:** Newer 3 pt posthole digger; Gehl Hydra-Cat 2500 Bobcat w/54" bucket; JD end gate seeder; JD & other pcs for scrap or parts; 3 bale stabbers; Case gas 430 construction tractor w/bucket & backhoe; JD 70 gas tractor w/PS & front post driver; JD 4230 Dsl tractor w/WF, good rubber; 20' Diamond 5th wheel horse trailer, good floor, 14,000 lb capacity; 16' 5th wheel trailer w/sides & dbl dual axle w/hoist; JD 350 manure spreader; JD 5 btm plow w/harrow attach; JD 3 btm plow; 1/2T pickup box trailer; JD 670 hay rake; JD A tractor; Lg pull-behind 52" hyd log splitter; 14' disc; 2 port feeders; 3 gravity-flow wagons; 22' Chisel; JD 4R planter; Vermeer Big Baler & more.

**VEHICLES:** 1991 6 cyl Dodge Cummins Dsl 250 Pickup w/auto trans, 4WD, 109,000 mi; 2008 Chevrolet Impala, 4 dr, loaded w/51,400 miles, gray w/gray cloth interior; 1993 Mercury Grand Marquis GS w/197,000 miles, loaded.

**HEAVY EQUIPMENT:** 963 Cat Loader w/8,342 hrs; Sumitomo Track Loader w/48" bucket, w/thumb, 10,359 hours; Komatsu D310 Dozer w/947 hrs.

**MISCELLANEOUS:** Honda Rancher AT, 4x4, exc cond w/718 hrs; 1987 Warrior Enduro 350, elec start, 2WD; Slide-in Dsl port pickup tank; Dsl 250 gal tank w/some fuel; Lg Unleaded fuel tank; lots of elec fencing wire & posts; old steel-wheeled pull-behind maintainer; 3 cattle feeders; sev 12' tube gates; T posts; hog & cattle panels; rolls of woven wire; 2500 watt port generator & more.

**TERMS OF SALE:** ID is required to receive bid numbers. We accept cash & good checks only. We are not responsible in the case of accident or theft. Thank You. Lunch Served Kybo



## HAY LINER Hay Trailers



MODELS AVAILABLE ARE: 32' Bumper Pull, 42', 37', & 32' Gooseneck

One Person Can Safely & Efficiently "Do It All" With The Hay Liner Trailer  
SAVE TIME & MONEY WITH A HAY LINER SELF-DUMPING HAY TRAILER!

### BRAD'S WELDING SHOP

12673 Almond Ave • Marceline, MO 64658 • 660-376-1158

see us on the web at [www.bradsweldingshop.com](http://www.bradsweldingshop.com)

**WE CAPTURED THE MOBILE HOME BIG CHICKEN**  
Call For Info  
**573-303-5803**  
[www.amegamobilehomes.com](http://www.amegamobilehomes.com)

FOR SALE: 2yr Old Reg. Black Angus Bulls For Sale. Evergreen Stock Farm (Since 1900). Walt Wilkinson, Marshalltown, IA. 641-485-4698 8-22

### MISC

FOR SALE: Shade Cloth For Dog Kennels & Livestock, 70% Shade Value, On Special For 20c Sq. Foot, Also Dog Kennel Flooring. Sutcliffe Farm Supply. 641-424-0965 8-29

IOWA TRAPPERS ASSOCIATION: Convention & Swap Held September 5th & 6th, Oskaloosa, IA At Mahaska County Fairgrounds. For More Information Visit [www.iowatrappers.com](http://www.iowatrappers.com) 8-29

WANT TO BUY: 15ft. Steel Rock Box, good Shape With Manual Trip Lever, No Air Trip. 641-437-4661 8-22

FOR SALE: (2) Small Portable Buildings (New). Cincinnati, Iowa Storage. 641-895-7982 8-29

FALL BRAWL DEMO DERBY: Saturday Aug. 30 At 6:30 Bloomfield, Iowa. Big ONE-DAY Show You Do Not Want To Miss. [www.racedirtbloomfield.com](http://www.racedirtbloomfield.com) 8-29

FOR SALE: Miller, Big 40 Welder/Generator With Trailer. 3 Cyl, Diesel, 300 Amp, 3580 Hrs., Factory Built Miller Trailer With New Lights & Wiring. Lead Box. \$2,750. Utility Bed Trailer \$450. 573-470-3489 8-22

FOR SALE: Dairy Barn Built Around 1900. 30ftwx80ftlx28ft.H. Lots Of Good Barn Wood And Heavy Beams And Metal Roof. Buyer To Disassemble, \$20,000 OBO. Located 8 Miles North Of Quincy, IL. Call. 217-222-6036 8-22

WANTED: 1000 Gallon LP Tank With Or Without Gas. Leave Message. 641-898-2337 8-22

## LEMS ENGLISH COONHOUNDS

**Always For Sale:**  
Performance Puppies and Started or Trained Well Bred Registered English Coonhounds

## LEMS LIGHTS

### IN STOCK NOW - VARIOUS STYLES

Small battery on hat lasts long and recharges fast!

Bright & tight LED light for finding that coon!

Easy and lightweight! Just put it on and go!

Great for doing chores and checking cattle after dark, too!

*I can take credit cards.*

*Discount for more than one.*

Larry Marshall, 31426 210th St., Bloomfield, IA  
641-680-0892 (Cell) or 641-675-3421  
[lemsenglish@live.com](mailto:lemsenglish@live.com)

## Corbin Steel Products



**Crowding Tubs**  
10' Crowd Gate  
90° and 180°  
Left or Right Hand Turn

**Adjustable Alleyways**  
14" to 32" Width  
7' Overall Height  
5' Sheeted Height



877-448-6325  
Odessa, MO

# HARTMAN AUCTIONEERING

Steve Hartman 515-468-7857 • 515-462-4584  
[www.hartmanauctioneering.com](http://www.hartmanauctioneering.com)



# JIM CORDES MOTOR CO

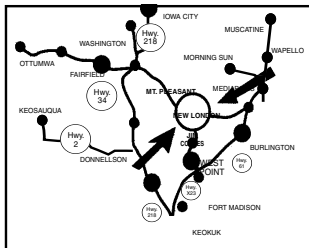

Not Responsible for Typographical Errors

**Now Is The Time For Individuals Without An Auto Dealers License To Purchase At Or Below The Price Normally Paid By A Licensed Auto Dealer. Certain Units Are Listed At Or Below Wholesale Prices!**

**Jim Cordes Motors in New London, IA, Stands for Both the Lowest Prices & the Most Value for Your Money. In Addition, You Save on Interest Rates As Low As...**

## 2.95%

Credit rating determines interest rate

**East Main St & Elm  
Downtown New London, IA  
Toll Free 877-918-7663  
319-367-2271**

**Regardless of Make, Model or Age  
Yes ~ You May Ask to See the Carfax!**



**2004 Ford Taurus SEL**  
PW/PL, Tilt, Cruise, AM/FM, Cassette, 6 Disc CD Player, Power Sunroof, Power Seats, Leather, Premium Wheels, Excellent Tires, Only One Owner & Just 48,599 Well Cared for Miles Plus Excellent Fuel Economy.  
**Right Now Only \$6,990**



**2004 Lincoln Aviator**, 4 Dr, PW/PL, Tilt, Cruise, AM/FM, CD Player, DVD Player, Navigation, Power Sunroof, AC w/Rear Controls, 3rd Row Seating, Power Leather Seats, Premium Wheels, Running Boards, Tow Pkg. Plus Much More & Like New Excellent Tires. The Finest Automobile w/Only 68,652 Carfax Certified Actual Miles.  
**Dont Miss This One For Only \$10,990 Right Now**



**1978 Chevrolet El Camino Super Sport Pickup**  
New London Owner & Driver. Drives Out Fine, Fully Equipped.  
August 2014 NADA Value Range - Low Value \$3,725.  
**This Week Only \$1,990**



**2001 Pontiac Bonneville Sedan**, 4 Dr, Only 58,986 One Owner Carfax Certified Actual Miles Plus the Famous 3800 V6 Engine That Delivers 28 to 32 Hwy MPG & Fully Equipped Including Leather Interior, Premium Wheels, Good Tires. Many Power Assists w/6 Way Powered Drivers Seat, Keyless Entry System Plus More.  
**This Week Only \$6,990 w/Payments As Low As \$154 Per Month**



**2003 Buick LeSabre Custom Sedan**, 4 Dr, One Owner Carfax Certified w/ Only 66,892 Actual Miles, Well Equipped w/the Famous 3800 V6 Engine Which Produces Both Excellent Performance & 28 to 32 MPG Hwy Miles. Options Include Power Drivers Seat, Power Windows, Door Locks, Tilt Wheel, Cruise Control, Factory Stereo w/CD, Good Tires, Plus More. **This Week Only \$6,925**



**2002 Pontiac Montana**, V6, Extended 4 Dr Wagon, Fully Equipped Including Power Drivers Seat, 7 Passenger Seating w/4 Bucket Seats, Premium Wheels & Much More. August NADA Value \$3,925. Save \$1,000. **This Week Only \$2,925**



**1999 Lincoln Continental**  
PW, PL, Tilt, Cruise, AM/FM CD Player, Power Driver & Passenger Seats, Leather, Premium Wheels, Good Tires, Lady Owned. NADA Value \$3,860. Save \$2,000. **This Week Only \$1,860**



**1997 Lincoln Town Car Executive**  
PW, PL, tilt, cruise, AM/FM cassette, power seats, leather, A/C, premium wheels, good tires, coach roof, has had excellent care, locally owned. NADA Value \$3,775. Save \$2,000. **Now Only \$1,990**



**2008 Keystone Hideout**  
1 Slideout, AC, Heat Gas Cook Range, Microwave & Hood Combo, Dual Propane Tanks & Battery, Lots of Storage and Very Nice. Also Has Awning & Spare Tire and Carrier.  
NADA Value \$19,957.  
Save \$8,000.  
**This Week Only \$11,957**



**1999 Chevrolet High Top Express Van**, 78,401 Carfax Certified Actual Miles, PW, PL, Tilt, Cruise, AM/FM, CD, TV in Rear, Dual Captain Chairs in Rear, Elec Fold Down Seat for Bed, Mood Lighting, Reading Lights, Very Nice & Well Cared for, Power Driver Seat, Premium Wheels, Good Tires. **This Week Only \$6,990**



**2005 Chevy Impala Sedan**, 4 Dr, Only 67,402 Carfax Certified Miles, Fully Equipped Including Power Driver's Seat, Tilt, Cruise, Stereo w/CD, PW, PL, Plus More, Brand New 1st Line Tires. You Are Sure to Experience Excellent Fuel Economy. NADA Value \$8,000. Save Over \$2,000.  
**Now Only \$5,990 w/Payments As Low As \$132 Per Month**



**2012 Ford Fusion SE Sedan**, 4 Dr, Just One Owner & Only 22,232 Certified Actual Miles, Fully Equipped Including Power Moonroof, Rear Spoiler, Power Drivers Seat & the List Goes On and On. Don't Miss This Like New Unit That Delivers in Excess of 33 MPG Hwy. **This Week Only \$16,990**



**2006 Pontiac G6 GT**, 2 Dr, Gray, Pwr Sunroof, Keyless Entry, Premium Wheels, Pwr Drivers Seat, Stereo w/CD, All the Power Assists, Just 78,094 Certified Actual Miles, Mint Condition Inside & Out w/Center Console and Bucket Seats. NADA Value \$10,000. **This Week Only \$8,990**



**2007 Ford Five Hundred**, PW, PL, Tilt, Cruise, AM/FM CD Player, Power Driver Seat, Premium Wheels, Good Tires, Back-Up Sensor, Excellent Condition Inside & Out, Only 47,772 Carfax Certified Actual Well Cared For Miles, Excellent Fuel Economy. Priced to Sell. **This Week Only \$8,990**



**2007 Ford Freestyle SEL**, 4 dr wagon, 1 owner well cared for w/only 74,763 Carfax certified actual miles, power sunroof, dual powered front seats, all the power assists, rear AC, premium wheels, good tires, trailer tow pkg. Plus much more including keyless entry system. **This week only \$8,990**



**2007 Dodge Grand Caravan SXT**  
Loaded Including Rear AC, Stow Away Seats, Rear Buckets, remium Wheels, Excellent Tires. NADA \$8,990. NADA Value \$9,000. Save \$4,000.  
**This Week Only \$5,000 w/Payments As Low As \$111 Per Month**



**2001 Ford Windstar**  
PW, PL, Tilt, Cruise, AM/FM/CD & DVD Player, AC w/Rear Climate Controls, Power Drivers Seat, Rear Buckets, Leather, Premium Wheels, Good Tires, Power Assist, Rear Doors, Only 95,846 Well Cared for Miles.  
**This Week Only \$5,990**



**2003 Buick LeSabre Limited**, PW, PL, Tilt, Cruise, AM/FM, CD Player, Power Driver & Passenger Seats, Leather, Premium Wheels, Good Tires, 3800 Motor, 28 to 32 MPG Hwy, Excellent Condition Inside & Out. **This Week Only \$5,990**



**2005 Dodge Dakota SLT Special Edition**, Club Cab, 4 Dr w/Only 59,365 Certified Actual Miles, PW, PL, Tilt, Cruise, Factory Stereo w/CD, Sprayed On Bedliner, Premium Wheels, Excellent Tires, Factory Tow Pkg & More. This Unit is in Mint Condition. NADA Value \$10,525. Save \$1,535. **This Week Only \$8,990**



**1999 Ford Crown Victoria LX Sedan**, 4 Dr, PW/PL, AM/FM Stereo w/Cassette, 6 Way Power Driver Seat & Power Passenger Seat, Premium Wheels, Good Tires, Leather Seats, Lady Owned. We Sold Her This Unit 11 Years Ago. It is Top of the Line & in Excellent Condition Inside and Out. 232,000 Well Cared for Miles. August NADA Value \$3,900. Save \$2,000. **This Week Only \$1,900**



**1993 Lincoln Town Car Sedan**, 4 Dr, Top of the Line in Mint Condition, Only 54,438 Certified Actual Miles, PW, PL, Tilt, Cruise, AM/FM Cassette, Power Driver & Passenger Seats, JBL Audio, AC, Lumbar, Keyless Entry, Premium Wheels, Excellent Tires, Formal Coach Roof. NADA Value \$8,050. **This week only \$5,990**



**2005 Ford Freestyle**  
83,679 Miles, AWD, PW, PL, Tilt, Cruise, AM/FM, CD Player, Dual Climate Control, AC, 3rd Row Seats, Power Driver & Passenger Seats, Premium Wheels, Good Tires. **This Week Only \$6,990**



# WANTED

West & Frey Auction Service & Creston Livestock Auction  
**ANNUAL CONSIGNMENT AUCTION**

Monday, Sept 22nd, 2014

Location: Creston Livestock Auction ~ 201 N. Cherry St • Creston, IA

We Would Like to Consign Your Farm Machinery,  
Livestock Equipment & Ag Related Items

**CALL TODAY!**

Darwin West 641-344-1958

Tom Frey 641-344-5082

Creston Livestock Auction 641-782-7025

[www.crestonlivestock.com](http://www.crestonlivestock.com)



New Sale Hours:

Weigh Cows @ 11:00 AM • Feeder Calves @ 12:30 PM

• Friday, August 22- Special Fall Calving Cow Sale @ 1:00PM

Signet Farm Inc. - Complete Dispersal (Settling Local Family Estate)

60 - Fall Calving Angus Cows (Sept. 1st Calvers)

-Bred to Angus Bulls

-Running Ages

-Home Raised

Tyson Ausmus -

70 - Horned Hereford Heifers

-Bred to Angus Bulls

-Some w/calves by side

-Remainder calving Sept. 1st for 55 days

Also Selling:

50 - Bred Angus Cows

-Runnings Ages (4-8)

Many More Smaller Consignments Not Listed

• Friday, August 29- Special Feeder Calf Sale

• Friday, September 5- Regular Sale

WATCH OUR SALES LIVE AT [DVAUCTION.COM](http://DVAUCTION.COM)

To Consign For Any or All Sales or For All Information:

Owner - Kevin Strange • Cell: 660-341-9974

Sale Barn: 660-397-9999

Field Reps:

Bill Tom Hall 660-342-5420 Randy James 660-341-3066 Mike Bronestine 660-341-9965 Kenny Mayes 660-341-0121

Bill Stauffer 660-341-0848 Mike Stauffer 660-342-6788 Glenn Head 314-412-7490

## Scotland County LIVESTOCK AUCTION

P.O. Box 111 • Hwy 15 North • Memphis, MO  
660-465-7213 • Jerry & Barb Blomme  
Grant Blomme • 660-341-0069

### SPECIAL CATTLE SALE

Saturday • August 23 • 12:30 pm

Expecting more cattle by sale time.

- 30 blk cows - young to mid-age P3, nice cows
- 16 hd herd dispersal including 3 cow/calf pairs, 5 blk cows P3, 8 spring calf/cows
- 15 mix cows
- 20 red mix bulls & hfrs 350 to 550#
- 20 mix bulls & hfrs 400#
- 10 red hfrs 650#
- 17 blk str & hfrs 400#, weaned
- 40 blk str & hfrs 700#
- 30 blk str & hfrs 400#, weaned

### Market Report for Saturday, Aug 16 Sale

Steers: 545# \$232.00, 668# \$222.00. Bulls: 395# \$300.00, 440# \$280.00. Heifers: 382# \$264.00, 453# \$247.00, 522# \$221.00. Veals: \$250 to \$325. Lb Cows: 108<sup>00</sup> to 121<sup>50</sup>.

[www.scotlandcountylivestock.com](http://www.scotlandcountylivestock.com)

**DISC BLADE SHARPENING:** On Site Service, Rolling & Grinding, All Types of Blades, Turbo Till & Notched.  
319-377-0936

**H & L FENCING:** All Types Of Fencing Residential, Commercial, Farm Land, Offer Fence Removal & Pasture Clean-Up.  
319-461-9112 9-26

**HUSKEY'S HOME SERVICE!** Utility Cost Are Exploding! R-10 Insulated Foundation Enclosure Systems For Older Site Built-Modular And Manufactured Homes. No More Frozen Water Lines. Doors-Windows-Siding-Plumbing-Decks-Ramps-Steps-Foundation Access Doors.  
573-696-3468 TFN

## LOLLIBROS LIVESTOCK MKT, INC.

Hwy 63S - Macon, MO [www.lollibros.com](http://www.lollibros.com)

### Special Bred Cow, Cow/Calf & Bull Sale

August 26th, 2014 • 11:00AM

Early consignments:

Henry- 24hd Angus 2 ½ yr old (1st calf) & 3 ½ yr old (2nd calf) heifers, all 3rd period, 1250-1400lbs, start calving Sept. 1. This is an outstanding set of young cows  
Wyatt/Miller- 25hd Blk Bred Heifers, 1100-1200lbs, start calving Sept. 1 with 60 day calving period; 25hd Blk/Bwf Big Fancy Fall Calving Cows, 3-6yrs old, calving now, 12+ with calves by side at sale time  
Hostetler- 30hd Fancy 4-6yr old Blk cows, start calving Sept. 1, bred to Sydenstricker bulls, outstanding set of cows; 8hd Blk Spring-calving cows, all w/calves by side & bred back  
Bailey- 1hd Angus bull, 4yrs old, Trich & semen tested

Other Consignments:

20hd Blk Cows, 3-5 yrs old, w/1-3 month old calves by side  
10hd Angus Cows, 5ys-SS, some w/calves by side  
2hd Red/Rwf Cows, SS w/calves by side  
This is only a partial listing.  
100-150hd Cows in small lots also selling.

[www.lollibros.com](http://www.lollibros.com) for Market Report & Sale Updates

If you have cattle to sell or need trucking call:

Dominic, Frankie or Tim at 660-385-2516 or 651-4024 or 651-4040

\*Receiving Cattle On Sundays - Call\*

## RESTAURANT EQUIPMENT AUCTION

### SOPRANOS BAR AND CAFE NORTHWEST STEAKHOUSE

114 DES MOINES AVE • AMES, IOWA

### MONDAY, AUGUST 25 - 9:00 AM

COMBINATION OVEN: Alto Shaam / PIZZA OVEN: Bakers Pride, 24" / GRILL & OVEN / BROILERS / COOLERS & FREEZERS: Various styles including 12'x8' walk-in cooler; Bar cooler; Other / BERKEL MEAT SLICER / FRYERS / (7) PREP TABLES: Stainless Steel other, 4', 5' & 6' / STEAM TABLE: 4 wells / SINK: Stainless Steel, 5' / TENDERIZER: Hobart / ICE MACHINE: Manitowoc / VARIOUS RACKS / COMPUTER: Dell Touch Screen, 3 terminal w/ credit card machine / FIRE SUSPENSION SYSTEM: Range Guard / (36) TABLES / (97) CHAIRS / (27) BAR STOOLS / (8) BOOTHS / OTHER LIKE ITEMS.

TERMS: Cash or letter of credit from your bank to guarantee your check. A 10% buyers' premium applies.

SEE OUR WEBSITE [www.hilpipre.com](http://www.hilpipre.com)

**HILPIPRE AUCTION CO.**

Waterloo, IA

319-235-6007



**THE BIG MOBILE HOME CHICKEN**  
Crossed The Road,  
Call For Info  
573-499-9993  
qualitypreowned homes.net

**Saturday, October 4, 2014**

4th Annual Lend A Wing  
Golf Tournament

## LEE COUNTY, IA LAND AUCTION

### 68 ACRES± • 3 TRACTS

SALE TO BE HELD AT THE LEE COUNTY, IA FAIRGROUNDS LEARNING CENTER, DONNELSON, IA.

**WED., SEPTEMBER 17 @ 5:00 P.M.**



**DETAILS, MAPS AND PHOTOS ONLINE!**

**PROPERTY PREVIEW: SUN., SEPTEMBER 7TH • 1:00 P.M. - 2:00 P.M.**

Land is located in Section 28 of Montrose Township. The farm is conveniently located on a hard surface road (3267 243rd Ave., Keokuk, IA), 4 miles north of Keokuk, IA.

Property offers a very nice 3 bedroom ranch style home, a 42'x72' steel shop building, as well as productive tillable farmland, improved pastureland and potential home building sites.

**RUSTY L. & MICHELLE L. SHOCKLEY**

REPRESENTING ATTORNEY: Rick Lynch

207 South Washington Street - Bloomfield, IA • Ph.: 641-664-3188

FOR INFO., JIM HUFF 319-931-9292

OR JEFF HOYER 319-759-4320

**Sullivan Auctioneers, LLC • 217-847-2160 • Lic. 444000107**  
**DETAILS & PHOTOS @: [www.sullivanauctioneers.com](http://www.sullivanauctioneers.com)**



## METAL ROOFING



Installing Metal Roofing On All types of Buildings

Houses & Barns  
Commercial & Residential

Customer Satisfaction Is Our Goal!

### WAGLER BUILDERS

CALL TODAY FOR A FREE ESTIMATE: 641-777-5000  
EMAIL: [waglerbuilders@hotmail.com](mailto:waglerbuilders@hotmail.com)  
[www.waglerbuilders.com](http://www.waglerbuilders.com)

## EXOTIC BIRD ANIMAL & AUCTION

Friday, August 22 ~ 7:00 PM  
Sheep & Goats

**Saturday, Aug 23**  
8:00 am Equipment • 9:00 am Birds, Reptiles & Mounts  
10:00 am Hoof Stock

Admission \$5.00/person - 12 & under free (Saturday Auction)  
Friday Night Auction - No Admission Fee

### KALONA SALES BARN

121 9th St • Kalona, IA  
Barn: 319-656-2222 ~ Devin Mullett: 319-936-0675  
[www.kalonasalesbarn.com](http://www.kalonasalesbarn.com)  
ksbauc@kalonasalesbarn.com



1999 XLH 883,  
5K Miles, Hwy  
Pegs, Luggage  
Rack, Chrome  
Paint Cover

**\$3,495**

C&C Cycle  
Chariton, IA • 888-475-2243  
[www.cc-cycle.com](http://www.cc-cycle.com)



**2014 Chevy Captiva LT:** 4 Dr, 2.4L 4 Cyl, AT, Full Power, On Star, 16,000 Miles, **\$20,995**

**2013 Toyota Camry LE:** 4 Dr, Pwr. Seats, Pwr. Windows, Cruise, 31,000 Miles, **\$19,995**

**2013 Chrysler Town & Country Van Touring:** Leather Interior, Navigation Screen, Rear Entertainment System, 34,000 Miles

**2013 Chevy Equinox LT:** AWD, 2.4L 4 Cyl, Full Power, Back-Up Camera, On-Star, 27,000 Miles, **\$24,995**

**2013 Ford Escape SEL:** 2.0L 4 Cyl, AWD, Leather, Htd. Memory Seats, Sync System, Full Power, 33,000 Miles, **\$24,795**

**2012 Toyota Rav 4:** V6, AT, Pwr Windows & Locks, AC, 33,000 Miles, **\$21,995**

**2011 Ford Ranger Sport:** Supercab, V6, 4x4, Automatic, A/C, 50,000 Miles, **\$19,995**

**2011 Toyota Corolla S:** 4 Dr., 4 Cyl., A/C, Sunroof, 33,000 Miles, **\$15,995**

**2011 Chevy Malibu LT:** 4 Cyl, AT, Full Power, 12,000 Miles, **\$16,995**

**2011 Toyota Corolla LE:** 4 Cyl, AT, Full Power, 35,000 Miles, **\$14,295**

**2011 Buick LaCrosse CXL:** 3.6L, V6, FWD, Leather Htd & Cooled Seats, Full Power, Sunroof, Bluetooth Phone Integration, 39,000 Miles, **\$20,595**

**2011 Buick LaCrosse CXL:** 3.6L, V6, FWD, Leather Htd Seats, Full Power, Bluetooth Phone Integration, 25,000 Miles, **\$20,595**

**2010 Chevy Traverse:** AWD, 2LT Pkg, Leather, Sunroof, VistaRoof, R Entertainment System, 98,000 Miles, **\$18,995**

**2010 Dodge Journey SXT:** AWD, V6, AT, 3rd Seat, Full Power, 91,000 Miles, **\$13,995**

**2010 Jeep Patriot LTD:** 2.4 4 Cyl, AT, Leather, Full Power, 40,000 Miles, **\$17,495**

**2010 Ford Taurus SEL:** V6, AT, Full Power, Leather, 12,000 Miles, **\$19,995**

**2009 Chevy Silverado LT:** Ext Cab, 4x4, 5.3 V8, AT, Full Power, 53,000 Miles, **\$22,995**

**2008 Buick LaCrosse CX:** 3.8L V6, Full Power, AT, OnStar, 57,000 Miles, **\$11,995**

**2007 Chevrolet Impala LS:** 3.5L, V6, FWD, Full Power, AC, 47,000 Miles, **\$10,995**

**2007 Ford Edge SEL:** AWD, Leather, V6, AT Full Power, 103,000 Miles, **\$14,595**

**2007 Chevy Trailblazer LT:** 4 Dr, 4x4, V6, Leather, Full Power, 65,000 Miles, **\$12,995**

**2007 Chrysler Town & Country Touring:** 3.8L V6, AT, Full Power, Heated Leather Seats, Rear Ent., Stow-n-Go, 85,000 Miles, **\$9,995**

**2007 Saturn Ion Level 2:** 5 Speed Manual, 2.2L 4 cyl, FWD, PL, PW, AC, 84,000 Miles, **\$5,495**

**2006 Chevy 1500:** V6, AT, Reg Cab, 73,000 Miles, **\$9,995**

**2006 Chevy Cobalt LS:** 2 Dr, 4 Cyl, AT, Cruise, Tilt, 94,000 Miles, **\$6,995**

**2004 Ford Escape XLS:** FWD, 3.0L V6, AT, PL, PW, AC, 154,000 Miles, **\$4,395**

**2004 Chevy Trailblazer LS:** 4 WD, 3rd Row, 4.2L 6 Cyl, AT, PL, PW, 160,000 Miles, **\$5,995**

**2003 Jeep Liberty:** 4x4, Limited Edition, 3.7 V6, AT, Leather, Htd. Seats, Full Power, 126,000 Miles, **\$7,395**

**2003 Chevy Malibu:** 3.1 V6, AT, Air, Cruise, Tilt, Pwr. Locks, 93,000 Miles, **\$4,995**

**2002 Ford Escape XLT:** 4 Dr., V6, A/C, Auto, Cruise, 101,000 Miles, Salvage Title, **\$3,495**

**2002 Ford Explorer XL:** 4x4, 4 Dr., 4.0 V6, AT, Cruise, Tilt, Pwr Windows & Locks, CD, 180,000 Miles, **\$4,595**

**2002 Ford Windstar LX Van:** 3.8L V6, FWD, Full Power, Dual Sliding Doors, AC, 172,000 Miles, **\$2,495**

**1999 Chevy Silverado 1500 LS:** 4x4, 5.3L V8, Full Power, 182,000 Miles, **\$1,795**

**1998 Ford Escort ZX2:** 2 Dr., Auto, Cruise, 4 Cyl, 58,000 Miles, **\$2,995**

**1997 Chevy Camaro Convertible:** V6, AT, Full Power, (Nice), 71K Miles, **\$6,595**

**Hwy 63 North • Bloomfield, IA**  
Hours: M-F: 8am-5pm • Sat: 8am-2pm  
Pre-Owned Auto Sales  
Oil Change, Brake Jobs, Mechanical Repair, Etc  
[www.mikelsinc.com](http://www.mikelsinc.com)  
641-664-2331 • 800-303-3321

## ARE YOU LOOKING FOR SOMEONE WHO CAN:

- Paint your house (Regular, sponge, textured, int or ext)
- Strip or Hang Wallpaper • Repair Lathe & Plaster
- Clean New Construction or General Cleaning (Houses and Commercial, One Room or a whole House or Building)
- Downsizing or Cleaning Out Buildings or Garages
- De-cluttering And/Or Organizing

**Will Travel**  
**No Job Too Big or Too Small!**  
**15 Years Experience**  
**Call: 660-341-6424**

## Fall Machinery Consignment Auction

**Saturday, September 20th • 9:00 AM**  
Hartford, MO

**Now Taking Consignments!**

### Perkins Premium Auction Co.

in conjunction with Whitney Ag Sales will be holding  
Fall Machinery Consignment Auction  
Saturday, September 20th at 9:00 AM 10 miles east of Unionville at the former Hartford State Shed

**To consign items please call**  
Caleb Perkins (660) 626-3189 or  
Mick Whitney (660) 341-3471  
[www.perkinsauctions.com](http://www.perkinsauctions.com)  
"Your Friend in the Auction Business"

## Car Country Auto Wrecking

• Quality Used Parts  
We Buy Junk Cars & Trucks  
No Charge For Disposal Of Appliances

Scrap Metals, Waste Oil, Etc.

**(641) 792-8854 Or 1-800-252-2886**

2713 Hwy 14 South Of I-80,  
Newton, IA 50208  
Just South Of I-80 @ Exit 164



**McKim Tractor Service**  
2718 Lincoln Avenue • Oskaloosa, IA  
641-673-7858

More tractor. More choices.

New 7600 Series Mid-frame Row Crop Tractor

### Used Hay & Miscellaneous

2013 M&W Vertigo, 25' Vertical Tillage PC	\$47,500
2012 MF 2856A Baler, T/W, Suspension, 5400 Bales	\$40,000
2009 Bush Hog 3210, 10' Pull Rotary Mower	\$7,250
2006 Land Pride 5515 Front Chains	\$12,500
2004 Hesston 956A, Twine & Mesh Wrap	\$23,950
2003 NH BR780 Baler, Twin/Wrap	\$18,000
2001 NH 1465 MoCo	\$7,500
2001 NH 688 Round Baler, Twine/Wrap	\$15,500
1999 New Idea 5209, 9' Disc Cond.	\$7,950
1996 Vermeer 605K, Twine & Mesh	\$9,500
1995 Bushhog 3126, 10 ft Pull Rotary Mower	\$5,950
1994 JD 1600, 14'	\$5,250
1990 Hesston 1160	\$4,500
M&W DF12 Wheel Rakes (2)	\$6,750 & \$8,950
Used Wheel Rakes	CALL
Used Finish Mowers	CALL

### Combines

2012 567, Loaded, 383 Hrs	Coming In
2011 Gleaner R66, RWA, 445 Sep Hrs	\$250,000
2003 Gleaner 8000, 25' Flexhead	\$18,500
1999 Gleaner 800, 20 Ft. SCH, Poly	\$10,500
1995 Gleaner R62, Well Kept	\$48,000
1993 Gleaner 316 Flex Head	\$4,500
1990 Gleaner Hugger 6R30	\$9,500
1984 Gleaner M3, RWA	\$6,500
1983 NH TR85 w/Heads	\$9,000
Used Corn Heads & Platforms	CALL

### Tractors

2008 Agco LT 95A, FWA, Loader, Cab	Coming In
1983 AC 6080, 2WD, Cab, Loader	\$18,000
1980 Case 2290	\$8,500
(2) ACD17	CALL
USED LOADERS	CALL
USED TRACTORS	CALL

**Lots of Good Used Lawn & Garden Tractors**

**HESSTON** **GLENER**



2005 Hesston 956A  
Twine & Mesh Wrap  
**\$24,950**



2009 Agco LT 95A  
517 Hrs., FWA, Cab,  
**\$57,500**



2011 MF1372  
12' Disc Conditioner  
**\$25,500**



2010 MF 2856A  
5,800 Bales, Oiler,  
Twine/Wrap, **\$35,500**



2006 New Holland BR780  
Round Baler, Twine/Wrap,  
Extra Sweep, **\$21,500**



2012 MF 2856A Baler T/W  
Suspension, 5400 Bales  
**\$40,000**

**WANT TO BUY:** Old Coin Collections, Silver Dollars, Sterling Silver And Wheat Pennies. I Buy Many Different Collectibles. What Do You Have For Sale? Will Pick Up At Your Home, Office Or Bank. Paying Top Cash Since 1971 Call Westdale Coins, Cedar Rapids. 319-396-7760 8-29

**FOR SALE:** Model 67 Winchester Pre-64 .22 Single Shot; Also Boys Rifle, Model 68 Winchester Pre-64 .22 Single Shot. 641-680-0892 641-675-3421 ETFN

**FOR SALE:** 2-Rail, 3-Rail, 4-Rail, Vinyl Fence, Vinyl Decking & Railing. 641-722-3641 TFN

**FREE HEAT & WATER:** Eliminate Monthly Heating Bills With Classic Wood Furnace. No Sunday Calls. 660-707-3866 TFN

**BULK HARDWOOD MULCH:** \$30 Cubic Yard, Black Or Red, \$36 Cubic Yard. Top Soil, Compost, Sand, River, Rock, Red Crushed, Brick Driveway. New Virginia. Rock Delivery Or Pickup. [www.baileyfarms.com](http://www.baileyfarms.com). 515-720-0039 8-29

**FALL BRAWL DEMO DERBY:** Saturday Aug. 30 At 6:30 Bloomfield, Iowa. Big ONE-DAY Show You Do Not Want To Miss. [www.racedirtbloomfield.com](http://www.racedirtbloomfield.com) 8-29

**YODER'S INDIAN CREEK FURNITURE:** Is Now Stocking High Quality Mattress Sets, Available In All Sizes, We Also Have Furnishings For Every Room Of Your Home, We Build With Solid Hardwoods. 4 Miles North Of Cantril On Route V64 Or 1/2 Mile South Of Lebanon. 22769 Route V64 Milton, IA. TFN

**HUSKEY'S HOME SERVICE!:** Plumbing, Bath Remodels, Windows, Doors, Floors, Siding, Custom Decks. R-10 Insulated Foundation Enclosure Systems For Older Site Built, Modular, And Manufactured Home. Utility Cost Will Explode. Be Ready! 573-696-3468 TFN



**PETS**

**FOR SALE:** Hunting Dog Tracking Collar, Classic Tracker w/One Collar, 9 Mile Range, \$150, Used Very Little. 319-677-0905 8-22

**FOR SALE:** 3-AKC Reg. Collie Puppies: 12 Weeks Old, Sable & White, Shots, Vet Checked. \$500.00. 217-645-3651 8-22

**REAL ESTATE**

**FOR SALE:** Two & One Half Acres, Wooded Water Front Excellent Hunting & Fishing, Near Unionville, Iowa, Power & Water, Near State Forest, \$25,000, \$5,000 Down. 641-452-6656 9-5

**ANNIVERSARY SALE!** New 2014 Modular Closeout! 3 Br., 2 Bath, 1264 Sq. Ft., 2x6 Walls, 2x10 Floor Construction, Full Drywall Finish. Delivered And Installed On Your Basement, \$77,135.

**Lincoln Homes**  
971-222nd Dr. Hwy 30  
Ogden, IA 50212  
515-275-2717 8-22

**USED HOME PRICES:** On All New Display Homes! All Display Homes Must Go!! Save \$1,000's.

**Hamilton Homes.**  
816-583-2177 8-22

**MUST SELL:** (5) New 16x80, 6" Walls, Thermo Windows, Vinyl Siding, Shingle roof, Starting At \$36,900.

**Hamilton Homes.**  
816-583-2177 8-22

**HOUSE FOR SALE:** This 3 To 4 Bedroom Ranch Style Home Is Located 3 Miles North Of Memphis. The Home Sits On 31 Acres. Priced To Sell! Must See To Appreciate. 660-328-6341 Or 660-341-5558 8-22

**ANNIVERSARY SALE!** New 2014, 28x48 Double Wide Closeout. 3 Br, 2 Bath, 117 Sq. Ft., 2x6 Sidewall Construction, Free Delivery & Setup, Frost Piers, AC, And Skirting Installed, \$63,663.

**Lincoln Homes**  
971-222nd Dr. Hwy 30  
Ogden, IA 50212  
515-275-2717 8-22



**For Sale:**  
2009 J&M  
750 grain  
cart.  
18" auger,  
hydraulic  
spout

30.5X32 Firestone R-1 tires,  
1000 PTO, tarp & lights. Like new.  
**\$25,000 OBO. 573-248-7985**



**Aug. 28 - Sept. 1, 2014 \* Mount Pleasant, Iowa**



**Who Will You Share It With?**



**Aug. 28 Country Gold**



**Aug. 29 American Young & Chris Janson**



**Aug. 30 Craig Morgan**



Country Music Shows Are Free With Gate Admission

**Aug. 31 The Henningsens & Steve Holy**



**August 28th is Veterans' Day**

That day all Veterans will receive 50% off their one day admission at the Reunion gates. Fireworks to end the day.

**CAMPING INFORMATION**

\$8.00 Tent Camping  
\$12.00 Regular Camping  
\$18.00 30amp Camping

Reserved Camp Sites Available by calling 319-385-8937

\*One Day Admission \$12.00

\*Early Bird Multi-Day Admission \$20.00  
If Purchased by May 31, 2014

\*Multi-Day Admission \$25.00  
If Purchased after May 31, 2014

\*Children 10 & Under Free

Get More Information By Following Old Threshers



Midwest Old Threshers \* 405 East Threshers Road \* Mount Pleasant, Iowa 52641 \* 319.385.8937 \* info@oldthreshers.org \* www.oldthreshers.com

**R&R TOTAL DESTRUCTION Promotions**

**Sept. 3 Demo Derby Unionville, MO 7:30PM**

**STOCK WELD- FULL SIZE:** \$1,000 - \$600 - \$400 - \$200 - \$100  
Trophies To Top 5  
**COMPACTS:** \$700 - \$450 - \$300 - \$150 Trophies Top 3  
**COMPACT TRUCKS:** \$500 - \$250 - \$100  
Must Have 3 Or More To Run This Class  
**ENTRY FEE:** \$40 • **Pit-Pass:** \$20 • **RIDERS:** \$30  
Power Wheels Demo Derby: Free Entry  
Ages 5-9 Yrs Old - Adults Must Have Pit Pass  
Call for rules or go to: [www.randrpromotions.com](http://www.randrpromotions.com)  
**All Cars Must Be Inspected 1 Hour Prior To Start Time**  
**For Info Call: 515-971-1328**

**Cargo Mate 6x12, V-Nose, Rock Guard, LED Tailites, Ramp Rear Door, Side Door**

**\$2,995**

**C&C Cycle**  
Chariton, IA • 888-475-2243  
[www.cc-cycle.com](http://www.cc-cycle.com)

**UPTOWN MOTORS**  
Hwy 69 North • Bethany, Mo.  
**660-425-3440**  
Open 8 to 5 Daily for 36 Years

**2012 FORD FUSION**  
Deluxe Model, 4 New Tires, 53,000 Miles  
..... Wholesale Price w/Warranty

**2003 HONDA ELEMENT,**  
**2002 HONDA CR-V**  
4x4, Very Nice Dependable Cars

**2006 KIA SEDONA VAN**  
Very Clean 7 Pass Car,  
Mo State Inspected.....\$6,795

**DODGE RAM 4 DR TRUCK**  
Small V8, 4x4, Ready to Roll & Very Nice!

**2003 CHEVY TRAILBLAZER**  
4x4, 6 Cyl, Runs & Drives Good..\$4,750 Inspected

**HARLEY DAVIDSON ROAD KING**  
Very Nice Cond, Runs Perfect!

**All MO State Inspected & Ready!**



PUBLIC NOTICE! PUBLIC NOTICE! PUBLIC NOTICE! PUBLIC NOTICE! PUBLIC NOTICE! PUBLIC NOTICE!

# Summer Clearance Event

## FORD - CHRYSLER DODGE - JEEP - RAM

  
**DODGE**

  
**Jeep**

  
**CHRYSLER**

  
**Ford**

### Due To The Huge Success Of Last Weeks Sale

Lovegreen Ford-Chrysler In Kirskville Will Extend This sale  
**August 23rd through August 30th!**







[golovegreen.com](http://golovegreen.com)

### All New Vehicles Will Be Clearly Marked With Was & Now Prices

↓

### Down Down

	WAS:	NOW:		WAS:	NOW:		
146501	2014 Ram 1500 SLT Crew Cab, 4x4	\$44,205	\$37,683	143128	2014 Ford Escape Titanium	\$29,505	\$25,583
146514	2014 Ram 1500 Tradesman Quad Cab 4x4	\$36,875	\$31,383	143052	2014 Ford Escape SE	\$26,445	\$22,683
147515	2014 Jeep Cherokee Latitude 4x4	\$29,985	\$26,983	153005	2015 Ford Explorer Limited	\$39,790	\$36,283
155501	2015 Chrysler 200S	\$29,730	\$27,683	143150	2014 Ford F150 Super Crew 4x4 XLT	\$42,810	\$33,383
155503	2015 Chrysler 200C	\$34,415	\$31,983	143118	2014 Ford F150 Super Crew 4x4 STX	\$37,770	\$29,783
155504	2015 Chrysler 200S	\$25,490	\$23,783	143118	2014 Ford F150 Super Crew 4x4 XLT	\$43,575	\$34,183
146534	2014 Dodge Journey SXT	\$28,375	\$24,583	143112	2014 Ford F150 Super Crew 4x4 XLT	\$44,985	\$35,216
147529	2014 Jeep Cherokee Latitude 4x4	\$28,185	\$25,383	143121	2014 Ford F150 Super Crew 4x4 XLT	\$44,145	\$34,483
147527	2014 Jeep Cherokee Latitude 4x4	\$28,185	\$25,383	143149	2014 Ford F150 Super Crew 4x4 XLT	\$44,230	\$34,683
147515	2014 Jeep Cherokee Latitude 4x4	\$29,985	\$26,983	143080	2014 Ford F150 Super Crew 4x4 XLT	\$44,220	\$34,583
146519	2014 Dodge Grand Caravan SE	\$25,690	\$21,945	143105	2014 Ford F150 Super Crew 4x4 XLT	\$43,720	\$34,183
146532	2014 Dodge Grand Caravan SE	\$25,790	\$22,083	143103	2014 Ford F150 Super Crew 4x4 XLT	\$43,150	\$34,183
147528	2014 Jeep Wrangler Unlimited Sport 4x4	\$33,175	\$31,883	143092	2014 Ford F150 Super Crew 4x4 XLT	\$43,325	\$33,783
143065	2014 Ford Focus Titanium Sedan	\$25,955	\$19,983	143064	2014 Ford F150 Super Crew 4x4 XLT	\$44,985	\$35,283
143123	2014 Ford Fusion S	\$22,795	\$18,783	143082	2014 Ford F150 Super Crew 4x4 XLT	\$42,655	\$33,183
143131	2014 Ford Fusion S	\$22,795	\$18,783	153006	2015 Ford F250 4x4 XL 6.2 V8	\$36,010	\$30,383
143152	2014 Ford Escape SE FWD	\$25,955	\$22,283	153003	2015 Ford F250 4x4 Crew Cab XL	\$43,330	\$36,983
143132	2014 Ford Escape S FWD	\$24,100	\$20,683	153001	2015 Ford F250 4x4 Crew Cab XL	\$43,330	\$36,983
143077	2014 Ford Escape SE	\$26,840	\$22,983	143087	2014 Ford F150 4x4 Crew Cab FX4	\$52,160	\$44,183

**Saturday,**  
August 23rd  
8 am. to 6 pm.

**Monday,**  
August 25th  
8 am. to 6 pm.

**Tuesday,**  
August 26th  
8 am. to 6 pm.

**Wednesday,**  
August 27th  
8 am. to 6 pm.

**Thursday,**  
August 28th  
8 am. to 6 pm.

**Friday,**  
August 29th  
8 am. to 6 pm.

**Saturday,**  
August 30th  
8 am. to 6 pm.

### ALL Vehicles Will Be Clearly Marked With Was & Now Prices!!

2014 F150 Requires Trade-In & Financing w/Ford Credit  
 2015 F250 Requires Financing w/Ford Credit  
 2014 Ford Escape, 2014 Fusion, 2014 F250 Requires Financing Through Ford Credit  
 2014 Ram 1500 Crew Cab & 2014 Ram 1500 Quad Cab Requires Chrysler Capitol Financing  
 Chrysler 200 Must Have Trade-In



**LOVEGREEN**  
GOLOVEGREEN.COM

Find Us On Facebook At  
**Lovegreen Ford Chrysler**

We Buy Used Cars! Call Jim Perry 660.665.2828

1801 N. Elson, Kirksville, MO - 1-800-500-4966 • 660-665-2828

## Ranger, RZR & ATV's In Stock!!

### Call Us Today For All Your Polaris Needs!!





# SLAYTON POLARIS

8 Miles South & West of Pulaski, IA OR 6 Miles West Of Memphis, MO  
& 13 Miles North On Hwy B

## 660-328-6627

**FOR SALE:** 30 Acres M/L All Tillable Plus Additional 2 Acres With 3 Br. Home, Newly Remodeled With Finished Walkout Basement, Land Has New Pond, Fences And 2 New Buildings. Near West Grove, IA, 220th Ave.  
641-680-3349      8-22



**2009 Polaris  
Ranger 700, Fuel  
Injected, 4x4,  
Full Hard Cab,  
ITP Tires**

## \$8,995

**C&C Cycle**  
Chariton, IA • 888-475-2243  
[www.cc-cycle.com](http://www.cc-cycle.com)

**PRIVATE EXCELLENT MATURE BUCK HUNTING:** On 160 Acres On Grand River Decatur County. Bow, Shotgun, Muzzleloader. Two Hunters Only \$2500 Total. No Outfitters Please. Call Steve.  
636-373-5677      8-22

**MOBILE HOME SHOP ONLINE:**  
[www.columbia-discounthomes.net](http://www.columbia-discounthomes.net)  
**573-442-4444**



## AUCTION

**James (Jim) Krejci Estate**  
**SATURDAY, AUGUST 30, 2014 • 10:00 AM**  
22137 550th St • Centerville, Iowa

South of Centerville on Hwy 5 just past the Manhattan Restaurant, to 550th St, turn East.  
**Make your plans to attend this high quality auction.**

**Special mention items include:**

40"x79" Marble Dining Table on Marble Base/7 Chairs; 2-8' tall Brass Finish China Cabinets; Round Curio Cabinet w/Claw Feet; Nice Desks; Credenza; Dressers; Lovely Antique Bedroom Suite; Marble Coffee Table; Blonde Bedroom Set; Chairs; 40-50 Pcs of Carnival Glass; 50+ Pcs of Milk Glass; Other Kitchen & Household Items; 2 Trombones; Clarinet; Trumpet; ALSO SELLING A Very Lg Amt of Fishing Equip/Supplies including Hundreds of Lures, over 100 Fishing Rods, 40 Reels, Tackleboxes, Boxes & Boxes of Worms, Rod Stands & more. Trek 7000 & 7600 Bicycles; 30 +/- FIREARMS (Check out Website FOR DESCRIPTION OF FIREARMS, FIREARMS WILL NOT BE AVAILABLE UNTIL DAY OF AUCTION). Gun Ammo to include: 50 Boxes of 16 ga, Some 20 ga, 10mm, 300 Weatherby mag, 1 1/2 Cases of 7.62x39 mm, 20 Boxes of 20 ga Slugs & lots of other Shotgun Shells; 7 Ammo Boxes of Lead Bars; Hard & Soft Gun Cases including a Diamond Plate Case; Ammo Bags; Gun Slings; 6-Bushmaster 30 round AR15 mags; 11-45 Magazines; 12-Ruger & Bowing cal Mags; Beretta, Browning, Glock & many other Magazines; 3-Accudot Red Dot Sights; Nikon 6.5-20x44 Scope; Bushnell Spotting Scope w/Stand & other Scopes; Lots of Clean Brass of Various Calibers; Reloading Table; Primers & Bullets for reloading; 5-Lyman Bullet Molds; Army Ammo Cases; Deer & Antelope Mounts; Clay Pigeons; Sport Clothing; Leather Jackets; Stackable Tool Chest; 3 lg Garage Storage Shelving; Sears 10" Radial Arm Saw; McCullough & 2 Poulan Chainsaws; Craftman & Skil Power Tools; Toolboxes & Hand Tools; SHP like new Troy Built Horse Rear Tine Tiller; Snowblower; Lots of Misc Items.

2004 CHEV SUBURBAN LT K-1500 (4WD, BUCKET SEATS, LIFT BACK HATCH, V8, 120,888 MILES, Black, EXCELLENT CONDITION)

WEBSITE FOR LIST, PICTURES & FIREARMS: [demryauctions.com](http://demryauctions.com)  
Announcements day of sale take precedence over advertising

### DEMRY AUCTIONS, LLC

JANET DEMRY      TOM DEMRY  
 641-895-4310      641-856-6408      641-895-2508  
 641-891-7258      Peggy/Kenny Vandenberg      641-891-1472  
 Junior Lawson 641-208-2454

CLIP & SAVE  
Ad Runs One Time





**2006 Street Bob, 15K Miles, Black Exhaust, Sissy Bar, Forward Controls, Custom Wheels**

**\$152/Mo**  
\$0 Down plus t.t.l.w.a.c.

**C&C Cycle**  
Chariton, IA • 888-475-2243  
www.cc-cycle.com



**T-CORNER FURNITURE**  
WE CARRY **MATTRESSES & BOX SPRINGS!**

**Pillow Tops**  
Special Sizes  
Double Sided Mattresses  
20 yr Warranty  
12 ga. Innerspring

1 Mile East  
Drakesville  
VM (641) 664-0207  
Hrs: Mon. - Sat. -9-5

**DOUBLE S FENCING**  
Wayland, IA 52654

Brush Cutting  
Field Fence  
Residential Fence  
Commercial Fence  
Recreational Fence

FOR ALL OF YOUR BRUSH CUTTING AND FENCING NEEDS

Shane - 319-750-4920     Seth - 319-750-1321

**Used FUQUA Double-Wide**  
4 Bdr, 3 Bath, Call Quick  
**573-249-3333**  
www.marktwain  
mobilehomes.com

*Crazy 3 Buck'n Bulls & Cattle Co*

**SUMMER BUCK OUT**  
**Saturday, August 30th**  
**@ 7pm**



Bone Run Ranch & Arena • 25433 Gray Ave, Cantril, IA  
(3/14 Mile North Off Hwy 2, Just East Of Cantril)

Contestant Call In For All Events Is  
Monday, August 25th 6-9 PM Text Or Call Roger Deao 641-919-1387

**PERFORMANCE INCLUDES:**  
Bull Riding - JR Bull Riding - Steer Riding  
Barrel Racing - Mutton Bustin' & Kids Event  
\$300 Added To Bull Riding • \$100 Added To Barrel Racing  
Admission: \$10 • Ages 5-9 \$5 • Under 5 Free • Concessions Available

**THANK YOU!! To OUR PREMIER SPONSOR HARBISON FENCING!**

**Old-Time VALUE**

**Dutchman's**  
an old time general store.

 <b>Ziploc SANDWICH BAGS</b> 125 CT. reg. \$2.99 <b>\$2.29</b>	 <b>Lucky Leaf Cherry Pie Filling</b> 21 oz. <b>\$1.39</b>	 <b>Little Smokies</b> 14 oz. PACK <b>79¢</b>	 <b>Jimmy Dean Premium - Ground Pork Sausage</b> 16 oz. <b>\$1.29</b>
 <b>8 Pack Crayola Crayons</b> <b>2/\$1</b>	 <b>Kosher Dill Pickle Slices</b> 16 oz. <b>79¢</b>	 <b>50lb. bag Granulated Cane White Sugar</b> That's under 40¢ lb. <b>\$19.99</b>	 <b>Bulk OATMEAL</b> 50lb. bag <b>\$19.95</b> *Quick Cooking *Regular Old Fashioned
 <b>Sunflower Seed</b> 50# BAG Black Oil <b>\$18.50</b>	 <b>15% OFF</b> All Womens Grasshopper Shoes	 <b>Make your own ROOT BEER</b> <b>\$2.49</b> Makes 5 gal. Root Beer Extract	 <b>FRUIT UPDATE!</b> Expecting mid September Michigan Baby Gold Peaches price around \$22 bushel

**SALE PRICES August 20-26**  
Dutchman's Store Division Street - Cantril, IA - (319) 397 2322  
STORE HOURS • Weekdays , 8a.m. - 6 p.m. • Saturday 8a.m. - 5 p.m. • Sunday Closed • View our specials at - www.DutchmansStore.com

**LAND FOR SALE:** 40 Acres With Great Building Site 2 Miles NW Of Troy, IA. Timber, Pasture, Pond, CRP, Electric And Water, 4200 Bu. Grain Bin, Good Fences. Call Anytime But Sunday.  
641-680-0892

**ANNIVERSARY SALE!:** New 2014 16x80 Single Wide, 3 Br., 2 Bath, 2x6 Sidewall Construction, Free Delivery And Set Up, Frost Piers, AC And Skirting Installed, \$46,613.  
Lincoln Homes  
971-222nd Dr. Hwy 30  
Ogden, IA 50212  
8-22  
515-275-2717

**FOR SALE:** (3) New Doublewides, Great Plans, Must Move ASAP, SAVE, SAVE, SAVE.  
Hamilton Homes.  
816-583-2177     8-22

**RECREATIONAL**

**FOR SALE:** 1988 31ft Carri-lite 5th Wheel, Sleeps 6, New Electric Jacks, Awning, Tires, \$2,995.  
641-777-1385     8-22

**VACATION RENTAL:** Lake Of The Ozarks, 3 Bedroom, 2 Bath, Waterfront Condo, Located At Lands End, 1 Mile From Outlet Mall, Call.  
641-919-4348     TFN

**Save Some Trees!**  
Read The Paper Online!  
www.hawkeyetrader.com



**2008 XL1200 Nightster, 13K Miles, D & D Header, SE Air, 18" Apes, Forward Controls**

**\$144/Mo**  
\$0 Down plus t.t.l.w.a.c.

**C&C Cycle**  
Chariton, IA • 888-475-2243  
www.cc-cycle.com

**Troyer Seeds**

**COVER CROP SOLUTIONS**  
Cover Crop That Pays!  
Home of the Tillage Radish™

~ Tillage Radishes ~ Crimson Clover  
~ Deep Root Annual Rye Grass ~ Turnips  
~ Hairy Vetch ~ Mixes, Available

**SMALL GRAINS • ALFALFA CLOVER • GRASSES**

~ Improve Soil Fertility ~  
~ Reduces Compaction ~  
~ Increase Yields ~



**12722 245th Street Emanuel**  
**Moulton, IA 52572 Troyer** **641-664-1381**

**Thorpe Auto Sales**  
Hwy 30 • Grand Junction, IA • 515-738-2441 • Cell 515-370-1200

 <b>\$7,900</b> 2004 Chevy 2500 HD, Ext. Cab, 4x4, 6.0 Auto, Rust Free	 <b>\$9,500</b> 2000 F450 Bucket Truck 29' Boom V10 Gas	 <b>\$7,900</b> 2002 F450 Bucket Truck 29' Boom, 7.3 Diesel
 <b>\$10,900</b> 2011 Chevy 1500 Cargo Van Just Off Lease, V6 Auto	 <b>\$6,900</b> 2000 GMC 1 Ton, C3500, Reg Cab, 4x4, 454 Auto, Rust Free	 <b>\$3,900</b> 1995 Chevy Ext. Cab, 4x4, 350 Auto, Red



**TRUMP TRUCKS INCORPORATED**

**KANN**  
MANUFACTURING CORPORATION

**DAKOTA TRAILER MFG., INC.**

**Scott**

**Reiter**

**660-727-2387**  
**800-821-5667**

[www.trumptrucks.net](http://www.trumptrucks.net)

660-727-2023 Fax Highway 136 East, Box 83 Kahoka, MO 63445  
GARY TRUMP/OWNER DARREN COTTRELL/PARTS CARL ZWEIFEL/SALES

**2001 Freightliner FL-80**  
3126 CAT 275 HP, 9 Spd.,  
13200 Front Axle,  
40K Air Ride Rear Axle,  
**\$16,000**

**2002 International 4700**  
Ext. Cab DT 466, Allison A.T.,  
12K Front Axles, 23K Rear Axle,  
Has 14' Contractors Box,  
**\$22,500**

**2000 International 4900**, DT 466 250 H.P.,  
3560 Allison Automatic, 16K Front Axle, 40K  
Hendrickson, Rear Suspension, Good Truck  
**\$25,000**

**2002 Mack CK613**  
E-7 Motor, 460 HP, Super 10 Spd., 12K Front Axle,  
40K Air Ride Rears, Take 18' Grain Bed,  
**\$22,500**

**2003 Freightliner FLD112**  
C-12 CAT, 10 Spd  
12K Front, 21K Air Ride Rear  
**\$9,500**

**2003 Freightliner FL 80**,  
280 HP Mercedes, Allison AT, 16K Front Axle, 40K  
Air Ride Rear Axles, Truck Ready for 20' Grain Box  
**\$30,000**

**2007 Freightliner M-2**  
450HP Mercedes, 10 Speed,  
Good Tires & Brakes, Only 312K  
**\$17,500**

**2008 International 4400**, 260HP, Maxforce,  
10 Spd., 14K Front Axle, 40,000 Air Ride Rears, New  
18"x60" Side Future Line Aluminum Grain Bed,  
250K **\$62,500**

**2007 Freightliner M-2 G7 Cat**  
9 Spd., 12K Front Axle, 36K Air Ride Rear,  
NEW 18' Scott Grain Bed w/Tarp  
**\$44,500**

**2009 Max CXU613**  
MP8-340 HP, 10 Spd., 12K Front,  
40K Air Ride Rears, Ten Alum. Wheels, 335K  
**\$51,500**

**2009 International Prostar ISK**,  
450HP, Cummins 10 Spd, 12K Front Axle, 40K Air  
Ride Rears, 173" WB, Jake Brake, Airslide 5th,  
661K Miles, **\$35,000**

**2003 Freightliner FL 80**,  
280 HP Mercedes, Allison AT, 16K Front Axle, 40K  
Air Ride Rear Axles, Truck Ready for 20' Grain Box  
**\$30,000**

**2007 Freightliner M-2**  
450HP Mercedes, 10 Speed,  
Good Tires & Brakes, Only 312K  
**\$17,500**

**2008 International 4400**, 260HP, Maxforce,  
10 Spd., 14K Front Axle, 40,000 Air Ride Rears, New  
18"x60" Side Future Line Aluminum Grain Bed,  
250K **\$62,500**

**2007 Freightliner M-2 G7 Cat**  
9 Spd., 12K Front Axle, 36K Air Ride Rear,  
NEW 18' Scott Grain Bed w/Tarp  
**\$44,500**

**2009 Max CXU613**  
MP8-340 HP, 10 Spd., 12K Front,  
40K Air Ride Rears, Ten Alum. Wheels, 335K  
**\$51,500**

**2009 International Prostar ISK**,  
450HP, Cummins 10 Spd, 12K Front Axle, 40K Air  
Ride Rears, 173" WB, Jake Brake, Airslide 5th,  
661K Miles, **\$35,000**

**1995 Dolphin 35' Motorhome**, large  
slide, generator, automatic jacks, heat,  
double air that works great, all new tires,  
Ford 460, 45k miles,  
**\$15,500 660-651-0594**

**SLAYTON POLARIS**

**Kawasaki 3010 Mule**  
4x4, Camo, Cab  
& Heater, Runs  
Good

**8 Miles South & West of Pulaski, IA**  
**Or 6 Miles West Of Memphis, MO & 13 Miles**  
**North On Hwy B**  
**660-328-6627**

**FOR SALE:** 2003 21' Riverside  
Camper, Bunkhouse, Sleeps  
6-8, Furnace, AC, Stove,  
Fridge, Microwave, Awning,  
\$5,900, Call.  
641-499-2489 Or  
641-751-6460

**FOR SALE:** 1998 Slide-In  
Truck Camper, 10 1/2' Box,  
Loaded, Heat/Air/Oven, Great  
Storage, Garaged, Very Clean,  
\$4,500 OBO.  
217-645-3525

8-22

**New Harleys**  
**For 2.49% For 66 Months**  
**And \$0 Down With**  
**Qualified Credit!**

**C&C Cycle**  
**Chariton, IA • 888-475-2243**  
[www.cc-cycle.com](http://www.cc-cycle.com)

**TRACTORS:** JD6430 Prem, w/Ldr, 1700 Hrs; 8300 MFD, 5000  
Hrs; 8100 MFD, 4100 Hrs; 4440 PS; (2) 4240 QR; 8430 4WD;  
JD 2520 Compact- Needs Work; Duetz-Allis 9170, 2WD; NH  
TS115A MFD; Case IH 9230 RCS, 3pt, PTO; 9170, PTO, New  
20x42 Tires; Case1070 Black Knight.

**LAWN MOWERS:** JD 757; 345; 445.

**INDUSTRIAL SKIDLOADERS:** NH DC 80 Dozer; '11 JD  
326D CHA, 2 Spd, (Bad Hydro); Bobcat S-250 Clean; 773; NH L  
865; Cab; 3 PT. Backhoes; CAT 420 D BH&LDR.

**COMBINES:** '04 C-IH 2388, 1450 Hrs; 1460, Chopper; JD (2)  
9500; '89 6620 SH; '80 6620; JD 9400, 1,800 Hrs.

**HEADS:** '09 JD 630 (Nice); JD 625, (2) 620; 920 FF; 920; 913;  
220; 693, 643 OD; 444; '98 893, KR, HDP; Case-IH 2206; 2208,  
(2) 1063; 883 Poly; 1020 20'; 22 1/2'; 25'; Special Prices On  
New MD Head Trailers; Several Used Head Trailers.

**IMPLEMENTS:** JD535 Disc Bine; JD 1418 Cutter; JD568  
Baler/Net; JD 1219 Mow-Cond; JD RM 630, 85-12R Cult; C-IH  
4300 44'; 30' FLD Cult; JD 980 26'; Fld Cult; Sunflower 35'  
Crumbler; JD DB 90 36R30; 1770 24R; 1760 12R; 7000 8R30  
7 8RW Planters; Kinze 2700 24R Planter; JD 640SL; 741 SL;  
746 Loaders.

**COLO IMPLEMENT**  
**COLO, IA**  
**641-377-2355**  
[www.dailyauctioncompany.com](http://www.dailyauctioncompany.com)  
**NEED TO BUY:**  
**GOOD USED FARM & INDUSTRIAL EQUIPMENT**

**Carroll RENTS** **IOWA TOOL** **201 S. Iowa Avenue**  
**OTTUMWA, IA 52501**  
**641-683-1888**

**Wilson Aluminum Livestock**

**H&H Aluminum Motorcycle Trailer**

**Aluma Various Sizes Small Utility Trailer**

**H/H & Trailerman Skidloader Trailer (2) 7K Axles**

**Variety of Goosenecks Available**

**Used Construction Equipment**

**TRAILER SALES CALL!!**  
**641-455-5395**

**MTI Cargo**

**Bradford Built Steel & Alum Beds**

**MTI 7x14 V-Nose Ramp Door**

**Various Brands Of Tilt Beds**

**H&H And B&B Dump Trailer**

**\$6,900**  
**2013 H&H Custom, 7x16 V-Nose, Black Out**

**H&H 8 1/2x20 V-Nose 6' 6" Wall, Ramp Door**

**FULL SERVICE REPAIR SHOP - 641-455-5395**  
**Fast • Dependable • Reasonable - From Minor Maintenance to Major Repairs**

**EARLY WHEELS OF IOWA**

**52ND ANNUAL SWAP MEET**

*Iowa's Oldest & Largest Swap Meet*

**September 5th - 6th - 7th, 2014**

Vendor Costs \$30.00 for 2 1/2 Days - Outdoor Slots  
Ladies World - Indoor Slots - \$20 (No Car Parts)

**Adair County Fairgrounds, Greenfield, IA**  
**Junction of Iowa Hwys #25 & #92**

**FREE Admission • Food Available**  
For Reservations Call:  
**Dixie Johnson 515-238-3624**  
**September 4th & After 641-743-2856**  
For More Information Go to:  
[www.ewi@earlywheelsofiowa.com](http://www.ewi@earlywheelsofiowa.com)



**HOME FOR SALE AT AUCTION**  
**SUNDAY SEPTEMBER 7TH, 2014 • 2:00 PM**  
 102 SOUTH 4TH STREET • WINTERSSET, IOWA

Very nice brick & wood structure 1 1/2 story home, 3-4 bedrooms, 2 full baths, large living room, eat-in kitchen, full basement, lots of closet space, breezeway between double car garage & kitchen. Large corner lot 2 blocks from the square.



**TERMS OF SALE:** 10% down day of sale, with the remainder due at closing.

**HARTMAN AUCTIONEERING**

Steve Hartman 515-468-7857 • 515-462-4584  
 www.hartmanauktioneer.com  
 Bob Duff ~ Broker

FOR SALE: 1998 Excel 5th Wheel, 30ft, Awning, Air, Call For More Info. 641-752-4245 8-29

FOR SALE: 2005 Thor Tahoe, 33 Ft. Toy Hauler. Third Wheel, \$18,000. Sleeps 8-9 People. Liberty, MO. 816-536-7376 8-22

WANTED TO BUY: Used Camper Preferably 18ft.-28ft. Travel Trailer, Reasonably Priced. 641-777-9139 TFN

FOR SALE: 2007 Yamaha 650 V-Star Classic Motorcycle, Windshield, Backrest, 13K, \$2,995. 641-777-9139 TFN

**LAND AUCTION**  
 200 Acres M/L • 2 Parcels • Wapello County, IA  
 Saturday, September 20, 2014 • 10:00 AM  
 Sale Site: Hedrick Community Hall • Hedrick, IA  
 Farm Location - 5 1/2 Miles South of Hedrick on Agency/Hedrick Rd, East on 145th St, 1 3/4 Miles South on Farson Rd. Watch for Signs.  
 General Description: Offering Parcel 1 - 80 Acres, 76.18 Tillable, Avg CSR 79.3. Parcel 2 - 120 Acres, 110.76 Tillable, Avg CSR 73.9. Located in Sections 29 & 32, Competine Township, Wapello County, IA.  
**Owner - Neil Campbell Estate**  
 For Information Contact  
 641-682-4107  
 641-777-2307  
 www.midstatesfm.com

[www.hawkeyetrader.com/lendawing](http://www.hawkeyetrader.com/lendawing)

**SAM'S BODY SHOP**  
 Hwy 34 • New London, IA • 1-319-367-5214



2014 Forest River Nitro XLR Toy Hauler Hail Damage, AS IS \$15,500



2007 Chevy Silverado LTZ V8, Auto, 4x4, Leather Loaded, Spray In Liner, 120K  
**READY TO GO \$16,750**

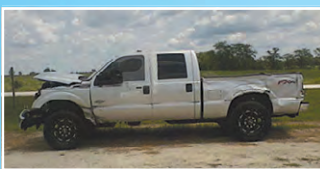

2013 Ford F250, 4 Dr., 4WD, Diesel, 27K Miles, 20" Wheels, 35" Tires, After Market Exhaust, Front Damage  
**AS IS \$25,500**



2011 Cadillac STS 66K, V6 Auto, Leather, Left Hail Damage  
**\$12,500**



2009 Silverado 4 Door, 4x4, 5.3 Auto, 82K Miles  
**READY TO GO \$18,500**



2013 Volkswagen Jetta SE Leather, Loaded, Sunroof, 13K Miles, Light Left Rear Damage, Bags Good  
**AS IS \$10,800**



2012 Jeep Liberty 4x4, V6 Auto, 24K, Right Side Damage, Runs & Drives  
**AS IS \$8,800**



2009 Chevy Tahoe LTZ, Leather, Loaded, Bags Good, V8, 4x4, 99K, Light Front Damage, Runs & Drives  
**AS IS \$14,600**



2009 Buick Enclave CXL AWD, V6, Auto, Leather, Loaded 80K, Light Front Damage  
**AS IS \$10,000**

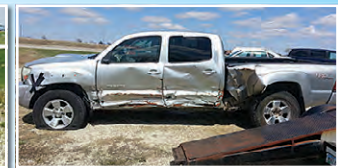

2006 Toyota Tacoma Double Cab V6 Auto, 4x4, Left Side Damage, 96K  
**AS IS \$7,800**



2006 Buick Lucerne CX, Left Front Damage, 43K Miles, Leather, Loaded  
**Fixed \$10,800**



2008 Ford Edge SEL AWD, V6 Auto, 72K, Hail Damage  
**AS IS \$8,500**



2012 Chevy Impala LT V6 Auto, 41K Miles, Bags Good, Light Front Damage  
**AS IS \$10,000**



2014 Chevy Silverado, 4 DR, 4x4, Duramax Dsl, 14K Miles, Good Title, Front Damage,  
**AS IS \$28,500**



2011 Toyota Tundra 4 Door, Left Side Damage, 20K  
**AS IS \$14,500**

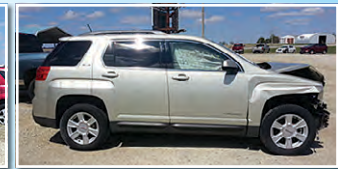

2013 GMC Terrain SLE 4 Cyl, Auto, 4x4, 25K, Front Damage  
**AS IS \$8,600**



2011 Ford Fusion SEL V6 Auto, 25K, Light Front Damage  
**AS IS \$6,800**



2013 Cherokee Travel Trailer Camper Hail Damage, One Slide  
**Call For Price**



2012 Ford Mustang V6 Auto, 45K, Leather, Loaded, Right Side Damage  
**AS IS \$7,200**



2008 Saturn Vue XR V6 Auto, 93K, Trade In  
**READY TO GO \$8,000**



2013 Can AM Maverick 1000 Side By Side, Light Roll Damage  
**AS IS \$10,500**

[www.samsbodyshop.net](http://www.samsbodyshop.net)



# Saturday, October 4, 2014

## 4th Annual Lend A Wing Golf Tournament

**AL'S AUTO & EQUIPMENT**  
Blakesburg Iowa • 641-777-4004 • 641-938-2222



**\$2,000**  
1995 Chevy Silverado K2500,  
5.7 Auto, 4x4, Reg. Cab, 97K, 1-Owner, City Owned, Runs &  
Drives Out Good! Mechanically Good, Great Farm Truck.  
[www.alsautoandequip.com](http://www.alsautoandequip.com)



**\$19,900**  
2008 Brookside 34' 5th Wheel Camper,  
2 Slides, Prior Salvage Title  
**660-341-1252 • No Sunday Calls**

**FOR SALE:** Golf Carts,  
Yamaha EZGO, Club Car, Lift  
Kits, ATV Tires, Rear Seats,  
We Have It All!! We Service  
All Brands & Everything Is  
Guaranteed! See Pictures &  
Prices At [www.rustylatimer.com](http://www.rustylatimer.com)  
or Call Centerville, IA,  
641-895-0075 TFN

**CDL LICENSES:** In 24 Hrs,  
Training & Automatic Truck  
Furnished. CDL For All States.  
American CDL Training, LLC.  
[www.americandl.com](http://www.americandl.com), St.  
Joseph, MO. Now Accepting  
Visa & Mastercard.  
660-254-2541 TFN

### EMPLOYMENT

**DRIVERS-OTR:** Miles! Paid  
Loaded/Empty Same. Great  
Trucks, Benefits! Prepass.  
CDL-A, 2 Years Exp.  
[www.climateexpress.com](http://www.climateexpress.com) Or  
636-584-6073 8-22

**DRIVERS:** Start Your New  
Career Here! Sign On Bonus!  
Excellent Wages & Benefits,  
CDL-A; 1 Yr. Experience.  
Southeastern Positions. Call  
Jim.  
402-533-2030 Or  
402-278-1132 8-22

**Can't  
Win If  
You Don't  
Play**

[www.hawkeyetrader.com](http://www.hawkeyetrader.com)

**HAWKIE WANTS  
YOU To  
Lend A Wing  
For Our Veterans**

**Join Us For the 4th Annual  
Lend A Wing Benefit Golf Tournament  
Saturday, October 4, 2014  
For All the Details Go To:  
[www.hawkeyetrader.com/lendawing](http://www.hawkeyetrader.com/lendawing)**



416 Greene St, Adel, IA (515) 993-4159  
[d\\_auction@hotmail.com](mailto:d_auction@hotmail.com)



Chad Daugherty



Kelly Daugherty

**Auction**  
"We Sell it the Day You Need it Sold!"

**Daugherty**  
AUCTION AND REAL ESTATE SERVICES, INC.

### Home & Personal Property Auction Tues., August 26th

Personal Property sells @5:30 pm  
Real Estate sells @ 6:30 pm  
**778 Ashby Dr., Waukee**  
Midwest Country Estates  
3 bedroom, 2 bath mobile home,  
1 car garage, covered deck, GFA  
furnace (4 yrs old), gas water heater  
newer siding, small tool shed

-----  
Few antiques, furniture, household,  
lawn/garden tools & much  
miscellaneous!

### Public Auction

Fri., Sept. 5th 5:30 pm  
**798 Ashworth Dr., Waukee**  
Many vintage toys, antiques  
unique items, household, misc

### Home At Auction

Tues., Sept. 9th  
Personal Property sells @5:00 pm  
Real Estate sells @ 6:00 pm  
**4575 NE 23rd Ave., Des Moines**  
1 acre w/double wide modular home  
3 bdrm, 2 1/2 ba, 3 season porch  
3 1/2 car gar, breezeway connecting  
home & garage, Jacuzzi,  
peach trees, grape vines

### Public Auction

Thurs., September 11 10:00 am  
16 miles south of Des Moines on I-235  
to St. Mary's exit #52, east 2 1/2 miles  
on G-50 to R-45, 1/2 mile south to Nixon  
St., 1 1/2 mile east to 55th Ave., 1/4  
mile south to farm  
Farm machinery & shop equip.,  
JD 3020, JD 630, 1977 JD 4430  
JD 4020, JD 213, Sitrex DM-6  
dozers, grain trucks, much more!!!



### UPCOMING AUCTIONS!!!

Madison County Acreage  
w/a hog confinement facility  
Fri., Sept. 12th 10:00 am  
**1425 210th St., Winterset**  
2 story 5 bdrm, wrap around open  
front porch, attached 3 car garage w/  
unfinished living space above, sits on  
12 acres

### Home At Auction

Sun., Sept. 14th  
Personal Property sells @5:30 pm  
Real Estate sells @ 6:30 pm  
**3310 Oxford St., Des Moines**  
2 bdrm 1 ba, nice basement  
w/a toilet, security system  
lots of storage, built in cedar closet  
fenced back yard, large det. garage

### 58 acres m/I Dallas County

Mon., Sept. 15th 10:00am  
Sale to be held at:  
**Memorial Hall**  
**1502 Walnut St., Dallas Center**  
Prime Farm Land!  
Predominately 100% tillable  
w/frontage to Hwy 169  
CSR Rating is 84.3!  
Located 1 mile north of Hwy 44 on  
Hwy 169 on the east side of the road

### 115 acres m/I Dallas County

Tues., Sept. 16th 10:00am  
Sale to be held at:  
**Granger Community Center**  
**2200 Walnut, Granger**  
Land is located 1 mile west of Granger  
on Hwy F31 north side of the road  
107 tillable acres CSR is 76!

62 acres m/I Adair County  
Tues., Sept. 23rd 10:00am  
Sale to be held at:  
**Wallace Room**  
**608 South Division St., Stuart, IA**  
Combination 18 tillable acres w/  
balance in timber & pasture land  
w/pond. 15.6 acres currently in CRP  
Located 8 miles south on Stuart Rd  
to 190th St, 1 mile west to Trenton  
Ave, South 3/4 mile to farm (east side  
of road)

### Home & Personal Property Auction

Fri., Sept. 26th  
Personal Property sells @5:30pm  
Real Estate sells @ 6:30pm  
**423 NE 4th St., Stuart, IA**  
2 bedroom 1 1/2 bath ranch home  
w/attached heated 2 car garage.  
Built-in ovens & dishwasher!  
Center island w/smooth top range,  
large kitchen, lots of built-in cabinets  
& storage. Full basement!  
Custom built by Roy Sargent

-----  
1997 Ford F150 XLT 4x4 66,000 miles  
2005 Buick Lacrosse CXS 4 dr  
64,000 miles  
Lawn & garden tools, home furnishings

### Warren County Acreage

6 Acres m/I  
Sat., Sept. 27th  
Personal Property Sells @: 11:00 am  
Real Estate Sells @: 12:00 pm  
**6619 G24 Hwy, Norwalk, IA**  
2 bedroom 2 bath double wide  
manufactured home. Prime spot for  
building a new home or adding on!!

-----  
1956 Ford Victorian Fairlane  
1978 Born Free RV/camper,  
8N Ford tractor, JD 430 mower,  
Yardman zero turn mower  
Fontanelle school bell, household  
tools & equipment, much miscellaneous

**Keep watching our website [www.daughertyauction.com](http://www.daughertyauction.com)  
Or check us out at [www.auctionzip.com](http://www.auctionzip.com)**



# CHEETAH FASTEST CAT ON EARTH



**Comfortable** - Operator Suspension System with adjustable coil-over shock isolates the operator from the effects of rough terrain.

**Fast** - Ground speeds up to 16 mph! (speeds vary by model)

**Tough** - Heavy-duty double-tube steel frame. Ultra-strong Scag spindles. Powerful engine.

**Best Cut** - 48", 52", 61" or 72" Velocity Plus cutter deck.

Great financing available. Stop by today for more info and to take a test drive!

**0%**  
for 48 Mos  
On All New Mowers W.A.C.



**SCAG**  
POWER EQUIPMENT  
www.SCAG.com



**Prairie Ag**  
SUPPLY

12372 Hwy 163 West • Prairie City, IA 50228  
515-994-3200 • 800-994-3202

**USED SCAG ZERO TURNS**

	Price
'03 STC48A-19KA	\$3,250
'08 STC48V-23CV	\$4,000
'04 STC52A-24HN	\$5,000
'13 STT52V-29CH-DFI	\$8,500
'12 STT61V-29KA-DFI	\$9,000
'13 STT61V-29KA-DFI	\$9,750
'12 STT61V-28CAT-DSL	\$11,000

**USED ZERO TURNS**

	Price
Gravely ZT60 HD	\$4,500
'13 Exmark Vantage 60"	\$7,000
'09 Exmark Lazer 60"	\$5,000
'10 Gravely Pro 260Z 60"	\$5,000
'10 JD Z925, 60"	\$6,000
'10 JD Z920A, 48"	\$5,200
'10 Grasshopper 335 60"	\$7,500
Exmark 48" Lazer-Z	\$4,000

www.prairieagsupply.com

**Build With Us**

And Save \$\$

573-657-7040

www.chateauhomes.net

**AG RELATED**

FOR SALE: JD 3020 w/ Buhler 595 Loader, 2,785hrs., \$11,500; Honda 4-Trax, 4x4, 735hrs., \$1,600; Both In Very Good Condition.  
319-878-4185 8-29

WANTED: 2 Ton Bulk Bin, Needs To Be In Good Condition, Leave Message.  
641-898-2337 8-29

FOR SALE: Combine Silver Cab, 750 Massey Ferguson w/1163 Cornhead, 9115 Bean Head, Good Condition, Good Tires, Price Package, \$5,500.  
712-623-3930, 712-621-3930, 712-623-2967 Or 712-621-9535 8-22

FOR SALE: 1982 JD 6620 Combine, 3800 Hrs., Turbo Hydro, 28x26 Firestone, 643 Cornhead w/Poly, 216 Platform, Excellent Machine, SE Iowa.  
319-759-2734 8-29

FOR SALE: 1969 International 1600 V8 5spd, Good Tires, Bed/Hoist, Good Condition, \$2,750 OBO; JD 45 Loader Snow Bucket, \$350 OBO; 3pt Rear Blade, Heavy \$350.  
319-850-0387 8-22

# NORTHWEST MISSOURI STATE FAIR BETHANY, MO. • AUG. 28 THRU SEPT. 1, 2014

**madd hoss jackson**  
Special Guest Appearance With Chris Cagle On Saturday, Aug. 30 At The Grandstand!

**Chris Cagle**  
Saturday, Aug. 30th 7:30 p.m. At The Grandstand!  
Advance \$20.00 Grandstand - \$25 Track Day Of Show...\$25.00 Grandstand - Track \$30.00

Live In The Grandstand  
2:00 pm Sunday, Aug. 31

**TRACTOR PULL**  
Friday, Aug. 29 7:30 p.m.  
**\$10.00**  
Per Person - Kids 10 & Under Free!

**FMX Dirt Bike Daredevils!!!**  
\$10 FOR ADULTS KIDS 5 & UNDER FREE!

**DEMOLITION DERBY!**  
Mon., Sept. 1 12:30 p.m. Start **\$10.00**

**DON'T FORGET THE CAR RACES...**  
SUNDAY AND MONDAY, AUG. 31 & SEPT. 1 8 P.M. BOTH NIGHTS!!! AT THE GRAND STAND!  
**\$10.00 PER PERSON EACH DAY**

**Tickets on sale Now!!!** Tickets may be purchased online at [nwmostatefair.com](http://nwmostatefair.com) or at Cole Hardware & HyVee in Bethany or by calling the fair office at 660-425-6951 or 866-625-FAIR

**Grandstand Pass** (1 Ticket to All Grandstand Events) Now **\$55.00**

**ccwmobile.com**

# SAM'S RIVERSIDE REPAIRABLES

805 SE 30th St • Des Moines, IA • Phone 515-265-1212 • Toll Free 800-308-4096 • [www.samsriverside.com](http://www.samsriverside.com)  
REPAIRABLES 515-265-1212 PARTS 515-265-8792 HEAVY TRUCKS 515-265-1656



2013 Nissan Versa SV  
14,863 Miles  
**\$8,950**



2013 Ford Fusion  
27,706 Miles  
**\$15,900**



2013 Ford Focus  
30,613 Miles  
**\$10,900**



2012 Volkswagen Beetle Turbo  
17,651 Miles  
**\$12,900**



2011 Ford Mustang  
3,628 Miles  
**\$21,900**



2011 Chevrolet Malibu LTZ  
15,823 Miles  
**\$12,900**



2010 Toyota Corolla S  
Theft, 34,639 Miles  
**\$10,900**



2008 Lincoln MKZ  
69,601 Miles  
**\$8,950**



2003 Jeep Liberty Limited  
4x4, 69,143 Miles  
**\$5,950**



2004 Ford Ranger  
4x4, Super Cab, 87,739 Miles  
**\$6,500**



2004 GMC Sierra 1500  
4x4, Crew Cab, 90,983 Miles  
**\$9,950**



2002 Nissan Frontier SE  
4x4, 65,985 Miles  
**\$9,950**



2008 Ford F150 XLT  
4x4, Ext Cab, 69,679 Miles  
**\$12,900**



2008 Chevrolet Colorado  
Crew Cab, 4x4, 56,375 Miles  
**\$14,900**



2008 Dodge Caravan  
71,078 Miles  
**\$7,950**

Our Hours Are 8:00 AM - 5:00 PM M-F - Sat 8:00 AM - 2:00 PM - Sun 1:00 PM - 5:00 PM



## Absolute Land Auction Plus Collectible Machinery & Personal Property Saturday, Sept. 13, 2014 @ 10 a.m.

2273 Cherry Ave • Nodaway, IA  
1/2 mile East of Nodaway corner on Hwy. 34 to Cherry Ave. then South 1/4 mile  
or 8 miles West of Corning, IA on Hwy 34.

**Land Sells at 11:30 a.m.**  
**35.60 acres and 73.40 acres**

### Brief Legal Description

**Parcel #1** - NW1/4 SW1/4 section 4 Nodaway Twn. Adams Co., IA containing 35.60 taxable acres, approximately 24 grass acres, balance in timber. Improvements - 46x80 Morton building, built in 1999, 5,000 bu bin, barn & 2 bedroom home. This parcel of ground has been seeded to grass for many years. Sells as is w/septic system update to be buyer's expense if desired. Property does have good well.

**Parcel #2** - E1/2 SW1/4 section 4 Nodaway Twn. Adams Co. IA containing 73.40 taxable acres, 44.25 grass acres, balance in timber. Bare land currently all seeded to grass, this farm will have a five year easement for water from well on Parcel #1.

**Note:** These parcels will be offered separately and not combined. This would be an excellent opportunity to purchase small tracts of land with a highway location. Parcel #1 would make an excellent building site. The fences are fair to good.

**Taxes** - Parcel #1 \$850 Parcel #2 \$522, prorated to closing

**FSA info** - These parcels may have a small corn base as they will be split from another farm.

**CSR per Surety Map** - Parcel #1 - 49.7 Parcel #2 - 49.3

**Terms:** 10% down day of auction w/balance due at closing Dec. 1, 2014 when full possession will be given. Deed & abstract will be given at closing time.  
Closing Agent - Nielsen Law Office, Corning, IA

Collectible Machinery & Mower • Collectible, Tools & Misc

**Deane & Darlene Brees**



Auctioneers: Steve Bergren 712-789-0847 Cell  
Brandon Frey 641-782-0633

Terms: cash or good check; not responsible for accidents or theft; verbal announcements on sale day take precedence. Restrooms available. Lunch on grounds.

[www.bergrenrealestateandauction.com](http://www.bergrenrealestateandauction.com)

## AUCTION

SATURDAY, AUGUST 30, 2014 10:00 AM

SALE TO BE CONDUCTED AT THE PROPERTY LOCATED

15091 EDDYVILLE ROAD, OTTUMWA, IOWA

OR 1 Mile West of the Ottumwa City limits on the Eddyville Road

Auction Signs Will Be Posted

**APPLIANCES, FURNITURE & HOUSEHOLD ITEMS:** Whirlpool auto. washer & elec. dryer; Sharp microwave; Steel combination safe, on rollers-30"x24"; RCA 27" color console TV; DP elec. treadmill; Gas port. Grill; Oak TV stand; End tables; (2) Blue matching upholstered swivel chairs; 7-drawer writing desk; Double-sided metal desk; (5) 4-drawer file cabinets; 3-pc. Bedroom suite w/ full-size bed, mattress w/box springs, double dresser w/mirror & 4-drawer chest; (2) VCR's; Hoover vacuum cleaner; Floor & table lamps; Asst. of books & cookbooks; Pots, pans, dishes, waffle iron, Sunbeam platform mixer, skillet & other kitchen items; Carousel slide projector; Folding card table; Bedside table; Stepstools; Rubbermaid deck box.

**ELECTRONICS EQUIPMENT:** Large asst. of electronic equipment for TV repair; Semcore oscilloscope; Isolated transformer; Signal strength meter; TV test equipment; Several cabinets full of electronic equipment incl. transistors, voltage meters; Port. PA system; VCR w/twin decks; Asst. of satellite & electronics cable; New RV antenna; Satellite & LNB's & connectors.

**LAWN MOWER & TOOLS:** Cub Cadet 2166, 50" deck, hydro, front blade, approx. 160 hrs; 10 cu. ft. 2-wheel pull-type yard cart; 2-wheel pull-behind spreader; Rigid 10" table saw, on folding utility cart; Twin-cyl. 110 port. air conditioner; Craftsman table-top 12" metal lathe w/3 & 4-jaw chucks, 12" bed; Century 110 wire-feed welder w/tank; New 5hp 220 elec. motor; Appliance dolly; Hose reel & cart; 16' & 28' magnesium extension ladders; 6' alum. stepladder; Car ramps; Delta 6" jointer; 1/2hp router & stand; Several bar clamps; 5-spd. bench-mount drill press; Shop light; Craftsman shop vac; Hydraulic jacks; Air hose reel; Texture gun; Metal chop saw; Elec. drills; Sander; Paint guns; Heat gun; Doweling jig; Dovetail jig; 1/2" drill; Mechanic's creeper; Mitre saw & stand; Painter's pot; Saw horses; Metal bench; Several sections of 3" galvanized pipe; Several cans of lacquer; Asst. of finish lumber; Hardware asst. incl. nuts, bolts, nails; Sandpaper; Hoes, rakes & shovels; Gas-powered weedeater.

**CONVERSION VAN:** 1988 Ford Conversion Van, V8, auto, full power, 4 captain's chairs, rear bench seat, rear TV, 47,000 miles.

**AUCTIONEER'S NOTE:** Mr. & Mrs. Hughes are selling their acreage and moving to retirement living. Be sure & attend this sale.

**TERMS: CASH/GOOD CHECK  
POSITIVE ID REQUIRED**

**MASTERCARD/VISA  
DEBIT/CREDIT CARDS**

All property must be settled for before removal - All items sold as is where is

Not responsible in case of accidents.

Announcements made day of sale take precedence over any advertising.

**MR. & MRS. PAUL HUGHES, OWNERS**



Auctioneers:  
Jim Kosman  
Roger Clingan  
Todd Carroll

**AL MARTIN REAL ESTATE & AUCTION CO.**

307 Church Street  
Ottumwa, Iowa  
641-682-5465

[www.almartinauction.net](http://www.almartinauction.net)

Find us on Facebook at AlMartinRealEstateAuctionCo

## Weekly Auctions Thursdays • 5:45 PM

Wilson Auction Center - Main Street, Colo, IA  
Early Bird Boxes Approx 5:15 PM.

Selling

Household • Estates • Antiques • Collectibles

Real Estate • Farm Machinery • Etc

"Service Minded w/Your Interest at Heart"

Check Website for Sale Dates, Updates & Many Pictures.

[www.wilsonauctionservice.com](http://www.wilsonauctionservice.com)

Doors Open Thurs 4:00 PM

Auction Conducted By:

**Wilson Auction Service - Colo, IA**

Auctioneer - Bob Wilson

Home Office 641-377-2755

Auction Center 641-377-2200 By Chance

Terms: Cash or Check-We Do Not Accept Credit Cards



Over 80 Used  
Harleys in Stock!  
New Trades  
Arriving Daily!  
We want your  
Metric &  
Harley Trades!

**\$0 DOWN w.a.c.**

C&C Cycle

Chariton, IA • 888-475-2243

[www.cc-cycle.com](http://www.cc-cycle.com)

## Save Some Trees!

### Read The Paper Online!

[www.hawkeyetrader.com](http://www.hawkeyetrader.com)

## HOUSEHOLD & COLLECTIBLE AUCTION

Tuesday, August 26 @ 4 p.m.

Yoder Auction Building, Frytown, IA

Located 9 miles SW of Iowa City on Hwy 1 then west

1 mile on 500th St to 2016

**Furniture:** green Preway Fireplace; antique sleigh; blonde drop leaf w/3 leaves & 4 chairs; table & 4 chairs; twin bed; dressers; desk; carved octagon end table; end & coffee tables; bar stools; cedar chest; couch & loveseat; platform rocker; gr vinyl arm chair; wicker outdoor furniture; mirrors; metal bk cases; 4 dr filing cabinets; metal shelves; **Army Misc:** trunks; 1954 US Forces in Germany license plate; German sword & sheath; officers uniform Airborne; officers wool trench coat; WWII service medals; military whistle; sterling pins; **Primitives & Collectibles:** Lionel 260-E engine, 746 engine w/tender & 612 passenger cars; HO Marklin 01097 engine, 89028 engine & 23014 plus many cars; 15 Matchbox Lesney vehicles w/boxes; 40 Marx Warriors of the World w/boxes; Johnson 75 Toy boat motor; wooden ship model; Springfield 1818 US Rifle; Daisey #25 pump BB gun; felt pennants; elec View Master; Revere 8mm projector; Niagara Jr spotlight; cast iron Dutch door knockers; 1783 1 cent coin; men's Sterling ring; Case XX straight edge razor; 1930 telephone Pioneer award; India antique wooden bracket; carved wooden bowl; Abacus; Kalona adv yardsticks; 30+ Cookie Jars; McCoy Liberty Bell, Angel, Treasure Craft, 3 Stooges, Holiday, Rooster, Santa, Flamingo, Toocan & Rabbit; lg Frankoma duck; lg rd candlewick serving plate; Bavaria pink flowered china set; granite ware; Clean Water Machine; 1942 Currier & Ives bk; 1939 Treasury of American prints; Kita Japan paper knife & Ivory chopsticks; foreign posters; anatomy posters; Iowa maps, many QSL cards; Asian parasols, hand fans, dolls, clothing & scroll paintings; stamp collection; **Household & Shop Items:** Skelgas enamel cook stove; lg cast iron kettle cracked; Kenmore range w/ovens top & bottom; Magic Chef Commercial oven w/2 ovens, 6 burners & lg griddle; lg Whirlpool microwave; Maytag fridge; adult tricycle; **Toro Z Master model 74244 Commercial Mower** w/60" deck, rops, Kohler Pro 23 eng; Agri-fab 10 cu ft lawn carts; Craftsman lawn sweeper, aerator & 2.1 spreader; Stihl weed eater; 3 wh bicycle; 2, 4 & 6 pane windows; galv buckets; hand tools; Visit website for complete listing & pictures. Toro Mower & Furniture will sell at 7:30 pm.

**Yoder Auction Service**  
[www.yoderauctionservice.com](http://www.yoderauctionservice.com)

Stan, Gentry & Vince Yoder 319-683-3600

Terms: cash or check w/ID. Statements made day of sale take precedence over advertising. Not responsible in case of accident or theft. Lunch: Country Cookin'

## ACREAGE REAL ESTATE AUCTION September 13, 2014

204 Elm St. • Humeston, IA

Located on the south side of Humeston, IA

Household Items to Sell at 10:00 AM w/House to Sell Following, Approximately 11:00 AM.

Ranch home located on 13 acres m/l. Home was built in 1960 w/1,566 Sq ft living area w/a 894 sq ft garage w/a number of updates. Home has hardwood in kitchen & dining area w/nice hardwood kitchen cabinets. Home has 3 bedrooms one of which has been converted to laundry & one full bath. Home has been updated to make it very handicap accessible. Looking out the back door you will get a beautiful view of the Southern Iowa landscape. Utility room on main level w/new furnace in 2014. Home is on City sewer and Water.



## Owners: Duane Wineland & Jerry Wineland

Closing will be handled by Shelton Law Firm

### Curran Auction Service

JFor information contact Jim Curran 641-203-2930

Or Adam Curran 641-203-2931

Follow us on Facebook or visit our website

<https://sites.google.com/site/curranauction/>

## DES MOINES COUNTY, IA LAND AUCTION 178 ACRES± • 2 TRACTS

AUCTION TO BE HELD AT THE MEDIAPOLIS CITY HALL  
BANQUET ROOM, 510 MAIN, MEDIAPOLIS, IA.

### TUES., SEPTEMBER 23 @ 10:00 A.M.



**DETAILS,  
MAPS AND PHOTOS  
ONLINE!**

Land is located in Sections 30, 31 & 36, T72N-R2W, Huron Township, Des Moines County, IA, approximately 7 miles east of Mediapolis, IA (watch for pre-sale directional signs). Tract 1 is approximately 80 acres with access along the entire north side by 225th St. and Tract 2 is approximately 98 acres with access off Hwy. 99.

LAND REPRESENTS PRODUCTIVE TILLABLE CROPLAND  
WITH COLAND, ZOOK, VESSER AND WABASH SOILS.

## THE LATE DWIGHT AND RUBY BECKMAN

RUBY D. BECKMAN ESTATE • WAYNE E. BECKMAN - EXECUTOR

REPRESENTING ATTORNEY: Mike Vance • Vance Law Office

101 N Jefferson St. • Mt Pleasant, IA 52641 • (319) 385-3736

FOR INFO., JEFF HOYER 319-759-4320

OR JIM HUFF 319-931-9292

Sullivan Auctioneers, LLC • 217-847-2160 • Lic. 444000107  
DETAILS & PHOTOS @: [www.sullivanauctioneers.com](http://www.sullivanauctioneers.com)



# High Real Estate AUCTION

**Mrs. Virginia Robison**  
107 N. Jolley Street ~ Milton Ia. 52570

**Thursday, August 28, 2014 @ 5:00 p.m.**

**Terms of Real Estate:** The successful bidder will pay a non-refundable 20% of the bid price day of the auction and sign into written contract with the balance will be due at closing. Any announcements made day of the sale take precedence over any advertising. Improvements include a single story home and a detached 2 car garage. For viewing of the property call: 641-656-4608 Full details available online.  
**Real Estate sells at: 5:00 p.m.**

**Lawn & Garden:** Troy-bilt Bronco rear tine tiller (like new)- weedeater push mower - weedeater - garden cultivator - other lawn & garden items

**Household:** Refrigerator - gas cookstove - chest type deep freeze - fans Washer - dryer - dropleaf table w/ 4 chairs - couch - recliner - desk Full size bedroom set - lots of other misc. household items

**Guns & Antiques:** Sears model 21 20 gauge pump shotgun Stevens Favorite 22 long rifle w/ octagon barrel - antique footstool Lightning rod bulbs - Electric Engine Erector set in original box Lionel HO train set No. 5725 - old records **view full listing and photos at: www.auctionzip.com**

**Auctioneers Note:** After living in this home for the past 60 years, Mrs. Robison has made the decision to move to an apartment in Keosauqua. We will sell her Real Estate and personal property at Public Auction. Everything will be clean and in good condition. Be sure to attend this evening auction. Concessions will be available on grounds. Thanks, Randy  
Randy 660-216-0515 ~ Clair 660-341-1687 ~ Gary 641-680-7828

## KEOSAUQUA SALES CO

**Results from Aug 16**  
Sows \$84.00-90.00/cwt  
Butchers \$77.00-79.50/cwt  
Feeder pigs 70-90# \$102.00-138.50/hd  
Lambs under 100# \$156.00-184.00/cwt  
Lambs over 100# \$151.50-153.75/cwt  
Cull Ewes \$51.00-67.00/cwt  
Kid goats 40-70# \$77.50-162.50/hd  
Pound cows \$ 95.00-120.50/cwt  
Pound bulls \$ 136.00-145.00/cwt

**Special Cow Sale • Sat, Aug 30 @ 12:00**  
30 hd 3-8 year old mostly blk cows w/week to 6 week old blk calves  
21 hd 3 yr old Angus cow calf pairs cows They have 300 lb calves at side & are bred to Angus bull

Check the website for more info  
**www.keosauquasaleco.com**

**Keosauqua Sales Co.**  
20511 Hwy 1 N • Keosauqua, IA  
**319-293-3508**  
Bill's Cell Phone 641-919-9365

## REAL ESTATE AUCTION

**FRIDAY, SEPTEMBER 5, 2014 5:00 PM**  
SALE TO BE CONDUCTED AT THE PROPERTY LOCATED  
**11981 FALCON BLVD., DRAKESVILLE, IOWA**  
OR 5 Miles Northwest of Drakesville to Ash Grove OR 8 miles Southwest of Ottumwa to Ash Grove  
Auction Signs Will Be Posted

**REAL ESTATE:** This property consists of a 1-1/2-story home with large eat-in-kitchen, open living room, 1 bedroom down & 1 large bedroom up. This home has an enclosed rear porch with gas forced-air heat plus wood-fired space heater. This home has vinyl-sided exterior, large covered front porch & rural water. Situated on nearly 1/3 of an acre with older single-car detached garage. If you are looking for that country acreage, be sure & make an appointment to inspect this property.

**TERMS:** 20% down day of sale, balance in cash upon delivery of a Warranty Deed, accompanied by Abstract of Title showing merchantable title. Real estate taxes will be pro-rated to possession date, possession given upon settlement.

**REAL ESTATE WILL SELL PROMPTLY AT 5:00 PM**  
For further particulars or an appointment to inspect the property, please call the auction company: 641-682-5465.  
**Announcements made day of sale take precedence over any advertising.**

**ROSE CLARK ESTATE, OWNER**  
Frances Fenton, Executor Paul Miller, Attorney

**Auctioneers:**  
Jim Rosman  
Roger Clingan  
Todd Carroll

**AL MARTIN REAL ESTATE & AUCTION CO.**  
307 Church Street  
Ottumwa, Iowa  
641-682-5465  
www.almartinauction.net  
Find us on facebook at AlMartinRealEstateAuctionCo

## FARMER & DEALER CONSIGNMENT AUCTION

Located at Taylor Auction Co Lot 15 miles N.E. of Kirksville, MO  
**FRIDAY, SEPTEMBER 19TH • STARTING AT 9:30 AM**  
We are now accepting consignments of good quality farm & construction equipment.

To be included in our print & internet advertising please call or email your consignments to us by Monday, Sept. 1st.

We offer professional service & reasonable commission rates.  
Visit [taylorauctionco.com](http://taylorauctionco.com) for early listings & photos

**CALL TODAY WITH YOUR CONSIGNMENTS**  
Contact Dick Taylor At: Phone: 660-341-4939  
Email your consignments to [taylorauctionco@hotmail.com](mailto:taylorauctionco@hotmail.com)

**TAYLOR AUCTION COMPANY**  
AUCTIONS, APPRAISALS, EQUIPMENT SALES

**DICK TAYLOR** Auctioneer  
14429 State Hwy J  
Brashear, MO 63533  
**660-341-4939**

**FOR SALE:** 1969 170 Allis Chalmers Tractor w/Schwartz Loader, 2 Way Hydraulic, Near New Rear Tires, Less Than 3,000 Hrs., \$6,500.  
641-919-9072 8-22

**FOR SALE:** 4 Semi Loads Of Mixed Grass Hay At \$2,000/Load; 1209 JD Mower Conditioner Non-Clog Guards, \$950.  
641-799-9703 8-22

**FOR SALE:** 18' JD Disc, Manual Fold w/Almost New Blades.  
641-670-0120 8-22

**FOR SALE:** Farmall 656 Gas Tractor, Safe Guard, Cab, Wide Front, 8,100 Hours, Records Straight 10 Above Average Mechanically, \$5,150.  
641-777-2566 8-22

**Check Us Out!**  
New Edition Online  
Every Thursday Morning!  
**www.hawkeyetrader.com**

## THE AUCTION CORNER

**SALE Tuesday, August 26, 2014 • 5:00 PM**  
DILLON, IOWA  
Large consignment sale:

Many old collectibles, automotive items & more: Coke cases, Pepsi cases, old wooden golf clubs, White Mountain hand crank ice cream freezer (near new), antique dentist stool, cream cans, yellow stop sign, brass megaphone, A&W mugs, brass lamp parts, 3 old floor fans, sinker molds, antique twine dispenser, RR picks, 3- five gal buckets of old tools, potato fork, Red Jacket pitcher pump, 28 ft Weller Ext ladder rated 375 lbs, new Ronk 400 amp disconnect, 2 Chevrolet headlights & more.

**Special Note:** 350 Chevrolet 4 bolt (1969) complete rebuild, ready to install. New crank, cam, lifters, gear, rings, bearings, by Arnold Motors, includes clutch, pressure plate, rebuilt starter & more. On stand ready to take to your shop, don't miss this.

Also '57 Chevy 3 spd trans & '57 Chevy overdrive Trans, plus 283 adapt. to auto, and more parts & tools.

Large floor model 2" belt sander & large dirt grinder-yes a dirt grinder (must see).

**Modern collectibles:** Precious moments, all sizes of Cherish Teddies, local cookbooks, embroidery & crafts, bell collection belt buckle collection & cases, Hesston, Freightliner, US Coast Guard & more, Yellow depression, pink depression, Franciscan Ware, Weller, Carnival glass and more by sale time.

**From the late Ford's Gift Shop:** 4-4'x21" angled front display cases, lighted, four 4'x16" top by 4'x24" bottom lighted cases, 5 other displays, watch cabinet, other small displays, Royal 120CX cash register, coffee jars, small upright freezer, Frigidaire freezer/frig, Lazy Boy & more.

View this Sale Monday August 25, 2014 between 4:00 and 5:30 PM  
Directions to Dillon from Marshalltown, 3 miles E on HWY 30 to Dillon corner then S 2 mile.  
Sale day statements take precedence over written material.  
Come join us in Beautiful downtown Dillon  
**WE WILL NOT HAVE A SALE September 2, 2014**

The auction is conducted by  
**The Auction Corner**  
Doug West, Auctioneer  
Cell 641-750-5216  
Call me to sell one piece or a house full  
**www.theauctioncorneria.com**

## UNIONVILLE LIVESTOCK MARKET

WORKING FOR YOU

**SPECIAL CALF & YEARLING SALE**  
TUES, AUG 26TH  
START TIME 11:30 A.M.  
Expecting 500  
COWS WILL SELL @ 11:30 CALVES & YEARLINGS TO FOLLOW

**COWS/COW CALF PAIRS**  
MIKE TRUMP ESTATE: 40 BLK COWS 6-8 YRS OLD BRED TO BLK BULLS ALL STAGES

**MIKE TRUMP ESTATE:** 10 BLK COWS W/150-200# CALVES BY SIDE LUTZ:  
15 FANCY BLK COWS 3YRS TO SS BRED TO REG ANGUS BULLS SC 2-1-15 COMP VAC WORMED & POURED

**S&S CATTLE:** 60 BLK BWF COWS 5YRS TO BM BRED TO BLK ANGUS OR HEREFORD BULLS 2ND & 3RD STAGE COMP VAC WORMED & POURED.

**S&S CATTLE:** 7 BLK CCPR'S 5-6 YRS CALVES VAC

**CALVES/YEARLINGS**  
STOTTLEMYER: 65 FANCY BLK X-BRED YRLG STRS COMP VAC 825-850#

**MIKE TRUMP ESTATE:** 40 BLK CALVES 1 ROUND OF VAC NO KNIFE 500-600#

**S&S CATTLE:** 40 FANCY BLK YRLG STRS/HFRS COMP VAC 600-800#

PLEASE CHECK DTN & WEBSITE FOR COMPLETE UP TO DATE LISTINGS [www.unionvillevivestock.net](http://www.unionvillevivestock.net)  
\*\*WATCH OUR SALE LIVE AT: [cattleusa.com](http://cattleusa.com)\*\*

**UNIONVILLE LIVESTOCK MARKET**  
Unionville, MO  
Barn: 660-947-2451  
Curt Sporleder, Owner/Manager  
Home: 660-947-2870 Mobile 660-216-2855 (BULL)  
Chris Davolt, Field Rep, Centerville, IA  
Home 641-856-8202 Mobile 641-895-1339  
Willie Beeler, Field Rep, Lancaster, MO  
Home 660-457-3172

## DES MOINES COUNTY, IA LAND AUCTION

172 ACRES± • 2 TRACTS  
AUCTION TO BE HELD AT THE OAKVILLE COMMUNITY CENTER, OAKVILLE, IA

**THURS., SEPTEMBER 25 AT 5:00 P.M.**

DETAILS, MAPS AND PHOTOS ONLINE!

Land is located in Section 16, Huron Township, Des Moines County, IA, approximately 4 miles SE of Oakville, IA (9 miles E. of Mediapolis, IA).

**LAND REPRESENTS PRODUCTIVE TILLABLE FARMLAND WITH COLAND, ZOOK & SHAFTON SOILS!**

**KATHLEEN "KATE" HEINIGER ESTATE**  
NANCY HEINIGER, ADMINISTRATOR

REPRESENTING ATTORNEY: Steven P. Swanson  
SWANSON, GORDON, BENNE, CLARK & KOZLOWSKI, L.L.L.P.  
100 Valley St. • Burlington, IA 52601 • Ph. 319.753.6201

FOR INFO., JIM HUFF 319-931-9292  
OR JEFF HOYER 319-759-4320

**Sullivan Auctioneers, LLC • 217-847-2160 • Lic. 444000107**  
DETAILS & PHOTOS @: [www.sullivanauctioneers.com](http://www.sullivanauctioneers.com)



# MIKE MILLER Auction



Having rented out all our row crop acres, we will sell the following farm equipment at our farm located northwest of Chillicothe, Mo. (From the north end of Chillicothe, Mo at Highways 65 & 190, go west 10 miles on Highway 190 to Blacktop "U", then north 3.5 miles on "U" to sale.) Auction signs posted sale day.

**FRIDAY, AUGUST 29th**  
**(Preview 9 a.m. • Starting 11:30 on guns and small machinery •**  
**Approx. 12 noon on larger equipment)**

**AUCTIONEER'S NOTE**

An excellent run of clean, well-cared for equipment, many pieces like new, mostly one-owner & shedded.

**COMBINES & HEADS**

Excellent 2008 JD 9860 STS combine, 978 engine hours, 715 separator hours; excellent JD 35F hydro-flex grain head (35 ft); real nice JD Model 1820 corn head, 18-row 20"; 1981 JD 7720 combine, field ready, one owner, 3080 hours; good JD Model 922 grain head, 22 ft; 2 like new "Woodworth Built" 25 & 35 ft header trailers;

**TRACTORS**

1980 Steiger "Cougar" S251 tractor, Cummins 855 diesel, 3739 hours, new 20.8x38 front tires; 1997 JD 8400 FWA tractor, 2595 hours, 4-2 way hyd's w/return flow, weights, quick hitch; 1964 AC D-19 gas tractor, wide front, 50 hours on complete major, new rubber, one owner, equipped w/front-end loader; set of 16.9x34 clamp-on duals;

**TRUCKS & TRAILERS**

2 super nice 1999 Volvo trucks, both w/500 HP plus Detroit diesels, both with air ride, both w/alum wheels, both w/integral walk-in sleeper cabs, one with super 10 trans, the other 10-speed high-low trans, 865,000 miles & 782,000 miles; 2007 GMC 3500 HD 1-ton truck, Duramax diesel, Allison tranny, 92,000 miles w/near new engine & transfer case, alum flat bed w/hidden 5th wheel; 1984 Chevy Service truck w/electric crane, 12.5 HP air compressor, 5 speed, 117,226 miles w/near gas V-8 engine; 2 excellent "Jet" hopper bottom grain trailers, both 38 ft, both w/roll tarps, one w/like new 22.5 tires, one w/good 24.5 tires; excellent 42 ft 6000 gal. milk trailer, (used as water supply for sprayer), insulated, stainless lined, alum outside, has extension to hold 2 chemical packets, transfer pump; 2000 Doolittle 12.5 ft x 6 ft tandem axle trailer (wired); Donovan 6x16 ft bumper hitch stock trailer; all steel 32 ft 5th wheel livestock trailer, triple axle, open top (Texas style); real nice 7x18 ft fifth wheel flatbed trailer w/ramps, tandem axle; Chevy 1-ton truck, 454 gas, auto trans (no bed);

**SPRAYER, TILLAGE & PLANTING**

Excellent 2011 Miller Nitro N2XP sprayer, one owner, 90 ft boom, only 93 hours, 1000 gal w/100 gal rinse tank, all 4 hydrostat, 200 Hemi diesel, GPS, Raven controller, many other features; excellent JD Model 1990 air planter, CCS seed metering, 40 ft, 15" rows, JD Model 980 field cultivator, 34 ft, 3-rows new shovels w/harrow attach; Sunflower Model 1434 Disc (34 ft); JD 7-16" plow w/ on land hitch & original cutters & shears; AC 4-14" snap coupler plow; Great Plains drill w/HD 30 ft, new carrier wheels; Westernfield transfer seed auger w/elec. On/off; JD Model 400 anhydrous 30 ft applicator w/coil tines; chemical mixer; Walsh 500 gal spray tank w/attach to fit Steiger; Krause Model 4100 field cultivator (41 ft); Krause 13 ft pull chisel; Sunflower 21 ft pull chisel; JD plow disc TWA; Hodo 7-shank chisel ripper;

**GRAIN HANDLING**

Killbros Model 1200 grain cart (30.5x32) flotation tires, roll over tarp, 1000 bushel plus, 10" extension; Killbros Model 450 spreader cart, double dump, air brakes, lime/fertilizer; Westfield MK100-8 portable grain auger, 10", 81 ft w/ swing hopper; 60 ft (8") portable grain auger w/swing hopper; 20 ft roof auger; Grain-O-Vator auger wagon (60 bushel)

**MISCELLANEOUS MAHINERY**

JD 1518 batwing mower, 15 ft, 1000 PTO; MF #3 square baler; AC 7 ft sickle bar mower; 12 ft flail mower w/wind rowers; New Idea PTO hay rake; BMB 10 ft 3 pt finishing mower; Rhino Model 1400 10 ft tractor blade w/swing & tilt; Gehl Model 55 grinder mixer; good 4-section harrow w/evener; 3 pt track scratcher; Danuser 3 pt post hole digger w/augers;

**OTHER MISC.**

JD 3800 PSI pressure washer; 2000 gal steel diesel tank; 2000 gal fuel tank w/containment unit & elec. Fuel pump; 150 gal fuel tank (for flat bed) w/40 ft reel & Gasboy pump; 2500 gal water tank; set of axle mount 13.6x26 tires; 6 flood gates;

**10 NICE GUNS**

NRA Winchester Model 94 .3030 Musket, lever action w/sling & NRA medallion (never fired); Winchester Buffalo Bill Commemorative .3030 lever action (never fired); Winchester Centennial .3030 w/26" hex barrel & saddle ring (never fired); Stevens Model 87A .22 LR automatic rifle; Winchester .410 Model 37 single shot; Marlin .3030 Model 336RC lever action rifle; Savage over & under .410 over .22; Westernfield .410 Model M1508 bolt action repeater; 1939 Japanese .735 bolt action rifle, 28" barrel; pellet rifle.

**TERMS & CONDITIONS**

Cash or Bankable check w/proper ID only. Bidders not known by the Auction Companies/Clerks must provide bank letter of credit. Every effort has been made to describe all sale items accurately, however due to the possibility of incorrect information or typo errors, auctioneers, owners & printer not responsible for any error that may appear. Auctioneer's announcements made sale day take precedence over this or any other printed advertising. Not responsible for accidents. Loaders available sale day.

**FOR MORE INFORMATION**

Contact owners or auction firms (phone numbers below) or go to websites www.mikemillerauction.com, www.ucstjoeauctions.com, www.auctions.northwestmissouri.com. Visit these websites for more color photos. Nothing removed until settled for. Lunch served sale day, 4 restrooms provided

**R. & MRS. (BILL & DIXIE) CHRISTISON, OWNERS**  
**660-684-6456 (home) 660-646-9003 (cell)**

Sale conducted by

United Country Real Estate/Property Solutions LLC & Mike Miller Auction Service  
 Charles P Golden, Mike Miller, Dan McChristy, Dennis Prussman, David May, Auctioneers  
 (816) 232-7160, (816) 390-2557, (660) 646-1179  
[www.mikemillerauction.com](http://www.mikemillerauction.com)



## CONSIGNMENT AUCTION

At Burton Prunty Farm

**SATURDAY, SEPT 6TH, 2014 • 10:00 AM**

2805 95th Street • Allerton, IA 50008

6 Miles East of Hwy 65 on County Hwy J54  
 or 5 Miles South of Allerton, IA on County Hwy S22.

**Taking Consignments For All Kinds of Hand Tools,  
 Machinery & Ag Related Items.**

**We Will Also be Selling Farm Toys & Silver Coins.**

[www.wagner-pruntyauctionsllc.com](http://www.wagner-pruntyauctionsllc.com) • [www.auctionzip.com](http://www.auctionzip.com)

### WAGNER-PRUNTY AUCTIONS, LLC

Burton Prunty, 641-344-9595

Don Wagner 641-931-6832

Scott Prunty 641-344-6683

Doug Goben 641-344-4746

Art Snider 641-777-6413



## Land Auction

**Monday, Sept. 22, 2014 @ 10:30 a.m.**

42246 310th St • Russell, IA

5 miles south of Russell on county pavement S-56 to 420th St. then east 1 mile.

**350 acres M/L**

**Lucas County, Iowa**

**Good Upland Crop Land**

**Brief Legal Description**

S 1/2 NW1/4, SW1/4 and W1/2 SE1/4 section 22 plus NW1/4 NE1/4 section 27 all in Washington Twn., Lucas County, Iowa. Complete legal according to abstract. *Note* - The farm will have a survey for acreage site completed prior to sale day.

- Cropland acres - 293.21
- Corn Base - 49.1
- Corn Yield - 95/95
- Bean Base - 63.8
- Bean Yield - 27/27
- Oat Base - 5.6
- Oat Yield - 44/44
- CSR per NRCS - 45
- Improvements - 40x74 Quonset w/cement, set up for grain
- Taxes - \$6,036, to be adjusted for survey of acreage.
- General Farm Description - Gently rolling upland with several terrace blocks w/tile intakes. This farm has had excellent care & shows lots of eye appeal w/6 dams the 350 acres M/L are contiguous w/no cross fences or road fences, 8 - 10 acres of timber could be cleared. Mr. Shenefield has spent years improving this farm & at one time was a certified organic farm. This farm is currently in compliance with USDA. **If you want to purchase a good row crop farm in this area be here on the 22nd. You will like what you see!**
- Terms - 10% down day of auction w/balance due at closing January 14, 2015. Full possession for the 2015 crop year. Seller does reserve the right to accept or reject final bid, but is very sincere in selling.
- Closing Agent - Goodlow Law Firm, Albia, Iowa
- Agency - Bergren Real Estate and Auction are seller's agent only.

**Phillip C. Shenefield Trust**



Auctioneers: Steve Bergren 712-789-0847 Cell • 712-778-2242 Office

Verbal announcements on sale day take precedence.

[www.bergrenrealestateandauction.com](http://www.bergrenrealestateandauction.com)

## REAL ESTATE AUCTION

**FRIDAY, AUGUST 29, 2014 5:00 PM**

SALE TO BE CONDUCTED AT THE PROPERTY LOCATED

**805 CHESTER, OTTUMWA, IOWA**

Just West of the Intersection of Chester & Ferry Street

Auction Signs Will Be Posted

**REAL ESTATE:** This property consists of a 1-story, bungalow-style, 2 or 3-bedroom home with large living room, formal dining area, open kitchen plus enclosed front porch. This home has a full basement with gas forced-air heat and central air. There is a covered patio off of the kitchen area. Situated on a level lot, measuring 45'x127', this home has an over-sized 24'x28' 2-car detached garage. If you are looking for that special home, be sure and make an appointment to inspect this property.

**TERMS:** 20% down day of sale, balance in cash upon delivery of a Warranty Deed, accompanied by Abstract of Title showing merchantable title. Real estate taxes will be pro-rated to possession date, possession given upon settlement.

**REAL ESTATE WILL SELL PROMPTLY AT 5:00 PM**

For further particulars or an appointment to inspect the property, please call the auction company: 641-682-5465.

**Announcements made day of sale take precedence over any advertising.**

**MARY JACKSON ESTATE, OWNER**

George Jackson



Auctioneers:  
 Jim Kosman  
 Roger Clingan  
 Todd Carroll

**AL MARTIN REAL ESTATE & AUCTION CO.**  
 307 Church Street  
 Ottumwa, Iowa  
 641-682-5465  
[www.almartinreal.com](http://www.almartinreal.com)

Find us on facebook at AlMartinRealEstateAuctionCo



## PUBLIC AUCTION

### Saturday, August 30, 2014 at 10:00 am

**Location:** From LaPlata, MO – West on Hwy 156 16 miles to Hwy 149, take Right 1 mile to Chariot Place, then 1 mile East on Chariot Place (gravel Road) to the farm; or From Kirksville, MO – Take Hwy 11 South 13 miles to Hwy 149, South 5 miles to Chariot Place (gravel road), then East 1 mile.

#### Tractors

1994 383 MF Dsl, Cab & Air, Dual Hyd Sycro Mesh Trans, 2060 hrs; 1993 383 MF Dsl w/ Canopy & Farm Hand 22C Loader, Bale Spear & Bucket, Dual Hyd, 2952 hrs; MF 165 Gas, Single Hyd; 1957 860 Ford w/1R Mounted Corn Picker.

#### Equipment

Vermeer 504 Super I Baler w/Converging Wheels; 5 ft 3 pt Bush Hog Cutter; 10 ft Kewanee Wheel Disk; JD 494A Corn Planter; Kelly Ryan 32 ft Hay Elevator; 3 pt Vermeer Bale Unroller; Bush Hog 278 3 pt Cutter offset gear box, double tail wheel; Elec Wheel Wagon Gear; JD 350 7 ft Sicklebar Mower; 8 ft Rhino 3 pt Blade; Papec Grinder Mixer; Elec Barge Wagon on Elec Gear w/Hoist; Gravity Flow Box on JD Gear; JD mod 43 Corn Sheller w/3 pt mount; JD 3 pt Hitch 4 Section Rotary Hoe; Suser 3 pt Carry-All; Danuser 3 pt, Posthole Digger 9" Auger; Elec Barge Box w/Hoist on Elec Gear; Ford 3x14 3 pt Plow; Kewanee 12 ft Field Cult Pull Type w/Harrow; Ford 4R Cult; Pull Type Manual Fold Spring Tooth Hyd Lift MF 3 pt 6 Shank Chisel Plow; 3 Section 15 ft Harrow; 3 pt Bale Stabber; 3 pt Stockland Dirt Scoop; 10 Wheel V Rake on Kelderman Cart; Elec Wheel Gear w/ Hayrack; Vermeer 3 pt Bale Unroller.

#### Stock Trailer

1986 Kiefer Built 16 ft Bumper Hitch Stock Trailer, Center Gate (Always been shedded).

#### Tools, Collectibles & Miscellaneous

Troy Bilt Horse, Rear Tine Tiller; Manual Tire Changer; Homemade Bend Breaker; Anvil; Hay Knife; Hand Planter, Grass Hook; Potato Fork; Rope Wire Stretchers; Log Chains; JD Hand Crank Corn Sheller (Good Cond); Wood Burning Water Tank Heater; 1000 lb Platform Scales; Old Time Sack Holder; Walking Plow; Old Rip Cut; Van Webb Wagon Jack; 300 gal Plastic Water Tank; 2 Metal Stock Water Tanks; ATV 12V Seeder; Wooden Ext Ladder & other misc items too numerous to mention.

**Auction Note:** Mr Slaughter has been very particular w/the care of his equipment. All major items have always been shedded. Dick Taylor

**Sale Order: Tools & Miscellaneous, Equipment, Tractors & Trailer.**

Statements made day of Auction take precedence over all printed material.

Not Responsible for Accidents

Lunch Available

Loader furnished day of Auction by Taylor Auction Company.

## Dean & Marietta Slaughter – Owners



**DICK TAYLOR**  
Auctioneer

14429 State Hwy J  
Brashear, MO 63533  
660-341-4939

## MACHINE SHOP AUCTION

### ESTATE ROBERT JOHNSON 703 3RD ST. • LAPORTE CITY, IA SAT., SEPT. 6 – 9:00 AM

All items LIKE NEW!!

DON'T MISS THIS AUCTION!!

**LATHES:** Enco model 110-2031, 32" cc; Jet QCG, 36" bed; Atlas cc 18", 36" bed / **CENTERING MACH:** Sunstrand No. 73-3713 / **HORZ BANDSAW / DRILL PRESS:** Craftsman 15 1/2" / **MILL:** Enco model 910 / **SPINDLE SHAPER:** Enco model 161-2060 / **GRINDER:** Wissota dbl spindle / **SANDBLAST CAB / SANDER:** 6" belt / **GRANITE PLATE:** 18 1/2" x 12 1/2" / **MACHINIST VISES / TOOLS:** Qty of various shop tools & toolboxes / **OUTBOARD MOTORS:** 7 1/2, 25 & 40HP / **GENERAL SUPPORT:** Racking; Cabinets; Tables; Other like items.

**TERMS:** Cash or letter of credit from your bank to guarantee your check. A 10% buyers' premium applies.

SEE OUR WEBSITE [www.hilpipre.com](http://www.hilpipre.com)  
**HILPIPRE AUCTION CO.**  
Waterloo, IA  
319-235-6007



**FOR SALE:** JD 4240 Open Station With Dozer Blade, Not Sure On Hours, Tires 25 30%, Runs Great.  
641-442-2465 8-22

**FOR SALE:** 1996 Bobcat 863 Skidloader, 3200 Hrs., Runs Good, \$9,500 Or Make Offer.  
641-932-3551 8-29

**FOR SALE:** Ford L8000 3208 CAT Diesel, 13 Speed, Trans, 18 Front, 40,000 Rears, 80% Average Rubber, Air Brakes, 15 Ft Heil Bed, \$13,500. Pierson & Son Trucks. New Florence.  
573-835-3381 8-22



**2003  
Kawasaki 360  
Prairie,  
4x4, Front &  
Rear Racks,  
Good Plastic**

**\$3,195**

**C&C Cycle  
Chariton, IA • 888-475-2243  
www.cc-cycle.com**

**Lolli Bros. Livestock Market, Inc.**  
*Macon, Missouri*

## 2-Day Catalog Horse Sale

**Sept. 5th & 6th**

*Selling 500+ Yearlings, Broodmares, Studs,  
Ponies & Riding Geldings*

**Selling Saddles- 9am • Horses- 10am**

View Catalog at [www.lolibros.com](http://www.lolibros.com)

Dominic, Tim, & Frankie Lolli  
(660) 385-2516, (660) 651-4024

## REAL ESTATE & PERSONAL PROPERTY AUCTION

### SATURDAY, AUGUST 30th AT 9:00 AM



Well maintained, move-in ready condition ranch style home. Features 3 bedrooms, 1-1/2 baths, remodeled kitchen with oak cabinets, full partially finished basement, attached 2 car garage and rear deck. Updates include furnace & AC, water heater, architectural shingles, replacement windows throughout and maintenance free vinyl siding.

**105 KENNEDY, NEW LONDON, IA**



**MUSICAL EQUIPMENT & MEMORABILIA:** Yamaha P-150 & P-80 electric pianos. Electric piano stands, seats & rolling hard cases. Korg EP5-1 electric piano & strings w/hard case. Farfisa Mini Compact electric organ. Signet Special clarinet w/case. German violin w/case, rough condition. Music stands. Primitive painted horn stands. 2 Crate B10XL amplifiers. Peavey TKO 80 speaker. Peavey PA-200 mixer amp. Peavey 112 PA PT enclosures. Several hundred Jazz CD's from the personal collection of the late Jim Manard as well as Jazz records, tons of sheet music as early as the 1930's & hundreds of other scores. Jimmy Manard Trio canvas poster.



**ANTIQUES • COLLECTIBLES • GUNS:** Mission oak curio cabinet & glass front china cabinet. Mahogany Gate Leg accent table. Ornate walnut blanket chest. Round oak coffee table. Ice cream chairs. Bentwood high chair. Ornate cast iron table lamp. Singer treadle sewing machine. Twin size Jenny Lind bed frames. Retro bar stools. Sterling Ft. Madison High School spoon. Sterling compotes w/glass bowls & candle holders. WM Rogers's flatware. Hams tapper keg. Budweiser, Natural Light & Coors lighted beer signs. Sprite clock. Few old beer cans. 1 cent Edwards Novelty Co. Test Your Grip Capacity machine. McCilley & Co Knights Templar Masonic sword. Uncle Sam mechanical bank w/original box. Huge button collection to include political, Tri-State Rodeo, Burlington Junior College, 1941 Iowa High School Music Association, Iowa Hawkeyes & others. AT&SF lanterns, Brake-man badge & porcelain buttons. Happi Time Racer wagon. Tramp art mortar shell. Hamilton 31 day clock. Flow blue jardiniere, small chip on bottom. Glass toothpicks. Pyrex nesting bowls. China coffee service. Pressed glassware. Smith & Wesson .38 cal. hammerless double action revolver w/ Mother of Pearl pistol grips. Aetna No. 3 32 cal.? spur trigger pocket revolver. Dutch Beaumont-Vitali? military rifle.

**APPLIANCES • FURNITURE • HOUSEHOLD • TOOLS:** Kenmore refrigerator. GE elec. self-cleaning oven. Kenmore stackable washer & elec. dryer. Other Kenmore washer & dryer set. Sanyo 27" flat screen TV. Samsung combo DVD/VHS player. Dell & Gateway desk top computers. Kroehler modern sofa & matching love seat. Glass top coffee table. Oak round dining table & chairs. Drop-leaf table & chairs. Full size bed. Twin size beds. Dressers. Computer tables & chairs. File cabinets. CD towers. Usual baking dishes, pots, pans & countertop appliances. Bedding. Bath towels. Holiday decorations. Electronic dart board. Shop vacs. Assorted hand & power tools. Primitive workbench. Gas grill. Lawn chairs. Lawn tools.

**MAXINE MANARD & THE LATE JAMES "JIM" MANARD—SELLERS  
TIM LIECHTY OF BELL, ORT & LIECHTY—ATTY FOR SELLERS**



**www.fraiseauction.com**  
**319-367-5744**  
Innovative Marketing. Exceptional Results.



# Saturday, October 4, 2014

## 4th Annual Lend A Wing Golf Tournament

# JUDD MOTORS

**Hwy 63 North,  
Lancaster, MO**  
Curly Or Kevin @  
**660-457-3700**



**2007 Dodge Dakota SLT**  
Club Cab, 4x4, V6,  
107K White  
**\$10,900**

2013 Chevy Impala, LT, Only 5,000 Miles, Black, Full Pwr.....	\$19,900
2011 Ford Edge SEL, Leather Int., 43K, White Diamond.....	\$21,900
2011 Chrysler Town & Country, Only 35K Miles, Stow-N-Go, Back Up Camera, DVD, Pwr. Doors, Dark Blue.....	\$17,900
2010 Grand Caravan SE, Only 51K Miles, Stow-N-Go, Maroon.....	\$14,900
2010 Chevy Traverse LT2, AWD, Bose, Back Up Camera, DVD, Black Leather, Double Sunroof, New Tires, 77K, Maroon.....	\$19,900
2008 Chevy Trailblazer, 4x4, 105K, Silver.....	\$9,995
2008 Pontiac G6 Sedan, Silver, V6, Full Pwr., 73K.....	\$9,995
2007 Chevy Impala LT2, Black, Leather Int., Sunroof, 202K, Very Nice.....	\$4,495
2007 Pontiac Grand Prix, 3.8L, 87K, Silver.....	\$8,995
2007 Buick LaCrosse CXS, Fully Loaded, Leather Int, Sunroof, 94K.....	\$9,995
2007 Chevy 1500, Crew Cab, 2WD, V8, Blue, One-Owner, 108K.....	\$12,900
2007 Dodge Caliber SXT, Black, Local Trade, 139K, Full Pwr.....	\$4,495
2006 Mercury Grand Marquis GS, Full Power, Very Nice, Silver, Only 87K.....	\$6,995
2005 Chevy 1500, Z71, 4x4, Black, Ext Cab, 150K, Nice.....	\$9,995
2005 Buick LeSabre LTD 3800, Leather Int., Sunroof, White, 95K.....	\$7,995
2005 Chrysler Sebring Ltd. Coupe, Leather Int., Only 68K, Red, Full Power.....	\$6,495
2001 Buick LeSabre LTD, Full Power, Leather Int., 199K, Local Trade.....	\$2,495
2000 Mercury Mystique Sedan, Over On Miles.....	\$2,495
2000 Olds Silhouette, Red, High Miles.....	\$1,200
2000 Chevy S10 Blazer, 4x4, Blue.....	\$2,995
1999 Jeep Wrangler Sahara, 4.0L A.T., 4x4, Hard Top, 183K, Black.....	\$7,995
1995 Ford Taurus, Only 85K, Blue.....	\$3,250
1994 Dodge Ram 1/2 T Pickup, 2WD, AT.....	\$1,200
1992 Dodge Dakota Club Cab, 4x4, V8, Local Trade, Red, Only 125K.....	\$3,995
1968 Chevy C50 Grain Truck, Only 16K One Owner, All Original, V8, 13.5' Bed w/Roll Tarp & Twin Hoist.....	\$6,995



# RED BARN

## AUTOMOTIVE LLC

**Rutledge, MO**  
**660-216-2259**  
No SUNDAY CALLS





**\$3,250**

**2005 Buick Rendezvous**  
3.4 V6, AWD  
161K, Local Trade



**\$2,750**

**2001 Oldsmobile Silhouette Premiere**  
Loaded, Leather, 3.4 V6, 161K



**\$10,900**

**2011 Dodge Avenger**  
2.4 4 Cyl  
29K



**\$12,500**

**2010 Chrysler Town & Country Touring**  
3.8, V6, 50K



**\$7,950**

**2012 Polaris Ranger 800XP**  
2500 Miles, 4x4, Ready to Work



**\$4,450**

**2008 Kawasaki Brute Force 750**, 4x4, Winch, 2 Sets Alum Wheels, & Tires, 2325 Miles, Ready to Work

**FOR SALE:** 1996 Timpfe Grain Trailer, 42x96x78, Air Ride, Aluminum Wheels, 2 Hoppers, Good Tarp, Good Condition. 660-359-1896 8-29

**FOR SALE:** 500 Top Quality, 3rd Cutting Alfalfa Small Square Bales, Put Up Dry With No Rain, Stored In Shed On Pallets Since, Asking \$6.00 A Bale, Can Deliver For Small Fee, Call Or Text. 641-221-0061 8-22

**FOR SALE:** IH 1486 Duals, Dual Hydr. & PTO, 400 Hrs On Overhaul, \$10,500; IH 1086 Cab, Air, Dual Hyd., \$9,250. 641-895-6065 8-22

**FOR SALE:** AC 438 Black Cornhead, Adjustable Set On 36 Inch Rows Off Of F2 Combine. 660-342-2099 8-29



# APPANOOSE COUNTY LAND AUCTION

## WEDNESDAY, SEPTEMBER 3 AT 10:00 AM

Exline Community Center | Exline, IA

**LISTING #12017:** This property consists of 160 acres M/L. There are approximately 156.07 taxable acres and 93.6 cropland acres. The balance of the farm is approximately 55 acres of pasture and a building site.

**Attorney: Matthew F. Berry | Seller: John E. Overgaard Revocable Trust**  
**Jeffrey T. Obrecht | 515.689.1648 | JObrecht@PeoplesCompany.com**  
**Daran Becker | 515.979.3498 | Daran@PeoplesCompany.com**



**www.PeoplesCompany.com**  
**855.800.LAND**

**THEY HAVE SERVED....NOW IT'S OUR TURN**



**HELP US HELP OUR VETERANS AND THEIR FAMILIES BY JOINING THE HAWKEYE TRADER LEND A WING TEAM!**

**FOR MORE INFORMATION CALL 641-675-3971 OR GO TO WWW.HAWKEYETRADER.COM/LENDAWING**

## TAMA LIVESTOCK AUCTION

**641-484-3465**

Fed Cattle, Slaughter Cows & Bulls  
Every Wednesday at 9:00 am



### SPECIAL SALE

**Monday, Sept 8 - 11:00 AM**  
**Monday, Sept 22 - 11:00 AM**

For Markets & Listings go to [www.tamalivestock.com](http://www.tamalivestock.com)



**2009 FLHTCU**  
30K Miles, Power Duals With Color Mufflers, SE Air, Ignition Tuner, Painted Inner Fairing, & Much More!

**\$289/Mo**  
\$0 Down plus t.t.l.w.ac

**C&C Cycle**  
Chariton, IA • 888-475-2243  
[www.cc-cycle.com](http://www.cc-cycle.com)

## REAL ESTATE AUCTION

FRIDAY, SEPT. 5<sup>th</sup> 2014 AT 5:00PM

SALE TO BE HELD ONSITE AT  
**1366 270<sup>TH</sup> ST. LIBERTYVILLE, IOWA**  
3MILES SOUTH OF LIBERTYVILLE ON V64 (DOUDS RD) THEN 2 MILES WEST ON 270<sup>TH</sup> ST.



**House 3+ Bedrooms, 2 Bath, 9.46 Acres m/l, Out Buildings, Stocked Pond, Pasture/Field**

Terms: 15% Down payment day of auction.  
Taxes will be prorated to date of possession.

Attorney for Seller Tim Kuiken of Foss, Kuiken & Cochran PC Fairfield, Iowa Ph: 641-472-3129

**Open house: Friday, August 22 from 5-7PM**

For more information contact Seller Deb McClellan: 641-919-9581 or Auctioneer Tim Diers 319-931-8631 See sale bill and pictures online at [www.auctionzip.com](http://www.auctionzip.com)

**TIM DIERS AUCTIONEER**  
Ph: 319-931-8631 [timothydiers@gmail.com](mailto:timothydiers@gmail.com)

# Smith Auctioneers, LLC

## 9th Annual



## FALL EQUIPMENT CONSIGNMENT AUCTION

**October 4th, 9:30 a.m.**

**Smith Auctioneers Business Center**  
502 S. State St., Brookfield, MO  
[www.smithauctioneersllc.com](http://www.smithauctioneersllc.com)

**CALL WITH YOUR CONSIGNMENTS TODAY!**  
Early listings get more advertising exposure



**Office 660-258-7351**  
**Mark 660-734-1762**  
**Becky 660-373-1300**

**"WE GET IT SOLD"**

LICENSED AUCTIONEERS

**SPECIALIZING IN REAL ESTATE & EQUIPMENT since 1978**

## LAND AUCTION

**280± Acres • Decatur County, Iowa**



**Friday, September 19, at 10 AM**  
**at the Leon Golf and Country Club**  
1204 West 1st Street in Leon, Iowa

For additional information, contact:  
**Rod Good, AFM/Agent**  
Norwalk, Iowa  
(515) 981-0193 or (515) 250-1119  
[RGood@FarmersNational.com](mailto:RGood@FarmersNational.com)



L-1400660

**www.FarmersNational.com**

Real Estate Sales • Auctions • Farm and Ranch Management  
Appraisal • Insurance • Consultation • Oil and Gas Management  
Forest Resource Management • National Hunting Leases  
Lake Management • FNC Ag Stock



# MACON COUNTY, MO LAND AUCTION

## 110 ACRES± • 3 TRACTS

(SUBJECT TO FINAL SURVEY)

AUCTION TO BE HELD AT THE COMFORT INN, 1821 N. MISSOURI STREET, MACON, MO

## THURS., SEPTEMBER 18 AT 1:00 P.M.

Land is located on the southeast edge of Macon, MO along State Hwy. PP in Section 27, T57N•R14W, Hudson Township. This excellently located farm represents very well maintained productive tillable cropland with "exceptional" development potential and includes a beautiful 2+ acre stocked lake, rural water & electric. Improvements include a very nice cabin situated along the lake on Tract 3.

✓ **PRODUCTIVE TILLABLE FARMLAND!**  
✓ **EXCELLENT DEVELOPMENT POTENTIAL!**

FOR ADDITIONAL INFORMATION, CONTACT BILL FRETWELL AT 660-341-7735 OR VISIT US ONLINE AT [WWW.SULLIVANAUCTIONEERS.COM](http://WWW.SULLIVANAUCTIONEERS.COM)

### MARY DARLENE MEISNER & SANDRA KAY PERSHING

CLOSING & TITLE WORK BY: WHITE ABSTRACT & TITLE COMPANY  
1512 N. MISSOURI ST., SUITE A • MACON, MO • PH: 660-385-2515

**Sullivan Auctioneers, LLC • 217-847-2160 • Lic. 444000107**  
[www.sullivanauctioneers.com](http://www.sullivanauctioneers.com)



# Dallas County Land Auction

*"We Sell it the Day You Need it Sold!"*

**115 acres**  
**Tuesday, September 16, 2014 • 10:00 am**  
**Sale Site: Granger Community Center**  
**2200 Walnut St • Granger, Iowa**

**Location from Granger:** 1 mile west on F31 pavement, north side of highway  
**General Description:** Offering 115 acres m/l net taxable acres of which 107 acres are tillable!! Average CSR rating is 76!  
**Brief Legal Description:** SE 1/4, south of Beaver Creek in Section 3, T-80-N, R-26-W.  
**Estimated Taxes:** \$3,653.00 **Ave CSR Rating!** 76  
**FSA Data:** DCP Acres: 116.98  
 Corn Base: 25.1  
 Corn CC Yield: 113  
 No Bean Base  
**Predominate Soil Types:** Coland Clay Loam w/some Biscay Loam & Hanlon-Spillville complex  
**Terms:** Cash, 10% down payment day of auction w/balance due on or about October 16, 2014 at closing. Possession March 1st, 2015.

**Daugherty Auction & Real Estate Services, Inc.**  
*Kelly Daugherty, Chad Daugherty ~ Auctioneers*  
 416 Greene St. Adel, IA (515) 993-4159 ~ d\_auction@hotmail.com  
 See Us on the Web at [www.daughertyauction.com](http://www.daughertyauction.com)  
*North River Realty, Mike Bobst ~ Broker ~ 1758 Creamery Rd., Dexter, Ia. 50070*  
*Jamie Bergkamp, Closing Attorney, 218 S 9th St. Adel, Ia. 50003*

The information in this brochure is from sources deemed to be reliable but it cannot be guaranteed by Daugherty Auction and Real Estate Services, Inc.

## MACHINERY CONSIGNMENT AUCTION

Located at Duwa's Auction Building, 1 1/2 mi West of Wellman, IA on Hwy 22

**Fri – Sept 12, 2014**

### CONSIGNMENTS WANTED

**FARM & LIVESTOCK EQUIPMENT**  
**FARM TRUCKS – 4 WHEELERS**  
**SHOP & LAWN EQUIPMENT**

Ad deadline: Wed – August 27th  
 Items may be brought to site - **Beginning - Mon – Sept 1st**  
**DUWA'S AUCTION SERVICE LLC**  
 Phone: 319-646-6775  
 Web: [duwaauction.com](http://duwaauction.com)

**WINCO PTO GENERATORS:**  
 New & Used, Save! Wes Sebetka.  
 641-990-1094 TFN

**FOR SALE:** 4000 SU Ford Tractor, Good Tires, Spin Out Wheels, Independent Live Power, Power Steering, Good Tin, In Very Good Condition, 1300 International Balanced Head, 3pt., 7ft. Sickle Mower, JD 6ft., Heavy Duty 3pt. Rear Blade, \$5,900 Or Will Separate.  
 641-572-0061 8-22

**FOR SALE:** IH Cub w/Belly Mower, \$1,700; Bush Hog Loader, 7ft Bucket, Good Condition, \$2,250.  
 641-895-6065 8-22

**ccwmobile.com**

# Adair County Land Auction

*"We Sell it the Day You Need it Sold!"*

**~ 62 Acres M/L**  
**Tuesday, September 23, 2014 • 10:00 am**  
**Sale Site: Wallace Room**  
**608 S. Division St • Stuart, Iowa**

**Location from Stuart:** 8 miles south on Stuart Road to 190th St., 1 mile west to Trenton Ave., South 3/4 mile to farm, (east side of road)  
**General Description:** Offering 62 acres more or less tillable, timber & pasture land w/pond! 15.6 acres are currently in CRP at \$179.19 per acre or \$2,805.00 per year. Contract period is 05-01-2010 to 09-30-2020. Appro. 18 acres tillable w/balance in timber & pasture.  
**Estimated taxes:** \$952.00 pending survey  
**Terms:** Cash, 10% down payment day of auction w/balance due on or about October 23, 2014 at closing. Possession of crop land March 1st, 2015.

**William Beaman Estate**  
**Daugherty Auction & Real Estate Services, Inc.**  
*Kelly Daugherty, Chad Daugherty ~ Auctioneers*  
 416 Greene St. Adel, IA (515) 993-4159 ~ d\_auction@hotmail.com  
 See Us on the Web at [www.daughertyauction.com](http://www.daughertyauction.com)  
*North River Realty, Mike Bobst ~ Broker ~ 1758 Creamery Rd., Dexter, Ia. 50070*  
*Steve Jensen, Closing Attorney, Greenfield, Iowa 661-743-2175*

The information in this brochure is from sources deemed to be reliable but it cannot be guaranteed by Daugherty Auction and Real Estate Services, Inc.

# THE CATTLE SHOP.com

**Featured Listing Of The Week**

**50 Head Second Calf Cows**  
**1100 lbs Avg. • \$3,150 Each**  
*Cows AI Bred To A Son Of Final Answer*

**47 Head Of Red Angus 1st Calf Heifers**  
**900 lbs Avg • \$2,575 Each**  
*Cows Are AI Bred To Low Birth Weight Angus Bulls*

**The Simple Way To Buy & Market Cattle**  
 The Shop Helps Buyers And Sellers  
 Make Simple Cattle Transactions Online.  
**Visit [www.TheCattleShop.com](http://www.TheCattleShop.com) To Learn More.**  
 If You Would Like To Speak To A Cattle Shop  
 Representative Contact Us At  
**660-641-9945 or [contact@thecattleshop.com](mailto:contact@thecattleshop.com)**

Follow Me

**To The 4th Annual Lend A Wing Benefit Golf Tournament!**  
**Saturday, October 4, 2014**  
**Lancaster Country Club**  
 For Details: [www.hawkeyetrader.com/lendawing](http://www.hawkeyetrader.com/lendawing)

# Dallas County Land Auction

*"We Sell it the Day You Need it Sold!"*

**58 acres**  
**Monday, September 15, 2014 • 10:00 am**  
**Sale Site: Memorial Hall**  
**1502 Walnut St • Dallas Center, Iowa**

**Location:** From the Junction of Highway #44 & #169, 1 mile north on Highway 169, east side of Highway  
**General Description:** Offering 58 acres m/l "PRIME" Dallas County farm land! Predominately 100% tillable w/ frontage to Highway 169! CSR Rating is 84.3!!  
**Brief Legal Description:** The East 57 2/3 acres of the south One half of the Southwest Quarter (S1/2 SW1/4) of Section 29, Township 80 Nor Th, Range 27 West of the 5th P.M. Dallas County, Iowa  
**Estimated taxes:** \$1,564.00 **Ave CSR Rating!** 84.3 **Predominate Soil Types:** Clarion & Nicollet!  
**Terms:** Cash, 10% down payment day of auction w/ balance due on or about October 15, 2014 at closing. Farm sold subject to Written Farm Lease commencing March 1, 2014 and ending on March 1, 2016. The annual cash rent payable under the lease is \$16,900.00.

**Raymond DiPaglia Estate**  
**Daugherty Auction & Real Estate Services, Inc.**  
*Kelly Daugherty, Chad Daugherty ~ Auctioneers*  
 416 Greene St. Adel, IA (515) 993-4159 ~ d\_auction@hotmail.com  
 See Us on the Web at [www.daughertyauction.com](http://www.daughertyauction.com)  
*North River Realty, Mike Bobst ~ Broker ~ 1758 Creamery Rd., Dexter, Ia. 50070*  
*Jamie Bergkamp, Closing Attorney, 218 S 9th St. Adel, Ia. 50003*

The information in this brochure is from sources deemed to be reliable but it cannot be guaranteed by Daugherty Auction and Real Estate Services, Inc.



**PUBLIC AUCTION**  
**TUESDAY, AUGUST 26TH • 5:30 PM**

Located at: Sinnif Auction Barn, 226 East Main • Fremont, IA

**APPLIANCES:** Maytag Washer & Matching Elec Dryer; Lady Kenmore Washer & Matching Elec Dryer; Sharp Microwave.

**MODERN FURNITURE:** Sofa & Matching Loveseat; Hide-a-Bed Sofa; 4 Dr Wooden Ent Center; 3 Drawer Glass Top Table; Wooden Rocker; Dresser w/Mirror & Matching Nightstand; 3 Pc Oak Bedroom Set, Queen Size Bed Frame, 8 Drawer Dresser w/Mirror & Nightstand; Leather Elec Recliner; 5 Drawer Lingerie Chest; Oak TV Trays; Maple Drop Leaf Table, 6 Chairs & Matching 2 Pc Hutch; Ent Center; Kitchen Table & 3 Chairs; "Very Nice Modern Furniture".

**COLLECTION OF NUDE ITEMS:** 1950's 40"x60" Colored Framed Prints of Nude Women, Marilyn Monroe & Others, Made in CA w/Paperwork; B&W 40"x60" Nude Prints; Vargus Playboy Pinups '60's & '70's Framed; Many Nude Slides & Reel 8mm Movies; Nude Playing Cards; 1957 Paint by Number Nudes; PlayBoys from '70's & '80's; '50's & '60's Fawcett & White Stone Photo Books.

**OLD FURNITURE:** Walnut China Cabinet; Walnut Buffet; 6 Walnut Chairs; 1925 Silk Camelback Sofa; 5 Leg Round Walnut Table; Oak Washstand; Camelback Trunk; 3 Pc Birds Eye Maple Front Bedroom Set; Mahogany Chest; Oak Chest.

**ANTIQUES & COLLECTIBLES:** Royal Copley Planters; Carnival Pitcher & Glasses; 10 Gal Red Wing Crock; 3 Gal Crock; Wards Crank Ice Cream Freezer; Set of Long Horns; Old Tube Radio; Records; Flexible Flyer Sled; Old Spring Horse; Western Flyer Bike; Old Stroller; Old Camera Items; Slide Holders; Nail Keg; Anne Marie Pair of Lamps; 2 Cuckoo Clocks; China Sets; Fostoria Pcs; Westmoreland Pcs; Quilts.

**MISC:** Oak Case Wall Clock; Lawnboy Mower; Lg Room Rug; Marble Chess Set; Cookie Jars; Cross w/Candleholder; Tablecloths; Curtains; Lock Box; Many More Unlisted Items. Very Nice Sale. Come Look.

**MULTIPLE ESTATE AUCTION**  
**FOOD & SEATING AVAILABLE**



**TERMS: CASH OR GOOD CHECK. DOOR OPENS 12 NOON**

**SINNIF AUCTION SERVICE**  
**AUCTIONEERS: J.D. Sinnif - Don Zook - T.J. Sinnif**  
**Cell: 641-799-3615 B: 641-933-4557**  
**website at www.sinnifauction.com**

**We Sell It All At Any Location**

**Saturday, October 4, 2014**  
**4th Annual Lend A Wing Golf Tournament**

DOWNLOAD THE **FREE APP** AT  
**CCWMOBILE.COM**  
 Before it's too late!

**THEY HAVE SERVED....NOW IT'S OUR TURN**



**HELP US HELP OUR VETERANS AND THEIR FAMILIES BY JOINING THE HAWKEYE TRADER LEND A WING TEAM!**  
**FOR MORE INFORMATION CALL 641-675-3971**  
**OR GO TO WWW.HAWKEYETRADER.COM/LENDAWING**



**Madison County Acreage at Auction**  
*"We Sell it the Day You Need it Sold!"*

**Friday, September 12, 2014 • 10:00 a.m.**  
 1425 210th St • Winterset, Iowa

**Sale on Site:**  
 9 1/2 miles south of Earlham on CR-P57 to 210th St., 1 3/4 mile west to 1425

**General Description:** Offering this 2 story 5 bedroom home w/wrap around open front porch. 1,968 sq. Ft. Of living space. Attached 3 car garage w/ unfinished living area above. Home has Geo Thermal Heat! Mature trees, landscaped and located on 12 acres more or less! 2 wells in addition to Rural water! 500 gallon LP gas tank. Home shown by appointment!

**Hog confinement facility!** 2400 head nursery facility built in 1993. 500,000 gallon lagoon. Turn Key operation with all Stainless Steel equipment, Bulk feed tanks, heaters etc.! 2- 500 gallon LP gas tanks & 1-1000 gal. Tank. Facility has been empty 2 yrs. this February. Room for expansion!  
 For information regarding this facility please call Chuck Abel at 515-681-3805.

**Brief Legal Description: Parcel A S1/2 SW 11.89 Acres, 26-76-29**  
**Gross Tades: \$2,040.06 Lot Size: 11.56 Acres**

**Terms:** Cash, (or check) w/10% down payment day of auction. Balance due on or about October 12, 2014 at closing.

**Charles & Jennifer Abel**  
 Daugherty Auction & Real Estate Services, Inc.  
 Kelly Daugherty, Chad Daugherty ~ Auctioneers  
 416 Greene St. Adel, IA (515) 993-4159 ~ d\_auction@hotmail.com  
 See Us on the Web at www.daughertyauction.com  
 North River Realty, Mike Bobst ~ Broker ~ 1758 Creamery Rd., Dexter, Ia. 50070  
 Jerry Oliver, Closing Attorney PO Box 230 Winterset, Iowa 515-462-3737

The information in this brochure is from sources deemed to be reliable but it cannot be guaranteed by Daugherty Auction and Real Estate Services, Inc.

**Public Auction**  
*"We Sell it the Day You Need it Sold!"*

**Tuesday, September 9, 2014**  
 Personal Property Sells: 5:00 pm  
 Real Estate Sells: 6:00pm  
 4575 NE 23rd Ave • Des Moines  
 Just South of Easton Blvd on NE 23rd Ave

**General Description:** Offering a 1 acre w/1995 double wide modular home, beautiful 3 season porch (insulated). Big 3 1/2 car garage, large deck, 2 1/2 bathrooms, 3 bedrooms, South East Polk schools, large breeze way connecting the house to garage. Master bedroom has 2 walk-in closets, master bath with the jacuzzi. Peach trees and grape vines. Big yard, great location.

**Lot Size:** 133x300 **Net Taxes:** \$2,322.00 **Total Living Area:** 1,782

**Terms:** Sold in 'As-Is' condition & w/no contingencies. Announcements sale day supercede printed material. 10% down payment day of auction w/balance due at closing on or about October 9, 2014. Cash, cashiers check, personal or business check. Possession at closing.

Dynamark 12 HP 39" lawn tractor, Ariens ST524 gas snowblower  
 1950's dining room table & chairs w/chrome  
 Washer Dryer (gas), barn lanterns, exercise equipment  
 Rockwell 10" tablesaw, chain hoist, power tools, hand tools  
 Lawn & garden tools, extension ladders, stepladders

**Woodrow & Freda Huffman**  
 Daugherty Auction & Real Estate Services, Inc.  
 Kelly Daugherty, Chad Daugherty ~ Auctioneers  
 416 Greene St. Adel, IA (515) 993-4159 ~ d\_auction@hotmail.com  
 See Us on the Web at www.daughertyauction.com  
 North River Realty, Mike Bobst ~ Broker ~ 1758 Creamery Rd., Dexter, Ia. 50070  
 Jamie Bergkamp, Closing Attorney ~ 218 S 9th St, Adel, Ia. 50003



The information in this brochure is from sources deemed to be reliable but it cannot be guaranteed by Daugherty Auction and Real Estate Services, Inc.





**YOUR DEALER OF CHOICE!**

**NOBLEFORD.COM**



172-point inspection by Ford factory-trained techs

**CERTIFIED**



'13 FORD FOCUS  
#A6924, Cruise Control, Mp3 Player  
**\$16,755\***



'10 FORD FUSION  
#Q14018A, Heated Seats, ABS, Power Windows  
**\$16,795\***



'13 FORD FUSION SE  
#A6930, Moonroof, Bluetooth, Voice Recognition  
**\$19,995\***



'11 FORD F-150  
#Q14132A, Power Steering  
**\$28,495\***



'13 FORD EXPLORER  
#A6914, Heated Seats, Power Windows, ABS  
**\$29,991\***



'13 FORD F-150  
#A6908, Power Mirrors, Power Steering  
**\$30,991\***

**SEDANS**



'13 CHEVY CRUZE  
#A6897, Leather Seats, Heated Seats  
**\$14,991\***



'09 CHRYSLER 300  
TOUR #Q14341A, Heated Mirrors, Leather Seats  
**\$15,721\***



'08 CHRYSLER 300  
#A6923, AWD, Leather Seats, Power Windows  
**\$16,995\***



'13 FORD FUSION SE  
#A6913, Power Windows, Cruise Control  
**\$18,491\***



'08 AUDI A6  
#Q14149A1, Power Steering, Cruise Control  
**\$19,491\***



'13 TOYOTA CAMRY  
#A6939, Power Windows, Bluetooth, ABS  
**\$19,881\***

**VANS/SUVS**



'12 LINCOLN MKZ  
#A6887, Leather, Moonroof, 19k Miles, Back-up Camera, 4WD  
**\$19,991\***

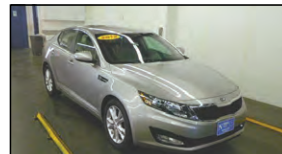

'12 KIA OPTIMA  
#Q14092B, Leather Seats, Traction Control, ABS  
**\$19,995\***



'13 FORD TAURUS  
#A6955, ABS, Bluetooth, Leather Seats  
**\$23,250\***



'10 JEEP LIBERTY  
#A6952A, ABS, 4WD, Power Windows  
**\$16,985\***



'11 MERCURY MARINER  
#A6883, ABS, Power Windows, 4WD  
**\$17,991\***



'12 KIA SPORTAGE  
LX #Q14222A, Power Steering, Power Mirrors  
**\$18,495\***

**TRUCKS**



'13 FORD EDGE  
#A6956, 12k Miles, Bluetooth, ABS  
**\$28,295\***



'10 FORD F-150  
#Q14247A, ABS, Traction Control, Power Windows  
**\$18,495\***



'10 FORD RANGER  
#A6943B, Clean, Well Cared For  
**\$19,499\***

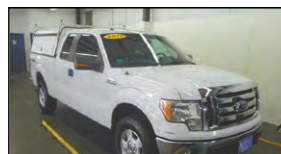

'11 FORD F-150  
#Q14368A, 4WD, ABS, Power Windows  
**\$22,499\***



'09 HUMMER H3  
#Q14373A, 4WD, ABS, Cruise Control, Bluetooth  
**\$26,995\***



'11 CHEVY SILVERADO  
2500 #Q14208A, Very Clean  
**\$28,995\***

**NOBLE FORD**

2406 N. Jefferson Way • Indianola, IA 50125  
**NOBLEFORD.COM • 888-335-2774**



All vehicles subject to prior sales. \*Taxes and fees extra. Dealer will not honor pricing errors in this ad.