

Summer Sizzler!

Catch these deals while they're HOT!

Prices only good until Labor Day!



\$19,995
~~\$20,500~~

Cat IT12F Loader
QT Hydr. Bucket,
New Injectors



\$15,995
~~\$16,999~~

JD 2520 300
hrs, HST 2SCV R4
200CX Loader, '08



Cat 302.5

Mini Excavator
'07, 700 hrs,
27 HP

\$19,995

~~\$23,995~~



\$5,495
~~\$6,500~~

Ford 1910 MFWD
Diesel, 32HP, 3PT



\$9,495

MF 245 406 Hrs!
TA25 loader, Dsl

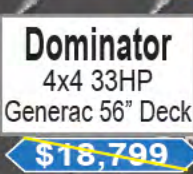

Dominator
4x4 33HP
Generac 56" Deck

\$18,799

\$10,995



\$8,495
~~\$9,500~~

Duetz 6806 67HP
New Allied Loader,
Great shape



\$5,395

JD 455 Loader,
Bagger, 54" Deck,
950 hrs



\$21,995

\$19,995

Versatile 276 Bi-Directional,
Westendorf Loader, 4x4, Hydro
Cummins Engine, 116 HP



\$4,995

MF 165 Gas, with
Kelly Loader



\$4,695

Mitsubishi D1450
MFWD 3 CYL DSL
New Allied 95 Loader



ONLY

\$695

King Kutter
6 foot, 3 pt



\$1,495

Sweepster 84"hydr
angle SS mount, flat face
couplers, steel/poly broom



\$12,495
~~\$18,500~~

Woods Batwing
1000 PTO, Aircraft Tires
Interest Free 24 mos!



\$14,495

\$19,600

XUV 825i 2012
4x4 Hydr Lift Snow
Blade 20 hrs, heater



Pallet Forks
Pair of
Forks

\$695



Bale Spear
#BS99

\$495

THE COMPANY
Tom Hassenfratz Equipment
"Where Quality, Service & Price Come Together!"

(800) 634 - 4885

1300 W Washington St, Mt Pleasant, Iowa
www.the-co.com • sales@the-co.com



"Like Us" on Facebook to get updates on
New Equipment & Special Deals!

YOUR **H A W K E Y E** **TRADER**

Vol. 11 No. 34
August 23, 2013 **f FREE Every Friday**

Flashing Red...Kids Ahead! Give 'Em A Brake!

Follow Me to The
3rd Annual Lend A Wing
Golf Tournament!
Saturday, October 5th

641-675-3971 888-217-6118 ads@hawkeyetrader.com
www.hawkeyetrader.com

**CENTRAL IOWA
FEATHERLITE
TRAILER SALES**



Safe. Secure. Smart.

1-800-240-8110

Check Out Our Website for Current Used Inventory

Click Here: www.centraliowafeatherlite.com

Phone: 515-967-8735 • Fax: 515-967-8736

P.O. Box 100, Hwy 65 • Bondurant, Iowa 50035



Model 1610

10' Thru 18' Available
To Haul Your Valuable Cargo



Model 1694

Haul Your ATV In Style on
A New Featherlite Trailer



Model 8127 Livestock Trailer

W/New PerfectFit System
We Can Tailor A Livestock Trailer
For The Farm Or Your Show Stock



Model 8541

Can Be Built to Make The Perfect Fit
For Your Horse Hauling Needs

SAME PEOPLE • SAME PLACE • NEW NAME

Lynn Richard



Karen Richard



Tim Meyer



Chris Richard



Jason Denning



Terry Hoenig



Dennis Ebersole

319-385-2000www.steffesgroup.com

605 East Winfield Ave, Mt. Pleasant, IA

Previously known as Richard Realty & Auction

Office Locations Fargo, North Dakota & Litchfield, Minnesota

**STEFFES**
AUCTION & REAL ESTATE

Cassie Dean



Steph Palmer



Julie Brown



Misty Burns



Travis Manning



Eileen Ensinger



Lena Jones

**To The 3rd Annual
Lend A Wing Benefit Golf Tournament!****Saturday, October 5, 2013****Lancaster Country Club****For Details: www.hawkeyetrader.com/lendawing****2010 Chevy Cobalt LS**
2.2 Cyl, Auto, Air, CD, 67K Miles
TJ'S PRICE \$6,750**2004 Pontiac Grand Prix GTP**
3800 V6, Supercharged, Auto,
Air, Cruise, Tilt, CD, 119K
TJ'S PRICE \$6,500**2006 Ford Fusion SE**
4 Cyl, Auto, Air,
Nicely Equipped, 120K
TJ'S PRICE \$4,995**Centerville, Iowa****TJ's Auto****Full Service Body Shop • Individual & Insurance Work Welcome****Todd Jewett, Owner • 24345 Dewey Road • 641-437-1064 • 641-895-0319**www.tjsautoia.com**Back To School Savings!****2007 Pontiac G6 GT**
3.5 6 Cyl, Auto, Loaded, Heated, Cloth
Interior, Sunroof, Remote Start, 77K
TJ'S PRICE \$7,750**2008 Pontiac G6, 3.5 6 Cyl, Auto,**
Fully Loaded, Heated Leather Seats, Pwr
Sunroof, Alum Wheels, 55K, NADA \$10,500
TJ'S PRICE \$9,200**2006 Chevy Cobalt LS**
4 Cyl, Auto, Air, Cruise, CD, 68K
TJ'S PRICE \$5,200
NOW \$4,995**AG RELATED****FOR SALE:** Allis Chalmers D17
Or D19, Both Have Factory 3pt
Hitch, Both Gas. Will Only Sell
One Your Choice.
Evenings: 641-452-6656 8-23**FOR SALE:** Farmall 450
Diesel; JD MT w/#9 Sickle
Mower; VAC 14 Case Tractor,
Wide Front End & Eagle Claw
Hitch.
641-929-3741 8-23**WANTED TO BUY:** Project
Tractor Anything Considered.
660-988-5426 8-23**FOR SALE:** New Holland
Grinder Mixer, Serial #1698,
Model 350 Farmall 656; 1969
3pt Hitch Wide Front w/Loader,
Average Tires, Butler Built
Rhino, 6ft Cut, Rear Discharge
Land Pride, 6ft Finish Mower,
Rear Discharge, 3pt Hitch On
Both; WD 45 Allis Chalmers
Narrow Front Power steering,
3pt Hitch New Tires, D17 Kit.
641-673-5052 8-30**FOR SALE:** John Deere 8440
With 12ft Dozer Blade, Many
50 Series Updates, Excellent
Tires, \$24,500.
641-751-8415 8-30**WANT TO BUY:** 10' Grain
Table For Massey Ferguson,
205 Combine. Leave A
Message.
641-637-2514 8-23**Open Cell & Closed Cell Foam**
Call or Email Craig**641-328-4163**fivestarsprayfoam@gmail.comNEW CONSTRUCTION, REMODELS, POLE BARN
CRAWL SPACES, ATTICS & MORE**Free Estimates • Fully Insured**

FORMERLY McGRUFF SPRAY FOAM OF NEW SHARON

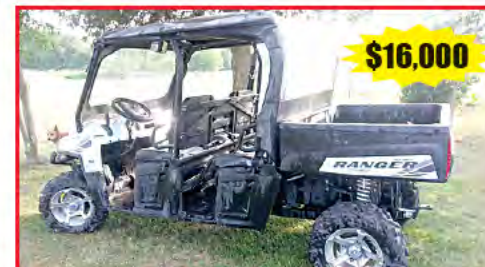
**PUSH THE
VERTICAL LIMIT**
V270 & V330 VERTICAL - LIFT
SKID LOADERS**STRONGEST IN CLASS** - These full-size skid
loaders provide 2,700 lbs. to 3,300 lbs. of rated
operating capacity.YANMAR INTERIM TIER IV ENGINE - Powerful
turbo-diesel engines provide 206 ft.-lbs. of torque
and 70.7 horsepower.VERTICAL-LIFT,
HEAVY-DUTY
BOOM - High-
strength, low-profile design
increases operator visibility
and lifts loads in a nearly
vertical path.**AVAILABLE NOW****Hackert**
Sales & Service**641-594-3777**
www.hackertsales.com**Ag & Truck Performance Parts****1-800-475-6086 • 515-265-7318**
3211 Delaware Ave Des Moines, IA 50313
1 Blk E. of the ADM Soybean Plant**2012 Polaris Ranger 800 EFI**
w/Powersteering, Cab Kit, Marine Stereo & CD
Player w/4 Speakers, Pearl White, Aftermarket
Wheels, 142hrs Excellent Condition
660-605-2437 Or 660-216-0724**Over 200,000 Square Feet of Inside Commercial Storage (Campers, Boats, Etc.)****All Vehicles Are Well Equipped And In Good Condition!****\$2,675 Each**2-28' Van Trailers, Road Worthy Or
Great Storage, Rollup Rear Door**1998 Mack, 190 HP Diesel, 6 Spd**
With 22' Split Zone Reefer, 260K
Will Sell Box Separate**Now \$4,250****1995 Ford F250 XL**
Ext Cab, 4x4, 5.8 V8, Auto, Air, Cruise,
Only 81K Miles, ~~\$6,700~~**45' Wabash Van Trailer,**
Rear Overhead Door, Tommy Lift
\$3,500**7 Bucket Trucks to Choose From**

WANTED
Standing Timber
 Buying Walnut, Oak and Maple
 15 Years In The Business
 I Pay Before I Cut
 RJ Forestry • Raymond Yutzy
 VM: 641-664-0203

American CDL Training
660-254-2541
 CDL Licenses in 24 Hours
 www.americancdl.com
 St. Joseph, MO
 Any State, Automatic Truck

Markhams Foam, LLC
 Close Cell Foam,
 Ag, Residential
 & Commercial
 David Markham
 641-295-4091
 markhamsfoam@yahoo.com
 www.basf-pfe.com
 Helping Make Products Better
 BASF The Chemical Company
 •FREE ESTIMATES
 •INSURED

The Hardy Outside Furnace
 First On The Market, Best In The Field
 Load Every 12 Hours
 Designed For Centrally Heated Homes
 25 Years Of Service
 • No Smoke, Ashes Or Wood Transfer Inside House
 • Burns Up To 16 Inch Diameter Log
 • Hotwater For Household Use
 • Use Present Central Duct Or Baseboard System
 • May Be Located 10-100 Feet From House
 • All Stainless Steel Construction
 • 25 Year Warranty
 Financing Available
 For More Information Call:
 C&S Heating & Cooling
 RR2 Box 48
 Farmington, IA 52626
 660-877-3908 Or
 319-520-7136

Conley spray foam insulation,
 Open & Closed cell spray foam insulation
 Roof foam & coatings
CONLEY SPRAY FOAM INSULATION
 Dennis: 641-799-0398
 Aaron: 641-777-0449
 www.conleysprayfoam.com

20' & 40' Storage Containers
 Starting at \$1,795
 For Sale or Rent
 Dry & Mouse Proof
 ABC Portable Storage
 Delivery Available
 563-299-4278

USED DOUBLE-WIDE
 2012 48 Ft. 3 Bdrm,
 2 Bath, Only 10 Months
 Old, NO SALES TAX
 Hurry Call
573-303-5803
 www.amegasales.org

IN STOCK NOW!
 Selection of Scooter Trikes!
 50cc, 150 cc & 300 cc
 With Up To 90 mpg
 While Supplies Last!
Call Now!
 Moped Trike, Rides Like a Bike, 90 mpg, No Motorcycle License Required!
 Starting at \$1,995

SO DOWN WITH APPROVED CREDIT!
 C&C Cycle
 Chariton, IA • 888-475-2243
 www.cc-cycle.com

CORNING RENTAL
 A Complete Line of Rental Equipment!
 806 Quincy St, Corning, IA Phone: 641-322-3801
 YOUR AUTHORIZED DEALER FOR M&M ENGINEERED TREE SHEARS & GRAPPLES

TROYER COATINGS
 Jonas Troyer
 831 SW 80th St
 Jamesport, MO 64648
 660-684-6329
 660-605-3952
CONKLIN Master Guard
 Flexible Armor
 Against the Elements
 Quality Coatings
 Commercial & Residential
 Coating • Painting
 Restoring Log Homes
 Waterproofing Basements
 Free Estimates

Midwest Storage Barns
 Of Unionville, MO
 17 Color Combinations
 Metal Has 40 Yr. Paint Warranty
 12' x 16' Metal Barn w/Loft
 12' x 20' Horse Shed w/6' Tack Room
 We Also Offer Buildings With Treated Sides and Painted Sides with Various Color Options
 14' x 26' Cabin w/Porch & Loft
 15' Log Cabin w/Porch & Loft
 Delivered To Your Backyard!
 Ask About Our Rent To Own Option!
 We Build Portable Garages
 Unionville, MO
 Toll Free: 866-226-8147 or 660-947-4391
 Yoder Lumber, Bloomfield, IA • 641-722-3605
 Lockridge Inc., Chariton, IA 641-774-2785
 Hometown Animal Health, Memphis, MO 660-465-2967
 www.midwestbuildings.net

Kollision Korner
 504 S. Drake Street • Bloomfield, IA 52537
 641-664-2648
 2004 Buick LeSabre 58K Low Miles \$6,950
 2003 Dodge Dakota SLT 4 Dr, 4x4 125,025 Miles \$6,800
 2005 LeSabre Limited 72K \$8,950
 CHECK US OUT ON FACEBOOK

FOR SALE: 6' Brush Hog, Brush Cutter On Rubber Tires, \$350 Cash, Pull Type.
 641-937-5325 8-30

FOR SALE: 2-Old Hog Oiler Wheels, 12" Dia. \$50 For The Pair. 5-Old Covered Wagon Hoops, \$50 Each. 400' Of Barn Bates, \$75 For All.
 New Idea Pull Picker For Parts, Make Offer.
 641-673-7923 8-23

B&K VENTURES, INC.
 1393 Hwy G76
 KNOXVILLE, IOWA 50138
 BRAD (641) 891-1546
 KARL (641) 891-5559
 buckettrucks4less.com
Trucks Starting at \$7,500

Lockridge Inc. Building Special
 Available At All Locations
30' x 40' x 10' MATERIAL PACKAGE
 • Pre-Engineered Wood Trusses
 • Choose From 20 Colors Of Imperial Steel Siding/Roof 40 Yr
 • Entry Door
 • 16' x 8' Overhead Door
 *see store for labor & delivery
 Promise City Area Call.....641-874-5402
 Unionville, MO Call.....660-947-2193
 Centerville Area Call.....641-856-2175
 Chariton Area Call.....641-774-2785
 Lumber, Hardware, Clothing & Farm Supply
 www.lockridgeinc.com

SUMMER SAVINGS!

Lancaster Lumber, Inc
Post Frame Buildings
800-424-5071
Lancaster, MO



24' X 27' X 8' Postframe Building
 1 - 16' X 7' Steel O.H. Garage Door
 1 - 36" Walk Door • Vented Ridge

Engineered Trusses -
 25# Roof Load, 5# Ceiling
 19 Colors of Steel - Screws
 40 Year Warranty on Steel
REGULAR PRICE \$6,995.00

SALE PRICE \$5,995.00

(Picture Similar But Not Actual Building)

Many Other Options Available
 Sale Price Good For 75 Miles Radius of Lancaster, Missouri
 Sales Tax Applicable

www.lancasterlumber.com

WALKER MOWERS
 FAST, EASY, BEAUTIFUL MOWING™



0%
 Financing For
 48 Months

(W.A.C. Some
 Restrictions Apply)

Curtis
**Yard'N
 Gard'N**
www.curtismowers.com

502 E. Franklin,
 Bloomfield, IA
 641-664-2784



- Specializing In Pole Shed Packages
- New Houses & Garages
- Re-roofing w/ Metal Or Shingles

**Quality Comes First
 & Very Competitive!**



641-898-2226

SCHWARTZ CONSTRUCTION

Save Some Trees!
 Read The Paper Online!
www.hawkeyetrader.com



**Style,
 Durability
 and Function.**



Made by
 American Craftsmen



Bellville set

Hours: Mon. - Sat. 9:00 AM to 5:00 PM
 (641) 664-0207 16961 Jade Ave Bloomfield, IA 52537

FOR SALE: Fast Hitch Wind
 Power Post Hole Digger, \$50.
 641-751-2024 8-23

FOR SALE: Small Square
 Bales Hay 2nd & 3rd Cutting
 Alfalfa, \$6.50. Brome Or
 Orchard Grass, \$5.50.
 Searsboro, IA.
 641-295-2132 8-23

FOR SALE: Winter Wheat,
 High Yields And Good Diesels
 Resistant \$8/Bushel, Bulk
 Spring Oats \$5/Bushel. Douds,
 IA.
 319-540-4601 8-23

FOR SALE: 1988 Case IH
 1640, 3,100 Hours, Rock Trap,
 '03 Case IH 1020, 15ft., '92
 JD 643 Bish Adapter, Always
 Shredded, Very Nice, \$26,000.
 641-990-7516 8-23

FOR SALE: 8N Ford, Runs
 But Needs Tuned Up & 9N
 Ford For Parts, 1st \$1,000
 Buys Both.
 515-832-4618 8-23

WANTED: Post Driver Shaver
 HD-10 Or Equal.
 319-430-5236 8-23



**DAVE'S DISCOUNT
 DOORS
 &
 MORE**

WINDOWS - DOORS - CABINETS

Hwy 2 West Edge of Centerville, IA • 641-895-8346 Or 515-229-3721 • 9 AM - 5 PM • Mon - Sat

www.davesdiscountdoorsandmore.com



Oak Cabinets



**A Truckload Of
 Windows Has Arrived!
 Prices As Low
 As \$79.00**

Various Sizes And Shapes Windows, Too Many To List!



**Single Doors, Pre-Hung Doors,
 Double Doors**



Granite Counter Tops



All Types Of Trim

Ask about our
Guaranteed 
 Credit Approval™

**NEED A CAR
 AND FINANCING?**

**ASK ABOUT OUR
 GUARANTEED CREDIT APPROVAL.
 100% CREDIT APPROVAL.
 WE GUARANTEE IT!**

BANKRUPTCY? YES
REPOSSESSIONS? YES
MEDICAL BILLS? YES
LATE PAYMENTS? YES

WE SAY YES TO EVERYONE!

**VEHICLES IN EVERY PRICE RANGE WITH
 AFFORDABLE MONTHLY PAYMENTS!**

**STOP BY OR GIVE US A CALL.
 WE CAN HELP.**

515-309-3000

ASK FOR THE YES MEN!



Jay Downing



Russ Hellmer



Kenny Hartzler

www.worldofwheelscreditexpress.com

WORLD of WHEELS

5330 NE 14th Street Des Moines, IA 50313

WAGLER METALS

Specializing in Metal & Trim

In Stock: All Standard Trims
Ridge Lights,
Liner Panels, 6Ft. - 20 Ft.
Random 12 Ft. Bundles \$40 SQ.
Various Colors

Check Us Out For You
 Pole Barn Needs
 Free Estimates

641-722-3692



Buying Quality
 Materials From
 Graber Post
 Since 1978

19049 Ice Ave • Bloomfield, IA 52537
2 M. South Of Drakesville, IA • M-F 7:30-5:00 PM Sat. 8:-11:30 AM



2006 Chrysler 300 CSEXT-8
 47,100 Miles, 6.1 Liter Hemi,
 425 Hp, Premium, Bose
 Sound System, Navigation,
 Moon Roof, 20" Wheels,
 Bluetooth Phone, New
 Battery, Perfect Leather
 Interior, Tinted Windows,
 Power Everything, Bentley
 Grill, This Car Has It All
 Beautiful Condition In Every
 Way Centerville, Iowa
Tim @ 641-777-9514

FOR SALE: Case-IH 2388
 Combine, 20.8.42 Duals,
 4x4, YM, FT, Grain Loss, Bin
 Extensions, Long Auger, 12
 Row Ready, Set Up For Draper
 Head, 3134 Engine And 2330
 Sep Hours, Lots Of Work Done
 And Shedded, Very Nice!
 \$88,000.
 573-881-3691 8-23

FOR SALE: Wheat Straw,
 Small Square Bales, \$5. Large
 Square Bales Also Available.
 641-895-4910 9-13

WINCO PTO GENERATORS:
 New & Used, Save! Wes
 Sebelka.
 641-990-1094 TFN

FOR SALE: Kinze Model 2500
 Twin Line, Ser# 900/21, 8/15
 Split Row Planter w/KM3000
 Monitor, All New Coulters, Disk
 Openers & Seed Drive-Chains,
 Corn & Bean Cups, \$34,000.
 Steve Robinson. Memphis,
 MO.
 660-341-5755 ETFN

FOR SALE: 15 Ft Bat Wing &
 50 JD, New Tires.
 641-489-2823 Or
 641-751-7896 8-23

FOR SALE: IH 2388, (2) 1020
 Bean Heads On Carts, 25ft &
 30ft.
 641-489-2823 Or
 641-751-7896 8-23

FOR SALE: Large Round
 Bales Of Hay, Net Wrapped,
 5x5 1/2, Fescue Brome Clover
 Mix, Good Condition! Baled
 Early June, Fayette, MO.
 Delivery Available!
 660-728-0134 8-30

FOR SALE: Toreq Scraper,
 9 Cubic Yard Scraper, New
 Never Used, Has Front Swivel
 Dolly Wheels, \$25,250.
 641-680-6627 8-23

CEDAR GROVE CONSTRUCTION

DRAKESVILLE, IA

Post Frame Building,
 New Construction & Remodeling
 Free Estimates



David Nisley
 V.M. (641)664-2660



EASY

1643 S. G Ave • Nevada, IA 50201
515-382-3258 • 800-944-8037
www.easycampingrv.com

We make camping easy!

CAMPING RV SALES • SERVICE • RENTALS

Labor Day Weekend Rentals!

You've Worked Hard All Year! Relax Over Labor Day Weekend With a Pop Up or Camper Rental! Book Yours Now While Units are Still Available!

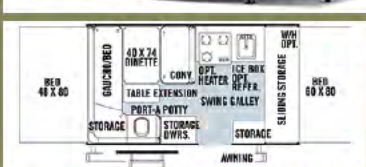

2014 FOREST RIVER FLAGSTAFF TENT 206ST
 10' Popup, Sleeps 6, A/C, Stove Top,
 Sink, Fridge, Front Storage
 Rental Rate Is - 3 Day Rate \$280.00
 Weekly Rate \$445.00 • Additional Day \$90.00

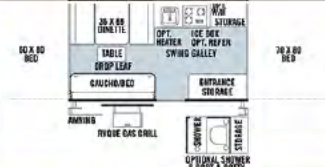

2014 FLAGSTAFF 228 BH
 12' Popup, Sleeps 7, A/C,
 Levelling Jacks, Furnace, & Fridge
 Rental Rate Is - 3 Day Rate \$320.00
 Weekly Rate \$545.00 • Additional Day \$90.00



2013 24BHL GULFSTREAM CONQUEST
 Travel Trailer, Sleeps 7, Power Jacks & Awning,
 Purchased New for Rental & Well Maintained
 Rental Rate Is - 3 Day Rate \$390.00
 Weekly Rate \$720.00 • Additional Day \$120.00

Contact Us For Rental Guidelines & Available Dates!
All Units Are For Sale & The 1st Rental Payment
Can be Used Toward Purchase.

HONEST ABE INC.
LOG HOMES

RED BUD
LOG HOMES

INDEPENDENT DEALER
 LOG HOMES & CABINS
319.931.4680
 LOCATED IN NEW LONDON, IOWA



Upcoming Events:
BAND - DARK HORSE RIDER
August 24 9:00 PM - 1:00 AM
SETH ALLEN - MUSICIAN NEW/OLD COUNTRY SOUTHERN ROCK
September 7th 9:00 PM - 1:00 AM
RIVER'S EDGE PUB & GRUB
 Bonaparte, IA • 319-592-3224
OPEN 11:00 AM - 2:00 AM
DAILY LUNCH SPECIALS & FULL MENU
DINE IN OR CARRY OUT
HAPPY HOUR! 4:00pm - 6:00 PM

Highway 2
DISCOUNT
Groceries

While supplies last

Band Aid
 Bandages
 30 & 50 ct.
Sale \$1.00

Wis-Con
 Cheddar
 Cheese
 Sauce
 6 lb.
 10 oz can
Sale \$4.95

Honey Bee
 Crunch &
 Blueberry
 Crunch
 12.5 &
 13 oz
Sale 89¢

STORAGE SALE
 Reynolds Cut Rite
 Wax Paper
 60 sq. ft.
\$1.09
 Ri-Pac
 Aluminum Foil
 25 sq. ft.
89¢
 Ri-Pac
 Plastic Wrap
 50 sq. ft.
99¢
 Ri-Pac Slide Zipper
 Storage Bags
 10-Gallon
\$1.09
 Ri-Pac Slide Zipper
 Storage Bags
 20-Quart
99¢
 Ri-Pac Reclosable
 Sandwich Bags
 50 Bags
75¢
 Ri-Pac Drawstring
 Waste Basket Bags
 8-Gallon
99¢

TAKING
ORDERS
NOW
 Concord Grapes
 19 lb. 1/2 bushel
\$12.00
3 or more \$11.50

TRUCK LOAD
CHEESE SALE
 EXPECTED WED. 8/21
 40 lb. Blocks
 Co-Jack
 Cheddar
 Colby
WILL BE PRICED
TO MOVE

Original
 Animal
 Crackers
 24 oz.
Sale \$3.95

Tasty
 Kitchen
 Clam
 Chowder
 19.8 oz
Sale 85¢

CHECK US OUT FOR YOUR LAST
MINUTE SCHOOL SUPPLIES!

19686 Hwy. 2 • Bloomfield, IA | Mon. - Sat. 8:00 - 5:00
Approx. 2 miles west of Bloomfield | VM: 641-664-1187

SULLIVAN

AUCTIONEERS, LLC

VISIT US ONLINE TO VIEW OUR UPCOMING SALE SCHEDULE,
AS WELL AS SALE DAY VIDEOS AND AUCTION RESULTS!

www.sullivanauctioneers.com

IN OUR 33RD YEAR OF
CONDUCTING PROFESSIONAL
LAND & EQUIPMENT AUCTIONS
IN IA, IL & MO!

Give us a call to discuss
your auction needs:

217-847-2160



We Buy Junk Cars, Scrap Metal,
Copper, Brass, Stainless Steel
Aluminum

ON SITE SCALES AND CASHIER
404 N. Forrest Ave. (old Brick Plant)
Ottumwa, IA

641-684-5300

Owner: Greg Goldizen

**Ryken CONCRETE
LIFTING**

We Raise Sunken Concrete

Three Generations of Experience

641-628-1468

641-780-5087

Pella, IA

RykenConcreteLifting.com



**CUSTOM BUILT
VINYL WINDOWS**

Replacement & New Construction
Various Colors & Sizes
Installation Available

Also Vinyl Fencing & Siding
Our Goal is Satisfied Customers

Qualifies
For Tax Credit

**FREE
Estimates**

Troyers Vinyl Products

Weldon, IA • 641-446-6373 or 641-757-1794

Wanna win?

www.hawkeyetrader.com

CLEARY – The Right Choice



Building pictured is not priced in ad. Crew travel required over 50 miles. Local building code modifications extra. Price subject to change without notice.

Call us for a **FREE** consultation!
DeSoto, IA

515-834-2372

Fairfield, IA

641-472-1525

Featuring: FABRAL



1-800-373-5550

ClearyBuilding.com

Why Choose CLEARY?

- Debt Free Since 1985
- Strongest Column in the Industry
- Create Your Building using our DreamMaker 3D Design Software
- FABRAL Lifetime Steel Warranty

BUILDING SALE!

30'x45'x12' • \$12,415

60'x117'x16' • \$47,835

72'x144'x19' • \$91,075

FOR SALE: New 3 Pt Tillers,
Heavy Duty, Gear Driven,
6 Ft. \$1,650; 7 Ft. \$2,050;
8 Ft. \$2,450; 9 Ft. \$3,550;
10 Ft. \$3,950. Tiller/Seeders
Available.
660-874-4455

TFN

FOR SALE: Farmco
Bale Feeder Wagons By
Zimmerman, 20'x7' With 27
Lock Stanchions, Backend
Gate Opens, Extendable
Tongue With 2 Dolly Wheels
& Jacks.
641-680-0892

ETFN

WINCO PTO GENERATORS:
New & Used, Save! Wes
Sebelka.
641-990-1094

TFN

FOR SALE: 4 JD Hit & Miss On
Cart; (2) 1 1/2 Horse, 3 Horse
& 6 Horse.
641-489-2823 Or
641-751-7896

8-23

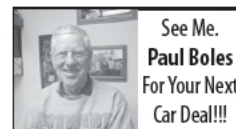

See Me.
Paul Boles
For Your Next
Car Deal!!!

Boles Auto Sales

800-859-5518

319-385-7614

3 miles east of
Mt. Pleasant on

Hwy. 34

www.bolesautosales.com

USED:

2012 3 Bdrm, 2 Bath,
48' Double Wide, NO TAX
Lived In Less Than 1 Year

573-499-9993

www.bestqualitypreownedhomes.com

Metal Roofing



641-680-1922



www.awmetal.net

**AHRENS
TRAILER SALES**

Call Us For Your
Trailer Needs!

Livestock, Gooseneck, Car Etc.

641-236-8115

1807 West Street S • Grinnell, IA

EARLY WHEELS OF IOWA

51ST ANNUAL SWAP MEET

Iowa's Oldest & Largest Swap Meet

September 6th - 7th - 8th, 2013

Vendor Costs \$30.00 for 2 1/2 Days - Outdoor Slots
Ladies World - Indoor Slots - \$20 (No Car Parts)



Adair County Fairgrounds, Greenfield, IA
Junction of Iowa Hwys #25 & #92

FREE Admission • Food Available

For Reservations Call:

Dixie Johnson 515-238-3624

September 4th & After 641-743-2856

For More Information Go to:

www.ewi@earlywheelsofiowa.com

Harbison Brush Mowing

Brush Mowing • CRP Fields • Timber • Trails
Pasture Cleanup • Tree Shear • Fence Rows

Jeremy Harbison

Cell: 319-461-0376

Home: 319-694-2300

HARBISON FENCING

"For All Your Fencing Needs"

Barbwire • Woven Wire

Silt Fence • Vinyl Fencing

Hi Tinsel

319-694-2300 - Home

319-461-0376 - Cell

Midwest Overhead Door Co

660-216-0812

C.H.I.
OVERHEAD DOORS

LiftMaster
ELECTRIC OPENERS

Call for Price Quotes
& Schedule



Sales • Parts • Service
Free Estimates

Iowa, Western Illinois & Northern Missouri

McCalment Farms
"Since 1941"

Coming 2 Year Old Bulls
660-947-3149
Cell: 660-216-2430

BRIDGE CITY TRUCK REPAIR

Truck & Trailer Maintenance
We Do Fleet & Individual Repair

Joe Wiley

2950 Oak Meadow Dr., Ottumwa, IA

Shop: 641-683-5693

Cell: 641-814-2628



www.leeboilersales.com

A Nature's Comfort
Outdoor Wood Boiler
Is The Most Efficient,
Safe And Economical
Way To Heat Your
Home, Hot Water,
Garage, Shop And/Or
Business With Wood.
Contact Chris Lee At:
515-208-3903

CLASSIFIED COUPON

Use the Power of Your Traders for **Regional Classified Results!**

Clip this coupon to run a Classified Ad for \$7.50 for one week.

1 Classified Ad for two weeks or 2 Classified Ads for one week for \$14.50.

Picture ads are not included with coupon, call for pricing.

(Each ad must be 20 words or less. 20¢ per word over 20 words.)

AD NO. 1: (20 Words Or Less)

AD NO. 2: (20 Words Or Less)

Triple Your Classified Ad's Power By Running It In The Traders
The HAWKEYE TRADER, MID-MO TRADER & SHOW ME TRADER!

When You Select All Three Traders, your Ad Will Be Read In Over 170 Counties In 5 States & Online!

☐ HAWKEYE TRADER ONLY: 1 Ad For One Week \$7.50 (84 Counties)

☐ HAWKEYE TRADER ONLY: 1 Ad For Two Weeks \$14.50 Or 2 Ads For One Week \$14.50 (84 Counties)

☐ BOTH HAWKEYE & SHOW ME TRADER: 1 Ad For One Week \$14.50 or 2 Ads For One Week \$28.00 (150 Counties)

☐ BOTH HAWKEYE & MID MO TRADER: 1 Ad For One Week \$14.50 or 2 Ads For One Week \$28.00 (106 Counties)

☐ Best Value: HAWKEYE, SHOW ME & MID MO TRADER: 1 Ads For One Week \$21.75 (170 Counties)

☐ Best Value: HAWKEYE, SHOW ME & MID MO TRADER: 2 Ads For One Week \$42.00 (170 Counties)

To Receive This Rate, Coupon Must Be Mailed In With your Payment

Or Use Our Website @ www.hawkeyetrader.com For More Savings Options

Hawkeye Trader, P.O. Box 96

Pulaski, IA 52584

www.hawkeyetrader.com

McCorkle Hardware

Where We Always Have The Best Priefert Prices!

SPECIAL!

**Roping Box
& Chutes**

Priefert®
Ranch Equipment

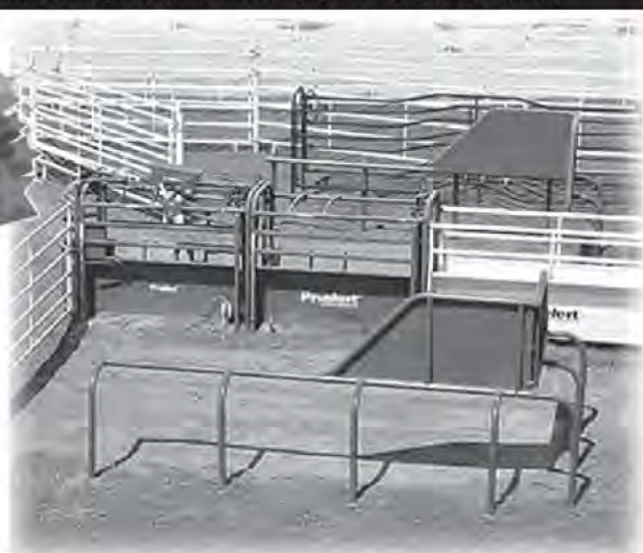

Phone: 641-943-2315 • Mon-Fri: 7:30-5:00 • Sat: 7:30-1:00

2012 Pre-Owned
Double-Wide
573-303-5513

[www.columbia
discounthomes.org](http://www.columbia
discounthomes.org)

AUTOMOTIVE

FOR SALE: 1983 Chevy 3/4
Ton, New 350, 1000 Miles,
Rusty, Runs Great, \$1,400
OBO.
515-202-9409 8-23

FOR SALE: 2006 Subaru
Impreza Wagon, Wife's Car,
Excellent And Dependable,
Recent Tires, Brakes, Remote
Starter, 99K, \$8,950, Call
Knoxville.
641-828-6837 8-30

Chippewa
Boot #25225

LaCrosse
641-664-3163
18932 200th St. Bloomfield
Mon.-Sat. 8 AM-5 PM

Graber's
COUNTRY STORE LLC

ATTENTION:
New Business in Town
Fairfield Detailing & Auto Services
2805 W. Burlington St, Fairfield, IA
Give Us A Call: 641-751-1638

**37.75
Acre
Keokuk Co.**

**23.37
HEL
CRP**

FARM FOR SALE BY OWNER
Located NW Of Ollie
Legal: W1/2, SW 1/4 Sect. 10 T74N R11W
Tract 1 - 27.75 Acres - 53.1 CSR, Adj.
Tract 2 - 10 Acres - 56.8 CSR,
23.4 Crop Acres In CRP Till 09/01/2014
Call 641-622-3207

Where Quality Comes First

We Stock
Metal • Posts • No. 1 SYP Lumber
Standing Seam Metal • Walk Doors • Windows • Garage Doors

Everything You Need For Your Complete Post Frame Building.

Contractors Available.
Metal Roofing For Residential
Eligible For Energy Tax Credit

NEW Metro Roof Metal Shingles Is The Way To
Roof & Still Keep Your Shingle Appearance.
Contact Us For More Information.

4 Miles SE Of Revere, MO Or 6 Miles NW
Of Wayland On C.

Voice Mail: 641-664-0209

WAGLER METALS LLC

CROWN DENTAL B.W. Austin, D.D.S.
Crystal Strickler, D.D.S.

SINGLE TOOTH REPLACEMENT WITH IMPLANT

Implant & Crown Complete \$1,950

Same-Day Dentures And Implant-Retained Dentures Also Available

Affordable Dentistry For Two Generations!

4176 East Highway 54,
Linn Creek, MO 65052
573-346-6062

Not A Specialist In Prosthodontics

Sign Up To Win!
www.hawkeyetrader.com/tickets

FAIRFIELD PRECAST CONCRETE

Built to Last

Hatch Style Storm Shelters

H and J Style Feed Bunks

Walk-In Storm Shelters

ECO-PURE
Peat Filter System that Replaces
Sand Filter or Leach Fields

Also Septic Tanks, Well Pits & Other Concrete Products

2606 W. Grimes, Fairfield, IA
641-472-3959

JER'S TRENCHING & DIGGING
Water, Elec, Sewer Tile - We Dig It All
Basements, Footings & Foundations Poured
Cheapest Rates Guaranteed

Call 641-856-7360
for a FREE Estimate

Fox River Fridges
SALES and SERVICE

Recharging Home and RV Refrigerators
3 YEAR WARRANTY available on all recharges.

16852 Eagle Blvd. • Drakesville, IA
4 miles West of Drakesville **641-664-1397** v.m.

ONE ONLY!
New 1,404 Sq Ft Modular!
2x6 Walls, 30 Yr Shingles, Solid Granite Countertops,
Rustic Hickory Cabinetry, Complete w/95% Furnace.
Set on Your Foundation or Basement
For Only \$89,465⁰⁰
Lincoln Homes • 515-275-2717
Open 7 Days a Week, Call for Hours.
or Visit **www.lincolnhomesia.com**

WANTED TO BUY: Paying Cash For Junk Cars & Trucks, All Types Of Metal. No Title-No Problem.
319-795-3070 8-30

FOR SALE: 1993 Ford F250, 4x4, Auto, Reg. Cab, Runs, Good, Good Body & Tires, \$2,200.
641-660-3157 8-23

FOR SALE: 1974 Buick LeSabre Convertible, 71,000 Miles, Very Good Condition, Brown With Crème Interior.
641-752-3041 8-23

FOR SALE: 1966 Int. Scout, Good, 4x4, 4cyl, Runs, Need TLC, \$800.
515-202-9409 8-23

FOR SALE: 1979 El Camino Conquista, Rebuilt 305 V8, 18-20 MPG, Auto, New Tires & Exhaust, Runs Great, Fair Body And Interior, Not A Rust Bucket, Daily Drive, Older Re-paint, \$4,000.
319-560-6720 8-23

FOR SALE: 2000 Buick LeSabre Limited, 3800 V6, Leather, Full Power, 105K Miles, Clean & Nice.
515-231-1991 8-23

FOR SALE: Driver Seat Ford Escort Or Mercury Tracer Car Fits '97 On Up.
660-216-3685 TFN

GET IT BUILT
3 or 4 Ply Laminated Posts
• 40 Year Paint Warranty!
• Customizable! • Fast Estimates

60x16x120 - \$54,000 • 50x16x100 - \$39,895
40x16x80 - \$27,500

Includes: 1 Split-slider, 1 Walk Door and Perma-Column Posts
Material, Labor, Tax, Delivery Included

For All Post Frame Quotes call 319-430-3261

 **Sunrise Post Frame LLC**
2464 Hwy 22 • Kalona IA 52247
sunrisepostframe@gmail.com

CHAROLAIS BULLS FOR SALE

Calm Disposition
Very Thick, Stout
High Growth
Curtis Plank ~ Zoe Charolais
660-670-4721

Build With Us
And Save \$\$
573-657-7040
www.chateauhomes.us

SINCE 1948 **ACME TOOLS** **SIGN UP ONLINE**
E-MAIL ADDRESS **DES MOINES, IA**
629 SW 9th St.
515-244-4189
800-544-4189
Mon-Fri 7-5:30 • Sat 8-5:30
Also located in Cedar Rapids

QUALITY • SERVICE • SELECTION • VALUE

Residential Blower
Model BG55 **\$149.⁹⁵**
• 27.2cc HomeScaper Series™ engine
• 417 CFM air volume; 140 MPH air velocity
• Quiet 69 dB operation
Includes: Round nozzles and protective glasses



Shredder Blower/Vac
Model SH56C-E **\$279.⁹⁹**
• Easy2Start™ system
• 27.2cc two ring piston engine
• 143 MPH air velocity
• 418 CFM air volume
Includes: Bag, strap and protective glasses



STIHL Full Line Dealer **We keep the box!**
All lawn and garden products are sold serviced and yard ready!

16 In. Chain Saw
Model MS170-16 **\$179.⁹⁹**
• 30.1cc engine displacement
• Anti vibration
• STIHL Quickstop® inertia chain brake



18 In. Wood Boss
Model MS250-18 **\$329.⁹⁵**
• 45.4cc engine with electric ignition
• 18" SN bar length
• STIHL Quickstop® inertia chain brake
Includes: Bar, chain and wrench



*Longer blade lengths available for additional charge

Easy2Start™ Straight Shaft Trimmer
Model FS56RC-E **\$249.⁹⁹**
• 27.2cc fuel efficient engine
• AUTOCUT® cutting head
• Purge pump primer and throttle trigger interlock
Includes: Protective glasses



We reserve the right to correct errors and limit quantities and terminate any offer at anytime.
All Stihl products are in store release only.

NOTICE! **THE HAWKEYE TRADER**

reserves the right to refuse any ad or to edit any portion of an ad at any time. The Hawkeye Trader will give credit for only one week of incorrect ad copy. If there is an error in the first week's publication, call our office and an adjustment will be made. In case of error your ad may be run in the following week's edition at no charge or you may request a refund or credit on your bill. The Hawkeye Trader does not accept liability for any loss or damage caused by an error or inaccuracy in the printing of an ad beyond the amount paid for the space occupied by the advertisement in which the error occurred. The Hawkeye Trader cannot guarantee specific page or location placement of any ad. There will be a \$10 check return fee for any NSF check. We are not responsible for illegible copy received in mail. If your item in the paper is sold before your ad runs out or after we receive it we will issue you credit for further advertising. Any pictures for display ads received become the property of The HawkeyeTrader unless accompanied with a self addressed stamped envelope.

Used Honda Parts
From 86-98
Drive Train & Body
Parts
Civic, Accord & CRX.

We Also Buy
WRECKED
ON RUNNING HONDAS.

Swearingen Auto
319-461-9005

Golden Grain Bins

Grain Bins	Floors W/12" Supp. & Flashing
18'x18' 4,195 Bu. \$4,441	18' \$1,120 30' \$3,137
27'x21' 11,265 Bu. \$8,655	21' \$1,533 36' \$4,473
42'x24' 32,245 Bu. \$19,292	27' \$2,561 42' \$6,094



GMLS Industries, Inc.
PH: 660-699-2179
Or 888-983-2136
www.gmlsindustries.com

MAST VINYL WINDOWS

THERMO-PRO WINDOWS
Custom Size Is Our Specialty
Professional Installation Available
FREE ESTIMATES
22172 Hwy. 63
Bloomfield, IA 52537
800-206-9949

ALL BRANDS NEW TRACTORS AND COMBINE PARTS
8 AM to 6 PM M-F
Sigourney, IA

641-624-2275
or 641-624-2032

Visit our New Online Store
www.alderstractor.com
Far More Parts Available Than In Store, Call If You Need Help.

4% Mortgage Money

Purchase Or Refinance,
CALL 573-303-5520
www.delinefinance.com

Sammons Auto Sales

Used Cars & Parts



Buying Cars W/Titles Running or Not Running.

2718 Jefferson - Henry Avenue,
Rural Mt Pleasant, IA
800-371-7788
319-258-7712

LAN-DOW BUILDINGS

"We Build to Suit Your Needs"



"H" Don or Dick Middleton

Memphis Lumber Co.

1-800-337-5858
Phone: 660-465-8595
Fax: 660-465-8596



2007 Heritage Softail, 19K Miles, Mustang Seat, Vance & Hines Exhaust, SE Air & More!

\$202/Mo \$0 Down plus t.t.l.w.a.c.

C&C Cycle
Chariton, IA • 888-475-2243
www.cc-cycle.com

COFFEE always a GOOD IDEA
Take The 30 Day Challenge!



This is not your regular cup of coffee, but instead has an amazing health component that you cannot see, taste or smell.

There is also Hot Chocolate, Tea, Mocha & Cappuccino available with:

ORGANIC RED REISHI GANODERMA LUCIDUM*

Here are just a FEW of the health benefits:

- Provides More ENERGY and VIGOR
- Improves SLEEP (deeper REM sleep)
- OXYGENATES the body
- Natural, Daily DETOXIFICATION
- Mental Clarity and Alertness
- Increases PH LEVELS To An ALKALINE State, Thereby Making The Body More Resistant To Disease.
- Supports CIRCULATION

Amos And Rachel Yoder
Please Call VM# 515-830-4311
Get A Free Sample



1994 Georgia Boy Cruise-Aire
Queen Walk Around Bed,
2 Duct AC & Heat, Cummins Diesel,
6 Speed Allison, AT,
Only 14K Miles, Good Tires
660-239-4863

CDL - TRUCK DRIVING SCHOOL

(INDIAN HILLS COMMUNITY COLLEGE)

Ottumwa, IA

Lowest Tuition In Midwest

\$1,855

Our Student CDL Success Rate Is over 99%

- Financial aid may be available.
- Both male and female graduates have gone on to great success.
- There will be a shortage of 111,000 drivers by 2014 (American Trucking Association).
- Top companies visit throughout a class to recruit for jobs.

Take The On Ramp To More Income!

Call toll free (800)726 2585



FOR SALE: 2005 PT Cruiser, 90K, Full Power, CD, Cold Air, Garaged, Clean & Nice.
515-231-1991 8-23

FOR SALE: 1992 Ford Conversion Van, 4 Captains, Good Condition, \$1,900.
641-660-3157 8-23

WANTED: Your Starter, Alternator, Generator, To REPAIR OR REBUILD. Quality Motor Parts, 110 E Franklin, Bloomfield, IA.
641-664-2012 or 800-664-2012 TFN

ATTN TRUCK OWNERS: Rhino Linings Offers You The Worlds Number One Sprayed In Truck Bedliner. Also Works On Livestock Tanks, Creep Feeders, Horse Trailers, Etc. Call For An Appointment & More Info.
641-799-5672 TFN

FOR SALE: 2002 Chevy Conversion Van, Blue, 4 Caption Chairs, Folding Rear Seat, Rear Air, 350 V8, Only 85K Miles, Good Condition, \$7,850.
641-680-6627 8-23

FOR SALE: 2003 Dodge Grand Caravan Sport, 7 Pass, Full Power, Senior Driven, No Rust, Clean & Nice.
515-231-1991 8-30

FOR SALE: 2000 Chevy Impala, Tan Patterned Velvet Cloth Seats, Exterior Blue In Color, Good Tires, Good Running Car, 95K Miles, Good Gas Mileage, \$5,300.
319-470-0251 TFN

FOR SALE: 2001 Dodge Ram 1500 SLT, 5.2L, 5sp, 4wd, 197K Miles, Lots Of Updates, \$3,800 OBO.
641-919-7263 8-23

FOR SALE: 2000 Dodge Ram 3500, 24 Valve Cummins, 5 Spd, Maxwell Flatbed, 4x4, PW, Pwr. Locks, 87K Miles, Runs Great, Great Condition, Bale Stabber, \$19,000.
660-605-2437 or 660-216-0724 TFN



2003 Black Kodiak Gooseneck Trailer, 7x20 Deck, Small Dovetail And Ramps
641-777-8725



Do-it-yourself energy. Right in your backyard.
If you choose to heat with wood, you know the value of having a readily-available heat source right in your back yard. With the E-Classic's efficient design and operation, you can heat your entire home, shop and more with up to 70% less wood than other wood-burning appliances.

Dutch Building Center
2 mi. East of Drakesville, IA
800-983-8824 or 641-722-3641
(Answering Service)

Save up to \$1500

*Instant rebate savings up to \$1200 on select in-stock Central Boiler outdoor furnace models. Savings shown is on an E-Classic 3000 model. See dealer for details. For more information about \$300 tax credit, please consult your tax planner and review all IRS guidelines. Central Boiler is not a tax advisor.

CentralBoiler.com

Cut-to-Length Metal for Roofing Siding, Lining & Trim

Buy Direct Post Frame Building Pkgs Snap Lock Standing Seam Roofing Rolled On Site Interior Liner Steel - \$2.10/LF



AFFORDABLE METAL

303 Cleveland St Muscatine, IA 52761

Email: amm@netins.net

563-264-8212

www.affordablemetalmfg.com

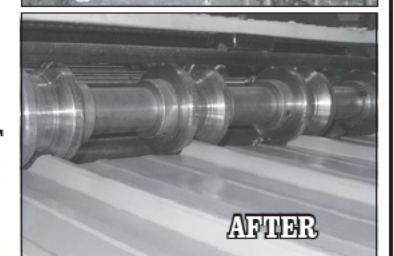

Trailer Sales
D&K Trailers
616 MAIN ST. SWITZ, IA
ANYTIME & SAT. & SUN. 712-249-4711
www.dandktrailers.com

ALL Motorcycle Trailers In Stock ON SALE!!!



UNITED 7x16 Orange/Black, Cabinets, E-track in the Floor, 110V Electrical Package, Diamond Plate Covered Ramp, Door, Windows & More!!! Was \$9,725



STEALTH 8.5x24 Black, 10K, Chrome Wheels, Screwless Sides \$6,765
LOOK 8.5x24 Charcoal, 10K, Screwless Sides \$6,980
LOOK 8.5x24 2-tone, 10K, Screwless Sides, Escape Door \$7,390



12' & 14' Dumps, Lining @ \$5,500 Tarp & Spare Available



Aluminum or Steel Frame • 2013 7x22 NEO \$6,530 • 2013 Steel frame 8.5x25 to 8.5x27 Starting at \$7,695

18' Manual Tilt Car Hauler - \$2,350

CAR OPEN CAR HAULERS & EQUIPMENT HAULERS AVAILABLE

MORE TRAILERS AVAILABLE • 5 BRANDS TO CHOOSE FROM! CUSTOM ORDER YOUR TRAILER!

5% Off On All Orders

STRONG STRUCTURES

POST FRAME BUILDINGS



24X32X10 - \$9,250

- (1) 16x8 Overhead • (3) 3x2 Windows
(1) 36" Walk Door • 4" Concrete Floor

30X40X10 - \$12,750

- (2) 10x8 Overhead • (3) 3x2 Windows
(1) 36" Walk Door • 4" Concrete Floor

30X48X10 - \$15,000

- (3) 10x8 Overhead • (3) 3x2 Windows
(1) 36" Walk Door • 4" Concrete Floor

Price Includes All Material & Labor
All Sizes On Sale Now
CALL 641-856-7360

CAR CITY ON 14th

Our Newest Location @ 4131 E. 14th Street
Des Moines, IA

515-265-0227

We Have Over 80 Vehicles to Choose From.
ALL with Exciting Financing Options.



'04 Chevy Monte Carlo

Dale Jr. Edition
Loaded

\$10,995

www.carcityon14th.com

LET US BUILD YOUR CATTLE BARN

Let New Modern Concepts help you increase your efficiency and improve your bottom line. We offer turnkey, full-service beef cattle confinement packages featuring the highest-quality materials, manufacturing and workmanship.

- Expertise and consultation
- Site layout and design
- Pre-engineered packages
- Custom fabrication
- Quality gating and materials

824 Brooks Road • Iowa Falls, IA 50126
1-800-542-0002 • Fax: 641-648-4252
info@newmodernconcepts.com
www.newmodernconcepts.com

**ZERO INTEREST
UP TO 84 MONTHS.**
PLUS, OUR 5-YEAR POWERTRAIN WARRANTY.



**SAVE BIG WITH 0% FOR UP TO 84 MONTHS
ON All Models till August 30th, 2013**

Come in for our Red Tag Sale, and save on
the world's #1 selling tractor before this deal ends.

BROWN EQUIPMENT

3036 Cumming Ave. • Cumming, IA

515-981-4393

www.brownequipmentia.com

* Interest/payment-free period is not in addition to contract term. With approved credit. Discounts may vary by model. Program restrictions may apply. See dealer for details. Offer expires August 30th, 2013.



WANTED: Model A Ford
Coupe.
641-226-2291

LIVESTOCK

FOR SALE: Dorset Ram And
Ewe Lambs, Growthy And Well
Musclled.
319-463-5848 8-30

FOR SALE: Quarter Horse,
Good Well Broke, Trail Riding
Horse. Gray 10' Years Old,
\$800. Memphis, MO.
573-881-5169 8-30

FOR SALE: 9yr Old Quarter
Horse Mare, Quiet & Gentle,
Good Beginners Horse,
Anybody Can Ride Her, \$800
OBO.
641-664-3453 8-23

FOR SALE: Sorrel Mule 57"
Gelding, Anybody Can Ride It.
660-216-3685 TFN

FOR SALE: Guernsey/Jersey
Cross Cow Bred To Guernsey
Bull, \$850; Guernsey Cow With
Bull Calf, \$650; 2 1/2 Month
Old Guernsey/Angus Cross
Heifer \$325; Bull Bottle Calves;
Floral Sofa/Hide A Bed, \$75.
Linda Axtell, Drakesville, Iowa.
641-722-3332 Or
641-208-0172 8-23

RENT A HORSE & RIDE: 2
1/2 Hr. Guided Forest Trail
Ride, \$35 Each. Open 7 Days
A Week. Reservations.
319-878-3596 8-23

FOR SALE: 2 Yr. Old Red
Polled Shorthorn Bull, Light
Service As Yearling.
641-680-0892

FOR SALE CORRAL PANELS:
\$60 And Accessories. Free
Replacement If Anything
Gets Damaged. Made From
Schedule 40.
816-507-3116 Or
816-898-0234 9-13

It's Simple. Just be Here.

2013 SCHEDULE

SEPTEMBER

- 7** Knoxville Extreme Enduro
- 20** Monster Jam
- 21** Monster Jam
- 26** 10th Annual Lucas Oil Late Model Knoxville Nationals presented by Casey's General Store
- 27** 10th Annual Lucas Oil Late Model Knoxville Nationals presented by Casey's General Store - Ideal Ready Mix Qualifying Night
- 28** 10th Annual Lucas Oil Late Model Knoxville Nationals presented by Casey's General Store - Finals

Schedule subject to change. Check website for schedule updates.

**SAT
SEP 7**

Knoxville Extreme Enduro

1000 NORTH LINCOLN STREET
KNOXVILLE, IOWA 50138
PHONE 641-842-5431
641.842.3220

LATE MODEL NATIONALS

SEPTEMBER 26-28

KNOXVILLERACEWAY.COM

Post & Pole Frame Buildings



SPECIALIZING IN

• Post Frame Buildings (Up To 100' Wide Clear Span)
Agricultural • Commercial
Residential • Equine

Using Metal Roofing & Siding With Lifetime Warranty

QUALITY WORKMANSHIP

BEST QUALITY MATERIAL

888-371-4710

18623 180th Street • Bloomfield, IA

641-664-2817

www.hawkeyetrader.com



1986 XL 883
17,000 Miles,
Drag Pipes,
Gunslinger Seat,
Sissy Bar,
Hi-Way Peg

\$3,495

C&C Cycle
Chariton, IA • 888-475-2243
www.cc-cycle.com

I found my new ride
online at www.hawkeyetrader.com



LONG LIVE YOUR ENGINE.

WITH ENGINE OVERHAUL KITS FROM CASE IH.

For engines that live on, season after season, Case IH now offers a wide selection of competitively-priced engine overhaul kits that deliver high value. Our kits are customizable to fit various sizes of components, including oversized bearings and pistons at no additional cost. No other OEM provider offers this level of custom kit building. Kits include all the pre-assembled OEM parts you need to make quick work of your engine overhaul project – all in a single package, at one affordable price. Rule the day – every day – with engine overhaul kits from Case IH.

Engine overhaul kit features*:

- Includes all cylinder/piston kits, a complete overhaul gasket set, all rods and main bearings, and front and rear crankshaft seals
- Pistons and rings come pre-installed in sleeves to save on installation time and prevent damage
- Backed by a one-year parts and labor warranty



CONTACT US FOR MORE INFORMATION.



*Kit components may vary depending on model.
©2013 CNH America LLC. All rights reserved. CNH and Case IH are registered trademarks of CNH America LLC. www.caseih.com

VETTER EQUIPMENT COMPANY

9983 HIGHWAY 92
INDIANOLA, IA 501259285
515-961-2541



FINANCING PROVIDED BY
CNH Capital
©2007 CNH America LLC. All rights reserved. Case IH is a registered trademark of CNH America LLC
CNH Capital is a trademark of CNH America LLC. www.caseih.com



'08 Dodge Nitro R/T
4WD, Leather, 20" Wheels
\$18,795



'10 Ford Taurus SEL
36,000 1-Owner Miles, Red
\$19,995



'12 Jeep Wrangler Unlimited
4x4, Alum. Wheels, 24K, Black
\$27,495



'13 Chevy Camaro
Sunroof, White/Black Stripes,
Low Miles
\$26,999



'08 Chevy Tahoe LTZ
Nav., Moon, DVD, Leather,
EXTRA CLEAN!
\$32,995



'06 Chevy Silverado
Ext. Cab, 4x4, V8
EXTRA CLEAN!
\$14,495



'11 Chevy Silverado
Crew, 4WD, Alum. Wheels, Loaded
\$23,996



'07 GMC Sierra
Ext, 4WD, 1-Owner, Black,
Local Trade!
\$21,995



'08 Chevy Silverado
Crew Cab, 4x4, 63,000 Miles
\$23,995



878 Hwy 65-69 N, Indianola
800-322-8888

www.wattersautoland.com



5325 Northeast 14th Street
Des Moines, IA 50313

515-645-7982

Cell 515-724-3880

ckubiak@gatr.net

Chris Kubiak



2005 Volvo VNL300
Day Cabs, VED12,
10 Speed, 166" WB
Several To Choose From!!



2008 Volvo VNL64T300
Day Cab, VED13, I-Shift,
182" WB, 343K Miles,
"Nice Day Cab!!"



2011 Volvo VNL64T780
Double Bunk, Work Station,
VED13, 13 Speed,
457K Miles
"Over 7 MPG Average"



2006 GMC C5500
DuraMax Diesel,
Automatic,
26" Box Van,
Under CDL Requirements



2006 Mack CV713
Mack Engine @ 427 HP,
Allison Automatic 4500 RDS Series,
Steel Dump Body,
370K Miles



2012 Hino 338
JO8E-260 HP
Allison Auto, 206" WB,
95 Gallon Tank, 9,500 Miles,
33,000 GVWR

METAL BUILDINGS

Ag Buildings - Work Shops

Office Buildings

Any Industry
Any SIZE!

80 x 100 x 16
Starting at
\$50,575*

Call us today
641-664-2976
641-898-2271

RIGID
AUTHORIZED BUILDER

Nisley
CONSTRUCTION

*Price includes labor, freight, 1 walk door and 2 framed openings.



SPILMAN AUTO PARTS
Bloomfield, Iowa • 641-664-2463 • 1-800-477-1367



**2011 Buick
Lucerne CXL**
27,815 Mi, 4 Dr, 3.9L,
Auto OD, PW, PL, Pwr
Heated Leather Interior,
Heated Steering Wheel,
CD, AC, No Damage,
Good Title, Ready to Go



**2008 Copper Canyon By
Keystone 350FWBHS**
35 Ft 5th Wheel, White,
2 Slide Outs, Thermal Pkg,
Laminated Sidewalls, Alum
Framed, Small Rock Dent
in Lower Front Panel
NO MAJOR DAMAGE!



Like Our Facebook
Spilman Auto Parts

Save Some Trees!
Read The Paper Online!
www.hawkeyetrader.com

**MASTER
BUILDERS**

Post Frame Buildings



24x30x10
2 Overhead Doors
1 Walk Door
Concrete Floors
\$9,800

30x40x10
2 10x8 Overhead Doors
1 Walk Door
Concrete Floors
\$12,500

All Sizes On Sale
Price Includes All Tax and Labor

Call (641)295-4467 • (641)295-4970
Customers are responsible for all permits.

FOR SALE: Columbia Rams
Bred For Fast Gain Ability.
Raised Without Creep, Hand
Fed, Make Money With
Premium Columbia Wool
Again, Also Yearling Ewes!
660-947-3404

HERD DISPERSAL: 63
Young Black, Fall Calving
Cows, Aged, Preg. Checked
And Vaccinated, Start Calving
September 15. Bred To
Registered Black Angus Bulls,
\$1,550 Each.
816-550-7636 8-23

**REGISTERED ANGUS
BULLS FOR SALE OR
LEASE:** Over 45 To Choose
From. All Sired By: MYTTY
IN FOCUS, CONNEALY
FORWARD, SYDGEN CC
& 7, SAV BISMARCK, and
B/R NEW FRONTIER 095 To
Name A Few. Ages Range
From 16 Months To 4 Years
Old. Lease For \$300 Month
Or Purchase \$2500 To \$3500.
All Bulls Are Semen Checked,
Trich Tested, Wormed And
Vaccinated. Trucking Available
At Addtl Charge. harrison@
ktis.net or on Facebook search
"Bulls for Lease".
573-999-3197 TFN

MISC

FOR SALE: Mossberg 835
With BSA Red Dot Sight, All
Chokes Plus M.A.D. MD-1016
.659 And XF Ported .680
Chokes, \$275.
660-462-3638 8-23

FOR SALE: Angus Bulls,
Large Selection Performance
& Quality, Gentle, Ready To
Go, Can Deliver. Wachter Balk
Angus.
641-891-3854 TFN

FOR SALE: 50 Fancy Katahdin
Ewe Lambs Will Make
Excellent Mothers, \$175 Each.
573-642-0505 8-30

FOR SALE: Servicable Age
Limousin And Lim-Flex Bulls,
Low BW's, Excellent EPD's,
Gentle Gand Fed. Jacksonville,
MO.
573-335-0979 Or
660-295-4546 9-6

CATTLE CORRAL PANELS:
70 Lbs, 12' 1 3/4" Pipe, Powder
Coat Paint, \$73 Each. Wes
Sebetka.
641-990-1094 TFN

WANTED!!! 1975 & OLDER

AMERICAN MUSCLE CARS!!

Camaros • Corvettes • Chevelles • Mopars • Mustangs
Pontiacs • Classics • Caddies • Convertibles • Exotics

dougk@admcars.com



(515)245-9100

QUALITY CARS ONLY, NO RUSTY CRUSTIES

AMERICAN DREAM MACHINES 1500 Locust St. Des Moines, IA 50309
Call (515)245-9100 or email photos and info to dougk@admcars.com



WHITETAIL PROPERTIES REAL ESTATE

HUNTING | RANCH | FARM

SPECIALIZING IN SELLING HUNTING PROPERTIES AND FARM LAND
WHITETAILPROPERTIES.COM

GABE ADAIR
515-971-8182

gabe@whitetailproperties.tv
Licensed in IA



WE ARE ACTIVELY PURSUING LISTINGS IN SOUTH CENTRAL IOWA

CLARKE COUNTY, IA - 112 acres m/l, 27 acres
tillable, 22 acres CRP, pond, creek, balance in timber & brush.
- **SOLD**

CLARKE COUNTY, IA - 314 acres m/l, with lodge &
outbuilding. 140 ac tillable, with balance in timber, brush, 2
ponds & creek. - **SOLD**

CLARKE COUNTY, IA - 40 acres m/l, timber, cedars,
thickets, creek and pond, no hunting areas around this property.
- **SOLD**

DAVIS COUNTY, IA - 110 ac m/l, 80 ac tillable, balance
in timber and brush. Good income & Hunting \$3,272/acre.
- **SOLD**

DECATUR COUNTY, IA - 23 acres m/l, all timber &
brush, awesome hunting neighborhood, great potential.
- **SOLD**

DECATUR COUNTY, IA - 40 acres m/l. 21 acres
GRP, 11 acres CRP, balance in timber/brush. 2 ponds, owner
financing available. - **SOLD**

DECATUR COUNTY, IA - 48 acres m/l, 27 acres GRP,
9.5 acres CRP, balance in timber & brush. - **SOLD**

DECATUR COUNTY, IA - 90 acres m/l, 28 acres GRP,
22 acres CRP, balance in timber, brush, pond & creek. - **SOLD**

DECATUR COUNTY, IA - 120 acres m/l, 28 acres
tillable, balance in timber, brush, food plots & pond, along Grand
River, Great Neighborhood - **SOLD**

DECATUR COUNTY, IA - 177 acres m/l, 60 acres
tillable, 40 acres hay ground, balance in timber, brush and 2
ponds, top producing trophy area, \$1,074,900

LUCAS COUNTY, IA - 80 acres m/l, 45 acres timber, 35
acres considered tillable, 5 acres currently being farmed, great
hunting history on this farm, \$2295/acre - **PENDING**

MARION COUNTY, IA - 25 acres m/l, 2 acres hay,
7 acres CRP, balance in timber, brush and creek, \$3000/acre
- **SOLD**

MONROE COUNTY, IA - 705 acres m/l with home, 350
acres tillable, 72 acres CRP, balance in timber, brush, creek & 5
ponds. \$2,300,000

MONROE COUNTY, IA - 660 acres m/l with 2 homes,
200 acres tillable, 107 acres CRP, balance in timber, brush, 4
ponds and creek, \$2,515,000

WAYNE COUNTY, IA - 160 acres m/l, 109 acres CRP,
balance in timber, brush, foodplots, & pond - **SOLD**

WAYNE COUNTY, IA - 420 acres m/l, 163 acres CRP,
103 acres tillable, balance in timber, brush, Medicine Creek, 2
ponds. \$1,575,000



RICH BAUGH
319-750-9273

rich@whitetailproperties.tv
Licensed in IA, IL, MO

**WE ARE ACTIVELY PURSUING LISTINGS IN SOUTHEAST IOWA,
WE HAVE BUYERS WAITING**

PUTNAM COUNTY, MO - 2,066 acres with home &
outbuildings, 550 acres tillable, balance in timber, brush, grass, 4
lakes, 20 ponds & waterholes. Property located near Unionville,
MO. One of a kind property! - **SOLD**

DAVIS COUNTY, IA - 153 ac m/l, 46 ac till, 31 ac CRP,
balance timber/brush, 2 creeks & ponds. - **SOLD**

DES MOINES COUNTY, IA - 52 acres m/l with 3
bedroom, 2 bath custom home, 10 acres timber and brush,
balance is open, 2 ponds and 2 outbuildings, near Danville, IA.
\$849,000

JEFFERSON COUNTY, IA - 68 acres with large
custom home, 1 1/2 story with full basement, 3 br, 2.5 bath, 3 car
attached garage, property is mostly timber with creek. \$545,000.

LEE COUNTY, IA - 188 acres m/l, 40 acres tillable, 52
acres CRP, balance in timber, brush and creek, good income
and great hunting, \$2500/acre - **PENDING**

LEE COUNTY, IA - 79 acres m/l with 2 bedroom and 1
bath home, near Montrose, IA, 35 acres CRP balance in timber,
brush and creek, nice property, \$295,000

MONROE COUNTY, IA - 156 acres m/l with home. 70
acres tillable, balance in timber, brush and creek. - **SOLD**

MONROE COUNTY, IA - 3,600 acres m/l (Ownership
Interest) 257 acres m/l, premier recreational farm in Iowa. Call
Rich for details. - **SOLD**

VAN BUREN COUNTY, IA - 44 acres m/l, 15 acres
tillable, balance in timber & brush, creek. - **SOLD**

VAN BUREN COUNTY, IA - 160 ac m/l, 70 ac
timber/brush, 70 ac CRP, pasture & creek. - **SOLD**

WAPELLO COUNTY, IA - 71 acres m/l with home (68
acres timber, 3 acres fields) **SOLD**

WAPELLO COUNTY, IA - 83 acres m/l, 28 acres CRP,
12 acres tillable, foodplots, creek, pond, balance in timber and
brush. - **SOLD**

WAPELLO COUNTY, IA - 218 acres m/l, 28.5 acres
CRP, balance in timber, brush, thickets, food plots, 2 creeks & 2
ponds, beautiful farm. - **SOLD**

WAPELLO COUNTY, IA - 280 acres m/l with home, 50
acres tillable, established food plots, 2 creeks & 2 ponds, great
deer hunting. - **SOLD**

PIKE COUNTY, IL - 298 ac m/l, 65 ac CRP, 5 ac till,
balance in timber/brush/creek & pond. - **SOLD**

CUSTOM LLC
Welding & Fabrication
Est. 1975
Call Dick Claussen
For A Quote On Your Project
319-627-6700
West Liberty, Iowa



4-Bale Hauler



Gooseneck 12 Bale Hauler



Gooseneck 6-8 Bale Hauler



Dolly Type 6-8 Bale Hauler

FOR SALE: Bulk Hardwood Mulch Brown, \$30 A Cubic Yard; Black Or Red, \$36 A Cubic Yard; River Rock, Crushed Red Brick, Top Soil, Driveway Rock. Delivery Available, Mini Hoe & Skidloader Services. Bailey Farms, New Virginia, IA. www.baileyfarmsiowa.com
515-720-0039 9-20

TRADING POST
1508 Albia Road, Ottumwa, IA
Larry Meixner
641-682-5189 • 641-777-8476

2000 Interstate
14ft w/2ft V-Nose, New Tires, Escape Door, Double Doors With Fold Up Ramp, Door
\$3,500

2013 Elite Gooseneck Trailers
2-10k Lb. Dexter Oil Bath Axles, Pierced Frame, 3 Ramps, Lid On Chain Box, Handle & Step On Each Side, 10 Ply Tires.
25'+5'-\$7,900. 20'+5'-\$7,500

Slayton Polaris
8 Miles South & West of Pulaski, IA
OR 6 Miles West Of Memphis, MO
& 13 Miles North On Hwy 8
660-328-6627

FOR SALE: 2007 Kenmore Gas Range, Bisque Color, In Good Condition, LP Or Natural, Can Deliver, \$250.
660-462-3638 8-23

FOR SALE: Ruger 10/22 SS Barrel; Mossberg 500, 20ga.; Heritage 22 Revolver; Rem Model 7 Predator Package, 243 Cal. w/Fluted Barrel, 4x14 Nikon Scope, Brush Camo Pattern, Like New Condition.
641-226-7392 8-30

FOR SALE: New 8500 Watt, Gas Powered, Generator, \$750, Call.
660-651-2438 8-23

FOR SALE: Beautiful Remington Model 700 BDL 270, Accurate Shooter With 70 Rounds Of Custom Handloads And RCBS Reloading Dies, \$625. A Like New Glock Model 30 (45ACP With 50+ Rounds Of Ammo And 2 Clips, \$550.
641-777-4199 8-23

FOR SALE: Old Auto License, Model T Jacks, Hot Wheels, Pedal Cars, Pedal Tractor, Bushnell Telescope, Cider Press New, John Deere Farm Toys, Outdoor Train, Walnut Lumber. Noble Farm.
660-342-1941 8-30

BUYING: All Classes Of Firearms. Licensed And Insured. Top Prices Paid, 1 Gun To Whole Collection.
641-895-4480 TFN

NEW HOT TUB: Seats 6, Stainless Steel Jets, Waterfall, LED Lights, Lifetime Structure Warranty, Retail At 7K, Asking \$2,800. Free Delivery & Install, Call.
660-537-3398 TFN

FOR SALE: New 3in. Trash Pump, Gas Engine, \$500.
660-651-2438 8-23

FOR SALE: 110 Jet Hot Tub Salt System, 4 Pumps, Waterfall, LED Lights, Lifetime Structure Warranty, Delivery & Installation. Retail At \$15,950 Asking \$5,750 OBO. Call.
660-537-3398 TFN

NOTICE: Got A Rusty Metal Building, Roof Or Steel Bin That Needs Painting? Try Silver Film, One Coat Over Rust & That's It. Will Reduce Heat By 85%. Do It Once, Do It Right. Free Estimates. Call Mose.
641-722-3020 9-13

WANTED

DEAD OR ALIVE

We Are Looking for Tired or Dead Equipment for Salvage

Dozers - Scrapers - Excavators - Cranes
Combines - Farm Implements Trucks
Any Large Steel Machines or Structures
Need Not Run

GET INSTANT MONEY NOW!
WE HAUL
CALL TODAY!

Recycling Services
712-243-1194 or 712-249-3494

THOMAS BUS

SALES OF IOWA, INC.
5636 NE 14th Street • Des Moines, IA • 515-265-6056 • 800-362-2092
www.thomasamerican.com • info@thomasamerican.com
7:00-5:00 M-F • Saturday by Appointment Only

Over 400 Trailers In Stock! • Iowa's Largest Trailer Dealer!

SAVE An Additional \$100 Off Until August 31st 2013

Big Tex 14-LX

With This Coupon
83" x 14' Dump Trailer, 14,000# GVWR, Scissor Holst, LED Lights, Combo Gate, Skidloader Ramps

12 Available

14' Bumper Pull	\$6,095
14' Gooseneck	\$6,795
16' Bumper Pull	\$6,695
16' Gooseneck	\$7,395

SAVE An Additional \$100 Off Until August 31st 2013

BIG TEX
Gooseneck Trailers

New 20+5, 14,000#, 2 Ramps	\$5,050
New 20+5, 22,500#, 3 Ramps	\$7,496
New 25+5, 22,500#, 3 Ramps	\$7,895
New 28+5, 22,500#, 3 Ramps	\$8,395
New 30+5, 22,500#, 3 Ramps	\$8,495
New 35+5, 22,500#, 3 Ramps	\$9,395

6 In Stock

Big Tex 18'+2' Dove
14,000 lb. GVWR, 16" Radials, 12K Jack, LED Lights
\$3,750

Aluma 7712H
77"x12'
2,990 Lb GVWR
4 Tie Loops
5 Yr Warranty
\$2,349 w/1 Pc Gate
\$2,499 w/Bi-Fold

Aluma MCT
Starting @ **\$1,499**

Aluma MCTXL
Starting @ **\$1,753**

LOOK
Ramp Door, 16" O.C. Wall Studs, LED Lights, Wedge Front Side Door
7' x 16' \$4,195
6' x 12' \$2,750

SALE

Bowling Motors RED TAG EVENT!

Prices Good Through September 14, 2013

**15% Off
All Parts
& Accessories
In Stock!**

**SEE RED
SAVE LOTS OF
GREEN \$\$\$\$**

**10% OFF
All In Stock RV Furniture!**

**HUGE
SAVINGS**

**ALL PRE-OWNED
WILL BE RED
TAGGED!**

**DURING OUR
RED TAG
SALE**

New Wildwoods!



Make/Model	MSRP	Red Tag Sale Price
Wildwood 291FBXL	\$24,860	\$19,483
Wildwood 271BHXL 2 Side Bunk House	\$23,623	\$19,581
Wildwood 261QBXL Bunks	\$23,199	\$19,857
Wildwood 27BKSS, Rear Kitchen, Large Slide	\$25,129	\$21,212
Wildwood 27RLSS, Rear Living W/Slide	\$25,318	\$20,689
Wildwood 28DBUD, 1 Slide, Double Bed	\$23,759	\$19,630
Wildwood 261BHXL, No Slide, Bunks	\$18,939	\$13,995

New Sprinters!



New Springdales!



Make/Model	MSRP	Red Tag Sale Price
Sprinter Copper Canyon 333FWFLS Front Living Room, 3 Slides	\$42,697	\$34,647
Sprinter Copper Canyon 275FWBHS Rear Bunks, Bath & 1/2, 5th Wheel	\$35,670	\$27,988
Sprinter Copper Canyon 252FWRLS	\$32,789	\$26,894
Sprinter 311, Bunkhouse, Outside Kitchen	\$32,211	\$25,981
Sprinter 320BHS, Bunkhouse	\$33,843	\$26,573
Sprinter 266BBS, Outside Kitchen	\$31,522	\$26,337
Springdale 320FWBGL, 5th Wheel, Front Bunks	\$32,702	\$26,998

New Open Range



Make/Model	MSRP	Red Tag Sale Price
Open Range 320, 3 Slide, 4 Season, Pull Type	\$43,820	\$33,271
Open Range 249BBS, 5th Wheels, 2 Slide	\$41,507	\$32,779

New XLR HyperLite



Make/Model	MSRP	Red Tag Sale Price
XLR HyperLite 30HFS, 1 Slide, 5th Wheel Toy Hauler	\$48,509	\$38,296
XLR HyperLite 24HFS, Toy Hauler, Winter Pack, Dual Pane Windows	\$33,136	\$26,378
XLR Nitro 21FQS, Toy Hauler	\$26,408	\$19,995
XLR Nitro 30FQS, Toy Hauler W/Slide	\$34,461	\$27,433

New Montanas!



Make/Model	MSRP	Red Tag Sale Price
Montana 3400RL, Quad Slide	\$73,568	\$58,463
Montana 3100RL, 3 Slide 5th Wheel	\$69,886	\$53,888
Montana Mountaineer 358RL, 3 Slides, Rear Living Room	\$61,020	\$49,868
Montana Mountaineer 290RL, 3 Slide 5th Wheel	\$51,092	\$41,918
Montana High Country 338DB, 3 Slides W/Bunks, Outdoor Kitchen	\$57,893	\$46,098
Montana High Country 303RK, 2 Slides W/Rear Kitchen	\$50,894	\$42,893

New Cougars!



Make/Model	MSRP	Red Tag Sale Price
Cougar 324RLB, 3 Slide Loft Bunk	\$50,031	\$39,980
Cougar 320QBS, 3 Slide 5th Wheel	\$47,055	\$38,898
Cougar 28RDB, 2 Slide, Bunk Model	\$39,111	\$32,980
Cougar 293SAB, Bunk Model, 3 Slides	\$44,319	\$35,983
Cougar 27BHS - X Lite, 5th Wheel	\$35,546	\$28,933
Cougar 25RET, 1 Slide Travel Trailer	\$31,748	\$25,833
Cougar 32RET, 3 Slide Travel Trailer	\$37,754	\$29,758
Cougar 333MKS, 3 Slide 5th Wheel	\$46,946	\$36,990
Cougar 29RET X-Lite, 3 Slides	\$38,793	\$33,058
Cougar High Country 321RES, 3 Slide	\$43,405	\$33,003

New Landmarks



Make/Model	MSRP	Red Tag Sale Price
Heartland Landmark San Antonio 4 Slides, 4 Season 5th Wheel	\$94,483	\$70,957
Heartland Landmark Key Largo Full Body Paint, 4 Seasons Coach	\$99,443	\$74,157

New Livin' Lite



Make/Model	MSRP	Red Tag Sale Price
Livin' Lite 8.5x26 Access Toy Hauler	\$46,753	\$35,463
Livin' Lite URV 7x18 Grey Toy Hauler	\$35,047	\$27,811
Livin' Lite URV 8.5X22, Red	\$41,695	\$30,425
Quicksilver Jeep Trail Edition	\$11,276	\$9,575
Quicksilver QS8, Fold Up	\$12,350	\$10,500

New Kodiaks!



Make/Model	MSRP	Red Tag Sale Price
Kodiak 279RBSL, 2 Slide Travel Trailer	\$33,312	\$26,492
Kodiak 163QBSL With Slide	\$21,900	\$16,995
Kodiak 200QB, No Slide	\$23,469	\$19,488
Kodiak 300BNSL, 3 Slide Bunk House	\$39,497	\$30,982
Kodiak 291, 2 Slide Travel Trailer	\$35,374	\$27,822

**Want a Camper?
Call Tammie!
She Will Help You Get
Your Financing!**



**Call:
641-455-4443
800-246-5497
You'll Be Glad You Did!**



14270 Sycamore Rd • Ottumwa, IA • 641-682-5497 • Mon - Fri. 8:30 - 6:00 PM • Sat. 9:00 AM - 3:00 PM

www.bowlingrvs.com

New Crossroads



Make/Model	MSRP	Red Tag Sale Price
Crossroads Rushmore "Jefferson", 3 Slide 5th Wheel	\$73,072	\$57,143
Crossroads Rushmore "Monticello", 4 Slide, 5th Wheel 4 Seasons	\$76,009	\$59,038
Crossroads Rushmore "Lincoln", 4 Slides Front Living Room	\$81,355	\$61,638

New Columbus



Make/Model	MSRP	Red Tag Sale Price
Columbus 365RL, Quad Slide	\$65,754	\$52,422
Columbus 370, Front Living Room	\$70,499	\$55,421
Columbus 320, 3 Slides	\$58,881	\$47,988

Woodworth Trailer Sales

660-646-5070

5898 Hwy 190, Chillicothe, MO 64601
Come See Us For All Your Trailer NeedsGrain & Cornhead Movers
2, 4, & 6 Wheel StyleHay Boss Hay Trailers
Big Or Small - We Have Them All
Hydraulic Self Dumping, Also Hydraulic
Pickup Bed Spikes, 3 Pt Hitch Hay Unroller
All Kinds of Hay Equipment

www.hawkeyetrader.com

Most Cars Have Warranty • Most Cars Have Warranty •

2007 Ford F250SD XLT
100K 6.0L, Diesel, 4x4 Leather
\$22,5002005 Buick LeSabre Custom
146K, 3.8L, Leather Interior
\$5,5002006 Buick Lucerne CXL
3.8, Leather, 105K
\$7,9502003 Buick LeSabre Limited
81K, 3.8L, Leather Interior
\$6,2502008 Pontiac Grand Prix
STD, 86K, Cloth Int, 3.8L
\$8,4502006 Buick Lucerne CXL
104K, 3.8L
\$7,9502007 Buick LaCrosse CXS
103K, 3.6L, Leather,
\$8,2502004 Chrysler Sebring
139K, 2.7L, Cloth Interior
\$3,950Ask About Our 12 Month Or 10,000 Mile Warranty
*Bank Financing Available With Qualified Credit

VAN CORP AUTO RECYCLERS

2696 Highway 63 - Oskaloosa, IA
641-673-8459 • 800-245-2336Save 50% To 75% On All Parts
90-Day WarrantyMAINTENANCE FREE POLY
LAWN FURNITURE: All
Stainless Steel Hardware, 3
Different Styles Available In 24
Different Colors. Check With
Us Before You Buy. Monday-
Saturday 8am-5pm. Located In
Van Buren County.4 Miles North Of Cantril On
Route V64 Or 1/2 Mile South
Of Lebanon.
22769 Route V64
Milton, IA.
TFNWANT TO BUY: Rare And
Scarce Coin And Currency
Collections, Sterling,
Silverware, \$500 And
\$1,000 Bills, Casino Strikes,
Rolex Watches And Silver
Dollars. Info Or Questions
Call Westdale Coins, Cedar
Rapids, IA. Will Pick-up At Your
Home, Office Or Bank. Cash
Available.
319-396-7760 8-23WANTED TO BUY: Unwanted
Guns Of Any Kind. We Buy
Gold And Silver. Paying \$2
Under Spot For Silver.
319-470-0979 TFNFOR SALE: Model 67
Winchester Pre-64 .22 Single
Shot; Also Boys Rifle, Model 68
Winchester Pre-64 .22 Single
Shot.
641-680-0892
641-675-3421
ETFNFOR SALE: Brand New 30ft
Round Aluminum Pool, 60 Yr.
Warranty, 2 Spd/2hp Pump,
Sand Filter & Beaded Pattern
Liner, Paid 6K, Asking \$2,950.
Delivery Available, Call.
660-537-3398 TFNFOR SALE: 2-Rail, 3-Rail,
4-Rail, Vinyl Fence, Vinyl
Decking & Railing.
641-722-3641 TFNFREE HEAT & WATER:
Eliminate Monthly Heating Bills
With Classic Wood Furnace.
No Sunday Calls.
660-707-3866 TFNBUYING: All Classes Of
Firearms. Licensed And
Insured. Top Prices Paid, 1
Gun To Whole Collection.
641-895-4480 TFN

PETS

FOR SALE: Double
Registered German Rottweiler
Puppies, Double OSA Health
Guarantee, \$675. No Texting.
Serious Calls Only!
319-341-6700 8-30

Sam's Riverside Trucks & Parts

4100 Vandalia Rd • Des Moines, IA 50317
515-265-1656 OR 800-599-95512008 Ford F450 XL, Power Stroke Diesel, Auto,
12 FT Steel Flat Bed Dump w/42" Wood Sides,
165" WB, 19.5 Tires, 126K Miles, Nice Clean Truck,
Ready To Go, \$18,9002006 Freightliner M2-106, 22 FT Morgan
Reefer Box, Thermo King TS 200 Diesel Unit,
CAT C-7 230 HP, Auto, 235" WB, 289K Miles,
Nice Clean Truck, \$19,9002000 International 5600L, 16 FT Steel Box,
Cummins ISM 350 HP, RTOF14909MLL,
Eaton 46K Rears, Hendrickson Suspension, 84K
GVW, 194" WB Only 413,082 Miles, \$29,9002009 Ford E150 Van
Gas 4.6 V8, Auto, 127,420 Miles,
Nice Clean Van, Ready To Go,
\$10,9002001 IH 4900, 16 FT Steel Heil Dump Box and
Snow Blade, DT-466 230 HP Auto, 56K GVW,
210" WB, Air Brakes, Hendrickson Suspension,
22.5" Tires 70%
ONLY \$58,6612006 Ford E350 Super Duty, V8 Gas Engine, Auto,
Cube Van 16' Supreme Box 7' Tall, Door Opening
86" Wide & 71" Tall, Pull Out Alum Ramp, Receiver
Hitch, 225/75R16 Tires, Just Off Lease, 148,039
Miles, Runs Great, \$9,9502006 International 4300, DT466 230HP, Auto, 12K Tires, 21K
Rear, 33,000 GVW, Air Brakes, 20' Reefer Body w/Side Door &
Alum Lift Gate, 238" WB, 168" C/A, 228" Cab to End of Frame,
Tires 295/75R22.5 65%, 2-50 Gal Stop Tanks, Just Off Lease,
Clean Truck, Only 152,245 Miles, Will Sell w/Box for \$21,9002003 Ford F350 XL Super Duty, V10 Triton Gas, Auto,
4x4, 70% Tires, 235/85R16, 11' Steel Dump Box,
Western 8' 6" Snowblade w/Lights & Quick Attach,
Low Miles - Only 31,186, Ready to Go, \$18,9002005 GMC 3500 Cube Van, Gas, V8, Auto, 16'
Morgan Box, Roll Up Door w/Alum Ramp,
Door Opening 88" Wide 73" Tall, 148,068
Miles, Just Off Lease, Ready to Go, \$9,9502005 International 8600, Nice Low Mile Day Cab
Tractor, Cummins ISN 370HP, Fuller FR0 15210C
Trans, Tandem Axle, Air Ride, Clean,
Well Maintained, Ready to Go to Work,
\$23,9002005 International 4400, Tandem Axle, DT 466
260HP, Allison Auto, 25.4" WB, 185" C/A, 267" Cab
to End of Frame, Tires 295/75R22.5 70%, 6 Alum
Wheels, Air Ride, 52,000 GVW, Low Miles, Only
229,714, Ready to Go, Clean Truck, \$32,9002002 Peterbilt 357 Day Cab Tractor
Cat 350 HP, 10 Spd, Air Ride, 192" WB,
Aluminum Wheels, Nice, Clean Truck,
\$21,900

www.samsriverside.com

SUMMER SIZZLIN' SALE



HOT! HOT! HOT!
DISCOUNTS UP TO

\$10,307*

HOT! HOT! HOT!
APR AS LOW AS

0%

HOT! HOT! HOT!
NO PAYMENTS TIL

FALL!

2013 F150

- Super Crew
- 4x4

\$29,308*



Stk# Q13599

DEMO SALE

INCLUDES 24 MONTH, 24,000 MILE MAINTENANCE PLANS

DEALS ON USED!

03 FORD F150 4WD SUPERCAB LB #A6662A	\$1,900
89 K1500 PICKUP 4WD #Q13456C	\$2,665
94 F150 2WD XL LONGBOX #Q12486A	\$6,600
07 FORD F250 2WD SUPERCAB XLT LB #Q12305A	\$10,605
04 CHEVY SILVERADO 1500 4WD EXT. LS #Q12223C	\$11,900
03 FORD F150 4WD SUPERCAB XLT #Q12346A	\$11,995
04 FORD F250 4WD CREW LARIAT #Q13508B	\$12,300
10 KIA SOUL SPORT #Q13625A	\$12,825
07 RANGER 2WD #A6726	\$12,987
08 TOWN & COUNTRY #A6634	\$13,500
12 FOCUS SE 2 TO CHOOSE FROM #A6709	\$14,995
08 LINCOLN MKZ #A6614A	\$15,050
04 FORD F150 4WD SUPERCREW LARIAT #Q13359A	\$15,325
12 FOCUS SEL 4 TO CHOOSE FROM #A6636	\$15,995
04 FORD F150 4WD SUPERCREW LARIAT #Q13359A	\$15,325
11 FUSION SE #A6621	\$17,300
10 FORD F150 4WD REG CAB XLT #Q13609A	\$18,995
12 FOCUS TITANIUM 2 TO CHOOSE FROM #A6631	\$19,732
10 FORD F150 4WD SUPERCAB STX #Q13522A	\$23,700
11 NISSAN FRONTIER 4WD CREW #Q13523A	\$23,980
10 FORD F150 4WD SUPERCAB XLT #Q13132A	\$25,725
13 ESCAPE SEL 4WD #A6632	\$25,990
13 MUSTANG GT PREMIUM #Q1333A	\$28,475

**2013
EXPEDITION**
LIMITED, 4WD

Stk#Q13331

\$47,572*

**2013
EDGE**
2WD LIMITED

Stk#Q13036

\$33,562*

**2013
FLEX**
2WD SEL

Stk#Q13336

\$31,083*

**2013
EDGE**
AWD, LIMITED

Stk#Q13241

\$36,975*

**2013
F150 FX4**
SUPERCREW

Stk#Q13500

\$36,778*

**2013
TAURUS**
SHO AWD

Stk#Q13078

\$36,606*



PRE-OWNED
Highway 65-69 North • Indianola
866-702-4444
www.NobleFord.com

*After rebates and Noble Ford Discounts. May require FMCC Financing.

NobleFordEasyCredit.com
or 1-877-FORD-282
For Instant Approval

PLEASE NOTE!! ALL Items ARE NOT located in Greenfield
Please call for location. DO NOT be afraid to leave a message, I am a 1-Man Show!



**MF 1155 7500 Hrs., New Tires,
\$7,950**



**White 2-62 MFWD & Westendorf TA 26
Loader, Runs Good, PTO Doesn't Work,
\$7,950**



**8N Ford, Runs Good
Starting Problem. \$1,850**



**'88 Case 7130, 3000hrs., Dual PTO,
3-Valve. \$30,500**



**'87 Steiger CR 1225, 20spd., 3pt-PTO,
4000hrs., Good Rubber. \$39,500**



**Woods 59in. Belly Mower.
\$450**



**5 & 6ft. 3pt. King Cutter Finish Mowers.
\$600 & \$700**



**10ft. 3pt. Howse Cutter.
\$1,950**



**Case-IH DC515 Disk Mower
Conditioner, Steel Rolls. \$10,500**



**Case-IH #8330 9' Haybine.
\$1,450**



**(2) Vermeer F Baler.
\$1,500-\$1,950**



**1983 GMC Twinscrew Detroit
& Allison Auto w/National #875B
Extendable Crane (Crane SN 21357).
17 Ton Capacity. Poseable 100' Reach.
\$19,500**

HARVEST EQUIPMENT



**'86 JD 7720 Titan II, 4000hrs., 30/32,
Chopper. \$17,500**



**'92 JD 915 Flex, Reconditioned.
\$4,450**



**'83 IH 1440 Combine, 3800hrs.
\$5,950**



**JD 216-218, 224 Flex.
CHOICE \$1,850**



**'86 Case 1660, 400hrs, 1000 On New
Engine, 30/32, Field Tracker. \$14,500**



'86 Case 1063 CH. \$7,450



**1996 Mack Day Cab, 300HP, 10spd., 600K,
New Rear Rubber, Good Cond. \$14,500**



**Case 844, 944, 1044, 4RW Heads.
From \$800-\$2,650**



**'95 Timpco 42ft. Hopper,
New Brakes & New Tarp. \$13,500**



**(2) Parker 2600 Wagons
On Parker Gears. \$2,500 Each.**

COMING IN: JD 8640 3pt + PTO, 6000 hrs., 18/38 70%, Very Nice \$22,500

COMING IN: NH 355 Grinder Mixer, Hydraulic & Scales, Shedded \$5,500

JD 915 Flex Head \$4,750

Vermeer J, F, C, H Balers CALL

- 18/4/46 Goodyear On Rims, (2) 50 %, (2) 30%
- (1) Set 380/85/34 40% On 12-bolt Hole Wheels
- (1) Set 18/38 75% On 10-Bolt Duals

Check Our Our New Location On The West Edge Of Greenfield On Hwy 92-South Side

EQUIPMENT - GREENFIELD

Greenfield, IA • Wayne • 515-707-7577

**MUCH MORE NOT LISTED!
CALL TODAY!**

**25 HEADS ON HAND,
ALL MAKES & SIZES**

• www.rsautosalesinc.com • www.rsautosalesinc.com • www.rsautosalesinc.com • www.rsautosalesinc.com •

Lockridge's #1 Preferred Auto Dealer

R-S. Auto

Hwy 34 Mile Marker 223, Lockridge, IA
319-696-2981

**We Have 150+ Vehicles Available
With New Arriving Daily!
Check Out Our Website At:
www.rsautosalesinc.com**

 118,468 Miles 4.3L V6, 4x4 \$7,850 '04 Chevrolet S10 Crew Cab, 4.3L V6, 4x4, Alum Wheel, Sharp, New Tires	 57,954 Miles 5.3L Gas, 4x4 \$13,900 '03 Chevy 1500 LS, 5.3L V8 Gas, 4x4, New Goodyear tires, Custom Bedliner, Bedcover, A/C, Dual Climate, Reese Hitch	 125,142 Miles 4x4, 5.7 Hemi \$7,900 '03 Dodge 1500 SLT Hemi 5.7L, Off Road, 4 Door Crew Cab, Bedliner, Reese Hitch, Good Tires, Infinity Speakers, Loaded	 169,573 Miles 4x4, 4.7 Gas, 4x4 \$9,900 '03 Toyota Tundra SR5, 4.7L V8, 4x4, Side Step Bed, CD, Sliding Back Glass, Rugged Bedliner, Fender Flares, CD, Alum Wheels	 69,937 Miles 4x4, V6 Gas \$7,850 '00 Ford Ranger, Quad Cab 4x4, 3.0L V6 Auto, Off Road, Low Miles, Loaded	 131,612 Miles 4x4, 5.9 V8 \$5,900 '98 Dodge 1500 V8 Magnum Lift Kit, Heated Mirrors, Alum Wheels, Bedliner, New Tires, Loaded!
 10,500 Miles \$15,900 '12 Ford Fusion SEL, 2.4L 4 Cyl, Sunroof, Spoiler, Htd Leather, CD w/Bose Speakers, Dual Climate, Sync Steering Wheel Controls	 39,233 Miles \$12,900 '10 Toyota Camry LE, 4 Cyl, Keyless Entry, Steering Wheel Control CD, Loaded	 4,612 Miles 50 MPG \$16,900 '10 Toyota Prius Hybrid, Just In! 1.8L 4 Cyl Hybrid Synergy Drive, 5 Pass, Cloth, CD/MP3, Steering Wheel Controls, 50 MPG!	 44,093 Miles Diesel \$15,900 '09 VW Jetta TDI, 4 Cyl Diesel, Auto, Sunroof, Heated Leather, Front Bucket Seats, Alum Wheels, CD, Economical	 8,195 Miles 35-38 MPG \$10,900 REDUCED \$9,999 '09 Chevy Aveo LT, Alum Wheels, 5 Spd., Leather, Sunroof, 4 Dr., CD/Aux, Loaded	 104,712 Miles \$6,900 '08 Pontiac G6 GT, 3.5L V6, Charcoal Cloth, Alum Wheels, Info Buttons, OnStar, Front Bucket Seats, Runs Great!
 49,189 Miles \$10,850 '07 Pontiac Grand Prix, Sunroof, Heated Leather Seats, CD, Alum Wheels, 3800 V6, CD, Loaded	 178,910 Miles \$5,650 '06 Dodge Charger Just In! Local Trade, 3.5L V6 High Output, Privacy Glass, CD, A/C, Alum Wheels	 25,387 Miles \$6,900 '06 Chevy Cobalt LS, 2.2 Ecotec, 5 Passenger, Front Bucket Seats, CD, A/C, Gray Cloth, Auto, Info Buttons, Economical	 115,469 Miles \$4,800 '06 Chrysler PT Cruiser 2.4L, 4 Door, Rear Hatch, Cloth, Power Window, Front Bucket Seats, Cruise, Rear Wiper, CD	 113,928 Miles Just In! \$5,900 '05 Honda Accord, 2.4L 4 Cyl Economical, Bucket Seats, 6 Disc CD, Steering Wheel Controls, Clean!	 112,041 Miles \$5,900 '05 Buick Lacrosse CXL, Heated Leather, Alum Wheels, 20" Custom Wheels, Sharp, X-Clean
 94,243 Miles \$9,250 '08 Kia Sedona LX V6, 7 Passenger, Captains Chairs, Power 2nd Row Windows, CD, Dual Sliding Doors, Dual Front Climate	 53,254 Miles 3rd Row, One-Owner \$19,900 '07 Toyota Sequoia Limited, DVD, Sunroof, Heated Leather, New Tires, More	 66,365 Miles 4x4 \$9,900 '06 Jeep Liberty Sport, 3.7L V6, 4x4, Privacy Glass, Rear Door, Gray Cloth, Front Buckets, A/C, Cruise, Nice!	 166,902 Miles 4x4 \$8,450 REDUCED \$7,995 '04 Honda CR-V EX, AWD, 6 Disc CD, Sunroof, 5 Pass, Tan Cloth, Clean, Runs Great!	 100,679 Miles 3rd Row, 4x4 \$6,900 '03 Chevy Trailblazer LT, 4.2L, 4x4, 3rd Row Seat, 7 Pass, Heated Mirrors, Rear Climate, Aluminum Wheels	 153,946 Miles 4x4, 3rd Row \$4,650 '98 Ford Expedition, 5.4L V8, 4x4, Lighted Running Boards, Leather, 3rd Row Seating, Reese Hitch, Rear Climate

• BARGAIN BIN • BACK TO SCHOOL SALE • BARGAIN BIN • BACK TO SCHOOL SALE • BARGAIN BIN • BACK TO SCHOOL SALE • BARGAIN BIN • BACK TO SCHOOL SALE • BARGAIN BIN •

 149,408 Miles \$4,995 REDUCED \$3,995 '06 Chevy Cobalt, 2.2L, Gray Cloth, Good Tires, Spoiler, CD, Steering Wheel Controls, Hail Damage	 163,386 Miles \$4,450 REDUCED \$3,995 '05 Chevy Impala 3800, V6, CD, Cassette, Good Gas Mileage, Loaded, Alum Wheels	 95,426 Miles Just In! \$5,426 REDUCED \$3,995 '93 Chevy Gladiator, One-Owner, Local Trade! Chrome Bumpers, Captains Chairs, TV/VCR, Good Tires, Screened Windows	 Just In \$3,850 REDUCED \$3,495 '01 Acura, 3.2 Vtec, 4 Pass, Spoiler, Sunroof, Leather, Memory Seats, 6 Disc CD, Steering Wheel Controls	 126,265 Miles \$3,995 REDUCED \$3,495 4 Olds Alero, 2 Door, 4 Cyl Auto, Extra Clean, Aluminum Wheels, Loaded	 114,856 Miles \$3,900 REDUCED \$3,495 '03 Olds Alero, 3400 V6, Sunroof, Leather, Steering Wheel Controls, Sharp!
 219,226 Miles One-Owner \$4,900 REDUCED \$3,495 '03 Chevy 2500 LS Reg Cab, 6.0L V8, One-Owner, Bedliner, Charcoal, Cloth, CD, Good Running Truck	 124,180 Miles \$4,350 REDUCED \$3,495 '02 Oldsmobile Intrigue, 4 Dr., 3500 6.6 Auto, CD, Alum Wheels, Loaded, Extra Clean	 75,215 Miles \$3,995 REDUCED \$2,995 '04 Chevy Cavalier, Rear Damage, 2.2 Ecotec, Sunroof, Auto, Good Tires, Front Buckets, Spoiler, CD, Alum Wheels	 114,856 Miles 30 MPG \$3,850 REDUCED \$2,995 '99 Buick LeSabre 3800 V6, Good Tires, Loaded, Extra Clean, No Rust	 126,265 Miles \$3,400 REDUCED \$2,595 '03 Olds Alero 3400 V6, Spoiler, Alum Wheels, Daytime Running Lights, Front Buckets, CD, A/C, Tan Cloth, Runs Great!	 145,300 Miles \$3,200 REDUCED \$2,495 '01 Ford Focus ZTS, 2.0L 4 Cyl, 5 Passenger, Spoiler, Alum Wheels, CD, Cruise, Bucket Seats, Power Windows
 164,519 Miles One-Owner \$3,200 REDUCED \$2,495 '95 Honda Civic, 16 Valve, 5 Speed Manual, 45 MPG Average, Economical! Dependable, Runs Out Good!	 105,005 Miles \$3,650 REDUCED \$2,295 '02 Ford Escort ZX2, Economical, Charcoal Cloth, Auto, Front Bucket Seats, Cruise, Steering Wheel Controls	 130,512 Miles \$3,450 REDUCED \$2,295 '01 Ford Taurus, 3.0L V6, Flex Fuel, Tan Cloth, Alum Wheels, AM/FM/CD, Clean!	 151,620 Miles 30 MPG \$3,995 REDUCED \$1,995 '04 Pontiac Grand AM, Spoiler, Alum Wheels, Bucket Seats, CD, Cruise, A/C, Daytime Running Lights, Hood Damage	 139,755 Miles \$3,850 REDUCED \$1,995 '02 Chevy Malibu, 3.1 V6, Tan Cloth, Alum Wheels, Front Buckets, CD, Daytime Running Lights	 145,300 Miles 2500 \$3,650 REDUCED \$1,995 '01 Dodge 2500 5.9 V8, Reg Cab Running Boards, Bed Liner, Very Little Rust, Runs Good
 111,854 Miles \$4,900 REDUCED \$1,995 '99 VW Beetle, Auto, CD, Alum Wheels, Good Gas Mileage, Spoiler, Miscellaneous Repairs Needed	 126,451 Miles \$4,350 REDUCED \$1,995 '99 Cadillac DeVille, Local Trade, 4.6 North Star Engine, Memory Heated Leather, Extra Clean	 159,217 Miles \$2,995 REDUCED \$1,995 '98 Ford Escort, 4 Door, Spoiler, 2.0L Auto, Loaded, Cruise, A/C, Rear Defrost	 149,167 Miles \$3,450 REDUCED \$1,995 '98 Olds Achieva, 3.1 V6, Auto, Power W, L, & C, Alum Wheels, Extra Clean	 171,022 Miles 4x4 \$3,200 REDUCED \$1,995 '95 GMC Yukon, 4x4, Running Boards, Reese Hitch, Tow Hooks, CD	 161,420 Miles \$3,650 REDUCED \$1,995 '95 Pontiac Grand Prix 3100 V6, Sunroof, CD, Loaded, Runs Good

• BARGAIN BIN • BACK TO SCHOOL SALE • BARGAIN BIN • BACK TO SCHOOL SALE • BARGAIN BIN • BACK TO SCHOOL SALE • BARGAIN BIN • BACK TO SCHOOL SALE • BARGAIN BIN •

www.rsautosalesinc.com • www.rsautosalesinc.com • www.rsautosalesinc.com • www.rsautosalesinc.com •

www.rsautosalesinc.com • www.rsautosalesinc.com • www.rsautosalesinc.com • www.rsautosalesinc.com •

Bentley



Fish, Cruise & Tri-toon Models
In Stock!

Sun Valley
Motor & Marine LLC
641-772-8864
Ellston, Iowa
Docks, Lifts, Trailers
Parts & Accessories



2010 Ford Fusion SE
4 Cyl., Automatic, White with Black 20" 5 Spoke Wheels,
Cloth Interior, CD Player, Rear Spoiler, Sunroof, Cruise,
Tilt, Factory Tint, 48K Miles
\$9,500 OBO
641-777-5347



2003 Keystone Springdale
31 Ft. Gooseneck Camper
With 3 Bunks, Slide Out, CD Player/
Stereo, Sleeps 8, Outside Shower,
Stored In Heated Shed All Winters,
One Owner, Tons Of Storage
For More Information
641-990-1719



Over 80 Used
Harleys in Stock!
New Trades
Arriving Daily!
We want your
Metric &
Harley Trades!

\$0 Down w.a.c.

C&C Cycle
Chariton, IA • 888-475-2243
www.cc-cycle.com



Ingersoll Rand 2 Stage
220 Volt, Single Phase,
60 Gallon, Horizontal
Tank Compressor, Rebuilt
By Ingersoll Rand
\$700
641-777-8476

NORTHWEST MISSOURI STATE FAIR BETHANY, MO. • AUG. 29 THRU SEPT. 2, 2013

Dustin Lynch
Saturday, Aug. 31st
7:30 p.m. At The Grandstand!
Advance \$15.00 Grandstand - \$20 Track
Day Of Show...\$20.00 Grandstand - Track \$25.00

Madd Hoss Jackson
Special Guest Appearance
With Dustin Lynch On
Saturday, Aug. 31
At The Grandstand!

Black Stallion
Monster Trucks!!!
Live In The Grandstand
2:00 pm Sunday, Sept. 1
\$20 For Adults
\$10 For Kids
10 & under

TRACTOR PULL
Friday,
Aug. 30
7:30 p.m.
\$1000
Per Person

DEMOLITION DERBY!
Mon., Sept. 2
12:30 p.m.
Start
\$1000

DON'T FORGET THE CAR RACES...
SUNDAY AND MONDAY, SEPT. 1 & 2 - 8 P.M.
BOTH NIGHTS!!! AT THE GRAND STAND!
\$10.00 PER PERSON EACH DAY

Tickets on sale Now!!!
Tickets may be purchased online at
nwmostatefair.com
or at Cole Hardware & HyVee in Bethany
or by calling the fair office at
660-425-6951 or 866-625-FAIR

CarHop
Auto Sales & Finance

Low Down Payment Leader of Des Moines

\$99 DOWN*
Summer Sale-abration!

For a limited time, you could qualify for a car, truck or SUV for as little as \$99 down.

515-505-7320
APPLY ONLINE @ CARHOP.COM

Fast, easy and confidential
financing for just about everyone!

18 Month/18,000 Mile Warranty
included with EVERY vehicle.**

Nobody works harder to get you approved!®
Bad Credit? No Credit? WE SAY YES!

Des Moines 2527 SE 14th St
Cedar Rapids 396 Marion Blvd

*Limited time offer. Select vehicles only. With approved credit. Actual vehicle not shown. \$99 down plus tax and registration. 29 monthly payments of \$43.46 per \$1000 financed. Based on 20.9% annual percentage rate. **18 month/18,000 mile limited warranty. See dealer for details.



2009 New Holland 6030 Tractor

Front Wheel Assist Over 100 Horse,
Loaded With Options, 211 Hrs., With 8040
New Holland End Loader, Excellent Condition.,

641-777-8725

Richard & Sherri Winter
19957 US HWY 175
Hubbard, IA 50122
641-864-3275



**1993
Trail - ET**
6'8"x18', Good Tires,
Wiring Is Good,
Spare Tire, Good
Condition Overall
\$2,500

Visit Or Website For A Complete Listing
Of Our New & Used Trailers
www.winterviewtrailers.com

TEUBEL SALVAGE

19387 Ice Avenue Bloomfield, IA 52537
641-722-3844 • Cell 641-799-8371

New Tailgate Cylinder For JD 535-567 Baler

New Spindle For JD 535+567

JD 3010-4020 Replacement Fenders
& Brackets

IH 706-1466 Flat Top Fenders & Brackets

PARIS CLASSIC CARS

660-355-4632



2012 Dodge Challenger

Blackberry, Cloth Int. V6,
2,500 Miles, Like New
\$21,000

Sign Up To Win!

www.hawkeyetrader.com/tickets

OLD THRESHERS REUNION

What Will You See?

Mount Pleasant, Iowa * Aug. 29 - Sept. 2, 2013

**All Country
Music Shows
Free With
Gate Admission**

**Thursday, Aug. 29
Country Gold**

Leroy Van Dyke

David Frizzell

Friday, Aug. 30

David Kroll

LoCash Cowboys

Saturday, Aug. 31

Morgan Frazier

Randy Houser

Sunday, Sept. 1

Jerrod Niemann

FOR SALE: ACA Registered
Jack Russell Terriers, Shots,
Vet Checked, Males &
Females, \$300.
319-470-5293 8-23

FOR SALE: Guinness Several
Ages Lots To Choose From.
319-330-4948 8-23

FOR SALE: 2 Yr. Female Bird
Dog, 3/4 Weimaraner, 1/4
German Shorthair, Will Make A
Good Pet Or Hunter.
660-216-3685 TFN

FOR SALE: 4 Year Old
Proven 45 Inch Jack, Good
Disposition.
641-664-3677 8-23

FOR SALE: Sun Conure, To
Go To Good Home, With Large
Cage on Wheels With Storage
Area \$500 OBO.
Call 319-470-0251 TFN

FOR SALE: Registered
Australian Shepherd Pups,
Foundation Bloodlines, One
Red Tri Male And One Red Tri
Female, \$300.
573-253-1664 8-30

REAL ESTATE

FOR SALE: 4 Bedroom, 1 Bath
Earth Home On 5.8 Acres, 3
Stall Horse Barn/Tack Room,
Eldon/Cardinal, \$130,000.
641-652-3806 9-13

FOR SALE: '91 16'x65
Fleetwood Mobile Home, 3
Bedroom, 2 Bath, '97 16'x80'
Clayton Mobile Home, 3
Bedroom, 2 Bath, Will Move
Within A 30 Mile Radius, Ready
To Go.
319-520-5268 8-30

FOR SALE: 32' Wide, Massive
Kitchen, Huge Master Bdr,
Free Appliance Pkg. Hamilton
Homes.
816-583-2177 TFN

HOUSE FOR SALE: Move
Or Tear Down, 45' x 22 1/2',
1 Story, Make Offer. Corydon,
Iowa Area.
608-387-0189 8-23

CLOSEOUT SPECIAL: One
only! New 16ft x 80ft, 2x6
walls, Vinyl Siding, 30 year
shingles, \$39,900, Delivered.

Lincoln Homes
Hwy 30
Ogden, IA
515-275-2717 8-23



\$10,350

2012 Polaris 800 XP LE
Sunset Red, Tip Out Windshield, Has Top & Back,
Power Steering, 280 Hours, Excellent Condition



\$7,495

2010 Polaris Ranger 500
4x4, Green, New Tires,
Sport Roof, 600 Hrs



\$5,295

2005 Polaris Ranger
4x4, Top, Windshield, Brush Guard, Tires Good,
Runs Good, Green



\$10,895

2012 Polaris Ranger 800 XP LE
Sunset Red, Power Steering,
2,800 Miles

Slayton Polaris
660-328-6627

8 Miles South & West of Pulaski, IA OR 6 Miles
West Of Memphis, MO & 13 Miles North On Hwy B

Camping Rate Per Night
\$8 Tent Camping

\$12 Regular Camping

\$18 30amp Electric

Reserved Camp Sites Available
by calling 319.385.8937

www.oldthreshers.com

319.385.8937



*One Day Admission \$12.00

*Early Bird Multi-Day
Admission \$20.00
If purchased by May 31, 2013

*Multi-Day Admission \$25.00
If purchased after May 31, 2013

*Children 10 & Under Free



2007 Kawasaki
Trans Mule, 4x4,
3010 Diesel,
Only 1,800 Miles,
Very Good
Condition,
Must See!

\$7,995

C&C Cycle
Chariton, IA • 888-475-2243
www.cc-cycle.com



HOME FOR SALE
3 Bed 2 Bath Must See **\$83,500**
203 N. Walnut St. Fremont, IA
Large Corner Lot, Extensive Updates
1.5 Stall Garage, All Appliances Included
641-777-3826



We Have Pex-Copper-
Brass CPVC-PVC-Poly &
Also Tile In Fittings &
Accessories

19041 180th St., Bloomfield, 52537
VM 641-664-2814
Hours M-F 7:30 AM - 5:00 PM
Sat. 7:30 AM - 12 PM

Competitive Pricing & Also
Contractors Discount
Oxygen Barrier Pex Tubing
1/2"x300' Or 1/2"x1,000'
Coils @.33 Ft.

**WATER HEATERS
IN STOCK
NG., LG., Electric**

Us Out For All Your
Plumbing Needs!
200 psi 1" Black Poly
@ 42¢ Ft
200 psi 1 1/4" Black Poly
@ 62¢ Ft



Office: 641-437-1060
Carl Cislser, Broker/Owner
Licensed in IA & MO



Carl Cislser
641-895-0064



Lynette Cislser
641-895-0947



Lloyd Saville
515-321-5023



Sabrina Wells
641-895-3711



Cindy Peecher
660-342-8854



Roger Peecher
660-342-8855

Lake Thunderhead Properties

To View Our Lake Listings Visit Us At: www.LakeThunderheadProperties.com



32342 Buffalo Head Dr.,
\$105,000
This 3 bedroom/2 bath home
has a great view of the lake.



25032 Magnolia Rd.,
\$119,000
Here is a 2 bedroom/1 bath
home that has large lake views.



22008 S. Blazing Star Ct.,
\$135,000
Beautiful view of the lake from
this 3 bedroom/2 bath home.



14000 Flicker Ln.,
\$159,500
This beautiful landscaped home
has 3 bedrooms/2 baths.



10562 Wildflower Dr.,
\$193,000
This 4 bedroom/2 1/2 bath home
has incredible views of the lake.



31217 Mockingbird Ln.,
\$248,000
Waterfront home with 2
bedrooms/1 bath complete with
boat dock.

FOR SALE

301 North 4th Street • Farmington, IA



This beautiful three
bedroom home has a
new roof, all new double
hung insulated windows,
15" insulation in attic,
200 amp electric service,
new forced air electric
furnace. **\$97,500**
Call (319) 371-6783.
Roger & Carol Helling

Price Reduced. Will Sell, Lets Talk!

Ringgold County acreage with home and outbuildings on 24
acres, more or less, on Highway 169. Includes 3 ponds, good
fence, 3-bedroom ranch home, garage, deck, 40' x 50' dream
shop, horse barn, large stock barn, 2 large storage sheds and
rural water. All buildings new or restored within the last 6 years.
Asking \$200,000

Contact: Scott Stutzman

Ph. 712-542-8990 or 712-542-8989

FOR SALE: New 2 Bedroom,
6" Walls, Thermo Windows,
\$169/Mo. Hamilton Homes.
816-583-2177 TFN

FOR SALE: 3 Adjoining Lots In
Ante Acres, Moravia IA, Lake
Ravenna Area, \$5,000 Each,
Not Sold Separately.
319-331-8788 9-6

SPRAY FOAM GUYS

- Spray Foam Insulation
- Now Doing Injection Foam
- Crawl Spaces
- Attics

• New/Old Construction & Remodels
Call Jeremy 641-799-7448
for FREE Estimates

JUDD MOTORS

Hwy 63 North, Lancaster, MO
Call Curly Or Kevin @ 660-457-3700



1968 Chevy C50 Grain Truck,
Only 16K One Owner, Parade Quality,
V8, 13.5ft Bed w/Roll Tarp
\$12,900

- 2009 Chevy Impala LT2, Cloth, 3.9L, V6, Full Power,
Mocha, Only 36K **\$13,900**
2008 Tahoe, 4x4, Blk, Cloth Int., Silver Only 77K. **\$21,900**
2008 Pontiac G6 Sedan Blk Cloth, Maroon,
Only 55K..... **\$11,900**
2008 Buick Lucerne CXL, 3.8L, One Owner, Grey Leather
Blue, Like New, 93K **\$11,495**
2008 Buick Enclave, AWD, Double Sunroof, Heated
Leather, Quad Seating, Excellent Condition,
Coca, 90K..... **\$17,495**
2007 Buick LaCrosse CX, Gray, Very Nice, 142K.... **\$6,995**
2007 GMC Acadia SLT, AWD, Black Leather, Excellent,
Gold Mist Metallic, 124K..... **\$13,495**
2007 Ford Edge SEL, FWD, Creme, 97K **\$11,900**
2006 Dodge Grand Caravan, Stow-n-Go, DVD, 98K,
Blue Green..... **\$6,495**
2005 Chevy 1500, Ext Cab, 4x4, Gold, Local Trade,
115K..... **\$13,900**
2004 Kia Sorento EX, 4x4, V6, 93K Grey **\$7,995**
2003 Chevy Impala, Lt Gray, Sunroof, Spoiler, Alloys,
Leather Interior, 142K **\$4,995**
2001 Jeep Cherokee Sport, 4 Dr, 4x4, Auto, 4.0L,
Blue, Only 91K..... **\$6,995**
1998 Tahoe, 4x4, Leather, Over On Miles, Copper .. **\$3,995**

www.juddmotors.com

BIG DISCOUNT SALE

Great for Canning!

<p>\$250 per dozen \$1.79 each when you buy 1 dozen Locally Grown Sweet Corn</p>	<p>\$3.99 16 oz. reg. \$5.79 PELLA Ring Bologna</p>	<p>\$1.75 per lb. when you buy 40 lb. block smaller cuts \$1.99 lb. Monterey Jack Cheese</p>	<p>Buy NOW! Best Price of the Season \$21.95 full bushel Illinois Tree Ripened Contender & Loring PEACHES</p>
<p>6 oz. 12/10 Greek Yogurt</p>	<p>\$1.99 Kelllogg's Cereal FREE Reusable Shopping Bag with purchase of any Kelllogg's Cereal</p>	<p>\$3.75 34.09 Soft Sweep Kitchen Broom Works Like Magic!</p>	<p>99¢ per lb. Bulk Sesame Sticks</p>
<p>\$8.50 15 pack / 32 oz. Powerade</p>	<p>\$18.95 50# bag regular \$19.95 Pure Cane Granulated White Sugar</p>	<p>Canning & Freezing Supplies</p>	
<p>10% OFF Parbware Saucepans & Stock Pots</p>	<p>\$19.95 16 qt. Black Enamel Canner</p>	<p>\$7.99 6 ct. Ball® Vintage Style Blue Glass Pint Jars</p>	<p>\$6.99 12 ct. Ball® Regular Mouth Glass Pint Jars</p>
<p>\$2.75 16 oz. Mrs. Wages Pickling Lime</p>	<p>\$2.99 54 bag Ziploc Quart Ziploc Freezer Bags</p>	<p>Bulk Spices for all your Canning and Pickling Needs</p>	

shop At **Dutchman's Store** for Friendly, Helpful, Service, Low Prices and Unique Merchandise!

103 Division Street - Cantril, IA - (319) 397 2322 - Sale Dates: August 21-27
Store Hours • Weekdays, 8a.m. - 6 p.m. • Saturday 8a.m. - 5 p.m. • Sunday Closed • Visit us at - www.DutchmansStore.com

Thorpe Auto Sales

Hwy 30 • Grand Junction, IA • 515-738-2441 • Cell 515-370-1200



\$16,400

2009 Chevy 3500 Extended Cargo Van, 4.8 Auto, 78,000 Miles, White, Like New



\$15,200

2006 Chevy 2500 Cargo Van, 4.8 Auto, Power Windows & Locks, This Van Has Only 12K Miles, Like Brand New



\$8,900

2008 Chevy Colorado Reg Cab, 4x4, White 75K Miles, V6, 3.7 Auto



\$8,900

2006 Chevy 1500, V-6 Auto, 79K Miles, Power Windows & Locks, Southern Truck, White



\$4,900

1995 Chevy 2500, 4x4, 2-Owner Truck, 5 Speed, 350, Drives Like New



\$3,900

2002 GMC Sonoma 4 Cyl, Auto, Air, Local Truck, Gas Saver,

2012 Used Double-Wide

Lived In Less Than A Year,
3 Bdrm, 2 Bath,
NO SALES TAX

573-249-3333

www.marktwain
mobilehomesales.com



1999 GMC K1500
Xcab, 4x4, V8 Auto,
148K Miles,
Rusty But Runs Great
\$1,700

Jerry's Truck & Equipment
1014 S. Madison • Ottumwa, IA • 641-683-9358

FOR SALE: Used Homes,
28x52, Handy Man Special,
\$17,995. 16x84 4 Bedroom,
2 Bath, \$15,995. Hamilton
Homes.
816-583-2177 TFN

HUSKEY'S HOME SERVICE!
Energy Cost Will Explode!
R-10 Insulated Skirting
Systems-Elastomeric Roof
Systems-Windows-Doors-
Floors-Remodels-Plumbing
And General Maintenance.
573-696-3468 TFN

RECREATIONAL

FOR SALE: Can-Am 4
Wheeler Outlander, 2 Up, 800
Max, Camo, Winch, Power
Steering, New Tires, \$7,500.
641-452-6656 8-23

FOR SALE: New 16' Wide, 3
Br., 2 Bath, 6" Walls, Thermo
Windows, \$229/Mo. Hamilton
Homes.
816-583-2177 TFN

FOR SALE: Show Model,
Island Kitchen, Sliding Doors,
Save \$1,000's. Hamilton
Homes.
816-583-2177 TFN

LAND FOR SALE: 40 Acres
With Great Building Site 2
Miles NW Of Troy, IA. Timber,
Pasture, Pond, CRP, Electric
And Water, 4200 Bu. Grain Bin,
Good Fences. Call Anytime But
Sunday.
641-680-0892
ETFN

FOR SALE: Very Nice 2000
Fortune Single Wide Trailer,
14x50 Two Bedroom, One
Bathroom With Shingle Roof
And Vinyl Siding, Asking
\$13,500 OBO Call.
573-822-8249 Or
573-822-6615 8-23

FOR SALE: Discount Double
Wide Blowout, All With 6"
Walls, Thermo Windows.
Hamilton Homes.
816-583-2177 TFN

TRACTORS

JD 8100 MFD, 8300 MFD; JD 6230; 2640 w/LDR; 1486, 856; KUBOTA
3940 MFD; JD 4630 PS; JD 300B w/LOADER; CIH 595 w/Loader, 1700
HRS; JD 4450 2WD; CASE 930; JD 4230 PS.

SKIDLOADERS-BACKHOES

'05 CAT 252B; 843B CASE; 1825; CASE 1840, 420; NH LB90 BH & LDR,
MFD, CAB, EAH; CASE 580SM BH & LDR, MFD, CAB, EAH; GOOD
SELECTION OF NEW ATTACHMENTS.

COMBINES

JD 05-9660 STS, 9600, 9410; '90, JD 9400, 9550 SH, 89-6620 SH, 9500
Cont Master; IH 1460; '05 MF 9690 580 HRS, ONE OWNER.

HEADS

JD 09-608C, 643's, '04 893; '08 & '10 625's; '08 630; '09 620; 925 FF;
920's; 930; 930 FF; C-IH 1063; '01 1020 30' FULL FINGER; '05 1020
25'; 1020 20'; '07 C-IH 2206, 1084; 25 NEW & USED HEAD TRAILERS.

IMPLEMENTS

KINZE 2700 24R; JD 1760-12R; JD 7200 16R; 7200-8RW; 7000 6R; JD;
JD 630-22'; JD 512 7 SHANK RIPPER; BRENT 1084 CART, TRACKS;
BRENT 674; GLENCOE 42' FLD CULT; JD 7200 6R LF; JD 750 15'
DRILL; BRENT 544 WAGON; CIH 4300 45' FLD CULT; SUNFLOWER
4311 7 SHANK; M&W 1465 7 SHANK; BRENT CPC 7 SHANK; '09 KINZE
3600 16/31; JD 2310 28' FINISHER.

LAWN & GARDEN

JDX, 534 AWS, 725; 345; 318; X-540; 757 Z-TURN; JDX 540.

COLO IMPLEMENT



COLO, IA

641-377-2355

www.dailyauctioncompany.com

NEED TO BUY:

GOOD USED FARM & INDUSTRIAL EQUIPMENT



2004
40' Interstate
Cargo, E-Track,
3-7,000 Lb
GVWR Axles,
Air Conditioning,
Good Shape!

This Weeks Special \$11,995
CALL

C&C Cycle
Chariton, IA • 888-475-2243

www.cc-cycle.com

Zimmerman Auto LLC & TRAILERS

www.zimmermanautolc.com

319-397-2406 • Call 641-680-9035

101 North Street • Cantril, IA 52542

NOW OFFERING
IN-HOUSE FINANCING!
As Low As
2.99% WAC



H&H 101X20 XL Cargo
V-Nose, 78" Wall Height
2-5,200# Torsion Axles
\$6,950



H&H 6X12 Cargo Black
V-Nose
Ramp Door
\$2,695



H&H 6X12 Cargo
V-Nose
Ramp Door
\$2,695



American Hauler, Night Hawk
Cargo, 7x14 Black, V-Nose, Extra
Wall Height, 6" Frame, 4,000# Rear
Gate, 2-3,500# Axles, **\$4,750**



American Hauler, Night Hawk
Cargo, 7x12 Silver, V-Nose,
Extra Wall Height, Ramp Door,
2-3,500# Axles, **\$4,895**



PJ Flat Beds
Starting at \$1,795



ZIMMERMAN FLATBED, Steel Frame,
Alum Body w/B&W GN, Rear
Receiver Hitch, All LED Lights
8' Bed \$2,895 CARRY OUT PRICE



PJ T6 20' Equipment Tilt
2-7K Axles
\$5,150



PJ T8 22' Deck Over Tilt
2-7K Axles
\$5,995



20' PJ CC Channel Equipment
2-7K Axles
Stand Up Ramps
\$4,095



PJ U8 83" 12' Channel Utility
1-3,500# Axle, Rear Gate
Side ATV Ramps, **\$1,725**
14' \$1,795



PJ FD Classic Flat Deck w/Duals
2-10K Axles, Pintle Hook, 5' Dove-
tail, 2 Fold up Monster Ramps
\$8,995



ZIMMERMAN 20' Channel Carhauler
2-5,200# Axles
Slide In Ramps
\$3,295



ZIMMERMAN 20', 18', 16' Combo
Steel Carhauler,
Alum Body Steel Frame in
2-5,200# Axles or 2-3,500# Axles

PJ B6 6" Channel
Super Wide
20', 2-7k Axles
2' Dovetail
2 Fold up Ramps

SALE



\$4,895



PJ D7 14' Dump
2-7K Axles, Split Spread Gate
Pull Out Ramp, Roll Up Tarp
JUST IN



H&H 8x16 V-Nose
Ramp Door
2-5,200# Axles
Just In



FEEL THE DIFFERENCE
28' PJ FS Classic Flat Deck w/Singles, 2-7K Axles, 14 ply tires, **\$8,450**
25' PJ FS Classic Flat Deck w/Singles, 2-7K Axles **\$6,350**
25' PJ FD Classic Flat Deck w/Duals, 2-10K Axles, **\$8,595**
30' PJ FD Classic Flat Deck w/Duals, 2-10K Axles, **\$8,950**

STANDARD OPTIONS: Spare Tire & Wheel
Dual Jacks
Full Locking Toolbox
All LED Lights
Concealed Wiring Harness
Full Enclosed Bumper



Zimmerman 77X12 & 77X10 Utility
Alum Body Steel Frame, 1-3,500# Axle
Fold up Gate ATV Ramps, LED Lights
3% OFF ALL REMAINING 2013 MODELS

DISCOUNT ON ALL REMAINING
2013 MODELS

Cantril Lumber & Hardware

888-791-9273

Mon-Fri 7-5
Sat 7-12

**SEE US FOR ALL
YOUR BUILDING
NEEDS!**

SPECIAL PRICING ON



Duration
Shingles
&
Central States
Roofing

**GREAT Supply of
Hoses, Sprinklers,
& Other Lawn &
Garden Tools!**

LOADS OF POWER TOOLS



Cordless Drills & more!

FOR SALE: 1999 Wilderness 27.5J 5th Wheel, Very Clean, Dining & Sofa Slide-Out, Ducted A/C And Heat, Electric/ Gas Water Heater, Clean Bed, 2 New Tires, Stored Inside, Includes Truck Hitch, \$6,900 OBO. Emden, MO 573-439-5900 8-30

FOR SALE: 36ft Gooseneck Camper, Tons Of Storage, Sleep 5-6, Twin Beds, Lot Of Space For Little Cash \$5,000. 641-753-9109 8-23

FOR SALE: Four Kick Start Motors On Cart, All Painted Up, Show Ready, Nice Outfit. Rare Upright Maytag Motor, Great Shape. 319-653-4363 8-23

FOR SALE: Golf Carts, Gas & Electric. Call To Make An Appointment. rdl@iowatelecom.net. Ron's Classics 430 Maxwell St. Maxwell, IA 515-239-7135 Or 515-387-8889 8-23

Carroll RENTS

IOWA TOOL

201 S. Iowa Avenue
OTTUMWA, IA 52501
641-683-1888

**Call Sarah
for
\$50 Trailer
Coupon
at
641-455-5389**



NEW
2010 Fastrak
Super Duty
60" Deck
\$6,500



Aluma Various
Sizes
Small Utility
Trailer



H&H Skidloader
Trailer
(2) 7K Axles



Variety of
Goosenecks
Available



Used Construction Equipment



Bradford Built
Steel & Alum Beds,
Gooseneck Also
Available



MTI
Small Cargo



H&H 8 1/2x20
V-Nose 6'6" Wall,
Ramp Door



MTI 7x14
V-Nose
Ramp Door



2012 20'
Trailerman
Skidloader
Trailer w/Ramps



2012 B&B
Dump Trailer



\$7,500

2013
H&H
Custom
7x16
V-Nose
Black
Out

FULL SERVICE REPAIR SHOP - 641-455-5395

Fast • Dependable • Reasonable - From Minor Maintenance to Major Repairs

DUTCH VALLEY Market

**Black Oil Sunflower
Seeds 50#
\$24.00**

**Gluten Free
Products**



Snack
Gummies



GRILLED CHICKEN BENEFIT SUPPER

August 30th • 5-7:30 PM

Chicken, Mashed Potatoes,
Slaw, Homemade Pie &
Ice Cream

Auction Following

Store will be open
during benefit



Fresh
Produce



Baked Goods



Variety
Of
Rhythm
Clocks



Fresh Missouri
Peaches

\$17.95 @ 3/4 Bushels



Variety Of
Bird Seed

**Taking Orders
For Concord Grapes**



Blue Bunny Pails
\$5.95

2495 645th Ave, Old Hwy 5 • 5 Miles South Of Albia, IA
641-724-3539 • Mon-Sat 8 AM to 5 PM



berholtzer

FARM SUPPLY LLC

RT # 1 BOX 84 MEMPHIS, MO

Feeding Equipment, Cow Comfort, Unloader Parts

Merle Oberholtzer • Phone/Fax: 660-945-3053 • Cell: 660-341-8234



NEW In Stock
E. Rissler Spiro-Mixer
Feed Mixer, 300 Cu. Ft.



NEW Valmetal V59
Silage Blower,
1,000 RPM



NEW & In Stock
Jamesway 42' Pumpeller
Lagoon Pump



NEW
Valmetal 5600H Agri Chopper
Big Bale Processor, \$25,500



2006 Vermeer 8000
Bale Processor
Excellent Condition, \$13,800



NEW
1552 NDE Vertical Mixer
With Walking Tandem

VALMETAL

NDE
the vertical mixer specialists

JAMESWAY

Haying Season is Here

See Us For:

- Cylinders
- Rake Teeth
- Hydraulic Hoses
- Baler Twine
- Mower Guards
- Net Wrap
- Hydraulic Oil

PARMAK
6-Volt
Solar Fencer
DFS PL1

PARMAK
12-Volt
Battery Fence
MAG1200

PARMAK
12-Volt
Solar Fencer
MAG1200



Culvert & Field Tile

Shell Rotella
15/40 T

Quart \$4.65
Gallon \$14.55
5 Gallon \$64.95
55 Gallon \$679.99



42" Cattle Fence

48" Cattle Fence



We Will be
Closed
**Saturday,
August 24**
for



Hamilton Produce Co.

105 W. Franklin
Bloomfield, IA

641-664-2459 or 1-800-469-7749

Follow
Me.....



To The 3rd Annual
Lend A Wing Benefit Golf Tournament!

Saturday, October 5, 2013

Lancaster Country Club

For Details: www.hawkeyetrader.com/lendawing

FOR SALE: 1989 24ft Starcraft
Pontoon, 80HP Mercury, 2004
Tandem Axle Trailer, Comes
With Tube And Life Jackets,
\$5,500.
573-881-3691 8-23

READY TO MOVE UP TO A
DIESEL PUSHER?: 1997
American Eagle 40 Ft., 400 HP
Cummins Engine, All Options,
Lots Of Storage, Wide Body,
Details Call.
515-681-8615 8-23

WANTED: 18FT-28FT Travel
Trailer, Preferably Bumper
Hitch, Would Consider 5th
Wheel, In Good Condition,
Reasonably Priced.
641-777-9139 TFN

FOR SALE: Golf Carts,
Yamaha EZGO, Club Car, Lift
Kits, ATV Tires, Rear Seats,
We Have It All!! We Service
All Brands & Everything Is
Guaranteed! See Pictures &
Prices At www.rustylatimer.com
or Call Centerville, IA.
641-895-0075 TFN

EMPLOYMENT

**FREELANCE GRAPHIC
DESIGNER:** Experienced
College Graduate Looking To
Do Graphic Design Work, I
Am Able To Provide Samples &
References.
319-470-1232 8-30

HARVEST THE CROPS: That
Feed The World And See This
Beautiful Country! We Are
Seeking Reliable Individuals
To Operate And Maintain
Our Harvest And Support
Equipment In A Prudent,
Caring Manner. A General
Understanding Of Operation
Large Machinery And A
Positive Work Attitude Are
Necessary. Call David.
580-374-3172 8-23

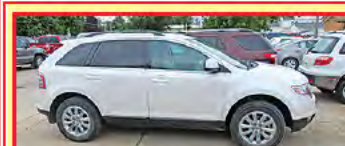

2010 Ford Edge Limited, White
Platinum, Tri Coat, Fully Equipped,
1-Owner Trade, 32K, \$23,900



2010 Ford F150 Crew Cab XLT,
4x4, 5.4 Chrome Pkg.,
New Tires, 1-Owner Trade
\$25,900



2008 Chrysler Town & Country,
Navigation, Dual DVD, Lots Of Options,
Local Trade, 76K,
\$14,900



2007 Mitsubishi Eclipse GS Spyder
Convertible, Heated Leather, Local
1-Owner Trade, Only 9K,
\$15,900



2006 Buick Rainier CXL
AWD, Leather, Fully Equipped,
Remote Start, 96K, New Tires
\$8,900



2002 Ford Sport Trac 4WD,
Fully Equipped,
Local Trade, Only 56K
\$9,950

CHARITON FORD

Toll Free: 1-866-283-8731
Chariton, Iowa • 641-774-2586
Call Karl Stone • Mike Scieszinski
CELL: 641-774-6735



\$7,600

2006 ZEPPELIN Z241

24ft Travel Trailer, Lite, Small Slide, Sleeps 4,
Weighs 4200 lbs, Air, Awning, Good Tires,
Clean, Very Good Condition

641-777-9139

Many Other Makes & Models - Bank Financing

MARTZ AUTO

965 E. VINE ST,
OTTUMWA
(641) 684-6537

See Us on the Web at www.martzauto.com
We're Located at the Vine Street (John Deere) Exit Off of Hwy 34.

Interest Rates As
Low As 3.99%
**With Qualified Credit



WITH US!

**WANTED TO BUY
CLEAN CARS & TRUCKS**



1992 Ford F250 XLT Ext. Cab,
Longbed, 7.3 Diesel, AT, 2WD, PW,
PL, Tilt, Cruise, Nice Truck



2008 Toyota Yaris,
2 Door, Silver w/Dark Gray Int., 4 Cyl,
Automatic, A/C, PS, PB, PL, CD



2003 Lincoln Towncar, White w/Beige
Leather Int, V8, Auto, A/C, PS, PB, PL, PW,
Heated Power Seats, CD, Tilt, Cruise



2004 Ford Freestar Limited, Blue w/Gray
Leather Int, 6 Cyl, Auto, A/C, PS, PB, PL, PW,
CD, Cass, Power Seat, DVD, Tilt, Cruise



2012 Chevy Cruze LT
Red w/Dark Gray Int., 4 Cyl, Auto,
A/C, PW, PB, PL, Tilt, Cruise, CD, 1-Owner



2004 Dodge Ram 1500 2WD Short Box,
Red w/Dark Gray Int., V8 Auto, A/C, PS, PB,
PL, PW, CD, Powerseat



2009 Dodge Journey SE, Silver w/Black/Gray
Cloth, 4 Cyl Auto, A/C, PS, PB, PL, Tilt, Cruise,
CD, P Seat, Roof Rack, Build In Child's Seat



2005 Chevy Reg. Cab,
2 WD, AT, Long Bed



2007 Ford Taurus SE
White w/Beige Int., 6 Cyl Auto, A/C,
PS, PB, PL, CD, Tilt, Cruise, PW



**It's Auction Time!
Check Them On-Line on
Thursday Mornings!**

www.hawkeyetrader.com/auctions

30' x 48' x 16' RV Shed

\$18,500



Two 12'x14' Overhead Doors, One 3'x9' Lite Entry Door,
One 3'x2' Slider Window, Drive-Thru RV Storage

Prices Include: DELIVERY & INSTALL on your level site.
Travel charges may apply.
Walnscoot, Soffit, Cupola and Fascia not Included in this price.

QSI

Quality Structures, Inc.
Experience the QSI Advantage

- Free Estimates
- Free On-Site Consultation
- Fully Insured
- 5-yr Workmanship Warranty
- Pre-engineered for code laws
- Licensed ICC General Contractor
- 3-Ply Laminated Posts (60 yr. warranty)
- Steel Roof and Sides (40 yr. warranty)
- 16 colors available
- 8' o/c Post Spacing - 4' o/c Truss Spacing
- 90 MPH Wind Load / 30lb. Truss load
- Site Preparation available

Call for FREE info and estimates

MATERIAL KITS NOW AVAILABLE!

(800) 374-6988 www.qualitystructures.com



IH 5288

Cab/Duals,
Nice Inside & Out, Dual PTO
\$24,950

Vetter Equipment Company

2503 Hwy 2 • Corydon, IA • 641-872-2000
For All Your Equipment Needs • www.vetterequip.com

©1997 Case Corporation
Visit Case's Website at
<http://www.casecorp.com>
CaseIH and Case Credit are
registered trademarks
of Case Corporation.

CASE IH
A TRADITION OF LEADERSHIP

YODER LUMBER

**FULL LINE
OF BUILDING MATERIALS**

We Stock
Owens
Corning
Insulation &
Shingles

**OWENS
CORNING**

DECRA
SHINGLE
Stone Coated Steel
Roofing System

We Carry
Paslode
Guns
& Nails



C.H.I.
OVERHEAD DOORS
Local Dealer
CHI Overhead Doors

Andersen
WINDOWS • DOORS

Check Us For All Your Building Needs
Located 4 Miles South Of Drakesville On Ice Ave.
or 4 Miles West of Bloomfield
Open Mon-Fri 7 am - 5 pm • Closed Saturdays

641-722-3605

Owners, Joe Yoder & Daniel Yutzzy

It's Almost Time for the 3rd Annual
Lend A Wing Golf Tournament! October 5, 2013

WE WILL PAY YOUR SALES TAX THROUGH AUGUST!
17 Lenders Ready To Finance Your Next Vehicle • We Offer Outstanding Warranties On Every Vehicle

RUSTYS Auto Sales

www.rustysautosales.com

Platte City, MO
816-858-4220



1997 Ford F250 XLT Extended Cab Longbed,
351 V8, AT, 119K Miles, 4x4,
Camper Special, Very Nice, **\$8,950**



2000 Ford Ranger
2WD, V6, AT, 140K, Runs Great!
\$4,950



2000 Ford F350 XL Supercab Longbed,
7.3 Powerstroke Diesel 6 Spd.,
Only 95K Miles, **\$7,950**



2002 Ford F150 Lariat Supercab Shortbed
5.4 V8, AT, 4x4, 135K, Nice Truck!
Only \$10,950



1998 Chevy C7H042
V8, 5 Spd., Hydra Spool Bed, Winch,
Only 68K Miles! Work Ready! **\$9,950**



2007 Ford Expedition XLT
V8, AT, 4x4, 3rd Row Seating, Nice Unit!
\$11,950



2001 Subaru Forester L AWD
2.5 4 Cyl, AT, Nice Compact SUV
Only \$5,450



1991 Ford F-800 Bucket Truck Digger Derick
4x4, 7.8 Turbo Diesel, 5 Spd., Auger, Winch,
Work Ready, **Only \$9,950**



2000 Dodge Dakota Quad Cab Sport
V8 AT, 4x4, Good Truck &
Ready To Go! **\$6,950**



2002 Ford Escape XLT Sport
V6, AT, 4x4, Nice SUV & Great MPG
Only \$5,950



2009 Ford F350 XLT, Powerstroke Diesel,
AT, 4x4, Dually w/Bale Bed, Only 88K Miles,
Ready To Work! **\$26,900**



2000 Ford Excursion Limited
V10, AT, 4x4, Loaded w/Leather
\$7,950



1976 Case 450 Dozer
4 Cyl Diesel
\$9,500



1995 International 8000 Series
400K Miles, 10 New Tires, Great Truck
\$9,950



2000 Chevy Express G3500
AT Diesel, 16 Passenger School Bus,
Runs & Drives Great, Ready To Use! **\$4,950**

We Make Your Buying Experience Pleasant!

August/September 2013 Racing Schedule

Friday Night Races

Open 6 pm • Racing 6:30 pm

Saturday Race Days

Open 1:30 pm • Time Trials 3:00 pm
Eliminations 6:00 pm (approx)

All events and times are subject to change.
Check our website or call the track to verify info!

641-780-3534

AUGUST, 2013

Fri - 23 Fun Night - Testing Open to Anyone - 5:30 PM
Sat - 24 Closed For The Weekend
Fri - 30 Fun Night - Open Early - Testing Open to Anyone
Sat - 31 Bracket Points Race #14, Bike Pts #7, Casey's Stick Shifters #6 Plus
National Dragster Challenge

SEPTEMBER, 2013

Sun - 1 Bracket Points Race #15, Bike Pts #8, Modified & Mod Jr Classes
Fri - 6 Fun Night - Testing Open to Anyone 5:30 pm PLUS
MIDNIGHT MADNESS #5 - 10 pm - 1 am
Sat - 7 Non-Points Bracket Race (Details To Be Posted on Website)
Fri - 13 Closed For Bracket Team Finals in Topeka, KS
Sat - 14 Closed for Bracket Team Finals in Topeka, KS

www.eddyvillraceway.com

WORLD OF WHEELS Inc

www.worldofwheelsonline.com

5330 NE 14th
Des Moines, IA
515-309-3000



#141381

'08 Chevy Avalanche LTZ
4 WD
\$22,900



#166340

'10 Chevy Silverado
1-Owner, LT, Z-71 Pkg, 37K Miles
\$32,900



#214001

'08 Chevy Silverado LTZ
3500 HD, 4 WD, Crew Cab, 6.6L Duramax, Dually, NICE! **\$34,900**



#243450

'11 Chevy 1500 LT Silverado
Crew Cab, 4x4, 1-Owner, Very Nice!
\$29,900



#233079

'08 Chevy 1500 Silverado
4x4, Crew Cab, LTZ, DVD, Loaded,
Low Miles, **\$28,900**



#186479

'08 Chevy Silverado 2500HD
Crew, LT, 4x4, 6.6L Duramax, 62K Miles, VERY NICE! **\$34,900**



#138573

'10 Chevy Silverado 2500 HD
4 WD, Crew Cab LT, 6.0L
VERY NICE! **\$32,900**



#131860

'10 Chevy Silverado 2500HD
4x4, 6.0L, 1-Owner, VERY NICE!
\$23,900



#139056

'12 Chevy 2500 HD LTZ
Crew Cab, 6.6L Duramax, 18K,
1-Owner Miles, 4 WD, **\$49,900**



#247976

'11 Chevy 2500 HD LTZ
Crew Cab, 6.6L Duramax, 1-Owner,
43K, 4 WD, **\$46,900**



#247984

'08 GMC Yukon Denali
AWD, 6.2L V8, 64K 1-Owner Miles
\$33,900



#198953

'08 GMC Yukon Denali
AWD, 6.2L V8, Only 46K Miles
\$36,900



#166795

'09 Chevy Suburban
63K Miles, Very Nice!
\$36,900



#343461

'08 Chevy Impala LT
Htd Leather, 1-Owner, 62K Miles
\$14,988



#105778

'10 Chevy Traverse
68K Miles, 1-Owner, LTZ, 3.6L,
VERY SHARP! **\$27,500**



#176430

'09 Chevy Impala LT
Low Miles, VERY NICE!
\$14,988



#154109

'07 Chevy Impala SS
Leather, Roof, Bose, Loaded
\$16,988



#656636

'07 Dodge Charger R/T
5.7L, Loaded, 49K Miles
\$19,988



#183588

'08 Chevy Malibu LTZ
Roof, Leather, VERY NICE!
\$14,988



#152442

'06 Dodge Ram SRT-8 Viper
6 Spd Manual, Low Miles!
\$28,900



#C21201

'08 Ford F150 Super Crew FX4
5.4L, Roof, Low Miles
\$26,900



#B16144

'12 Ford F250 SRW
4WD, Crew King Ranch, 6.7L Diesel,
22K Miles, **\$48,900**



#A64974

'08 Ford Edge
AWD, 3.5L V6, Nice!, 77K Miles
\$17,988



#A13357

'10 Ford Explorer
4 WD, XLT, 4.0L V6, 36K Miles
\$21,500



#163223

'02 Chevy Camaro Convertible Z28
6 Spd Manual, Sharp!
\$20,900



#111257

'12 Camaro Convertible 2LT
Loaded, 3.6L V6, Sharp!
1-Owner, **\$33,500**



#150088

'10 Camaro 2SS
Karl Performance Kit, 6.2L V8,
Only 16K, **\$34,900**



#150332

'11 Chevy Camaro 2SS
6.2L V8, Auto, Only 12K Miles
\$30,900



#135517

'10 Chevy Camaro 2SS
Sunroof, 6.2L V8, Auto, 1 Owner,
57K Miles, **\$25,900**



#106925

'09 Chevy Corvette 206
1-Owner, 8K Miles, 6 Spd
\$59,900



#115868

'96 Chevy Corvette
5.7L V8, Auto, CLEAN!,
Only 64K Miles, **\$15,988**



#500991

'11 Dodge Challenger SRT8
392 6.4L Hemi, 6 Spd, Only 2K Miles,
\$44,900



#137540

'12 Dodge Challenger SRT8
392 6.4L Hemi, 9K Miles
\$42,900



#174912

'08 Ford Mustang
V8 GT Premium, 1-Owner,
Only 19K Miles, **\$22,900**



#734962

'06 Jeep Wrangler
2 DR, 4.0L, 17K, 1-Owner Miles,
CLEAN! **\$21,500**



#709772

'08 Jeep Compass Limited
2.4L I4, FWD, 4 Dr
\$12,988



#504478

'10 Jeep Patriot
4WD, 4 Dr., Sport, 2.4L I4, 1-Owner,
52K Miles, **\$16,988**



#273513

'06 Jeep Commander
4 DR, 4WD, 3.7 V6, NICE! Only 68K,
\$14,988



#000049

'08 Toyota Sequoia
4 WD, Sr5, 4.7L V8, 44K,
1-Owner Miles, **\$28,900**



#116158

'12 Toyota Camry
4 Dr, SHARP! 1-Owner, Only 8K Miles,
\$22,900



#433218

'10 Nissan Altima
2.5S, 1-Owner, Low Miles
\$16,988



#652261

'10 Cadillac SRX
AWD, 3.0L V6, 36K, 1-Owner, SHARP!
\$33,900

"Over 100 Pre Owned
Cars, Trucks & SUV's
To Choose From"

Kars, Inc

5701 E. University
Pleasant Hill, IA
515-564-0937

**ON THE SPOT
BANK FINANCING**

BUY WITH CONFIDENCE! ALL VEHICLES INSPECTED!

Get Your **FREE** **CARFAX** @ **www.kars-inc.com**

**WARRANTIES
AVAILABLE**



WOW!
Only 43K Miles

**2005 Ram
1500 SLT**
Quad Cab, 4x4
5.7 Hemi
Auto, Air
Power Windows
Locks, Mirrors
CD Changer

\$17,995



WOW!

1999 Ford F250
Super Cab
XLT
4x4
7.3 Powerstroke
Diesel
Auto
Loaded

\$10,995



WOW!
Only 58K Miles

2003 Ford F150
Super Crew
Lariat, 4x4
5.4 V8, Auto
Loaded
Full Power
Heated Leather
Sunroof

\$15,995



WOW!
Only 74K Miles

**1999 Chevy
K1500**
Ext Cab, 4x4
Z71, LS
5.3 V8, Auto
Air, Loaded
Leer Fiberglass
Topper
One Owner!!

\$11,995



Great MPG!

2010 Toyota Corolla LE
4 Cyl, Auto, Air, Cruise
Tilt, CD, MP3 System
\$11,995



2008 Chevy Cobalt LS
4 Cyl, Auto, Air, Cruise
Tilt, CD, XM Radio
\$8,995



Great MPG!

2010 Toyota Prius
5 Dr, HBII, Hybrid, Auto
Well Equipped, CD
\$14,995

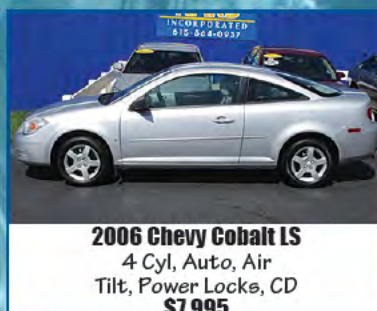

2006 Chevy Cobalt LS
4 Cyl, Auto, Air
Tilt, Power Locks, CD
\$7,995



2005 Ford Escape Limited
3.0 V6, Auto, Air, Cruise, Tilt
CD, Power Windows, Locks & Seat
\$9,995



2004 Chevy S-Blazer LS
4x4, 4.3 C6, Auto
Air, Tilt, Cruise, CD
\$5,995



2003 Dodge Caravan Grand EX
4 Dr, 3.8 V6, Auto, Air, Full Power,
CD, Quad Seating, Leather
\$4,995



WOW!
One Owner

2001 Chevy Silverado K1500HD
Crew Cab, LT, 4x4, Loaded, Heated
Leather, 6.0 V8, Auto, Air, Full Power,
\$13,995



Only 52K

2008 Dodge Dakota
Crew Cab, SLT, 4x4, V8, Auto, Auto,
Lots of Equipment, Power Seat
\$17,995



2008 Ford F150 Super Cab XLT
4x4, 5.4 V8, Auto, Air
Nicely Equipped
\$9,995



2004 Chevy Cavalier
4 Cyl, Auto, Air, Cruise, Tilt,
Power Windows & Locks, CD
\$4,995



2005 Chevy Cavalier, 4 Cyl, Auto, Air,
Cruise, Tilt, Power Windows & Locks,
CD, Only 57K, **\$6,995**



2003 Dodge Caravan
V6, Leather, Loaded, Power Window &
Locks, Rear Vent Windows, **\$4,995**



2006 Pontiac Grand Prix
3800 V6, Auto, Air, Loaded With
Equipment, Remote, CD, **\$5,995**

Counterside

RV & Trailer Sales
SALES • SERVICE • PARTS • STORAGE
www.csrvsales.com
Mon - Thurs: 9-6 • Friday: 9-5 • Saturday: 8:30-2

**20 Miles East of Des Moines
on I-80 to Exit 159 • Colfax, IA**
877-674-3573
**Labor Day
CLEARANCE SALE!**
**We Will Be Closed
Aug 30th Through Sept 2nd**
'00 Jayco Quest 292

Front Kitchen, Sofa Slide, Rear Bedroom, Nice Clean Unit! SUV Tow

SALE \$6,195
'10 Open Range 345RLS

4 Season, Rear Living W/2 Reliners, Lots of Kitchen Storage, Movable Island, Front King Bed, Very Clean!

SALE \$29,995
'04 Prowler 320BHS

4 Bunks, Large Slide, All Majors Work & Tested

SALE \$9,995
'05 Surveyor 190T

Great Floorplan With Lots of Room and Storage! Very Clean, 2 Queen Beds, Sleeps 6

SALE \$8,995
'05 Springdale 268BH

Bunks, Large Slide, Ducted A/C, Sleeps 8, 1 Owner Unit, Just In!

SALE \$10,999
'05 Zinger 27RL

Rear Lounge, Large Slide, 2 Large Chairs, Front Bedroom, 1/2 Ton Tow

SALE \$11,799
'06 Cougar 304BH

Just In On Trade! Bunk Slide, Large Slide, Sleeps 10, Super Clean!

SALE \$16,839
'07 VR-1

Front Living Room With 2 Lounge Chairs, Large Slide, 2 Doors, 1 Owner Unit

SALE \$14,995
'10 Rockwood 26'

Rear Kitchen W/Lots of Storage, Booth Dinette, Sleeper Sofa, Front Queen Bed, Very Nice!

SALE \$20,900
'12 Vantage 32FLS

Very Plus Unit, Front Lounge, Large Slide, Very Aerodynamic! Must See!

SALE \$23,995
'10 Hide-Out 17LE

Front Queen Bed, Dinette, Rear Kitchen, SUV Towable, Sleeps 4

SALE \$9,995
'12 Cougar 31SQB

Kids Bunk Room W/TV & Slide Out, Outside Kitchen, Large Slide Also, We Sold New!

SALE \$24,995
'09 Big Horn 3580RL

1 Owner Unit, Local Trade, 3 Super Slides, 4 Season, 12 cu ft Fridge Plus TV's

SALE \$36,995
'08 Cougar 276RLS

We sold new! Large Slide, Rear Lounge, 1/2 Ton Tow, Very Well Maintained

SALE \$17,995
'10 Cruiser 29RK

Bed Slide, Large Slide, Rear Kitchen with Large Bay Window and Large Slide, Clean!

SALE \$26,500
'09 Flagstaff 24CBS

We Sold New and It's Still Just Like New! Grandma Owned! It's Immaculate!

SALE \$18,950
'11 Big Country 3450TS

Fireplace, TV, 3 Slides, 4 Season, We Sold New, Very, Very Clean!

SALE \$37,995
'11 Sundance 3300QS

4 Slides, Just Like New Except Price! Loaded & Rear Lounge

SALE \$31,799
'03 New Vision 3756

4 Seasons Unit, 3 Large Slides, Leather Furniture, 12 cu ft Fridge, And More!

SALE \$20,995
'04 Hitchhiker 31LK

4 Season, 3 Slides, Rear Lounge, Local Trade, All Majors Work

SALE \$24,799
'03 Cruiser 27RL

Large Slide, Rear Lounge, 1/2 Ton Tow, We Sold It! Local Trade! Clean!

SALE \$11,995
'05 Sommerset 299RKS

Rear Kitchen, Large Slide, Bed Slide, 1 Owner, We Sold New, 4 Season

SALE \$16,500
'06 Denali 28RLBS

Rear Lounge W/Big Bay Window, large Slide, Bed Slide, Super Clean Unit!

SALE \$17,399
'08 Cedar Creek 34RL

3 Slides, 4 Season, Rear Lounge W/Recliners, 1 Owner Unit, Local Trade

SALE \$33,699
'13 Chateau 24C

Generator, Ford V-10, U Shape Dinette, Fully Loaded, Electric Awning, LCD TV, Queen Bed

SALE \$60,995
New Diesel Serrano 31V

Custom Paint, 14 mpg - Yes True! 2 A/C's, 2 TV's, 2 Slides, Loaded W/Leather!

SALE \$109,995
'99 Georgetown 30'

Generator, Only 48K, Nice & Clean, Well Maintained, Sleeps 6, Great Value!

SALE \$16,995
Pre-Owned Toy Haulers!
'13 Torque 261

10' Separate Garage, Slide Out, Front Bedroom, 1 Owner, We Sold New!

SALE \$22,799
'10 XLR 29CKV

10' Garage, 1 Slide, 2 Queen Electric Beds in Garage, Front Queen Bed & Plenty of Storage!

SALE \$23,995
'06 Next Level 28CK

Front Bedroom Generator, Fuel Station, 12' Garage Area, Leather Furniture, Very Clean!

SALE \$17,995

LEMS ENGLISH COONHOUNDS

Always For Sale:
Performance Puppies and Started or Trained
Well Bred Registered English Coonhounds

LEMS LIGHTS



IN STOCK NOW - VARIOUS STYLES
Small battery on hat lasts long and recharges fast!
Bright & tight LED light for finding that coon!
Easy and lightweight! Just put it on and go!
Great for doing chores and checking cattle after dark, too!

\$150 + Shipping
I can take credit cards.
Discount for more than one.

Larry Marshall, 31426 210th St., Bloomfield, IA
641-680-0892 (Cell) or 641-675-3421
lemsenglish@live.com

Rob's Cycle

PARTS • SALES • SERVICE
Exit 78 Off I-35 • Pattonsburg, MO
660-367-4407 • 888-669-5765
www.robcycle.com



**2012 Polaris Industries
800XP LE**

Limited Edition, Only 210 Hours And
3,248 Miles, Winch, Just Serviced
And Ready To Go, 12" Black Crusher
Rims With PXT Tires, 760cc



**2011 Polaris Industries
Ranger 800XP HD**

Power Steering, Self-Leveling Rear
Suspension, Flip Open Glass Windsheild,
Steel Roof, Steel Rear Panel,
4500lb Winch, Fully Serviced And
Checked Over, Ready To Go!!



**2006 Harley Davidson
FLHTCUI Ultra Classic**

Only 14,732 Miles, Very Well Cared
For, Fuel Injected, 6 Speed Trans.,
96cid, Vance & Hines True Dual
Exhaust, New Tires,
Serviced Every 2000 Miles

IT'S RACING TIME, PEEPS!

**Win Tickets to Bloomfield Speedway, Knoxville Raceway or
the Eddyville Raceway! www.hawkeyetrader.com/tickets**



2008 Chevy
Avalanche
5.3L, Auto,
4x4, Leather
Loaded,
Ready to Go
\$16,900

SAM'S BODY SHOP & REPAIRABLES

Hwy 34 • New London, IA

1-800-313-1652 • 1-319-367-5214

www.samsbodyshop.net



2005 Chevy
Silverado 3500 HD,
Diesel, Auto, 4x4,
Programmer &
Exhaust, 20" Wheels &
Tires, Leather,
Loaded, 140K
**Ready To Go
\$22,500**



2008 Harley Davidson Roadglider
96CI Engine, 6 Spd. Trans, Front
Fairing Damage
Fixed \$15,000



2004 Chevy Silverado 1500
5.3, Auto, 4x4, Light Deer
Damage, 112K
NOW \$6,500



2008 Weekend Warrior
Toy Hauler
Model #LED3505,
One Slide, Garage Units,
Sleeps 7

\$20,100



2004 Chevy Silverado, Reg. Cab, 4x4,
6.0 Gas, 120K Miles, Runs & Drives,
Left Side Damage, With Snow Plow
AS IS \$9,000



2007 Chevy 3500 HD
Duramax Diesel, Auto, Dually, 4x4,
Right Front Damage, 74K Mi.
Ready To Go \$26,500



2006 Harley Davidson Ultra Classis
Stage 4, 103 Engine Kit, Newer Tires,
11,000 Miles, Light Damage
AS IS \$10,500



2008 Chevy Impala LS
V6, Auto, Left Side Damage
Bags Good, 44K MI
NOW \$5,000



2007 Chevy 3500,
4 Door, Dually, Diesel,
Auto, 4x4, 140K Miles,
Utility Boxes,
Good Title, No Damage

**Ready To Go
\$22,000**



2006 Buick Lucerne CX
Left Front Damage, 43K Miles,
Leather, Loaded, **AS IS \$7,800**
Fixed \$12,000



2008 Chevy Silverado 1500
V8 Auto, 4x4, Crew Cab, Short Bed,
Light Front Damage
AS IS \$9,000



2003 Toyota Avalon
Leather, Loaded, Sunroof, V6 Auto,
One-Owner, 60K Miles, Clean Title
\$8,000



2006 Chevy Silverado 2500,
4 DR, 4x4, Diesel,
Front Damage
AS IS \$7,000



2008 Harley Electra Glide Classic
30K Miles, 96 CI
6 Spd, Ready to Go
Ready To Go \$11,500



2004 Chevy Silverado 1/2 Ton
4x4, Reg. Cab, Short Bed, 5.3 Auto,
91K Miles, Trade In,
Ready To Go \$9,500



2005 GMC Sierra 4x4
4 Dr., Diesel, Auto,
Light Front Damage
AS IS \$6,800



2007 Chevy GMC Sierra 2500 HD
Duramax, Diesel, 4x4, Auto, 4 Door,
169K Miles, All Over Damage
Fixed \$17,500



Sales • Service • Parts • Body Shop
1705 N Lincoln • 1-800-933-8673
www.MotorInnAutoGroup.com



**2002 Cadillac
Escalade AWD**
KB755A
\$11,995



**2003 Chevrolet
Impala**
KT356B
\$5,995



**2001 Chevrolet
Suburban 4x4**
KT315B
\$2,995



**1999 Chevrolet
Tahoe 4x4**
KCT982A
\$3,525



**2003 Chevrolet
Venture**
KT320A
\$3,895



**2007 Dodge
Durango 4x4**
KG97B
\$10,995



**2001 Dodge
Grand Caravan**
KC291A
\$2,895



**2008 Ford
Edge SEL**
KB849B
\$13,995



**2005 Ford
Escape 4x4**
KDT418B
\$4,495



**2007 Ford
Expedition EL 4x4**
KT345
\$17,995



**2004 Ford F150
Crew Cab 4x4**
KCT980B
\$15,995



**2004 Ford F150
Crew Cab 4x4**
KDT984B
\$13,995



**2006 Ford F150
Crew Cab 4x4**
KCY883A
\$11,995



**2002 Ford
Taurus**
KC317A
\$6,995



**2002 Isuzu
Axiom**
KC159B
\$4,995



**2004 Jeep Liberty
Limited 4x4**
KJ868A
\$7,995



**2008 Kia
Rio 5**
KC327A
\$5,995



**2003 Toyota
Sienna LE/XLE**
KB965A
\$7,995



**2008 Chevrolet
2500HD 4x4**
Only 29K, Duramax, Leather, One-Owner
Crew Cab LTZ, KDT1009A
\$38,995



**2012 Ram 2500
Crew Cab 4x4**
Cummins Diesel, Only 12K
KCT1010B
\$41,995



**2011 Jeep Liberty
Sport 4x4**
KDT1029A
\$18,995



**2012 Dodge
Avenger SXT**
Low Miles
KD780A
\$18,995



**2012 Chevrolet
Silverado Crew Cab**
LTZ 4x4
KCT985A
\$36,995



2008 Chevrolet Impala
Only 14K Miles, One-Owner
KC369
\$16,595



**2009 GMC Sierra
K2500 SLE**
4x4, One-Owner
KCT792A
\$16,900

JIM CORDES MOTOR CO



**East Main St & Elm
Downtown New London, IA
Toll Free 877-918-7663
319-367-2271**

**Now is the best time to buy with our prices
at an all time low and our interest factor**

As Low As 3.95%

Not Responsible for Typographical Errors

**Regardless of Make, Model or Age
~ And Yes - You May Ask to See the Carfax!**



1997 Cadillac Sedan DeVille
4 Dr w/Just 134,266 Miles, Fully Equipped w/Excellent Tires, Premium
Wheels & Locally Owned w/No Rust & Excellent Fuel Economy. NADA
Value \$4,200. **Right Now Only \$2,990**



2009 Chevrolet Cobalt LT Coupe
2 Dr, Equipped the Way We Like 'Em & Just 40,423 Certified Actual Miles, Like New
Tires, Keyless Entry System, Power Windows & Locks, Power Rearview Mirror, Factory
Stereo w/CD, Cruise, Tilt, Excellent Fuel Economy & Excellent Condition. NADA
Value \$11,200. **Right Now Only \$9,990**



2005 Chevrolet Equinox LT
4 dr, V6, Only 48,201 Carfax Certified Actual Miles & Equipped w/Heated Seats,
Leather Interior, Power Sunroof, Factory Stereo w/CD, Power Driver's Seat, Premium
Wheels, Excellent Tires, Luggage Rack, All Wheel Drive Performance.
This Week Only \$10,990



2000 Nissan Sentra GXE Sedan
4 Dr w/125,180 Actual Miles. Nicely Equipped w/Premium Wheels, Excellent Tires,
Power Windows & Locks, Tilt, Cruise, Factory Stereo w/CD, Factory Air Conditioning,
Lady Owned in Mt. Pleasant. Drives Great. NADA Value \$4,075. Save \$2,085.
Right Now Only \$1,990



2006 Mercury Grand Marquis LS Sedan
4 Dr, In Excellent Condition Inside & Out w/Only 50,232 Carfax Certified Actual Miles,
Every Conceivable Option Including Power Sunroof, Every Available Power Assist,
Premium Wheels & Like New Tires. The Finest Luxury Automobile Available Plus Fuel
Economy. NADA Value \$12,100. Save \$2,110. **This Week Only \$9,990**



2006 Ford F150 Regular Cab XLT
4x4, 4 dr, well cared for family owned & equipped w/brand new tires, premium
wheels, tilt, cruise, factory stereo w/CD, keyless entry system, 4.6 V8 engine, trailer
tow pkg, plus more. You will be proud to own this. 109,048 actual miles. And yes, it
has been lady driven. Retail Value \$12,600. **Right Now Only \$11,990**



2001 Mercury Grand Marquis LS Sedan, 4 Dr, One Owner w/87,551
Very Well Cared for Miles & Carfax Certified. The LS Sedans are Well
Equipped Including Leather Interior & Dual Powered Front Seats, Plus
Nearly Every Other Option. Also, Excellent Tires & Mechanically Beyond
Reproach. Excellent Fuel Economy. NADA August Value \$6,775. **This
Week Only \$5,775**



2003 Lincoln Town Car Signature Series Sedan, 4 dr w/just 68,986
certified Carfax actual well cared for miles. Fully equipped including
dual powered leather heated front seats, all the power assists, premium
wheels, excellent tires, & powered sunroof. Excellent fuel economy &
America's finest available ride, plus safety. NADA Value \$10,650. Save
\$2,000. **This Week Only \$7,990**



1976 Corvette Stingray
23,804 Miles, PW, Auto, T-Tops, Excellent Tires
NADA Value \$17,350. Save \$4,450.
This Week Only \$12,900



1994 Chrysler LeBaron Convertible 2 Dr GTC
Fully Equipped & In Excellent Condition
Plus Carfax Certified and Only 87,859 Miles.
A Great Buy & Right Now Only \$3,990



2003 Dodge Ram SLT Crew Cab 4x4
4 Dr, Glasstite Cab High Fiberglass Topper, Power
Driver's Seat, Trailer Tow Pkg, 5.9 V8 Engine, Just
70,845 1 Owner Well Cared For Miles, Much More, Plus
Brand New Tires. **Right Now Only \$12,950**



2001 Buick Park Avenue Sedan
4 Dr, Ultra Top of the Line & Loaded w/Standard Options
Including Leather Interior, Dual Powered Front Seats &
Powered Sunroof, Plus Much, Much More & Only 64,414
Carfax Certified Actual Miles. NADA Value \$9,100.
This Week Only \$7,990



2007 Mini Cooper Convertible
2 Dr, The Top of the Line w/Just 42,925 Carfax Certified
Actual Miles & Fully Equipped Including Heated Seats, Au-
tomatic Transmission, Rear New Tires, Premium Wheels,
Power Windows, Keyless Entry System, Plus More. NADA
Value \$15,250. Save \$3,260. **Now Only \$11,990**



2008 Ford E350 Econoline Club Wagon XLT
12 Passenger Plus Like New Premium Tires, Central Air Con-
ditioning, 5.4 V8 Engine, Tilt, Cruise, Power Windows, Door
Locks, Plus More & In Mint Condition. 129,400 Well Cared for
One Owner Miles. Retail Value \$12,175. **Right Now Only
\$10,990** Including Discount of \$2,400 for Mileage



2007 Mazda Miata MX5 Convertible
Touring, Auto Trans w/Paddle Shifter, PW, PL,
Power Rearview Mirror, Tilt, Cruise, Bose Pre-
mium Stereo w/6 Disc CD, Dual Powered Heated
Seats, Steering Wheel Controls, Just 27,220
Certified Actual Miles. NADA Value \$17,150.
Save \$5,200. **Right Now Only \$11,950**



2006 Mazda Miata MX5 Convertible
This Sporty Unit is a 1 Owner Lady Owned w/
Just 45K Actual Carfax Certified Miles, Excellent
Fuel Economy, Plus Premium Wheels, All
the Power Assists, Stereo w/8 Track CD, Plus
Much More. Don't Miss This One. NADA Value
\$13,525. Save \$4,000. **Right Now Only \$9,525**



1998 Dodge Dakota Sport Club Cab
Bedliner, Auto, Air, Factory Dolby
Stereo, 3.9 V6, Executive Owned,
Top Condition Inside & Out,
Like New Tires & Premium Wheels.
This Week Only \$4,990



1984 Pirsch Fire Engine
Detroit 871 Diesel Engine
8 Cyl, 20,072 Actual Miles
Fully Equipped, 1000 Gal Pumper
Retail Value \$20,000. Save Over \$12,000
This Week Only \$7,990



2004 Chrysler Wagon
4 Dr w/the 3.5 V6 Engine, PW, Pwr Driver's
Seat, Pwr Door Locks, Tilt Wheel, Cruise
Control, Premium Audio System, Premium
Wheels, Much More w/Only 82,296 Certified
Actual Miles, Exceptionally Nice Inside & Out.
NADA Value \$9,025. **This Week Only \$7,990**



2005 Dodge Caravan SE, Only One
Owner & Just 63,708 Certified Actual
Miles, Plus PW, Factory Stereo w/CD, Auto,
Plus Much More & 7 Passenger Seating,
New Tires. NADA Value \$9,025. Save Over
\$2,000. **This Week Only \$6,990**

SERVICE DIRECTORY

METAL ROOFING



Installing Metal Roofing On All types of Buildings

Houses & Barns Commercial & Residential

Customer Satisfaction Is Our Goal!

WAGLER BUILDERS

CALL TODAY FOR A FREE ESTIMATE: 641-777-5000

EMAIL: waglerbuilders@hotmail.com
www.waglerbuilders.com

ARE YOU LOOKING FOR SOMEONE WHO CAN:

- Paint your house (Regular, sponge, textured, int or ext)
- Strip or Hang Wallpaper • Repair Lathe & Plaster
- Clean New Construction or General Cleaning (Houses and Commercial, One Room or a whole House or Building)
- Downsizing or Cleaning Out Buildings or Garages
- De-Cluttering And/Or Organizing

Will Travel

No Job Too Big or Too Small!

15 Years Experience

Call: 660-341-6424



6'X10' V Nose, Aluminum Wheels, Stabilizer Jacks, D Rings

\$3,195

C&C Cycle
Chariton, IA • 888-475-2243
www.cc-cycle.com

Car Country Auto Wrecking

- Quality Used Parts

We Buy Junk Cars & Trucks

No Charge For Disposal Of Appliances



Scrap Metals, Waste Oil, Etc.

(641) 792-8854 Or 1-800-252-2886

2713 Hwy 14 South Of I-80,
Newton, IA 50208

Just South Of I-80 @ Exit 164

RANDY'S PLUMBING HEATING & ELECTRICAL



Rudd
Geo Thermal

Ritchie • MiraFount

Trenching • Backhoe • Skidloader

319-397-2304 • Cantril, Iowa 52542

Randy's Cell: 641-680-4720 • JR's Cell: 641-680-0494

AG RELATED

FOR SALE: Allis Chalmers D17 Or D19, Both Have Factory 3pt Hitch, Both Gas. Will Only Sell One Your Choice.
Evenings: 641-452-6656 8-23

FOR SALE: Farmall 450 Diesel; JD MT w/#9 Sickle Mower; VAC 14 Case Tractor, Wide Front End & Eagle Claw Hitch.
641-929-3741 8-23

WANTED TO BUY: Project Tractor Anything Considered.
660-988-5426 8-23

FOR SALE: New Holland Grinder Mixer, Serial #1698, Model 350 Farmall 656; 1969 3pt Hitch Wide Front w/Loader, Average Tires, Butler Built Rhino, 6ft Cut, Rear Discharge Land Pride, 6ft Finish Mower, Rear Discharge, 3pt Hitch On Both; WD 45 Allis Chalmers Narrow Front Power steering, 3pt Hitch New Tires, D17 Kit.
641-673-5052 8-30

FOR SALE: John Deere 8440 With 12ft Dozer Blade, Many 50 Series Updates, Excellent Tires, \$24,500.
641-751-8415 8-30

WANT TO BUY: 10' Grain Table For Massey Ferguson, 205 Combine. Leave A Message.
641-637-2514 8-23

FOR SALE: 6' Brush Hog, Brush Cutter On Rubber Tires, \$350 Cash, Pull Type.
641-937-5325 8-30

FOR SALE: 2-Old Hog Oiler Wheels, 12" Dia. \$50 For The Pair. 5-Old Covered Wagon Hoops, \$50 Each. 400' Of Barn Bates, \$75 For All.
New Idea Pull Picker For Parts, Make Offer.
641-673-7923 8-23

USED DOUBLE-WIDE
2012 48 Ft. 3 Bdrm,
2 Bath, Only 10 Months
Old, NO SALES TAX
Hurry Call
573-303-5803
www.amegasales.org

FOR SALE: Fast Hitch Wind Power Post Hole Digger, \$50.
641-751-2024 8-23

FOR SALE: Winter Wheat, High Yielder And Good Dieses Resistant \$8/Bushel, Bulk. Spring Oats \$5/Bushel. Douds, IA.
319-540-4601 8-23

FOR SALE: 8N Ford, Runs But Needs Tuned Up & 9N Ford For Parts, 1st \$1,000 Buys Both.
515-832-4618 8-23

FOR SALE: Small Square Bales Hay 2nd & 3rd Cutting Alfalfa, \$6.50. Brome Or Orchard Grass, \$5.50. Searsboro, IA.
641-295-2132 8-23

FOR SALE: 1988 Case IH 1640, 3,100 Hours, Rock Trap, '03 Case IH 1020, 15ft., '92 JD 643 Bish Adapter, Always Shredded, Very Nice, \$26,000.
641-990-7516 8-23

Troyer Seeds



Cover Crop That Pays!

Home of the Tillage Radish

- ~ Tillage Radishes ~ Crimson Clover
- ~ Deep Root Annual Rye Grass ~ Mixes, Available
- ~ Organic Tillage Radishes ... Limited Supply Available

SMALL GRAINS • ALFALFA CLOVER • GRASSES

- ~ Improve Soil Fertility ~
- ~ Reduces Compaction ~
- ~ Increase Yields ~



12722 245th Street Emanuel
Moulton, IA 52572 Troyer

641-664-1381

Your Trader Goes A Long Way To Serve You

Motors • Engines • Transmissions • Parts • Super Duty & Ranger

RAMER TRUCK SALES



2011 Ford F350 Lariat Dually, 6.7., AT, 4x4, Rebuilt Title, Reverse Sensor B-W Hitch, 10,363 Miles
\$39,900



2003 Ford F450 XLT, 6.0L, AT, 2WD, 118K Miles, Complete Motor Rebuild Head Studs, EGR Delete W/Eagle Wrecker Body, Rebuilt Title
\$15,900



2007 Ford F250 6.0, AT, 4x4, Bale Spear Flatbed, Clean Title 89K Miles
\$15,900



2010 Ford F350 XLT, 5.4L, Auto, 4x4, 31,516 Miles, Nice Truck
\$22,900



2011 Ford F150 Super Crew Lariat, 3.5L, Eco Boost AT, 4x4, 16,678 Miles Rebuilt Title, Nice!
\$29,900



1996 Ford F350 XL, 7.3L 6 Spd, 4x4, 4 Dr, Long Box 200K Miles, New South Bend Clutch, Good Tires, Clean Title
\$6,500



1999 Dodge 1500 SLT, 360 V8, AT Has Been Replaced, 202,984 Miles, Clean Title
\$2,650



1997 GMC Suburban 1500 SLT, 350 Auto, 4x4, Clean Title, 176K Miles
\$2,550



2011 Ford F350 XLT 6.7 Diesel, AT, 4x4 Cab Chassis, 19,310 Miles Rebuilt Title
\$32,900

660-282-1002 • 660-341-6140

www.ramertrucksales.com

Gorin, MO • No Sunday Sales



613 Richmond • Ottumwa, IA

641-684-5630 • Fax 641-684-5409

Toll Free # 866-881-4727 • www.goldysauto.com

HOURS: Mon-Fri 8-5 • Sat 9-Noon

BUY HERE - PAY HERE • 0% Interest - 0% Financing

2007 Dodge Grand Caravan	\$2,500/dn	\$75/wk
2004 Dodge Grand Caravan	\$1,000/dn	\$70/wk
2003 Saturn Vue	\$800/dn	\$70/wk
2003 Ford Taurus SES	\$700/dn	\$70/wk
2003 Buick Century	\$1,000/dn	\$70/wk
1999 Volvo C70	\$2,000/dn	\$70/wk
1998 GMC 1500 SLE	\$1,500/dn	\$70/wk
1998 Ford Ranger Ext.	\$1,200/dn	\$70/wk

CASH

2010 Ford F250 Ext. Cab	\$12,500
1999 Buick LeSabre	\$1,449
1998 VW New Beetle	\$3,295
1992 Chevy Caprice	\$1,350
1991 Ford F600	\$2,200
1979 Ford F150 Flatbed	\$1,500

SUMMER TIME SAVINGS

- 2012 Toyota RAV4:** 4 Cyl, AT, FWD, Full Power, 31,000 Miles, **\$19,995**
- 2012 Ford Fusion SE:** 4 Dr, 4 Cyl, Power Windows, Power Locks, 36K Miles, **\$16,595**
- 2012 Buick Enclave CXL:** All Wheel Drive, Leather, Htd. Seats, Loaded w/Equipment, **\$33,995**
- 2011 Chevy Impala LT:** 3.5, V6, Leather, Moonroof, Full Power, 29,000 Miles, **\$17,995**
- 2011 Chevy Malibu LT:** 4 Cyl, AT, Full Power, 4900 Miles, **\$18,995**
- 2011 Toyota Corolla LE:** 4 Cyl, AT, Full Power, 33,000 Miles, **\$14,995**
- 2011 Chevy Cruze LT:** 4 Dr, 4 Cyl, AT, Full Power, Power Seat, 8,000 Miles, **\$17,995**
- 2010 Chrysler Town & Country Van:** Touring Pkg, Dual Power Seats, Stow N Go, Leather, DVD, Full Power, 26,000 Miles, **\$21,995**
- 2010 Ford Ranger:** Ext Cab, 4x4, XLT, 4.0 V6 AT, Step Bds, Bedcover, Receiver Hitch, 37,000 Miles, **\$20,995**
- 2010 Dodge Ram:** Quad Cab, 4x4, 4.7 V8, AT, Full Power, 16,000 Miles, **\$22,995**
- 2009 Chevy Aveo LT:** 4 Dr, Hatchback, 4 Cyl, AT, Air, 20,000 Miles, **\$10,995**
- 2009 Ford Ranger:** X-Cab, 4x4, XLT, Trailer Tow Pkg., 4.0 V6, 5 Spd., 45,000 Miles, **\$17,495**
- 2008 Buick Lucerne GSX:** V8, AT, Leather, Full Power, 80,000 Miles, **\$12,995**
- 2007 Chrysler Town & Country Van:** Special Edition, Leather, Stow & Go Seating, DVD, 76,000 Miles, **\$10,995**
- 2007 Chevy Uplander LT:** Van, V6, AT, Full Power, 136,000 Miles, **\$7,495**
- 2007 Pontiac Torrent:** V6, AT, Full Power, Front Wheel Drive, 92,000 Miles **\$9,995**
- 2006 Chrysler 300:** Touring PKG, 3.5 V6, Leather, Htd. Seats, Full Power, 26,000 Miles, **\$14,995**
- 2006 Dodge Dakota SLT:** Crew Cab, 4x4, V6, AT, Full Power, 90K Miles, **\$13,995**
- 2006 Chevy Cobalt LS:** 2 Dr, 4 Cyl, AT, Cruise, Tilt, 89,000 Miles, **\$6,995**
- 2005 Ford F150:** Super Crew, 4x4, XLT, 5.4 V8, AT, Full Power, 122K Miles, **\$11,995**
- 2005 Chrysler Town & Country Van:** V6, Leather, Stow & Go Seating, Touring Pkg, Full Power, 90K Miles, **\$7,995**
- 2004 Buick Rainier CXL:** 4x4, 4 Dr, Leather, Full Power, 95,000 Miles, **\$7,995**
- 2004 Chevrolet Malibu LS:** 4 Dr, 171K Miles, V6, **Only \$5,395**
- 2004 Chrysler PT Cruiser:** 4 Cyl, AT, Full Power, Prior Salvage Title, 145K, **\$3,995**
- 2003 Honda Accord EX:** 4 Dr, V6, AT, Full Power, Leather, Moonroof, 115K Miles, **\$7,995**
- 2003 Toyota Camry LE:** 4 Dr, 6 Cyl, Full Power, Moonroof, 118K Miles, **\$8,995**
- 2002 Mercury Sable GS:** 3.0 V6, Full Power, 88,000 Miles, **\$3,495**
- 2001 Buick Park Ave:** 3.8 V6, Leather, Full Power, Loaded, 44K Miles, **\$7,495**
- 2000 Dodge Dakota:** X-Cab, SLT, V6, AT, Full Power, 72K Miles, **\$3,995**
- Commercial Topper:** Fits Ford Ranger, Tool Storage Bins-Outside Entry, Large Rear Doors, Protective Window Screens



Hwy 63 North • Bloomfield, IA
Hours: M-F: 8am-5pm • Sat: 8am-2pm
 Pre-Owned Auto Sales
 Oil Change, Brake Jobs, Mechanical Repair, Etc
www.mikelsinc.com
641-664-2331 • 800-303-3321



IT'S AUCTION TIME, PEEPS!

Every week Your Hawkeye Trader contains dozens and dozens of auctions!

Just pick up your free copy every Friday!

You can also see the auctions online every Thursday morning!

Browse the auctions!

Print the sale bills!

We make it super easy for you to check out all the area auctions each week!

www.hawkeyetrader.com/auctions

mpa
computers

Computer problems?

WE OFFER

Computer Clean-Up
 Virus & Spyware Removal
 Training
 Design Services
 Support Windows & Mac
 And MUCH MORE...

WHY MPA?

Reasonable Rates
 Prompt Service
 Friendly Staff
 Experienced Technicians
 Remote Support
 We Make Service Calls!

Stop by our office or give us a call!

888-MPA-0070 | mpacomputers.com

WANTED: Post Driver Shaver HD-10 Or Equal.
319-430-5236

8-23

FOR SALE: IH 2388, (2) 1020 Bean Heads On Carts, 25ft & 30ft.
641-489-2823 Or 641-751-7896

8-23

FOR SALE: Large Round Bales Of Hay, Net Wrapped, 5x5 1/2, Fescue Brome Clover Mix, Good Condition! Baled Early June, Fayette, MO. Delivery Available!

8-30

FOR SALE: Case-IH 2388 Combine, 20.8.42 Duals, 4x4, YM, FT, Grain Loss, Bin Extensions, Long Auger, 12 Row Ready, Set Up For Draper Head, 3134 Engine And 2330 Sep Hours, Lots Of Work Done And Shredded, Very Nice!

8-23

FOR SALE: Wheat Straw, Small Square Bales, \$5. Large Square Bales Also Available.
641-895-4910

9-13

FOR SALE: Toreq Scraper, 9 Cubic Yard Scraper, New Never Used, Has Front Swivel Dolly Wheels, \$25,250.
641-680-6627

8-23

WINCO PTO GENERATORS: New & Used, Save! Wes Sebetka.
641-990-1094

TFN

FOR SALE: Kinze Model 2500 Twin Line, Ser# 900/21, 8/15 Split Row Planter w/KM3000 Monitor, All New Coulters, Disk Openers & Seed Drive-Chains, Corn & Bean Cups, \$34,000. Steve Robinson. Memphis, MO.
660-341-5755

ETFN

FOR SALE: 15 Ft Bat Wing & 50 JD, New Tires.
641-489-2823 Or 641-751-7896

8-23

FOR SALE: New 3 Pt Tillers, Heavy Duty, Gear Driven, 6 Ft. \$1,650; 7 Ft. \$2,050; 8 Ft. \$2,450; 9 Ft. \$3,550; 10 Ft. \$3,950. Tiller/Seeders Available.
660-874-4455

TFN

FOR SALE: Farmco Bale Feeder Wagons By Zimmerman, 20'x7' With 27 Lock Stanchions, Backend Gate Opens, Extendable Tongue With 2 Dolly Wheels & Jacks.
641-680-0892

ETFN

WINCO PTO GENERATORS: New & Used, Save! Wes Sebetka.
641-990-1094

TFN

FOR SALE: 4 JD Hit & Miss On Cart; (2) 1 1/2 Horse, 3 Horse & 6 Horse.
641-489-2823 Or 641-751-7896

8-23

LakeWood RV Sales

Downing, MO

See Complete Inventory At: www.lakewoodrvsales.com

Full Service RV Shop



\$11,500

2007 Salem Toy Hauler
28', Clear Title, Sleeps 8, Nice Little Toy Hauler, With A Slideout & Side Entry For That Cycle Or 4 Wheeler! Front Tip Out Holds A Queen Bed Also! Lots of Cabinetry, Very Family Friendly!



\$100,000

\$98,000

2008 Winnebago Destination
Diesel Pusher, Washer/Dryer Combo, Large Double Door Refrig., Queen Bed w/Adjoining Bath Full Sized Shower, 2 Slide-outs, Includes Living Room & Bedroom, ROOMY, Lots Of Cabinets For Storage

Ralph Burkholder, Owner • Downing, MO

"Will Do Order Buying-Call Us With Your Need"

660-379-2763 • 660-341-1927 • No Sunday Calls!

Ask For Ralph

AUTOMOTIVE

FOR SALE: 1983 Chevy 3/4 Ton, New 350, 1000 Miles, Rusty, Runs Great, \$1,400 OBO.
515-202-9409 8-23

FOR SALE: 1966 Int. Scout, Good, 4x4, 4cyl, Runs, Need TLC, \$800.
515-202-9409 8-23



**1983
Wide
Glide
36K Miles**

\$5,995

**C&C Cycle
Chariton, IA • 888-475-2243
www.cc-cycle.com**

Wow! I placed an ad with a color picture in the Hawkeye Trader and sold my '72 Chevelle in two days. The couple drove two hours to see my car and bought it on the spot. The car had been on Craigs List for a month, with no serious buyers. Thanks, Hawkeye Trader, for getting me results!

Gary S.

TOTERHOME



\$145,000

2005 UNITED SPECIALTIES 45' TOTERHOME ON FREIGHTLINER CHASSIS

550HP Detroit, 10 Spd, AT, Auto Levelers, New Tires, Big Slide, Elec 25' Awning, Dual AC, 15K Gen, All Leather Interior, 30' Renegade Stacker Trailer W/6,000 Lb Hoist, Full Cabinets, Triple 10K Lb Axles,

TRADES CONSIDERED • 660-216-1304

We Sell Vehicles For Less - A Lot Less - Always



2013 Chrysler 200 Touring
V6 Automatic, A/C, Fully Loaded, Was \$24,185

NOW \$19,983

All Factory Rebates Applied. Must Finance With Chrysler Capital And Quality For Military Rebate.

SUMMER CLEARANCE EVENT



2013 Ram 1500 Quad Cab 4x4
5.7 V8 Hemi, Auto, A/C, Fully Loaded, Was \$35,740

NOW \$28,883

All Factory Rebates Applied. Must Trade A Vehicle And Quality For Military Rebate

SUMMER CLEARANCE EVENT



2013 Ford F150 XLT Supercab
4x4, V8, Auto, Air Conditioning, Fully Loaded, Was \$39,005

NOW \$27,983

All Factory Rebates Applied. Must Finance w/ Ford Credit, Be A Farm Bureau Member, Own A Ford Ranger Pickup, And Trade A Vehicle In.



2013 Ram 2500 Crew Cab 4x4
Cummins Diesel Was \$47,285

NOW \$39,983

All Factory Rebates Applied. Must Trade A Vehicle And Quality For Military Rebate

SUMMER CLEARANCE EVENT

FOR MORE INFORMATION VISIT US ON FACEBOOK AT LOVEGREEN FORD CHRYSLER



2008 KIA SORENTO

V6 Automatic, Air Conditioning, Fully Loaded



2008 FORD TAURUS SEL

V6, Automatic, Air Conditioning, Leather Seating & More, Nice One-Owner Trade



2012 FORD FOCUS SE

4 Cyl Automatic, Air Conditioning, Fully Loaded, Only 32,000 One-Owner Miles, 36 MPG!



2008 CHRYSLER TOWN

& COUNTRY TOURING V6, Automatic, Air Conditioning, Only 65,000 One-Owner Miles



2005 DODGE NEON SXT

4 Cyl, Automatic, A/C, Air Conditioning, Nice Local Trade! 32 MPG!



2010 TOYOTA CAMRY XLE

V6 Automatic, Air Conditioning, Leather Seating, Navigation & More!



2006 FORD F150 LARIAT

4X4 Supercab V8, Automatic, Air Conditioning, Leather Seating, Fully Loaded



2008 FORD F150

SUPER CREW XLT 4X4 V8, Automatic, Air Conditioning, Fully Loaded!



2005 JEEP GRAND

CHEROKEE 4X4 LIMITED 5.7 V8 Auto, A/C, Moonroof, Leather, Fully Loaded, Lady Driven, Well Taken Care Of!



2008 FORD F150 4X4

KING RANCH 4X4 Auto, A/C, 4X4, Moon Roof! Leather Seating, Nice One-Owner Trade!



2004 CHEVROLET

COLORADO Z84 Crew Cab, 4x4, 5 Cyl, Automatic, Air Conditioning, Nice Local Trade!



2010 CHRYSLER

TOWN & COUNTRY LIMITED V6 Automatic, A/C, Leather Seating, Fully Loaded, Nice One-Owner



2004 LINCOLN TOWN CAR

V8, Automatic, Air Conditioning, Leather Seating & Much More, Very Nice Local Trade!



2000 GMC JIMMY SLE

4x4, Automatic V6, Air Conditioning, Fully Loaded



2009 FORD FOCUS SE

4 Cyl Automatic, Air Conditioning, Fully Loaded! 34 MPG!



2010 FORD F150 LARIAT

Lariat, 4x4 Super Crew, V8, Auto, A/C, Leather Seating, Extra Nice, Unionville One-Owner Trade! Was \$35,990, NOW ONLY \$29,983 #133008A



2010 CHEVY 1500

Ext. Cab 4x4 LS, 5.3 V8, Automatic, Air Conditioning, Fully Loaded, Nice One-Owner Trade! SAVE BIG!



2007 HUMMER H3

3.7 Liter, Automatic, Air Conditioning, Moon Roof & More! Extra Nice!



2006 FORD F150

Super Crew King Ranch 4x4 5.4 V8 Automatic, A/C, Leather Seating & More! \$SAVE THOUSANDS!



2007 JEEP COMPASS

4x4, V6, Automatic, Air Conditioning, Nice Local Trade



2010 DODGE RAM 3500

Mega Cab Laredo Dually 4x4, 6.7 Cummins, Diesel, Auto, A/C, Leather Seating, All The Options, Hard To Find!



2008 FORD F150

SUPER CREW XLT 4X2 V8, Automatic, Air Conditioning, Fully Loaded!



2002 TOYOTA CAMRY LE

V6, Automatic, Air Conditioning, Fully Loaded, High Miles, Was \$6,990, NOW ONLY \$4,450 #136533B



2004 JEEP GRAND

CHEROKEE LAREDO 4X4 V8, Automatic, Air Conditioning, Leather Seating, Nice Trade In!



2002 CHEVY 3500 DUALY

V8 Automatic, Air Conditioning, Dump Truck



2011 FORD F150

Super Crew XLT 4x4 3.5 Eco Boost Auto, A/C, Nice One-Owner, Fully Loaded Truck



2000 MERCURY GRAND

MARQUIS LS V8 Automatic, Air Conditioning, Leather Seating, Extra Nice Local Car!



2004 CHEVY S10 BLAZER

4x4, V6, Automatic, Air Conditioning, Fully Loaded, Nice Local Trade!



2008 DODGE RAM 1500

SLT Quad Cab 4x4, 5.7 Hemi Auto, A/C, 20" Tires & Wheels, Fully Loaded, Extra Clean, Local Trade In! WOW!



2008 MERCURY GRAND

MARQUIS LS V8, Auto, A/C, Leather Seating & More! Extra Nice, Only 48,000 Local Miles



2006 FORD TAURUS SEL

V6, Automatic, Air Conditioning, Leather Seating! Moon Roof! Low Miles!



2011 DODGE RAM 1500 SLT

Quad Cab 4x4, 5.7 Hemi Auto, A/C, Fully Loaded, Fully Loaded, One-Owner Trade, Nice Truck!



2009 FORD FLEX

V6 Automatic, Air Conditioning, Leather Seating, Great Shape! Nice Local Trade!



2006 TOYOTA SOLARA

V6 Auto, A/C, Fully Loaded, Extra Nice One-Owner Trade! Was \$13,990, NOW ONLY \$10,483 #133043A

For Pre-Owned Vehicles Prices & Photos Check Out www.golovegreen.com

We Buy Used Cars! Call Jim Perry 660.665.2828

LOVEGREEN

Stop by or call and ask for Drew

1801 N. ELSON • KIRKSVILLE, MO

1-800-500-4966 • 660-665-2828

RICK JOHNSON - 660-342-2936 • CHUCK HAYES - 660-216-3788 • FIND US ON FACEBOOK AT LOVEGREEN FORD CHRYSLER

AUCTION**Thursday, August 29 – 5:00 PM**

At our auction center, 21584 Hwy 92, Sigourney, IA

Rolltop desk tops; dressers; round oak table & chairs; oak buffet; upright radio/record player; oak wardrobe; country collectibles; various scales; oil cans; single trees; milk carriers; (2) Kodak film projectors; Electronic Voicewriter (cylinder type); (2) Pinkerton galv. Milk crates; farm implement manuals; pitcher & bowl set; sump pumps; port Worklites set; lg birdhouse; Roadmaster Mt. Fury bike; Sigourney adv memorabilia; wht window shutters; general household items; sm window AC unit; shop vac; picnic basket; Cherry Blossom platter & other pink dep; alum Christmas tree; Westmoreland wht pcs; art glass; CI horse bookends; collector plates; Hoover sweeper; canning jars; The auction house will be full!

**HI-\$ AUCTION**
641-622-2015
www.hildollar.com
HUGE AUCTION**CONSTRUCTION, ROOFING CONTRACTOR, OTHER****2862 WAGNER RD • WATERLOO, IA****THURS. AUG. 29 – 8:00 AM**

Approx 2,000 Lots of **SHOP TOOLS & EQUIP**: DoAll Bandsaw 27"; Tennsmith brake; Kwik Way 850 disc router; turning grinder lathe; Malco 4' bending brake. Quickie saw; Job boxes; Chop saw; Welders; Heaters; Skilsaw; Generators; Torch set; Safety equip; Trash pump; Lawnroller; Tool chests; Chainsaws; Jacks; ChainSaw / **ROOFING CONTRACTOR**: 1,000's Maze nails – 1 1/2"; Synthetic felt ice/water; Hurricane ice/water; Ridge vents; Flashings; Gutter Guards; Nail guns; Qty ladders; Ladder jacks, much more / **WOODWORKING**: Delta belt/disc 6" sander; DeWalt mitre saw; Unisaw; Jet router; Planer; Scroll saw; Hand routers; Jigsaw / **LARGE QTY OF SUPPORT ITEMS**: Air comp; jack stands; Safety ropes; Nuts & bolts; Toolboxes; Chainsaws; Trash pump; Torch sets; MUCH, MUCH, MORE!!!

TERMS: A letter of credit from your bank to guarantee your check. Buyers Premium: 10%.

See our website. Items being added daily

HILPIPRE AUCTION CO.

Waterloo, IA

319-235-6007**www.hilpiPRE.com**

Got Your Squawk On??
Join Hawkie on Facebook!

NORTH MISSOURI LIVESTOCK AUCTION, LLC.

Milan, MO

**All Sales start at Noon****UPCOMING SALES****Monday, Aug 26, 2013 Special Calf & Yearling****Early Consignments:**

90 hd char, Bw/f, Rwf/st & hf 4-650lb. 2 rd shot LTW
 30 hd char X & Bk st & hf 4-550 2 rd shot LTW
 30 hd Bk st & hf 400-600 lb. 2 rd shot LTW
 25 hd Bk st & hf 4-550 2 rd shot LTW
 35 hd Bk st, hf & bull 4-700 lb.

16 Hd fancy aged Bk fall calving cows
 Start calving Sept 10, bred Black

Sept 9, 2013 Special Calf & Yearling
Sept 23, 2013 Special Calf & Yearling

Sale order: Feeder Cattle, Breeding Cows & Bulls,
 Followed by Slaughter Cows & Bulls

If you have cattle to sell or are looking to buy, give us a call.**BARN: 660-265-4286**

Paul Eitel 660-265-6404 • Shane Linhart 660-265-8059

Dale Gray 660-216-2236 • Eli Ray Gingerich 660-684-6541

Auctioneer: Doug Bige 641-895-8985

www.northmissourilivestockauction.com**New Harleys**

For 2.49% For 72 Months
And \$0 Down With
Qualified Credit!

C&C Cycle
Chariton, IA • 888-475-2243
www.cc-cycle.com

WANTED TO BUY: Paying
 Cash For Junk Cars & Trucks,
 All Types Of Metal. No Title-No
 Problem.

319-795-3070**8-30**

FOR SALE: 1974 Buick
 LeSabre Convertible, 71,000
 Miles, Very Good Condition,
 Brown With Crème Interior.

641-752-3041**8-23**

FOR SALE: 1993 Ford F250,
 4x4, Auto, Reg. Cab, Runs,
 Good, Good Body & Tires,
 \$2,200.

641-660-3157**8-23**

FOR SALE: 1992 Ford
 Conversion Van, 4 Captains,
 Good Condition, \$1,900.

641-660-3157**8-23****Sullivan & Son****AUCTION****Antique & Collectible Auction****SULLIVAN & SON AUCTION AND EVENTS CENTER****8 MILES SOUTH OF CARTHAGE ON IL 336 EXPRESSWAY****Sat., Sept. 7, 2013 • 9:00AM**

ANTIQUE & MODERN FURNITURE - Ashley 4-piece
 bedroom set with full size bed; TV armoire; large office desk;
 floral love seat; 2-drawer fire proof filing cabinet; (5) 4-drawer
 filing cabinets; numerous other pieces of modern furniture; 6-tin
 pie cupboard; oak corner curio cabinets; ornate corner shelf;
 oak china cabinet; 3-door china cabinet; display cabinets; oak
 highboy dresser; cedar chest; 4-piece wicker lounge set; early
 quilt chest; record cabinet; oak wash stand; child's painted
 cupboard; (2) stackable lawyer's cabinets; small oak wardrobe;
 parlor table with carved birds; dental cabinet; sellers cabinet;
 leather recliners; mission oak loveseat; 12-tin pie safe.

COLLECTIBLES - Powder horn which reads "Elisha Yates -
 His Horn Made Jan. 1777, 6th MD. Reg." This horn has lots
 of fancy hand-carved pictures such as early Colonial town,
 cannons and flowers; 1868 Jones & Co. Troy, N.Y. school bell
 with brackets; large dinner bell with yoke; small steam whistles;
 Phillips 66 salt & peppers; Phillips 66 gas pump globe; (2)
 Skelly gas pump globes; Colonial gas globe; early hand carved
 parlor table; B&H hanging slag glass lamp; crystal chandelier;
 will be a good selection of marbles to include Lattilinos, Swirls,
 Sulfides, and numerous others; Hazel Atlas modern tone
 glass; Shirley Temple mug, glass, bowl; miniature sadirons;
 miniature stoves; good selection of glassware; (50) pieces of
 UHL pottery; good selection of blue & white pottery; Jim Hansel
 duck print; glass light fixtures; new Coca-Cola neon clock;
 cast iron Griswold pans; vintage wood planes; cast iron boot
 scraper; large selection of early American glassware; early
 dolls to include Shirley Temple; china head dolls; small metal
 cake safe; outstanding collection of children's tea sets; Blue
 Bird china; ruby red dishes; several wall pockets to include
 Roseville; vintage linens & fancy work; foil & silhouette pictures;
 Carnival chalkware; doll furniture; large brass bowl; over 40 hat
 pins; hat pin holders; ruby flash glass; local advertising items;
 child's china cupboard; pottery including Van Briggie, Roseville,
 Wedgewood, Weller; syrup pourers; Coricelli spool cabinet;
 children's/baby's plates; 1950s Schwinn bicycle; cookie jars;
 sheet music; advertising tins; wooden duck decoys; 1899
 U.S. Army/Navy book; Indian pottery; wooden ammo boxes;
 wooden gun case; Santa Fe R.R. lamp; early press tin toy train;
 tobacco tins; tobacco tags; old coon cigar sign; coffee grinders;
 5'x6' Nauvoo Mormon temple engineers rendering; Southwest
 Indian prints; Budweiser steins; Rock Island R.R. print (Wendall
 Mohr); bakelite/plastic purses; pocket knives; small showcase;
 various; beaded Indian purses; Indian baskets; Skookum dolls;
 braided rugs; area rugs; numerous pieces of stoneware to
 include UHL, Redwing & Whitehall; and other small collectibles
 too numerous to mention.

FOR MORE INFORMATION AND PHOTOS, VISIT OUR WEBSITE**www.SullivanSonAuction.com****Fran Dierkes • Shirley Bricker****Janice Tippet • and Others****SULLIVAN & SON AUCTION, LLC.****PO BOX 68 Carthage, IL 62321 • Phone 217-743-5200****Mike Sullivan-IL LIC.#440.000469 Will Sullivan-IL LIC.#441.001720**
TOOLS— SHOP—
LAWN & GARDEN -
ANTIQUES/COLLECTIBLES
AUCTION

Saturday Aug 24, 2013 **Sale Time: 10 AM**
810 26th St. Des Moines, IA 50312

Directions: University to 28th—South to Center St—East to 26th & North.

Shop Tools - Lawn & Garden - Antiques & Collectibles
 Lawnmowers, Tillers, Trimmer, Welder, Air Compressor
 BBQ Cooker on Trailer, Cushman Golf Cart, 1994 Ford F150
 Air Compressors, Welder, Jacks Saws, Mowers, Chainsaws, Antiques, Etc
 Paidar Barber Chair (1966) Seeburg Juke Box, Old Daisy BB Guns
 Woodburning Kitchen Stove, Dirtbikes (70's) & More

Announcements the day of the sale take precedence over any printed material. Not responsible in case of accident! Lunch on grounds.

Seller: Herndon

This Auction Arranged & Conducted By:

Jackson Auctioneering • Carl J. Jackson, Auctioneer
Johnston, IA • Find Me On AuctionZip.com

Cell: 515-238-0559 Email: carljauctionit@gmail.com

Although believed to be True, the above information is not warranted or guaranteed by the owner, the Auctioneer or the Auction Company.

ACREAGE AUCTION**SATURDAY, SEPTEMBER 7, 2013 • 10:00 AM****SALE TO BE CONDUCTED AT THE PROPERTY LOCATED****305 E. HICKORY, BLAKESBURG, IOWA****Auction Signs Will Be Posted**

REAL ESTATE: This 7-1/2-acre parcel of land is located at the east edge of Blakesburg. Situated on this property is a 1-1/2-story, 2 or 3-bedroom home, with large living room, eat-in kitchen, full bath, with 1 large bedroom down. Upper level consists of 1 huge bedroom area, which could easily be divided and used as 2 bedrooms up. This home has a full basement with newer high-efficiency gas furnace and central air, with newer roof and siding. Also located on the property is a 24'x30' detached garage plus an open-front pole building with enclosed shop area. This property is on rural water with city sewer. If you are looking for an acreage, with in-town amenities, with easy commuting distance for employment, be sure and make an appointment to inspect this property.

TERMS: 20% down day of sale, balance in cash upon delivery of a Warranty Deed, accompanied by Abstract of Title showing merchantable title. Real estate taxes will be pro-rated to possession date, possession given upon settlement.

REAL ESTATE WILL SELL PROMPTLY AT 12:00 NOON

For further particulars or an appointment to inspect the property,
 please call the auction company: 641-682-5465.

Watch future publications for a complete sale ad of furniture & personal property to be sold also.
Announcements made day of sale take precedence over any advertising.

CALVIN MAYO, OWNER

Helen Thulen, POA



Auctioneers:
 Jim Kasman
 Roger Clingan
 Todd Carroll

AL MARTIN REAL ESTATE & AUCTION CO.
 307 Church Street
 Ottumwa, Iowa
 641-682-5465
 www.almartinauction.net
 Find us on Facebook at AlMartinRealEstateAuctionCo

Save Some Trees!
Read The Paper Online!
www.hawkeyetrader.com

2012 Used Double-Wide

Lived In Less Than A Year,
 3 Bdrm, 2 Bath,
 NO SALES TAX
573-249-3333
 www.marktwain
 mobilehomesales.com

AUCTION**YEOMAN'S PAINT CONTRACTING, INDUSTRIAL & COMMERCIAL****108 S. 2ND ST • EDDYVILLE, IA****FRIDAY, SEPT. 6 – 10:00 AM****Bidding to be Both LIVE ONSITE AND WEBCAST**

(2) SWEEPERS: Schwarze 3271 & 3281 / PICKUP: 1999 Ford Lariat, 69K Miles / TRAILERS: Goose-neck 20' & 34'; Enclosed / FORKLIFT: Baker 5000# / AIRLIFT: Genie 24' / BOOMLIFT: JLG AIR COMPRESSORS: Ingersol Rand; Sullair; Curtis / WELDERS: Lincoln Mig 255, LIKE NEW!!; Stick 220V / PAINTING EQUIP: Sherwin Williams paint pot w/air comp; Air supplies; Glass bead dispensers for line lazars; Portable paint sprayer; (3) Graco 2 gun line lazars; Graco John Deere rider line stripper; Stencils; Other / SANDBLASTING EQUIP / SAFETY ITEMS / POWER WASHER / STEAM CLEANER: Whitco 3200 PSI / SHOP EQUIP: Lg qty tools; Jacks; toolboxes; Qty ladders; Scaffolding; Shelving / SUPPORT ITEMS: Concrete barriers; Cribbing; Drum racks; Solvent drums; yard dump tubs; fuel & dsl Tanks / FURNANCE & HEATERS / LARGE QTY INVENTORY / OFFICE: Drafting tables; Desks; Chairs; Cabinets / HOUSEHOLD: Treadmill; Lawn furniture; Misc household.

TERMS: Cash or letter of credit from your bank to guarantee a check. BUYERS PREMIUM: ONSITE: 2%; WEBCAST: 5%.



See our website.
HILPIPRE AUCTION CO.
 Waterloo, IA
319-235-6007
www.hilpiPRE.com

2003 FLHTCU Ultra
8,500 Miles,
Vance & Hines
Mufflers,
Tour Pak
Rack,
Lidguards

\$228/Mo
\$0 Down plus titl.w.ac.

C&C Cycle
Chariton, IA • 888-475-2243
www.cc-cycle.com

FOR SALE: 2006 Subaru Impreza Wagon, Wife's Car, Excellent And Dependable, Recent Tires, Brakes, Remote Starter, 99K, \$8,950, Call Knoxville. 641-828-6837 8-30

FOR SALE: 1979 El Camino Conquista, Rebuilt 305 V8, 18-20 MPG, Auto, New Tires & Exhaust, Runs Great, Fair Body And Interior, Not A Rust Bucket, Daily Drive, Older Re-paint, \$4,000. 319-560-6720 8-23

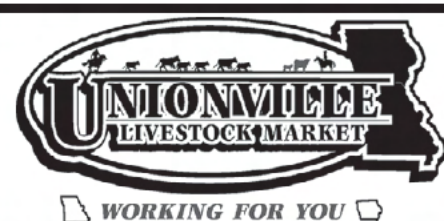

SPECIAL CALF & YEARLING SALE
TUES, AUG 27TH
START TIME 11:30 A.M.
EXPECTING 800 HEAD
CALVES & YEARLINGS

MACOMBER:	70 FANCY BLK FEW X-BRED YRLG STR/HFRS COMP VAC	550-800#
COWAN:	65 FANCY BLK YRLG STRS COMP VAC	800-825#
MEDICINE CREEK:	65 FANCY BLK YRLG STRS COMP VAC	800-825#
ROCKIN R FARMS DUNKIN:	65 FANCY BLK X-BRED STRS/HFRS VACX2 LTW	550-650#
ROOF:	65 FANCY BLK FEW X-BRED YRLG HFRS COMP VAC	725-750#
H&H:	50 FANCY BLK STRS COMP VAC	600-650#
BRADSHAW:	35 FANCY BLK YRLG HFRS COMP VAC	600-700#
HODGES:	25 BLK YRLG STRS/HFRS VACX2 LTW GREEN	600-700#

PLEASE CHECK DTN & WEBSITE FOR COMPLETE UP TO DATE LISTINGS www.unionvillevivestock.net

WATCH OUR SALE LIVE AT: cattleusa.com

UNIONVILLE LIVESTOCK MARKET
Unionville, MO
Barn: 660-947-2451

Curt Sporleder, Owner/Manager
Home: 660-947-2870 Mobile 660-216-2855 (BULL)
Chris Davolt, Field Rep, Centerville, IA
Home 641-856-8202 Mobile 641-895-1339
Willie Beeler, Field Rep, Lancaster, MO Home 660-457-3172

I found my new ride
online at www.hawkeyetrader.com

TAMA LIVESTOCK AUCTION
641-484-3465
www.tamalivestock.com
ANNUAL CUSTOMER APPRECIATION
CALF AND YEARLING SALE
Monday, Sept 9 - 11:00 AM

130 Blk Simt Maine X Strs And Hfrs 450-600#	-Green tagged, weaned and boosted
130 Blk Strs and Hfrs 800-975#	-100 Strs, 30 Hfrs, Vac Off Grass
120 Blk Strs 700-850#	
99 Blk Bwf Strs 750-850#	
61 Blk Red Char Strs and Hfrs 700-750#	
43 Blk Strs 900#	
41 Blk Red Strs and Hfrs 500-600#	-Green tagged, Weaned
42 Blk Strs and Hfrs 350-550#	-Green tagged, Weaned
35 Blk Strs and Hfrs 500-600#	-Double Vac & Weaned
15 Red Anugs Strs and Hfrs 600-650#	-Weaned and Spring shots
45 Hol Strs 600-700#	
20 Hol Strs 700-750#	
99 Blk BWF Str 750-850#	
120 Blk Str 700-850#	
43 Blk Str 900#	
35 Blk Str & Hfrs 500-600#	
42 Blk Str 800-1000#	
15 Blk Str & Hfrs 900-1000#	
13 Blk Str & Hfrs 600#	
30 Blk BWF Hfrs 750-900#	

More By Sale Time.
For More Info or to Consign Call:
Barn 641-484-3465
Danny Lekin 641-484-3877
Jason Lekin 641-484-2380

PUBLIC AUCTION

TUESDAY, AUGUST 27TH • 5:30 PM

Located at: Sinnif Auction Barn • 226 East Main, Fremont, IA

FURNITURE: Table, 4 Chairs; Curved Glass Curio Cabinet; Rocking Chair; Display Cabinet; End Tables; Barstool; 2 Dr Stand; Twin Bed; 2 Drawer Dresser.
COINS: 1892 O Morgan Dollar; 1939 Halves; 1854 & 1929 Quarters; 1853 Seated Dime; Barber & Mercury Dimes; War, Buffalo & V Nickels; 1853 Half Dime; 1867 Shield Nickel; 1869 3 Cent Nickel; 1867 3 Cent Nickels; 1864 2 Cent; 1848 Large Cent; 1865 Indian Head; Steel War Pennies; 1914, 15, 16 Pennies.

MISC: Cast Iron; Dishes; Feed Sacks; Glass Jugs; Pop Bottles; Some Pottery; Hometown Milk Box; Cast Iron Claw Feet Rear Mounted Tiller; Books; 1973 Harley Davidson w/1967 Motor, Needs Lots of Work; Toys; B&D Complete Cordless Set; Drill; Bowling Bags & Balls; Router; Hot Wheels; Tubes of Grease; VHS Movies; Display Cabinet; CDs; Nintendo Games; Systems & Games; Glasses; Dolls in Boxes; Light Fixtures; Office Supplies; Exercise Machine; Clock; Fan; Baskets; Dishes; Heater.

TERMS: CASH OR GOOD CHECK.

DOORS OPEN AT 12 NOON. FOOD & SEATING AVAILABLE.

SINNIF AUCTION SERVICE

AUCTIONEERS: J.D. Sinnif - Don Zook

Cell: 641-799-3615 B: 641-933-4557

website at www.sinnifauktion.com

We Sell It All At Any Location

Sign Up To Win!

www.hawkeyetrader.com/tickets

Keoco Auction Co.
Sigourney, IA

38th Annual Special Cattle Sale
& Customer Appreciation BBQ Lunch
Monday, August 26, 2013

Sale Time & Start Serving at 11:00 A.M.
Expecting 1500-1700 Head.

23 Extra Fancy Ang Hfrs, AI bred to Connealy Insure, LBW Ang bull used for cleanup, start calving Feb. 7th, 45-day calving period, complete vac. & mineral program, rep. **Chuck Downey**
20 Extra Fancy Big Blk cows, 4-10 yrs old with nice Blk 4-6 week old calves at side, tagged to match, rep. **Clarahan Farms**
6 Extra Fancy Blk cows, 4-adult with nice Blk calves at side, rep. **John O'Rourke**

Calves:
92 Fancy Blk S&H, 500-650#, GT, LTW, rep. **John Crill**
32 Fancy Blk S&H, 500-600#, GT, LTW, rep. **Chris & Stacy Montross**
30 Fancy Blk X S&H, mostly Strs, 600-700#, GT, LTW, rep. **Rylan & Mackenzy**
27 Fancy Blk S&H, 400-550#, PC, LTW, rep. **J.A. Farms**
20 Fancy Blk Calves, 500-600#, weaned **Mattson & Vorhies**
17 Fancy Blk S&H, 650-700#, GT, LTW, rep. **Brian Shaull**
13 Fancy Blk Calves, 400-650#, weaned, rep. **John Prasil**
10 Fancy Blk Calves, 400-600#, GT, LTW, rep. **Duane Metz**
8 Fancy Blk S&H, 700-800#, GT, LTW, rep. ****75-100 Calves in smaller groups.**

Yearlings:
140 Fancy Blk Strs, 800#, 2rds shots & boosted, gr. cond., rep. **Pedersen Bros.**
135 Fancy Blk X Strs, 800-850#, 2rds shots, off grass, rep. **Matt Hixson**
135 Fancy Blk Hfrs, 700-850#, GT, off grass, rep. **Horras Family Farms**
135 Fancy Blk/Bwf Strs, 1 load 675-700#, 1 load 825#, 2rds shots, gr. cond., rep. **John O'Rourke**
80 Fancy Blk - few Red/Char X Hfrs, 575-600# 2rds shots, rep. **Streit Livestock & WJF Cattle**
64 Fancy Blk/Bwf Strs, 700-725#, 2rds shots, gr. cond., rep. **Rocking C**
63 Fancy Blk X S&H, 600-750#, 2rds shots, rep. **Dennis Fehr**
50 Fancy Blk X Strs, 750-825#, GT, rep. **Mikesell & Mikesell**
50 Fancy Blk X Strs, 700-800#, 2rds shots, off grass, rep. **Paul T Miller**
45 Fancy Blk Strs, 825-850#, 2rds shots, off grass, rep. **Duane Bontrager**
33 Fancy Blk X S&H, mostly Hfrs, 600-700#, PC, off grass, rep. **Brad Primrose**
30 Fancy Blk/Bwf Strs, 750-800#, GT, off grass, rep. **Mark Cavin**
25 Fancy Blk S&H, 650-800#, PC, off grass, rep. **Randy Sieren**
24 Fancy Blk S&H, 650-750#, GT, off grass, rep. **Tom Dykstra**
22 Fancy Blk Strs, 700#, 2rds shots, off grass, rep. **Ward & Abell**
20 Fancy Blk S&H, 650-750#, PC, off grass, rep. **Larry Goodman**
15 Fancy Blk Hfrs, 850-1000#, 2rds shots, off grass, rep. **Bulechek & Lil' Cheks**
9 Fancy Blk Strs, 750-850#, GT, off grass, rep. **Tom Sereg**
8 Fancy Blk Hfrs, 800-900#, 2rds shots, rep. **Willis Veldhuizen**
****100-150 head in smaller groups.**

Farmers & Cattlemen: This will be an outstanding offering of new crop calves and yearlings, many just coming off grass, from several of our top local and surrounding producers. Make plans to attend! Keokuk County Cattlemen will be grilling.

****View our auctions "live" at www.lmauctions.com****

To Consign Cattle or For More Information, please call:

Office: 641-622-3535

Justin Abell: 641-622-3181 Cell: 641-660-8048

Ryan Clarahan: 641-660-2713

www.keocoauctionco.com

CHARITON FARM MACHINERY AUCTION

Annual Labor Day AUCTION

SUNDAY, SEPT. 1ST & MONDAY, SEPT. 2ND

Sale Located At The Chariton Farm Machinery Auction Yard, 135 Albia Road, Chariton, Iowa 50049.

SUNDAY, STARTING AT 9AM

Lawn & Garden and Misc.

MONDAY, STARTING AT 8AM

Farm Equipment and Titled Vehicles & Trailers



This is only a partial listing. Many items arriving daily.
TRACTORS: IH 706 tractor; 8N Ford; Case 2590; 1961 JD 2010 Narrow front; JD 4440; JD 4020; AC D17; Kubota B2710 w-MFD 3 point.



HEADS/PLATFORMS: JD643 Corn head; Case 1020 Platform; JD 444 corn head; JD 2 row wide chopper head.



PLANTERS: JD 7000 4 row; JD 7000 6 row; JD 7200 8 row; Cyclo 90024 row 20" planter.



WAGONS: Gravity; barge boxes; Farm King; Killbros; Grain-o-vator; M&W.



TRAILERS: 1974 Schuster gooseneck.

MISC: IH 183 12-row cult; JD 510 baler; Gehl 1875 round baler; JD 35 loader; Black loader; back hoe attachment; Harvest Hand 10x82 auger; Rhino 7ft brush cutter; No 5 JD sickle mower; pull type brush mower; Redline 3pt post hole digger; Ford 5ft brush cutter; JD rotary hoe; 2pt rotary cutter; 3pt dirt scoop; 3pt log splitter; 3pt carry all; 3pt seeder; 3pt rotary hoe; forklift forks; 3pt bale carrier; 2pt bale carrier; bale elevator; bale forks; JD blade; Oliver plow; IH 3pt 3 bottom plow; MF sickle mower; NH bale thrower; 55 gal metal drums; Implement tires; fencing materials; corner posts; 10 ft I beams; hog scale.

SPECIAL MENTION: 1600 ft of continuous metal fencing.



NOTES: All small items are the responsibility of the successful bidder. Announcements day of sale hold precedence over printed material. Not responsible for accidents or thefts. Chuck's Chuckwagon will be serving food on the grounds. Please be watchful of loader operators. There will be no operation of loader tractor after dark! (Plan your load accordingly.) Equipment subject to prior sale. **STILL TIME TO CONSIGN WITH ONE OF THE MIDWEST'S OLDEST & LARGEST AUCTION COMPANIES IN THE AREA!**

TERMS: Cash or check with proper ID. Permanent & new buyers must register for buyer's numbers with complete information. Drivers license required. All items are sold "AS IS - WHERE IS" no warranty expressed or implied and must be settled in full on day of auction. Nothing to be removed from lot until settled. All items must be checked by gateman with paid receipt. Thank you for your cooperation.

CHARITON FARM MACHINERY, INC. AND ALL EMPLOYEES WISH TO THANK ALL CONSIGNORS AND BUYERS IN ADVANCE FOR THIS AUCTION

CHARITON FARM MACHINERY AUCTION, INC.
135 Albia Road, Chariton, IA 50049 • 641-774-4615 • e-mail: charitonauction@hotmail.com
www.charitonauction.com • Gene: 641-777-7720, Matt: 319-931-6620, Melissa: 319-750-7900
Auctioneers: Lawson, Johnston, Maynes, McWhirter, Unger & Others

HUGE AUCTION

CONSTRUCTION, ROOFING CONTRACTOR, OTHER
2862 WAGNER RD • WATERLOO, IA
WED., AUG. 28 - 8:00 AM

OFFERING BOTH LIVE ONSITE AND WEBCAST BIDDING.

(13) TRAILERS: (12) detach Tandem axle 30 ft well, 35 & 45 Ton; (1) Triple axle / EXCAVATOR: 2004 JD 160-C-LC / DOZER: IHC TD6 & blade / SKIDLOADER: '09 Bobcat T-300 / ROUGH TERRAIN CRANE: 2001 KD Manitou MRT 1850 / WINCH: Manitou forklift crane attach / DIRECTIONAL BORING MILL: Ditch Witch JT2320 / JD MOTOR GRADER / LOADER: J.I. Case W14C articulated / (2) TRACTORS: JD 202D, JD 2020 / TRENCHER: Case MiniSneaker / QTY. Various ATTACHMENTS / LARGE QTY. CONCRETE FORMS / FORKLIFT / DUMP TRAILERS / OTHER TRAILERS: Flatbed, Enclosed, Utility; Other / TRUCKS - FEATURING: 2008 Sterling Bullet, NICE UNIT!! / (7) DUMP TRUCKS / (14) PICKUPS / (5) STRAIGHT TRUCKS / (5) UTILITY: '97 Ford 21' bed, Palfinger lift; Others / (5) TRUCK TRACTORS / VANS / 4 WHEELER / GENERATORS: Waukesha Enginotor, supplied a City Utility building; TPK 6000 gas / VARIOUS BOXES / FUEL AND WATER TANKS / Concrete Saw / Hydroseder / Waste Oil burner / Sand-Salt spreader / Riding Lawnmowers / General Support equipment.

TERMS: A letter of credit from your bank to guarantee your check. Buyers Premium: Onsite 5%, Webcast 8%.



See our website. Items being added daily
HILPIPRE AUCTION CO.
 Waterloo, IA
 319-235-6007
 www.hilpipe.com

AUCTION

BOAT MOTORS
2862 WAGNER RD • WATERLOO, IA
WED., AUG. 28

To BE SOLD After Construction Equip / BOAT MOTORS: Champion; (2) Chris Craft Challenger; Clinton J91101, sn 114204; ELTO Light Twin C26076; Evinrude, sn 4258; Gas engine Briggs & Stratton; Hiawatha; Johnson 200, A25; K35; K40; K50; SeaHorse; Mercury Mark 6 Comet Twin; Kiekhafer Corp Model KD-35; Montgomery Ward sn 54GG-9011; Neptune 15B4, sn E29386; Neptune A39, sn 2353B4; Scott-Atcoater 7 1/2HP, w/bail-a-matic; Sea King (Montgomery Ward); Seaco 4.5HP; Wizard W64, sn 512722 / Shaft & Evinrude motor / Champion engine parts.

TERMS: Cash or letter of credit from your bank to guarantee your check. A 10% buyers' premium applies.



See our website.
HILPIPRE AUCTION CO.
 Waterloo, IA
 319-235-6007
 www.hilpipe.com

FOR SALE: 2000 Buick LeSabre Limited, 3800 V6, Leather, Full Power, 105K Miles, Clean & Nice.
 515-231-1991 8-23

FOR SALE: Driver Seat Ford Escort Or Mercury Tracer Car Fits '97 On Up.
 660-216-3685 TFN

NEW/USED PARTS: For Cars, Pickups, Farm Equipment, Construction, Semis, Classics. (Body-Parts-Paint-to-match-Yours) Transys, Motors With Delivery/Warranted.
 800-807-9612 8-30

WANTED: Mack Trucks 1979 Through 1999. Also CAT Graders. Have Cash! Call.
 816-380-1034 9-13

FOR SALE: 2007 Chevrolet Cobalt LT, 2 Door, 4 Cyl., Automatic, Air, Tilt, Cruise, CD, Power Sunroof, New Wheels And Tires, Very Sharp, Only 32K Miles, \$7,950.
 641-660-3157 8-23

FOR SALE: 2003 Dodge Grand Caravan Sport, 7 Pass, Full Power, Senior Driven, No Rust, Clean & Nice.
 515-231-1991 8-30

FOR SALE: 2000 Chevy Impala, Tan Patterned Velvet Cloth Seats, Exterior Blue In Color, Good Tires, Good Running Car, 95K Miles, Good Gas Mileage, \$5,300.
 319-470-0251 TFN

PARIS CLASSIC CARS

Hwy 149 S of Martinstown, MO
 Then West on Hwy AA

Quality Rebuilt Late Model Heavy Duty Pickups

660-355-4632 Early or Late

2002 FORD F250
 4x4, White, 7.3 Diesel,
 AT, PW & L, 114K
 \$9,000



2004 FORD F350 XLT
 4x4, Red, 6L Diesel,
 PW & L, 60K
 \$15,000



2000 FORD F350 LARIAT
 4x4, White/Sand, 7.3 Diesel,
 Clear Title, PW & L, Leather
 Int., 135K, \$12,000



2011 DODGE 3500
 Silver, Cummins Diesel,
 Grill Guard, PW & L, 39K
 \$27,000



2010 FORD F350 XL
 4x4, Medium Gray, 6.8L,
 V10, PW & L, 43K
 \$18,500



2008 FORD F250 XL
 4x4, White, PW&L, 6.4L
 Diesel, Clear Title, 128K
 \$12,500



2012 CHEVY 2500
 6.0L Gas, 4x4, White,
 PW & L, Like New, Less Than
 6,000 Miles, \$22,500



2012 FORD F250 XL
 4x4, White, PW & L,
 6.2L Gas, 11K
 \$22,500



2005 FORD F150
 4x4, Yellow & Black,
 5.4L, PW & L, 82K
 \$11,750

SAM'S RIVERSIDE REPAIRABLES

805 SE 30th St • Des Moines, IA • Phone 515-265-1212 • Toll Free 800-308-4096 • www.samsriverside.com

REPAIRABLES 515-265-1212

PARTS 515-265-8792

HEAVY TRUCKS 515-265-1656



2000 Cadillac Deville DHS
 56,348 Miles
 \$5,950



2005 Ford Mustang GT
 88,503 Miles
 Just In!!



2005 Scion TC
 65,552 Miles
 \$6,950



2006 Ford 500
 AWD, 83,705 Miles
 \$7,950



2006 Honda Civic
 73,527 Miles
 \$6,950



2006 Pontiac G6
 4 DR, 84,203 Miles
 \$7,950



2007 Chrysler Sebring
 61,390 Miles
 \$6,950



2007 Nissan Maxima
 3.5SE 90,270 Miles
 \$8,950



2007 Pontiac G6
 75,622 Miles
 \$6,950



2008 Honda Civic
 75,622 Miles
 \$7,950



2008 Chrysler PT Cruiser
 60,686 Miles
 \$5,950



2008 Toyota Camry
 82,239 Miles
 \$8,950



2008 Chevrolet Silverado
 Q Cab, 16,173 Miles
 \$13,900



2010 Ford Transit Connect
 44,393 Miles
 \$8,950



2011 Chevrolet Silverado LTZ
 Z1, 1500, 4x4, Ccab, 27,642 Miles
 \$26,900

Our Hours Are 8:00 AM - 5:00 PM M-F - Sat 8:00 AM - 2:00 PM - Sun 1:00 PM - 5:00 PM

Help Us Pay It Forward!

**Join Us For Our Third Annual
Lend A Wing Benefit Golf Tournament
Saturday, October 5, 2013
Lancaster Country Club
Lancaster, Missouri**

Four Member Teams, \$45.00 Per Member

8:00 am - 8:45 am: Registration

Tee Time: 9:00 am

Register online at www.hawkeyetrader.com/lendawing

**First 20 to Register On-Line Receive a T-Shirt
and Lend A Wing Golf Balls!**

**Lunch
Provided!**

For More Info Call 641-675-3971

**\$25,000
Hole In One!**

**Sponsored by
Your Hawkeye Trader**



**All Proceeds Go To
Provide Urgent Needs for Our
Iowa and Missouri Military
Heroes and Their Families.
For More Information about the
Lend A Wing Program or
The Lend A Wing
Golf Tournament,
Please Call 641-675-3971 or
go online at
www.hawkeyetrader.com/lendawing**

★ ★ ★ BROKER PARTICIPATION — See Website for Details ★ ★ ★

REAL ESTATE AUCTION**Doris Davis Estate****Home and 40 Acres +/-**

29925 Jove Place, Atlanta, MO

September 29th, 2013 9:30 a.m.

Beautiful 2 story **country estate** with approx. 40 acres 1/2 hay/crop 1/2 timber & scenic lake. Built in 2005 this 4 bedroom 3 bath home features lofted ceilings, open floor plan, huge stone wood burning fireplace, loft, oak floors, Jacuzzi tub & sauna, 2 car garage and 30 X 40 metal building on concrete! Just 2 miles outside of Atlanta this property offers the privacy of country living with the amenities of town life. **Open House Sunday, September 15th from 2:00 – 4:00 p.m.** Call for more information or visit our website for details and updates! Also selling household contents, amazing antiques & collectibles!, furniture and car. **660-258-7351**

Mark Smith 660-734-1762 or Becky Smith 660-373-1300
www.smithauctioneersllc.com
SMITH AUCTIONEERS, LLC Licensed Auctioneers



2008 Nite Train
 878 Miles,
 All Original,
 New Condition!

\$224/Mo
\$0 DOWN plus tax & lic.

C&C Cycle
 Chariton, IA • 888-475-2243
www.cc-cycle.com

Got Your Squawk On??
Join Hawkie on Facebook!

FOR SALE: 2001 Dodge Ram 1500 SLT, 5.2L, 5sp, 4wd, 197K Miles, Lots Of Updates, \$3,800 OBO. **641-919-7263 8-23**

FOR SALE: 2000 Dodge Ram 3500, 24 Valve Cummins, 5 Spd, Maxwell Flatbed, 4x4, PW, Pwr. Locks, 87K Miles, Runs Great, Great Condition, Bale Stabber, \$19,000. **660-605-2437 or 660-216-0724 TFN**

WANTED: Model A Ford Coupe. **641-226-2291 ETFN**

FOR SALE: 2005 PT Cruiser, 90K, Full Power, CD, Cold Air, Garaged, Clean & Nice. **515-231-1991 8-23**

WANTED: Your Starter, Alternator, Generator, To REPAIR OR REBUILD. Quality Motor Parts, 110 E Franklin, Bloomfield, IA. **641-664-2012 or 800-664-2012 TFN**

FOR SALE: 2002 Chevy Conversion Van, Blue, 4 Caption Chairs, Folding Rear Seat, Rear Air, 350 V8, Only 85K Miles, Good Condition, \$7,850. **641-680-6627 8-23**

LIVESTOCK

FOR SALE: Dorset Ram And Ewe Lambs, Growthy And Well Muscled. **319-463-5848 8-30**

Real Estate & Antique

Historic August Bergman Home, Newton, IA

Sunday, September 22, 2013**Personal Property: 12:00 Noon****Real Estate: 1:30 p.m.****629 1st Ave. East • Newton, Iowa****Libert Dining Room Furniture!**

Oak Dining Table w/ 5 leaves
 6 Oak Dining chairs
 Oak Sideboard, Oak Bookcase



Iron canopy beds, wicker set
 50" x 62" Persian rug
 Concrete garden urn
 2 Baker sofas



Mission Spanish Revival ~
Listed on The National Register of Historic Places
Built in 1909 for August Bergman,
Brother in Law of F.L. Maytag
Proudfoot & Bird, Architects

Daugherty Auction & Real Estate Services, Inc.

Kelly Daugherty, Chad Daugherty ~ Auctioneers

416 Greene St. Adel, Ia. (515) 993-4159 ~ d_auction@hotmail.com

North River Realty, Mike Bobst~Broker; 1758 Creamery Rd., Dexter, Ia. 50070

Jamie Bergkamp~Closing Attorney; 218 S 9th St., Adel Ia. 50003



Your Hawkeye Trader
Goes A Long Way
To Serve You!

Estate

Home w/35 acres m/l

Auction

"We Sell it the Day You Need it Sold!"

Sunday, September 15, 2013**Personal Property sells: 12:00 pm • Real Estate sells: 1:00 pm****22512 N Ave. (Hwy #169) Dallas Center, IA**

West of Dallas Center on Hwy #44 to #169, north 1 1/2 mile

Farm/outdoor equip., Shop tools & misc.

1951 McCormick Farmall #80260, NF w/belly mower
 1978 JD 4230 w/595 Allied loader #4230H009625R (6693 hours)
 1959 JD 730, NF (5715 hours), Feedmaster 815 grinder
 JD disc, antique steel wheel wagon, 350 Bu gravity flow wagon
 Wooden barge wagon w/Westendorf gear, steel land roller
 Sweep auger, 3 pt bale mover, Toro wheel horse mower, log splitter
 Antique steel wheel hayrake, 3 pt posthole digger, tractor parts
 Creep feeders, wooden posts, antique milking stands, steel posts
 Wooden feeder bunks, chicken feeders, electric fence posts
 Antique barn doors, antique well pump, electric fencers (solar)
 800 gal water tank, cowboy water tank heater, egg baskets
 Open corn crib (to be removed), many metal burn barrels
 (2) antique corn shellers, antique chicken crates, (2) live traps
 Antique wooden barrel (full size), (2) antique garden tillers
 Echo small tiller, antique sheep shearer, galvanized buckets
 Elec fence wire, (3) 50 lb propane bottles (full), antique tools
 Buzz saw blade, hyd cylinder, farm primitives, horse bit
 Tap & die sets, anvil, copper, horizontal air compressor
 Cistern pump, (2) vegetable presses, vise on stand, scrap metal
 Bales of steel cable, Stihl chainsaw 012AV, 4' handyman jack
 Picnic table, (4) antique lawnchairs, misc hand tools
 Croquet set, runner sleds, fishing equip, (2) antique saws
 Antique work bench, plastic garage shelving, much misc

Antiques & Home furnishings

(3) 2 gal crocks, 3 gal crock, 5 gal Western crock, cream cans
 1 gal jug crocks, 2 gal Redwing crock, antique platform rocker
 Antique Dr. Pepper crate w/orig bottles, garden planter
 Galv rinse tub, coolers, antique straight chairs, cruets
 Shawnee pig cookie jar, antique blue canning jars, linens
 (2) antique treadle sewing machines, antique oak school desk
 J. Loving Farmstead photo in orig bubble glass frame
 Antique oak drop front desk, (2) antique piano stools (tall)
 Autumn tea leaf pitcher, depression glass, jar of marbles
 Antique fruit box, antique dresser w/mirror (needs work)
 Maple double bed frame, antique triple serpentine dresser
 Ruby red glasses, pressed glass bowls, antique composite doll
 Antique decoy (metal eyed), depression refrigerator bowls
 Primitive corn dryer, barn lantern, antique ice cream maker
 Cedar chest, boxes of yarn, (3) chest freezers, glass blocks
 Ice tongs, humidior, dollies, small bookshelf, nightstand, buttons
 Antique oak commode, cape cod, painted plates, davenport
 Antique parlor table, jewelry, rings, turquoise, dressers, purses
 Duncan Phyfe drop side table w/5 leaves & matching buffet
 3 drawer nightstand, Stair case lift chair, recliner lift chair (like new)
 Seybold upright piano, card table, folding chairs, microwave stand
 32" LG Flat screen TV, white wire shelving, plus much more!



Toy Tractors
 Case L tractor
 Waterloo Boy R
 720 Hi-Crop
 JD 630 LP
 Model D
 WD-45
 Many more!!

**General Description:**

Offering this brick ranch home which sits on 35 acres m/l. 2 bedroom w/walk-in closets & 1 bath. Full walk-out basement w/ fireplace, HEF LP gas furnace, 3 yr old water heater. Paved drive. Several out bldgs, Wick bldg, 4 paddocks & a good fenced pasture. Large pond stocked w/ bass, black crappies, hybrid bluegills & bullheads.

Legal Description: Parcel A NW & NW SW **Living Area:** 1,404 Sq Ft**Net Taxes:** \$1,526.00

Terms: Sold in 'As-Is' condition & w/no contingencies. Announcements sale day supercede printed material.
 Cash, 10% down payment day of auction w/balance due at closing on or about 30-45 days. Possession at closing.

Elsie Webster Estate

Daugherty Auction & Real Estate Services, Inc.

Kelly Daugherty, Chad Daugherty ~ Auctioneers

North River Realty, Mike Bobst~Broker; 1758 Creamery Rd., Dexter, Ia. 50070

Jamie Bergkamp~Closing Attorney; 218 S 9th St., Adel Ia. 50003

Adel, Iowa (515) 993-4159 ~ d_auction@hotmail.com

See Us on the Web at **www.daughertyauction.com**

The information in this brochure is from sources deemed to be reliable but it cannot be guaranteed by Daugherty Auction and Real Estate Services, Inc.

The First 20 To Register On-Line Will Receive A FREE Hawkie T-Shirt and Golf Balls!

It's Time For The 3rd Annual Lend A Wing Benefit Golf Tournament!

Saturday, October 5, 2013

Lancaster Country Club

For More Information or To Register Go To:

www.hawkeyetrader.com/lendawing



CONCRETE CONSTRUCTION

ONLINE AUCTION

Bidding Ends Thurs. August 29th



VEHICLES

'97 Mack CH613 Dump Truck
VIN: 1M1AA18Y0VW082463

'01 Ford F-250 XL Super Duty V8
Triton Reg. Cab 249k VIN:
1FTNX20L01EC92129

'96 Ford F-250 XLT 4x4 7.3
Power Stroke Diesel Reg. Cab
1FTHX26F2TEA98784

'97 Cadillac Deville Sedan,
32V Northstar, 179k
VIN: 1G6KD54Y1VU234452

TRAILERS

'02 Redihaul 22' x 8'6" T/A
Deck Over Trailer

'99 US Cargo 24' x 8' T/A
Enclosed Trailer

'98 US Cargo 24' x 8' T/A
Enclosed Trailer

EQUIPMENT & ATTACHMENTS

'96 Mustang 2060 Skid Loader

'87 Link-Belt LS2800C II Excavator

Ford 3600 2WD Tractor w/ Broom

Grouser Skid Tracks

72" Bucket

72" Tooth Bucket
Hydraulic Hammer

CRANES

'74 P & H T-300 30 Ton 8x4x4
Hydraulic
Crane S/N: 38685

'76 Grove RT-60S 18 Ton
4x4x4 Rough
Terrain Crane S/N: 37445

LIFTS

'79 JLG 35SE0 4x4 Scissorlift
S/N: 9705479

Massey Ferguson MF4500 6000 LB
Rough Terrain Forklift 4 cyl, diesel,
3 stage mast w/ SS

Hyster S15A 15000 LB Forklift LPG,
2 stage mast, solid tires
S/N: A024DD4975L

CONSTRUCTION SUPPORT

(4) MQ Whiteman JA45H 36"
Walk Behind Power Trowel

(2) MQ Whiteman C424 Edger

Target PAC IV Walk Behind
Concrete Saw

(2) Target Walk Behind

Concrete Saw
Longyear 1614M Walk Behind
Concrete Saw

Stihl TS400 Cut-off Saw

(4) Vibra Strike Power Screed

(2) Bull Float

MQ MT-85H Tamping Rammer

Wacker WP 1550A Plate

Compactor

Concrete Blankets

Sweepster C3GTWHC01 Sweeper

Ryan Mataway Overseeder

Earthquake Auger

Powerboss Walk Behind
Warehouse Scrubber

SHOP TOOLS

Tapco 10' Sliding Break

Lincoln Electric AC225 Amp
Lin welder

Duracraft Drill Press

Delta 10" Contractor Saw

(2) DeWalt DW705 Compound
Miter Saw

Wagner EP2300SE Spraytech
Paint Sprayer

DeWalt 925 Radial Arm Saw

(2) C-Aire II CT560V251 60 Gal.

Vertical Air Compressor
Champion CA5RSA19 127 Gal.

Vertical Air Compressor
Honda Harmony GN2500

Generator

Panel Saw

Milwaukee Dymodril

(6) Hitachi NR83A2 Framing Nailer

Hitachi Stapler

Stihl 031AV Chainsaw

Step Ladders

Extension Ladders

Job Boxes

Scaffolding

Aluminum Scaffolding Planks

Safety Harnesses

Dock Plate

SYMONS ALUMINUM CONCRETE FORMS

6-12 Hole Pattern

152- 8'x3'

Large amount of fillers

112- 4'x3'

Large amount of fillers

Corners, Pins, Wedges, and Cages

Children and Families of Iowa held their
11th Annual
"Tango on the Terrace"
event August 17th
at the Sheraton Hotel
in West Des Moines.
Daugherty Auction and
Real Estate Services,
Inc. of Adel donated
the auction services
for the event again this



year. With 225 people in
attendance, over \$132,000
was raised for CFI program &
services. CFI is one of Iowa's
largest most well
respected providers of
family services in Iowa.



Children and Families of Iowa is restoring hope,
building futures & changing lives.

Daugherty Auction & Real Estate Services, Inc.

Kelly Daugherty, Chad Daugherty ~ Auctioneers
Adel, Iowa (515) 993-4159 ~ d_auction@hotmail.com
See Us on the Web at www.daughertyauction.com

Got Your Squawk On??
Join Hawkie on Facebook!

LAND AUCTION

Bruce and Ann Baughman, Owners
81 Acres m/l

1 Tract Putnam County, Missouri
Saturday, September 21st, 2013 at 10:00 A.M.
Location: At The Farm

Directions: From Unionville, MO, Hwy 136 East 12.5 miles to Hwy 149
North 7.5 miles to black top DD. Turn East 2.2 miles to Palm Trail, south
1/4 mile. Farm is on the west side of road. Watch For Auction Signs.

Legal Description: The Northwest Quarter of the Southwest Quarter; and the Southwest Quarter of the Northwest Quarter EXCEPT therefrom the following described tract: Beginning at the Northeast corner of the Southwest Quarter of the Northwest Quarter thence run West 208 feet, thence run South 208 feet, thence run East 208 feet, and thence run North 208 feet to the place of beginning; All in Section 35, Township 67 North, Range 17 West of the Fifth Principal Meridian in Putnam County, Missouri. Subject of public roads and easements. **Taxes:** \$187.83



COMMENTS: This farm is planted to corn and hay this year. Approximately 71 acres m/l can be farmed. Bruce has limed and increased the fertility level with hog manure. Hunting is excellent on this farm with large deer and turkey. One large pond built in 2008 with freeze proof tank. Fences are average to excellent.

This sale is subject to all easements, covenants, leases and restrictions of record. All property is sold on an "As is - Where is" basis with no warranties or guarantees, expressed or implied, made by the auctioneer or seller.

Seller reserves the right to accept or reject any and all bids.

All announcements made day of sale take precedent over provided information.

Terms: 20% down day of sale to close within 30 days of sale with Hart Abstract & Title, Unionville, MO., 660-947-3959

For more information contact Curt Spordler Auctioneer at 660-216-2855
Chris Davolt - 641-895-1339
Unionville Livestock Market 660-947-2451
www.unionvillevivestock.net

Sale Site Location: 301 E Henry St Mount Pleasant, IA 52641
Owner: Gary Harding Construction



INSPECTION:
August 26-29 9:00am-4:00PM
or by appointment
Bids.com



IL License No. 441.001942
SALE SITE PHONE: 319-551-9407
ONLINE TIMED AUCTION

www.bicauctions.com

Online Bidding at www.bicauctions.com

Follow
Me.....

**To The 3rd Annual
Lend A Wing Benefit Golf Tournament!**
Saturday, October 5, 2013
Lancaster Country Club
For Details: www.hawkeyetrader.com/lendawing

PRECISION
EQUIPMENT

www.precisioneq.com



2000 JD 9400
DLS, 8046 Hrs
#46409 FA
\$69,500



2011 JD 8235R
MFWD, DLS, 3 Pt., 640/1000 PTO,
7" Clear Touch Display, 536 Hrs.
#4284 WI
\$171,983



1993 JD 7800
MFWD, DLS, 3 Pt.,
8,600 Hrs.
#47091 WI
\$48,000



2000 JD 9200
DLS, 1000 PTO, 3 Pt.,
6,188 Hrs.
#47549 HO
\$87,642



2007 JD 9760 STS
2WD, Premium Cab, 42" DLS,
36 Month Waiver, 1398/1005 Hrs.
#39320 MI
\$161,900



2005 JD 9760 STS
2WD, 42" DLS,
36 Month Waiver, 2076/1150 Hrs.
#39292 DU
\$127,750



2010 JD 9670
DLS, Guidance Ready,
36 Month Waiver, 783/606 Hrs.
#39430 WA
\$220,750



2012 KD S660
PRWD, JD Link, 38" DLS, 36
Month Waiver, 551/397 Hrs.
#43826 ME
\$275,000

TRACTORS

YEAR	MAKE	MODEL	HOURS	FEATURES	STOCK#	PRICE	LOCATION
08	JD	9530T	1790	36" TRK, XENON	39354	\$255,000	MU
12	JD	9510R	441	DLS, 7" TCH SCRIN DISPLAY	45359	\$298,900	FA
12	JD	9460R	288	DLS	44989	\$250,000	WI
12	JD	9460R	581	CAB DLX CMMND VIEW II, DLS, JDLNK, 7" CLR TCH DISPLAY	44990	\$250,000	WI
12	JD	9460R	519	CAB DLX CMMND VIEW II, DLS, 7" CLR TCH DISPLAY, JDLNK	44991	\$250,000	HO
13	JD	9460R	100	DLS, GUIDANCE RDY	47395	\$281,100	WA
11	JD	9430	325	DLS, XENON, 4SCV, NEW TIRES	46737	\$249,000	FA
12	JD	9410R	900	DLS, PTO	45362	\$259,782	FA
12	JD	9360R	667	DLS, PTO, 3PT	44993	\$240,000	MU
12	JD	9360R	233	DLS, PTO, 3PT	44992	\$240,000	ME
10	JD	9330	893	DLS, PTO, 3PT, XENON	43656	\$228,652	DU
10	JD	9230	600	DLS, 4SCV, XENON	47393	\$200,250	WA
02	JD	9220	5345	DLS, PTO	39301	\$113,500	ME
81	JD	8630	7563	SYNCR0, DLS, PTO, 3PT	44394	\$18,000	MU
11	JD	8335R	535	PREM CAB, MFWD, DLS, JDLNK, 3PT	45139	\$257,637	WI
10	JD	8320R	2500	MFWD, DLS	45985	\$207,466	DU
11	JD	8310R	525	MFWD, DLS, JDLNK, 7" CLR TCH DISPLAY	44460	\$235,000	WA
11	JD	8310R	498	MFWD, DLS, JDLNK, 3PT, 7" CLR TCH DISPLAY	45370	\$248,099	FA
11	JD	8285R	578	MFWD, DLS, 7" CLR TCH DISPLAY, 540/1000PTO	44283	\$206,052	DU
12	JD	8260R		DLX CAB, MFWD, DLS, 7" CLR TCH DISPLAY, 540/1000PTO, JDLNK, 3PT, 47461	\$198,600	WA	
11	JD	8235R	539	DLX CAB, MFWD, DLS, JDLNK, 7" CLR TCH DISPLAY, 3PT	47551	\$167,604	HO
12	JD	8235R	644	MFWD, DLS, JDLNK, 7" CLR TCH DISPLAY, 3PT, 540/1000PTO	45371	\$209,500	FA
f	JD	5220	1132	2WD, SYNCR0	46525	\$14,723	MU
79	JD	4840	6008	2WD, DLS, 1000PTO	47322	\$19,500	DU
81	JD	4840	8213	2WD, 3PT, DLS	47495	\$18,353	DU
	JD	4630	7200	2WD, DLS	47425	\$15,000	WI
78	JD	4020	4982	2WD, SYNCR0, SINGLES	44904	\$5,500	WA
11	MF	8670	965	MFWD, IVT, DLS	45687	\$178,500	WI

COMBINES WITH 36 MONTH WAIVER

YEAR	MAKE	MODEL	ENG/SEP	FEATURES	STOCK#	PRICE	LOCATION
2008	JD	9870STS	1225/723	PRWD, AUTOTRAC RDY, 42" DLS	39209	\$208,275	MU
2010	JD	9770STS	897/604	2WD, PREMIER CAB, 38" DLS	39605	\$263,042	FA
2010	JD	9770STS	848/573	PRWD, PREMIER CAB, 42" DLS, COMMD TOUCH	39321	\$235,900	WI
2009	JD	9770STS	934/767	2WD, PREMIER CAB, 42" DLS	29780	\$226,750	WI
2010	JD	9770STS	976/712	PRWD, DLS	39494	\$233,900	FA
2010	JD	9770S	812/594	PRWD, DLS, GUIDANCE RDY	43022	\$245,188	HO
2011	JD	9770S	753/505	DLS, PRE CAB	44110	\$253,464	DU
2008	JD	9670STS	1226/874	2WD, PREMIUM CAB, 42" DLS	39987	\$177,900	WI
2007	JD	9660STS	1602/1151	PRWD, PREMIUM HDR CNTRL, 42" DLS	42621	\$151,500	FA
2003	JD	9650STS	2867/1893	2WD, 42" DLS, DLX HDR	45442	\$98,422	ME
2010	JD	9770	961/618	2WD, PREMIER CAB, 42" DLS, AUTO SELF LEV SHOE	29957	\$240,500	DU
2008	JD	9770	1632/1105	2WD, PREMIER CAB, 42" DLS, PWR TAILBRD	44130	\$183,902	MU
2009	JD	9670	959/706	PRWD, PREMIER CAB, 42" DLS, XENON	39423	\$202,500	ME
1991	JD	9600	3814/2801	2WD, 38" DLS	41991	\$37,500	WI
1990	JD	9600	3000/2400	PRWD, DLS	43593	\$42,790	MU
2001	JD	9550	2050	2WD, LEVEL LAND	39578	\$88,315	WA
2000	JD	9550	2710/1840	PRWD	44461	\$84,580	ME

FALL TILLAGE

YEAR	MAKE	MODEL	FEATURES	STOCK#	PRICE	LOCATION
1995	JD	712	RIGID, 9 SHANK DIS CHISEL	45300	\$8,750	WA
	JD	510		45367	\$11,475	MU
2003	JD	512	24" BLADES	45705	\$22,500	ME
2004	JD	512	7 SHANK, 24"X256" SOLID, 18" FINISH BLADE W/ SCRAPERS	39644	\$26,000	WA
2007	JD	512		45140	\$36,800	MU
2012	JD	512	7 SHANK, 7" PTS, CUTOUT BLADE ON FRNT GANG	47392	\$35,000	WA
	JD	2700	PARABOLIC CUSH-TRIP 7STD, RIGID BLADE MNT	17671	\$23,500	ME
2001	JD	2700	10" LASER RIPPER PTS	45872	\$17,500	HO
2008	JD	2700		45182	\$29,900	WI
2006	CASE	MRX 690	5 SHANK	45481	\$25,000	FA
	UNVERFERTH	112		47873	\$6,000	WA
	DMI	527		47944	\$8,500	ME
2008	LANDOLL	730/27		4581	\$23,500	WI
2008	LANDOLL	2327		47950	\$23,500	WI
2000	M&W	1475	RIPPER, EARTHMASTER 5 SHANK	13865	\$12,500	WI

*With Approved Credit When Financed Through John Deere Financial

DURANT 2375 Yankee Ave. 888-955-5570
FAIRFIELD 2808 W. Burlington Ave. 800-321-4020
BOUGHTON 405 Denning St. 800-373-2370
MEDIAPOLIS 12568 190th St. 888-985-2173
OTTUMWA 804 S. Madison 641-682-4683
WASHINGTON 2495 Hwy 92 E 800-803-9805
WINFIELD 600 Hwy 78 800-287-1775
MUSCATINE 3309 Lucas St. 888-264-3276

FOR SALE: Quarter Horse,
Good Well Broke, Trail Riding
Horse. Gray 10' Years Old,
\$800. Memphis, MO.
573-881-5169 8-30

FOR SALE: 9yr Old Quarter
Horse Mare, Quiet & Gentle,
Good Beginners Horse,
Anybody Can Ride Her, \$800
OBO.
641-664-3453 8-23

FOR SALE: Sorrel Mule 57"
Gelding, Anybody Can Ride It.
660-216-3685 TFN

FOR SALE: Guernsey/Jersey
Cross Cow Bred To Guernsey
Bull, \$850; Guernsey Cow With
Bull Calf, \$650; 2 1/2 Month
Old Guernsey/Angus Cross
Heifer \$325; Bull Bottle Calves;
Floral Sofa/Hide A Bed, \$75.
Linda Axtell, Drakesville, Iowa.
641-722-3332 Or
641-208-0172 8-23

RENT A HORSE & RIDE: 2
1/2 Hr. Guided Forest Trail
Ride, \$35 Each. Open 7 Days
A Week. Reservations.
319-878-3596 8-23

**FARMER'S
COUNTRY MARKET**

Chopped Ham
\$1.39 per #

Oven Roasted Turkey Breast
20#
\$10.00

Individually Wrapped Sliced American Cheese
\$2.05
12oz.

CoJack Cheese
\$2.49
Per #

NEW GROCERY LOAD JUST ARRIVED

White Sugar
4#
\$1.69

18786 200th St • Bloomfield, IA 52537 • VM: 515-830-2971
Open Mon - Sat • Closed Sun.

AUCTION

SATURDAY, AUGUST 31ST, 2013, AT 11:00 A.M.
FAIRGROUNDS COMMUNITY BUILDING • WINTERSSET, IOWA

HOUSEHOLD: Lazy Boy recliner; Lazy Boy double rocking loveseat; 3-drawer chest; wooden padded couch, loveseat & chair w/ottoman; 2 end tables; coffee table; kitchen table w/4 padded chairs; wicker rocker; dresser w/mirror; floor model jewelry chest; table lamps & more.

TOOLS & MISCELLANEOUS: Toro Pro Line 36" cut walk behind gas mower, used very little; gas pushmower; 1 bottom plow for garden tractor; Griswold alum coffeepot; Mantis tiller; Cast iron tank heater; large saw blade; steel wheels; stainless steel shelving; metal ammo box; Wagner Cast iron skillet; footed cast iron pot; wooden pulleys; old wrenches; galv buckets; wooden ladder; tractor seat; sev sections of 32" tall by 7' cast-iron yard fencing; loose hay barn forks; other decorator yard or porch pcs; 4 JD metal planter boxes; 1 section of harrow; round JD planter boxes; JD yard windmill & more.

ANTIQUES & COLLECTIBLES: Toys; collector pins; silk clothes; engine & one other car from an early Lionel wind-up train; Marx cattle toy & more.

WINDMILL: 34' complete windmill in excellent condition.

GASOLINE MEMORABILIA: Never used double-sided Nash Service & Parts sign w/orig hanging bracket; double-sided red & white Phillips 66 sign w/orig pole, bracket & base cover; 2 nice framed for gas station signs & 1-12' pole; 2 nice Standard Oil glass globes; 2 gal Penn Seal Motor Oil can; Conoco, Standard, Phillips & other tins and buckets; ISO-VIS, JB Roeds, Standard & sev other oil bottles; 18 5 gal oil cans; Standard brass padlocks; Jo Blacks for a micrometer testing; gas pump whiskey decanters; gasoline pen & pencil set; old Petroleum road maps; tank gauge; 1965 Motors Repair Manual; 1946 Ford & Mercury Parts Manual; Quaker State & Amoco table lamps; 1913 Texaco Blue Book Vol. 5 Mississippi to Pacific Coast; sev large oil decals; sev Ertly die-cast petroleum trucks; gas related caps; new motor oil jackets; metal thermometers; adv rain gauges; McCormick Deering Farm Machinery & Implement Claremont, Minnesota oil can; Many other gasoline items.

CAR: 1992 Chrysler LeBaron; 2 dr convertible, loaded w/185,000 miles.

TERMS OF SALE: We must see proper ID in order to give out bid numbers. We accept cash & good checks only. We are not responsible in the case of accident or theft.
Thank You.

HARTMAN AUCTIONEERING
Steve Hartman 515-468-7857 • 515-462-4584
www.stevenshartmanauctioneers.com



The Hawkeye Trader

Office Will Be Closed on

Monday, September 2nd.

FOR SALE: 2 Yr. Old Red Polled Shorthorn Bull, Light Service As Yearling.
641-680-0892
ETFN

FOR SALE CORRAL PANELS: \$60 And Accessories. Free Replacement If Anything Gets Damaged. Made From Schedule 40.
816-507-3116 Or
816-898-0234 9-13

FOR SALE: Angus Bulls, Large Selection Performance & Quality, Gentle, Ready To Go, Can Deliver. Wachter Balk Angus.
641-891-3854 TFN

 2010 Bobcat CT 225, 4x4 311 Hrs, 7' Blade & 72" New Holland Finish Mower \$9,900	 JD 770 4WD, Good Paint, 1100 Hrs. w/Blade, Has 3 PTO! \$7,000
 2002 L3410 Kubota 882 Hrs., LA 481 Loader, 35HP \$13,000	 2000 M6800 Kubota 4WD, 68HP, 1200 Hr., Bush Hog, M446 Loader & 7' Blade, Tires 50% \$18,900

Cell 660-216-1500



Steffes Auction Pavilion • 605 E. Winfield Avenue

AGIRON MT. PLEASANT, IA

AUCTION

THURSDAY, SEPTEMBER 12, 2013 at 8:02AM

View Website For Complete Listing, Sale Order & Pictures



65+ TRACTORS: '89 CaseIH 7130 MFWD; '87 CaseIH Mag. 7140 MFWD; '88 CaseIH 9150 4x4; '85 Case 4490, 4x4; '81 JD 4440; '70 JD 4020, diesel, restored; '67 JD 3020; '11 MF 2660 MFWD w/ Ldr; '80 IH 1586 MFWD; IH 1486; IH 756; Farmall 806; IH 574 utility; IH 706; IH 560; '90 Ford TW35 MFWD; Ford 800; AC 185; AC 7000; AC 190; MF 1135; Deutz 30-06; White 4-150



Antique Tractor Collection
Karl & Patty Messer
319-385-1566: IH 650; IH McCormick WD-9; IH McCormick W-6; Farmall A, B, B Cultivision, Super C, H, M; Farmall F-20, F-30; McCormick Deering 10-20; JD 520; AC CA & WC; Ford Jubilee & 8N; '74 IH 1600 truck; '76 Jeep Mail carrier



ANTIQUE TRACTORS: '59 JD 430; (3) JD A's, B; JD 60, 50, 40; IH 350, Super M, MD, H, F-14; '50 MM ZA & UT 100A



UTILITY TRACTORS: '09 JD 3520 w/Ldr; '08 Farmtrac DTC300, MFWD; '04 Farmall DX24 MFWD; Yanmar 135



18 COMBINES: '04 JD 9760 STS, PRWD; '00 JD 9750 STS; JD 9600, 9500, 8820 Titan II, 7720 Titan II, 7720, 6620; CaseIH 2388, 1688, 1680, 1660, 1440, 1460; '96 NH 1R98

30+ HEADS: CaseIH 2212, 1083, 1063; '07 Geringhoff 12R30; JD 893, 643, 444; IH 1063, 983, 963; JD 935F, 930F, 930, 920, 918, 220, 216, 653, 653A; CaseIH 1020 35', 30', 25'; '95 NH 973 25'

12+ PLANTERS - DRILLS: '96 Kinze 2600 16/31 planter; '96 Kinze 2700 16R; Ryan 6186 White 16x30

EXCAVATORS - DOZER - SCRAPER: '00 Case CX160; Kobelco SK160LC; Bantam excavator, Cat D5; Cat 80 hyd. dirt scraper

BACKHOES - SKIDLOADERS: '01 Case 580 SM 4x4; '97 Case 580 SL 4x4; '06 Cat 277B track loader; '06 Mustang 2086; '01 JD 260; Case 1816B; New Skidloader Attachments

TILLAGE: DMI Tigermate, 34' field cult; McFarland 50 disk harrow; Bigham Brothers VersaTill 8 shank ripper; Landoll 8725; 25' soil finisher; Finishers, Field Cultivators, Rippers & More!!

LAWN MOWERS - GARDEN TRACTOR PULLER: JD x720's, x700, x485, x475, 62" deck, 538 hrs.; JD 212 pulling tractor, JD 140 garden tractor w/ tracks

SEMI - GRAIN TRUCKS - BULK TRUCKS - TELEHANDLER - FORKLIFTS - BATWING - MOWER CONDITIONERS - BALERS - RAKES - GRAIN CART - WAGONS - SPREADERS - GRINDER MIXER - SILAGE EQUIP - AUGERS - 3pt. & SMALL EQUIP - VEHICLES - ATV - LIVESTOCK EQUIP - SHOP EQUIPMENT

CHECK-IN DATES & TIMES

Wed., Aug. 28th thru
Fri., Aug. 30th • 8am-5pm

Sat., Aug. 31st • 8am-Noon

NO CONSIGNMENTS
on Mon., Sept. 2nd

Tues., Sept. 3rd thru
Fri., Sept. 6th • 8am-5pm

LAST DAY TO CONSIGN
Sat., Sept. 7th • 8-Noon

Sales tax applies.

\$35 pc. per titled item.

All items to be removed
within 7 days.



Machinery sells at 9AM
4 RING AUCTION

YOU MAY STILL
CONSIGN

319.385.2000 STEFFESGROUP.COM

FOR SALE: Servicable Age Limousin And Lim-Flex Bulls, Low BW's, Excellent EPD's, Gentle Gand Fed. Jacksonville, MO.
573-335-0979 Or
660-295-4546 9-6

FOR SALE: Columbia Rams Bred For Fast Gain Ability. Raised Without Creep, Hand Fed, Make Money With Premium Columbia Wool Again, Also Yearling Ewes!
660-947-3404
11-22

FOR SALE: 50 Fancy Katahdin Ewe Lambs Will Make Excellent Mothers, \$175 Each.
573-642-0505 8-30

RT Auto

515 S. Washington St. • Bloomfield, IA 52537

641-664-3000

 \$18,600	<p>2009 Chevy Traverse LT Fully Loaded, Leather, Backup Camera, 50K</p>
 \$8,900	<p>2006 Chevy Impala SS 78K, Prior Salvage</p>
 \$4,000	<p>1987 Toyota 4x4, Manual, Lifted, 108K</p>

JUST IN

1997 Ford Expedition
4.6, 175K, 4x4
\$2,650

2001 F350 Roll Back; 18Ft. Bed, 7.3 Diesel, 6 Spd. Manual, 4 Dr., Crew Cab, 143K **\$18,500**

Ryan Fowler
fowler_ryan@live.com

LEWIS COUNTY, MO LAND AUCTION

172.2 SURVEYED ACRES • 2 TRACTS

Sale to be held at the Centerstone Inn (Formerly the Comfort Inn), 1701 Oak Street, Canton, MO

SAT., SEPTEMBER 21ST • 12:00 P.M.

EXCELLENT HUNTING/RECREATIONAL ACREAGE! HARDWOOD TIMBER! • TILLABLE CROPLAND!

Land is located in Section 20, T62N•R8W, Reddish Township, (approximately 5 miles NE of Lewistown, MO or approximately 35 miles NW of Quincy, IL). Land represents excellent hunting/recreational acreage, hardwood timber and tillable cropland (currently in CRP). These predominantly wooded tracts are located along State Hwy. Y and offer some of the best whitetail deer and wild turkey hunting in northern Missouri.

GARY & KAREN NEWT

CLOSING & TITLE WORK BY: OAK HILLS TITLE COMPANY
DENNIS W. SMITH • 307 LEWIS ST. • CANTON, MO • PH: 573-288-4461

FOR ADDITIONAL INFORMATION CONTACT:

BILL FRETWELL AT 660-341-7735

ADDITIONAL INFO. AVAILABLE ONLINE - SCAN THE CODE, OR VISIT:

www.sullivanauctioneers.com

Sullivan Auctioneers, LLC • 217-847-2160 • Lic. #444000107



2007 Yamaha
1300 V-Star
Touring,
4K Miles,
Windshield,
Bags,
Sissy Bar,
Floor Boards,
Must Sell!

\$7,395

C&C Cycle
Chariton, IA • 888-475-2243
www.cc-cycle.com

CATTLE CORRAL PANELS:
70 Lbs, 12' 1 3/4" Pipe, Powder
Coat Paint, \$73 Each. Wes
Sebetka.
641-990-1094 TFN

MISC

FOR SALE: Mossberg 835
With BSA Red Dot Sight, All
Chokes Plus M.A.D. MD-1016
.659 And XF Ported .680
Chokes, \$275.
660-462-3638 8-23

ESTATE AUCTION

Saturday, August 24, 2013 • 9:00 AM

Rain Date: August 31, 2013

Location: 7505 Vandalia Dr., Runnels, IA
Directions: Approx. 7 miles east of Des Moines on Vandalia Dr.
1-2 miles north of Runnels school to SE 5th St.,
left on 56th St. turns into Vandalia Dr. - 5 miles.

ANTIQUES: Beautiful claw foot oak table (w/leaves), Edison graphophone (Paris Expo 1900 - St. Louis 1904), antique German china head doll (molded metal shoulders, glass eyes, original clothing), mahogany tables, mantel clock, 2 mission oak rockers, kerosene lamps, pressed back rocker, mahogany rocker, small tables, cuckoo clock, cabinet, wicker furniture stands, cane bottom chairs, old upright piano, "McKlveen" dust pan, pitcher, cream & sugar, 2 glass roosters, carnival, pressed and depression glass, painted plates, crocks, assorted lamps, hull cream & sugar, pictures & frames, shoe stretcher, hand embroidered towels & linens, assorted quilts & comforters, blue mixing bowls, chamber pot, hump back trunk, handmade table cloths & doilies, milk cans, 2 smoking stands, pipe holder & pipes, flat irons, Emerson radio, old jars, Lane cedar chest, double barreled shotgun Ranger Chief, dulcimer.

HOUSEHOLD ITEMS: Magazine rack, display cases, maple table/chairs & corner cabinet, misc. cabinets, matching sofa/chair/ottoman, coffee table, serving cart, microwave stand, computer, scanner & printer, two recliners, pressure cooker, Corningware, blender, Maytag washer/dryer (like new), Maytag refrigerator (like new) ice cooler, 2 bedroom suites.

LAWN EQUIPMENT & TOOLS: John Deere 20 hp, 335 low hours - excellent condition, lawn sweeper, cart, Husker 500D, air compressor, Stihl chain saw, low chains, shovels, spades, rakes, bench grinder, air tank, battery charger, gas generator, wood clamps, Christmas & Halloween decorations.

AUCTIONEERS NOTE:
This sale consists of items from 3 generations, hundreds of other items too numerous to mention.

Lunch served by the Runnels Christian Church

SHIRLEY O'BRIEN ESTATE

AUCTIONEERS: JIM & WARREN BEATTIE
Cherrie Porter Executor • 515-966-2192 Or 515-205-9243

LAND AUCTION

220± Acres • Wapello County, Iowa

Will be offered as
two individual tracts

Saturday, September 7, at 10:00 AM

at the Hedrick Community Center
109 North Main Street in Hedrick, Iowa

For additional information, contact:

John Yeomans, Agent
Iowa City, Iowa

Phone: (319) 325-3080

JYeomans@FarmersNational.com



**Farmers
National
Company**



A-20076

www.FarmersNational.com

Real Estate Sales • Auctions • Farm and Ranch Management
Appraisal • Insurance • Consultation
Oil and Gas Management
Lake Management • National Hunting Leases

Lolli Bros. Livestock Market, Inc.
Macon, Missouri

2-Day Catalog Horse Sale

Sept. 6th & 7th

*Selling 400+ Yearlings, Broodmares, Studs,
Ponies & Riding Geldings*

Selling Saddles- 9am • Horses- 10am

View Catalog at www.lolibros.com

Dominic, Tim, & Frankie Lolli
(660) 385-2516, (660) 651-4024

FOR SALE: 2007 Kenmore
Gas Range, Bisque Color, In
Good Condition, LP Or Natural,
Can Deliver, \$250.
660-462-3638 8-23

FOR SALE: New 8500 Watt,
Gas Powered, Generator,
\$750, Call.
660-651-2438 8-23

LAND AUCTION

68.7± Acres • Warren County, Iowa



Tuesday, September 24, at 2:30 PM

at American Legion Post #391
75 School Street in Carlisle, Iowa

For additional information, contact:

Rod Good, AFM/Agent
Norwalk, Iowa

(515) 250-1119 or (515) 981-0193

RGood@FarmersNational.com



**Farmers
National
Company**



L-1300745

www.FarmersNational.com

Real Estate Sales • Auctions • Farm and Ranch Management
Appraisal • Insurance • Consultation
Oil and Gas Management
Lake Management • National Hunting Leases

sharplessauctions.com 319-351-8888

COMMERCIAL FROZEN FOOD & DRY GOODS @ AUCTION

Wednesday, Aug 28th & Sept. 4th @ 5 PM
(Outside Ring Begins @ 4 PM)

SHARPLESS AUCTIONS COMPLEX

I-80 @ Exit 249, Iowa City, IA 319-351-8888

SEMI-LOAD FROZEN FOOD/DRY GOODS:

10% Buyer's Fee on Food/Dry Goods ONLY: Lg Quantities Pizza, Chicken, Beef, Pork, Turkey, Fish, Lamb, Shellfish, Sandwiches, Desserts, Breakfast, Soups, Breads, Appetizers & Vegetables; Dry Goods Could Include Decaf Coffees, Espresso & Cappuccino, Tea Bases, Pasta, Dessert Toppings, Jellies & Syrups, Seasonings & Sauces, Soup Mixes & Bases, Dressings, Snack Foods, Rice, Juices, Beans, Bread Mixes, Bar Mixes, Cereal & Crackers, Condiments

ALSO SELLING:

FURNITURE; APPLIANCES/ ELECTRONICS; COLLECTABLES/ HOUSEHOLD ITEMS; SHOP ITEMS; OUTDOOR ITEMS; VEHICLES: Check Website Regularly!

CONSIGNMENTS WELCOME WITH MORE ARRIVING DAILY!
The place where EVERY WEDNESDAY is AUCTION DAY!

sharplessauctions.com 319-351-8888

DES MOINES COUNTY, IA LAND AUCTION

TUES. EVE., SEPT. 10 AT 5:00 P.M.

SALE TO BE HELD AT THE PZAZZ CONVENTION & EVENT CENTER, BURLINGTON, IA

600 ACRES± • 6 TRACTS

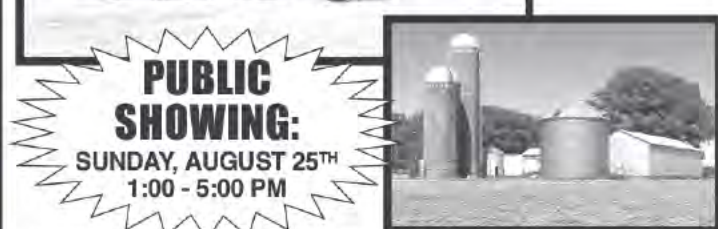

**PUBLIC
SHOWING:**
SUNDAY, AUGUST 25TH
1:00 - 5:00 PM

Land is located in Section 1 & 12 of Flint River Township & Sections 6 & 7 of Tama Township all located in Des Moines County, IA. Land is generally located approximately 3 miles north of Burlington, IA on Irish Ridge Road.

Land represents some of the best improved pasture land in the entire state of Iowa, as well as productive tillable farmland, hunting/recreational tracts and a very attractive ranch style country home with cattle setup and other outbuildings. There are also several potential nice building sites.

PIERCE W. GIFFIN ESTATE

TERESA A. SHAFFER AND THOMAS A. ERICKSON - CO-EXECUTORS

REPRESENTING & CLOSING ATTORNEY: James W. Miller

Cray, Goddard, Miller & Taylor, LLP

205 Washington St., Ste. 300 • Burlington, IA 52601 • (319) 752-4537

Call for a detailed color brochure!

Additional info. available online - Scan the code, or visit:

www.sullivanauctioneers.com



Sullivan Auctioneers, LLC • 217-847-2160 • Lic. 444000107

FOR ADDITIONAL INFORMATION, CONTACT:

Jim Huff at 319-931-9292 or Jeff Hoyer at 319-759-4320

IN BEAUTIFUL DOWNTOWN DILLON, IA
No Sale August 27 or Sept 3, 2013
Next Sale Saturday Sept 7, 2013 at 10:00 AM
for MICA Located on South 18th Ave in Marshalltown, IA.
Watch for Ad.

The auction is conducted by
 **The Auction Corner**
Doug West, Auctioneer
Cell 641-750-5216
Call me to sell one piece or a house full
www.theauctioncorneria.com



FOR SALE: Old Auto License, Model T Jacks, Hot Wheels, Pedal Cars, Pedal Tractor, Bushnell Telescope, Cider Press New, John Deere Farm Toys, Outdoor Train, Walnut Lumber. Noble Farm.
660-342-1941 8-30

BUYING: All Classes Of Firearms. Licensed And Insured. Top Prices Paid, 1 Gun To Whole Collection.
641-895-4480 TFN

Estate Auction
A public auction will be held to settle the estate of the Late Mike Comer. Located in Kellerton, IA off J45, go west on E 6th Ave 4 blocks to N Decatur Street, N 4 blocks to 2nd Street, west 1 block to sale site.
Sunday, September 7, 2013 • Sale time 10:00 AM
Portable Restrooms Roadside Grill

Household: Frigidaire 14 cu ft frost free refrigerator, Maytag auto washer, GE elec dryer, Whirlpool 18 cu ft refrigerator frost free, apt size 4 burner LP gas cookstove w/oven, Amana Radar range microwave, butcher block table w/drawer & knife storage on side, metal base cabinet, 2-4 drawer metal filing cabinets, upright vacuum sweeper, 27" color tv, VCR player, entertainment center w/storage drawer & 2 dr cabinet, oval lamp table, lamp table w/drawer, 2 pillow loveseat, occ chair, rocker recliner, 3 pillow divan, metal clothes rack, table fans, glass frt 6 gun cabinet w/deer etching on glass, 3 drawer chest, Sun heat elec heater in wood cabinet, wildlife pictures deer & ducks, elec tower heater, 4 drawer dresser, table lamps, lg asst of bedding, sheets & blankets, few quilts, pine kitchen tater bin w/chips drawer-bread-onions, blue floral corningware, bowls, Visionware, elec grill, toaster 4 slice, pots & pans, stainless flatware, misc dishes & glasses, Corningware roaster, stainless stock pots, crockpot, elec can opener, hand mixer, elec knife, copper bottom pot, stainless bowls, like new pillow top full size foundation set.

Primitives & Collectibles: 2-1/2 pt milk bottles, wire 2 bottle carrier, Interprise 2173 all metal coffee grinder w/drawer, wooden box coffee grinder, 2-RedWing crockery beater jars w/Kellerton IA adv, cream & green enamel coffeepot & 2 cups, tin match safe w/Kellerton IA adv (Sidwell Hardware), gray enamel skinner, blue enamel colander, enamel teapot, 2-Lodge cast skillet, dasher washers, galv kerosene lamp filler can (nice), tin match safe w/Kellerton Oil Co adv, wooden sq box butter mold, Keen Kutter straight razor, hay hook, 2 bung borers, wooden marking gauge, 2 Keen Kutter meat grinders 22-22 1/2, scythes, hay knives, ice tongs, 2 man saw, lg meat cleaver, Windmill style well pump, metal lawnchairs, iron implement wheels, unusual shop built high wheel bike, galv rinse tub, buck saw, shoe lasp, coal hod, well pump handle, barbed wire collection sm size.

Metal Signs: Swift Feed enamel sign appx 4 ft x 10 ft, enamel Oil Company credit card sign, Coca Cola sign, smaller metal Coca Cola cooler.

Antiques & Collectibles: arcade crystal wall mount coffee grinder (comp), enamelware pcs, old metal utensils, can openers, egg beaters, ice chippers, set of celluloid harness spreaders, box top kraut cutter, meat cleaver, wooden handle Kellerton IA adv can opener Treichler Bros Lumber Co, enamel topped kitchen table w/pull out leaves w/stenciling in center & all 4 corners, green handle egg beater, tater masher, butcher steel, Depression Era china hutch w/storage below, wooden dish cupboard w/stenciling on glass, open slant frt desk, blue salt glaze bed pan w/chip, painted wash stand w/towel bar & comb case, Strongberg Carlson oak case long box wall crank telephone comp (nice), printers tray full of miniatures, nice key wind tin fire chief car (Lupor 6 1/2" long, 1950s), Tootsie Toys & Hot Wheels Cars, metal cigarette case w/built in lighter, broad axe, brown top crockery jug.

Antique & Collectible Furniture: glass claw & ball footed organ stool, brass base & marble topped rotary dial telephone stand, curved slide glass sq door china hutch, very ornate iron bed w/clusters w/heart designs 5 ft headboard, nice foot board to match, very ornate & nice, very ornate full size Depression Era bedstead w/4 poster style w/pineapple finials, 3 legged organ stool, oak hall tree, very ornate marble topped 1/2 table entry or hallway table nice, oak high boy 5 drawer chest w/bowed front serpentine top, oak drop leaf table, mixed wood kitchen cupboard w/glass front w/top rail & applied decorations, very neat Edison table top cylinder Victrola hand crank phonograph works, extra cylinders, oak commode w/towel bar, wooden cylinder churn w/some stenciling, 2 leaded glass stained glass windows, neat parlor chair w/old man of the North in back, wooden wardrobe w/mirrored door & ornate trim, oak step back kitchen cupboard w/glass shelves & glass front, Jersey Grain Co splint wood utility caddy, 5 drawer Depression Era chest, humidior cabinet, oak 3 drawer dresser w/mirror.

Tins & Collectibles: 5 gal brown top buckeye crockery jug, Hamms metal cooler, 2 wheel cast hog oiler, unusual cast iron turn right sign, Dazey 3 qt glass churn marked top & bottom w/screen & wooden paddles, My Wife's syrup tin, Manor House Coffee tin, Union Leader cut plug tin, Oceanic Union Made cut plug tin, Maxwell House coffee tin, very unusual Cloves tin box.

Gun: Winchester Model 190 semi auto 22 cal rifle.

Car to sell after real estate: 2001 Chrysler Sebring LX, 4 dr, 2.7 liter, 6 cylinder car runs & drives great 32 MPG.

Tools: Dewalt 14" chapsaw, pipe wrenches, adj wrench, C-clamps, air bubble, bolt cutters, spades, double bit ax, chain boomers, asst of small hand tools, lawn & garden tools-shovels, hoes, rakes, etc.

Misc: concrete bird bath, hose reel & hose, post augers, masonry tools, alum scoops, 2 wheel hand truck, bird feeders, 6 ft yard windmill, sm repro hand well pump, Makita elec sawsall, come-a-long.

Traps: large offering of No 1-No 1 1/2 foot & jump traps, catch alive trap, unusual small trap, fishing poles, Simons red line 12 x 50 binoculars.

Collectible Glassware: Frankoma pottery pcs to include duck planter, bowls, planter & tray, red bowl 39, rooster hot plate 94TR, pitcher & 5 tumblers 5L, green crockery planter, jewelry Christmas tree, pattern glass covered butter, Iris & Herringbone candlestick holders, pitcher & vase in marigold Carnival Iris & Herringbone, ballerina green Depression C&S w/tray, Frankoma boot toothpicker, black boy & girl S&P shaker set, pattern glass demi sweetheart oil lamp, china toothpicker w/Dutch boy & girl, pattern glass oil lamp, costume jewelry, plastic chuckwagon s&p w/Kellerton IA Oil Co, Kellerton centennial plates, Grand River, IA plates, Creston IA plates, 13 Frankoma Christmas plates 69-74-1985, US Pottery pitcher & basin.

Indian Axes: 3/4 groove Indian axe, smaller 3/4 groove Indian axe, game balls, medicine grinder, 1900 Indian hd penny made into necklace.

Pocket Watches: Remington pocket watch, Grandpa pocket watch w/chain, Cedar Creek pocket watch w/pocket knife in box, monkey mechanical bank, Germany harmonica.

Deer Racks, Bull Horns, Kellerton Advertising: tackleboxes w/tackle, walking sticks, bull horns, deer racks, elk rack, Kellerton State Bank 1909-1910 savings book, Kellerton History Book A History to 1981, Lionel-Porter microscope in metal case.

Real Estate to sell at 1:00: modern 2 bedroom home wood frame sitting on corner lot, 2nd Ave & Ringgold Street, nice shade trees, interior of home consists of kitchen, bathroom w/tub, laundry room, living room, dining room, walk thru pantry w/built in cabinets, 2 bedrooms, walk through closet, covered front porch, back porch, natural ornate wood trim throughout home, 220 window AC, gas hot water heater, LP gas furnace, partial basement w/outside entrance, covered attached patio car port combination, 1-smaller outbuilding, concrete driveway, home is very liveable needs a little TLC but very comfortable home, if interested or to view the real estate, please call Mark at 641-414-3914 for an appointment.

Terms: 15% down day of sale, balance due in 30 days or less, to be settled at the office of James Pederson, Mt. Airy Iowa.
LP Tank: 500 gal LP tank to sell separate.

Mike Comer Estate
641-414-3914
Mark Comer Executor of Estate
Terms: cash, check w/proper ID. Nothing removed until settled for. Not responsible for theft, accident or inadvertent errors in advertising. Statements made day of sale take precedence over printed material.
Sold by: Fosters Auction Service
Ridgeway, MO
Auctioneers: Larry Foster & Norman Ropp
660-872-6711 • cell 660-868-1124
Full listing on web w/pictures **www.Missouri-Iowa classifieds.com**

FARM MACHINERY CONSIGNMENT SALE

DreamIron

Consignments Wanted Tractors, planting and tillage equipment, harvesters, trucks, construction equipment and other good quality farm equipment. Consign 1 item or an entire estate.

We have partnered with the powerful TractorHouse to simulcast this auction online.
Bidders onsite and off site will bid at the same time to compete for your equipment.

Advertising deadline August 31 • Sale Date Thursday, September 19, 2013
To be held at the Rodeo Grounds, Lenox, IA
Trucking available if you can not move your consignments.

For info. or to consign call us Toll Free **(855)376-3478**
See our website online at **www.DreamIron.com**
We hope you'll come join us for our first Onawa DreamIron event.
Auctioneers Jason Smith and Chad Bals 101 S. Noyes Street, Mondamin Iowa 51557

Your Hawkeye Trader
BEST COVERAGE • BEST RATES!

4% Mortgage Money
Purchase Or Refinance,
CALL 573-303-5520
www.delinefinance.com

GREEN CITY LIVESTOCK MARKETING, LLC
PO BOX 207 • GREEN CITY, MO 63545

NEXT SALE
SPECIAL CALF & YEARLING SALE
WEDNESDAY, AUGUST 28, 2013 • Starting At 9:00 A.M.

At the Special Calf & Yearling Sale Wednesday, August 14, 610 Cattle Were Sold.
Feeder Steers & Heifers Over 500 Lbs \$3.00 to \$5.00 Higher.

STEERS	Mark Allen	428 Xbred	150.00
Clint Vanatta 396 Ang	212.00	Jim Seidel 523 Ang	168.25
Jim Seidel 440 Ang	192.00	Gary Perkins 547 BBWF	158.50
Jim Seidel 530 Ang	184.50	K Bar B Ranch 567 BBWF & Xbred	167.50
Gary Perkins 535 Ang	177.50	H R Stasney Sons 584 BBWF	168.00
Randall Hobbs 545 Ang	168.00	Chris Dickel 595 Ang	165.00
Lonnie & Kim Salter 594 BBWF	180.75	Jake Shermuly 622 Ang	156.00
Jim Seidel 609 Ang	176.00	Parsons & Foster 701 Xbred	152.50
H R Stasney & Sons 638 Ang	170.00	K Bar B Ranch 710 BBWF & Xbred	158.00
Larry Holmes 642 Ang & AngX	171.00	Parsons & Foster 741 Xbred	148.50
Jake Shermuly 650 Ang	158.50	Mike Foster 745 Ang	131.50
Parsons & Foster 656 BBWF	165.00	Lonnie & Kim Salter 767 Ang	150.00
Paul Hobbs 700 Xbred	159.00		
Lonnie & Kim Salter 713 Ang & AngX	169.75	SLAUGHTER COWS	
Larry Holmes 754 Ang & AngX	165.00	High Yielding	85.00 to 89.25
Dennis Phelps 770 Ang	154.00	Boning & Breaking	71.00 to 79.50
Mike Peavler 798 Ang	146.00	Low Yielding	64.00 to 72.00
HEIFERS		SLAUGHTER BULLS	79.00 to 97.00
David Campbell 260 Ang	184.00		

OUR SLAUGHTER COW MARKET IS ONE OF THE HIGHEST IN NORTHERN MISSOURI WITH FIVE SLAUGHTER COW BUYERS ON HAND AT EVERY SALE

GREEN CITY LIVESTOCK MARKETING LLC, IS YOUR TOP MARKET FOR ALL CLASSES OF CATTLE. WE VALUE AND APPRECIATE YOUR BUSINESS.

Visit Our Website At: www.greencitylivestock.com

For MDA - USDA Market Report Call 573-522-9244
Patty Foster Office Manager 660-874-4146
Darren Hodgen 573-999-3252 • Kevin Lair 660-216-2575
Steve Evans 660-375-2545 • Stan Morehead 660-626-6067
Chuck Daniels 660-626-7621 • Steve Frazier 660-626-7066 • Kraig Mort 816-465-0787

REAL ESTATE AUCTION

FRIDAY, AUGUST 30, 2013 • 5:00 PM

SALE TO BE CONDUCTED AT THE PROPERTY LOCATED
104 SOUTH BIRCH STREET, OTTUMWA, IOWA

Corner of Birch & E. Second Street OR 1 Block off of E. Main Street
 Auction Signs Will Be Posted

REAL ESTATE: This property consists of a 3-bedroom, ranch-style modular home, constructed in 1997. This home has a large living room & enhanced kitchen with adjoining dining area as well as an oversized master bedroom, two full baths & den. This dwelling has 1,400 square feet of living space with open front porch and enclosed rear deck. There is an attached 27'x34' 2-car garage, all of which is situated on an oversized lot measuring 100'x140'. This beautifully landscaped lot has paved drive, is close to schools and the downtown area.

TERMS: 20% down day of sale, balance in cash upon delivery of a Warranty *Deed*, accompanied by Abstract of Title showing merchantable title. Real estate taxes will be pro-rated to possession date, possession given upon settlement.

REAL ESTATE WILL SELL PROMPTLY AT 5:00 PM

For further particulars or an appointment to inspect the property,
 please call the auction company: 641-682-5465.

Announcements made day of sale take precedence over any advertising.

WILLIAM L. & JUDITH A. MILLER, OWNERS

Auctioneers:
 Jim Kosman
 Roger Clingan
 Todd Carroll

AL MARTIN REAL ESTATE & AUCTION CO.

307 Church Street
 Ottumwa, Iowa
 641-682-5465
 www.almartinauction.net

Tourette Syndrome Awareness



Iowa Tourette Syndrome
5K Run, Walk or Tic

Saturday, August 31, 2013

Whispering Pines Events Center

18356 222nd Street Keosauqua, IA

Registration at 10AM - 5K Starts at 11AM,

on J40 Blacktop Rd. Family Fun!

Starts at Noon.

Join us for a day of fun as we raise money for kids to go to camp and TS research!

Concessions, Silent Auction, BANDS Two Pony Blues, Captivating Keyboards Bands, Kid Games include Cake Walk, Face Painting, Duck Pond, Lollipop Tree, Dart Toss, Fishing Game, Petting Zoo, Bounce House & MORE.

**Early registration is encouraged and includes a t-shirt. Register at:
<http://www.tsa-usa.org/teamtsa/>
 Form a team or donate ...
 Every dollar will help!**

AUCTION

SUNDAY, SEPTEMBER 8, 2013 • 12:00 NOON

SALE TO BE CONDUCTED AT THE PROPERTY LOCATED
702 GLENWOOD, OTTUMWA, IOWA
 Auction Signs Will Be Posted

REAL ESTATE: This property consists of a 2-story, 4-bedroom home, with large eat-in kitchen, big living room, bedroom and half bath plus huge family room, all on the main level. Open staircase leads to upper level containing 3 bedrooms plus full bath. This home has nearly a full basement with near new heating system, large open-air deck, vinyl siding and 3-year old roof. Located on a corner lot in an excellent South location.

TERMS: 20% down day of sale, balance in cash upon delivery of a Warranty *Deed*, accompanied by Abstract of Title showing merchantable title. Real estate taxes will be pro-rated to possession date, possession given upon settlement.

For further particulars or an appointment to inspect the property,
 please call the auction company: 641-682-5465.

Watch future publications for a complete sale ad of vehicles & equipment to be sold also.
Announcements made day of sale take precedence over any advertising.

MANUEL MARTINEZ, OWNER

Auctioneers:
 Jim Kosman
 Roger Clingan
 Todd Carroll

AL MARTIN REAL ESTATE & AUCTION CO.

307 Church Street
 Ottumwa, Iowa
 641-682-5465
 www.almartinauction.net
 Find us on facebook at AlMartinRealEstateAuctionCo

ESTATE AUCTION

THURSDAY, AUGUST 29TH • 5:00 PM

Located at: 313 North 5th, Oskaloosa, IA. Watch for Signs.

TOY TRACTOR & IMPLEMENT COLLECTION (APPROX. 283 ITEMS): (5) Oliver row crop; 880, 2 row crop 60s; Lions Club IFFA; (18) A.C.s; D19; G6; W.D. 45; 2317; 7060; model 1203; 8030; 8010; 190XT; 7045; 7080; STKND0560 w/blade; A.C.; A.C. air vents; (6) M&Ms; G750; Twin City; VTE LP gas; (2) V; cast iron; (5) Fordsons; 1929 w/man; S.E. E27; (1) Ferguson T.E. 20; (4) New Hollands; T.C. 330; 3930; (2) TR85 combines; (9) Whites; 210 Red Stripe; 160; 180; (3) 135s; 155; (5) Hestons; (2) 980 DT; (2) 1380s; 980; (7) Massey Ferguson; 590; 4880; 2805; 1105; model 44; 4225; (5) McCormick Deerings; MTX 150; M; 15-30; (2) w/men; (19) Farmalls; MTA; 560; 656; 300; H; F20; A; 706; 1923; 350; 350 WF; McFarmall; 656; 300; Mac Deering Farmal; 28 I.H.; vertical gas engine; (2) Tri; 816 kerosene; 460 grove; 460 utility; 1586; Cub 5120; payload; 5288; 5088; 6388; 784; (21) Case; 1929; (2) 600; DX 33; DC 3; 3294; 632 vac; 2594; (2) 9150; 4894; 6388; 2590; 1690; 2290; 4890; (2) 2294; Case Agri King; Case steam engine; (19) Fords; 8N; 621; Golden Jubilee; 901 Selecto speed; 8630; 1929 cast w/man; (4) 4600s; (4) 7710s; (2) FW 60; (2) 8000s; 8600; (62) John Deeres; 4250 w/cab; 950; G.P.; Bank; (2) molded; M1; 2098; D; 4310; (2) 60s; A; 40; A Golden Man; G; 8650; 4430; 4850; 4040; 6430; 8530; 8640; 5020; 7313; 2471; 8530; 9420T; 9400; 8220; K9 dirt scrapper; 50; many 1:32nd cars & trucks; Waterloo Boy; model A; 9420T; 94204; 60.

MISC: True scale; Hubley; Challenger; Cockshutt; Massey Harris; Coop; balers; plows; spreaders.

APPLIANCES & FURNITURE: Frigidaire city gas stove; Whirlpool washer & matching elec. dryer, approx 6 yrs old; round pedestal bar w/ matching swivel stools; Phillips 32" flat screen TV, 4 yrs old; Bose CD player & sound system; TV stand; (2) book shelves; glider rocker & foot stool; 6" book shelf; futon couch; glass top patio table w/4 chairs; 4 drawer night stand; carton wheels; patio chairs; easy chair.

TOOLS: McCulloch power washer; Tradesman compound miter saw on table; Tradesman 10" tablesaw; Power Mate air compressor; Craftsman 24" elec start snowblower; elec B.D. lawn edger; wooden ladder; Craftsman elec chainsaw; power tools; shop vac; bench grinder; screwdrivers; clamps; little socket set; 14.4 cordless drill; Skil circular saw; small tools; sawhorses; jobbers; garden tools.

HOUSEHOLD & MISC: Hoover vacuum; bedding; inflatable mattress; lamps; clothes hamper; treadmill; Ford tractor, touch lamp; shelves; dehumidifier; figurines; belt buckles; Bud wagon & team.

SELLING AT 7:30 PM: 2005 Jeep Cherokee Laredo 4 dr, 4x4, auto, full power, 140,000 miles.

ESTATE OF LLOYD W. EVERETT

LUNCH ON GROUNDS

TERMS: CASH OR GOOD CHECK.

ALL ANNOUNCEMENTS MADE DAY OF SALE TAKE PRECEDENCE OVER ADS. NOT RESPONSIBLE FOR ACCIDENT OR THEFT.

SINNIF AUCTION SERVICE

AUCTIONEERS: J.D. Sinnif - Don Zook

Cell: 641-799-3615 B: 641-933-4557

website at www.sinnifauction.com

We Sell It All At Any Location

Davis County, Iowa

Land and Personal Property Auction

Sale will be held on site along with personal property at 13111 Jewel Avenue, Drakesville, Iowa.

Saturday, September 14, 2013

**Starting at 10:00 a.m.
 Sharp.**

**Real Estate sells at
 11:00 a.m.**

**80 acres m/l • 2 Tracts
 • Davis County, Iowa**



This farm is located in section 22 Soap Creek township. General directions: Go east of Drakesville, Iowa on blacktop road to Jade Avenue, thence north 2 miles to 160th St., thence east to Jewel Avenue, thence north 2 miles to sale site. Watch for auction signs.

Tract I: This tract of land contains 56 acres m/l and is mostly pastureland and hunting ground. Situated on this tract of land is a wood frame home, barn and other outbuildings.

Tract II: This tract of land lies across the road east of Tract I with 24 acres m/l of land on this tract that is mostly pastureland.

To view these tracts prior to auction date contact: Don Horn, auctioneer at 641-208-0254.

Terms: 20% down at close of auction, balance due upon delivery of deed and abstract.

Taxes: Will be prorated to date of possession.

Possession: Will be given at closing subject to tenant agreement on October 14, 2013.

Antiques and Collectibles

Kerosene lantern
 Trunks
 Ammunition tin boxes
 Cane bottom straight chair
 Cane bottom rocker
 Buffet
 Flour cabinet
 Violin

Some dishes
 Harmonicas
 Pot belly stove
 Quilt frames
 Costume jewelry

Misc. Items

Washer and dryer
 Small refrigerator
 Pots and pans

Dishes
 Bedding
 Material
 Art misc. supplies
 Word processor
 Computer

Knick knacks
 Dressers
 Bed
 Couch
 Hardback and paperback books
 Some tools

End tables
 Quilts
 Book binder
 Fuel oil tank
 Kerosene stove

Many more items too numerous to mention.

Nina E. Bolin, Estate

13111 Jewel Avenue, Drakesville, Iowa

Gerald Bolin
 Drakesville, Iowa
 Executor for Estate

Rick Lynch
 Bloomfield, Iowa
 Attorney for Estate

SALE CONDUCTED BY

Don Horn Auctioneering Service

209 East Jefferson, Bloomfield, IA

Phone: 641-664-1385 • 641-722-3796 • Home

• 641-208-0254 • Cell

"We don't talk service, we give it."

Auctioneers:

Don Horn, Bloomfield, IA • Jerry Bish, Bloomfield, IA

Rodney Lawson, Bloomfield, IA • Josh Williams, Bloomfield, IA

Cash. Not responsible in case of accident
 The information in this sale brochure was obtained from the best reliable sources available to us. However, the Auctioneers or their employees will not be held liable should the above information be incorrect. Any announcement made day of sale will take precedence over any previous advertising.

MACHINERY CONSIGNMENT AUCTION

Located at Duwa's Auction Building, 1 1/2 mi West of Wellman, IA on Hwy 22

Friday, Sept 13, 2013

CONSIGNMENTS WANTED

Farm & Livestock Equipment

Farm Trucks - 4 wheelers

Shop & Lawn Equipment

Ad deadline: Wed - Aug 28th

Items may be brought to site - Beginning - Mon - Sept 2nd

DUWA'S AUCTION SERVICE LLC

Phone: 319-646-6775

Web: duwaauction.com



2006 FLTR
Road Glide,
Chrome,
Forks & Rotors,
Header,
Exhaust,
SE Air,
Beach Bars

**\$198 Month
0 Down Plus T.T.L. WAC**

C&C Cycle
Chariton, IA • 888-475-2243
www.cc-cycle.com

USED:

2012 3 Bdrm, 2 Bath,
48' Double Wide, NO TAX
Lived In Less Than 1 Year
573-499-9993
www.bestqualitypreownedhomes.com



FT MADISON, IOWA REAL ESTATE AUCTION THURSDAY, AUGUST 29 AT 4:00 PM



2807 Avenue I

Affordable 2 bedroom home w/2 car detached garage w/carport. Home offers kitchen w/pantry, full bath w/ newer handicap accessible walk-in tub, 2 main floor bedrooms, full floored attic that could be finished for additional bedroom(s) and partial basement. New architectural shingled roof, maintenance free vinyl siding and mostly newer vinyl replacement windows.

Auction to be held on site! Real Estate Sells at 6:00 PM

2004 CHEVY MALIBU SEDAN • 1989 CHEVY S10 PICKUP: 2004 Chevy Malibu LS 4dr. sedan, 6 cyl., auto., PW, PL, AM/FM/CD player, gray cloth interior, gray exterior & only 5,863 actual miles, excellent condition - you won't want to miss this opportunity! 1989 Chevy S10 pickup, standard cab., 2wd, auto., AC, tilt/cruise, like new tires and only 23,447 actual 1-owner miles and sells with full size topper, another opportunity to purchase a very low mileage vehicle.

PLAYER PIANO & ROLLS • ANTIQUES • COLLECTIBLES: Milton upright player piano & bench, converted to electric, great working condition. Approx. 75 piano rolls. The Gem Roller Organ & roller rolls/cobs. Oak curio cabinet. Cedar chest. Bentwood youth chair & others. Walnut rocker. Possum belly table. Chrome formica top table & chairs. Lrg. metal green ice box. Maytag & Norge wringer washers. Painted dresser w/wishbone mirror. Carpenter's chests. Religious pictures, statues, figurines & rosaries. Stamp album. Few silver coins. 78's & 45's records. Few Sheaffer pens. Griswold & others cast iron skillets. Lrg. stoneware bowls. 5 gal. Blue Ribbon crock & others. Granite coffee. Wool military uniform. WM Rogers flatware. Kodak cameras. Buren pocket watch. Medicine bag. Old bowling shirts w/Fort Madison advertisements. China dishes. Halls Jewel Tea nesting bowls, pitcher & coffee. D of I creamer & sugar. Etched glass baskets. Cake plates. Salt & peppers. Owl cookie jar. Pyrex dishes. Milk glass spice jars.

HOUSEHOLD • TOOLS • LAWN/GARDEN: Amana refrigerator. Magic Chef microwave & stand. Schwinn elec. treadmill. Wardrobes. Full size bed frames. Eden Pure heater w/ remote. Wearever pots & pans. Usual baking items, etc. Die cast cars & trucks, some NIB. Field glasses. Imperial & Case XX knives. New puzzles. Craftsman 16" scroll saw, router, wet/dry vac, sockets & wrenches. Skill table model drill press. 16pc. Forstner bit set. Wood bits. Usual hand tools. Workmate tables. Draw knives. Planers. Buck saw. Fishing tackle. Rods & reels. 8 new bundles of 30yr. shingles. Craftsman push mower w/ bagger. Toro 1000 3.5hp snow blower. Shovels, rakes, hoes, etc. Bird houses. Copper spout sprinkling cans. Metal lawn chairs. Reel type mower.



KENNETH L. BOEDING - SELLER
ROBERT N. JOHNSON, III OF JOHNSON & HUMPHREY LAW OFFICES - ATTORNEY FOR SELLERS



www.fraiseauction.com
319-367-5744
Innovative Marketing. Exceptional Results.

LAND AUCTION

48.8± Acres • Jasper County, Iowa

Saturday, August 31, at 9:30 AM

at the Sully Community Building

318 6th Avenue in Sully, Iowa

For additional information, contact:

John and Kathy Van Zee, Agents

Mitchellville, Iowa

(641) 521-0151 or (641) 521-5305

JVanZee@FarmersNational.com



L-1300678

www.FarmersNational.com

Real Estate Sales • Auctions • Farm and Ranch Management
Appraisal • Insurance • Consultation
Oil and Gas Management
Lake Management • National Hunting Leases

LOLLIBROS LIVESTOCK MKT, INC.

Hwy 63S - Macon, MO www.lollibros.com

All Cattle Sale
Tuesday, August 27th

Selling Feeder Calves, Yearlings, Bred Cows,
Bulls & Pound Cows

Special Calf & Yearling Sale

Tuesday, Sept. 3rd & 17th

Consign now to one of these Special Sales.

If you have cattle to sell or need trucking call:

Dominic, Frankie or Tim at

660-385-2516 or 651-4024 or 651-4040

Watch our website for updated consignments & current market report.

ESTATE AUCTION

501 South Main Street • Deep River, IA

SATURDAY, SEPTEMBER 7TH

Over 70 Guns, Ammo, Coins, Etc

SUNDAY, SEPTEMBER 8TH

5 Antique Tractors, Full Line of Equipment

From a Former Blacksmiths Shop

Collectibles & Household Items

For a Complete Listing Go to

www.mmauctioninc.com

For Info 641-990-4000

Auction Co 641-990-7502

WANT TO BUY: Rare And Scarce Coin And Currency Collections, Sterling, Silverware, \$500 And \$1,000 Bills, Casino Strikes, Rolex Watches And Silver Dollars. Info Or Questions Call Westdale Coins, Cedar Rapids, IA. Will Pick-up At Your Home, Office Or Bank. Cash Available.
319-396-7760

8-23

WANTED TO BUY: Unwanted Guns Of Any Kind. We Buy Gold And Silver. Paying \$2 Under Spot For Silver.
319-470-0979

TFN

FOR SALE: Model 67 Winchester Pre-64 .22 Single Shot; Also Boys Rifle, Model 68 Winchester Pre-64 .22 Single Shot.
641-680-0892
641-675-3421
ETFN

FOR SALE: Brand New 30ft Round Aluminum Pool, 60 Yr. Warranty, 2 Spd/2hp Pump, Sand Filter & Beaded Pattern Liner, Paid 6K, Asking \$2,950. Delivery Available, Call.
660-537-3398

TFN

Warren County
Land Auction



Tuesday, August 27th @ 10:00 AM

Milo Community Center, Milo, IA

190 Acres m/l of Warren County Farmland. This tract has 110.8 acres of tillable ground, being farmed on a no-till basis, and close to 80 acres of mature timber which is located East of Otter Creek. Listing #11339

Terry Pauling • 515.249.9192 Terry@PeoplesCompany.com

www.PeoplesCompany.com

www.chambersauction.com

Marvin & Dianna Duckworth and Family

1546 110th St • Corydon, IA 50060

Saturday, August 24th, 2013 • 10:03 AM SHARP

GPS Coordinates of Auction Location N40 • 818° W093 • 365°

Second Auction Ring to Begin at 11:00 AM

Tractors • Farm Machinery, Terragators • Camper • Cars • Pickups • Semi Parts
• Chains • Binders • Scrap Metal Piles • Antiques • Collectibles • Household •
Garage & Camping Supplies

Take Hwy 14 North of Corydon 4 Miles, Turn West on Raccoon Rd & Drive 2 Miles to 110th St, Turn South & Drive to Auction Location. Watch for Signs!

For Listing & Pictures Go to www.chambersauction.com



Jared Chambers, Auctioneer
641-870-0100



1857 Hwy 14N • Corydon, IA 50060
Office 641-872-2082
Fax 641-872-2907

Save Some Trees! Read The Paper Online!
www.hawkeyetrader.com

FARM MACHINERY AUCTION

SATURDAY, Aug 31st, 2013 • 8:30 A.M.

Held at Grundy County Fairgrounds - Grundy Center, Iowa - SE Edge of town.
Best way to fairgrounds: go to east side of town on Hwy 175, go South on 1st Street (REC Corner), 6 Blocks to sale site.

23 Tractors/3 Skidsteers/2 Trucks/Livestock Equip/Wagons & Tillage/Farm Items
From Estates:

Tractors: IH 5088, IH 1086, IH 1066, IH 560, AC-CA w/Belly Mower, Oliver, Mod. 77, 1818 Case Skid Steer

Vehicles: 1955 Lincoln, 2 Door, Project Car; 1971 Chrysler Newport; 1995 Chevy 1/2 Ton, 2 WD.

Yale Forklift, 6000 lb. cap., Older

7'x14' Wood Heider Barge

BELOW CONSIGNED BY NEIGHBORS

Tractors: '91 JD 4555, 2 WD, 5369hrs., JD 4010, Gas; JD 2010, Gas, Utility; '47 JD A, JD H; IH 300 TA, gas, parade ready; '54 IH Super MTA; IH 450, Gas, IH H; '51 IH M; IH 756, gas; AC 7040; AC 7000; AC 185, Diesel; AC 185 crop hustler; AC D17, gas, series IV; AG WD; Skid Steer: 2548 Erickson; 1816 Case skid steer.

Vehicles: 2000 Buick LeSabre

LAWN MOWERS, 4-WHEELERS AND MOTORCYCLES: JD 455, Aws, 60"; JD 214; JD 265; JD 318; Grasshopper 1622 ZTR; Yamaha 350 4-Wheeler, 4x4; Yamaha 80cc dirt bike.

LIVESTOCK AND HAYING: Powder River catch and squeeze chute; Foremost auto catch head gate w/chute; Scranton Portable Corral; 20' H&S bale wagon; M&W 8 wheel rake; Vermeer 605 Super J round baler; 851 New Holland, auto wrap; 990 IH mow conditioner; Hesston 1014 x2, hyd. swing cut conditioner; 9' NI cut conditioner; Hog confinement loading chute for semi. 2000 Haulmark, enclosed trailer; 17' car/utility trailer tandem.

Pickup Snow Blade: 8' 6" Fisher EZ V Snow Plow, off '02 Ford

Semi Related Equipment:

530 Unverferth (Brent) gravity, red; Buffalo scout guidance system; 74-1810 Intl., cab over, tandem axles, 20'x7 1/2' Knapheid grain box; '74 1600 loader star, tandem, 18'x7 1/2' Parkhurst Box.

Tools; Generators; Attention Scrapers: Lots of Iron to cut.

JR Auctions

641-640-5582 Cell

Go to www.jrauctions.com for many pictures and check back week of sale for complete sale pictures.

FARMER & DEALER CONSIGNMENT AUCTION

Located at Taylor Auction Co lot 15 miles N.E. of Kirksville, MO

SATURDAY, SEPT 14TH • STARTING at 9:00 AM

We are now accepting consignments of quality farm & construction equipment. To be included in our print & internet advertising please have your consignments to us by Monday, Aug 26th

We offer professional service & reasonable commission rates. Commission rates are 10% on the first \$1,000.00 7% after that w/a \$500.00 maximum per item

Visit missouri-lowa-classifieds.com for early listings and photos

Contact Dick Taylor At:

Phone: 660-341-4939

Email: taylorauctionco@hotmail.com**TAYLOR**
AUCTION COMPANY
AUCTIONS, APPRAISALS, EQUIPMENT SALES**DICK TAYLOR**
Auctioneer14429 State Hwy J
Brashear, MO 63533
660-341-4939**New Sale Hours:**

Weigh Cows @ 11:00 AM • Feeder Calves @ 12:30 PM

Special Fall Calving Cow & Pair Sale

• Friday, August 23 at 1pm -

*Waldo West - 10 Fancy Home Raised Angus Heifers to calve
September 1st*Gary Stump - 102 Fancy Angus Blk/BWF Heifers, #1150 pd
AI Bred to Special Focus, Many Heifers Pinson Origin,
Due to calve September 10th

Also selling 60 Fall Calving Cows - Running Ages

*Richard Edwards - 25 Cows, calving now.

Many with calves by side

*PENDING: 100 Cows. 30 with Big Calves by Side
30 Home Raised Angus Cows*Many More Smaller Consignments!*

• Friday, August 30 - Special Feeder Calf Sale

• Friday, September 6 - Special Feeder Calf & Yearling Sale
Early Consignment

3 Loads of Black Yearling Steers

WATCH OUR SALES LIVE AT DVAUCTION.COM**To Consign For Any or All Sales or For All Information:****Owner - Kevin Strange • Cell: 660-341-9974****Sale Barn: 660-397-9999****Field Reps:**Bill Tom Hall Randy James Mike Bronestine Kenny Mayes
660-342-5420 660-341-3066 660-341-9965 660-341-0121Bill Stauffer Mike Stauffer Glenn Head
660-341-0848 660-342-6788 314-412-7490**LAND AUCTION****120± Acres • Marlon County, Iowa****Saturday, August 31, at 1:00 PM**
at the Pleasantville Memorial
Hall Community Building

101 North Jefferson Street in Pleasantville, Iowa

For additional information, contact:

John and Kathy Van Zee, Agents
Mitchellville, Iowa

(641) 521-0151 or (641) 521-5305

JVanZee@FarmersNational.com

L-1300695

www.FarmersNational.comReal Estate Sales • Auctions • Farm and Ranch Management
Appraisal • Insurance • Consultation
Oil and Gas Management
Lake Management • National Hunting Leases**Weekly Auctions****Thursdays • 5:45 PM****Wilson Auction Center - Main Street, Colo, IA**

Early Bird Boxes Approx 5:15 PM

Selling

Household • Estates • Antiques • Collectibles
Real Estate • Farm Machinery • Etc

"Service Minded w/Your Interest at Heart"

Check Website for Sale Dates, Updates & Many Pictures.

www.wilsonauctionservice.com

Doors Open Thurs 4:00 PM

Auction Conducted By:

Wilson Auction Service - Colo, IA

Auctioneer - Bob Wilson

Home Office 641-377-2755

Auction Center 641-377-2200 By Chance

Terms: Cash or Check-We Do Not Accept Credit Cards

P.O. Box 111 • Hwy 15 North • Memphis, MO
660-465-7213 • Jerry & Barb Blomme
Grant Blomme • 660-341-0069**CATTLE SALE****Saturday • Aug. 24 • 12:30 pm****Local Herd Dispersal***Early Listings* 45 mostly blk cow/calf pairs, cows 4 yrs
to SS, calves newborn to 400#, bred
back to Trump bulls*Also selling:* • 15 blk str & hfrs 400#

• 10 Char bulls & hfrs 350#

NO SALE Saturday • Aug. 31*Have a Safe Labor Day Weekend***DAIRY SALE****Wednesday • Sept. 4 • 10:30 am****Market Report for Saturday, Aug. 17th Sale**Steers: 639# \$163.00, 854# \$139.50. Bulls: 295# \$225.00,
368# \$205.00, 451# \$188.00, 505# \$168.50. Heifers: 310#
\$180.00, 425# \$162.00, 530# \$159.00, 633# \$149.50.

Veals: \$125 to \$140. LB Cows: 630# to 875#.

Young Cows: to 1090#. Bulls: 880# to 1047#.

www.scotlandcountylivestock.com**8th Annual Fall Consignment****EQUIPMENT AUCTION**

99% of consignments SOLD at our Fall 2012 sale

Thank you to all that make it happen!

We Get It SOLD!

660-258-7351

9:30 a.m.
October 5th
Brookfield, MO**CALL TO PLACE YOUR CONSIGNMENTS TODAY!**

Mark 660-734-1762 Becky 660-373-1300

www.smithauctioneersllc.com**SMITH AUCTIONEERS, LLC**

Licensed Auctioneers

UPCOMING ANNUAL FALL
CONSIGNMENT MACHINERY AUCTION**Monday, September 23rd, 2013 • 10:00 AM**

Location: Creston Livestock Auction Parking Lot - 201 North Cherry St • Creston, IA

If You Have Any Vehicles - Machinery - Livestock Equip - Etc.
Please Contact Us.*Advertising Deadline for Your Equip is Sept 7th.***Creston Livestock Auction Services****West & Frey Auctions • Creston, IA**

Tom Frey 641-344-5082 • Darwin West 641-344-1958

Todd Crill 712-621-1453 • Steve Bergren 712-789-0847 • Brandon Frey 641-782-0633

Sign Up To Win!www.hawkeyetrader.com/tickets**2012 Pre-Owned**
Double-Wide**573-303-5513**www.columbia
discounthomes.orgSALE TO BE HELD AT THE
4-H EXTENSION BUILDING,
615 N. 22 • UNIONVILLE, MO**176 ACRES± • 1 TRACT****THURS., SEPTEMBER 19TH • 11:00 A.M.****PRODUCTIVE TILLABLE CROPLAND!****EXCELLENT WHITETAIL DEER &**
WILD TURKEY HUNTING ACREAGE!

Land is located in Section 3 of T64N-R19W, Sullivan County, MO. Land is generally located approximately 7 miles south of Unionville, MO (approximately 40 miles NW of Kirksville, MO).

FSA figures should indicate approximately 120.37 acres of tillable cropland. Soil types include Gara, Armstrong, Landas, Pershing, Cartril and Zook. This farm represents productive tillable cropland, timber draws and offers excellent whitetail deer and wild turkey hunting. This farm also includes a swine manure easement and spreading easement for placement of swine manure for fertilizer. (Contact auction co. for details). Access is from the east by Grove Drive which borders the entire east side.

PRECISE INVESTMENTS, LLC • C/O PETER J. ROUSSECLOSING & TITLE WORK BY: SULLIVAN COUNTY ABSTRACT COMPANY
MARK OXENDALE • 217 E. 3RD ST. • MILAN, MO • PH: 660-265-3744**FOR ADDITIONAL INFORMATION CONTACT:****BILL FRETWELL AT 660-341-7735**

ADDITIONAL INFO. AVAILABLE ONLINE - SCAN THE CODE, OR VISIT:

www.sullivanauctioneers.com**Sullivan Auctioneers, LLC • 217-847-2160 • Lic. #444000107**

AUCTION

SATURDAY, AUGUST 24, 2013, AT 11:00 A.M.

FAIRGROUNDS COMMUNITY BUILDING • WINTERSET, IOWA

HOUSEHOLD: Newer brown leather couch and loveseat; Lazy-Boy recliner; oak lift-top coffee table; Oak dining table w/2 leaves and 8 chairs; 2 piece lighted hutch; full mattress and box springs; complete queen bed; armoire; small chest freezer; newer Whirlpool washer & dryer; apartment size fridge; dressers; oak & glass TV stand; oak hall tree w/mirror and umbrella rack; 2 oak bow-back chairs; unusual pine secretary; metal bookcase w/adjustable shelves; several area rugs; floor & table lamps; 2 padded bar stools; nightstand; baskets; electric heater; Iowa sports mirror; collector bottles; floor & table fans; upright Electrolux vacuum; pool cues and rack; floor polisher; coolers; pots & pans, Christmas décor and more.

ANTIQUES AND COLLECTIBLES: Mahogany 2-stack bookcase; sofa table; oak beveled mirror; library table; tea cart; 2 oak side chairs; nice wire laundry basket on legs; nice old candle stick phone that works; oak wardrobe; super pine single-door cupboard w/2 drawers at the bottom; oak church pew; oak mirrored hat rack; painted cabinet base; kitchen cabinet w/roll & granite top; parlor table; hanging corner what-not shelf w/drawer; camel back trunk; 2 door cupboard; granite top table; mahogany telephone chair; mahogany parlor table; metal doll bed; oak patio rocking chair & loveseat; single door cupboard; approx. 40' of cast-iron fence trim; old wooden work bench; highchair; graniteware; McDonald and other green fruit jars; wooden folding stool; Cherry pitter; Drewry's chalkware beer advertising cheese crocks; 3 gallon brown churn; Two Ruckles crocks; two gallon crock jug; bridge lamp; 2 metal chairs; walking plow w/wheel; 4 iron wheels; Neon beer light; oil on canvas Hamm's Beer man w/beer; wooden tool tote; kerosene lamps; Oldsmobile visor mirror; English metal RR lantern; barn lanterns; chicken crate; misc. glassware; Black and other dolls; tins; kerosene floor heater; wood & iron bench; gas station floor model washer; cast iron cistern pump and more.

TOOLS: 14.5 h.p. 42" cut Hydrostat Yard Machine riding mower; Craftsman 4 h.p. 20" gas push mower; 5.5 h.p. 24" 2-stage Snow blower; Ryobi Mantis-type tiller; gas weed eater; Craftsman electric leaf blower; pancake air compressor w/hose; Craftsman gas leaf blower; fiberglass and aluminum stepladders; 16' aluminum extension ladder; aluminum Little Giant ladder; shelves; tile cutter wet saw; Black & Decker car polisher; sander; misc. hand tools; drop cords; electric chain saw; bench grinder; 10" electric trim saw; Dremmel scroll saw; brad air-nailer; 2 metal storage cabinets; Sawz-All; grinder; router w/table; 2 Coleman lanterns; pull-behind yard cart; Coleman camping stove; new powered gable end exhaust fan & more.

MONEY: \$2.00 bills; 2 Peace dollars; 2 partial Lincoln 1cent books; 1909 VDB Penny.

TERMS OF SALE: We need to see proper ID in order to give out bid numbers. We accept cash or good checks & we are not responsible in the case of accident or theft. Thank You. Kybo

HARTMAN AUCTIONEERING

Steve Hartman 515-468-7857 • 515-462-4584
www.stevenshartmanauctioneers.com

THE CATTLE SHOP.com

Featured Listing Of The Week

22 Angus Pairs

2-3 Years Old

Cows Weigh 1100 lbs

Calves Weigh 325 lbs

\$2,350 Per Pair

Cows Are Bred Back To A Purebred Angus Bull.

Nice Set

The Simple Way To Buy & Market Cattle

The Shop Helps Buyers And Sellers

Make Simple Cattle Transactions Online.

Visit www.TheCattleShop.com To Learn More.

If You Would Like To Speak To A Cattle Shop

Representative Contact Us At

660-641-9945 or contact@thecattleshop.com

Public Auction

As we have sold our farm and are moving out of state, we will sell the following items located east of New Pattonsburg, MO off I-35 at Exit 78 go east short distance to Rt C south & east 4 miles to 195th Street, then north appx ¼ mile to sale site. 14374 195th Street

Saturday August 31, 2013 • Sale Time 10:00

Portable Restrooms Roadside Grill

Household: 3 queen size handmade pieced quilts & pillowcovers, wooden kitchen stool, service of Corel dishes

Antiques & Collectibles: nice oak parlor table w/carved legs, maple rocking chair armed, oak music stand, twisted wire leg ice cream stool, Weller pottery Jardine good shape, Schwinn 26 in girls bike, hump back truck no tray, airplane picture, white rotary treadle sewing machine in oak cabinet 4 drawer w/book, JD tractor clock, die cast Sinclair airplane bank, JD DC 3 airplane bank, NASCAR Coca Cola 600 PSI airplane bank, Lockheed Vega SG1, JC Whitney truck bank, Co-op truck bank, Hamms bear bank, Remington bronze bronc rider & horse

Outdoor Items: patio iron table w/4 chairs, white wicker furniture, Weber gas grill Guns: Winchester model 94-30-30 lever action rifle (1973), Marlin Model 40 22 cal semi auto LR w/scope, Winchester Model 94 BB & 177 cal pellet new in box

Special Items: Reliable single needle walking foot commercial sewing machine w/table & work light, bobbin winder, foot & knee control w/accessories & attachments, will sew leather also model MSK8600B book also

Cars to sell at : 2004 Chevy Blazer 4x4 1 owner only 42,885 miles 4 door, leather interior, power seats & windows, 4.3 liter engine, good rubber, receiver hitch, body in great shape, clean & sharp

Cadillac Cars restored to sell at: 1941 Cadillac Series 63 4 door touring sedan completely restored, body off restoration, rebuilt engine, automatic transmission 4 speed Hydromatic, all new glass dated-coded & logged, 17,022 miles since restored, temp controlled heating system, converted AMFM solid state radio, stainless steel exhaust system, stainless steel brake lines, original jack & tools, many extra car parts, completely reconditioned, took 1st place 2010 at Cadillac LaSalle Club Grand National Meet in Overland Park, winner at several local car shows, car color is black; 1955 Cadillac Coupe DeVille 2 door hardtop, has factory air, completely restored, power steering & brakes, electric windows & locks, electric seats, automatic headlight dimmer solid state, all new tinted glass dated coded & logged for yr, AMFM radio, vacuum antenna, original interior, new radial tires, new dual exhaust & shocks & brakes, very clean & nice, car is not running it needs a carburetor & new gas tank but have both to go with car, many extra car parts also, car color Cape Ivory body top Alpine white, 89,744 miles

Shop Tools: 2 ½ ton cherry picker, Craftsman 4 ton quick lift floor jack, Craftsman 5 HP 20 gal portable air compressor, Campbell Hausfield 6 HP gas powered 2200 psi pressure washer, Craftsman 20511 mig welder w/cart & gas cylinder, cutting torch gauges hose & cutting head, oxygen-acetylene bottles, cart, 2-motor stands, Eastwood portable sand blaster w/helmet, Skat blast sand blasting cabinet w/shop vacuum attachment w/rack & sifter, Craftsman 10 in table saw w/carbide tip blades

Hand & Mechanic Tools: lg offering of mostly Craftsman tools-combination wrenches, ignition wrenches, socket sets ¼ to ¾, body restoration tools, screwdriver sets, paint guns, 25 ft fiberglass extension ladder, aluminum 16 ft working extension ladder

Mower-Tiller-Chainsaws: Craftsman 22 HP Kohler V twin 46 in mower deck hydrostat drive, Craftsman 9 HP 21 in rear tine tiller, Yard Man 5 HP 22 in wheel string trimmer, Poulan Pro 4600 chainsaw w/20 in bar, Homelite 27 AV 18 in bar chainsaw, Poulan Pro 31CC pole saw w/weed trimmer attachments, bar & chain oils, gas jugs

Machinery-Farm Related: Car Care Products & Equipment: Misc:

Robert & Janice Jump

660-828-4452

Terms: cash, check w/proper ID. Nothing removed until settled for. Not responsible for theft, accident or inadvertent errors in advertising. Statements made day of sale take precedence over printed material.

Sold by: Fosters Auction Service

Ridgeway, MO

Auctioneers: Larry Foster & Norman Ropp • 660-872-6711 • cell 660-868-1124

Full listing on web w/pictures www.Missouri-Iowa.classifieds.com

REAL ESTATE AUCTION

SUNDAY, AUGUST 25TH, 2013, AT 2:00 P.M.

2750 ST. CHARLES RD • ST. CHARLES, IOWA

Directions: Go South of Winterset on Clark Tower Road 1.5 miles and turn East on G50 Hwy. Go approximately 5.5 miles to 2750 St. Charles Road. From Des Moines drive South on I35 to St. Charles Exit, then go West approximately 7.2 miles to 2750 St. Charles Road.

Super home located on 55 acres. **HOUSE:** 6 bedroom, 6 bath, 22' x 30' Master bedroom, with Japanese soaking tub in Master bath; 22' x 40' family room w/fireplace, Gourmet kitchen w/Viking everything plus walk-in coolers & freezers, walk-in pantry, soap stone sink w/floor drain & more! Office space, billiard area, each floor has a showcase w/museum glass to exhibit collections; two entrances to a large treks deck; crow's nest to read or observe the beautiful view & wildlife; in ground swimming pool is 20' x 40' w/a grilling station; Central Air, Heat pump, 50 KW generator, 2 ponds; 40' x 60' steel building, 28' x 70' horse barn; 3 car attached garage w/upstairs work-out area.

Folks, there is a lot more to this property than we have listed. There is a minimum bid of \$250,000 on house & approximately 7 acres, (this is not a misprint). We will sell the house & 7 acres first, then the rest of the land, approximately 47 acres, then bring them together & sell to whatever adds to the highest amount. To view this property please call Steve at (515) 468-7857, or Clayton at (515) 468-1313.

TERMS OF SALE: 10% down the day of sale w/the remainder due at closing. It is possible that this property may sell before the auction. Please call to verify. Thank You.

Bob Duff Broker

HARTMAN AUCTIONEERING

Steve Hartman 515-468-7857 • 515-462-4584
www.stevenshartmanauctioneers.com

BONNETT TRAILERS

SALES AND SERVICE

Pickups • Sandblasting • Truck Beds • Autos • Trailer Painting • Flatbeds



2013 Rice 25' Deckover Flatbed
20' Deck, 5' Dovetail, 2 Flip Over
Ramps w/Center Pop Up
\$7,995



2013 Titan 30' Deckover Flatbed
24' Deck, 6' Wide Glide Dovetail
2-6'x48" wide Ramps, 2-10K Dexter
Elec Brake Axles, Goodyear Tires w/
Spare, \$9,200



2009 Titan 32' Deckover Tilt Trailer
20K GVWR, 10 Ply Radial Tires
12K Elec Winch, Built In Hyd Jacks
4 Way Wireless Remote
\$13,500



1998 Charmae 6'x10' Single Axle
Cargo, Rear Double Doors
Serviced
\$1,850



Used 2012 Doolittle 8.5'x24' Cargo
Qualifier Pkg, 10K GVWR, Ramp
Door, 36" Side Door w/Built in Step,
8.5K Super Winch, Spare Tire &
Wheel, \$7,500



2013 Titan 82'x14'
Bumper Pull Dump Trailer
14K GVWR, 2-7K Torque Flex Brake
Axles, Dual Rear Gate, Goodyear 10
Ply Tires w/Spare, \$7,350



2013 Titan 82'x14' GN Dump Trailer
2-7K Torque Flex Axles, Goodyear
Tires, Spare Tire & Wheel, Double
Barn Doors on Rear
\$7,600



2013 Titan 24' Low Profile Equipment
Trailer, 14K GVWR, 22' Deck
2' Dovetail, 20" Wide Stand Up
Ramps, Goodyear Tires w/Spare,
Dual Jacks, Torque Flex Axles, \$5,995



2012 Reconditioned Woodworth
16' GN Equipment Trailer
2-7K Torque Flex Axles
Stand Up Ramps
\$3,600



2006 TrailMaster 18' Equipment
Trailer, Stand Up Ramps
1' Tall Pipe Rail, 14K GVWR
Serviced, Ready to Work
\$2,750



2013 Doolittle EZ Loader
18 Tilt Carhauler, 7K GVWR, Manual
Tilt, 2-3.5K Brake Axles
\$3,250



2013 Outlaw 83'x12' Utility w/Ramp
Gate, Treated Floor, Sealed Lights,
3.5K Axle, 15" New Tires & Wheels,
\$1,450



2013 Outlaw 83'x12' Utility
w/Ramp Gate, Treated Floor,
3.5K Axle, New 15" Tires
\$1,395



2013 Outlaw 6x10 Utility
w/Gate, Treated Floor
3.5K Axle, \$1,295



1991 Hull 16' Utility
Tandem Axle, 1 Brake Axle, New
Treated 2"x10" Floor, New Brakes,
New Lights & Wiring, New 8 Ply
Radial Tires, \$1,700



2013 PJ 83'x12' Channel Frame
Utility w/Side ATV Ramps
3.5K Axle, Treated Floor, \$1,995



2013 Titan 7 1/2'x24' Alum Livestock
Trailer, 2 Inside Gates, 1 Toward Back
w/1/2 Slide, Vents Under Nose, Spare
Tire & Wheel, \$17,750



2013 Titan 6'x8'x20' Livestock
Trailer, Vents Under Nose
1/2 Slide Center Gate, \$9,200



2012 Hillsboro 8'2'x24' Alum Livestock, 20K
GVWR, 2-10K Elec/Hyd Brake Axles, 2 1/2 Slide
Center Gates, 3 Equal Compartments, Roll Up
Rear Gate & Slam Gate, 17.5 16 Ply Tires, Elec/
Hyd 12K Jack, Loaded w/Options, \$25,500



2013 Titan 6'8' x 24' Livestock, Vents Under
Nose, 2 Inside Gates, Gate Toward Rear Has
1/2 Slide, 1/2 Slide In Rear 2-7K Torque
Flex Axles w/Brakes, Goodyear Tires, Spare
Tire & Wheel, 4' Tred Rubber @ Rear on
Floor, \$10,450



2013 Hillsboro Endura Alum
Livestock, 7'x26', 2 Inside Gates
with 1/2 Slides, Vents Under Nose,
Spare Tire & Wheel
\$18,150



USED 2012 Hillsboro Endura 7'x24'
1/2 Slide Center Gate
Like New, \$15,650



2002 Barrett 7'x24' Alum Livestock
Trailer, 2 Inside Gates, 1 Folding Gate
Roll Up Rear Gate, Serviced
\$12,500



1998 Trailmann 20' Livestock
Good Condition
New Brakes & Tires
\$4,250



1993 ProStock 2 Horse
Dressing Room, Feed Manger
Single 7K Axle, \$2,200



New Hayliner 7 Bale Self Unloading
Trailers, 2 In Stock
\$4,450



Fannall A
w/6' Belly Mount Sickle Mower
Runs Good
\$1,750



2007 Vermeer BP 8000 Bale Processor
Good Shape, Big Tires
\$11,500



Hillsboro Aluminum Flatbeds
GN Hitch, LED Lights
Full Wiring Harness
Starting @ \$2,950 Carry Out



2008 Ford F350 XL
4x4, 6.4L Diesel, Auto, 164K w/New
Besler 3350 Bale Unroller Bed, LED
Worklights, Side Toolboxes, Nice
Heavy Truck, Ready to Work, \$22,900



2007 Ford F250 XLT Lariat, Super Cab,
4x4, 6.0L Powerstroke Diesel, Auto
Trans, Leather, Loaded, New Firestone
Tires, Only 123K w/New Hillsboro Alum
Flatbed, Nice Clean Truck, \$15,995



2006 Ford F250 XLT
4x4, Ext Cab, Shortbed
5.4L Gas, Auto Trans
Looks & Runs Good, 175K
\$9,250



2000 Ford F250 XL, 4x4, 5.4L Gas, Auto
Trans, New 265/75R16 10 Ply Mud Tires,
Alum Wheels, w/2005 Hydrabed BH200
Bale Bed, HD Grill Guard, Work Lights,
Driver Side Toolbox, Runs Good, Cold Air,
\$10,995



1999 Chevrolet 1500
Ext Cab, 4x4, 350, Auto
Runs Good w/2004 HB100 Hydrabed
Across Bed Toolbox, \$8,800



1992 Ford F350
2WD, 7.3L Diesel, 5 Spd w/Service
Body, Excellent Farm Truck
\$1,800



1981 Deckover Equipment Trailer
17' Total Length, Dovetail & Ramps
14K GVWR
\$1,995



Broyhill Stadium Vac
18HP V-Twin
Honda Gas
Engine, Elec Start
Came Out of
John Deere Gator
Vacuums Up
Trash & Debris
Good Shape
\$1,600



Used Steel Flatbed
8x8, Fits Dually Pickup
\$850 Carryout



1977 Hale 20' Livestock
Center Gate, Serviced
New Floor, New Wiring
\$1,700



1997 Blair 24' Deckover Flatbed
20' Deck, 4' PopUp Dovetail
w/Slide In Ramps, New Brakes
Serviced
\$3,900

HYDRA BED

BY TRIPLE C, INC.

Trailer Mechanic on Duty



Stewartsville, MO • 816-669-3794 • ALL Types of Trailer Repair





2011 Chevy 2500 Ext. Cab
4 Door, 6.0 4x4, 24,000 Miles
\$25,500
641-208-6983

MIDWEST AUTO GLASS & TIRE

225 N. Moore St • Ottumwa, IA • 641-684-5700

AUTOMOTIVE REPLACEMENT GLASS, FOREIGN & DOMESTIC

**WINDSHIELD
CHIP REPAIR
FOR \$29.99**



- Screen Replacement Repair
- Automotive Door Glass Regulators Replaced
- Residential Flat Glass - Replacement • Glazing



**COME SEE
JANICE GREENFIELD
FOR ALL YOUR
GLASS NEEDS
& MUCH MORE.**

**35 YEARS EXPERIENCE
IN GLASS INDUSTRY**



**To The 3rd Annual
Lend A Wing Benefit Golf Tournament!**

Saturday, October 5, 2013

Lancaster Country Club

For Details: www.hawkeyetrader.com/lendawing

Antique

Saturday, September 7, 2013 • 11:00 am

826 Wolf Creek Dr • Polk City, IA

Take NW Polk City Dr. (Turns into 3rd St.) through Polk City

Follow N 3rd St. to Wolf Creek Dr.

Auction

"We Sell it the Day You Need it Sold!"



**2002 Acura MDX, 129,900 miles
tech & touring package**

Antiques & Household:

32" Sony flatscreen television
(6) antique spelling boards, primitive ironing board
Antique school bench, Ethan Allen side board
Atlantic glass wash board, antique copper boiler
Ethan Allen wall mirror, American Cutlery scale
Planters blue jar, games, Flemish Art glove box
Antique primitive wash tub stand w/roller
Queen cannonball bed, antique coal bucket
Pfaltzgraff dishes, Tones tins, copper kettle
Antique glass water jug, 2 tiered plant stand
Coffee tables (solid), antique brass blade fan
(5) antique Carrom boards, small oak shelves
Old Judge coffee jar, antique lunch pail, desk
Antique nail keg, stoneware bowls, cedar chest
Sad iron, 3 drawer chest, (2) leather gray couches
Maytag milk bottle, antique baby chair w/cast wheels
Thomasville king size bed w/sleigh head board
(matching night stand & dresser)
Antique spice box, plus much miscellaneous!

Outdoor/shop tools:

Weber 3 burner gas grill w/cover, 6' fiberglass ladder
Golf bag caddies, new 4' shop light, propane tank
Antique buck saw, air tank, miscellaneous tools
Sears Craftsman bench, shop vac, fishing gear
Patio set w/rockers & 4 straight patio chairs
(2) sets of pads & pad box
(5) rods & reels, plus much miscellaneous!



GUNS:

Daisy Pal 105 (400 shot) BB Repeater (New in box)
Daisy Model 102 BB gun
Savage Arms - Stevens Model 15-B 22 single shot rifle
Savage Arms - Stevens Model 840 22 / 5 clip rifle
Stevens Model 58 - 20 ga clip shotgun
J.C. Higgins Model 583.20 20 ga
Springfield Model 67H 12 ga pump Savage Arms
Hercules shotgun
Markmans 20 shot BB air pistol 4.5mm / .177 caliber (in orig box)
Shells in boxes for 20 ga, 12 ga & BB shot

Jack & Demares Lorenzen, Seller

Daugherty Auction & Real Estate Services, Inc.

Kelly Daugherty, Chad Daugherty ~ Auctioneers

Adel, Iowa (515) 993-4159 ~ d_auction@hotmail.com

See Us on the Web at www.daughertyauction.com



Build With Us

And Save \$\$

573-657-7040

www.chateauhomes.us

FOR SALE: 2-Rail, 3-Rail,
4-Rail, Vinyl Fence, Vinyl
Decking & Railing.
641-722-3641 TFN

FREE HEAT & WATER:
Eliminate Monthly Heating Bills
With Classic Wood Furnace.
No Sunday Calls.
660-707-3866 TFN

BUYING: All Classes Of
Firearms. Licensed And
Insured. Top Prices Paid, 1
Gun To Whole Collection.
641-895-4480 TFN

PETS

FOR SALE: Double
Registered German Rottweiler
Puppies, Double OSA Health
Guarantee, \$675. No Texting.
Serious Calls Only!
319-341-6700 8-30

Everybody Reads the Hawkeye Trader!

**From Northern Iowa to Western
Illinois, Eastern Nebraska and
Eastern Kansas to Northern Missouri
and All Points In Between!**

Thousands
More
Hawkeye Traders
Are Delivered
Every Friday
Than Any Other
Free Weekly
Publication in
the Midwest!



Let Us Help You With Your Advertising Needs.

Call 641-675-8971

FOR SALE: ACA Registered
Jack Russell Terriers, Shots,
Vet Checked, Males &
Females, \$300.
319-470-5293 8-23

FOR SALE: 2 Yr. Female Bird
Dog, 3/4 Weimaraner, 1/4
German Shorthair, Will Make A
Good Pet Or Hunter.
660-216-3685 TFN

FOR SALE: Sun Conure, To
Go To Good Home, With Large
Cage on Wheels With Storage
Area \$500 OBO.
Call 319-470-0251 TFN

FOR SALE: Guinness Several
Ages Lots To Choose From.
319-330-4948 8-23

FOR SALE: 4 Year Old
Proven 45 Inch Jack, Good
Disposition.
641-664-3677 8-23

FOR SALE: Registered
Australian Shepherd Pups,
Foundation Bloodlines, One
Red Tri Male And One Red Tri
Female, \$300.
573-253-1664 8-30



Saturday, Aug 24, 2013

Davis Seed and

Making Memories Flowers and Gifts

Season Championship

SM, SC, HS, SpC

**HOT LAPS at 6:00 PM • Pits Open At 4 PM
Grandstand Opens at 5 PM**

Coming Up....

Friday, August 31st - Little Leaguer's Special!

**Budweiser Six Pack Shootout for Stock Cars - \$900 To Win
\$50K Fan Qualifier, Scharkey Frame Stock Car Six Pack Pole Dash**

**Check out our Schedule at
www.racedirtbloomfield.com**

Join Us On Facebook at Race Dirt Bloomfield

Win Tickets at www.hawkeyetrader.com/tickets



