

Sales: Contact Randy  
or Don

**Twin  
Anchors**

RV Sales & Service Inc.

# LABOR DAY SPECIALS

It's Not Too Late • Get One & Go Camping



### BIG COUNTRY LUXURY 5th WHEELS

2014 BC 3070RE, Rear Entertainment	MSRP \$67,042	<b>Labor Day Special \$57,042</b>
2014 BC 3510RL, MSRP \$69,947		<b>Labor Day Special \$59,941</b>
2014 BC 3650RL, MSRP \$67,391		<b>Labor Day Special \$57,391</b>
2013 BC 3569RE, Rear Entertainment		<b>SOLD</b>
MSRP \$70,667		<b>Day Special \$60,667</b>
2013 BC 3690SL, Outside Bistro, MSRP \$70,852		<b>Labor Day Special \$60,852</b>



### SUNDANCE MID PROFILE 5th WHEELS

2014 3300CK, Outside Camp Kitchen	MSRP \$50,610	<b>Labor Day Special \$43,110</b>
2013 SD 3270RES, Rear Entertainment	MSRP \$49,192	<b>Labor Day Special \$43,950</b>
2013 SD 3000MK, Rear Living, MSRP \$42,355		<b>Labor Day Special \$34,955</b>
2011 SD 3200RE, Rear Entertainment	MSRP \$46,967	<b>Labor Day Special \$32,508</b>



### NOMAD & LAYTON FAMILY AFFORDABLE CAMPERS

2014 Nomad Joey 296 Bunkhouse, 2 Slides	MSRP \$37,002	<b>Labor Day Special \$32,002</b>
2013 Layton 298 Bunkhouse, Outside Camp Kitchen	MSRP \$34,288	<b>Labor Day Special \$29,788</b>
2013 Nomad Joey 236, Front Queen Bed	MSRP \$22,041	<b>Labor Day Special \$16,945</b>
2013 Nomad Joey 276, Rear Kitchen, 5th Wheel	MSRP \$33,597	<b>Labor Day Special \$28,597</b>
2013 Nomad Joey 286, Rear Living Room, 5th Wheel	MSRP \$37,698	<b>Labor Day Special \$32,698</b>

## Check Out These Quality Fresh Trades



2005 Ameri-Camp  
32', Rear Living Room,  
Big Slide, Super Nice!  
Below NADA At  
**\$15,900**



2005 Jayco Eagle  
28' 5th Wheel,  
Extra Nice  
**\$13,900**



2011 Montana  
3100RL  
Big Country Trade In,  
One Owner, Super Clean  
**\$39,500**

68054 US. 30, Colo, IA 50056 (11 Miles East of Ames on 30) • 641-377-2244 • www.twinanchorsrv.com



Vol. 11 No. 35  
August 30, 2013

**f** FREE Every Friday

Our Office Will Be Closed  
Monday, September 2nd.

Have A Safe and  
Happy Labor Day!

Honoring the American Worker, Labor Day, September 2, 2013

☎ 641-675-3971 📠 888-217-6118 ✉ ads@hawkeyetrader.com

www.hawkeyetrader.com

Free Lunch!



**Help Us Pay It Forward!**  
Support Our Local Veterans and  
Their Families by Joining Us for Our  
Third Annual Lend A Wing  
Benefit Golf Tournament!

**Saturday, October 5, 2013**

Lancaster Country Club  
Lancaster, Missouri

Register  
Now At  
[hawkeyetrader.com/lendawing](http://hawkeyetrader.com/lendawing)  
And Be One of the First 20 to  
Register On-Line to  
Receive a T-Shirt and  
Lend A Wing Golf Balls!

**FOLLOW ME TO BECOME PART  
OF THE LEND A WING TEAM!**

There Are Lots Of Ways You  
Can Get Involved!

If Your Business or Organization  
Would like to Help Out or Make A  
Donation, Please Give Us A Call at  
641-675-3971 or go on-line at  
[www.hawkeyetrader.com/lendawing](http://www.hawkeyetrader.com/lendawing)

**\$25,000  
Hole In One!**  
Sponsored by  
Your  
Hawkeye Trader



Don't Forget to Thank A Vet For Serving Our Country and Protecting Our Freedoms!

# SAME PEOPLE • SAME PLACE • NEW NAME



Lynn Richard Karen Richard Tim Meyer Chris Richard Jason Denning Terry Hoinig Dennis Ebersole

## 319-385-2000

www.steffesgroup.com

605 East Winfield Ave, Mt. Pleasant, IA  
Previously known as Richard Realty & Auction  
Office Locations Fargo, North Dakota & Litchfield, Minnesota



AUCTION & REAL ESTATE



Cassie Dean Steph Palmer Julie Brown Misty Burns Travis Manning Eileen Ensminger Lena Jones

### AG RELATED

FOR SALE: 2005 John Deere 8120 MFD, \$87,500; Case IH 2394, 2WD, Nice, \$18,500; John Deere 4440, 42", Rubber, Very Nice: IH 1066, Cab, Air, \$10,500; 1086 International, Good Tires; John Deere 8630, 4WD 115 Spray Coupe Raven Monitor, \$4,500; Case IH 8460 Baler; Vermeer L Baler; Vermeer M Baler, Net Wrap; John Deere 12-Row & 8-Row, 7000 Planters; Case IH 900 12-Row Narrow Planter; New Idea 2 Row Wide Picker; CAT 480 Combine, \$45,000; John Deere 14T Baler; Mustang 940 Skidloader, \$8,500; New Holland 885, 2 Spd, \$12,500; Krause No-Till 15 Ft. Drill, \$10,500; John Deere 260 Loader, \$4,500; Universal Tractor Loader, \$1,750; 28ft Gooseneck Trailer, With Beaver Tail, Homemade, \$2,800; Vermeer MO-CO; John Deere 690 B Excavator. 641-740-0227 8-30

FOR SALE: Mustang Skid Loader, 54" Bucket, Center Stick Steering Lever, Good Old Machine, \$7,000. 563-263-3813 8-30



Open Cell & Closed Cell Foam

Call or Email Craig

**641-328-4163**

fivestarsprayfoam@gmail.com

NEW CONSTRUCTION, REMODELS, POLE BARN  
CRAWL SPACES, ATTICS & MORE

Free Estimates • Fully Insured

FORMERLY McGRUFF SPRAY FOAM OF NEW SHARON

### PUSH THE VERTICAL LIMIT

V270 & V330 VERTICAL - LIFT SKID LOADERS

STRONGEST IN CLASS - These full-size skid loaders provide 2,700 lbs. to 3,300 lbs. of rated operating capacity.

YANMAR INTERIM TIER IV ENGINE - Powerful turbo-diesel engines provide 206 ft.-lbs. of torque and 70.7 horsepower.

VERTICAL-LIFT, HEAVY-DUTY BOOM - High-strength, low-profile design increases operator visibility and lifts loads in a nearly vertical path.



GEHL

AVAILABLE NOW

**Hackert**  
Sales & Service

641-594-3777  
www.hackertsales.com

## It's Almost Time for the 3rd Annual Lend A Wing Golf Tournament! October 5, 2013

 <p><b>2006 Chevy Cobalt LS</b> 4 Cyl, Auto, Air, Cruise, CD, 68K <del>TJ'S PRICE \$5,200</del> <b>NOW \$4,995</b></p>	 <p><b>2010 Chevy Cobalt LS</b> 2.2 Cyl, Auto, Air, CD, 67K Miles <del>TJ'S PRICE \$7,200</del> <b>TJ'S PRICE \$6,750</b></p>	 <p><b>2004 Pontiac Grand Prix GTP</b> 3800 V6, Supercharged, Auto, Air, Cruise, Tilt, CD, 119K <del>TJ'S PRICE \$10,500</del> <b>TJ'S PRICE \$6,500</b></p>
--	--	--

Centerville, Iowa

# TJ's Auto

Full Service Body Shop • Individual & Insurance Work Welcome

Todd Jewett, Owner • 24345 Dewey Road • 641-437-1064 • 641-895-0319

www.tjsautoia.com

## Back To School Savings!

 <p><b>2007 Pontiac G6 GT</b> 3.5 6 Cyl, Auto, Loaded, Heated, Cloth Interior, Sunroof, Remote Start, 77K <del>TJ'S PRICE \$10,500</del> <b>TJ'S PRICE \$7,750</b></p>	 <p><b>2006 Ford Fusion SE</b> 4 Cyl, Auto, Air, Nicely Equipped, 120K <del>TJ'S PRICE \$5,500</del> <b>TJ'S PRICE \$4,995</b></p>	 <p><b>2008 Pontiac G6, 3.5 6 Cyl, Auto,</b> Fully Loaded, Heated Leather Seats, Pwr Sunroof, Alum Wheels, 55K, NADA \$10,500 <del>TJ'S PRICE \$10,500</del> <b>TJ'S PRICE \$9,200</b></p>
--	---	--

## Kratofil Auto

219 N. 5th • Centerville, IA 52544  
641-437-1222 • Cell 641-895-2568

 <p>\$7,450</p>	 <p>\$6,750</p>
<p><b>82" x 14" Hydraulic Dumps</b> 14,000 GVWR Powder Coated, Roll Tarp, Gooseneck &amp; Bumper <b>Call For Price!!</b></p>	
 <p>\$3,850</p>	 <p>\$3,400</p>
<p><b>2013 Maxey</b> 82"x20' 7K Axles</p>	<p><b>Hull</b> 18' Electric Tilt Bed, 2 - 3500 Lb Axles</p>

## DES MOINES DIESEL INC

Servicing All Your Diesel Fuel Injection Needs

Pumps, Nozzles & Turbos



## Ag & Truck Performance Parts

1-800-475-6086 • 515-265-7318  
3211 Delaware Ave Des Moines, IA 50313  
1 Blk E. of the ADM Soybean Plant

641-437-4666  
641-895-3205  
Enterprises LLC  
Mon-Fri 8-5 • Sat 8-12

22900 Hwy 5  
Centerville, IA

Over 200,000 Square Feet of Inside Commercial Storage (Campers, Boats, Etc.)

All Vehicles Are Well Equipped And In Good Condition!

 <p>7  Bucket Trucks to Choose From</p>	 <p><b>Now \$4,250</b></p> <p>1995 Ford F250 XL Ext Cab, 4x4, 5.8 V8, Auto, Air, Cruise, Only 81K Miles, <del>\$4,750</del></p>
 <p><b>\$2,675 Each</b></p> <p>2-28' Van Trailers, Road Worthy Or Great Storage, Rollup Rear Door</p>	 <p><b>\$3,500</b></p> <p>1998 Mack, 190 HP Diesel, 6 Spd With 22' Split Zone Reefer, 260K Will Sell Box Separate</p>
 <p><b>\$3,500</b></p> <p>45' Wabash Van Trailer, Rear Overhead Door, Tommy Lift</p>	

**WANTED**  
**Standing Timber**  
 Buying Walnut, Oak and Maple  
 15 Years In The Business  
 I Pay Before I Cut  
 RJ Forestry • Raymond Yutz  
 VM: 641-664-0203

**American CDL Training**  
  
**660-254-2541**  
 CDL Licenses in 24 Hours  
 www.americandl.com  
 St. Joseph, MO  
 Any State, Automatic Truck

**Markhams Foam, LLC**  
 Close Cell Foam,  
 Ag, Residential  
 & Commercial  
 David Markham  
 641-295-4091  
 markhamsfoam@yahoo.com  
 www.basf-pfe.com  
 Helping Make Products Better  
**•FREE ESTIMATES**  
**•INSURED**  
 BASF The Chemical Company

**The Hardy Outside Furnace**  
*First On The Market, Best In The Field*  
 Load Every 12 Hours  
 Designed For Centrally Heated Homes  
 25 Years Of Service  
 • No Smoke, Ashes Or Wood Transfer Inside House  
 • Burns Up To 16 Inch Diameter Log  
 • Hotwater For Household Use  
 • Use Present Central Duct Or Baseboard System  
 • May Be Located 10-100 Feet From House  
 • All Stainless Steel Construction  
 • 25 Year Warranty  
 Financing Available  
 For More Information Call:  
**C&S Heating & Cooling**  
 RR2 Box 48  
 Farmington, IA 52626  
 660-877-3908 Or  
 319-520-7136

Conley spray foam insulation,  
 Open & Closed cell spray foam insulation  
 Roof foam & coatings  
  
 Dennis: 641-799-0398  
 Aaron: 641-777-0449  
 www.conleysprayfoam.com

20' & 40' Storage Containers Starting at \$1,795 For Sale or Rent  
  
 Dry & Mouse Proof  
 ABC Portable Storage  
 Delivery Available  
 563-299-4278

**TROYER COATINGS**  
 Jonas Troyer  
 831 SW 80th St  
 Jamesport, MO 64648  
 660-684-6329  
 660-605-3952  
**CONKLIN Master Guard**  
 Flexible Armor  
 Against the Elements  
 Quality Coatings  
 Commercial & Residential  
 Coating • Painting  
 Restoring Log Homes  
 Waterproofing Basements  
 Free Estimates

**NEW STAR CONSTRUCTION**  
 17911 Husky Trail • Drakesville, IA 52552  
 VM: 641-664-2753 • Aaron Yoder  
  
 Deera Roofing  
 Shops Ag Buildings Horse Barns Metal & Shingle Roofing  
 Book Your Spring Building Projects Using Metal Roofing & Siding w/40 Year Warranty

**IN STOCK NOW!**  
 Selection of Scooter Trikes!  
  
 50cc, 150 cc & 300 cc  
 With Up To 90 mpg While Supplies Last!  
**Call Now!**  
 Moped Trike, Rides Like a Bike, 90 mpg, No Motoreycle License Required! Starting at \$1,995  
**SO DOWN WITH APPROVED CREDIT!**  
 C&C Cycle  
 Chariton, IA • 888-475-2243  
 www.cc-cycle.com

**USED DOUBLE-WIDE**  
 2012 48 Ft. 3 Bdrm, 2 Bath, Only 10 Months Old, NO SALES TAX  
 Hurry Call  
**573-303-5803**  
 www.amegasales.org

**M & W WELDING, INC.**  
 MERVIN MCDANEL  
 7003 278th Street • Moravia, IA 52571 • 641-724-3371  
  
 Over 35 Years Experience  
 Builder of 6, 7 & 8 Bale Trailers, Stabbers, Bale Unrollers. Build & Rebuild Livestock and Horse Trailers, Sales & Installation of Gooseneck & Trailer Hitches and Trailer Parts, Sales & Service, Also Bale Stabbers For Front of Tractor Loaders & Skidloaders. A Full Service Shop!

**Quality Pre-Engineered Steel Buildings**  
 Ag/Farm Shops & Storage Sheds  
 Commercial, Office, Retail, Mini Storage  
 Recreation, Municipal  
  
 ASOAR BUILDINGS, LLC  
 Servicing NW and North Central MO and South Central IA  
**660-247-5699**

**Sell It In The Hawkeye Trader**

**Corbin Steel Products**  
  
  
 Tubs & Alleyways  
 Rolled Feed Bunks  
 Large Diameter Pipe  
 Continuous Fencing  
**HAY EXPRESS TRAILERS**  
 "Do It Right, Do It Once"  
 Genuine Corbin  
  
 Hay Saving Feeders  
 24 openings for cattle  
 Load with tractor or bale bed  
 Heavy rail on bottom to last longer  
 Odessa, MO 1-877-448-6325  
 www.corbinsteel.com

**Sign Up To Win!**  
 www.hawkeyetrader.com/tickets

**MEMPHIS AUTO SALES** 660-465-2718  
  
 2005 Chevy 2500 HD Crew Cab, 4x4, 6.0 V8, Auto, Air, One Owner, 221K  
**\$7,595**

**Lockridge Inc. Building Special**  
 Available At All Locations  
  
**\$5,999.00\***  
 \*see store for labor & delivery  
 30' x 40' x 10' MATERIAL PACKAGE  
 • Pre-Engineered Wood Trusses  
 • Choose From 20 Colors Of Imperial Steel Siding/Roof 40 Yr  
 • Entry Door  
 • 16' x 8' Overhead Door  
  
 Lumber, Hardware, Clothing & Farm Supply  
 www.lockridgeinc.com  
 Promise City Area Call.....641-874-5402  
 Unionville, MO Call.....660-947-2193  
 Centerville Area Call.....641-856-2175  
 Chariton Area Call.....641-774-2785

**SUMMER SAVINGS!**  
**Lancaster Lumber, Inc**  
 Post Frame Buildings  
 800-424-5071  
 Lancaster, MO

24' X 27' X 8' Postframe Building  
 1 - 16' X 7' Steel O.H. Garage Door  
 1 - 36" Walk Door • Vented Ridge  
 Engineered Trusses -  
 25# Roof Load, 5# Ceiling  
 19 Colors of Steel - Screws  
 40 Year Warranty on Steel  
 REGULAR PRICE \$6,995.00  
**SALE PRICE \$5,995.00**  
 (Picture Similar But Not Actual Building)  
 Many Other Options Available  
 Sale Price Good For 75 Miles Radius of Lancaster, Missouri  
 Sales Tax Applicable  
**www.lancasterlumber.com**

**USED:**  
 2012 3 Bdrm, 2 Bath,  
 48' Double Wide, NO TAX  
 Lived In Less Than 1 Year  
**573-499-9993**  
 www.bestquality  
 preownedhomes.com



**WALKER MOWERS**  
 FAST, EASY, BEAUTIFUL MOWING™

**0% Financing For 48 Months**  
 (W.A.C. Some Restrictions Apply)

**502 E. Franklin, Bloomfield, IA 641-664-2784**  
**www.curtmowers.com**

- Specializing In Pole Shed Packages
- New Houses & Garages
- Re-roofing w/ Metal Or Shingles

**Quality Comes First & Very Competitive!**

**641-898-2226**

**SCHWARTZ CONSTRUCTION**

**CEDAR GROVE CONSTRUCTION**  
 DRAKESVILLE, IA

Post Frame Building,  
 New Construction & Remodeling  
 Free Estimates

**David Nisley**  
 V.M. (641)664-2660

Ask about our **Guaranteed** **Credit Approval**™

**NEED A CAR AND FINANCING?**  
 ASK ABOUT OUR **GUARANTEED CREDIT APPROVAL.**  
**100% CREDIT APPROVAL.**  
**WE GUARANTEE IT!**

**BANKRUPTCY? YES**  
**REPOSSESSIONS? YES**  
**MEDICAL BILLS? YES**  
**LATE PAYMENTS? YES**  
**WE SAY YES TO EVERYONE!**

**VEHICLES IN EVERY PRICE RANGE WITH AFFORDABLE MONTHLY PAYMENTS!**  
**STOP BY OR GIVE US A CALL. WE CAN HELP.**

**515-309-3000**  
**ASK FOR THE YES MEN!**

**Jay Downing Russ Hellmer Kenny Hartzler**  
**www.worldofwheelscreditexpress.com**

**WORLD OF WHEELS**  
 5330 NE 14th Street Des Moines, IA 50313

**2013 IRCA Rodeo Finals**  
 Osceola, Iowa  
 Clarke County Fair Grounds  
 1 mile West of I-35 on Hwy 34  
**September 6, 7 & 8th 2013**

**Friday-September 6<sup>th</sup>**  
 Calcutta 5:00pm  
 Rodeo Performance 7:00pm  
 Runley Bros. Dance Following Rodeo Performance  
 Admission to Runley Bros. \$5.00

**Saturday-September 7<sup>th</sup>**  
 Rodeo Performance 7:00 pm  
 DJ Xtreme Dance Following the Rodeo Performance

**Admission**  
 12 & over \$8.00  
 6-11 \$5.00  
 5 & under: free  
**Advance Tickets**  
 12 & over \$7.00  
 6-11 \$4.00  
 3 Day pass \$20.00 available at Southern Iowa Saddle Shop HyVee

**Sunday afternoon-September 8<sup>th</sup>**  
 Rodeo Performance 1:00pm

**9 Championship Events**  
 Bareback Riding  
 Calf Roping  
 Saddle Bronco Riding  
 Barrel Racing  
 Steer Wrestling  
 Team Roping  
 Bull Riding  
 Over 40 Calf Roping  
 Breakaway Roping

**3 Days of fun for the whole family!**  
 No Carry-In Alcohol  
 Concessions available on Grounds  
 Contact person Jeff Webb (641)414-3000

**Solutions!**  
 Don't let your horses & cattle needs

2005 Heritage Springer, BK w/Red Flames, 18K, HD Paint Set, Slash Cut Mufflers, SE Air, Sissy Bar, Luggage Rack

**\$267/Mo**  
 \$0 DOWN plus t.t.l. w.a.c.

**C&C Cycle**  
 Chariton, IA • 888-475-2243  
**www.cc-cycle.com**

**REDNECK BLINDS**

**Cell 641-485-9420**  
 Iowa Falls, IA 800-728-0031  
 Unionville, MO 660-947-4215

**\$2,250 OBO**

**DUCK BOAT**  
 Professionally Built, Monarch 14' Flat Bottom Boat, Like New, 30HP Johnson Motor, Fully Equipped, Leather, Well Kept, Very Nice  
**641-208-5544**



**INLAND TRUCK PARTS & SERVICE**  
5678 NE. 14th St. • Des Moines, IA  
515-265-9901  
800-362-2970

**www.inlandtruck.com**

Your Agricultural Drive Shaft Headquarters



OE QUALITY & FIT  
THE BEST DRIVESHAFTS IN THE INDUSTRY

ITP SUPPLIES HIGH QUALITY WEASLER AG - SHAFTS FOR MOST OF YOUR FARM NEEDS (ALSO INHOUSE DRIVELINE REPAIRS)

ITP Parts & Service You Have Relied On For Almost 70 Years!

MEMPHIS AUTO SALES 660-465-2718



2002 Honda Odyssey EX  
V6, Auto,  
Power Side Doors,  
Rear Air, 114K  
\$5,695

2012 Pre-Owned  
Double-Wide  
573-303-5513  
www.columbia  
discounthomes.org



Lend  
A Wing  
www.hawkeyetrader.com

# Foxhole Firearms

Indoor Shooting Range & Gun Store  
2603 Roemer Ave. • Ottumwa, IA 52501  
641-682-0011  
Monday-Thursday 9am -6pm  
Friday & Saturday 9am-9pm  
Sunday 10am-4pm

**LOOKING**  
For Gun Consignments For  
November 9th Auciton

Check out new website • [www.foxholegunrange.com](http://www.foxholegunrange.com)

## Come Join Foxhole's GRAND OPENING

September 7th, 2013  
9 AM-9 PM

KID'S BOUNCE HOUSE  
10 AM - 6 PM

Free Food & Drinks

Free Gun Drawing (\$200 Value)

Free Estimate Gun Repair

Leather Holster Making On Sight

Free Range Time With Every Purchase Of Over \$100

Free Gun Cleaning 11 am-5pm

If Eligible, You Can Test Fire Any Gun That Meets Range Requirements, 5/\$5 & Includes Ammo

GREAT Sales On Ammunition

WE HAVE GREAT DEALS ON HARD TO FIND AMMUNITION & FIREARMS AS WELL



5325 Northeast 14th Street  
Des Moines, IA 50313  
515-645-7982  
Cell 515-724-3880  
ckubiak@gatr.net  
Chris Kubiak



2005 Volvo VNL300  
Day Cabs, VED12,  
10 Speed, 166" WB  
Several To Choose From!!



2008 Volvo VNL64T300  
Day Cab, VED13, I-Shift,  
182" WB, 343K Miles,  
"Nice Day Cab!!"



2011 Volvo VNL64T780  
Double Bunk, Work Station,  
VED13, 13 Speed,  
457K Miles  
"Over 7 MPG Average"



2006 GMC C5500  
DuraMax Diesel,  
Automatic,  
26" Box Van,  
Under CDL Requirements



2006 Mack CV713  
Mack Engine @ 427 HP,  
Allison Automatic 4500 RDS Series,  
Steel Dump Body,  
370K Miles



2012 Hino 338  
JO8E-260 HP  
Allison Auto, 206" WB,  
95 Gallon Tank, 9,500 Miles,  
33,000 GVWR



NEW MODERN CONCEPTS  
IOWA FALLS, IOWA



## LET US BUILD YOUR CATTLE BARN

Let New Modern Concepts help you increase your efficiency and improve your bottom line. We offer turnkey, full-service beef cattle confinement packages featuring the highest-quality materials, manufacturing and workmanship.

- Expertise and consultation
- Site layout and design
- Pre-engineered packages
- Custom fabrication
- Quality gating and materials

824 Brooks Road • Iowa Falls, IA 50126  
1-800-542-0002 • Fax: 641-648-4252  
info@newmodernconcepts.com  
[www.newmodernconcepts.com](http://www.newmodernconcepts.com)



www.epsbuildings.com

# SULLIVAN AUCTIONEERS, LLC

VISIT US ONLINE TO VIEW OUR UPCOMING SALE SCHEDULE, AS WELL AS SALE DAY VIDEOS AND AUCTION RESULTS!  
[www.sullivanauctioneers.com](http://www.sullivanauctioneers.com)

IN OUR 33RD YEAR OF CONDUCTING PROFESSIONAL LAND & EQUIPMENT AUCTIONS IN IA, IL & MO!

Give us a call to discuss your auction needs:

**217-847-2160**



Dan Sullivan, Joe Sullivan, Jim Sullivan, Bill Fratwell, Jim Huff, Jeff Hoyer, John Probasco, Jerry Jones

See Me. Paul Boles For Your Next Car Deal!!!

**Boles Auto Sales**  
 800-859-5518  
 319-385-7614  
 3 miles east of Mt. Pleasant on Hwy. 34  
[www.bolesautosales.com](http://www.bolesautosales.com)

**2002 Triumph 800**  
**\$3,900**

**MIDWEST AUTO**  
 414 Garfield Ottumwa, IA  
**641-682-5700**

**Build With Us**  
 And Save \$\$  
**573-657-7040**  
[www.chateauhomes.us](http://www.chateauhomes.us)

**Metal Roofing**

Buy Direct

**AW Metal Inc.**

**641-680-1922**

Delivery Post Frame Building Kits Lumber

[www.awmetal.net](http://www.awmetal.net)



**We Buy Junk Cars, Scrap Metal, Copper, Brass, Stainless Steel Aluminum**

ON SITE SCALES AND CASHIER  
 404 N. Forrest Ave. (old Brick Plant)  
 Ottumwa, IA

**641-684-5300**

Owner: Greg Goldizen

FOR SALE: 2004 JD 567 Big Round Baler, Mega Wide, Silage Kicker, Hydraulic Pick-Up, 15,000 Bales, Good Condition, \$15,000 OBO.  
 641-680-1108 9-13

FOR SALE: Large Round Grass Hay, Net Wrapped, \$70 Per Bale.  
 641-777-1848 8-30

**Nature's COMFORT**

[www.leeboilersales.com](http://www.leeboilersales.com)  
 A Nature's Comfort Outdoor Wood Boiler Is The Most Efficient, Safe And Economical Way To Heat Your Home, Hot Water, Garage, Shop And/Or Business With Wood.  
 Contact Chris Lee At:  
**515-208-3903**

FOR SALE: 28L-26, 10 Bolt. 231.26, 10 Bolt. Rear Steering Axle, Fit 1440-1660. 1124 Steering Tires. IH 6500 Disk Chisel.  
 641-208-0156 9-6

FOR SALE: 5 Shank 510 JD Ripper, \$10,000 OBO. 40ft Kewanee Elevator, \$300.  
 641-208-0191 9-6

**Inside Sales/Warehouse Personnel**  
 Responsibilities include: stocking parts, pulling orders, telephone sales, shipping, receiving, & assisting other departments

The ideal candidate will be: able to lift over 75lbs unassisted, PC proficient, experienced with customer service technically inclined. And will have a HS Degree/GED & valid driver's license.

Submit resume/application ATTN: COREY  
 1440 N.E. 56th Street  
 Pleasant Hill, IA 50327  
 or coreys@areadiesel.com

Walk-ins Welcome; Please no phone calls.

**FULL TIME MACHINIST WANTED**

This position requires at least 2 years of machining experience. Starting out on 2nd or 3rd shift. Fizzix Manufacturing offers a competitive starting pay and a strong benefits program that includes medical, dental, vision, 401(k). Resumes with salary requirements may be mailed or faxed to: Fizzix Manufacturing, LLC Attn: Human Resources 14470 Terminal Avenue Ottumwa, IA 52501 Fax: 641-682-0132

**CHAROLAIS BULLS FOR SALE**

Calm Disposition  
 Very Thick, Stout  
 High Growth  
 Curtis Plank ~ Zoe Charolais  
**660-670-4721**

**3rd Annual LendAWing Golf Tournament**  
**October 5, 2013**

**FOR SALE**  
**301 North 4th Street • Farmington, IA**

This beautiful three bedroom home has a new roof, all new double hung insulated windows, 15" insulation in attic, 200 amp electric service, new forced air electric furnace. **\$97,500**  
 Call (319) 371-6783.  
 Roger & Carol Helling

**McCorkle Hardware**  
 Where We Always Have The Best Priefert Prices!

**SPECIAL**

**Roping Box & Chutes**

**Priefert®**  
 Ranch Equipment

Columbia, Iowa - Your Complete Farm Store Since 1919

Phone: 641-943-2315 • Mon-Fri: 7:30-5:00 • Sat: 7:30-1:00

**YOUR ONE STOP TACK SHOP**  
**Farmers' Harness Shop**  
 Located 2 miles east of Drakesville, then 1/4 mile north.

**NEW ITEM IN STOCK**

Full line of harness from draft to mini.  
 Approx. 50 to 75 new & used saddles in stock.  
 Horse care products.  
 Pony & Horse Carts  
 Dog Collars & Leashes  
 Water Tanks  
 Farrier Supplies  
 ... And a whole lot more.

**641.722.3642** v.m.  
 Open 8 to 5; Closed Thurs. & Sun.  
 16721 Kelp Ave. • Bloomfield, IA 52537

**Harbison Brush Mowing**  
 Brush Mowing • CRP Fields • Timber • Trails  
 Pasture Cleanup • Tree Shear • Fence Rows

**Jeremy Harbison**  
 Cell: 319-461-0376  
 Home: 319-694-2300

**HARBISON FENCING**  
 "For All Your Fencing Needs"  
**Barbwire • Woven Wire**  
**Silt Fence • Vinyl Fencing**  
**Hi Tinsel**  
 319-694-2300 - Home  
 319-461-0376 - Cell

**Midwest Overhead Door Co**  
 660-216-0812  
**C.H.I.**  
 OVERHEAD DOORS  
**LiftMaster**  
 Call for Price Quotes & Schedule  
 Sales • Parts • Service  
 Free Estimates  
 Iowa, Western Illinois & Northern Missouri



**McCalment Farms**  
 "Since 1941"  
 Coming 2 Year Old Bulls  
 660-947-3149  
 Cell: 660-216-2430



**METAL BUILDINGS**  
 Ag Buildings - Work Shops  
 Office Buildings  
 Any Industry  
 Any SIZE!

80 x 100 x 16  
 Starting at \$50,575\*

Call us today  
 641-664-2976  
 641-898-2271

**RIGID** AUTHORIZED BUILDERS  
**Visley CONSTRUCTION**

\*Price includes labor, freight, 1 walk door and 2 framed openings.

**Chippewa Boot #25225**  
 kamik  
 LaCrosse  
**Graber's COUNTRY STORE LLC**  
 641-664-3163  
 18932 200th St. Bloomfield  
 Mon-Sat 8 AM-5 PM



**CLASSIFIED COUPON**  
 Use the Power of Your Traders for Regional Classified Results!  
 Clip this coupon to run a Classified Ad for \$7.50 for one week.  
 1 Classified Ad for two weeks or 2 Classified Ads for one week for \$14.50.  
 Picture ads are not included with coupon, call for pricing.  
 (Each ad must be 20 words or less. 20¢ per word over 20 words.)

**AD NO. 1: (20 Words Or Less)**

**AD NO. 2: (20 Words Or Less)**

**Triple Your Classified Ad's Power By Running It In The Traders**  
**The HAWKEYE TRADER, MID-MO TRADER & SHOW ME TRADER!**  
 When You Select All Three Traders, your Ad Will Be Read In Over 170 Counties In 5 States & Online!

HAWKEYE TRADER ONLY: 1 Ad For One Week \$7.50 (84 Counties)  
 HAWKEYE TRADER ONLY: 1 Ad For Two Weeks \$14.50 Or 2 Ads For One Week \$14.50 (84 Counties)  
 BOTH HAWKEYE & SHOW ME TRADER: 1 Ad For One Week \$14.50 or 2 Ads For One Week \$28.00 (150 Counties)  
 BOTH HAWKEYE & MID MO TRADER: 1 Ad For One Week \$14.50 or 2 Ads For One Week \$28.00 (106 Counties)  
 Best Value: HAWKEYE, SHOW ME & MID MO TRADER: 1 Ads For One Week \$21.75 (170 Counties)  
 Best Value: HAWKEYE, SHOW ME & MID MO TRADER: 2 Ads For One Week \$42.00 (170 Counties)

To Receive This Rate, Coupon Must Be Mailed In With your Payment  
 Or Use Our Website @ [www.hawkeyetrader.com](http://www.hawkeyetrader.com) For More Savings Options

**Hawkeye Trader, P.O. Box 96**  
**Pulaski, IA 52584**

**25 Trikes In Stock Ready To Go and Building More**  
 We Install Trike Kits on Hondas, Yamahas, Harleys, Triumphs, Victorys, Suzukis & Kawasakis! Get Your Trike Kits Ordered Today! 4 Weeks For Delivery! We Do California Side Car, FBI, Champion, Lehman, Frankenstein, Mystery Design, Motor Trike Kits!  
 641-774-7494 • Chariton, IA  
[www.cc-cycle.com](http://www.cc-cycle.com) - Click on Trike Gallery!

Prices Starting @ \$12,500 For Complete Units!  
 Kit Prices Starting @ \$5,295

**Zero Down Financing With Interest As Low As 2.49% WAC**

**C & C CUSTOM CYCLE**  
 888-475-2243



**Dutchman's It's CUSTOMER APPRECIATION Time**  
 an old time general store. Come Check out our Newly Expanded Grocery Store.

**We will be OPEN Monday, Sept. 2 (Labor Day) 8 AM - 4 PM**

**FREE ICE CREAM CONES** WED-SAT. AUG. 28-31

**WOW \$1.98** Lay's wavy Potato Chips

**69¢** 1 lb. BAR S Hot Dogs

**\$1.99** per lb. Frozen 80/20 Ground BEEF

**99¢** head LETTUCE

**99¢** per lb. TOMATOES

**59¢** per lb. SWEET ONIONS

**2/\$1** 20 oz. or \$7.25 15 pack. 100% Natural Lipton Iced Tea - with Lemon

**GREAT DEAL \$6.75** 1 deposit Pepsi Products 24 pk. cans

**GREAT DEAL \$2.99** 7up Products 12 pk. cans

**\$6.99** YUMMY! 9 INCH PIE - 12 KINDS fresh homemade PIES

**\$10.99** Half Sheet Baking Pan with Storage Lid

**\$1.75** 15 slices! Uncured Fully Cooked BACON

**\$10.99** 5 pound Sliced AMERICAN CHEESE

**CANNING & FREEZING SUPPLIES**

**10% OFF LODGE CAST IRON**

**FRUIT UPDATE:** Michigan Bartlett Pears \$13.95 per bushel, MI Baby Gold Peaches \$21.50 per bushel, MI Paula Red Apples \$12.95 per bushel, NY Concord Grapes \$10.50 per bushel

**\$2.95** 20oz. 100% Natural Lipton Iced Tea - with Lemon

**\$2.95** 20oz. 100% Natural Lipton Iced Tea - with Lemon

**\$3.50** 20oz. box local grown Canning Tomatoes

**\$45** regular \$52.50 Victoria Food Strainer & Sauce Maker

**\$55** NEW Victoria Aluminum Steam Juicer

**WOW SALE! \$79** regular \$99.95 PRESTO 23Qt. Pressure Canner

Shop At **Dutchman's Store** for Friendly, Helpful, Service, Low Prices and Unique Merchandise!

**103 Division Street - Cantril, IA - (319) 397 2322 - Sale Dates: August 28- Sept 3**  
 Store Hours • Weekdays, 8a.m. - 6 p.m. • Saturday 8a.m. - 5 p.m. • Sunday Closed • Visit us at - [www.DutchmansStore.com](http://www.DutchmansStore.com)

*Where Quality Comes First*

**We Stock**  
Metal • Posts • No. 1 SYP Lumber  
Standing Seam Metal • Walk Doors • Windows • Garage Doors

**Everything You Need For Your Complete Post Frame Building.**

**Contractors Available.**  
Metal Roofing For Residential  
Eligible For Energy Tax Credit

**NEW Metro Roof Metal Shingles Is The Way To Roof & Still Keep Your Shingle Appearance. Contact Us For More Information.**

4 Miles SE Of Revere, MO Or 6 Miles NW Of Wayland On C.

Serving the Tri-State Area Since 1992  
**Voice Mail: 641-664-0209**

**WAGLER METALS LLC**



**2006 GMC 3500**  
4x4, 6.0, AT,  
C & M Bed, 176K  
**\$7,500**



**MIDWEST AUTO**  
414 Garfield  
Ottumwa, IA  
**641-682-5700**

**CarHop**  
Auto Sales & Finance

Low Down Payment Leader of Des Moines

**\$99 DOWN\***  
Summer Sale-abration!



**For a limited time, you could qualify for a car, truck or SUV for as little as \$99 down.**

**Hillview Mini Barns**  
Custom Built Painted & Vinyl Buildings  
Located 3 miles West of Drakesville

Rent To Own Through  
Midwest Leasing Is Available  
Several Styles to Choose From  
Up to 12' X 24'

Free Delivery Within 30 Miles  
12 Years Experience in Mini Barns

**DAVID W. SCHROCK, Owner**  
15383 180th St., Drakesville, Ia 52552  
VM: 641-664-2842

**JER'S TRENCHIN & DIGGIN**  
Water, Elec, Sewer Tile - We Dig It All  
Basements, Footings & Foundations Poured  
Cheapest Rates Guranteed

**Call 641-856-7360**  
for a **FREE Estimate**

**HOME FOR SALE**



3 Bed 2 Bath Must See **\$83,500**  
203 N. Walnut St. Fremont, IA  
Large Corner Lot, Extensive Updates  
1.5 Stall Garage, All Appliances Included  
**641-777-3826**

Over 80 Used Harleys in Stock!  
New Trades Arriving Daily!  
We want your Metric & Harley Trades!

**\$0 Down w.a.c.**

**C&C Cycle**  
Chariton, IA • 888-475-2243  
[www.cc-cycle.com](http://www.cc-cycle.com)

**2013 Elite Gooseneck Trailers**  
2-10k Lb. Dexter Oil Bath Axles,  
Pierced Frame, 3 Ramps, Lid On Chain Box, Handle & Step On Each Side, 10 Ply Tires.  
25'+5'-\$7,900. 20'+5'-\$7,500

**Slayton Polaris**  
8 Miles South & West of Pulaski, IA  
OR 6 Miles West Of Memphis, MO  
& 13 Miles North On Hwy B  
**660-328-6627**

**ONE ONLY!**  
New 1,404 Sq Ft Modular!  
2x6 Walls, 30 Yr Shingles, Solid Granite Countertops,  
Rustic Hickory Cabinetry, Complete w/95% Furnace.  
Set on Your Foundation or Basement

**For Only \$89,465<sup>00</sup>**  
**Lincoln Homes • 515-275-2717**  
Open 7 Days a Week, Call for Hours.  
or Visit [www.lincolnhomesia.com](http://www.lincolnhomesia.com)

**GET IT BUILT**  
3 or 4 Ply Laminated Posts  
• 40 Year Paint Warranty!  
• Customizable! • Fast Estimates

60x16x120 - \$54,000 • 50x16x100 - \$39,895  
40x16x80 - \$27,500  
Includes: 1 Split-slider, 1 Walk Door and Perma-Column Posts  
Material, Labor, Tax, Delivery Included

**For All Post Frame Quotes call 319-430-3261**



**Sunrise Post Frame LLC**  
2464 Hwy 22 • Kalona IA 52247  
[sunrisepostframe@gmail.com](mailto:sunrisepostframe@gmail.com)

WANTED: Older Model 70 Plus H.P Tractor One With Loader OK, Also Need 8" PTO Transfer Auger. JD 13 To 15 Foot Grain Head. Milton, IA.  
**641-680-8730 8-30**

FOR SALE: 575 Small Square Bales Of Hay, Alfalfa, Timothy, And Orchard Grass, \$5.00 A Bale. Promise City, IA.  
**641-895-0884 8-30**

FOR SALE: Utility Tractors 444 IH, Ford 8N, 3pt, Potato Planter, Harrow Cart, Blade, 3pt Seeder Trailer, Seeder 3pt Bar Furrower.  
**641-780-4312 8-30**

**515-505-7320**  
APPLY ONLINE @ [CARHOP.COM](http://CARHOP.COM)

**Fast, easy and confidential financing for just about everyone!**

**18 Month/18,000 Mile Warranty included with EVERY vehicle.\*\***

**Nobody works harder to get you approved!®**  
**Bad Credit? No Credit? WE SAY YES!**

**Des Moines 2527 SE 14th St**  
**Cedar Rapids 396 Marion Blvd**

\*Limited time offer. Select vehicles only. With approved credit. Actual vehicle not shown. \$99 down plus tax and registration. 29 monthly payments of \$43.46 per \$1000 financed. Based on 20.9% annual percentage rate. \*\*18 month/18,000 mile limited warranty. See dealer for details.



**NOTICE!**  
**THE HAWKEYE TRADER**  
 reserves the right to refuse any ad or to edit any portion of an ad at any time. The Hawkeye Trader will give credit for only one week of incorrect ad copy. If there is an error in the first week's publication, call our office and an adjustment will be made. In case of error your ad may be run in the following week's edition at no charge or you may request a refund or credit on your bill. The Hawkeye Trader does not accept liability for any loss or damage caused by an error or inaccuracy in the printing of an ad beyond the amount paid for the space occupied by the advertisement in which the error occurred. The Hawkeye Trader cannot guarantee specific page or location placement of any ad. There will be a \$10 check return fee for any NSF check. We are not responsible for illegible copy received in mail. If your item in the paper is sold before your ad runs out or after we receive it we will issue you credit for further advertising. Any pictures for display ads received become the property of The Hawkeye Trader unless accompanied with a self addressed stamped envelope.

**Golden Grain Bins**  
 Grain Bins Floors W/12" Supp. & Flashing  
 18'x18' 4,195 Bu. \$4,441 18' \$1,120 30' \$3,137  
 27'x21' 11,265 Bu. \$8,655 21' \$1,533 36' \$4,473  
 42'x24' 32,245 Bu. \$19,292 27' \$2,561 42' \$6,094

**GMLS Industries, Inc.**  
 PH: 660-699-2179  
 Or 888-983-2136  
 www.gmlsindustries.com

**LAN-DOW BUILDINGS**  
 "We Build to Suit Your Needs"  
 "Custom Built"  
 Pole Barns  
 Garages  
 Utility Buildings

LAN • DOW

"H" Don or Dick Middleton  
**Memphis Lumber Co.**  
**1-800-337-5858**  
**Phone: 660-465-8595**  
**Fax: 660-465-8596**

**CDL - TRUCK DRIVING SCHOOL**  
 (INDIAN HILLS COMMUNITY COLLEGE)  
 Ottumwa, IA

**Lowest Tuition In Midwest**  
**\$1,855**

**Our Student CDL Success Rate Is over 99%**

- Financial aid may be available.
- Both male and female graduates have gone on to great success.
- There will be a shortage of 111,000 drivers by 2014 (American Trucking Association).
- Top companies visit throughout a class to recruit for jobs.

**Take The On Ramp To More Income!**  
**Call toll free (800)726 2585**



**MAST VINYL WINDOWS**  
 THERMO-PRO WINDOWS  
 Custom Size Is Our Specialty  
 Professional Installation Available  
**FREE ESTIMATES**  
 22172 Hwy. 63  
 Bloomfield, IA 52537  
**800-206-9949**

**Sammons Auto Sales**

**Used Cars & Parts**

Buying Cars  
 W/Titles Running or Not Running.

2718 Jefferson - Henry Avenue,  
 Rural Mt Pleasant, IA  
**800-371-7788**  
**319-258-7712**

Used Honda Parts  
 From 86-98  
 Drive Train & Body Parts  
 Civic, Accord & CRX.

*WE ALSO BUY  
 WRECKED  
 ON RUNNING HONDAS.*

**Swearingen Auto**  
**319-461-9005**

2006 FLTR Road Glide, Chrome, Forks & Rotors, Header, Exhaust, SE Air, Beach Bars



**\$198 Month 0 Down Plus T.T.L. WAC**

**C&C Cycle**  
 Chariton, IA • 888-475-2243  
 www.cc-cycle.com

**Check Us Out Before You Buy!!**

Heavy Galvanized Gates & Green Painted Gates

Continuous Fencing

Mineral Feeders (Won't Rust)  
 • Fiberglass  
 • Poly  
 Poly Feed Bunks  
 Water Tanks

**Yoder Equipment**  
 19887 Jade Ave. Bloomfield, IA 52537  
 2 1/2 Miles West Of Bloomfield  
**641-664-2797**

**1981 N7 Gleaner**  
 RWD, 6-30  
 Cornhead w/  
 Down Corn Reel,  
 20 Ft. Platform,  
 Newer Cage &  
 Rasp Bars,  
**Reasonable At**  
**\$6,500**  
**641-919-9072**

**ALL BRANDS NEW TRACTORS AND COMBINE PARTS**  
 8 AM to 6 PM M-F  
 Sigourney, IA  
**641-624-2275**  
**or 641-624-2032**  
 Visit our New Online Store  
 www.aldersontractor.com  
*Far More Parts Available Than In Store, Call If You Need Help.*

**4% Mortgage Money**  
 Purchase Or Refinance,  
 CALL  
**573-303-5520**  
 www.delinefinance.com

**Got Fish?**

Contact for Price & Delivery

**Order Your Fish Today!**

**CALL NOW!**

Rt. 2 Box 61  
 Hurdland, MO 63547

660-423-5482  
 Fax: 660-423-5337

**Species Available: Catfish; Grass Carp; Large Mouth Bass; Hybrid Bluegill; Bluegill; Redear Sunfish; Black Crappie; Fathead Minnow; Walleye; Muskie; Golden Shiners**

**WE STOCK MOST SPECIES FRESHWATER GAME & BAITFISH**

**HARRISON FISHERY**

**Special Orders & Seasonal Specials Available**

Deliveries Available  
 - Call for Details -

Email:  
 Info@harrisonfishery.com  
 Website: harrisonfishery.com

**Cardwell Lumber Inc.**

1992 International 9400  
 N14 Cummins, 9 Spd, Eaton/Fuller,  
 Air Ride Suspension, 690,000  
**\$8,500**

Caterpillar 910 Wheel Loader w/Cab,  
 Forks, Strong Engine And  
 Transmission, 7200 Hrs., Good Tires  
**\$10,000**

**660-739-4313**

**Trailer Sales**  
 D&K Transport  
 616 MAIN ST. SWITZ, IA  
 W/TIME & SAT. & SUN  
**712-249-4711**

CALL US BEFORE YOU BUY!  
 CALL ANYTIME Sat. & Sun.  
**712-249-4711**  
 ANITA, IA  
 www.dandktrailers.com

**ALL Motorcycle Trailers In Stock ON SALE!!!**

**NOW \$8,975**

UNITED 7x16 Orange/Black, Cabinets, E-track in the Floor, 110V Electrical Package, Diamond Plate Covered Ramp, Door, Windows & More!!! Was \$9,725

STEALTH 8.5x24 Black, 10K, Chrome Wheels, Screwless Sides \$6,765  
 LOOK 8.5x24 Charcoal, 10K, Screwless Sides \$6,980  
 LOOK 8.5x24 2-tone, 10K, Screwless Sides, Escape Door \$7,390

**12' & 14' Dumps, Starting @ \$5,500 Tarp & Spare Available**

**Aluminum or Steel Frame**  
 • 2013 7x22 NEO \$6,530  
 • 2013 Steel frame 8.5x25 to 8.5x27 Starting at \$7,695

**18' Manual Tilt Car Hauler - \$2,350**

**5% Off On All Orders**

**CAR OPEN CAR HAULERS & EQUIPMENT HAULERS AVAILABLE**

**MORE TRAILERS AVAILABLE • 5 BRANDS TO CHOOSE FROM! CUSTOM ORDER YOUR TRAILER!**

**Cut-to-Length Metal for Roofing Siding, Lining & Trim**

Buy Direct  
 Post Frame Building Pkgs  
 Snap Lock Standing Seam  
 Roofing Rolled On Site  
 Interior Liner Steel - \$2.10/LF

*"Our Business is Rolling!"*

**AFFORDABLE METAL**

303 Cleveland St  
 Muscatine, IA 52761  
 Email: amm@netins.net

563-264-8212

**www.affordablemetalmfg.com**

# www.SCHRADER USED CARS.com

Hwy 34 W • Mt. Pleasant, IA  
319-385-8699



**\$23,995**  
2007 Honda Goldwing Motor Trike, Trike Kit Color/Bronze, 6 Cyl, 6 Spd, 29,431 Miles



**\$4,995**  
1994 Chevy C2500 Utility Box 8 Cyl, 5 Speed, Diesel, 150K Miles



**\$7,995**  
2002 Dodge Dakota Sport 6 Cyl, Auto, 119K Miles



**\$3,995**  
1984 Chevy Camaro 8 Cyl Auto, 144K Miles



**\$5,995**  
2000 Chevy 4500 Tilt, Cab, Cube Van, 8 Cyl, Auto, 195K Miles



**\$1,495**  
1995 Cavalier 2 Dr, Coupe, 193,039 Miles



**\$5,995**  
1999 Chevy K2500 Ext Cab Short Bed, 4 WD 8 Cyl, V8 Auto, 195K Miles



**\$8,500**  
1999 Dodge Ram 4x4 V8, Auto, Full Power, 89K Miles



**\$8,500**  
2005 Ford Pacifica 6 Cyl, Auto, 95K Miles



**\$10,500**  
1989 Ford F-Super Duty Dump Truck 2 WD, 8 Cyl, 5 Speed, 68,058 Miles



**Special \$16,995**  
2009 Ford Mustang Convertible 6 Cyl., Auto, 50,138 Miles



**Special \$12,995**  
2008 Ford Ranger XLT, Super Cab, 4 Dr, 4 WD, 6 Cyl, Auto, 101K Miles

# SERVICE DIRECTORY

## METAL ROOFING



Installing Metal Roofing On All types of Buildings

Houses & Barns Commercial & Residential

Customer Satisfaction Is Our Goal!

### WAGLER BUILDERS

CALL TODAY FOR A FREE ESTIMATE: 641-777-5000

EMAIL: waglerbuilders@hotmail.com

www.waglerbuilders.com

## ARE YOU LOOKING FOR SOMEONE WHO CAN:

- Paint your house (Regular, sponge, textured, int or ext)
- Strip or Hang Wallpaper • Repair Lathe & Plaster
- Clean New Construction or General Cleaning (Houses and Commercial, One Room or a whole House or Building)
- Downsizing or Cleaning Out Buildings or Garages
- De-Cluttering And/Or Organizing

Will Travel

No Job Too Big or Too Small!  
15 Years Experience

Call: 660-341-6424

## Car Country Auto Wrecking

- Quality Used Parts
- We Buy Junk Cars & Trucks
- No Charge For Disposal Of Appliances



Scrap Metals, Waste Oil, Etc.

(641) 792-8854 Or 1-800-252-2886

2713 Hwy 14 South Of I-80,  
Newton, IA 50208  
Just South Of I-80 @ Exit 164



2009 Ultra Glide Black Pearl, 15K Miles, FBI Mufflers, Lots Of Chrome

**\$284/Mo**  
\$0 Down plus t.i.l.w.a.c.

C&C Cycle  
Chariton, IA • 888-475-2243  
www.cc-cycle.com

# SAM'S RIVERSIDE REPAIRABLES

805 SE 30th St • Des Moines, IA • Phone 515-265-1212 • Toll Free 800-308-4096 • www.samsriverside.com  
REPAIRABLES 515-265-1212 PARTS 515-265-8792 HEAVY TRUCKS 515-265-1656



SKU:628605  
2006 Ford 500 AWD, 83,706 Miles \$7,950



SKU:515293  
2005 Toyota Avalon Touring 76,507 Miles \$10,900



SKU:789543  
2007 Pontiac G6 86,031 Miles \$6,950



SKU:825670  
2008 Honda Civic 75,622 Miles \$7,950



SKU:852396  
2008 Pontiac G6 74,838 Miles \$6,500



SKU:211354  
2002 Hyundai Sonata 92,136 Miles \$3,950



SKU:529446  
2005 Scion TC 65,552 Miles \$6,950



SKU:413313  
2004 Volkswagen Beetle 2DR, CVT, 62,906 Miles \$8,950



SKU:853595  
2008 Dodge Avenger 73,860 Miles \$5,950



SKU:A71913  
2010 Ford Focus SE Theft REGULAR TITLE, 49,715 Miles \$10,900



SKU:D22820  
2013 Honda Fit 1,216 Miles \$12,900



SKU:D06368  
2013 Volkswagen Jetta TDI Diesel, 8,001 Miles \$17,900



SKU:D09636  
2013 Dodge Dart Rally 17 Miles \$15,900



SKU:D99712  
2013 Chrysler 300 AWD, 13 Miles \$26,900



SKU:D08193  
2013 Ford Flex LTD. AWD, 27,854 Miles \$19,900

Our Hours Are 8:00 AM - 5:00 PM M-F - Sat 8:00 AM - 2:00 PM - Sun 1:00 PM - 5:00 PM

# BONNETT TRAILERS

## SALES AND SERVICE



Pickups • Sandblasting • Truck Beds • Autos • Trailer Painting • Flatbeds

Trailer Mechanic on Duty

### SPECIAL ON ALL DUMP TRAILERS - IN STOCK ONLY



2014 PJ 14'x83" Bumper Pull Dump Trailer Scissor Hoist, 14K GVWR Barn Door/Spread Gate LED Lights \$6,600



2014 PJ 14'x83" GN Dump Trailer Scissor Hoist, 14K GVWR, Barn Door/Spread Gate, LED Lights, Spare Tire & Wheel, \$7,500



2014 PJ 16'x83" XL GN Dump Trailer Scissor Hoist, 14K GVWR Barn Door/Spread Gate, LED Lights, Spare Tire & Wheel \$7,800



2014 PJ 14'x84" Deckover Bumper Pull Dump Trailer 2 Way Rear Gate, 14K GVWR LED Lights \$6,500



2014 PJ 14' 84" Deckover GN Dump Trailer 2 Way Rear Gate, 14K GVWR LED Lights, Spare Tire & Wheel \$7,400



2013 Titan 82"x14" Bumper Pull Dump Trailer 14K GVWR, 2-7K Torque Flex Brake Axles, Dual Rear Gate, Goodyear 10 Ply Tires w/Spare, \$7,550 \$7,150



2013 Titan 82"x14" GN Dump Trailer 2-7K Torque Flex Axles, Goodyear Tires, Spare Tire & Wheel, Double Barn Doors on Rear \$7,600 \$7,500



2013 Rice 25' Deckover Flatbed 20' Deck, 5' Dovetail, 2 Flip Over Ramps w/Center Pop Up \$7,995



2013 Titan 30' Deckover Flatbed 24' Deck, 6' Wide Glide Dovetail 2-6'x48" wide Ramps, 2-10K Dexter Elec Brake Axles, Goodyear Tires w/ Spare, \$9,200



2009 Titan 32' Deckover Tilt Trailer 20K GVWR, 10 Ply Radial Tires 12K Elec Winch, Built In Hyd Jacks 4 Way Wireless Remote \$13,500



1997 Blair 24' Deckover Flatbed 20' Deck, 4' PopUp Dovetail w/Slide In Ramps, New Brakes Serviced \$3,900



Used 2012 Doolittle 8.5'x24' Cargo Qualifier Pkg, 10K GVWR, Ramp Door, 36" Side Door w/Built in Step, 8.5K Super Winch, Spare Tire & Wheel, \$7,500



2013 Titan 24' Low Profile Equipment Trailer, 14K GVWR, 22' Deck 2' Dovetail, 20" Wide Stand Up Ramps, Goodyear Tires w/Spare, Dual Jacks, Torque Flex Axles, \$5,995



2012 Reconditioned Woodward 16' GN Equipment Trailer 2-7K Torque Flex Axles Stand Up Ramps \$3,600



2006 TrailMaster 18' Equipment Trailer, Stand Up Ramps 1' Tall Pipe Rail, 14K GVWR Serviced, Ready to Work \$2,750



1981 Deckover Equipment Trailer 17' Total Length, Dovetail & Ramps 14K GVWR \$1,995



2013 Doolittle EZ Loader 18 Tilt Carhauler, 7K GVWR, Manual Tilt, 2-3.5K Brake Axles \$3,250



2013 Outlaw 83"x12' Utility w/Ramp Gate, Treated Floor, Sealed Lights, 3.5K Axle, 15" New Tires & Wheels, \$1,450



2013 Outlaw 83"x12' Utility w/Ramp Gate, Treated Floor, 3.5K Axle, New 15" Tires \$1,395



1991 Hull 16' Utility Tandem Axle, 1 Brake Axle, New Treated 2"x10" Floor, New Brakes, New Lights & Wiring, New 8 Ply Radial Tires, \$1,700



2013 Titan 7 1/2'x24' Alum Livestock Trailer, 2 Inside Gates, 1 Toward Back w/1/2 Slide, Vents Under Nose, Spare Tire & Wheel, \$17,750



2013 Titan 6'x8"x20' Livestock Trailer, Vents Under Nose 1/2 Slide Center Gate, \$9,200



2012 Hillsboro 8'2"x24' Alum Livestock, 20K GVWR, 2-10K Elec/Hyd Brake Axles, 2 1/2 Slide Center Gates, 3 Equal Compartments, Roll Up Rear Gate & Slam Gate, 17.5 16 Ply Tires, Elec/Hyd 12K Jack, Loaded w/Options, \$25,500



2013 Titan 6'8" x 24' Livestock, Vents Under Nose, 2 Inside Gates, Gate Toward Rear Has 1/2 Slide, 1/2 Slide in Rear 2-7K Torque Flex Axles w/Brakes, Goodyear Tires, Spare Tire & Wheel, 4' Tred Rubber @ Rear on Floor, \$10,450



2013 Hillsboro Endura Alum Livestock, 7'x26', 2 Inside Gates with 1/2 Slides, Vents Under Nose, Spare Tire & Wheel \$18,150



USED 2012 Hillsboro Endura 7'x24' 1/2 Slide Center Gate Like New \$15,650



2002 Barrett 7'x24' Alum Livestock Trailer, 2 Inside Gates, 1 Folding Gate Roll Up Rear Gate, Serviced \$12,500



1998 Trailmann 20' Livestock Good Condition New Brakes & Tires \$4,250



1993 ProStock 2 Horse Dressing Room, Feed Manger Single 7K Axle \$2,200



1977 Hale 20' Livestock Center Gate, Serviced New Floor, New Wiring \$1,700



New Hayliner 7 Bale Self Unloading Trailers, 2 In Stock \$4,450



New Hay Express Self Unloading Hay Trailers, Cradle Style 7 Bale & 8 Bale In Stock



Hillsboro Aluminum Flatbeds GN Hitch, LED Lights Full Wiring Harness Starting @ \$2,950 Carry Out



2011 Chevrolet 2500HD LT Ext Cab, Longbed, 4x4, 6.6L Duramax Diesel, Allison Auto Trans, 30K, Black, New B&W GN Hitch, New Spray In Bedliner, \$35,500



2008 Ford F350 XL 4x4, 6.4L Diesel, Auto, 164K w/New Besler 3350 Bale Unroller Bed, LED Worklights, Side Toolboxes, Nice Heavy Truck, Ready to Work, \$22,900



2007 Ford F250 XLT Lariat, Super Cab, 4x4, 6.0L Powerstroke Diesel, Auto Trans, Leather, Loaded, New Firestone Tires, Only 123K w/New Hillsboro Alum Flatbed, Nice Clean Truck, \$15,995



2006 Ford F250 XLT 4x4, Ext Cab, Shortbed 5.4L Gas, Auto Trans Looks & Runs Good, 175K \$9,250



2000 Ford F250 XL, 4x4, 5.4L Gas, Auto Trans, New 265/75R16 10 Ply Mud Tires, Alum Wheels, w/2005 Hydrabed BH200 Bale Bed, HD Grill Guard, Work Lights, Driver Side Toolbox, Runs Good, Cold Air, \$10,995



1999 Chevrolet 1500 Ext Cab, 4x4, 350, Auto Runs Good w/2004 HB100 Hydrabed Across Bed Toolbox \$8,800



1992 Ford F350 2WD, 7.3L Diesel, 5 Spd w/Service Body, Excellent Farm Truck \$1,800



2007 Vermeer BP 8000 Bale Processor Good Shape Big Tires \$11,500

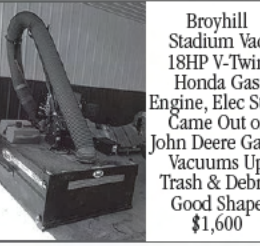

Broyhill Stadium Vac 18HP V-Twin Honda Gas Engine, Elec Start Came Out of John Deere Gator Vacuums Up Trash & Debris Good Shape \$1,600

Stewartsville, MO • 816-669-3794 ALL Types of Trailer Repair





**Style,  
Durability  
and Function.**



Made by  
American Craftsmen



Bellville set

Hours: Mon. - Sat. 9:00 AM to 5:00 PM  
(641) 664-0207 16961 Jade Ave Bloomfield, IA 52537

**FOR SALE:** 1976 White, Diesel 2-85, One Owner, 3477 Hrs., Excellent 38" Tires, Good Paint, No Dents.  
660-651-4245 9-6

**FOR SALE:** IHC Front Blade 5ft, Fits A IHC Super A140, \$325, Call.  
641-919-1587 8-30

**FOR SALE:** 2002 Case IH CX 90 Tractor, FD, Cab, Air, Heat, 5,447 Hrs, \$21,900; 1998 Case IH CX 100 Tractor, Cab, Air, Heat, 5,945 Hrs, \$17,500.  
660-341-5151 8-30

**FOR SALE:** Woods L59 Mid Mount, 60 Inch, 1994 White Paint Fits A IHC Super A-140, \$625. Call.  
641-919-1587 8-30

**FOR SALE:** 2007 Rem Grain Vac. 2500 HD Good Auger, Good Hoses, Manual Fold Auger 1000 PTO Approximate 375 Hrs, \$8,800, Call.  
641-919-1587 8-30

**FOR SALE:** 1980 Mitsubishi SATOH S470, 3 pt. Hitch, PTO Shaft, Hydraulics, 3 Cyl., Diesel, 2 WD, Comes w/4ft. Drag Blade, Needs New Clutch, \$2,100 OBO. Call Mike.  
660-341-2354 9-6

**FOR SALE:** New Holland Grinder Mixer, Serial #1698, Model 350 Farnall 656; 1969 3pt Hitch Wide Front w/Loader, Average Tires, Butler Built Rhino, 6ft Cut, Rear Discharge Land Pride, 6ft Finish Mower, Rear Discharge, 3pt Hitch On Both; WD 45 Allis Chalmers Narrow Front Power steering, 3pt Hitch New Tires, D17 Kit.  
641-673-5052 8-30

**FOR SALE:** 8N Ford, Runs But Needs Tuned Up & 9N Ford For Parts, 1st \$1,000 Buys Both.  
515-832-4618 8-30

# Long Creek Auto

30247 Hwy 16  
Stockport, IA  
52651

**Shop:**  
**319-796-4375**  
**Cell:**  
**641-919-9081**



**2011 Ford F150 XLT 4x4**  
70K Miles, VERY Clean, Crew Cab  
**\$19,900**



**2004 Ford Ranger XLT 4x4**  
Super Cab, Auto, PW, PL, Air, One Owner, Clean Title  
**\$6,900**



**2012 Ford F350 Lariat FX4 4x4**  
CCab, Powerstroke Diesel Auto, Tailgate Step, Camper Pkg, Pwr Htd & AC Lthr Seats, 9,700 mi  
**\$39,000**

**If You Can Wreck It, We Can Fix It!**  
**Now Accepting ALL Auto Body Repair**



408 N. County Road - Toledo, IA 52342  
641-484-2540



**New And Used Rangers In Stock**

[www.usspolaris.com](http://www.usspolaris.com)



**\$16,000**

**2012 Polaris Ranger 800 EFI**  
w/Powersteering, Cab Kit, Marine Stereo & CD Player w/4 Speakers, Pearl White, Aftermarket Wheels, 142hrs Excellent Condition  
660-605-2437 Or 660-216-0724

## LAMBIRTH Trucks & Parts

1764 Hwy G76 • Attica, IA • 641-943-2551  
1994 - 2009 Dodge Ram Parts & Repairs

Ready Soon



**\$12,995**

**'01 RAM 2500 QUAD CAB LB**  
24V Cummins, AT, 4x4, Alloys, Loaded Up, Tow Pkg., 90K, Clean Title, No Topper



**\$2,995**

**'98 RAM 1500, Quad Shortbox,** 360, 4x4, SLT, Laramie, 165K, Cold AC Alloy & Tow Pkg, Rusty Rockers



**\$7,995**

**'84 FORD L8000 DUMP TRUCK**  
3208 Cat, 5-2 Sp 22.5 Radial Rubber, Exc Shape, 10' Telescopic Helst, Spread Chains, Dual Tanks, Hauls 10 Ton Legal



**\$10,995**

**'98 RAM 2500 QUAD**  
Short Box, V10, Auto, 4x4, Loaded, Leather, 16" Left, 40's on 20's, 87K



**\$3,995**

**'99 FORD EXPEDITION XLT,** 5.4 AT 4x4, Alloys, CD, 3rd Row, Rear A/C Heat



**\$7,995**

**'97 RAM 2500, Ex Cab, LB,** Cummins, 12V, AT, 4x4, Alloys Good Rubber A/C, Both Hitches, 2 12K



**\$3,995**

**'85 FORD F350, Cabriolet, 7.3, AT,** Raised Roof, 3 Dr, Both Hitches, All Original, Had For Years, Lost Interest



**\$2,995**

**'98 RAM 1500**  
Reg Cab LB, 360 AT, 4x4, Sport, Tow Pkg, Alloys, Loaded, CD



**\$4,295**

**'94 F250**  
Ex Cab, LB, XLT, 7.3 Turbo Del., AT, 4x4, 160K, Both Hitches, Loaded



**\$12,995**

**'04 RAM 2500**  
Reg Cab, LB, Cummins, AT 4x4, 180K, SLT Laramie

## SYDENSTRICKER

MISSOURI'S JOHN DEERE DESTINATION

Waiver Until January 2015 followed by 3% for 60 months on ALL Used Combines

Offer Valid Till 9-15-13

**MACON**  
Hwy 36 & 63  
660-385-2177

**KIRKSVILLE**  
N. Hwy 63  
660-665-1500

**CHILLICOTHE**  
Hwy 36  
660-646-5493

**PALMYRA**  
Hwy 61 & 24  
573-769-2112



2009 John Deere 9670  
CH. #48715...\$219,500



2007 John Deere 9760  
K. #39634...\$189,500



2009 John Deere 9870  
M. #43407...\$249,500

### Used Combines

- |   |   |
|---|---|
| 09 John Deere 9670. K #44959...\$224,500  | 11 John Deere 9770. CH #43893...\$265,000 |
| 08 John Deere 9670. CH #48084...\$187,500 | 08 John Deere 9770 CH. #48356...\$220,000 |
| 09 John Deere 9670. CH #44626...\$229,500 | 09 John Deere 9770 CH #48488...\$237,500  |
| 11 John Deere 9670. P #48314...\$255,000  | 09 John Deere 9770 CH #48486...\$224,500  |
| 11 John Deere 9670. P #48341...\$234,500  | 09 John Deere 9770 P. #48384...\$214,000  |
| 11 John Deere 9670. P #48242...\$255,000  | 09 John Deere 9770 CH #48357...\$204,500  |
| 07 John Deere 9760. K. #48245...\$206,500 | 10 John Deere 9770. P #47781...\$244,500  |
| 08 John Deere 9770. K. #39010...\$214,500 | 10 John Deere 9770. P #50213...\$245,000  |
| 09 John Deere 9770. K. #42174...\$239,500 | 07 John Deere 9860. P. #38280...\$214,500 |



Visit us at [www.sydenstrickers.com](http://www.sydenstrickers.com).

Your Partner in Growing a Better Tomorrow.



**We Buy Used Dodge Diesel Trucks Complete Or Wrecked! - We Offer Full Service Diesel Repairs & Parts.**  
**CALL US TODAY FOR YOUR PARTS & REPAIR QUOTES!**

**CUSTOM LLC**  
Welding & Fabrication  
Est. 1975  
Call Dick Claussen  
For A Quote On Your Project  
**319-627-6700**  
West Liberty, Iowa



**4-Bale Hauler**



**Gooseneck 12 Bale Hauler**



**Gooseneck 6-8 Bale Hauler**



**Dolly Type 6-8 Bale Hauler**



**'99 Ford Expedition Eddie Bauer Edition**  
New Tires, Leather Seats, Loaded, All Options, Nice Truck, Custom Lights & Wheels, Tinted Windows  
**\$5,500 OBO**  
**GOT TO GO**  
**660-216-4674**

Save Some Trees!  
Read The Paper Online!  
[www.hawkeyetrader.com](http://www.hawkeyetrader.com)

**Woodworth Trailer Sales**  
**660-646-5070**  
5898 Hwy 190, Chillicothe, MO 64601  
Come See Us For All Your Trailer Needs



**Grain & Cornhead Movers**  
2, 4, & 6 Wheel Style



**Hydraulic Dump**

**Hydraulic Brake Lock**

**Hay Boss Hay Trailers**  
Big Or Small - We Have Them All  
Hydraulic Self Dumping, Also Hydraulic Pickup Bed Spikes, 3 Pt Hitch Hay Unroller  
All Kinds of Hay Equipment

**MEMPHIS AUTO SALES** 660-465-2718  
**2005 Chevy HD 2500**  
Crew Cab, 4x4, 6.0 V8, Auto, Air, One Owner, 138K  
**\$10,075**

**2012 Used Double-Wide**  
Lived In Less Than A Year, 3 Bdrm, 2 Bath, NO SALES TAX  
**573-249-3333**  
[www.marktwainmobilehomesales.com](http://www.marktwainmobilehomesales.com)

**FOR SALE:** John Deere 8440 With 12ft Dozer Blade, Many 50 Series Updates, Excellent Tires, \$24,500.  
641-751-8415 8-30

**FOR SALE:** Brady 1680, 6 Row Wide, 4 Gauge Wheels, Knives Are Good. Call For More Details & Price.  
319-288-0840 9-6

**FOR SALE:** (2) 1020 Bean Heads On Carts, 25ft & 30ft.  
641-489-2823 Or 641-751-7896 8-30

**FOR SALE:** 6' Brush Hog, Brush Cutter On Rubber Tires, \$350 Cash, Pull Type.  
641-937-5325 8-30

**FOR SALE:** Large Round Bales Of Hay, Net Wrapped, 5x5 1/2, Fescue Bromo Clover Mix, Good Condition! Baled Early June, Fayette, MO. Delivery Available!  
660-728-0134 8-30

**FOR SALE:** Wheat Straw, Small Square Bales, \$5. Large Square Bales Also Available.  
641-895-4910 9-13

**WINCO PTO GENERATORS:** New & Used, Save! Wes Sebetka.  
641-990-1094 TFN

**FOR SALE:** Kinze Model 2500 Twin Line, Ser# 900/21, 8/15 Split Row Planter w/KM3000 Monitor, All New Coulters, Disk Openers & Seed Drive-Chains, Corn & Bean Cups, \$34,000. Steve Robinson. Memphis, MO.  
660-341-5755 ETFN

**FOR SALE:** New 3 Pt Tillers, Heavy Duty, Gear Driven, 6 Ft. \$1,650; 7 Ft. \$2,050; 8 Ft. \$2,450; 9 Ft. \$3,550; 10 Ft. \$3,950. Tiller/Seeders Available.  
660-874-4455 TFN

**FOR SALE:** Farmco Bale Feeder Wagons By Zimmerman, 20'x7' With 27 Lock Stanchions, Backend Gate Opens, Extendable Tongue With 2 Dolly Wheels & Jacks.  
641-680-0892 ETFN

**FOR SALE:** 8N Ford, Good Rubber, Runs Good, Is In Good Condition, Oliver 2 bottom Plow, Pull Type, Manual Trip.  
660-626-3322 8-30

**Most Cars Have Warranty • Most Cars Have Warranty •**

<b>2007 Ford F250SD XLT</b> 100K 6.0L, Diesel, 4x4 Leather <b>\$22,500</b>	<b>2005 Buick LeSabre Custom</b> 146K, 3.8L, Leather Interior <b>\$5,500</b>
<b>2006 Buick Lucerne CXL</b> 3.8, Leather, 105K <b>\$7,950</b>	<b>2003 Buick LeSabre Limited</b> 81K, 3.8L, Leather Interior <b>\$6,250</b>
<b>2008 Pontiac Grand Prix</b> STD, 86K, Cloth Int, 3.8L <b>\$8,450</b>	<b>2006 Buick Lucerne CXL</b> 104K, 3.8L <b>\$7,950</b>
<b>2007 Buick LaCrosse CXS</b> 103K, 3.6L, Leather, <b>\$8,250</b>	<b>2004 Chrysler Sebring</b> 139K, 2.7L, Cloth Interior <b>\$3,950</b>

**Ask About Our 12 Month Or 10,000 Mile Warranty**  
\*Bank Financing Available With Qualified Credit

**VAN CORP AUTO RECYCLERS**  
2696 Highway 63 - Oskaloosa, IA  
**641-673-8459 • 800-245-2336**  
Save 50% To 75% On All Parts  
**90-Day Warranty**

**MasterCard** **VISA**

**Most Cars Have Warranty • Most Cars Have Warranty •**

**WANTED**

**DEAD OR ALIVE**

**We Are Looking for Tired or Dead Equipment for Salvage**

Dozers - Scrapers - Excavators - Cranes  
Combines - Farm Implements Trucks  
Any Large Steel Machines or Structures  
*Need Not Run*

**GET INSTANT MONEY NOW!**  
**WE HAUL**  
**CALL TODAY!**

**Recycling Services**  
**712-243-1194 or 712-249-3494**

# STRONG STRUCTURES

POST FRAME BUILDINGS



- 24X32X10 - \$9,250**  
(1) 16x8 Overhead • (3) 3x2 Windows  
(1) 36" Walk Door • 4" Concrete Floor
- 30X40X10 - \$12,750**  
(2) 10x8 Overhead • (3) 3x2 Windows  
(1) 36" Walk Door • 4" Concrete Floor
- 30X48X10 - \$15,000**  
(3) 10x8 Overhead • (3) 3x2 Windows  
(1) 36" Walk Door • 4" Concrete Floor

Price Includes All Material & Labor  
All Sizes On Sale Now  
**CALL 641-856-7360**

## NOW OPEN

# PULASKI GENERAL STORE

101 E. MAIN • PULASKI, IA  
641-675-3100  
Hours Mon-Sat 9:00 - 6:00 • Sun 11-4

**DISCOUNT GROCERIES**  
HEALTH BEAUTY COSMETICS PET SUPPLIES LAUNDRY CLEANING SUPPLIES JUICE GATORADE WATER

**WE ACCEPT DEBIT OR CREDIT**  
VISA M.C. DISCOVER

**Upcoming Events:**

**SETH ALLEN**  
MUSICIAN NEW/OLD COUNTRY SOUTHERN ROCK  
September 7th 9:00 PM - 1:00 AM

# RIVER'S EDGE PUB & GRUB

Bonaparte, IA • 319-592-3224

**OPEN 11:00 AM - 2:00 AM**  
**DAILY LUNCH SPECIALS & FULL MENU**  
**DINE IN OR CARRY OUT**  
**HAPPY HOUR! 4:00pm - 6:00 PM**

**MONDAY \$2 CHEESEBURGERS ALL DAY**  
**TUESDAY TACOS 5:00 PM - 9:00 PM**

www.hawkeyetrader.com

# THOMAS BUS

SALES OF IOWA, INC.  
5636 NE 14th Street • Des Moines, IA • 515-265-6056 • 800-362-2092  
www.thomasamerican.com • info@thomasamerican.com  
7:00-5:00 M-F • Saturday by Appointment Only

Over 400 Trailers In Stock! • Iowa's Largest Trailer Dealer!

SAVE An Additional \$100 Off Until August 31st 2013

## Big Tex 14-LX

With This Coupon

83" x 14' Dump Trailer, 14,000# GVWR, Scissor Hoist, LED Lights, Combo Gate, Skidloader Ramps

12  
Available

14' Bumper Pull \$6,095  
14' Gooseneck \$6,795  
16' Bumper Pull \$6,695  
16' Gooseneck \$7,395

SAVE An Additional \$100 Off Until August 31st 2013

## BIG TEX Gooseneck Trailers

New 20+5, 14,000#, 2 Ramps	<b>\$5,050</b>
New 20+5, 22,500#, 3 Ramps	<b>\$7,496</b>
New 25+5, 22,500#, 3 Ramps	<b>\$7,895</b>
New 28+5, 22,500#, 3 Ramps	<b>\$8,395</b>
New 30+5, 22,500#, 3 Ramps	<b>\$8,495</b>
New 35+5, 22,500#, 3 Ramps	<b>\$9,395</b>

6 In Stock

Big Tex 18'+2' Dove

14,000 lb. GVWR, 16" Radials, 12K Jack, LED Lights

\$3,750

31 23 In Stock

Aluma 7712H 77"x12' 2,990 Lb GVWR 4 Tie Loops 5 Yr Warranty

\$2,349 w/1 Pc Gate  
\$2,499 w/Bi-Fold

Aluma MCT Starting @ \$1,499

Aluma MCTXL Starting @ \$1,753

LOOK Ramp Door, 16" O.C. Wall Studs, LED Lights, Wedge Front Side Door

7' x 16' \$4,195  
6' x 12' \$2,750

## NOTHING TILLS LIKE A TIGER.

The leading factor in crop-yield reduction is soil compaction—but most points do little to alleviate it. Case IH Tiger Points—designed by the engineers behind the number one disk ripper on the market—are different. The 23-degree, downward-rearward- and outward-swept wings—engineered in 1985 after years of in-depth agronomic research—do more than just cut a slot in the compaction layer; in both wet and dry conditions, they create a turbulent lifting and twisting action below the soil surface that aggressively fractures compaction for maximum air and water penetration and minimal runoff. Don't trust your tillage to will-fit points—go with Tiger Points for your best season yet.

Visit [BeRedandReady.com/tiger](http://BeRedandReady.com/tiger) to learn more.

## \$10 CASE IH PARTS REWARD CARD\*

for every Tiger Point purchased, regardless of size

# NO PAYMENTS NO INTEREST

FOR 120 DAYS\*\*

Don't wait. Get special financing on Case IH Tiger Points now through September 30, 2013.

\*Case IH Parts Reward Card will be mailed to qualified recipients within 90 days following the purchase and date which is September 30, 2013. All redemption forms must be entered online at [partsworld.com](http://partsworld.com) and submitted by October 31, 2013. Rewards are not transferable and Case IH Parts Reward Cards are not redeemable for cash, will not be returned if lost, stolen or destroyed and may be used to purchase eligible parts and related services and products only. Limit one reward per household. Case IH Parts Reward Cards may only be used toward prior purchases or used to make payments on any existing debts or account balances and are eligible for use at any Case IH dealership that accepts the CNH-Capital Commercial Financing Account. See your participating Case IH Dealer for more information. Promotions subject to change or cancellation without notice. ©2013 CNH America LLC 730 Third Street, Racine, WI.

\*\*All participating dealers. For commercial use only—not intended for personal, family or household use. This offer applies to purchases of \$2,500 or more of new genuine Case IH parts and related services, with a minimum of \$3,000 of parts covered, made using the CNH-Capital Commercial Financing Account (the "Account") using a single visit to a participating Case IH dealership located in the United States or Canada, September 1, 2013 through September 30, 2013. In any payment when due is not made on other balances outstanding under the Account, the promotional terms may be terminated and the promotional balance will be subject to the applicable default rate prior to the expiration of the promotional period. Once the promotional period is terminated or expires, CNH-Capital America LLC or CNH-Capital Canada Ltd. standard terms and conditions will apply. Minimum monthly payments will be required and finance charges will begin to accrue in Canada at 18.9% per annum. Customer participation subject to credit qualification, available credit and good standing on all CNH Capital accounts. Not all customers may qualify for this rate or term. Offer subject to change or cancellation without notice.

©2013 CNH America LLC. All rights reserved. CNH, CNH Capital and Case IH are registered trademarks of CNH America LLC.

**VETTER EQUIPMENT COMPANY**  
9983 HIGHWAY 92  
INDIANOLA, IA 50125  
515-961-2541  
www.vetterequip.com

FINANCING PROVIDED BY CNH Capital  
©2007 CNH America LLC. All rights reserved. Case IH is a registered trademark of CNH America LLC  
CNH Capital is a trademark of CNH America LLC. www.caseih.com

# Sam's Riverside Trucks & Parts

4100 Vandalia Rd • Des Moines, IA 50317  
515-265-1656 OR 800-599-9551



2008 Ford F450 XL, Power Stroke Diesel, Auto, 12 FT Steel Flat Bed Dump w/42" Wood Sides, 165" WB, 19.5 Tires, 126K Miles, Nice Clean Truck, Ready To Go, \$18,900



2006 Freightliner M2-106, 22 FT Morgan Reefer Box, Thermo King TS 200 Diesel Unit, CAT C-7 230 HP, Auto, 235" WB, 289K Miles, Nice Clean Truck, \$19,900



2000 International 5600L, 16 FT Steel Box, Cummins ISM 350 HP, ETOF14909MIL, Eaton 46R Rears, Hendrickson Suspension, 84K GVW, 194" WB Only 413,082 Miles, \$29,900



2009 Ford E150 Van Gas 4.6 V8, Auto, 127,420 Miles, Nice Clean Van, Ready To Go, \$10,900



2001 IH 4900, 16 FT Steel Heel Dump Box and Snow Blade, DT-466 230 HP, Auto, 56K GVW, 210" WB, Air Brakes, Hendrickson Suspension, 22.5" Tires 70% ONLY \$58,661



2006 Ford E350 Super Duty, V8 Gas Engine, Auto, Cube Van 16' Supreme Box 7' Tall, Door Opening 86" Wide & 71" Tall, Pull Out Alum Ramp, Receiver Hitch, 225/75R16 Tires, Just Off Lease, 148,039 Miles, Runs Great, \$9,950



2006 International 4300, DT466 230HP, Auto, 12K Frt, 21K Rear, 33,000 GVW, Air Brakes, 20' Reefer Body w/Side Door & Alum Lift Gate, 238" WB, 168" C/A, 228" Cab to End of Frame, Tires 295/75R22.5 65%, 2-50 Gal Step Tanks, Just Off Lease, Clean Truck, Only 152,245 Miles, Will Sell w/Box for \$21,900



2003 Ford E350 XL Super Duty, V10 Triton Gas, Auto, 4x4, 70% Tires, 235/85R16, 11' Steel Dump Box, Western 8' 6" Snowblade w/Lights & Quick Attach, Low Miles - Only 31,186, Ready to Go, \$18,900



2005 GMC 3500 Super Duty, Gas, V8, Auto, 16' Morgan Box, Roll Up Door w/Alum Ramp, Door Opening 88" Wide 73" Tall, 148,068 Miles, Just Off Lease, Ready to Go, \$9,950



2005 International 8600, Nice Low Mile Day Cab Tractor, Cummins ISN 370HP, Fuller FRO 15210C Trans, Tandem Axle, Air Ride, Clean, Well Maintained, Ready to Go to Work, \$23,900



2005 International 4400, Tandem Axle, DT 466 260HP, Allison Auto, 254" WB, 185" C/A, 267" Cab to End of Frame, Tires 295/75R22.5 70%, 6 Alum Wheels, Air Ride, 52,000 GVW, Low Miles, Only 229,714, Ready to Go, Clean Truck, \$32,900



2002 Peterbilt 357 Day Cab Tractor Cat 350 HP, 10 Spd, Air Ride, 192" WB, Aluminum Wheels, Nice, Clean Truck, \$21,900

www.samsriverside.com

## AL'S AUTO & EQUIPMENT

Blakesburg Iowa • 641-777-4004 • 641-938-2222



2010 Dodge Grand Caravan SXT, 3.8 Auto, Fully Equipped, Power Sliding Doors, Stow-n-Go, Seats, 34K, Nice Van, Prior Salvage Title  
**\$10,900**



2002 GMC 2500 HD, 6.0, Auto, Air, Tilt, Cruise, 4x4, 157K, Good Title  
**\$6,200**

www.alsautoandequip.com

FOR SALE: 15 Ft Bat Wing & 50 JD, New Tires.  
641-489-2823 Or  
641-751-7896

FOR SALE: Torex Scraper, 9 Cubic Yard Scraper, New Never Used, Has Front Dolly Wheels, \$25,250.  
641-680-6627

WINCO PTO GENERATORS: New & Used, Save! Wes Sebelka.  
641-990-1094

### AUTOMOTIVE

FOR SALE: 1998 Ford Taurus Wagon, Not Used For 8 Months, Drive It Or Haul It, \$1,000.  
563-563-3813

## Post & Pole Frame Buildings



### SPECIALIZING IN

• Post Frame Buildings (Up To 100' Wide Clear Span)  
Agricultural • Commercial  
Residential • Equine

Using Metal Roofing & Siding With Lifetime Warranty

### QUALITY WORKMANSHIP

### BEST QUALITY MATERIAL

888-371-4710

18623 180th Street • Bloomfield, IA

641-664-2817

MEMPHIS AUTO SALES 660-465-2718



2004 Mazda MPV ES V6, Auto, Power Side Doors, Rear Air, Leather Int. 126K  
**\$5,895**

FOR SALE: 1995 Plymouth Voyager, Runs Good, 170K, Good Tires And Battery, Lot Of Miles Left In It, \$500 OBO. Kirksville.  
660-665-8184

FOR SALE: Ford F250 Transmission, 4 Speed & Transfer, \$300. 8HP Rear Tire Tiller With Blade \$150. 9HP Industrial Wisconsin, \$75. Chevrolet 60 Pass. School Bus, No Seats, Runs Good, Big Block, \$1,650 OBO.  
660-216-3715

FOR SALE: 2005 PT Cruiser, 90K, Full Power, CD, Cold Air, Garaged, Clean & Nice.  
515-231-1991

FOR SALE: Driver Seat Ford Escort Or Mercury Tracer Car Fits '97 On Up.  
660-216-3685

## Carroll RENTS

## IOWA TOOL

201 S. Iowa Avenue  
OTTUMWA, IA 52501  
641-683-1888

<p>Call Sarah for \$50 Trailer Coupon at 641-455-5389</p>	<p><b>NEW</b></p> <p>2010 Fastrak Super Duty 60" Deck \$6,500</p>	<p>Aluma Various Sizes Small Utility Trailer</p>	<p>H&amp;H Skidloader Trailer (2) 7K Axles</p>	<p>Variety of Goosenecks Available</p>
	<p>Used Construction Equipment</p>	<p>Bradford Built Steel &amp; Alum Beds, Gooseneck Also Available</p>	<p>MTI Small Cargo</p>	<p>H&amp;H 8 1/2x20 V-Nose 6' 6" Wall, Ramp Door</p>
<p>MTI 7x14 V-Nose Ramp Door</p>	<p>2012 20' Trailerman Skidloader Trailer w/Ramps</p>	<p>2012 B&amp;B Dump Trailer</p>	<p>2013 H&amp;H Custom 7x16 V-Nose Black Out <b>\$7,500</b></p>	

**FULL SERVICE REPAIR SHOP - 641-455-5395**  
Fast • Dependable • Reasonable - From Minor Maintenance to Major Repairs





 <b>WARNER REPAIRABLES</b>			<b>CORBY WARNER</b> 641-919-4676 <b>CURT WARNER</b> 641-919-4677
<b>2012 Ford F150</b>  Crew Cab, 4x4 XLT, Eco-Boost, 28,000 Miles <b>\$25,950</b>	<b>2008 Ford F150</b>  Crew Cab, 4x4, Lariat, Leather, New Tires, 98,000 Miles <b>\$15,750</b>	<b>2008 Ford F150</b>  Crew Cab, 4x4, Harley Davidson, Loaded, 29,000 Miles <b>\$22,750</b>	

**FOR SALE:** 2001 Ford Escape, 4x4, 150,000 Miles, XLT, Leather, Sunroof, Some Body Damage, Runs Fine, \$2,000 OBO. 641-680-1108 9-13

**FOR SALE:** 2001 Dodge Ram 1500 SLT, 5.2L 4x4, 5 Speed, New Tires, Plugs, Wires, Cap Rotor, Fuel Pump, \$3,500 OBO. 641-919-7263 8-30

**BIDS:** On A 2009 Silverado 1500, 4WD, Ext. Cab White, 49,000 Miles Cruise, Power Windows, Lock, Mirrors, 5.3 Auto, May Refuse Any & All Bids. Mail Bids To: Farmers Telephone 404 4th Street Batavia, IA 52533 9-6

**FOR SALE:** 2010 Toyota Tundra SR5, 4x4, 106K Miles, Camera, 19K Miles Left On Warranty, \$19,000. 319-361-0371 9-6

**WANTED:** 1998 Dodge Diesel Pick-Up, Manual Transmission Or 2000-2002 Model, Manual Transmission Diesel. 515-705-8056 8-30

**FOR SALE:** 2000 Chevy S-10, Extra Cab, 4x4, 213,000 Miles, No Oil, Some Rust, Very Dependable, Good Rubber. 563-260-3410 Or 563-260-8988 9-6

**FOR SALE:** 4 Military 2 1/2 Ton Six By Six All Steel Cabs, Very Low Miles, 1800 To 18,000, 1964 IHC All Steel 13' Box w/48" Sides, Good Tires, Twin Cyl. 10T Hoist. Call For Details. Top Of The Line Hesston 4' 5' Big Round Bailer, Mesh Wrap Or Twine, Only 1,485 Bales Since New. 641-919-8418 8-30

**WANTED TO BUY:** Paying Cash For Junk Cars & Trucks, All Types Of Metal. No Title-No Problem. 319-795-3070 8-30

**FOR SALE:** '09 Buick RoadMaster Convertible, 60K Straight 8, Original & Clean, Call For Price & Pictures. 641-648-2403 Or 641-485-9420 8-30

**NEW/USED PARTS:** For Cars, Pickups, Farm Equipment, Construction, Semis, Classics. (Body-Parts-Paint-to-match-Yours) Trannys, Motors With Delivery/Warranted. 800-807-9612 8-30

**FOR SALE:** 2006 Subaru Impreza Wagon, Wife's Car, Excellent And Dependable, Recent Tires, Brakes, Remote Starter, 99K, \$8,950, Call. Knoxville. 641-828-6837 8-30



BY RACERS... FOR RACERS

# Saturday, Aug 31, 2013

## Little Leaguer's Special!

**FIVE** classes of cars including 305 Spring Cars and NIGHT V of our Budweiser Six Pack Shoot Out for Stock Cars NOW **\$1,000** to Win!

Thanks to Mike's Tire and Alignment For Adding \$\$ to the win!

**\$50K Fan Qualifier**  
**Scharky Frame Stock Car Six Pack Pole Dash**



**HOT LAPS at 6:00 PM**  
**Pits Open At 4 PM**  
**Grandstand Opens at 5 PM**

Check out our Schedule at [www.racedirtbloomfield.com](http://www.racedirtbloomfield.com)  
Join Us On Facebook at Race Dirt Bloomfield  
Win Tickets at [www.hawkeyetrader.com/tickets](http://www.hawkeyetrader.com/tickets)

[www.hawkeyetrader.com](http://www.hawkeyetrader.com)

Financing Available

FREE Machine Guide Lessons

# 4th Anniversary Celebration Sale

3 Days Only! Thurs, Fri, Sat • September 12, 13, 14 • 8:00 AM - 8:00 PM

10% OFF Store Wide

Coffee Donuts & Punch



**BERNINA<sup>®</sup> Bernina 710 w/Free Slide On Tray!**

- EXTRA LONG FREE ARM
- COLOR TOUCH SCREEN
- BERNINA DUAL FEED
- TOTAL STITCH CONTROL

RETAIL \$4,599  
**SALE PRICE \$3,499**

OPTIONAL BERNINA STITCH REGULATOR



**BERNINA<sup>®</sup> Bernina 380**

- FHS-FREE HAND SYSTEM
- DIRECT STITCH SELECTION
- EXTENSION TABLE
- MEMORY & MIRROR FUNCTION
- TENSION CONTROL
- THREAD CUTTER

RETAIL \$2,299  
**SALE PRICE \$1,499**



**BERNINA<sup>®</sup> Bernina 350**

- MEMORY FUNCTION
- EVEN FEED (WALKING FOOT)
- EXTENSIVE STITCH LIBRARY
- QUARTER INCH SEAM FOOT
- TENSION CONTROL
- EXTENSION TABLE

RETAIL \$1,799  
**SALE PRICE \$1,099**

**FREE 8" Gingher Shears w/Purchase of Bernina 710, 380, & 350 Models - Retail Value \$44.00**

**Huge Selection Of Sewing & Embroidery Machines - Custom Made Cabinets - Heavenly Chairs**

See Our Riccar Vacuum Ad In Second Section!



**BERNINA<sup>®</sup> Bernina 1150 Serger**

FREE 4 Spools Maxi-Lock Thread

- MICRO THREAD CONTROL
- AUTO THREADING
- BLIND HEM FOOT
- ELASTICATOR FOOT INCLUDED

RETAIL \$1,499  
**SALE PRICE \$949**



**BERNINA<sup>®</sup> Bernina Activa 215**

- HEAVY DUTY DEPENDABLE
- ELECTRONIC STITCHES
- NEEDLE STOP UP/DOWN
- POWERFUL DC MOTOR
- HEAVY DUTY
- 20 YEAR WARRANTY

RETAIL \$1,149  
**SALE PRICE \$699**

FREE Mundial Scissors



**BERNINA<sup>®</sup> Bernina 580**

Free Mega Hoop

- BUILT IN EMBROIDERY FUNCTION
- BUILT IN BSR FUNCTION
- HIGH RESOLUTION MODERN TOUCHSCREEN
- VERSATILE MEMORY FUNCTION
- LARGE STITCH PKG., & BUILT IN EMBROIDERY

RETAIL \$7,199  
**SALE PRICE \$5,599**



**BERNINA<sup>®</sup> Bernette Deco 340**

- DRAG & DROP
- FREE ARM
- FLEXIBILITY w/EMB. CARDS & USB STICKS
- LARGE EMB. AREA
- 100 BUILT IN EMB. DESIGNS

RETAIL \$1,599  
**SALE PRICE \$1,095**

**GREEN ACRES SEW & VAC**

WHERE SERVICE & QUALITY COUNTS

221 W. GRAND AVE, MEMPHIS, MO • AT THE JUNCTION OF 136 & 15N • 660-465-7131

Servicing All Makes & Models \$39.95

Check Out Our Selection Of Gently Used Machines

# WORLD OF WHEELS INC

5330 NE 14th  
Des Moines, IA  
515-309-3000  
www.worldofwheelsonline.com



#106925  
**'09 Chevy Corvette 206**  
1-Owner, 8K Miles, 6 Spd  
**\$59,900**

#115868  
**'96 Chevy Corvette**  
5.7L V8, Auto, CLEAN!,  
Only 64K Miles, **\$15,988**

#138648  
**'07 Chevy Corvette Indy Race Car**  
Convertible, 6.0 V8, Only 150 Miles,  
1-Owner, RARE! **\$49,900**

#125389  
**'00 Chevy Corvette Convertible**  
5.3L, 1-Owner, 35K Miles, NICE!  
**\$24,900**

#500991  
**'11 Dodge Challenger SRT8**  
392 6.4L Hemi, 6 Spd, Only 2K Miles,  
**\$44,900**

#137540  
**'12 Dodge Challenger SRT8**  
392 6.4L Hemi, 9K Miles  
**\$42,900**



#163223  
**'02 Chevy Camaro Convertible Z28**  
6 Spd Manual, Sharp!  
**\$20,900**

#111257  
**'12 Camaro Convertible 2LT**  
Loaded, 3.6L V6, Sharp!  
1-Owner, **\$33,500**

#150088  
**'10 Camaro 2SS**  
Karl Performance Kit, 6.2L V8,  
Only 16K, **\$34,900**

#150332  
**'11 Chevy Camaro 2SS**  
6.2L V8, Auto, Only 12K Miles  
**\$30,900**

#135517  
**'10 Chevy Camaro 2SS**  
Sunroof, 6.2L V8, Auto, 1 Owner,  
57K Miles, **\$25,900**

#174912  
**'08 Ford Mustang**  
V8 GT Premium, 1-Owner,  
Only 19K Miles, **\$22,900**



#105778  
**'10 Chevy Traverse**  
68K Miles, 1-Owner, LTZ, 3.6L,  
VERY SHARP! **\$27,500**

#652261  
**'10 Cadillac SRX**  
AWD, 3.0L V6, 36K, 1-Owner, SHARP!  
**\$33,900**

#000049  
**'08 Toyota Sequoia**  
4 WD, Sr5, 4.7L V8, 44K,  
1-Owner Miles, **\$28,900**

#041829  
**'08 Toyota FJ Cruiser**  
4WD, 4DR, Auto, 4.0L V6, 1-Owner,  
Only 46 Miles **\$25,900**

#A13357  
**'10 Ford Explorer**  
4 WD, XLT, 4.0L V6, 36K Miles  
**\$21,500**

#A64974  
**'08 Ford Edge**  
AWD, 3.5L V6, Nice!, 77K Miles  
**\$17,988**



#709772  
**'08 Jeep Compass Limited**  
2.4L I4, FWD, 4 Dr  
**\$12,988**

#504478  
**'10 Jeep Patriot**  
4WD, 4 Dr., Sport, 2.4L I4, 1-Owner,  
52K Miles, **\$16,988**

#273513  
**'06 Jeep Commander**  
4 DR, 4WD, 3.7 V6, NICE! Only 68K,  
**\$14,988**

#152442  
**'06 Dodge Ram SRT-8 Viper**  
6 Spd Manual, Low Miles!  
**\$28,900**

#855756  
**'07 Dodge Ram Dually 3500**  
4WD, Mega Cab, 6.7L Diesel, Auto,  
Hard To Find!, 1-Owner, **\$33,900**

#116158  
**'12 Toyota Camry**  
4 Dr, SHARP! 1-Owner, Only 8K Miles,  
**\$22,900**



#433218  
**'10 Nissan Altima**  
2.5S, 1-Owner, Low Miles  
**\$16,988**

#656636  
**'07 Dodge Charger R/T**  
5.7L, Loaded, 49K Miles  
**\$19,988**

#176430  
**'09 Chevy Impala LT**  
Low Miles, VERY NICE!  
**\$14,988**

#154109  
**'07 Chevy Impala SS**  
Leather, Roof, Bose, Loaded  
**\$16,988**

#343461  
**'08 Chevy Impala LT**  
Htd Leather, 1-Owner, 62K Miles  
**\$14,988**

#183588  
**'08 Chevy Malibu LTZ**  
Roof, Leather, VERY NICE!  
**\$14,988**



#B16144  
**'12 Ford F250 SRW**  
4WD, Crew King Ranch, 6.7L Diesel,  
22K Miles, **\$48,900**

#C21201  
**'08 Ford F150 Super Crew FX4**  
5.4L, Roof, Low Miles  
**\$26,900**

#A31931  
**'10 Ford Super Duty F350**  
Crew Cab, 4WD, Lariat, 6.4L V8, Power  
Stroke Diesel, 54K Miles! **\$40,900**

#166795  
**'09 Chevy Suburban**  
63K Miles, Very Nice!  
**\$36,900**

#247984  
**'08 GMC Yukon Denali**  
AWD, 6.2L V8, 64K 1-Owner Miles  
**\$33,900**

#198953  
**'08 GMC Yukon Denali**  
AWD, 6.2L V8, Only 46K Miles  
**\$36,900**



#139056  
**'12 Chevy 2500 HD LTZ**  
Crew Cab, 6.6L Duramax, 18K,  
1-Owner Miles, 4 WD, **\$49,900**

#247976  
**'11 Chevy 2500 HD LTZ**  
Crew Cab, 6.6L Duramax, 1-Owner,  
43K, 4 WD, **\$46,900**

#243450  
**'11 Chevy 1500 LT Silverado**  
Crew Cab, 4x4, 1-Owner, Very Nice!  
**\$29,900**

#233079  
**'08 Chevy 1500 Silverado**  
4x4, Crew Cab, LTZ, DVD, Loaded,  
Low Miles, **\$28,900**

#281591  
**'08 Chevy Silverado**  
Ext. Cab, LTZ, 5.3L V8, 4WD, 78K  
Miles, NICE! **\$21,900**

#166340  
**'10 Chevy Avalanche**  
1-Owner, LT, Z-71 Pkg, 37K Miles  
**\$32,900**

**"Over 100 Pre Owned Cars, Trucks & SUV's To Choose From"**

# Kars, Inc

5701 E. University  
Pleasant Hill, IA  
**515-564-0937**

**ON THE SPOT BANK FINANCING**

**BUY WITH CONFIDENCE! ALL VEHICLES INSPECTED!**

**WARRANTIES AVAILABLE**

Get Your **FREE** **CARFAX** @ **www.kars-inc.com**

**WOW!**  
Only 43K Miles



**\$17,995**

**2005 Ram 1500 SLT**  
Quad Cab, 4x4  
5.7 Hemi  
Auto, Air  
Power Windows  
Locks, Mirrors  
CD Changer

**WOW!**



**\$10,995**

**1999 Ford F250**  
Super Cab  
XLT  
4x4  
7.3 Powerstroke  
Diesel  
Auto  
Loaded

**WOW!**  
Only 58K Miles



**\$15,995**

**2003 Ford F150**  
Super Crew  
Lariat, 4x4  
5.4 V8, Auto  
Loaded  
Full Power  
Heated Leather  
Sunroof

**WOW!**  
Only 74K Miles



**\$11,995**

**1999 Chevy K1500**  
Ext Cab, 4x4  
Z71, LS  
5.3 V8, Auto  
Air, Loaded  
Leer Fiberglass  
Topper  
One Owner!!

**Great MPG!**



**2010 Toyota Corolla LE**  
4 Cyl, Auto, Air, Cruise  
Tilt, CD, MP3 System  
**\$11,995**

**2008 Chevy Cobalt LS**  
4 Cyl, Auto, Air, Cruise  
Tilt, CD, XM Radio  
**\$8,995**

**Great MPG!**



**2010 Toyota Prius**  
5 Dr, HBII, Hybrid, Auto  
Well Equipped, CD  
**\$14,995**

**2006 Chevy Cobalt LS**  
4 Cyl, Auto, Air  
Tilt, Power Locks, CD  
**\$7,995**

**2005 Ford Escape Limited**  
3.0 V6, Auto, Air, Cruise, Tilt  
CD, Power Windows, Locks & Seat  
**\$9,995**



**2004 Chevy S-Blazer LS**  
4x4, 4.3 C6, Auto  
Air, Tilt, Cruise, CD  
**\$5,995**

**2003 Dodge Caravan Grand EX**  
4 Dr, 3.8 V6, Auto, Air, Full Power,  
CD, Quad Seating, Leather  
**\$4,995**

**WOW! One Owner**



**2001 Chevy Silverado K1500HD**  
Crew Cab, LT, 4x4, Loaded, Heated  
Leather, 6.0 V8, Auto, Air, Full Power,  
**\$13,995**

**Only 52K**



**2008 Dodge Dakota**  
Crew Cab, SLT, 4x4, V8, Auto, Auto,  
Lots of Equipment, Power Seat  
**\$17,995**

**2008 Ford F150 Super Cab XLT**  
4x4, 5.4 V8, Auto, Air  
Nicely Equipped  
**\$9,995**

**BACK TO SCHOOL Specials!**



**2004 Chevy Cavalier**  
4 Cyl, Auto, Air, Cruise, Tilt,  
Power Windows & Locks, CD  
**\$4,995**

**2005 Chevy Cavalier**, 4 Cyl, Auto, Air,  
Cruise, Tilt, Power Windows & Locks,  
CD, Only 57K, **\$6,995**

**2003 Dodge Caravan**  
V6, Leather, Loaded, Power Window &  
Locks, Rear Vent Windows, **\$4,995**

**2006 Pontiac Grand Prix**  
3800 V6, Auto, Air, Loaded With  
Equipment, Remote, CD, **\$5,995**

# PLEASE NOTE!! ALL Items ARE NOT located in Greenfield

Please call for location. DO NOT be afraid to leave a message, I am a 1-Man Show!



MF 1155 7500 Hrs., New Tires, \$7,950



1954 Farmall Super H. SN177910J. A/O WF, NF, Fenders, 3 pt., Belt Pulley, Tin Work Is Perfect. No PS, \$2,850



8N Ford, Runs Good Starting Problem. \$1,850



'88 Case 7130, 3000hrs., Dual PTO, 3-Valve. \$30,500



'87 Steiger CR 1225, 20spd., 3pt-PTO, 4000hrs., Good Rubber. \$39,500



Woods 59" Belly Mower. \$450



10' 3pt. Howse Cutter. \$1,950



5 & 6' 3pt. King Cutter Finish Mowers. \$600 & \$700



Case-IH DC515 Disk Mower Conditioner, Steel Rolls. \$10,500



{2} Vermeer F Baler. \$1,500-\$1,950



1983 GMC Twinscrew Detroit & Allison Auto w/National #875B Extendable Crane (Crane SN 21357). 17 Ton Capacity, Poseable 100' Reach, \$19,500

**MUCH MORE NOT LISTED! CALL TODAY!**

**25 HEADS ON HAND, ALL MAKES & SIZES**

## HARVEST EQUIPMENT



'86 JD 7720 Titan II, 4000hrs., 30/32, Chopper. \$17,500



'83 IH 1440 Combine, 3800hrs. \$5,950



'86 Case 1660, 400hrs, 1000 On New Engine, 30/32, Field Tracker. \$14,500



'86 Case 1063 CH. \$7,450

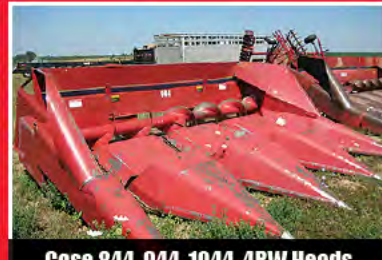

Case 844, 944, 1044, 4RW Heads. From \$800-\$2,650



{2} Parker 2600 Wagons On Parker Gears, \$2,500 Each

• 18/4/46 GOODYEAR ON RIMS, (2) 50%, (2) 30%

• (1) SET 380/85/34 40% ON 12-BOLT HOLE WHEELS

• (1) SET 18/38 75% ON 10-BOLT DUALS



'95 Timpte 42ft. Hopper, New Brakes & New Tarp. \$13,500

### COMING IN:

{2} CASE 1063 6RN CH..... CALL

{2} '98 CASE 1020 30' HEAD

CHOICE \$7,950

PARKER 4000 400BU.

WAGON ..... \$2,950

OLDER JD 1210A CART .... \$1,450

### HEADS ON HAND & MISC.

A-C L-M, 20FT. SERS. III .....	\$1,950
A-C L-M. 6RN CH, BLACK .....	\$1,950
A-C N 8RN .....	\$1,950
'83 JD 643 6RN .....	\$5,750
JD 224 FLEX .....	\$2,250
JD 220 .....	\$2,250
JD 218 .....	\$1,900

JD 216 & JD 215

### SEVERAL PRICED FROM \$1,250-\$1,750

JD 918 .....	\$4,750
JD 924 .....	\$4,900
JD 930 .....	\$6,500
JD 925 .....	\$6,000
NH 960 6RN OFF TR 70 .....	\$1,150
NH 962 15FT. OFF TR 70 .....	\$950
MACDON #960 25' DRAPER (RIDGED) .....	\$7,500

### CASE-IH

864 6RW .....	\$2,450
IH 820 20' FLEX .....	\$1,250
IH 1044 4RW .....	\$2,650
IH 944 4RW .....	\$1,250
IH 844 4RW .....	\$750
'96 CASE 1020 22-1/2', SN219993 .....	\$6,950
CASE 1020 20FT., SN86062 .....	\$6,950
'91 CASE 1020 25FT .....	\$5,000
'04 CASE 1020 30FT. ....	\$11,950
'86 CASE 1063 6RN .....	\$7,450

### CHOPPERS

JD 3970, 2RN, 7' PICKUP .....	\$7,950
JD 3960, 2RN .....	\$6,900
GEHL 800 2RW, 5' PICKUP .....	\$1,950

JD 8640 3pt + PTO, 6000hrs, 18/38 70%, Very Nice ..... \$22,500

NH 355 Grinder Mixer, Hydraulic & Scales, Shedded ..... \$5,500

JD 915 Flex Head..... \$4,750

Vermeer J, F, C, H Balers.....CALL

**Check Our Our New Location On The West Edge Of Greenfield On Hwy 92 - South Side**

# EQUIPMENT - GREENFIELD

Greenfield, IA • Wayne • 515-707-7577

# ZIMMERMAN AUTO LLC & TRAILERS

www.zimmermanautolc.com  
 319-397-2406 • Call 641-680-9035  
 101 North Street • Cantril, IA 52542

**NOW OFFERING  
 IN-HOUSE FINANCING!**  
 As Low As  
 2.99% WAC

 <b>PJ B6 6' Channel Super Wide</b> 20', 2-7K Axles, 2' Dovetail 2 Fold Up Ramps <b>\$4,895</b>	 <b>PJ CC 20' Channel Equipment</b> 2-7K Axles Stand Up Ramps <b>\$4,095</b>	 <b>PJ F8 22' I-Beam Deck Over</b> 2-7K Axles	 <b>PJ T8 22' Deck over Tilt</b> 2-7K Axles <b>\$5,995</b>	 <b>PJ U8 16' Channel Utility</b> 2-3,500# Axles Side ATV Ramps <b>\$2,595</b>	 <b>PJ U8 12' Channel Utility</b> 1-3,500# Axle Side ATV Ramps <b>\$1,725</b>	 <b>PJ D7 14' Dump</b> 2-7K Axles, Split Spread Gate Pull Out Ramp Roll Up Tarp
 <b>American Hauler, Night Hawk</b> 7x16, Silver, V-Nose Extra Wall Height, Ramp Door 2-3,500# Axles, <b>\$4,895</b>	 <b>American Hauler, Night Hawk</b> 7x14, Black, V-Nose, Extra Wall Height, 6" Frame, 4,000# Rear Gate, 2-3,500# Axles, <b>\$4,750</b>	 <b>American Hauler Night Hawk</b> 8.5x24, V-Nose, Ramp Door LED Lights, D-Rings, Dovetail 2-5,200# Axles, <b>\$6,850</b>	 <b>H&amp;H 101'x20'XL</b> V-Nose, 78" Wall 2-5,200# Torsion Axles <b>\$6,950</b>	 <b>H&amp;H 7x12 V-Nos</b> 2-5,200# Axles	 <b>H&amp;H 6x12 Black</b> V-Nose Ramp Door <b>\$2,695</b>	 <b>PJ Flat Beds</b> Starting At <b>\$1,795</b>
 <b>FEEL THE DIFFERENCE</b> 28' PJ FS Classic Flat Deck w/Singles, 2-7k Axles, 14 ply tires, <b>\$8,450</b> 25' PJ FS Classic Flat Deck w/Singles, 2-7K Axles <b>\$6,350</b> 25' PJ FD Classic Flat Deck w/Duals, 2-10K Axles <b>\$8,595</b> 30' PJ FD Classic Flat Deck w/Duals, 2-10K Axles, <b>\$8,950</b> STANDARD OPTIONS: Spare Tire & Wheel Dual Jacks Full Locking Toolbox All LED Lights Concealed Wiring Harness Full Enclosed Bumper			 <b>PJ FD 25' Classic Flat Deck w/Duals</b> 2-10K Axles, Pintle Hook 5' Dovetail, 2 Fold Up Monster Ramps, <b>\$8,995</b>	 <b>ZIMMERMAN 20' Channel Carhauler</b> 2-5,200# Axles Slide In Ramps <b>\$3,295</b>	 <b>ZIMMERMAN 20', 18', 16' Combo Steel Carhauler</b> Alum Body Steel Frame in 2-5,200# or 2-3,500# Axles	 <b>ZT FLATBED</b> Steel Frame, Alum Body w/B&W GN Rear Receiver Hitch All LED Lights
 <b>PJ T6 22' GN Equipment Tilt</b> 2-7K Axles <b>\$6,250</b>	 <b>PJ T6 20' Equipment Tilt</b> 2-7K Axles <b>\$5,150</b>	 <b>ZIMMERMAN 12x77 Utility</b> Alum Body, Steel Frame 1-3,500# Axle, Fold up Gate ATV Ramps, LED Lights				

**BURKHOLDER**  
**TRUCK SALES, LLC**  
 Hwy 15 N  
 Edina, MO  
 660-397-2551  
 Hours: Mon - Fri. 7am-5pm. Sat. 7am - Noon • Closed Sunday  
[www.burkholdertrucksales.com](http://www.burkholdertrucksales.com)



Complete  
 Line Of  
 Accessories



See Us For All Your Vehicle Accessory Needs!

 <b>2013 DODGE GRAND CARAVAN SXT</b> 7 Pass, 3.6 V6, Auto, 29K Miles, Stow N Go, Like New, Come See! Black, <b>\$21,900</b>	 <b>2012 TOYOTA SIENNA LE</b> 3.5 V6, Auto, 8 Pass Seating, 26K Miles, Power Doors, Like New, Black <b>\$24,900</b>	 <b>2012 DODGE JOURNEY SXT</b> FWD, 3.6 V6, Auto, 24K Miles, 7 Pass Seating, One Owner, Like New, Black, <b>\$19,800</b>	 <b>2011 CHEVY SILVERADO LT</b> 2500 HD, 4x4, Crew Cab, 6.6 Duramax, Allison, 46K Miles, Local One Owner, Nice, Red, <b>\$39,900</b>	 <b>2011 CHEVY CRUZE LT</b> 4 DR, 1.4 4 Cyl, Auto, 33K Miles, One Owner, Off Lease, Like New, Black, <b>\$15,900</b>	 <b>2010 TOYOTA SIENNA LE</b> AWD, 3.5 V6, Auto, 114K Miles, 7 Pass., Van, One Owner, Excellent Cond., Slate Blue, <b>\$14,900</b>
 <b>2010 CHEVY EXPRESS 1500 LT</b> AWD, 8 Pass, 5.3 V8, Auto, 71K Miles, One Owner, Nice & Clean, Green, <b>\$17,900</b>	 <b>2009 FORD F250 LARIAT</b> 4x4, Crew Cab, 6.8 V10, Auto, Only 61K Miles, Leather, A Real Work Truck, Maroon <b>\$29,900</b>	 <b>2009 CHEVY MALIBU LT</b> 4 Dr. 2.4 4 Cyl, Auto, 129K Miles, One Owner, Must See, Nice, Black <b>\$9,800</b>	 <b>2009 DODGE GRAND CARAVAN SE</b> 7 Pass., 3.3 V6, Auto, 63K Miles, Stow-N-Go, Rear AC, Clean Van, Black, <b>\$12,900</b>	 <b>2008 DODGE RAM 2500</b> 4x4 Crew Cab, Big Horn, 6.7 Diesel, Auto, Only 45K Miles, One Owner, Must See, Black, <b>\$31,900</b>	 <b>2007 CHEVY EXPRESS 1500</b> AWD, 8 Pass, 5.3 V8, Auto, 64K Miles, One Owner, Hard To Find Van, Dk. Green, <b>\$13,900</b>
 <b>2007 CHEVY EXPRESS 1500</b> AWD 8 pass, 5.3 V8, Auto, 74K Miles, PW, PL, Rear Air, One Owner, Nice, Blue, <b>\$14,500</b>	 <b>2007 FORD E150 XL</b> Passenger Or Cargo, 4.6 V8, Auto, 79K Miles, Nice Van, Dk. Green, <b>\$9,900</b>	 <b>2007 GMC SIERRA SLT 1500HD</b> 4x4, Crew Cab, 6.0 V8, Auto, 55K Miles, One Owner, Loaded, Must See, Red <b>\$23,500</b>	 <b>2006 FORD F150 LARIAT</b> Super Crew, 4x4, 5.4 V8, Auto, 102K Miles, Local Truck, Leather, Extra Clean, Maroon, <b>\$17,500</b>	 <b>2003 PONTIAC MONTANA 7 PASS.</b> 3.5 V6, Auto, 145K Miles, Local Trade, Must See, Excellent Cond., Maroon, <b>\$4,500</b>	

SEE OUR COMPLETE LINE OF INVENTORY AT [www.burkholdertrucksales.com](http://www.burkholdertrucksales.com)



**2007 Yamaha 1300 V-Star Touring, 4K Miles, Windshield, Bags, Sissy Bar, Floor Boards, Must Sell!**

**\$7,395**

**C&C Cycle**  
Chariton, IA • 888-475-2243  
[www.cc-cycle.com](http://www.cc-cycle.com)

**Sell It In The Hawkeye Trader**



**\$5,895**

**2003 Dodge Grand Caravan Sport, 7 Pass, Full Power, Senior Driven, No Rust, Clean & Nice.**  
515-231-1991 8-30

**WANTED:** Model A Ford Coupe.  
641-226-2291 ETFN

**2005 Polaris Ranger 500**  
Green, 4x4, Full Cab, Heater, Windshield Wiper, Runs Good, Winch



**\$7,495**

**2010 Polaris Ranger 500**  
4x4, Green, New Tires, Sport Roof, 600 Hrs

**2011 Polaris Ranger 800**  
Red, 4x4, 1700 Miles, Excellent Condition, Like New



**\$8,495**

**2012 Polaris Ranger 800 XP LE**  
Sunset Red, Power Steering, 2,800 Miles

**2012 Polaris Ranger 800 XP LE**  
Sunset Red, Power Steering, 2,800 Miles



**\$10,895**

**2012 Polaris Ranger 800 XP LE**  
Sunset Red, Power Steering, 2,800 Miles

**Slayton Polaris**  
**660-328-6627**  
8 Miles South & West of Pulaski, IA OR 6 Miles West Of Memphis, MO & 13 Miles North On Hwy B



**1998 GMC 6500**  
3126 Cat Diesel 6 Spd, Heavy Duty Wrecker w/Wheel Lift  
**\$11,500**

**MIDWEST AUTO**  
414 Garfield  
Ottumwa, IA  
**641-682-5700**

**WANTED:** Mack Trucks 1979 Through 1999. Also CAT Graders. Have Cash! Call.  
816-380-1034 9-13

**FOR SALE:** 2003 Dodge Grand Caravan Sport, 7 Pass, Full Power, Senior Driven, No Rust, Clean & Nice.  
515-231-1991 8-30

**WANTED:** Model A Ford Coupe.  
641-226-2291 ETFN

**At KJ Trailer & Ranch Equipment Sales LLC**  
Allerton, IA • Call Kelly • 641-344-6735

**Now A DEALER FOR Circle D Steel**



**NEW UNITS ON HAND**

6'8 x 24, 2 Slide Gates, Vents, Bull Hauler Pkg.....	\$9,850
6'8 x 20, 1 Slide Gate, Vents, Bull Hauler Pkg.....	\$8,750
6' x 16 PT, 1 Slide Gates, Vents, Bull Hauler Pkg.....	\$5,950 Ea.
Kiefer 7x20 Deluxe, 2 Alum, 1 Gate.....	\$14,500
Kiefer 7x24 Deluxe, 2 Alum, 2 Gates.....	\$16,500
Elite 32' Flatbed, Low Pro, 3 Ramps, 10K.....	\$8,250

**TRACTORS**  
JD 8100 MFD, 8300 MFD; JD 6230, 2640 w/LDR; 1486, 856; KUBOTA 3940 MFD; JD 4630 PS; JD 300B w/LOADER; JD 4450 MFD, 1700 HRS; JD 4450 2WD; CASE 930; JD 4230 PS.

**SKIDLOADERS-BACKHOES**  
JD 250; Bobcat 543; '05 CAT 252B; 843B CASE; 1825; CASE 1840 420; NH LB90 BH & LDR, MFD, CAB, EAH; CASE 580SM BH & LDR, MFD, CAB, EAH; GOOD SELECTION OF NEW ATTACHMENTS.

**COMBINES**  
JD 05-9660 STS, 9600; 9410; '90 JD 9400, 9550 SH, 89-6620 SH, 9500 Cont Master; IH 1460; '05 MF 9690 580 HRS, ONE OWNER.

**HEADS**  
JD 09-608C, 643's, '04 893; '10 625's; '08 630; '09 620; 925 FF; 920's; 930; 930 FF; C-IH 1063; '01 1020 30' FULL FINGER; '05 1020 25'; 1020 20'; '07 C-IH 2206, 1084; 25 NEW & USED HEAD TRAILERS.

**IMPLEMENTS**  
KINZE 2700 24R; JD 1760-12R; JD 7200 16R; 7200-8RW; 7000 6R; JD; JD 630-22'; JD 512 7 SHANK RIPPER; BRENT 1084 CART, TRACKS; ; Brent 674; 774 Carts; GLENCOE 42' FLD CULT; JD 7200 6R LF; JD 750 15' DRILL; BRENT 544 WAGON; CIH 4300 45' FLD CULT; SUNFLOWER 4311 7 SHANK; M&W 1465 7 SHANK; BRENT CPC 7 SHANK; '09 KINZE 3600 16/31; JD 2310 28' FINISHER.

**LAWN & GARDEN**  
JDX, 534 AWS, 725; 345; 318; X-540; 757 Z-TURN; JDX 540.

**COLO IMPLEMENT**  
COLO, IA  
641-377-2355  
[www.dailyauctioncompany.com](http://www.dailyauctioncompany.com)  
**NEED TO BUY:**  
GOOD USED FARM & INDUSTRIAL EQUIPMENT

**Wiss & Wiss Equipment**  
Kahoka, MO  
660-727-3374 Jerry, Home: 660-727-8006  
Cell Phone: 660-341-0344



**Used John Deere 2305**  
322 Hrs, 4WD Diesel with  
54" Mid Mount Mower  
**\$7,800**

**Used John Deere 2305**  
322 Hrs, 4WD Diesel with  
54" Mid Mount Mower  
**\$7,800**



**8x56 Auger, Newer Flighting and Bearings**  
**\$800**



**8x60 Hutchinson Swing Auger Gear Drive**  
**\$1,750**



**Hardi Pull Type Sprayer, 45' Boom, 1000 Gal Tank, Hyd Pump, Foam and Monitor, Ready to Work!**  
**\$3,250**

**FOR SALE:** 2000 Chevy Impala, Tan Patterned Velvet Cloth Seats, Exterior Blue In Color, Good Tires, Good Running Car, 95K Miles, Good Gas Mileage, \$5,300.  
319-470-0251 TFN

**FOR SALE:** 2000 Dodge Ram 3500, 24 Valve Cummins, 5 Spd, Maxwell Flatbed, 4x4, PW, Pwr. Locks, 87K Miles, Runs Great, Great Condition, Bale Stabber, \$19,000.  
660-605-2437 or 660-216-0724 TFN

**FOR SALE:** 2002 Chevy Conversion Van, Blue, 4 Caption Chairs, Folding Rear Seat, Rear Air, 350 V8, Only 85K Miles, Good Condition, \$7,850.  
641-680-6627 8-30

**WANTED:** Your Starter, Alternator, Generator, To REPAIR OR REBUILD. Quality Motor Parts, 110 E Franklin, Bloomfield, IA.  
641-664-2012 or 800-664-2012 TFN



**LakeWood RV Sales**  
Downing, MO  
See Complete Inventory At: [www.lakewoodrvsales.com](http://www.lakewoodrvsales.com)

**Full Service RV Shop**



**\$11,500**



**Call!**

**2007 Salem Toy Hauler**  
28', Clear Title, Sleeps 8, Nice Little Toy Hauler, With A Slideout & Side Entry For That Cycle Or 4 Wheeler! Front Tip Out Holds A Queen Bed Also! Lots of Cabinetry, Very Family Friendly!

**2008 Chevy Sunseeker**  
Class C Motorhome with 2 Living Room Slide-Outs, Sleeps 8, Bath, Shower, Very Nice! Prior Salvage Title

**Ralph Burkholder, Owner • Downing, MO**  
"Will Do Order Buying-Call Us With Your Need"  
660-379-2763 • 660-341-1927 • No Sunday Calls!  
Ask For Ralph

**660-216-2259 • No Sunday Calls**

**Zimmerman's Store**  
Main Street • Rutledge, MO • 660-883-5766

**Get Your Peaches Now!**

Real Nice Loring ..... \$16.75 a Bu, Mostly #1's  
Baby Gold.....20# Box, \$9.75

**Early Gold Apples ..... \$16.75 bu, Few Lodi's Left**  
**Bartlett Pears Expected by Friday, Aug 30 ..... \$16.95 bu**  
**Paula Red Apples • Pristine Apples • Jonamac Apples**  
**Fresh Prune Plums Coming Soon!**

Home Grown Egg Plants.....	3/\$1.00
Home Grown Tomatoes .....	98c - \$1.99 lb
Canning Tomatoes .....	20#, \$6.00
Bouncer (High Gluten) Unbleached Flour .....	50#, \$15.13
Wengold Pie and Pastry Unbleached Flour .....	50#, \$16.15
General Mills Pie & Pastry Unbleached Flour .....	50#, \$15.54
General Mills All Purpose Unbleached Flour .....	50#, \$16.64
Prairie Gold Chemical Free Flour.....	50#, \$23.35
White Rice Flour .....	25#, \$14.53
Brown Rice Flour .....	25#, \$37.65
Winona Unbromated Unbleached Flour .....	50#, \$13.95

**Cake, Spelt, Whole Wheat, Almond Flour & More Flours**  
**Quinoa, Organic, Gluten Free Spaghetti & Elbow Macaronis**  
**Mrs. Leepers 100% Organic Gluten Free Corn Spaghetti**

Bulk Wild Rice Blend.....	\$2.27 lb
Brown Rice .....	63c lb
Bulk Yellow Corn Grits.....	49c lb
White Hominy Grits .....	92c lb
Steam Canner .....	\$33.95

**MANY MORE BARGAINS! Drive a Little & Save A Lot**



2004  
40' Interstate  
Cargo, E-Track,  
3-7,000 Lb  
GVWR Axles,  
Air Conditioning,  
Good Shape!

**This Weeks Special \$11,995**  
**CALL**

**C&C Cycle**  
Chariton, IA • 888-475-2243  
[www.cc-cycle.com](http://www.cc-cycle.com)



**2003 Black Kodiak**  
Gooseneck Trailer, 7x20 Deck,  
Small Dovetail And Ramps

**641-777-8725**



**Stockport Lions**  
**63rd Annual**  
**BBQ Days**  
Truck & Tractor Pull  
**Sept. 6th, 7th & 8th, 2013**

Truck Pull: **September 6th**  
Weigh In at 6:30 - Pull at 7:00  
Tractor Pull: **September 7th**  
Weigh In at 9:00 - Pull at 10:00  
Please note that this is NOT  
Labor Day Weekend

**Save Some Trees!**  
**Read The Paper Online!**  
[www.hawkeyetrader.com](http://www.hawkeyetrader.com)

**WANTED**

**Garrett-Ruth LLC dba Ruth Enterprise**

OFFERING 20% ABOVE  
BOOK ON TRADE INS  
through September 30th

WE OFFER 0%  
FINANCING  
for 48 months



WANTED  
YOUR MOWER

We are a warranty Center for  
Country Clipper mowers  
Dixon ZTR Mowers  
Hydro Gear  
MTD Products

We are an engine warranty center for:  
Kohler -Expert Dealer  
Briggs And Stratton- Master Service  
Kawasaki -Service Center  
Honda - Service Center

209 West Prime Street • Downing, MO, 63536  
**660-379-2391**

**Cardwell Lumber Inc.**

**\$18,000**

**1999 International 9400 Eagle**  
Red, N14 Cummins,  
18 Spd., Air Ride,  
Engine Brake, Tilt &  
Telescoping Steering  
Wheel, 238" Wheel  
Base, Rear End  
3-73 Ratio,  
72" HiRise Sleeper  
271,407 Miles

**660-739-4313**

**GINGERICH**  
STOVES and  
PLUMBING

We Have Pex-Copper-  
Brass PVC-PVC-Poly &  
Also Tile In Fittings &  
Accessories

19041 180th St., Bloomfield, 52537  
VM 641-664-2814  
Hours M-F 7:30 AM - 5:00 PM  
Sat. 7:30 AM - 12 PM

**WATER HEATERS**  
**IN STOCK**  
NG., LG., Electric

**Us Out For All Your**  
**Plumbing Needs!**  
200 psi 1" Black Poly @ 42¢ Ft  
200 psi 1 1/4" Black Poly @ 62¢ Ft

**Competitive Pricing & Also**  
**Contractors Discount**  
**Oxygen Barrier Pex Tubing**  
**1/2"x300' Or 1/2"x1,000'**  
**Coils @.33 Ft.**

**Hersheberger's**  
**Bulk Food**  
and  
**GROCERY**

Irregular Sliced Smoked Ham.....89¢/lb.  
Or 40 lb. case.....79¢/lb.  
Assorted Flavors Kool-Aid Packets.....6/\$1  
Creamy Peanut Butter MCF 18 oz.....SALE \$1.99  
Monterrey Jack Cheese.....\$1.99/lb.  
Mom's Best Shredded Wheat 18oz.....99¢  
Or case.....89¢  
Charcoal Briquettes 10 lbs.....\$1.79  
Illinois Contender Peaches.....\$21.50/bu.

**TAKING ORDERS FOR CONCORD GRAPES**

3/4 mi. E. of Drakesville, IA  
on 180th St.  
HOURS: 8 a.m.-5 p.m.  
Mon.-Sat.  
VM: 641-664-2661

**Bentley**



**Fish, Cruise & Tri-toon Models**  
**In Stock!**

**Sun Valley**  
**Motor & Marine LLC**  
**641-772-8864**  
Ellston, Iowa

**Docks, Lifts, Trailers**  
**Parts & Accessories**

ATTN TRUCK OWNERS:  
Rhino Linings Offers You The  
Worlds Number One Sprayed  
In Truck Bedliner. Also Works  
On Livestock Tanks, Creep  
Feeders, Horse Trailers, Etc.  
Call For An Appointment &  
More Info.  
**641-799-5672** TFN

**LIVESTOCK**

FOR SALE: 8 Ewe Sheep,  
(1) Buck, \$210 Each OBO.  
Powersville, MO.  
**660-592-2540** 8-30

FOR SALE: 2 Yr. Old Red  
Polled Shorthorn Bull, Light  
Service As Yearling.  
**641-680-0892** ETFN

FOR SALE: Columbia Rams  
Bred For Fast Gain Ability.  
Raised Without Creep, Hand  
Fed, Make Money With  
Premium Columbia Wool  
Again, Also Yearling Ewes!  
**660-947-3404** 11-22

FOR SALE: 4 Reg. Suffolk  
Brood Ewes (Show Quality)  
Ready To Breed. Sheep  
Equip., Feeders, Blower/Dryer,  
Clippers & More. Holst Ltd.  
**319-442-3640** 8-30

FOR SALE: Dorset Ram And  
Ewe Lambs, Growthy And Well  
Musclcd.  
**319-463-5848** 8-30

FOR SALE: 8 Ewe Sheep,  
(1) Buck, \$210 Each OBO.  
Powersville, MO.  
**660-592-2540** 8-30

FOR SALE: 8 Ewe Sheep,  
(1) Buck, \$210 Each OBO.  
Powersville, MO.  
**660-592-2540** 8-30

FOR SALE: 8 Ewe Sheep,  
(1) Buck, \$210 Each OBO.  
Powersville, MO.  
**660-592-2540** 8-30

FOR SALE: 8 Ewe Sheep,  
(1) Buck, \$210 Each OBO.  
Powersville, MO.  
**660-592-2540** 8-30

FOR SALE: 8 Ewe Sheep,  
(1) Buck, \$210 Each OBO.  
Powersville, MO.  
**660-592-2540** 8-30

FOR SALE: 8 Ewe Sheep,  
(1) Buck, \$210 Each OBO.  
Powersville, MO.  
**660-592-2540** 8-30

FOR SALE: Angus Bulls,  
Large Selection Performance  
& Quality, Gentle, Ready To  
Go, Can Deliver. Wachter Balk  
Angus.  
**641-891-3854** TFN

FOR SALE: 50 Fancy Katahdin  
Ewe Lambs Will Make  
Excellent Mothers, \$175 Each  
**573-642-0505** 8-30

**HomeTown Realty**

315 E Maple St., Centerville, IA  
Office 641-437-1060  
Carl Cislser, Broker/Owner  
Licensed in Iowa & Missouri



423 E Main, Agency  
**\$315,000**  
Great Investment-Car wash & 76  
Storage Units on 2 acres m/l.



201 E Main, Agency  
**\$116,000**  
Great investment! Hotel has 5  
single rooms and 2 apartments.



107 E Washington, Centerville  
**\$195,000**  
This 5 bedroom, 4 bath home  
would make a great bed and  
breakfast.



216 N 12th St., Centerville  
**\$85,000**  
Commercial building with over  
2200 sq. ft. of retail space.  
Many updates inside.

[www.HometownOnline.net](http://www.HometownOnline.net) • [www.RathbunLakeProperties.com](http://www.RathbunLakeProperties.com)  
[www.HeartlandTrophyProperties.com](http://www.HeartlandTrophyProperties.com) • [www.LakeThunderheadProperties.com](http://www.LakeThunderheadProperties.com)

**Pella Thrift**  
**SHOP**

**Many Items**  
**Included In Our**

**RIDICULOUS**  
**Hot Sale!**

**Aug. 31- Sept. 7**

Hrs: Mon, Tues, Thurs, Fri 8 AM-4:30 PM • Sat 8-2 PM  
Closed Wednesdays & Sundays  
419 E. Oskaloosa St • Pella, IA 50219  
**641-628-3333**

**TIGER CAT.**

**COMPACT SIZE,  
BIG PRODUCTIVITY.**



- Easy maintenance and operator-friendly controls.
- Choose from various powerful and efficient engine options.
- Velocity Plus cutter deck options of 48", 52" or 61" with cutting heights easily adjustable from the seat.
- With up to 10mph ground speed, compact size and low center-of-gravity you can finish your job in record time.
  - Strong Scag warranty coverage!
  - Great financing rates and terms available!

The productive, reliable Tiger Cat delivers big performance in a small package. **Drive one today!**

**0% for 48 Mos**  
\*Extended Thru 9/30/13

**Prairie Ag**  
SUPPLY

12372 Hwy 163 West • Prairie City, IA 50228  
**641-994-3200 • 800-994-3202**

**SCAG**  
POWER EQUIPMENT  
[www.scag.com](http://www.scag.com)

USED SCAG ZERO TURNS	Hours	Price	USED ZERO TURNS	Hours	Price
'12 STT 61V-29DFIKA	200 Hrs.	\$9,500	'10 GRASSHOPPER 335 Mid		\$8,000
'12 STT 61V-27CH	300 Hrs.	\$8,000	'09 Dixon Ultra 52"		\$4,000
'11 STT61V-28CAT, Dsl	241	\$11,000	Gravely 260Z		\$6,000
'11 STT61V-29KA	Low	\$8,500	Gravely Pro 602T		\$4,500
'11 STT52V-27CH	Low	\$7,000	Kubota ZG227, 54"		\$5,500
'08 STC48V-23CV		\$3,500	<b>USED RIDERS</b>	Hours	Price
'07 STC48A-19KA		\$3,500	JD 325	1000	\$2,000
'04 STC52A-24HN		\$5,000	JD 265, 48" Deck		\$1,100
			Cub Cadet 2544 44" w/SB		\$2,750
			Kubota G1800, AWS, Dsl, 52"		\$2,500
			<b>USED COMMERCIAL WBH</b>	Hours	Price
			Scag SWZU48-17KA		\$2,500
			Toro 44" Proline T-Bar		\$750

\*With Approved Credit. See Dealer for Details. Offer Extended Thru Sept. 30, 2013

[www.prairieagsupply.com](http://www.prairieagsupply.com)

# Troyer Seeds



**Cover Crop That Pays!**

Home of the Tillage Radish™

- ~ Tillage Radishes ~ Crimson Clover
- ~ Deep Root Annual Rye Grass ~ Mixes, Available
- ~ Organic Tillage Radishes ... Limited Supply Available

**SMALL GRAINS • ALFALFA CLOVER • GRASSES**

- ~ Improve Soil Fertility ~
- ~ Reduces Compaction ~
- ~ Increase Yields ~



**12722 245th Street Emanuel 641-664-1381**  
**Moulton, IA 52572 Troyer**



**FOR SALE**

**Monark Fishing Boat, 35 hp Motor & Trolling Motor,  
 Excellent Condition**

**Pickup Camper With Air, Good Condition**

**641-891-9094**



**2007 Kawasaki  
 Trans Mule, 4x4,  
 3010 Diesel,  
 Only 1,800 Miles,  
 Very Good  
 Condition,  
 Must See!**

**\$7,995**

**C&C Cycle  
 Chariton, IA • 888-475-2243  
 www.cc-cycle.com**

**ANGUS CROSS COWS**  
 Short & Solid  
**9 COW/CALF PAIRS**  
**\$1,500 Each**

Been Poured & Vaccinated,  
 Tagged & Fly Tagged by Vet

**Cows Out of South Devon Bull**

**660-663-5115**



**Row Crop Ground in Cass County: Rare Opportunity  
 to Own Highly Productive Row Crop Farm. 360 m/l  
 Total Acres Completed W/Terraces, a Lake for  
 Irrigation and Irrigator in Place. 310 Tillable  
 Acres. Property is Currently Rented. Great  
 Investment Income or Addition to Your Farm.**

**Give Show-Me Real Estate a Call at 816-532-6101 or  
 Dirk Talley at 913-231-0098**

Also See <http://www.talleyauctions.com>  
 For Information on  
 Upcoming Land and Real Estate Auctions

**TALLEY & ASSOCIATES  
 AUCTION  
 SERVICES**

# JUDD MOTORS

**Hwy 63 North, Lancaster, MO**  
**Call Curly Or Kevin @ 660-457-3700**



**FOR SALE:** Servicable Age  
 Limousin And Lim-Flex Bulls,  
 Low BW's, Excellent EPD's,  
 Gentle Gand Fed. Jacksonville,  
 MO.  
 573-3355-0979 Or  
 660-295-4546

**INDOOR PISTOL SHOOTING  
 RANGE:** \$12.50 All Day.  
 Ottumwa, IA.  
**641-682-0011 9-6**

**FOR SALE:** Ruger 10/22 SS  
 Barrel; Mossberg 500, 20ga.;  
 Heritage 22 Revolver; Rem  
 Model 7 Predator Package,  
 243 Cal. w/Fluted Barrel, 4x14  
 Nikon Scope, Brush Camo  
 Pattern, Like New Condition.  
**641-226-7392 8-30**

**FOR SALE:** Old Auto License,  
 Model T Jacks, Hot Wheels,  
 Pedal Cars, Pedal Tractor,  
 Bushnell Telescope, Cider  
 Press New, John Deere Farm  
 Toys, Outdoor Train, Walnut  
 Lumber. Noble Farm.  
**660-342-1941 8-30**

**REGISTERED ANGUS  
 BULLS FOR SALE OR  
 LEASE:** Over 45 To Choose  
 From. All Sired By: MYTTY  
 IN FOCUS, CONNEALY  
 FORWARD, SYDGEN CC  
 & 7, SAV BISMARCK, and  
 B/R NEW FRONTIER 095 To  
 Name A Few. Ages Range  
 From 16 Months To 4 Years  
 Old. Lease For \$300 Month  
 Or Purchase \$2500 To \$3500.  
 All Bulls Are Semen Checked,  
 Trich Tested, Wormed And  
 Vaccinated. Trucking Available  
 At Addtl Charge. harrison@  
 ktis.net or on Facebook search  
 "Bulls for Lease".  
**573-999-3197 TFN**

**GREAT FUNDRAISING  
 OPPORTUNITY:** For Your  
 School Or Organization!  
 Spiceabove.com Earn Big  
 Money While Selling Local  
 American Made Products.  
**660-665-7378 8-30**

**FOR SALE:** Rock Island  
 Caliber .45 Auto, Brand New,  
 Every Part Exchanges With  
 The Colt 1911, A-1 Call Dennis.  
**660-263-1110 9-6**

**FOR SALE:** 2-Rail, 3-Rail,  
 4-Rail, Vinyl Fence, Vinyl  
 Decking & Railing.  
**641-722-3641 TFN**

- 1968 Chevy C50 Grain Truck,**  
 Only 16K One Owner, All Original, Parade Quality,  
 V8, 13.5ft Bed w/Roll Tarp, **\$12,900**
- 2010 Chevy Malibu LT, Gold, Cloth Int, Local Trade, 76K..... **\$11,900**
  - 2010 Chevy Traverse, AWD, Red, Double Sun Roof,  
 Blk Leather, DVD, New Tires, Only 69K..... **\$23,900**
  - 2009 Chevy Impala LT2, Cloth, 3.9L, V6, Full Power,  
 Mocha, Only 36K..... **\$13,900**
  - 2008 Tahoe, 4x4, Blk Cloth, Silver Only 77K, 9 Passenger,  
 ..... **\$21,900**
  - 2008 Pontiac G6 Sedan Blk Cloth, Maroon,  
 Only 55K..... **\$11,900**
  - 2008 Buick Lucerne CXL, 3.8L, One Owner, Grey Leather  
 Blue, Like New, 93K..... **\$11,495**
  - 2007 Buick LaCrosse CX, Gray, Very Nice, 142K..... **\$6,995**
  - 2007 GMC Acadia SLT, AWD, Black Leather, Excellent,  
 Gold Mist Metallic, 124K..... **\$13,495**
  - 2007 Ford Edge SEL, FWD, Creme, 97K..... **\$11,900**
  - 2006 Dodge Grand Caravan, Stow-n-Go, DVD, 98K,  
 Blue Green..... **\$6,495**
  - 2005 Chevy 1500, Ext Cab, 4x4, Gold, Local Trade,  
 115K..... **\$13,900**
  - 2003 Chevy Impala, Lt Gray, Sunroof, Spoiler, Alloys,  
 Leather Interior, 142K..... **\$4,995**
  - 2003 Chevy Suburban Z71, White, Leather Int, 4x4, Over  
 on Miles, Good Condition..... **\$4,995**
  - 2001 Jeep Cherokee Sport, 4 Dr, 4x4, Auto, 4.0L,  
 Blue, Only 91K..... **\$6,995**
  - 1999 Chevy 1500, Ext Cab, Blk, 4x4, Over on Miles..... **\$6,995**
  - 1998 Tahoe, 4x4, Leather, Over On Miles, Copper..... **\$3,995**
  - 1993 Chevy 1500, Ext Cab, Black, 4x4, Over on Miles..... **\$3,995**
  - Bobcat 873 Skidloader, 73HP, Diesel, W/New 74" Bucket  
 ..... **\$10,900**

# TRUMP TRUCKS, INC.

**660-727-2387 • 800-821-5667**

660-727-2023 Fax Highway 136 East, Box 83 Kahoka, MO 63445  
 Gary Trump, Owner Darren Cottrell, Parts Carl Zweifel, Sales

**www.trumptrucks.net**







- 2011 INTERNATIONAL 7400**  
 9L, Maxiforce 10 Sp.,  
 16K Fronts, 40K Hendrickson  
 Rears, 22" Double Frame, 44K  
**\$69,500**
- 2005 M-2 Freightliner**  
 210 HP, C-7 Cat 6 Speed, 8000  
 Front Axle & 19K Rear Axle,  
 303,000 Miles, Air Brakes,  
 Runs, Drives Nice **\$15,000**
- 2007 Freightliner M-2, 250HP, CAT 9 Spd,**  
 12K Front Axle & 36K Four Spring  
 Rear Suspension, Good Driving &  
 Running Unit, **\$32,500**
- 2001 Peterbilt 379**  
 Rebuilt C12 CAT, 12K Front  
 40K Air Ride Rears, Wet Kit  
**\$29,500**
- 2009 Max CU6U13**  
 MP8-340 HP, 10 Spd., 12K Front,  
 40K Airride Rears, Ten Alum. Wheels, 335K  
**\$55,000**
- 2005 Freightliner Columbia**  
 435HP, 12.7 Detroit 10 Speed, 12,000 Front Axle,  
 21,000 Rear On Airride, Runs & Drives Excellent,  
 550,000 Miles **\$19,500**
- 2002 International 4800 DT 466**  
 Air Brakes, 12K Rears, 21K Fronts,  
 225HP, 66,094 Miles  
**\$21,500**
- 2008 International 4400,**  
 DT 466, 260HP, 10 Spd, 14K Front, 40k Air Ride  
 Rears, DS405 4.11 Rears, 253" WB.  
**\$44,500**
- 2009 International Prostar ISX.**  
 450HP, Cummins 10 Spd, 12K Front Axle, 40K  
 Air Ride Rears, 173" WB, Jake Brake, Ainslide 5th,  
 661,000 Miles. **\$37,500**
- 2007 International 4300**  
 DT 466, 250HP, Allison AT, 12K Front, 21K Rears,  
 24' Van Box, Tommy Lift, Drives Excellent,  
**\$17,500**
- 2000 GMC 7500**  
 3126 230 HP CAT, 10 Spd, 12K Front Axle,  
 21K Rear Axle, 10' Rock Bed,  
 168K Miles **\$15,000**

**2002 Thunderbird  
 40K  
 Prior Salvage  
 \$10,500**

**MIDWEST AUTO**  
 414 Garfield  
 Ottumwa, IA  
**641-682-5700**



# JIM CORDES MOTOR CO



East Main St & Elm  
Downtown New London, IA  
Toll Free 877-918-7663  
319-367-2271

Not Responsible for Typographical Errors

Now is the best time to buy with our prices  
at an all time low and our interest factor

As Low As **3.95%**

Regardless of Make, Model or Age  
~ And Yes - You May Ask to See the Carfax!



**2005 Ford Taurus SEL Sedan**  
4 Dr, the Finest Available, Just 45,589 Carfax Certified Actual Miles, Every Available Option Including Power Sunroof, Leather, Power Driver's Seat, All the Power Assists, Keyless Entry, Premium Wheels, Excellent Tires, Much More. NADA Value \$9,975. Save \$2,000. **This Week Only \$5,775**



**1999 Buick Century Limited Sedan**  
4 dr, Only 21,729 Carfax Certified Actual Miles w/Every Available Option Including Power Sunroof Dual Powered Leather Seats, Stereo w/Both CD & Cassette, All the Available Power Assists, Premium Wheels & Excellent Tires, Plus Keyless Entry System & Excellent Gas Mileage. NADA Value \$6,725. **This Week Only \$5,990**



**2003 Mercury Grand Marquis Sedan**  
4 Dr w/35,038 Certified One Owner Actual Miles. This Automobile Will Satisfy the Most Discriminate Buyer. Fully Equipped & Guaranteed to Deliver Excellent Fuel Economy. NADA Value \$8,850. **This Week Only \$7,850**



**2002 Dodge Dakota, 4 Dr, Quad Cab, Sport Model w/4WD,** Brand New Tires, Premium Wheels, Factory Stereo w/CD, Tilt Wheel, Cruise Control, Pwr Windows, Pwr Locks, Pwr Rear View Mirrors, Just 78,102 Certified Actual Miles. NADA Value \$9,775. **This Week Only \$7,990**



**2000 Lincoln LS Sedan**  
4 Dr w/58,552 Carfax Certified Miles Plus 3.9 V8 Engine, Pwr Leather Driver's Seat, Plus Many More Power Assists & Premium Wheels Plus Fine Tires. NADA Value \$7,300. **This Week Only \$5,990**



**1997 Cadillac Sedan DeVille**  
4 Dr w/Just 134,266 Miles, Fully Equipped w/Excellent Tires, Premium Wheels & Locally Owned w/No Rust & Excellent Fuel Economy. NADA Value \$4,200. **Right Now Only \$1,990**



**2009 Chevrolet Cobalt LT Coupe, 2 Dr, Equipped the Way We Like 'Em** & Just 40,423 Certified Actual Miles, Like New Tires, Keyless Entry System, Power Windows & Locks, Power Rearview Mirror, Factory Stereo w/CD, Cruise, Tilt, Excellent Fuel Economy & Excellent Condition. NADA Value \$11,200. **Right Now Only \$9,990**



**2005 Chevrolet Equinox LT**  
4 dr, V6, Only 48,201 Carfax Certified Actual Miles & Equipped w/Heated Seats, Leather Interior, Power Sunroof, Factory Stereo w/CD, Power Driver's Seat, Premium Wheels, Excellent Tires, Luggage Rack, All Wheel Drive Performance. **This Week Only \$10,990**



**2000 Nissan Sentra GXE Sedan, 4 Dr w/125,180 Actual Miles,** Nicely Equipped w/Premium Wheels, Excellent Tires, Power Windows & Locks, Tilt, Cruise, Factory Stereo w/CD, Factory Air Conditioning, Lady Owned in Mt. Pleasant. Drives Great. NADA Value \$4,075. Save \$2,085. **Right Now Only \$1,990**



**2006 Mercury Grand Marquis LS Sedan, 4 Dr, In Excellent Condition** Inside & Out w/Only 50,232 Carfax Certified Actual Miles, Every Conceivable Option Including Power Sunroof, Every Available Power Assist, Premium Wheels & Like New Tires. The Finest Luxury Automobile Available Plus Fuel Economy. NADA Value \$12,100. Save \$2,110. **This Week Only \$9,990**



**2006 Ford F150 Regular Cab XL, 4x4, 4 dr, well cared for** family owned & equipped w/brand new tires, premium wheels, tilt, cruise, factory stereo w/CD, keyless entry system, 4.6 V8 engine, trailer tow pkg, plus more. You will be proud to own this. 109,048 actual miles. And yes, it has been lady driven. Retail Value \$12,600. **Right Now Only \$11,990**



**2001 Mercury Grand Marquis LS Sedan, 4 Dr, One Owner** w/87,551 Very Well Cared for Miles & Carfax Certified. The LS Sedans are Well Equipped Including Leather Interior & Dual Powered Front Seats, Plus Nearly Every Other Option. Also, Excellent Tires & Mechanically Beyond Reproach. Excellent Fuel Economy. NADA August Value \$6,775. **This Week Only \$5,775**



**1976 Corvette Stingray**  
23,804 Miles, PW, Auto, T-Tops, Excellent Tires, NADA Value \$17,350. Save \$4,450. **This Week Only \$12,900**



**2003 Dodge Ram SLT Crew Cab 4x4**  
4 Dr, Glasstite Cab High Fiberglass Topper, Power Driver's Seat, Trailer Tow Pkg, 5.9 V8 Engine, Just 70,845 1 Owner Well Cared For Miles, Much More, Plus Brand New Tires. **Right Now Only \$12,950**



**2001 Buick Park Avenue Sedan**  
4 Dr, Ultra Top of the Line & Loaded w/Standard Options Including Leather Interior, Dual Powered Front Seats & Powered Sunroof, Plus Much, Much More & Only 64,414 Carfax Certified Actual Miles. NADA Value \$9,100. **This Week Only \$7,990**



**2007 Mini Cooper Convertible**  
2 Dr, The Top of the Line w/Just 42,925 Carfax Certified Actual Miles & Fully Equipped Including Heated Seats, Automatic Transmission, Rear New Tires, Premium Wheels, Power Windows, Keyless Entry System, Plus More. NADA Value \$15,250. Save \$3,260. **Now Only \$11,990**



**2008 Ford E350 Econoline Club Wagon XLT**  
12 Passenger Plus Like New Premium Tires, Central Air Conditioning, 5.4 V8 Engine, Tilt, Cruise, Power Windows, Door Locks, Plus More & in Mint Condition. 129,400 Well Cared for One Owner Miles. Retail Value \$12,175. **Right Now Only \$10,990** Including Discount of \$2,400 for Mileage



**1994 Chrysler LeBaron Convertible 2 Dr GTC**  
Fully Equipped & in Excellent Condition Plus Carfax Certified and Only 87,859 Miles. **A Great Buy & Right Now Only \$3,990**



**2007 Mazda Miata MX5 Convertible**  
Touring, Auto Trans w/Paddle Shifter, PW, PL, Power Rearview Mirror, Tilt, Cruise, Bose Premium Stereo w/6 Disc CD, Dual Powered Heated Seats, Steering Wheel Controls, Just 27,220 Certified Actual Miles. NADA Value \$17,150. Save \$5,200. **Right Now Only \$11,950**



**2006 Mazda Miata MX5 Convertible**  
This Sporty Unit is a 1 Owner Lady Owned w/Just 45K Actual Carfax Certified Miles, Excellent Fuel Economy, Plus Premium Wheels, All the Power Assists, Stereo w/8 Track CD, Plus Much More. Don't Miss This One. NADA Value \$13,525. Save \$4,000. **Right Now Only \$9,525**



**1998 Dodge Dakota Sport Club Cab**  
Bedliner, Auto, Air, Factory Dolby Stereo, 3.9 V6, Executive Owned, Top Condition Inside & Out, Like New Tires & Premium Wheels. **This Week Only \$4,990**



**1984 Pirsch Fire Engine**  
Detroit 871 Diesel Engine  
8 Cyl, 20,072 Actual Miles  
Fully Equipped, 1000 Gal Pumper  
Retail Value \$20,000. Save Over \$12,000  
**This Week Only \$7,990**



**2004 Chrysler Wagon**  
4 Dr w/the 3.5 V6 Engine, PW, Pwr Driver's Seat, Pwr Door Locks, Tilt Wheel, Cruise Control, Premium Audio System, Premium Wheels, Much More w/Only 82,296 Certified Actual Miles, Exceptionally Nice Inside & Out. NADA Value \$9,025. **This Week Only \$7,990**



**2005 Dodge Caravan SE, Only One Owner** & Just 63,708 Certified Actual Miles, Plus PW, Factory Stereo w/CD, Auto, Plus Much More & 7 Passenger Seating, New Tires. NADA Value \$9,025. Save Over \$2,000. **This Week Only \$6,990**

**Cutting Land Pride**

# GET WORK DONE



**RC3615**  
50 - 160 HP 15'

- 2.5" Cutting capacity
- 2" - 14" Cutting height
- 1/4" Sidewall Thickness
- 10 Gauge Deck
- Reinforced stump jumper
- Smooth deck design
- 6" Blade overlap

**5 year Limited Gearbox Warranty**

**LP** CONSISTENTLY LEADING THE WAY...

**Belzer Equipment, Inc.**  
600 Hwy 34 W. Albia, IA. • (888) 717-2966 • www.belzerequip.com

[www.hawkeyetrader.com/lendawing](http://www.hawkeyetrader.com/lendawing)



**McKim Tractor Service**  
2718 Lincoln Avenue • Oskaloosa, IA  
641-673-7858

More tractor. More choices.

New 7600 Series Mid-frame Row Crop Tractor

Used Hay & Miscellaneous	
2008 Farm King 10x31 Auger, Never Used.....	\$3,250
2006 NH 1411 Disc Conditioner.....	\$14,500
2006 Land Pride 5515 Front Chains.....	\$12,500
2006 New Holland BR780 Round Baler, Twine/Wrap.....	\$2,150
2001 NH 1465 MoCo.....	\$7,500
2001 Hesston 3983 12W Rake w/Kicker.....	\$8,250
1994 JD 1600, 14'.....	\$5,250
1990 Hesston 1160.....	\$4,500
1999 NH 258 (2).....	\$2,950 & \$3,250
1995 Bushhog 3126, 10ft Pull Rotary Mower.....	\$5,950
Used Wheel Rakes.....	CALL
Used Finish Mowers.....	CALL
Bush Hog 2720 20 Ft Batwing Mower.....	\$13,500
M&W DF12 Wheel Rakes (2).....	\$6,750 & \$8,950
Used Mower Conditioners.....	\$1,500 & UP
JD 930 Disc Conditioner.....	\$5,250







  

Combines	
2005 GL 8000 25 Pt, SCH Flex Head.....	\$19,000
1994 Gleaner GL Hugger 830.....	\$14,000
1993 Gleaner 316 Flex Head.....	\$4,500
1993 Gleaner R62, New Tires.....	\$43,500
1983 Gleaner 630N.....	\$6,000
1983 NH TR85 w/Heads.....	\$9,000
Used Corn Heads & Platforms.....	CALL

Tractors	
2011 Kubota M7040, FWA, Cab, Loader.....	Coming In
1994 Ford 5030, 4WD, 1400 Hrs.....	\$13,000
1994 CH 3220, w/Loader, 2 WD, 8x8 Shuttle.....	\$12,000
1984 JD 401C, w/Hyd Loader, 3 Pt, PTO, Ag Tires.....	\$11,500
1974 MF 135, Loader.....	\$4,900
1968 IH 544, Gas, MF.....	\$5,950
1958 MF 50, Row Crop, NE Gas, Repainted.....	\$4,500
USED LOADERS.....	CALL

	
2005 Hesston 956A Twine & Mesh Wrap \$24,950	2005 NH TC33DA, Compact 4x4, 72" Mid Mower Deck, \$15,000
	
2010 MF2615 870 Hrs, 2WD \$13,750	2010 Challenger 665C Wts, Duals, 1700 Hrs \$169,000
	
2007NH BR780A Baler Twine, Wrap, Auto Oiler 5800 Bales, \$27,000	JUST IN!! 2000 MF 1233 4WD, \$7,200

Lots of Good Used Lawn & Garden Tractors

**HESSTON** **GLEANER**

**AFFORDABLE:** Clean, Safe And Efficient Wood Heat. Central Boiler Outdoor Wood Furnace. Heats Multiple Buildings.  
**Dutch Building Center**  
641-722-3641 8-30

**GUNS:** SAVAGE 17WSM; SAVAGE 22; SAVAGE 17HMR; RUGER 1022 CLOP STOCK; REMINGTON 1187; REMINGTON 1100 12 & 20; REMINGTON 870 3.5"; CAMO AND SLUG BARREL; BENILLE S90; BERETTA 391; BERETTA 391 SLUG GUN W/SCOPE; WINCHESTER 12 & 20 AUTOS; GLOCK 21 G4; GLOCK 22; GLOCK 17; SIG MOSQUITO CAMO; RUGER SR22 LAVENDER; RUGER SR 22 BLK; RUGER 678G 22; RUGER 9; H&K USP COMP 45; TAURUS 45 COMP; S&W 9; BABY EAGLE 40; S&W 44 629; RUGER RED HAWK WRINGS BLUED; TEC 22; RUGER 380; WALTHER 380 WLAZER; BERSA 22; RUGER RED LABEL 20; BROWNING CITORI 20; SPRINGFIELD 1911 SS 45; TAURUS 990 22 REVOLVER; RUGER MKIII 22; WINCHESTER #12 12; S&W 40; HENRY 22M GOLDENBOY; HENRY 22 GOLDEN BOY; HENRY 45LC BIG BOY; HENRY AR7; HI POINT 9C; 250 NEW AND USED GUNS.  
**JIMS GUN & PAWN**  
NORWALK, IA  
515 284 0350 8-30

**BUYING:** All Classes Of Firearms. Licensed And Insured. Top Prices Paid, 1 Gun To Whole Collection.  
641-895-4480 TFN

**ATTENTION:** Mix N Match Furniture In Moberly Now Has Access To Cleaning And Reblocking Brim Hats, Check Your Closet. Call Dennis.  
660-263-1110 9-6

**NEW HOT TUB:** Seats 6, Stainless Steel Jets, Waterfall, LED Lights, Lifetime Structure Warranty, Retail At 7K, Asking \$2,800. Free Delivery & Install, Call.  
660-537-3398 TFN

**FOR SALE:** Bulk Hardwood Mulch Brown, \$30 A Cubic Yard; Black Or Red, \$36 A Cubic Yard; River Rock, Crushed Red Brick, Top Soil, Driveway Rock. Delivery Available, Mini Hoe & Skidloader Services. Bailey Farms, New Virginia, IA. www.baileyfarmsiowa.com  
515-720-0039 9-20

**FOR SALE:** 110 Jet Hot Tub Salt System, 4 Pumps, Waterfall, LED Lights, Lifetime Structure Warranty, Delivery & Installation. Retail At \$15,950 Asking \$5,750 OBO. Call.  
660-537-3398 TFN

**FOR SALE:** Model 67 Winchester Pre-64 22 Single Shot, Also Boys Rifle, Model 68 Winchester Pre-64 22 Single Shot.  
641-680-0892  
641-675-3421

**NOTICE:** Got A Rusty Metal Building, Roof Or Steel Bin That Needs Painting? Try Silver Film, One Coat Over Rust & That's It. Will Reduce Heat By 85%. Do It Once, Do It Right. Free Estimates. Call Mose.  
641-722-3020 9-13

**MAINTENANCE FREE POLY LAWN FURNITURE:** All Stainless Steel Hardware, 3 Different Styles Available In 24 Different Colors. Check With Us Before You Buy. Monday-Saturday 8am-5pm. Located In Van Buren County.

**4 Miles North Of Cantril On Route V64 Or 1/2 Mile South Of Lebanon.**  
22769 Route V64  
Milton, IA.  
TFN



## New Harleys

For 2.49% For 72 Months  
And \$0 Down With  
Qualified Credit!

**C&C Cycle**  
Chariton, IA • 888-475-2243  
[www.cc-cycle.com](http://www.cc-cycle.com)

**FOR SALE:** Brand New 30ft Round Aluminum Pool, 60 Yr. Warranty, 2 Spd/2hp Pump, Sand Filter & Beaded Pattern Liner, Paid 6K, Asking \$2,950. Delivery Available, Call.  
660-537-3398 TFN

**WANTED TO BUY:** Unwanted Guns Of Any Kind. We Buy Gold And Silver. Paying \$2 Under Spot For Silver.  
319-470-0979 TFN

	
2010 Chevrolet Cobalt LT 2.2 4 Cyl, 55K <del>\$8,950</del> \$8,450	2007 Chevy HHR LT 2.2 4 Cyl, 72K, Needs Some TLC \$5,500
	
2003 Hyundai Santa Fe 4x4, V6, 164K, Local Trade \$3,250	2010 Chevrolet Cobalt LT 2.2, 4 Cyl, 27K, Special Edition Racing Strips, Bright Red SHARP!! Local Trade Only \$8,950
	
2009 Chevy Cobalt LT Black With Black Cloth, 2.2 4 Cyl., 66K \$7,450	2006 Pontiac Grand Prix GT 3.8 V6, 93K, Loaded, Leather, Sunroof \$6,950
	
2003 Kiwi by Jayco 21C Hybrid Camper, 2 Tip Out Ends w/Bunks, Sleeps Up To 8 People \$6,450	2003 Oldsmobile Alero 2.2 4 Cyl, 104K, Gold Cloth Int, PW, PL \$3,250
<p>2006 Chevy Impala, 3.9 V6, 98K, Light Left Side Damage, Good Bags &amp; Glass..... \$3,950</p> <p>2008 Chevy HHR, Right Front Damage, Good Bags &amp; Glass..... \$4,100</p> <p>2008 Ford Fusion SE Sport Package, 2.3 Manual Trans, 78K, Very Lite Front &amp; Rear Damage, Good Bags &amp; Glass..... \$4,600</p> <p>2010 HHR LT, 2.2 Cyl, 39K, Right Front Damage, Good Bags &amp; Glass..... \$3,900</p>	

**RED BARN AUTOMOTIVE**  
Rutledge, MO • Call 660-216-2259  
No Sunday Calls

# MASTER BUILDERS

## Post Frame Buildings



**24x30x10**

2 Overhead Doors  
1 Walk Door  
Concrete Floors  
**\$9,800**

**30x40x10**

2 10x8 Overhead Doors  
1 Walk Door  
Concrete Floors  
**\$12,500**

All Sizes On Sale  
Price Includes All Tax and Labor  
**Call (641)295-4467 • (641)295-4970**  
Customers are responsible for all permits.

**FOR SALE:** Sun Conure, To Go To Good Home, With Large Cage on Wheels With Storage Area \$500 OBO.  
Call 319-470-0251 TFN

**FOR SALE:** Registered Australian Shepherd Pups, Foundation Bloodlines, One Red Tri Male And One Red Tri Female, \$300.  
573-253-1664 8-30

**REAL ESTATE**  
**RENT TO OWN:** 2 Bedroom, 1 Bath, w/Garage, \$254 Monthly, \$500 Down, \$29,500 Purchase Price,  
573-269-4603 8-30

**FOR SALE:** Income Producing! 4-1000 Head Hog Finishing Buildings On 270 Acres M/L. See Real Estate, Monroe City, Missouri, Listing Agent- Dawn Yochum. dawn.yochum@seerealestate.com  
573-231-2083 Or Office: 573-735-2245 8-30

**FOR SALE:** 4 Bedroom, 1 Bath Earth Home On 5.8 Acres, 3 Stall Horse Barn/Tack Room, Eldon/Cardinal, \$130,000.  
641-652-3806 9-13

**FOR SALE:** '91 16'x65 Fleetwood Mobile Home, 3 Bedroom, 2 Bath. '97 16'x80' Clayton Mobile Home, 3 Bedroom, 2 Bath, Will Move Within A 30 Mile Radius, Ready To Go.  
319-520-5268 8-30

**FREE HEAT & WATER:** Eliminate Monthly Heating Bills With Classic Wood Furnace. No Sunday Calls.  
660-707-3866 TFN

**FOR SALE:** Patterdale Terrier Puppies, Neat Little Varmint Dogs, Hunters, Companions, English Bloodlines, 15lbs Or So, All Black, Vet Work Done, \$200.  
641-233-8559 9-6

**BUYING:** All Classes Of Firearms. Licensed And Insured. Top Prices Paid, 1 Gun To Whole Collection.  
641-895-4480 TFN

**FOR SALE:** UKC Registered Black & Tan Pups, Out Of Good Hunting Bloodlines, Serious Inquires Only Please.  
641-233-7235 9-13

**INDOOR PISTOL SHOOTING RANGE:** \$12.50 All Day. Ottumwa, IA.  
641-682-0011 9-6

**FOR SALE:** Double Registered German Rottweiler Puppies, Double OSA Health Guarantee, \$675. No Texting. Serious Calls Only!  
319-341-6700 8-30

**PETS**

**FOR SALE:** APRI Reg. Female Sheltie Pups, Born 7/6/13 Ready To Go To Their New Homes, Intelligent, Loyal Friends. Chariton, IA.  
530-228-5447 8-30

**FOR SALE:** 2 Yr. Female Bird Dog, 3/4 Weimaraner, 1/4 German Shorthair, Will Make A Good Pet Or Hunter.  
660-216-3685 TFN



**Bush Hog**  
2516L  
15' Batwing  
**\$9,950**

**Vetter Equipment Company**  
2503 Hwy 2 • Corydon, IA • 641-872-2000  
For All Your Equipment Needs • www.Vetterequip.com

©1997 Case Corporation  
Visit Case's Website at  
http://www.casecorp.com  
CaseIH and Case Credit are  
registered trademarks  
of Case Corporation.



**MOST VEHICLES COME WITH WARRANTY**

## Ask Us About Our Guaranteed CREDIT APPROVAL PROGRAM

#1978P	2011 JETTA SE, 4 Dr., 4 Cyl, AT, Lthr, T/C, A/C, PWL, Kylss	NOW \$14,999
#K13130A	2010 IMPALA LTZ, 4 Dr., FWD, V6, FPWR, Moon, Alum	NOW \$17,999
#2021P	2007 300C, 4 Dr., V8, FPWR, Htd Lthr, Moon Chrome	NOW \$16,190
#K13070B	2005 G6, 4 Dr., V6, FWD, AT, PW/L/M, Moon, Alum	NOW \$6,490
#K14010A	2012 AVALANCHE LTZ, 4 Dr., 5.3L, AT, FPWR, Htd Lthr, Moon, Nav, Chrome, LOADED	NOW \$43,190
#2003P*	2010 SILVERADO 1500 EXT LTZ, 4 Dr., 5.3, AT, FPWR, Htd Lthr, Z71, Tow Spray In	NOW \$28,499
#1988P*	2009 SILVERADO 1500 CREW LT1, 4 Dr., 5.3L, 4x4, Z71, Fwpr, Liner, Tonneau, 18" Alum, Rstrt	NOW \$24,999
#1992P	2008 F150 XL Crew, 4 Dr., V8 4x4, PW/L/M, Alum	NOW \$18,390
#K13133A	2004 RAM 1500 QUAD SLT, 4 Dr., 4.7L, FWD, PW/L/M, Two CD	NOW \$10,499
#2001Q*	2001 SILVERADO 1500 EXT LS, 4 Dr., 5.3L, FPWR, Alum Sprayin, CD, Tow, Alum, VERY CLEAN	NOW \$6,990
#K13060A1	1997 SIERRA EXT SLT, 3 Dr., 4x4, 5.7L, FPWR, Lthr, CD, Alum, Tow	NOW \$4,990
#1970Q	2008 ENVOY SLT, 4 Dr., 4x4, V6, FPWR, Htd Lthr, Chrome Whels, Tow, 6 Disc	NOW \$11,990
#K13107A	2010 GRAND CARAVAN SXT, V6, Fpwr, Pw Drs, 7 Pass Alum	NOW \$13,785
#K13067A	2011 SILVERADO EXT LT 2500 HD, 6.6L Duramax 4x4, FPWR	NOW \$36,999
#2022P	2009 SUBURBAN LT, V8 FPWR, Leather, Moon, DVD	NOW \$29,190
#2016P	2012 TERRAIN SLE2, 4WD, 4 Cyl, FPWR	NOW \$24,790

YOUR HOMETOWN DEALER FOR THE PEOPLE

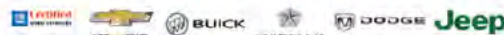

# Clemmons Inc.

1601 A. Ave. West  
Oskaloosa, IA

641-673-3447  
800-798-3449

**OF OSKALOOSA**

**www.clemonsoskaloosa.com**



**SPECIALIZING IN SELLING HUNTING PROPERTIES AND FARM LAND**

WHITETAILPROPERTIES.COM

WHITETAIL PROPERTIES REAL ESTATE

HUNTING | RANCH | FARM

**GABE ADAIR**  
515-971-8182  
gabe@whitetailproperties.tv  
Licensed in IA



**RICH BAUGH**  
319-750-9273  
rich@whitetailproperties.tv  
Licensed in IA, IL, MO

**WE ARE ACTIVELY PURSUING LISTINGS IN SOUTH CENTRAL IOWA**

**CLARKE COUNTY, IA** - 112 acres m/l, 27 acres tillable, 22 acres CRP, pond, creek, balance in timber & brush. - **SOLD**

**CLARKE COUNTY, IA** - 314 acres m/l, with lodge & outbuilding. 140 ac tillable, with balance in timber, brush, 2 ponds & creek. - **SOLD**

**CLARKE COUNTY, IA** - 40 acres m/l, timber, cedars, thickets, creek and pond, no hunting areas around this property. - **SOLD**

**DAVIS COUNTY, IA** - 110 ac m/l, 80 ac tillable, balance in timber and brush. Good income & Hunting \$3,272/acre.

**DECATUR COUNTY, IA** - 23 acres m/l, all timber & brush, awesome hunting neighborhood, great potential, - **SOLD**

**DECATUR COUNTY, IA** - 40 acres m/l. 21 acres GRP, 11 acres CRP, balance in timber/brush. 2 ponds, owner financing available. - **SOLD**

**DECATUR COUNTY, IA** - 48 acres m/l, 27 acres GRP, 9.5 acres CRP, balance in timber & brush. - **SOLD**

**DECATUR COUNTY, IA** - 90 acres m/l, 28 acres GRP, 22 acres CRP, balance in timber, brush, pond & creek. - **SOLD**

**DECATUR COUNTY, IA** - 120 acres m/l, 28 acres tillable, balance in timber, brush, food plots & pond, along Grand River, Great Neighborhood - **SOLD**

**DECATUR COUNTY, IA** - 177 acres m/l, 60 acres tillable, 40 acres hay ground, balance in timber, brush and 2 ponds, top producing trophy area, \$1,074,900

**LUCAS COUNTY, IA** - 80 acres m/l, 45 acres timber, 35 acres considered tillable, 5 acres currently being farmed, great hunting history on this farm, \$2295/acre - **PENDING**

**MARION COUNTY, IA** - 25 acres m/l, 2 acres hay, 7 acres CRP, balance in timber, brush and creek, \$3000/acre - **SOLD**

**MONROE COUNTY, IA** - 705 acres m/l with home, 350 acres tillable, 72 acres CRP, balance in timber, brush, creek & 5 ponds \$2,300,000

**MONROE COUNTY, IA** - 680 acres m/l with 2 homes, 200 acres tillable, 107 acres CRP, balance in timber, brush, 4 ponds and creek, \$2,515,000

**WAYNE COUNTY, IA** - 160 acres m/l, 109 acres CRP, balance in timber, brush, foodplots, & pond - **SOLD**

**WAYNE COUNTY, IA** - 420 acres m/l, 163 acres CRP, 103 acres tillable, balance in timber, brush, Medicine Creek, 2 ponds. \$1,575,000

**WE ARE ACTIVELY PURSUING LISTINGS IN SOUTHEAST IOWA, WE HAVE BUYERS WAITING**

**PUTNAM COUNTY, MO** - 2,066 acres with home & outbuildings, 560 acres tillable, balance in timber, brush, grass, 4 lakes, 20 ponds & waterholes. Property located near Unionville, MO. One of a kind property! - **SOLD**

**DAVIS COUNTY, IA** - 153 ac m/l, 46 ac till, 31 ac CRP, balance timber/brush, 2 creeks & ponds. - **SOLD**

**DES MOINES COUNTY, IA** - 52 acres m/l with 3 bedroom, 2 bath custom home, 10 acres timber and brush, balance is open, 2 ponds and 2 outbuildings, near Danville, IA. \$649,000

**JEFFERSON COUNTY, IA** - 68 acres with large custom home, 1 1/2 story with full basement, 3 br, 2.5 bath, 3 car attached garage, property is mostly timber with creek. \$545,000.

**LEE COUNTY, IA** - 188 acres m/l, 40 acres tillable, 52 acres CRP, balance in timber, brush and creek, good income and great hunting, \$2500/acre - **PENDING**

**LEE COUNTY, IA** - 79 acres m/l with 2 bedroom and 1 bath home, near Montrose, IA, 35 acres CRP balance in timber, brush and creek, nice property, \$295,000

**MONROE COUNTY, IA** - 156 acres m/l with home. 70 acres tillable, balance in timber, brush and creek. - **SOLD**

**MONROE COUNTY, IA** - 3,600 acres m/l (Ownership Interest) 257 acres m/l, premier recreational farm in Iowa. Call Rich for details. - **SOLD**

**VAN BUREN COUNTY, IA** - 44 acres m/l, 15 acres tillable, balance in timber & brush, creek. - **SOLD**

**VAN BUREN COUNTY, IA** - 160 ac m/l, 70 ac timber/brush, 70 ac CRP, pasture & creek. - **SOLD**

**WAPELLO COUNTY, IA** - 71 acres m/l with home (68 acres timber, 3 acres fields) **SOLD**

**WAPELLO COUNTY, IA** - 83 acres m/l, 28 acres CRP, 12 acres tillable, foodplots, creek, pond, balance in timber and brush. - **SOLD**

**WAPELLO COUNTY, IA** - 218 acres m/l, 28.5 acres CRP, balance in timber, brush, thickets, food plots, 2 creeks & 2 ponds, beautiful farm. - **SOLD**

**WAPELLO COUNTY, IA** - 280 acres m/l with home, 50 acres tillable, established food plots, 2 creeks & 2 ponds, great deer hunting. - **SOLD**

**PIKE COUNTY, IL** - 298 ac m/l, 65 ac CRP, 5 ac till, balance in timber/brush/creek & pond. - **SOLD**



### August/September 2013 Racing Schedule

**Friday Night Races**  
Open 6 pm • Racing 6:30 pm  
**Saturday Race Days**  
Open 1:30 pm • Time Trials 3:00 pm  
Eliminations 6:00 pm (approx)  
All events and times are subject to change.  
Check our website or call the track to verify info!  
**641-780-3534**

#### AUGUST, 2013

Fri - 30 ..... Fun Night - Open Early - Testing Open to Anyone  
Sat - 31 ..... Bracket Points Race #14, Bike Pts #7, Casey's Stick Shifters #6 Plus  
National Dragster Challenge

#### SEPTEMBER, 2013

Sun - 1 ..... Bracket Points Race #15, Bike Pts #8, Modified & Mod Jr Classes  
Fri - 6 ..... Fun Night - Testing Open to Anyone 5:30 pm PLUS  
MIDNIGHT MADNESS #5 - 10 pm - 1 am  
Sat - 7 ..... Non-Points Bracket Race (Details To Be Posted on Website)  
Fri - 13 ..... Closed For Bracket Team Finals in Topeka, KS  
Sat - 14 ..... Closed for Bracket Team Finals in Topeka, KS  
Fri - 20 ..... Fun Night (open early) Qualifying for Pro Mod Challenge  
Sat - 21 ..... PRO MOD CHALLENGE (qualifying and eliminations)  
Plus TS/TD #5, Bracket Points #16, Super Street #6, IA True 10.5", Pro Bike #9

[www.eddyvillraceway.com](http://www.eddyvillraceway.com)



**2007 Chevy  
Silverado 2500 HD**  
6.0L Gas Engine,  
Z71, 4x4, 4 dr,  
80K Miles  
**\$17,500**  
641-777-1848

FOR SALE: 32' Wide, Massive Kitchen, Huge Master Bdr, Free Appliance Pkg. Hamilton Homes.  
816-583-2177 TFN

CLOSEOUT SPECIAL: One only! New 16ft x 80ft, 2x6 walls, Vinyl Siding, 30 year shingles, \$39,900, Delivered.

Lincoln Homes  
Hwy 30  
Ogden, IA  
515-275-2717 8-30

FOR SALE: New 2 Bedroom, 6" Walls, Thermo Windows, \$169/Mo. Hamilton Homes.  
816-583-2177 TFN

FOR SALE: Mark Twain Lake Area, Ranch Home On Small Acreage. See Real Estate. Monroe City, Missouri, Listing agent Dawn Yochum.

dawn.yochum@seerealestate.com  
573-231-2083 Or  
Office: 573-735-2245 8-30

FOR SALE: 3 Adjoining Lots In Antler Acres, Moravia IA, Lake Rathbun Area, \$5,000 Each, Not Sold Separately.  
319-331-8788 8-30

FOR SALE: New 16' Wide, 3 Br., 2 Bath, 6" Walls, Thermo Windows, \$229/Mo. Hamilton Homes.  
816-583-2177 TFN

HUSKEY'S HOME SERVICE!  
Energy Cost Will Explode!  
R-10 Insulated Skirting  
Systems-Elastomeric Roof  
Systems-Windows-Doors-  
Floors-Remodels-Plumbing  
And General Maintenance.  
573-696-3468 TFN

FOR SALE: Discount Double Wide Blowout, All With 6" Walls, Thermo Windows. Hamilton Homes.  
816-583-2177 TFN

WANTED: Timber Of All Kinds.  
660-379-2524 Or  
660-626-3322 8-30

FOR SALE: Show Model, Island Kitchen, Sliding Doors, Save \$1,000's. Hamilton Homes.  
816-583-2177 TFN

LAND FOR SALE: 40 Acres With Great Building Site 2 Miles NW Of Troy, IA. Timber, Pasture, Pond, CRP, Electric And Water, 4200 Bu. Grain Bin, Good Fences. Call Anytime But Sunday.  
641-680-0892 ETFN



**1999 Toyota Camry XLE**  
V6, Auto, Loaded, Leather, One Owner! High Miles  
**\$3,150**



**1998 Mercury Grand Marquis**  
Well Equipped, Locally Owned  
**Only \$1,650**



**2010 Ford Focus SE**  
4 Cyl, Auto, Full Power CD, 44K  
**\$8,100**



**2007 Ford Fusion SEL**  
V6, All Wheel Drive Leather, Loaded, 83K  
**\$8,450**



New & Pre-Owned Sales & Service  
**1-800-280-1079**  
or **641-464-3241**  
Used Sales  
**1-800-333-7994**  
or **641-464-2025**

**RATES AS LOW AS 2.9%**  
For Up To 60 Months

[www.glendenningmotor.net](http://www.glendenningmotor.net)  
or [www.glendenningmtr.com](http://www.glendenningmtr.com)



**2011 Silverado 2500HD**  
Crew Cab LT, 6.0 Gas, Spray In Bed Liner, B&W Ball Hitch, All The Good Equipment! Only 32,000 One-Owner Miles

**2007 Toyota Crew Max**  
Limited, Loaded w/Equipment, Only 82,000 One-Owner Miles!

**2010 Chevrolet Colorado**  
Crew Cab, 4x4, 1LT, Only 22,000 Miles, Well Equipped



**2009 Chrysler Aspen**  
Limited, AWD, 88,000 One Owner Miles, Leather, Well Equipped



**2013 Chevy Captiva Sport LT**  
Well Equipped, Only 20,000 Miles!



**1984 Chevrolet Corvette**  
Well Equipped w/Leather, Only 81,000 Miles



New 2-Year/30,000 Mile Standard CPO Maintenance Plan

- Two Auto Warranties
- Roadside Assistance
- 172-Point Vehicle Inspection
- 3-Day/150 Mile Guarantee
- Vehicle History Report
- OnStar® Trial Offer
- Sirius XM™ Radio Trial Offer

3-Month/3,000 Miles Maximum Care Limited Warranty, up to 7 Years/100,000 Miles Powertrain factory-backed Limited Warranty  
24 Hour Towing & Roadside Assistance® Car Rental Allowance

- CARFAX® Vehicle History Report
- 3 Month SIRIUS Satellite® Radio Trial
- Available Lifetime Warranty Upgrades® For Certified Pre-Owned Chrysler, Jeep®, Dodge & Ram vehicles

## DUTCH VALLEY Market

**GRILLED CHICKEN BENEFIT SUPPER**

August 30th • 5-7:30 PM

Chicken, Mashed Potatoes, Slaw, Homemade Pie & Ice Cream

**Auction Following**

Store will be open during benefit

**Black Oil Sunflower Seeds 50# \$24.00**

**Gluten Free Products**

**Snack Gummies**

**Fresh Produce**

**Baked Goods**

**Variety Of Rhythm Clocks**

**Fresh Missouri Peaches \$17.95 @ 3/4 Bushels**

**Taking Orders For Concord Grapes**

**Blue Bunny Pails \$5.95**

2495 645th Ave. Old Hwy 5 • 5 Miles South Of Albia, IA

**641-724-3539 • Mon-Sat 8 AM to 5 PM**

# SUMMER SIZZLIN' SALE



**HOT! HOT! HOT! DEALS ON USED!**

**HOT! HOT! HOT!**  
DISCOUNTS UP TO

**\$10,307\***

**HOT! HOT! HOT!**  
APR AS LOW AS

**0%**

**HOT! HOT! HOT!**  
NO PAYMENTS TIL

**FALL!**

## 2013 F150

- Super Crew
- 4x4

**\$29,308\***



Stk# Q13599

## DEMO SALE

**INCLUDES 24 MONTH, 24,000 MILE MAINTENANCE PLANS**

03 FORD F150 4WD SUPERCAB LB #A6662A	<b>\$1,700</b>
01 TRACKER 4WD #A6616A	<b>\$5,995</b>
06 ESCAPE 2WD #Q13645A	<b>\$6,995</b>
07 FORD F250 2WD SUPERCAB XLT LB #Q12305A	<b>\$9,995</b>
04 CHEVY SILVERADO 1500 4WD EXT. LS #Q12223C	<b>\$10,560</b>
03 FORD F150 4WD SUPERCAB XLT #Q12346A	<b>\$10,565</b>
10 KIA SOUL SPORT #Q13625A	<b>\$12,825</b>
07 RANGER 2WD #A6726	<b>\$12,987</b>
08 TOWN & COUNTRY #A6634	<b>\$12,995</b>
12 FOCUS SE 2 TO CHOOSE FROM #A6709	<b>\$14,995</b>
04 FORD F150 4WD SUPERCREW LARIAT #Q13359A	<b>\$15,325</b>
04 FORD F150 4WD SUPERCREW LARIAT #Q13359A	<b>\$15,325</b>
11 FUSION SE #A6621	<b>\$15,995</b>
12 FOCUS SEL 4 TO CHOOSE FROM #A6636	<b>\$15,995</b>
10 FORD F150 4WD REG CAB XLT #Q13609A	<b>\$17,831</b>
12 FOCUS TITANIUM 2 TO CHOOSE FROM #A6631	<b>\$19,635</b>
12 JEEP COMPASS 4WD #Q13030A	<b>\$20,400</b>
11 NISSAN FRONTIER 4WD CREW #Q13523A	<b>\$22,335</b>
10 FORD F150 4WD SUPERCAB STX #Q13522A	<b>\$22,850</b>
12 15 PASSENGER VAN XLT #A6751	<b>\$22,980</b>
10 FORD F150 4WD SUPERCAB XLT #Q13132A	<b>\$25,725</b>
13 ESCAPE SEL 4WD #A6632	<b>\$25,990</b>
13 MUSTANG GT PREMIUM #Q13338A	<b>\$27,973</b>

**2013 EXPEDITION LIMITED, 4WD**

Stk#Q13331

**\$47,572\***

**2013 EDGE 2WD LIMITED**

Stk#Q13036

**\$33,562\***

**OPEN LABOR DAY**

September 2, 2013  
9:00 AM - 4:00 PM

**FOR YOUR CONVENIENCE**

**2013 EDGE AWD, LIMITED**

Stk#Q13241

**\$36,975\***

**2013 F150 4X4 PLATINUM**

Stk#Q13490

**\$39,449\***

**2013 TAURUS SHO AWD**

Stk#Q13078

**\$36,606\***



**PRE-OWNED**  
Highway 65-69 North • Indianola  
**866-702-4444**  
[www.NobleFord.com](http://www.NobleFord.com)

\*After rebates and Noble Ford Discounts. May require FMCC Financing.

[NobleFordEasyCredit.com](http://NobleFordEasyCredit.com)  
or **1-877-FORD-282**  
For Instant Approval

## Haying Season is Here

See Us For:

- Cylinders
- Rake Teeth
- Hydraulic Hoses
- Baler Twine
- Mower Guards
- Net Wrap
- Hydraulic Oil

**PARMAK** 6-Volt Solar Fencer DFS PLI



**PARMAK** 12-Volt Battery Fence MAG1200



**PARMAK** 12-Volt Solar Fencer MAG1200





**Culvert & Field Tile**



**Shell ROTELLAT 15/40 T**

Quart	\$4.65
Gallon	\$14.55
5 Gallon	\$64.95
55 Gallon	\$679.99



**High Pressure Washer**  
CV2400 Model  
(While Supplies Last)



**42" Cattle Fence**



**48" Cattle Fence**



**Hydrants**

Iowa & Merrill RY344 AF7504



**Hamilton Produce Co.**

105 W. Franklin Bloomfield, IA

641-664-2459 or 1-800-469-7749

**Bold Contrast. Deep Dimension. TruDefinition.™**

TruDefinition Duration Shingles are especially formulated to provide greater contrast and dimension to any roof. Through the use of multiple granule colors and shadowing, TruDefinition Duration shingles offer a truly unique and dramatic effect. This exclusive combination of color and depth is what makes TruDefinition Duration shingles like no other. They feature a limited lifetime warranty.





**YODER Lumber**

17893 212th St  
Bloomfield, IA 52537

641-722-3605  
Mon-Fri 7:00 - 5:00

*Metal roofing isn't what it used to be.®*

**DECRA Shingle Advantages:**

- Transferable 50-year limited warranty.
- 120 MPH wind warranty.
- Impact resistant, lightweight, non-combustible Design
- Won't crack, break, burn, curl, split or rot.
- Walkable, low maintenance.
- Long Life, Non-Porous, Freeze Thaw Resistant



**Shake HD**



**Shingle**

**DECRA Shingle & Shake HD in Stock**

# It's Almost Time for the 3rd Annual Lend A Wing Golf Tournament! October 5, 2013

## WANTED!!! 1975 & OLDER

### AMERICAN MUSCLE CARS!!

Camaros • Corvettes • Chevelles • Mopars • Mustangs  
Pontiacs • Classics • Caddies • Convertibles • Exotics

dougk@admcars.com



(515)245-9100

**QUALITY CARS ONLY, NO RUSTY CRUSTIES**

AMERICAN DREAM MACHINES 1500 Locust St. Des Moines, IA 50309  
Call (515)245-9100 or email photos and info to [dougk@admcars.com](mailto:dougk@admcars.com)

Many Other Makes & Models - Bank Financing

## MARTZ AUTO

965 E. VINE ST,  
OTTUMWA  
(641) 684-6537

See Us on the Web at [www.martzauto.com](http://www.martzauto.com)  
We're Located at the Vine Street (John Deere) Exit Off of Hwy 34.

Interest Rates As Low As 3.99%  
\*\*With Qualified Credit

### WANTED TO BUY CLEAN CARS & TRUCKS



2008 GMC Acadia SLE, Gold w/Black Int, V6, Auto, AC, PS, PB, PL, PW, Tilt, Cruise, Power Seats, CD, Sirius Radio, 3rd Row Seats



2008 Toyota Yaris, 2 Door, Silver w/Dark Gray Int 4 Cyl, Automatic, AC, PS, PB, PL, CD



2003 Lincoln Towncar, White w/Beige Leather Int, V8, Auto, AC, PS, PB, PL, PW, Heated Power Seats, CD, Tilt, Cruise



2004 Ford Freestar Limited, Blue w/Gray Leather Int, 6 Cyl, Auto, AC, PS, PB, PL, PW, CD, Cass, Power Seat, DVD, Tilt, Cruise



2008 Chevy Equinox LT, AWD, White w/Gray Int, V6, Auto, 1 Owner, OnStar, Power Seat, PW, PL, Tilt, Cruise, CD, AC



2004 Dodge Ram 1500 2WD Short Box, Red w/Dark Gray Int, V8 Auto, AC, PS, PB, PL, PW, CD, Powerseat



2009 Nissan Cube Rally Sport, Aqua Blue w/Dark Gray Int, 4 Cyl, Auto, AC, PS, PB, PL, PW, Tilt, Cruise, CD



2005 Prowler Regal 5th Wheel 25 Ft w/Slide, Air Awning, Sleeps



2006 Jeep Commander 4x4, Silver w/Black Int, V6, Auto AC, PS, PB, PL, PW, Tilt, Cruise, CD

**New Inventory Too!**

**Iseman Homes**

**YOU'RE HOME, NOW**  
 13916 Liv 247  
 CHILLICOTHE, MO  
**(660) 646-5978**

**CLOSE OUT!!!!**

**Save Thousands!**

**Only \$61,995**  
**The "Jefferson"**  
**SAVE \$22,430**

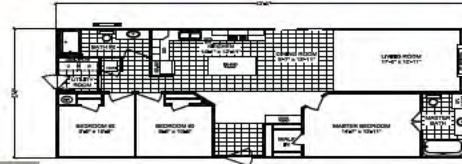

New 1404 Sq. Ft. home with 3 bedrooms, 2 baths, built in entertainment center, patio door, Kitchen Island, large foyer with desk, 2X6 outer wall construction, sheet rock interior and MORE!

**Only \$43,995**  
**The "Taft"**  
**SAVE \$15,325**



2013 16X80 with 3 Bedrooms, 2 Baths, Finished Drywall throughout Northern Insulation Package, Hardwood Cabinet Doors, Ceramic Backsplash, Curio Cabinet, 7 Year Coverage Protection, 2X6 outer wall construction, and MORE!

**Only \$89,995**  
**The "Voyager"**  
**SAVE \$18,175**

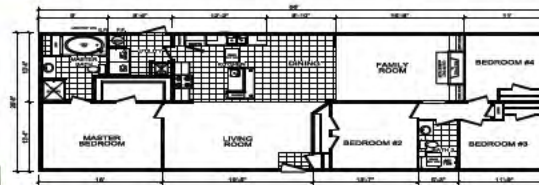

New 1756 sq. ft. home with 4 Bedrooms, 2 Baths, Fireplace, 50" Flat Screen TV Washer and Dryer, Hickory Hardwood Cabinet Doors, Ceramic Backsplash Curio Cabinet, 7 Year Coverage Protection, 2X6 outer wall construction

**Only \$89,995**  
**The "Taylor"**  
**SAVE \$14,365**

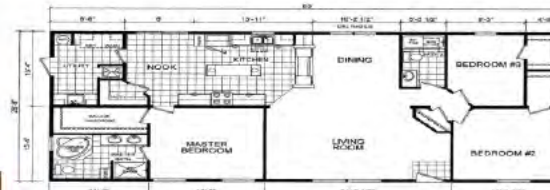

New 1600 Sq. Ft. home with Hickory Cabinets thermal skylights, walk in pantry, arch top dining room windows, mud room with utility sink and more!!

**Only \$99,995**  
**The "Bakersfield"**  
**SAVE \$25,305**



New 1920 Sq. Ft. home with 3 Large bedrooms, Deluxe master bath, oversized utility room, media wall in living room, Distinctive Kitchen package with built in oven/microwave and stone arch top range, too many extras to mention!

**10 Display Homes**

**Financing Available**



**USDA Approved Dealer**

**HOME CENTER HOURS**  
**MON. THRU FRI. 9AM-6PM**  
**SAT. 9AM-4PM**

**Iseman Homes**  
**YOU'RE HOME, NOW**  
 13916 Liv 247  
 CHILLICOTHE, MO  
**(660) 646-5978**

See our inventory at [isemanhomes.com](http://isemanhomes.com)

# Countryside

**RV & Trailer Sales**

SALES • SERVICE • PARTS • STORAGE

**www.csrvsales.com**

Mon - Thurs: 9-6 • Friday: 9 - 5 • Saturday: 8:30 - 2



**20 Miles East of Des Moines  
on I-80 to Exit 159 • Colfax, IA**

**877- 674-3573**

**Labor Day  
CLEARANCE SALE!**

**We Will Be Closed  
Aug 30th Through Sept 2nd**

**'08 Sierra 375QBS**



**JUST IN!**

4 Bunk Room W/Slides on Each Side,  
1/2 Bath in Back Plus Bedside &  
Large Slide!

**SALE \$25,699**

**'09 Montana Mountaineer**



**JUST  
TRADED IN!**

4 Slides, 2 in Bunk Room, 1/2 Bath,  
Full Bath, Large Slide, Bed Slide,  
Very Clean!

**SALE \$26,995**

**'04 Prowler 320BHS**



4 Bunks, Large Slide, All Majors  
Work & Tested

**SALE \$9,995**

**'05 Surveyor 190T**



Great Floorplan With Lots of Room  
and Storage! Very Clean,  
2 Queen Beds, Sleeps 6

**SALE \$8,995**

**'05 Springdale 268BH**



Bunks, Large Slide, Ducted A/C,  
Sleeps 8, 1 Owner Unit, Just In!

**SALE \$10,999**

**'05 Zinger 27RL**



Rear Lounge, Large Slide, 2 Large  
Chairs, Front Bedroom, 1/2 Ton Tow

**SALE \$11,799**

**'06 Cougar 304BH**



Just In On Trade! Bunk Slide, Large  
Slide, Sleeps 10,  
Super Clean!

**SALE \$16,839**

**'07 VR-1**



Front Living Room With 2 Lounge  
Chairs, Large Slide, 2 Doors,  
1 Owner Unit

**SALE \$14,995**

**'10 Rockwood 26'**



Rear Kitchen W/Lots of Storage,  
Booth Dinette, Sleeper Sofa,  
Front Queen Bed, Very Nice!

**SALE \$20,900**

**'12 Vantage 32FLS**



Very Plush Unit, Front Lounge,  
Large Slide, Very Aerodynamic!  
Must See!

**SALE \$23,995**

**'10 Hide-Out 17LE**



Front Queen Bed, Dinette,  
Rear Kitchen, SUV Towable, Sleeps 4

**SALE \$9,995**

**'12 Cougar 31SQB**



Kids Bunk Room W/TV & Slide Out,  
Outside Kitchen, Large Slide Also,  
We Sold New!

**SALE \$24,995**

**'09 Big Horn 3580RL**



1 Owner Unit, Local Trade,  
3 Super Slides, 4 Season,  
12 cu ft Fridge Plus TV's

**SALE \$36,995**

**'08 Cougar 276RLS**



We sold new! Large Slide,  
Rear Lounge, 1/2 Ton Tow,  
Very Well Maintained

**SALE \$17,995**

**'10 Cruiser 29RK**



Bed Slide, Large Slide, Rear Kitchen  
with Large Bay Window and Large  
Slide, Clean!

**SALE \$26,500**

**'09 Flagstaff 24CBS**



We Sold New and It's Still Just Like  
New! Grandma Owned!  
It's Immaculate!

**SALE \$18,950**

**'11 Big Country 3450TS**



Fireplace, TV, 3 Slides, 4 Season,  
We Sold New, Very, Very Clean!

**SALE \$37,995**

**'11 Sundance 3300QS**



4 Slides, Just Like New Except Price!  
Loaded & Rear Lounge

**SALE \$31,799**

**'03 New Vision 3756**



4 Seasons Unit, 3 Large Slides,  
Leather Furniture, 12 cu ft Fridge,  
And More!

**SALE \$20,995**

**'04 Hitchhiker 31LK**



4 Season, 3 Slides, Rear Lounge,  
Local Trade, All Majors Work

**SALE \$24,799**

**'03 Cruiser 27RL**



Large Slide, Rear Lounge, 1/2 Ton  
Tow, We Sold It! Local Trade! Clean!

**SALE \$11,995**

**'05 Somerset 299RKS**



Rear Kitchen, Large Slide, Bed Slide,  
1 Owner, We Sold New, 4 Season

**SALE \$16,500**

**'06 Denali 28RLBS**



Rear Lounge W/Big Bay Window,  
large Slide, Bed Slide, Super Clean  
Unit!

**SALE \$17,399**

**'08 Cedar Creek 34RL**



3 Slides, 4 Season, Rear Lounge  
W/Recliners, 1 Owner Unit,  
Local Trade

**SALE \$33,699**

**'13 Chateau 24C**



Generator, Ford V-10, U Shape  
Dinette, Fully Loaded, Electric  
Awning, LCD TV, Queen Bed

**SALE \$60,995**

**New Diesel Serrano 31V**



Custom Paint, 14 mpg - Yes True!  
2 A/C's, 2 TV's, 2 Slides,  
Loaded W/Leather!

**SALE \$109,995**

**'99 Georgetown 30'**



Generator, Only 48K, Nice & Clean,  
Well Maintained, Sleeps 6,  
Great Value!

**SALE \$16,995**

**Pre-Owned Toy Haulers!**

**'13 Torque 261**



10' Separate Garage, Slide Out,  
Front Bedroom, 1 Owner,  
We Sold New!

**SALE \$22,799**

**'10 XLR 29GKV**



10' Garage, 1 Slide, 2 Queen Electric  
Beds in Garage, Front Queen Bed &  
Plenty of Storage!

**SALE \$23,995**

**'06 Next Level 28GK**



Front Bedroom Generator, Fuel  
Station, 12' Garage Area, Leather  
Furniture, Very Clean!

**SALE \$17,995**



# HAY LINER Hay Trailers



MODELS AVAILABLE ARE: 32' Bumper Pull, 42', 37', & 32' Gooseneck

One Person Can Safely & Efficiently "Do It All" With The Hay Liner Trailer  
SAVE TIME & MONEY WITH A HAY LINER SELF-DUMPING HAY TRAILER!

**BRAD'S WELDING SHOP**  
12673 Almond Ave • Marceline, MO 64658 • 660-376-1158  
see us on the web at [www.bradsweldingshop.com](http://www.bradsweldingshop.com)

## LABOR DAY 2013

The Hawkeye Trader Office Will Be Closed on Monday, September 2nd.

# 4th Anniversary Celebration Sale

3 Days Only! Thurs, Fri, Sat  
September 12, 13, 14 • 8:00 AM - 8:00 PM



**RICCAR Radiance Premium**  
#1 CARPET CLEANING VACUUM!  
6 YEAR WARRANTY BUILT TO LAST!  
NEVER CHANGE A BELT AGAIN - Lifetime Belt Guarantee

- S-Class HEPA Filtration
- On-board Attachments

**TANDEM AIR TECHNOLOGY**

- Unequaled Power
- 2 Vacuum Motors!

**SALE PRICE \$1,099** RETAIL \$1,599

**30 Day Free Trial!**

**w/ Vacuum Purchase FREE Hose Kit Extension**



**RICCAR White Vibrance w/Red, & Blue Accents**

- 10 AMP MOTOR
- 24' CORD
- HEPA FILTRATION
- 3 YR. WARRANTY

**SALE PRICE \$199** RETAIL \$299.95



**RICCAR Supralite Upright**

- WEIGHS JUST 8 LBS.
- ALLERGY FREE FILTRATION
- POWERFUL SUCTION MOTOR
- POWERFUL BRUSHING ACTION
- 3 YR. WARRANTY

**SALE PRICE \$199** RETAIL \$279.95



**RICCAR Mini Vacuum**

- AMAZING CLEANING POWER
- 15' CORD FOR LONG DISTANCE REACH
- CLEANING ATTACHMENTS

**SALE PRICE \$29.95** RETAIL \$89.95



**Pet Perfect**



**RICCAR Retriever**

**SALE PRICE \$724.99** RETAIL \$899



**Way Out Cleans Rug Doctor**

**FREE Rental w/ Vacuum Purchase**

**The New RICCAR Upright Extractor**

- TOOLS INCLUDED
- \$29.95 PER DAY

## GREEN ACRES SEW & VAC

WHERE SERVICE & QUALITY COUNT

221 W. GRAND AVE, MEMPHIS, MO  
AT THE JUNCTION OF 136 & 15N  
660-465-7131

**We Service All Brands**

**See Our Sewing Machine Ad On Page 18**

FOR SALE: Used Homes, 28x52, Handy Man Special, \$17,995. 16x84 4 Bedroom, 2 Bath, \$15,995. Hamilton Homes. 816-583-2177 TFN

### RECREATIONAL

FOR SALE: 1978 Honda Goldwing 1000, Resent Tune-Up, Runs Good, \$1,200 OBO; 1981 Honda Silver Wing 500, Runs Good, \$600. 641-242-2264 9-13

FOR SALE: Recon Jayco 36ft, 2007 Toy Hauler, 2 Slides, 3 Axle, Like New, \$26,000 Firm. Montezuma, IA. 641-990-1765 8-30

FOR SALE: 2005 Jayco Jayfeather 21J, Front And Right Side Pop-out Beds, Weight And Anti-Sway Hitch Included, \$6,500. 515-994-2397 8-30

FOR SALE: Golf Carts, Gas & Electric. Call To Make An Appointment. rdl@iowatelecom.net. Ron's Classics 430 Maxwell St. Maxwell, IA 515-239-7135 Or 515-387-8889 8-30

FOR SALE: 1999 Wilderness 27.5J 5th Wheel, Very Clean, Dining & Sofa Slide-Out, Ducted A/C And Heat, Electric/ Gas Water Heater, Clean Bed, 2 New Tires, Stored Inside, Includes Truck Hitch, \$6,900 OBO. Emden, MO 573-439-5900 8-30

FOR SALE: 1989 24ft Starcraft Pontoon, 80HP Mercury, 2004 Tandem Axle Trailer, Comes With Tube And Life Jackets, \$5,500. 573-881-3691 8-23

WANTED: 18FT-28FT Travel Trailer, Preferably Bumper Hitch, Would Consider 5th Wheel, In Good Condition, Reasonably Priced. 641-777-9139 TFN

FOR SALE: Golf Carts, Yamaha EZGO, Club Car, Lift Kits, ATV Tires, Rear Seats, We Have It All! We Service All Brands & Everything Is Guaranteed! See Pictures & Prices At [www.rustylatimer.com](http://www.rustylatimer.com) or Call Centerville, IA. 641-895-0075 TFN

# Summer Sizzler!

Catch these deals while they're HOT!  
Prices only good until Labor Day!

 <p><b>\$19,995</b> \$20,500</p> <p><b>Cat IT12F Loader</b> QT Hydr. Bucket, New Injectors</p>	 <p><b>\$15,995</b> \$16,999</p> <p><b>JD 2520 300 hrs, HST 2SCV R4 200CX Loader, '08</b></p>	 <p><b>Cat 302.5</b> Mini Excavator '07, 700 hrs, 27 HP <b>\$19,995</b> \$23,995</p>
 <p><b>\$5,495</b> \$6,500</p> <p><b>Ford 1910 MFWD Diesel, 32HP, 3PT</b></p>	 <p><b>\$9,495</b></p> <p><b>MF 245 TA25 loader, Dsl ONLY 406 Hrs!</b></p>	 <p><b>Dominator 4x4 33HP Generac 56" Deck</b> <b>\$18,799</b> \$10,995</p>
 <p><b>\$4,995</b></p> <p><b>Duetz 6006 DSL GOOD RUBBER 3 PT 540 PTO</b></p>	 <p><b>\$5,395</b></p> <p><b>JD 455 Loader, Bagger, 54" Deck, 950 hrs</b></p>	 <p><b>\$21,995</b> <b>\$19,995</b></p> <p><b>Versatile 276 Bi-Directional, Westendorf Loader, 4x4, Hydro Cummins Engine, 116 HP</b></p>
 <p><b>\$4,995</b></p> <p><b>MF 165 Gas, with Kelly Loader</b></p>	 <p><b>\$6,995</b></p> <p><b>JD 4020 GAS 1969 WIDE FRONT SIDE CONSOLE</b></p>	 <p><b>ONLY \$695</b> <b>\$1,495</b></p> <p><b>King Kutter 6 foot, 3 pt</b></p>
 <p><b>\$7,995</b></p> <p><b>International Harvester 1086 1976 5700 hours, Cab</b></p>	 <p><b>2.9% for 60 months!</b> <b>\$11,795</b> <b>\$13,600</b></p> <p><b>XUV 850i 2012 FINANCING AVAILABLE!</b></p>	 <p><b>\$695</b> <b>\$495</b></p> <p><b>Pallet Forks Pair of Forks</b></p> <p><b>Bale Spear #BS99</b></p>

# THE COMPANY

Tom Hassenfritz Equipment

(800) 634 - 4885  
1300 W Washington St, Mt Pleasant, Iowa  
[www.the-co.com](http://www.the-co.com) • [sales@the-co.com](mailto:sales@the-co.com)

"Where Quality, Service & Price Come Together!"

Like Us on Facebook to get updates on New Equipment & Special Deals!



**120+** *New & Used Side by Sides and ATV's to choose from*  
 3 & 6 Passenger Rangers, Honda, 3 Mules, Teryx, 2 Rhinos, Cub Cadet

**Good Clean Honda ATV Trades 5 to choose from**

**6 Passenger**

**R/J PERFORMANCE**  
 OTTUMWA 1982 TOWA

Call us at: 641-684-8400  
 Airport Exit Hwy 63 • Ottumwa • www.rjperformance.com

**2010 Eby**  
 7x24 Livestock Trailer

**641-208-5414**

**HAWKIE WANTS YOU TO Lend A Wing For Our Veterans**

Join Us For the 3rd Annual Lend A Wing Benefit Golf Tournament **Saturday, October 5, 2013**  
 For All the Details Go To: [www.hawkeyetrader.com/lendawing](http://www.hawkeyetrader.com/lendawing)

- FOR SALE:** Large Round Grass Hay, Net Wrapped, \$70 Per Bale. 641-777-1848 8-30
- FOR SALE:** 5 Shank 510 JD Ripper, \$10,000 OBO. 40ft Kewanee Elevator, \$300. 641-208-0191 9-6
- FOR SALE:** 575 Small Square Bales Of Hay, Alfalfa, Timothy, And Orchard Grass, \$5.00 A Bale. Promise City, IA. 641-895-0884 8-30
- FOR SALE:** Utility Tractors 444 IH, Ford 8N, 3pt, Potato Planter, Harrow Cart, Blade, 3pt Seeder Trailer, Seeder 3pt Bar Furrower. 641-780-4312 8-30
- FOR SALE:** 1976 White, Diesel 2-85, One Owner, 3477 Hrs., Excellent 38" Tires, Good Paint, No Dents. 660-651-4245 9-6
- FOR SALE:** Woods L59 Mid Mount, 60 Inch, 1994 White Paint Fits A IHC Super A-140, \$625. Call. 641-919-1587 8-30
- WANTED:** Older Model 70 Plus H.P Tractor One With Loader OK, Also Need 8" PTO Transfer Auger. JD 13 To 15 Foot Grain Head. Milton, IA. 641-680-8730 8-30

**www.hawkeyetrader.com**

**LEMS ENGLISH COONHOUNDS**

*Always For Sale:*  
 Performance Puppies and Started or Trained Well Bred Registered English Coonhounds

**LEMS LIGHTS**

**IN STOCK NOW - VARIOUS STYLES**

Small battery on hat lasts long and recharges fast!  
 Bright & tight LED light for finding that coon!  
 Easy and lightweight! Just put it on and go!  
 Great for doing chores and checking cattle after dark, too!

**\$150+ Shipping**

*I can take credit cards. Discount for more than one.*

**Larry Marshall, 31426 210th St., Bloomfield, IA**  
**641-680-0892 (Cell) or 641-675-3421**  
[lemsenglish@live.com](mailto:lemsenglish@live.com)

2008 Chevy Avalanche 5.3L, Auto, 4x4, Leather Loaded, Ready to Go

**\$16,500**

**SAM'S BODY SHOP & REPAIRABLES**  
 Hwy 34 • New London, IA  
 1-800-313-1652 • 1-319-367-5214  
[www.samsbodyshop.net](http://www.samsbodyshop.net)

2005 Chevy Silverado 3500 HD, Diesel, Auto, 4x4, Programmer & Exhaust, 20" Wheels & Tires, Leather, Loaded, 140K

**Ready To Go \$22,500**

2003 Toyota Avalon Leather, Loaded, Sunroof, V6 Auto, One-Owner, 60K Miles, Clean Title

**\$7,800**

2008 Weekend Warrior Toy Hauler Model #LED3505, One Slide, Garage Units, Sleeps 7

**\$19,300**

2008 Harley Electra Glide Classic 30K Miles, 96 CI 6 Spd

**Ready To Go \$11,500**

2006 Harley Davidson Ultra Classic Stage 4, 103 Engine Kit, Newer Tires, 11,000 Miles, Light Damage

**AS IS \$10,100**

2008 Chevy Impala LS V6, Auto, Left Side Damage Bags Good, 44K MI

**NOW \$5,000**

2004 Chevy Silverado 1/2 Ton, 4x4, Reg. Cab, Short Bed, 5.3 Auto, 91K Miles, Trade In

**Ready To Go \$9,000**

2004 Chevy Silverado, Reg. Cab, 4x4, 6.0 Gas, 120K Miles, Runs & Drives, Left Side Damage, With Snow Plow

**AS IS \$9,000**

2008 Chevy Silverado 1500 V8 Auto, 4x4, Crew Cab, Short Bed, Light Front Damage

**AS IS \$9,000**

2004 Chevy Silverado 1500 5.3, Auto, 4x4, Light Deer Damage, 112K

**NOW \$6,500**

2006 Chevy Silverado 2500, 4 DR, 4x4, Diesel, Front Damage

**AS IS \$7,000**

2006 Buick Lucerne CX Left Front Damage, 4 3K Miles, Leather, Loaded

**AS IS \$7,800 Fixed \$12,000**

2005 GMC Sierra 4x4 4 Dr., Diesel, Auto, Light Front Damage

**AS IS \$6,800**

2007 Chevy GMC Sierra 2500 HD Duramax, Diesel, 4x4, Auto, 4 Door, 169K Miles, All Over Damage

**Fixed \$17,500**



2008 Nite Train  
878 Miles,  
All Original,  
New Condition!

**\$224/Mo**  
**\$0 DOWN** plus t.l.w.a.c.

C&C Cycle  
Chariton, IA • 888-475-2243  
www.cc-cycle.com

Wow! I placed an ad with a color picture in the Hawkeye Trader and sold my '72 Chevelle in two days. The couple drove two hours to see my car and bought it on the spot. The car had been on Craigs List for a month, with no serious buyers. Thanks, Hawkeye Trader, for getting me results!

Gary S.

FOR SALE: IHC Front Blade 5ft, Fits A IHC Super A140, \$325, Call. 641-919-1587 8-30

FOR SALE: 2007 Rem Grain Vac. 2500 HD Good Auger, Good Hoses, Manual Fold Auger 1000 PTO Approximate 375 Hrs, \$8,800, Call. 641-919-1587 8-30

FOR SALE: 2002 Case IH CX 90 Tractor, FD, Cab, Air, Heat, 5,447 Hrs, \$21,900; 1998 Case IH CX 100 Tractor, Cab, Air, Heat, 5,945 Hrs, \$17,500. 660-341-5151 8-30

## Sell It In The Hawkeye Trader

### Michael Korte Estate Farm Machinery Auction

WEDNESDAY, SEPTEMBER 4, 2013 @ 10:00 AM

27302 570th Street • Palmer, IA 50571

Directions From Palmer, IA: Go 2 Miles North on Highway N-57, Turn Right on C-49, Go East 1/4 Miles, South Side of Highway  
Directions From Pocahontas, IA: Go 5 Miles South on Hwy 4, Turn East on C-49 And Go 5/4 Miles East to Auction Location



#### Tractors, Loader, & Accessories

JD 8420 MFD Tractor, 4,467 Hrs, 20.8.42 Duals, 4 Hyd, Auto Steer Ready  
JD 8100 MFD Tractor, 3,216 Hrs, 18.4.42 Duals, 3 Hyd, Front Rock Box, Auto Steer Ready  
JD 4430, 10,569 Hrs, 18.4.38, QR, DH  
JD 148 Loader  
IH "M" Farmall  
10 - JD Suitcase Weights  
8 - Wheel Weights  
Set of 18.4.38, 9 Bolt Duals

#### Combine, Heads, & Head Trailer

'05 JD 9660 STS, 2,443 Eng. Hrs, 1,888 Sep. Hrs, 18.4.42 Duals, Contour Master  
'12 JD 606C Corn Head, Chopping, Stalk Stoppers, Brand New, Never Used  
'12 JD 630F Platform, Used One Season, Like New  
'07 Stud King 32' Head Trailer



#### Planter, Seed Tender & Spraying Equipment

JD 1760 12 Row 30' Planter, 3 Bu. Boxes, Yetter Trash Whippers  
'10 Meridian 220 BST Seed Tender  
Sprayer Specialties 1,000 Gal, 60' Boom Sprayer, Foamer, Rinse Tank 2,250 Gal. Water Trailer, w/ Chem. Ductor



#### Tillage Equipment

JD 980 36 1/2 Field Cultivator, W. Tank  
'03 JD 2700 5 Shank Disc-Ripper  
JD 856 12RN Cultivator, Like New  
JD 230 20' Disc  
JD 400 20' Rotary Hoe  
JD 1350-1450 5 Bottom Plow  
6 Section Drag



#### Wagons

2 - '12 Brent 644's w/ Truck Tires & Fenders  
4 - Brent 644's w/ Truck Tires & Fenders  
Parker 2500 On Westendorf Gear Steel Barge Box Wagon  
3 - Hitch-N-Go's



#### Augers

'12 Westfield 8" x 71' Auger, Like New

Westfield 100 x 61 Auger  
Feterl 8" x 34' Hyd. Drive Truck Auger

#### Misc. Equipment

Rem 2100 Grain Vac, Exc. Condition  
Gnuse 12' 3pt Rear Bucket  
Westendorf 10' Box Scraper, Pull Type  
3pt Blade  
MTD Log Splitter

#### Vehicles, Camper & Trailers

'09 Chevrolet 3/4 Ton, 2500 HD, Crew Cab, 4x4, Z-71, LTZ Pickup, 47,792 Miles, Black  
'09 GMC Denali Yukon, 33,872 Miles, Loaded, Red  
'12 Chaparral 5th Wheel Camper, w/ Slide Out, Out-Door Kitchen, Like New  
'13 H&H 16' V-Nose Trailer, Tandem Axle, Brand New  
'06 Alumna 10' Utility Trailer

#### Motorcycle, Gator & ATV

'12 Harley Davidson, Dyna Super Soft Tail Motorcycle, 248 Miles  
Alumna Kim Motorcycle Trailer  
'12 JD XUV 550 Gator, 17.5 Hrs, 4x4  
'03 Honda Rancher 4x4 ATV

#### Misc. Items & Tools

Ag Leader Insite Monitor  
1,000 Gal. Fuel Barrel, No Pump  
500 Gal. Fuel Barrel, No Pump  
300 Gal. Fuel Barrel, 110 Volt Pump  
Aluminum Fuel Tank/Toolbox, 12 Volt Pump  
'08 JD 726 E Snow Blower  
Troy Bilt Tiller  
Honda Generator EM 6500 SX  
JD PR 3000 Pressure Washer  
4 - JD Bulk Oil Tanks  
2 - JD Bulk Oil Stands  
Hyd. Cylinders  
Hyd. Pump & Motor  
Torch  
Craftsman Drill Press  
Craftsman Air Compressor  
Lincoln AC/DC Welder  
Chop Saw  
Craftsman Tool Box  
Grease Guns  
Usual Amount of Hand Tools & Shop Items

Terms For Machinery And Personal Property - Cash Or Good Check With Photo ID.  
NOT RESPONSIBLE FOR ACCIDENTS! All Announcements  
Day Of Sale Take Precedence Over Any Prior Advertisement. Loader Tractor Day of Auction

### WINEGARDEN AUCTIONEERING SERVICES

RICK WINEGARDEN ~ AUCTIONEER/REAL ESTATE BROKER ~ 712-358-0974  
POCAHONTAS, IOWA ~ 712-335-3117

Pictures & More Auctions at: [salebarn.ncn.net](http://salebarn.ncn.net)

## LARGE ESTATE PUBLIC AUCTION

Sunday, September 8, 2013 • 11:00 AM

Location: 902 E. Howard St • Creston, IA

(2 Blocks North of Creston Livestock Auction to Howard St, 3 Blocks East)

Selling a Few Tools & Misc Items to Start at 11:00 AM

Gemmakers MFG USA Rock Polisher; Amaco Elec Kiln; Clay Master Potters Wheel; Stained Glass w/Lead & Solder for Artwork; Wards Hobby Saw; Many Pictures & Paintings Done by Hally; Many Art Books & More Related Art (Hally Taught Art at Creston High School for Many Years); Also Selling Modern Furniture & Household Goods; A Large Variety of Antiques & Collectibles to Include: Painted Rolltop Desk & Chair; Large Painted Coffee Table; Globe Wernicke Oak 3 Section Lawyer Bookcase (Some Water Damage on Top & Back); Large Butcher Block; 6 Drawer Solid Oak Desk; Oak 90 Hole Pc That Set on Top of Above Desk (for Mail); Spring Wagon Seat (Oak); Dayton Gold Medals 5# Scale; Pelouze 60# Counter Scale; Large & Small Cast Iron Pots; Hand Carved Totem Pole; Western 6 Gal Chum; 5 Gal Crock w/Star Emblem; Crock Jugs; 5 Gal Glass Jar w/Metal Lid & Wood Bail; Bandais Battery Operated Mustang & Cadillac Gearshift Cars in Boxes; Cast Iron Mortar & Pestle; LAP Coffee Grinder; 2 Griswold CI Danish Cake Pans; Ladies Old Hats; Hat Boxes; Collectible Art Glass; 14 M/L Ice Cream Scoops; A&W Uniforms; Old Cameras; Paper Mache Swedish Horse; Nest of 3 Watt Ware Crock Bowls & Much More!

Go to [www.crestonlivestock.com](http://www.crestonlivestock.com) or [www.bergrenrealestateandauction.com](http://www.bergrenrealestateandauction.com)

for Complete Listing & Pictures.

### Hally Ekblad Estate

### Creston Livestock Auction Services West & Frey Auctions • Creston, IA

Tom Frey 641-344-5082 • Darwin West 641-344-1958

Todd Crill 712-621-1453 • Steve Bergren 712-789-0847

Terms: Cash/Good Check w/Photo ID - Lunch on Grounds by Sara Dukes - Port RR

## ACREAGE AUCTION

SATURDAY, SEPTEMBER 7, 2013 • 10:00 AM

SALE TO BE CONDUCTED AT THE PROPERTY LOCATED

305 E. HICKORY, BLAKESBURG, IOWA

Auction Signs Will Be Posted

**REAL ESTATE:** This 7-1/2-acre parcel of land is located at the east edge of Blakesburg. Situated on this property is a 1-1/2-story, 2 or 3-bedroom home, with large living room, eat-in kitchen, full bath, with 1 large bedroom down. Upper level consists of 1 huge bedroom area, which could easily be divided and used as 2 bedrooms up. This home has a full basement with newer high-efficiency gas furnace and central air, with newer roof and siding. Also located on the property is a 24'x30' detached garage plus an open-front pole building with enclosed shop area. This property is on rural water with city sewer. If you are looking for an acreage, with in-town amenities, with easy commuting distance for employment, be sure and make an appointment to inspect this property.

**TERMS:** 20% down day of sale, balance in cash upon delivery of a Warranty **Deed**, accompanied by Abstract of Title showing merchantable title. Real estate taxes will be pro-rated to possession date, possession given upon settlement.

#### REAL ESTATE WILL SELL PROMPTLY AT 12:00 NOON

For further particulars or an appointment to inspect the property, please call the auction company: 641-682-5465.

**HOUSEHOLD GOODS & PERSONAL PROPERTY:** Crosley refrigerator/freezer; Maytag auto. washer; Maytag elec. dryer; Maytag combination washer w/110 dryer; Sharp Carousel microwave oven; Dehumidifier; RCA 19" color TV; Dinette table w/4 chairs; Brown upholstered loveseat w/ hide-a-bed; Brown upholstered recliner; Brown Lazy Boy recliner; Brown swivel rocker; (2) Twin-size beds; Small 4-drawer chest; Plant stand; Maple 5-drawer chest; Maple base cabinet w/bookcase top; Floor & table lamps; Exercise bike; Wheelchair; Glass-front 3-shelf bookcase; Asst. of kitchen items incl. pots, pans, dishes, Weavever, toaster oven, coffeemaker, silverware, pressure cooker, Kitchenaid mixer and other kitchen items. Old blanket chest; Doll high chair; Collection of teapots & pitchers; Custard glass; Salt & peppers shakers; Cup & saucer collection; Bell collection; Antique 5-drawer chest; Old sugar bucket; Copper boiler; Old postcards; Cake saver; Old table-top radio in wooden cabinet; Clothes rack; Wooden hall tree. **STORAGE BUILDING & TOOLS:** 8'x12' Eddyville-built portable storage bldg; Dewalt 12v. drill; Wheelbarrow; Garden plow; Hoes, rakes, shovels; Tree pruners; Wire stretchers; Handyman jack; Craftsman 10" radial-arm saw; Small homemade air compressor; 2-wheel dolly; 3-pt. seeder; PTO wire winder; Rotozip; Small workbench; Extremely large asst. of hand tools incl. sockets, wrenches, Skil saws, drill bits, log chains; Pump jack; Battery charger; Drop cords; 20' fiberglass extension ladder; Metal shelving & racks; Anglehead grinder; Shop vac; Old iron wheel wheelbarrow; Large asst. of hardware - nuts, bolts & nails; Elec. fencer. **CAR & LAWN MOWER:** 1987 Ford LTD Crown Victoria, V8, auto, cruise, PW, PL, approx. 162,000 actual miles, always stored inside, runs good; Snapper 22" lawn mower; 5hp 2-wheel string trimmer; Front-tine garden tiller; Stihl weed eater.

**TERMS: CASH / GOOD CHECK  
POSITIVE ID REQUIRED**

**MASTERCARD/VISA  
DEBIT/CREDIT CARDS**

All property must be settled for before removal - All items sold as is where is  
Not responsible in case of accidents.

Announcements made day of sale take precedence over any advertising.

### CALVIN MAYO, OWNER

Helen Thulen, POA



Auctioneers:  
Jim Kosman  
Roger Clingan  
Todd Carroll

**AL MARTIN REAL ESTATE & AUCTION CO.**  
307 Church Street  
Ottumwa, Iowa  
641-682-5465  
[www.almartinreal.com](http://www.almartinreal.com)

Find us on facebook at [AlMartinRealEstateAuctionCo](http://AlMartinRealEstateAuctionCo)

**ONLINE AUCTION GOING ON NOW!**

**BUY RAFTER ONLINE SELL**

**ONLINE AUCTIONS C ONLINE .NET**

**Online Farm Equipment Consignment Auction**  
**Monday, September 9, 2013 • Closes at 7:00 PM**

**ATV:** 110cc 4-Wheeler; **Chillicothe RII School:** Stadium Speakers; 50" Zenith TV; Jerry Litton Stadium Press Box; Storage/Concession Stand; Wooden Handicapped Walkway & Stairs; Light Poles; Hornets 25 Seconds Clock; Chillicothe Hornets Football Scoreboard; Computer Surplus Items; **Farm Equipment:** Buhler Farm King Unloader Auger; Bush Hog 2620 Mower; Grain King Grain Auger; Massey Ferguson 129 Chisel; Int'l 55 Chisel Plow; King Cutter Blade; Westfield Grain Auger; 20 Straw Bales; 26 Fence Panels; Krause Disc; Corn Head Tin; Soil Mover 50R; **Hudgins Estate:** Oak Lumber; Ford 390 Remanufactured Crankshaft; Timken Bearings; GE Microwave; **Lawn & Garden:** JD 208 Riding Lawnmower; Chain Link Fence; Yard Machine 42" Mower; JD Grass Catcher; JD Dethatcher; Earthwise Pole Saw; **Tires:** 4-Kumo 235/75/17.5 16 Ply Tires; 4-6 Hole Truck Wheels; 8 Hole Chevy Truck Wheels & Tires; 4-6 Bolt Chrome Wheels w/235/75R15 Tires; **Tractors:** Farmall Regular w/Loader & Scoop; IH 4366 Tractor; **Vehicles:** 1985 Chevy S-10; 1973 Int'l Grain Truck; 1974 Chevrolet Work Truck.

**660-646-4020**

To VIEW ITEMS WITH FULL DESCRIPTION & PHOTOS, LOGON TO [www.rafteronline.net](http://www.rafteronline.net)

**Rain or Shine, Bid Online!**

**REAL ESTATE & LARGE PERSONAL PROPERTY AUCTION**  
**SATURDAY, SEPTEMBER 7, 2013**  
**TIME - 10 AM**  
**863 Mikels Drive • Centerville, IA**

Two Story 4 Bedroom Home w/Full Basement & 2 Car Attached Garage, Central Air, All Electric, City Sewer, Located on a Very Nice Lot Close to High School, Howard Jr High & City Park/Pool, New Carpet Throughout House w/ Beautiful Kitchen. Information or Viewing, Contact Judy Ballanger, Broker 641-724-3307!!

**TERMS:** 15% Down Day of Sale, Balance Due Upon Delivery of Clear Deed & Abstract; Possession at Closing.

**HOUSEHOLD - FURNITURE - MISC**

4 Pc Blonde Dresser Set; Queen Size Brass Bed; Blonde Drop Leaf Maple Table w/6 Chairs; Handmade Oak Highchair; Dark Stained Pine Dining Room Set w/4 Chairs & Bench; Corner Cupboard; Kimball Elec Organ w/Bench & Sheet Music; Wicker Bottom Rocker; Cane Backed Wing Back Chair; 2 Busts; Silhouettes; Loveseat; Curio Cabinet; Pair Living Room Chairs; 2 Octagon End Tables; Filing Cabinets; 2 Metal Desks w/Matching Credenzas; Office Chair; 9 Pc White Wicker Patio Set; Old Antique Baby Bed; Solid Wood Childrens Rocker; Kind Size Bed; Matching Handcrafted Coffee Table, Buffet & Dresser; Wicker Chair; 2 Quilt Racks; Stepstool; Ironing Board; Vita-Mix 3600; Stationary Bike; Metal Cupboard; Pressure Cooker; Porcelain Top Kitchen Table; 3 Drawer Chest; Folding Chairs; 2-8' Folding Tables; 2 Old Wooden Dressers; Matching Maytag Washer & Dryer; Round Table; 4 Pc Table; 4 Pc Cast Iron Patio Set; Picnic Table; Fire Pit; Treadmill; Ice Cream Table & 2 Chairs; 3 Colored TVs; Blenders; Simmons Hide-a-Bed, Like New; Oak TV Table; Rocker Glider w/Foot Stool; Rocker Glider w/Foot Stool; Game Table, Very Nice; Rocking Chair; Table Lamps; VHS Videos; CDs; Bathroom Linens; Bedding; 2 Typewriters, 1 Elec; Camcorder; Plus Lots More Not Listed!!

**COLLECTIBLES - ANTIQUES - GLASS - COSTUME JEWELRY**

Green Depression; Shawnee Corn Set; 2 Sets of Pottery Dishes; Sadora Pottery; Pottery Cabbage Set; Arlington Punch Bowl Set; Frankoma Pottery; Boxes of Cookbooks; Set of 5 Carnival Glasses; Coin Glass; Tea Sets; Craft Books; 3 Sets of Binoculars; Sad Irons; Kitchen Linens; Sev Very Nice Paintings; Sets of Green Water Glasses; Lots of Silverware-Sterling & Stainless; Old Cameras; Decorative Candles; Sewing Baskets; Lots of Costume Jewelry; La France Faux Jacket; Milk Glass Basket & Lamps; Lots of Picture Frames; Christmas Deco; Hand Paintained Christmas Sleigh; Sugar Bucket; 2 Display Racks; Toybox & Bench; Metal Easel; Plus Lots Not Unpacked Yet!!

**LAWN - SHOP EQUIPMENT - SCOOTER - MISC**

Troy Bilt Riding Lawnmower 18.5HP 42" Deck w/Grass Catcher, Very Clean! Handicap Scooter; Wheelbarrow; Lawn Spreader; Weedeater & Blower; Bench Grinder; Hedge Trimmer; Elec Polesaw; Poulan Chainsaw; Batter Circular Saw; Makita 14V 3/8" Hammer Drill; Craftsman 4.0 Wet & Dry Vac; 2 Sets of Golf Clubs, Mens & Ladies; 5 1/4" Skill Saw; Intercom System; Sev Metal Shop Shelves; Stepladders; Sawhorses; Fishing Equip; DeWalt Chargeable Drill; New Coleman Landscape Lights; Plus Lots More!

**AUCTIONEER'S NOTE:** This is a Very Clean Offering of Household Appliances, Collectibles & Many Other Unique Items in This Sale - Come Spend the Day!

**JOE & THE LATE MARY MURPHY, OWNER**  
**BALLANGER AUCTION & REAL ESTATE**  
 Clarence Ballanger • Home 641-724-3307 • Cell 641-777-1877  
 Judy Ballanger, Broker • Home 641-724-3307  
 Tony Ballanger • Cell 641-777-3113  
 Josh Spencer • Cell 641-895-2478  
 Any Announcements Day of Sale Take Precedence Over Written Ad!  
 Lunch Served Not Responsible for Accidents

**FARM TOY AUCTION**  
**Saturday, September 14 @ 9 a.m.**  
*Yoder Auction Building, Frytown, IA*  
 Located 9 miles SW of Iowa City on Hwy 1 then west 1 mile on 500th St to 2016

Pedal Tractors: JD 60 small; JD 20; JD 4020 nib; JD 5020 nib; JD 8520 nib; Farmall M FPS 1998 nib; IH 86 series; Case IH 8950 nib; White 6215; Precision: IH: #1-11, 13, 17, 18, Key #2; Elite #1 & 2; Ford: #1-7; JD: #18, 19; Elite #1; MH 44 #4; Case IH: M w/2MH picker NFTM; 400 w/cult; 460 puller; 504 w/cult; 1086 TTT; 1466 40th; 3588; 4994; 6388; 7488; Quad Trac; 9270; 9280; 9370; 9380; 9390; STX 530; many Case IH 1:8 scale; **John Deere:** No. 6 combine Wright custom still in crate; 4320 Plow City; 4630 Plow City; 4640 Dealer; 5020 NFTM; 6030 Plow City; 140 L&G patio series new; **Oliver:** 66, 77 & 88 set SC; 60 puller; many 66, 77 & 88's by Spec Cast; Super 99; 955; 990 SC; 995 w/loader; 2255 FPS; Cockshutt 1950T NFTM; MM; **White:** 4-210; 9720 combine; Agcostar 8425; Ford: 8N 1/8 scale; 901 dealer demo gold; 4000 1/8 scale; 8730; 8770; 8970; 9700; AC: 7060; 8030; 8070 NFTM; Gleaner R-62 & R-65 Case; DC-3 w/loader; SC puller; 1270 Dealer; 1570 Spirit of 76 TTT; 2390 TTT; 4994 Dealer; MF: MH 44 1/8 scale; MH 44 w/farmhand loader; 275 5 pc farm set; 275 w/canopy; 760 combine; 8780XP combine; 9790 combine; **Other:** Big Bud HN 250 custom ETEE's 1/16; HN 250 Fast 1/64; Big Bud KT 450 Fast; CAT 45 NZG launch 1/16; many 1/64; Big Bud; Kinze; Case IH state tractors; JD; Literature: shop & parts manuals from MF dealer some MF film.

**Owner: Charles Goodnight (Minnesota)**  
 This is only a partial listing. There will be 500+ 1:16 toys & 300+ 1:64 toys. Check website for a complete listing & pictures [www.yoderauction-service.com](http://www.yoderauction-service.com). Showing Sept 13 1-6 p.m. Catalogs available \$6.

**Yoder Auction Service**  
[www.yoderauctionservice.com](http://www.yoderauctionservice.com)  
 Stan, Gentry & Vince Yoder 319-683-3600  
 Terms: cash or check w/ID. Statements made day of sale take precedence over advertising. Not responsible in case of accident or theft. Lunch: Country Cookin'

**OVER 20 YEARS BI-WEEKLY CONSIGNMENT AUCTION**  
**Coins 5:30 PM - Hay 6:00 PM**  
**REGULAR FOLLOWING:**  
 Coins, Hay, Straw, Guns, Antiques  
 Furniture, Household, Lawn & Garden, Misc

**SEPT. AUCTION SCHEDULE:**  
**Friday, Sept. 6 - Regular Auction**  
**Sat, Sept. 14 - Machinery Consign Auction**  
**Fri, Sept. 20 - No Regular Auction**  
**Sat, Sept. 21 - Wayne Cook Estate Auction**  
**Stuart, IA - 9 AM (Call for Brochure)**  
**Wed, Sept. 25 - Will Begin Accepting**  
**Items for Oct 4th Consignment Auction**  
**Sun, Sept. 29 - Don Bruett Estate Auction**  
**12:30 PM (Call for Brochure)**

**MADISON COUNTY MOTORS**  
 Hwy. 92 West • 4 Miles • Winterset, IA.  
 For Complete Listing Call:  
**Dean or Loretta Lauer**  
 515-462-1761 • 515-462-1797  
 Closed Mondays & Tuesdays  
 Welcome As a Buyer or Seller

**AUCTION**  
 YEOMAN'S PAINT CONTRACTING, INDUSTRIAL & COMMERCIAL  
 108 S. 2ND ST • EDDYVILLE, IA  
**FRIDAY, SEPT. 6 - 10:00 AM**  
 Bidding to be Both LIVE ONSITE AND WEBCAST

(2) SWEEPERS: Schwarze 3271 & 3281 / PICKUP: 1999 Ford Lariat, 69K Miles / TRAILERS: Goose-neck 20' & 34'; Enclosed / FORKLIFT: Baker 5000# / AIRLIFT: Genie 24' / BOOMLIFT: JLG AIR COMPRESSORS: Ingersol Rand; Sullair; Curtis / WELDERS: Lincoln Mig 255, LIKE NEW!!; Stick 220V / PAINTING EQUIP: Sherwin Williams paint pot w/air comp; Air supplies; Glass bead dispensers for line lasers; Portable paint sprayer; (3) Graco 2 gun line lasers; Graco John Deere rider line stripper; Stencils; Other / SANDBLASTING EQUIP / SAFETY ITEMS / POWER WASHER / STEAM CLEANER: Whitco 3200 PSI / SHOP EQUIP: Lg qty tools; Jacks; toolboxes; Qty ladders; Scaffolding; Shelving / SUPPORT ITEMS: Concrete barriers; Cribbing; Drum racks; Solvent drums; yard dump tubs; fuel & dsl Tanks / FURNANCE & HEATERS / LARGE QTY INVENTORY / OFFICE: Drafting tables; Desks; Chairs; Cabinets / HOUSEHOLD: Treadmill; Lawn furniture; Misc household.

**TERMS:** Cash or letter of credit from your bank to guarantee a check. BUYERS PREMIUM: ONSITE: 2%; WEBCAST: 5%.

See our website.  
**HILPIPRE AUCTION CO.**  
 Waterloo, IA  
 319-235-6007  
[www.hilpipre.com](http://www.hilpipre.com)

**8th Annual Fall Consignment EQUIPMENT AUCTION**  
 99% of consignments SOLD at our Fall 2012 sale  
 Thank you to all that make it happen!

**9:30 a.m. October 5th Brookfield, MO**

**We Get It SOLD!** 660-258-7351

**CALL TO PLACE YOUR CONSIGNMENTS TODAY!**

**Mark 660-734-1762 Becky 660-373-1300**  
[www.smithauctioneersllc.com](http://www.smithauctioneersllc.com)  
**SMITH AUCTIONEERS, LLC** Licensed Auctioneers

**AUCTION**  
**SUNDAY, SEPTEMBER 8, 2013 • 12:00 NOON**  
 SALE TO BE CONDUCTED AT THE PROPERTY LOCATED  
**702 GLENWOOD, OTTUMWA, IOWA**  
 Auction Signs Will Be Posted

**REAL ESTATE:** This property consists of a 2-story, 4-bedroom home, with large eat-in kitchen, big living room, bedroom and half bath plus huge family room, all on the main level. Open staircase leads to upper level containing 3 bedrooms plus full bath. This home has nearly a full basement with near new heating system, large open-air deck, vinyl siding and 3-year old roof. Located on a corner lot in an excellent South location.

**TERMS:** 20% down day of sale, balance in cash upon delivery of a Warranty Deed, accompanied by Abstract of Title showing merchantable title. Real estate taxes will be pro-rated to possession date, possession given upon settlement.

**REAL ESTATE WILL SELL AT 1:00 PM**  
 For further particulars or an appointment to inspect the property, please call the auction company: 641-682-5465.

**FURNITURE, TOOLS & PERSONAL PROPERTY:** New 30" elec. stove; Microwave; Entertainment center; Coffee & end tables; Window fans; Dresser w/mirror & matching headboard; 3-cushion sofa; Air hockey table; Travel bags; Compound mitre saw; Elec. drill, sander & jigsaw; Milwaukee screw gun; Shop vac; Wood lathe. **AUTOMOBILES:** 2007 Chev Avalanche, 4D, PW, PL, air, AM/FM/CD, approx. 66,000 act. miles, black in color; 1986 Olds Cutlass Supreme Brougham, 2D, full power, AM/FM/CD player, approx. 137,000 miles.

**TERMS: CASH / GOOD CHECK POSITIVE ID REQUIRED**  
**MASTERCARD/VISA DEBIT/CREDIT CARDS**

All property must be settled for before removal - All items sold as is where is  
 Not responsible in case of accidents.  
 Announcements made day of sale take precedence over any advertising.

**MANUEL MARTINEZ, OWNER**

**AL MARTIN REAL ESTATE & AUCTION CO.**  
 Auctioneers:  
 Jim Kosman  
 Roger Clugan  
 Todd Carroll  
 307 Church Street  
 Ottumwa, Iowa  
 641-682-5465  
[www.almartinauction.net](http://www.almartinauction.net)  
 Find us on Facebook at AlMartinRealEstateAuctionCo

# We Sell Vehicles For Less - A Lot Less - Always



**NEW**  
**2013 Chrysler 200 Touring**  
V6 Automatic, A/C, Fully Loaded, Was \$24,185  
**NOW \$19,983**

All Factory Rebates Applied. Must Finance With Chrysler Capital And Quality For Military Rebate.

SUMMER CLEARANCE EVENT



**NEW**  
**2013 Ram 1500 Quad Cab 4x4**  
5.7 V8 Hemi, Auto, A/C, Fully Loaded, Was \$35,740  
**NOW \$28,883**

All Factory Rebates Applied. Must Trade A Vehicle And Quality For Military Rebate.

SUMMER CLEARANCE EVENT



**NEW**  
**2013 Ford F150 XLT Supercab**  
4x4, V8, Auto, Air Conditioning, Fully Loaded, Was \$39,005  
**NOW \$27,983**

All Factory Rebates Applied. Must Finance w/ Ford Credit, Be A Farm Bureau Member, Own A Ford Ranger Pickup, And Trade A Vehicle In.



**NEW**  
**2013 Ram 2500 Crew Cab 4x4**  
Cummins Diesel Was \$47,285  
**NOW \$39,983**

All Factory Rebates Applied. Must Trade A Vehicle And Quality For Military Rebate.

SUMMER CLEARANCE EVENT

### USED DOUBLE-WIDE

2012 48 Ft. 3 Bdrm, 2 Bath, Only 10 Months Old, NO SALES TAX  
Hurry Call  
**573-303-5803**  
www.amegasales.org



**2000 Yamaha 80**  
**\$900**

### MIDWEST AUTO

414 Garfield  
Ottumwa, IA

**641-682-5700**

FOR SALE: 1980 Mitsubishi SATOH S470, 3 pt. Hitch, PTO Shaft, Hydraulics, 3 Cyl., Diesel, 2 WD, Comes w/4ft. Drag Blade, Needs New Clutch, \$2,100 OBO. Call Mike. 660-341-2354 9-6

FOR SALE: New Holland Grinder Mixer, Serial #1698, Model 350 Farmall 656; 1969 3pt Hitch Wide Front w/Loader, Average Tires, Butler Built Rhino, 6ft Cut, Rear Discharge Land Pride, 6ft Finish Mower, Rear Discharge, 3pt Hitch On Both; WD 45 Allis Chalmers Narrow Front Power steering, 3pt Hitch New Tires, D17 Kit. 641-673-5052 8-30

FOR SALE: 8N Ford, Runs But Needs Tuned Up & 9N Ford For Parts, 1st \$1,000 Buys Both. 515-832-4618 8-30

FOR SALE: John Deere 8440 With 12ft Dozer Blade, Many 50 Series Updates, Excellent Tires, \$24,500. 641-751-8415 8-30

FOR SALE: Brady 1680, 6 Row Wide, 4 Gauge Wheels, Knives Are Good. Call For More Details & Price. 319-288-0840 9-6

FOR SALE: (2) 1020 Bean Heads On Carts, 25ft & 30ft. 641-489-2823 Or 641-751-7896 8-30

FOR SALE: 6' Brush Hog, Brush Cutter On Rubber Tires, \$350 Cash, Pull Type. 641-937-5325 8-30

FOR SALE: Large Round Bales Of Hay, Net Wrapped, 5x5 1/2, Fescue Brome Clover Mix, Good Condition! Baled Early June, Fayette, MO. Delivery Available! 660-728-0134 8-30

FOR SALE: Wheat Straw, Small Square Bales, \$5. Large Square Bales Also Available. 641-895-4910 9-13

WINCO PTO GENERATORS: New & Used, Save! Wes Sebelka. 641-990-1094 TFN



- 2012 Toyota RAV4:** 4 Cyl, AT, FWD, Full Power, 31,000 Miles, **\$19,995**
- 2012 Ford Fusion SE:** 4 Dr, 4 Cyl, Power Windows, Power Locks, 36K Miles, **\$16,595**
- 2011 Chevy Impala LT:** 3.5, V6, Leather, Moonroof, Full Power, 29,000 Miles, **\$17,995**
- 2011 Chevy Malibu LT:** 4 Cyl, AT, Full Power, 4900 Miles, **\$18,995**
- 2011 Toyota Corolla LE:** 4 Cyl, AT, Full Power, 33,000 Miles, **\$14,995**
- 2011 Chevy Cruze LT:** 4 Dr, 4 Cyl, AT, Full Power, Power Seat, 8,000 Miles, **\$17,995**
- 2010 Toyota RAV4:** 4x4, 4 Cyl, AT, Full Power, 41,000 Miles, **\$16,995**
- 2010 Chrysler Town & Country Van:** Touring Pkg, Dual Power Seats, Stow N Go, Leather, DVD, Full Power, 26,000 Miles, **\$21,995**

- 2010 Ford Ranger:** Ext Cab, 4x4, XLT, 4.0 V6 AT, Step Bds, Bedcover, Receiver Hitch, 37,000 Miles, **\$20,995**
- 2010 Dodge Ram:** Quad Cab, 4x4, 4.7 V8, AT, Full Power, 16,000 Miles, **\$22,995**
- 2009 Ford Ranger:** X-Cab, 4x4, XLT, Trailer Tow Pkg., 4.0 V6, 5 Spd., 45,000 Miles, **\$17,495**
- 2008 Buick Lucerne CSX:** V8, AT, Leather, Full Power, 80,000 Miles, **\$12,995**
- 2007 Chrysler Town & Country Van:** Special Edition, Leather, Stow & Go Seating, DVD, 76,000 Miles, **\$10,995**

- 2007 Chevy Uplander LT:** Van, V6, AT, Full Power, 136,000 Miles, **\$7,495**
- 2007 Pontiac Torrent:** V6, AT, Full Power, Front Wheel Drive, 92,000 Miles, **\$9,995**
- 2006 Chrysler 300:** Touring PKG, 3.5 V6, Leather, Htd. Seats, Full Power, 26,000 Miles, **\$14,995**
- 2006 Dodge Dakota SLT:** Crew Cab, 4x4, V6, AT, Full Power, 90K Miles, **\$13,995**
- 2006 Chevy Cobalt LS:** 2 Dr, 4 Cyl, AT, Cruise, Tilt, 89,000 Miles, **\$6,995**

- 2005 Ford F150:** Super Crew, 4x4, XLT, 5.4 V8, AT, Full Power, 122K Miles, **\$11,995**
- 2005 Chrysler Town & Country Van:** V6, Leather, Stow & Go Seating, Touring Pkg, Full Power, 90K Miles, **\$7,995**
- 2004 Buick Rainier CXL:** 4x4, 4 Dr, Leather, Full Power, 95,000 Miles, **\$7,995**

- 2004 Chrysler PT Cruiser:** 4 Cyl, AT, Full Power, Prior Salvage Title, 145K, **\$3,995**
- 2003 Honda Accord EX:** 4 Dr, V6, AT, Full Power, Leather, Moonroof, 115K Miles, **\$7,995**
- 2003 Toyota Camry LE:** 4 Dr, 6 Cyl, Full Power, Moonroof, 118K Miles, **\$8,995**
- 2002 Mercury Sable GS:** 3.0 V6, Full Power, 88,000 Miles, **\$3,495**
- 2001 Dodge Caravan SE:** V6, AT, Full Power, 181,000 Miles, **\$2,995**

**Commercial Topper:** Fits Ford Ranger, Tool Storage Bins-Outside Entry, Large Rear Doors, Protective Window Screens



**Hwy 63 North • Bloomfield, IA**  
Hours: M-F: 8am-5pm • Sat: 8am-2pm  
Pre-Owned Auto Sales

Oil Change, Brake Jobs, Mechanical Repair, Etc  
**www.mikelsinc.com**  
**641-664-2331 • 800-303-3321**

GUY MCCLIN - 660-296-9919 • JIM PERRY 660-665-2828 • JOHN MCCURREN - 660-341-5063 • FIND US ON FACEBOOK AT LOVEGREEN FORD CHRYSLER

RICK JOHNSON - 660-342-2936 • CHUCK HAYES - 660-216-3788 • FIND US ON FACEBOOK AT LOVEGREEN FORD CHRYSLER

<b>2008 KIA SORENTO</b> V6 Automatic, Air Conditioning, Fully Loaded	<b>2008 FORD TAURUS SEL</b> V6, Automatic, Air Conditioning, Leather Seating & More, Nice One-Owner Trade	<b>2012 FORD FOCUS SE</b> 4 Cyl Automatic, Air Conditioning, Fully Loaded, Only 32,000 One-Owner Miles, 36 MPG!	<b>2008 CHRYSLER TOWN &amp; COUNTRY TOURING</b> V6, Automatic, Air Conditioning, Only 65,000 One-Owner Miles	<b>2005 DODGE NEON SXT</b> 4 Cyl, Automatic, Air Conditioning, Nice Local Trade! 32 MPG!		
<b>2010 TOYOTA CAMRY XLE</b> V6 Automatic, Air Conditioning, Leather Seating, Navigation & More!	<b>2006 FORD F150 LARIAT</b> 4x4 Supercrew V8, Automatic, Air Conditioning, Leather Seating, Fully Loaded	<b>2008 FORD F150</b> SUPER CREW XLT 4x4 V8, Automatic, Air Conditioning, Fully Loaded!	<b>2005 JEEP GRAND CHEROKEE 4x4 LIMITED</b> 5.7 V8 Auto, A/C, Moonroof, Leather, Fully Loaded, Lady Driven, Well Taken Care Of!	<b>2008 FORD F150 4X4</b> KING RANCH 4x4 Auto, A/C, 4x4, Moon Roof! Leather Seating, Nice One-Owner Trade!		
<b>2004 CHEVROLET COLORADO Z84</b> Crew Cab, 4x4, 5 Cyl, Automatic, Air Conditioning, Nice Local Trade!	<b>2011 FORD F250 XLT 4X4</b> 6.2 V8 Automatic, Air Conditioning, Nice One-Owner Trade	<b>2004 LINCOLN TOWN CAR</b> V8, Automatic, Air Conditioning, Leather Seating & Much More, Very Nice Local Trade!	<b>2000 GMC JIMMY SLE</b> 4x4, Automatic V6, Air Conditioning, Fully Loaded	<b>2009 FORD FOCUS SE</b> 4 Cyl Automatic, Air Conditioning, Fully Loaded! 34 MPG!		
<b>2010 FORD F150 LARIAT</b> Lariat, 4x4 Super Crew, V8, Auto, A/C, Leather Seating, Extra Nice, Unionville One-Owner Trade! Was \$35,990 <b>NOW ONLY \$29,983 #133008A</b>	<b>2010 CHEVY 1500</b> Ext. Cab 4x4 LS, 5.3 V8, Automatic, Air Conditioning, Fully Loaded, Nice One-Owner Trade! <b>SAVE BIG\$</b>	<h1>10% OFF</h1> <p>Any Service With Student ID. Apply to Any Services Expires Dept. Sept. 30th 2013</p>				
<b>2007 HUMMER H3</b> 3.7 Litre, Automatic, Air Conditioning, Moon Roof & More! Extra Nice!	<b>2009 JEEP PATRIOT</b> 4x4, V6 Automatic, Air Conditioning, Nice Locally Owned SUV				<b>2006 FORD F150</b> Super Crew King Ranch 4x4 5.4 V8 Automatic, A/C, Leather Seating & More! <b>SAVE THOUSANDS!</b>	<b>2007 JEEP COMPASS</b> 4x4, V6, Automatic, Air Conditioning, Nice Local Trade
<b>2008 DODGE RAM 3500</b> SLT Mega Cab 4x4 Cummins Diesel, Automatic, Air Conditioning, Only 53,000 Miles! Nice Truck!	<b>2008 FORD F150</b> SUPER CREW XLT 4x2 V8, Automatic, Air Conditioning, Fully Loaded!				<b>2004 JEEP GRAND CHEROKEE LAREDO 4x4</b> V8, Automatic, Air Conditioning, Leather Seating, Nice Trade In!	<b>2002 CHEVY 3500 DUALY</b> V8 Automatic, Air Conditioning, Dump Truck
<b>2011 FORD F150</b> Super Crew XLT 4x4 3.5 Eco Boost Auto, A/C, Nice One-Owner, Fully Loaded Truck	<b>2000 MERCURY GRAND</b> MARQUIS LS V8 Automatic, Air Conditioning, Leather Seating, Extra Nice Local Car!				<b>2008 DODGE RAM 1500</b> SLT Quad Cab 4x4, 5.7 Hemi Auto, A/C, 20" Tires & Wheels, Fully Loaded, Extra Clean, Local Trade In! WOW!	<b>2008 MERCURY GRAND</b> MARQUIS LS, V8, Automatic, Air Conditioning, Only 45,000 Easy Miles! Fully Loaded, Extra Nice Car!
<b>2008 DODGE RAM 1500</b> SLT Quad Cab 4x4 5.7 Hemi V8 Automatic, Air Conditioning, Fully Loaded, Tonneau Cover, New Tires & More!	<b>2006 FORD TAURUS SEL</b> V6, Automatic, Air Conditioning, Leather Seating! Moon Roof! Low Miles!				<b>2002 TOYOTA CAMRY LE</b> V6, Automatic, Air Conditioning, Fully Loaded, High Miles, Was \$6,990, <b>NOW ONLY \$4,450 #136533B</b>	<b>2004 CHEVY S10 BLAZER</b> 4x4, V6, Automatic, Air Conditioning, Fully Loaded, Nice Local Trade!
					<b>2004 CHEVY S10 BLAZER</b> 4x4, V6, Automatic, Air Conditioning, Fully Loaded, Nice Local Trade!	<b>2010 FORD FLEX SEL</b> V6, Automatic, Air Conditioning, Leather Seating, Fully Loaded
					<b>2009 FORD FLEX</b> V6 Automatic, Air Conditioning, Leather Seating, Great Shape! Nice Local Trade!	<b>2006 TOYOTA SOLARA</b> V6 Auto, A/C, Fully Loaded, Extra Nice One-Owner Trade! Was \$13,990 <b>NOW ONLY \$10,483 #133043A</b>

For Pre-Owned Vehicles Prices & Photos Check Out [www.golovegreen.com](http://www.golovegreen.com)

We Buy Used Cars! Call Jim Perry 660.665.2828

# LOVEGREEN

Stop by or call and ask for Drew

1801 N. ELSON • KIRKSVILLE, MO 1-800-500-4966 • 660-665-2828











WORKING FOR YOU

**UPCOMING SALES**

TUES, SEPT 10TH  
SPECIAL CALF & YEARLING SALE 11:30 A.M.

SAT, SEPT 21ST  
BRUCE & ANNE BAUGHMAN LAND AUCTION  
10 A.M.

TUES, SEPT 24TH  
SPECIAL CALF & YEARLING SALE 11:30 A.M.

**\*\*WEIGH COWS & BULLS SELL  
AT THE END OF EACH SALE\*\***

Tues Aug 27th Special Calf & Yearling Sale 700 Head Sold on a Very Hot Day. Market Was Called Steady to the Last Sale. I Thought That Was Good w/the Wheat, the Corn & the Feeder Cattle Board Had Done. We Will Sure be Ready for a Break From the Heat. If You Have Cattle to Sell, Give Us a Call. We Would Love to Work with You Marketing Your Cattle.

Thanks For Your Business.

**A FEW PRICES PAID TUES, AUG 27TH**

491#	STRS	\$181.00	372#	HFRS	\$154.00
543#	STRS	\$175.00	494#	HFRS	\$150.50
629#	STRS	\$164.50	568#	HFRS	\$153.00
748#	STRS	\$159.50	629#	HFRS	\$152.00
796#	STRS	\$154.85	705#	HFRS	\$147.85

WEIGH COWS \$65.00 TO \$83.00

WEIGH BULLS \$87.00 TO \$102.75

PLEASE CHECK DTN SALEBARN SOUTH CENTRAL OR OUR WEBSITE FOR UPDATES [www.unionvillevet.com](http://www.unionvillevet.com)

\*\*\*WATCH OUR SALE LIVE AT: [cattlusa.com](http://cattlusa.com)\*\*\*

**UNIONVILLE LIVESTOCK MARKET**

Unionville, MO

Barn: 660-947-2451

Curt Sporleder, Owner/Manager

Home: 660-947-2870 Mobile 660-216-2855 (BULL)

Chris Davolt, Field Rep, Centerville, IA

Home 641-856-8202 Mobile 641-895-1339

Willie Beeler, Field Rep, Lancaster, MO

Home 660-457-3172

It's Almost Time for the 3rd Annual Lend A Wing Golf Tournament! October 5, 2013

# HOOZIE & CINDY MAE

## Childrens Benefit Dinner & Auction

### Saturday, September 7, 2013

**VFW Post #4958 • Memphis, MO**  
**Free Will Dinner 5-7 PM • Auction 7 PM**

**CHRIS & CINDY VANHOOZEN WERE TRAGICALLY KILLED IN A MOTORCYCLE ACCIDENT ON JUNE 30 IN MILLER COUNTY, MO WHEN A VEHICLE FAILED TO YIELD, PULLING INTO THEIR PATH. THEY LEAVE BEHIND 4 CHILDREN.**

*If you would like to donate to the auction or this fund, please contact:*  
Jenny Aldridge 660-988-1302    Jennifer Holton 660-216-0261  
Brandi Harvey 660-299-0100    Carrie Altobelli 660-988-6033

*Check out our Facebook page: (2CV ~ Remembering Hoozie & Cindy Mae) for updates on the benefit as items are coming in daily.*

Auction items already donated include: handcrafted metal art, several handcrafted wood items, photography sessions, haircare products, prints, homemade quilts & afghans, Thirty-One items, custom vinyl items, custom horseshoe creations, primitive art, antique dresser, figi certificates & much, much more!

**WE WILL PAY YOUR SALES TAX THROUGH AUGUST!**

17 Lenders Ready To Finance Your Next Vehicle • We Offer Outstanding Warranties On Every Vehicle

# RUSTYS Auto Sales

Platte City, MO  
816-858-4220

[www.rustysautosales.com](http://www.rustysautosales.com)



1976 Case 450 Dozer  
4 Cyl Diesel  
**\$9,500**



1991 Ford F-800 Bucket Truck Digger Derick  
4x4, 7.8 Turbo Diesel, 5 Spd., Auger, Winch,  
Work Ready, **Only \$9,950**



1995 International 8000 Series  
400K Miles, 10 New Tires, Great Truck  
**\$9,950**



1997 Ford F250 XLT Extended Cab Longbed,  
351 V8, AT, 119K Miles, 4x4,  
Camper Special, Very Nice, **\$8,950**



1998 Chevy C7H042  
V8, 5 Spd., Hydra Spool Bed, Winch,  
Only 68K Miles! Work Ready! **\$9,950**



2000 Ford Ranger  
2WD, V6, AT, 140K, Runs Great!  
**\$4,950**



2000 Dodge Dakota Quad Cab Sport  
V8 AT, 4x4, Good Truck &  
Ready To Go! **\$6,950**



2000 Ford F350 XL Supercab Longbed,  
7.3 Powerstroke Diesel 6 Spd.,  
Only 95K Miles, **\$7,950**



2000 Ford Excursion Limited  
V10, AT, 4x4, Loaded w/Leather  
**\$7,950**



2000 Chevy Express G3500  
AT, Diesel 16 Passenger School Bus,  
Runs & Drives Great, Ready To Use! **\$4,950**

**2 To Choose From**



2002 Ford Escape XLT Sport  
V6, AT, 4x4, Nice SUV & Great MPG  
**Only \$5,950**



2002 Ford F150 Lariat Supercab Shortbed  
5.4 V8, AT, 4x4, 135K, Nice Truck!  
**Only \$10,950**



2005 GMC Sierra 1500 SLE  
Shortbed, 5.3 V8, AT, 4x4, Nice Clean Truck  
**\$13,950**



2007 Ford Expedition XLT  
V8, AT, 4x4, 3rd Row Seating, Nice Unit!  
**\$11,950**



2008 Ford F350 XL, Dually, 6.4 Powerstroke  
Diesel, AT, 4x4 w/Flatbed, Ready To Work,  
Only 74K Miles, **\$16,950**

*We Make Your Buying Experience Pleasant!*

# HANCO ENTERPRISES

30847 323rd Ave,  
Richland, IA

**319-456-6028**



**\$5,500**

2001 FORD F350 4x4  
5.4 V8, XL Package, Spray In Bedliner,  
Florida Truck-No Rust



**\$6,650**

HYSTER H60XL FORKLIFT  
6,000 lb. Capacity, Diesel, Pneumatic



**\$10,200**

HYSTER FORKLIFT  
15,000# Capacity GM Industrial V6, 8' Forks



**\$6,500**

HYSTER FORKLIFT  
8,000 lb. Capacity, GM Straight 6,  
LPG, 6' Forks

www.nobleallamerican.com • www.nobleallamerican.com • www.nobleallamerican.com • www.nobleallamerican.com • www.nobleallamerican.com



# NOBLE ★ ALL-AMERICAN ★

I-80 & Hwy 14 Ext 164 • Newton, IA 50208 • 888-296-9873



**'11 Silverado 1500 Crew Cab LTZ**  
V8, 4x4, Moon Roof, Line-X, GM Certified, One-Owner, Tow Package, Flex Fuel  
Retail \$37,475  
**SALE \$32,988\***



**'12 Silverado 1500 Crew Cab LT**  
V8, 4x4, Full Power, Alloy Tow Pkg., Z71, GM Certified, One-Owner, B/Liner  
Retail \$33,450 **SALE \$28,686\***



**'10 Ford F250 Super Duty Crew Cab**  
Cabela's FX4 Off Road Package, V8 Powerstroke, Tubes, Tow, Full Power, One-Owner  
Retail \$40,622  
**SALE \$38,913\***



**'12 Silverado 1500 Crew Cab LT**  
V8, 4x4, Full Power, Bed Liner, Tow, Alloy Wheels, GM Certified  
Retail \$32,600 **SALE \$26,995\***



**'12 Ford F250 Super Duty Crew Cab Lariat**  
V8 Powerstroke 4x4, Tubes, Bedliner, Full Power, One-Owner  
Retail \$47,700 **SALE \$44,995\***



**'11 Ford F150 Super Crew Lariat**  
4x4, V6 EcoBoost, 20" Wheels, Line-X, Tow Tubes, One-Owner, Sharp!  
Retail \$35,575 **SALE \$31,995\***



**'11 Ford F150 Supercrew Lariat**  
V6 EcoBoost, 4x4, Full Power, Lthr, Bed Liner, Tow, One Owner, Only 15K Miles  
Retail \$39,375 **SALE \$34,995\***



**'11 Ford F150 Super Crew Lariat**  
V6 EcoBoost Full Power, Tow Package, Lthr Heated & Cooled Seats  
Retail \$37,775 **SALE \$33,995\***



**'11 Ford F250 Super Crew Lariat**  
6.7 Powerstroke, Diesel, AT, Full Power, Tubes, Line-X, Tow, Alloy Wheels  
Retail \$43,450 **SALE \$39,995\***



**'10 F250 Super Duty Reg Cab XLT**  
4x4, V8 Powerstroke, Alloy Wheels, 5th Wheel Ball, Tow, Tubes  
Retail \$29,750 **SALE \$26,930\***



**'09 Ford F150 Super Crew Lariat**  
V8, 4x4, Full Power, Heated & Cooled Seats, Hard Bed Cover, Tow  
Retail \$31,300 **SALE \$27,995\***



**'09 Silverado 1500 Ext. Cab LT**  
V8 4x4, Full Power, B/Liner, Tow Package, Tubes  
Retail \$24,650 **SALE \$21,968\***



**'09 Nissan Double Cab SE**  
V6, 4x4, AT, Line-X, One Owner, Only 31K Miles  
Retail \$25,860 **SALE \$22,898\***



**'08 Ford F250 Super Duty Crew Cab XLT**  
V8 Powerstroke 4x4, Tubes, Bedliner, Full Power, One-Owner  
Retail \$28,475 **SALE \$25,500\***



**'08 Ford F150 Super Crew Lariat**  
V8, 4x4, Full Power, Moon Roof, Tubes Package, One-Owner  
Retail \$29,600 **SALE \$26,998\***



**'08 Silverado 1500 Ext. Cab LT Z71**  
4x4, V8, B/Liner, Tow, R/Brds, One-Owner, Only 28K Miles  
Retail \$27,900 **SALE \$23,988\***



**'07 Chevrolet Tahoe LT**  
V8, 4x4, Lthr Heated Seats, Tow, Bose  
Retail \$20,000 **SALE \$13,500\***



**'07 Ford F250 Super Duty Ext. Cab Lariat**  
Powerstroke Turbo Diesel, AT, Full Power, One Owner, Tow Tubes  
Retail \$35,950 **SALE \$20,995\***



**'06 Ford F150 Super Crew King Ranch**  
V8, 4x4, Moon Roof, Line-X, Full Power, Tow Alloy Wheels  
Retail \$19,925 **SALE \$16,678\***



**'04 Silverado 2500HD Crew Cab LS**  
V8, 4x4, Full Power Tubes, T/Cover, Alloy, Tow  
Retail \$17,225 **SALE \$14,868\***



**'04 Ford Ext Cab Lariat**  
FX4 Long Box, Diesel, 4x4, Full Power, Alloy Wheels  
Retail \$13,075 **SALE \$7,982\***



**'99 Ram 1500 EXT SLT**  
V8 4x2 R/Brds, Hard Bed Cover, T/C, PW, PL  
Retail \$6,075 **SALE \$3,988\***



**'96 Blazer LT**  
V6, 4x4, AT, Full Power, Leather, Tow, Alloy Wheels  
Retail \$5,780 **SALE \$3,988\***



**'11 Ford F150 Supercrew Lariat**  
V8, 4x4, Tubes, Tow Pkg, Lift Kit, Line-X  
Retail \$32,400  
**SALE \$28,995\***



**'07 Silverado 1500 Crew Cab LTZ**  
V8, 4x4, Full Power, Z71, Tow Pkg, Tubes, B/Liner, T/Cover  
Retail \$25,425 **SALE \$23,995\***



**'11 F150 Super Crew Platinum**  
6.2 V8, 4x4, Leather, Moon, LineX, Roush Supercharger & Dual Exhaust, Power Running Boards, One-Owner  
Retail \$42,475  
**SALE \$40,995\***

www.nobleallamerican.com • Tax & Fees Extra • Sale Ends 09/31/13 • www.nobleallamerican.com

www.nobleallamerican.com • www.nobleallamerican.com • www.nobleallamerican.com • www.nobleallamerican.com • www.nobleallamerican.com



**6'X10'  
V Nose,  
Aluminum  
Wheels,  
Stabilizer  
Jacks,  
D Rings**

**\$3,195**

**C&C Cycle  
Chariton, IA • 888-475-2243  
www.cc-cycle.com**

**FOR SALE:** Ford F250 Transmission, 4 Speed & Transfer, \$300. 8HP Rear Tire Tiller With Blade \$150. 9HP Industrial Wisconsin, \$75. Chevrolet 60 Pass. School Bus, No Seats, Runs Good, Big Block, \$1,650 OBO. 660-216-3715 8-30

**FOR SALE:** 2001 Dodge Ram 1500 SLT, 5.2L 4x4, 5 Speed, New Tires, Plugs, Wires, Cap Rotor, Fuel Pump, \$3,500 OBO. 641-919-7263 8-30

**FOR SALE:** 2001 Ford Escape, 4x4, 150,000 Miles, XLT, Leather, Sunroof, Some Body Damage, Runs Fine, \$2,000 OBO. 641-680-1108 9-13

**FOR SALE:** 2000 Chevy S-10, Extra Cab, 4x4, 213,000 Miles, No Oil, Some Rust, Very Dependable, Good Rubber. 563-260-3410 Or 563-260-8988 9-6

**BIDS:** On A 2009 Silverado 1500, 4WD, Ext. Cab White, 49,000 Miles Cruise, Power Windows, Lock, Mirrors, 5.3 Auto, May Refuse Any & All Bids. Mail Bids To: Farmers Telephone 404 4th Street Batavia, IA 52533

**FOR SALE:** 4 Military 2 1/2 Ton Six By Six All Steel Cabs, Very Low Miles, 1800 To 18,000, 1964 IHC All Steel 13' Box w/48" Sides, Good Tires, Twin Cyl. 10T Hoist. Call For Details. Top Of The Line Hesston 4' 5' Big Round Bailer, Mesh Wrap Or Twine, Only 1,485 Bales Since New. 641-919-8418 8-30

'70 PLYMOUTH CUDA; CAMPER/TOY HAULER; 2013 HARLEY; JD LAWN TRACTOR; & MORE

# AUCTION

SATURDAY, SEPTEMBER 7TH, 2013 • 12:00 PM

1044 24TH STREET, WEST DES MOINES, IA 50265

Our client is downsizing due to health concerns and will offer many great items at this "late notice" sale!

**VEHICLES:** 1970 Plymouth 'Cuda 340 2-Door Hardtop; #15 of 51 in Galen's Registry; client indicates number's match. Photo was featured in 2009 Mopar Action issue shortly after complete restoration by Ahrens. A dual fender tag vehicle, it has most options that were available at the time. Painted in stunning "Limelight" this is a gorgeous car that runs as great as it looks! Resto photos & magazine included! See additional details on website. 2003 Saturn L2000 w/leather seats & sunroof; nice-looking vehicle; nearly newer tires, higher mileage but runs and drives great! 2004 Honda Accord; white w/leather and sunroof, 150,000K.

**HARLEY DAVIDSON:** BEAUTIFUL 2013 Street Glide, just over 1,100 miles on the odometer. Blue Pearl in color, this bike is like new & loaded! Also, Polaris 2x4 Trail Boss 330 ATV!

**CAMPER/TOY HAULER:** K-Z Sportsmen Sportster Model 26 (mfg. 7/05). Excellent condition; 10' garage area w/spring assist drop down door; slide-out; awning; newer tires; outdoor cooking/shower. GREAT clean interior living area with many amenities; ready to roll!

**LAWN & GARDEN, TOOLS, ETC.:** John Deere 4100 HST diesel tractor, 806 hours; 410 loader; pull behind sprayer & lawn cart in excellent condition; 60" pull behind mower. Husky power washer; Honda EU3000IS inverter Generator; 26-Gallon portable compressor; Ridgid Table Saw; Jet 12" bandsaw; Kennedy rolling tool chest/tools; routers, sanders, plate joiner; Rotozip; and much more! All of the above items are in excellent or like-new condition. Also, a large quantity of new wall block, purchased to construct an "outdoor kitchen" and not used.

**COLLECTIBLES, HOME FURNISHINGS, ELECTRONICS:** Two vintage Coca-Cola machines (both rare), one fully restored; candy/nut dispenser; Budweiser crates; neon Bud sign & Plymouth Road Runner clock. Large sectional; slate-top bar table/stools; oak dining room set (great Mission style); oak entertainment/display wall unit; beautiful maple twin sleigh bed and coordinating dresser. Yamaha RX-V590 receiver; Peavey Escort 3000 Portable PA System; NEW security/surveillance system inc. cameras, etc. Clean Whirlpool stainless dishwasher. A large variety of additional tools, household items, furniture, etc...all high-quality and similar to above.

See website for additional information & possible rain date as this auction is on-site. Please direct all questions and requests for preview of the vehicles to Andreas & Associates. Hope to see you at the Auction!



## Real Estate

2 Parcels/ Madison County, Iowa



Thursday Morn., October 3, 2013 • 10:00 a.m.

Sale Site: Jackson Building  
1146 W. Summit St • Winterset, Iowa

**Parcel #1** Home and outbuildings located on 18.4 acres m/l!

**Location from Winterset, Iowa:**

1/4 mile north of Hwy 92 on N 8th Ave. (Just north of the new Fareway Grocery Store, west side)

**General Description:**

Offering "Turn of the Century" 2 story, 4 square, 4 bedroom home located on 4 acres more or less. Approx. 1,792 sq. ft. of living space ~ Full bath w/whirlpool tub on main floor! Newer carpet throughout! Updates include complete kitchen remodel w/oak cabinetry, laminate floors and appliances. Newer high energy efficient gas furnace and C-A! All new vinyl clad thermopane windows! New gutters & down spouts! Well insulated! City power & lights ~ Rural water in addition to well! Very well maintained home w/attached garage! New roof was put on both last fall! Maintained above ground pool w/surround deck! Outbuildings include: 40' x 44' updated barn w/cement floor! 24' x 39' Astro steel building! Stocked Pond!

Land includes 18.04 acres of which 10.62 acres are cropland. 1.8 acres are currently enrolled in CRP. CRP Contract: 1.8 acres enrolled 10/01/11 to 09/30/2021 at with \$280 annual contract payment.

**Ave. CSR on tillable land:** 64.8 **Net Taxes:** Approx \$2,206.00 annually



Formerly:  
"Red Rooster Country Market - Pumpkin Patch"



**Parcel #2** 70.4 acres m/l tillable, CRP & timber land!

Visit our web site for additional information and pictures!

**General Description:**

Offering 70.4 acres m/l of which approx. 51.9 acres are cropland. 26.7 acres are currently enrolled in CRP.

CRP Contracts:  
19.9 acres enrolled from 10/01/11 to 09/30/21 with \$3316 annual payment  
6.8 acres enrolled from 10/01/06 to 09/30/16 with \$ 697 annual payment

**Ave. CSR on tillable land:** 60

**Predominate soil types on tillable land:** Ladoga & Sharpsburg

**Taxes:** Approx \$1,038 annually

**Terms:** Cash, 10% down payment day of auction with balance due when merchantable title is delivered. Closing for land will be on or about January 4, 2014.

**LOCATION! LOCATION!** Located just at the north edge of Winterset and blocks from Hwy #92!  
Area of new development - residential and commercial!

## Orville (Lloyd) & Shawn Chapins, Sellers

Daugherty Auction & Real Estate Services, Inc.  
Kelly Daugherty, Chad Daugherty ~ Auctioneers  
416 Greene St. Adel, IA (515) 993-4159 ~ d\_auction@hotmail.com  
North River Realty, Mike Bobst ~ Broker  
1758 Creamery Rd., Dexter, Ia. 50070  
Jerry Oliver ~ Closing Attorney  
217 W Washington St. Winterset, Iowa  
See Us on the Web at [www.daughertyauction.com](http://www.daughertyauction.com)

The information in this brochure is from sources deemed to be reliable but it cannot be guaranteed by Daugherty Auction and Real Estate Services, Inc.

ANDREAS & ASSOCIATES

Auctioneering & Appraisal Services



515-681-7735 SEE WEBSITE FOR PHOTOS, TERMS & DETAILS.  
[www.andreasauctions.com](http://www.andreasauctions.com)

# SALE

# Bowling Motors RED TAG EVENT!

Prices Good Through September 14, 2013

**15% Off**  
All Parts  
& Accessories  
In Stock!

**SEE RED**  
SAVE LOTS OF  
**GREEN \$\$\$**

**10% OFF**  
All In Stock RV Furniture!

**HUGE SAVINGS**  
ALL PRE-OWNED  
WILL BE RED  
TAGGED!

**DURING OUR  
RED TAG  
SALE**



**New Wildwoods!**



Make/Model	MSRP	Red Tag Sale Price
Wildwood 291FBXL	\$24,860	<del>\$19,493</del>
Wildwood 271BHL, 2 Side Bunk House	\$23,623	<del>\$19,561</del>
Wildwood 281QBXL Bunks	\$23,199	<del>\$19,557</del>
Wildwood 27RKSS, Rear Kitchen, Large Slide	\$25,129	<del>\$21,212</del>
Wildwood 27RLSS, Rear Living W/Slide	\$25,318	<del>\$20,699</del>
Wildwood 28DBUD, 1 Slide, Double Bed	\$23,759	<del>\$19,630</del>
Wildwood 261BHL, No Slide, Bunks	\$18,939	<del>\$13,993</del>

**New Sprinters!**



Make/Model	MSRP	Red Tag Sale Price
Sprinter Copper Canyon 333FWFLS Front Living Room, 3 Slides	\$42,697	<del>\$34,647</del>
Sprinter Copper Canyon 275FWBHS Rear Bunks, Bath & 1/2, 5th Wheel	\$35,670	<del>\$27,980</del>
Sprinter Copper Canyon 252FWRLS	\$32,789	<del>\$26,884</del>
Sprinter 275BH	\$32,915	<del>\$26,891</del>
Sprinter 311, Bunkhouse, Outside Kitchen	\$32,211	<del>\$25,881</del>
Sprinter 320BHS, Bunkhouse	\$33,843	<del>\$26,573</del>
Sprinter 266RBS, Outside Kitchen	\$31,522	<del>\$24,937</del>
Springdale 320FWFBGL, 5th Wheel, Front Bunks	\$32,702	<del>\$26,990</del>
Springdale 303BH	\$30,059	<del>\$24,880</del>
Springdale 242RLS	\$28,168	<del>\$23,173</del>

**New Cougars!**



Make/Model	MSRP	Red Tag Sale Price
Cougar 324RLB, 3 Slide Loft Bunk	\$50,031	<del>\$39,980</del>
Cougar 320QBS, 3 Slide 5th Wheel	\$47,055	<del>\$36,890</del>
Cougar 28RDB, 2 Slide, Bunk Model	\$39,111	<del>\$30,980</del>
Cougar 293SAB, Bunk Model, 3 Slides	\$44,319	<del>\$35,980</del>
Cougar 27BHS - X Lite, 5th Wheel	\$35,546	<del>\$28,933</del>
Cougar 25RET, 1 Slide Travel Trailer	\$31,748	<del>\$25,833</del>
Cougar 32RET, 3 Slide Travel Trailer	\$37,754	<del>\$29,750</del>
Cougar 333MKS, 3 Slide 5th Wheel	\$46,946	<del>\$36,980</del>
Cougar 29RET X-Lite, 3 Slides	\$38,793	<del>\$30,930</del>
Cougar High Country 321RES, 3 Slide	\$43,405	<del>\$33,803</del>

**New Open Range**



Make/Model	MSRP	Red Tag Sale Price
Open Range 320, 3 Slide, 4 Season, Pull Type	\$43,820	<del>\$33,271</del>
Open Range 249RBS, 5th Wheels, 2 Slide	\$41,507	<del>\$32,779</del>

**New Landmarks**



Make/Model	MSRP	Red Tag Sale Price
Heartland Landmark San Antonio 4 Slides, 4 Season 5th Wheel	\$94,483	<del>\$70,957</del>
Heartland Landmark Key Largo Full Body Paint, 4 Seasons Coach	\$99,443	<del>\$74,157</del>

14270 Sycamore Rd • Ottumwa, IA • 641-682-5497 • Mon - Fri. 8:30 - 6:00 PM • Sat. 9:00 AM - 3:00 PM

**www.bowlingrvs.com**

**New Montanas!**



Make/Model	MSRP	Red Tag Sale Price
Montana 3400RL, Quad Slide	\$73,568	<del>\$54,463</del>
Montana 3100RL, 3 Slide 5th Wheel	\$69,886	<del>\$53,088</del>
Montana 3850	\$85,355	<del>\$64,988</del>
Montana Mountaineer 358RLT, 3 Slides, Rear Living Room	\$61,020	<del>\$49,068</del>
Montana Mountaineer 290RLT, 3 Slide 5th Wheel	\$51,092	<del>\$41,988</del>
Montana High Country 338DB, 3 Slides W/Bunks, Outdoor Kitchen	\$57,893	<del>\$46,088</del>
Montana High Country 303RK, 2 Slides W/Rear Kitchen	\$50,894	<del>\$42,088</del>

**New Kodiaks!**



Make/Model	MSRP	Red Tag Sale Price
Kodiak 279RBSL, 2 Slide Travel Trailer	\$33,312	<del>\$26,492</del>
Kodiak 163QBSL With Slide	\$21,900	<del>\$16,993</del>
Kodiak 200QB, No Slide	\$23,469	<del>\$18,493</del>
Kodiak 300BHSL, 3 Slide Bunk House	\$39,497	<del>\$30,982</del>
Kodiak 291, 2 Slide Travel Trailer	\$35,374	<del>\$27,822</del>

**New XLR HyperLite Toy Haulers**



Make/Model	MSRP	Red Tag Sale Price
XLR Nitro		
XLR HyperLite 30HFS, 1 Slide, 5th Wheel Toy Hauler	\$48,509	<del>\$38,298</del>
XLR HyperLite 24HFS, Toy Hauler, Winter Dual Pane Windows	\$33,136	<del>\$26,378</del>
XLR Nitro 21FQS, Toy Hauler	\$26,408	<del>\$19,995</del>
XLR Nitro 30FQS, Toy Hauler W/Slide	\$34,461	<del>\$27,433</del>

**New Livin' Lite**



Make/Model	MSRP	Red Tag Sale Price
Livin' Lite 8.5x26 Access Toy Hauler	\$46,753	<del>\$35,463</del>
Livin' Lite URV 7x18 Grey Toy Hauler	\$35,047	<del>\$27,811</del>
Livin' Lite URV, 8.5X22, Red	\$41,695	<del>\$30,425</del>
Quicksilver Jeep Trail Edition	\$11,276	<del>\$8,575</del>
Quicksilver QS8, Fold Up	\$12,350	<del>\$10,500</del>

**Want a Camper?**  
Call Tammie!  
She Will Help You Get  
Your Financing!



Call:  
**641-455-4443**  
**800-246-5497**  
You'll Be Glad You Did!



**New Crossroads**



Make/Model	MSRP	Red Tag Sale Price
Crossroads Rushmore "Jefferson", 3 Slide 5th Wheel	\$73,072	<del>\$57,143</del>
Crossroads Rushmore "Monticello", 4 Slide, 5th Wheel, 4 Seasons	\$76,009	<del>\$59,030</del>
Crossroads Rushmore "Lincoln", 4 Slides Front Living Room	\$81,355	<del>\$61,630</del>

**New Columbus**



Make/Model	MSRP	Red Tag Sale Price
Columbus 365RL, Quad Slide	\$65,754	<del>\$52,422</del>
Columbus 370, Front Living Room	\$70,499	<del>\$55,421</del>
Columbus 320, 3 Slides	\$58,881	<del>\$47,988</del>



416 Greene St., Adel, Iowa (515) 993-4159  
d\_auction@hotmail.com



Chad Daugherty



Kelly Daugherty



# Daugherty Auction

"We sell it the day you need it sold!"

Keep watching our website  
[www.daughertyauction.com](http://www.daughertyauction.com)  
Or check us out at  
[www.auctionzip.com](http://www.auctionzip.com)

## Upcoming Auctions!!!

### Public Auction

Fri., Sept. 6th 5:30pm

310 W Orchard Ave., Indianola  
Very nice antique furniture  
wicker rattan set, lawn ornaments  
golf clubs, Toro push mower  
Snow-Tek snow blower  
rod iron bar stools, misc. items

### Public Auction

Sat., Sept. 7th 11:00am

826 Wolf Creek Dr., Polk City  
2002 Acura MDX, shop tools  
guns, many antiques, furniture  
outdoor items, household

### Public Auction

Sun., Sept. 8th 12:00pm

1516 Hyvue St., Adel  
2001 Oldsmobile Intrigue  
hot tub, antiques, household  
tools, misc outdoor items

### Public Auction

Thurs., Sept. 12th 5:30pm

Dallas County Fairgrounds, Adel  
1988 Eagle 265 Seebold Executive Eagle  
antique furniture, many antiques  
shop tools, depression/glassware  
crocks, primitives, saddles

### Duplex at Auction

Thurs., Sept. 12th 6:00pm

1012 Otley Ave., Perry  
Income producing property  
separate utilities, appliances stay  
very clean, good rental history  
located next to bike trail, close  
to parks, Fareway & DMACC

### Public Estate Auction

Sun., Sept. 15th 12:00pm

22512 N Ave., Dallas Center  
Farm/outdoor equip., Shop tools  
antiques, antique furn, household  
toy tractors, primitives, depression  
**Real Estate to sell @ 1:00pm**  
Brick ranch home which sits on  
35 acres, large stocked pond  
several outbuildings, good fenced  
pasture

### Home at Auction

Tues., Sept. 17th 6:00pm

504 S 7th, Guthrie Center  
Good rental income property  
2 bedroom, 1 bath

### Public Auction

Thurs., Sept. 19th 5:30pm

1507 Vine St., Dallas Center  
Antiques, antique furn.,  
Shop tools, car parts  
Snap-On, Craftsman

### Public Auction

Sat., Sept. 21st 11:00am

100 Waukee Ave., Waukee  
2002 Acura MDX, shop tools  
guns, many antiques, furniture  
outdoor items, household

### Historic August Bergman Home at Auction

Sun., Sept. 22nd

629 1st Ave., East, Newton  
**Personal Property sells @ 12:00pm**  
Limbert dining room furniture  
Persian rug, Baker sofas  
iron canopy beds, wicker set  
commercial kitchen equip.  
**Real Estate sells @ 1:30pm**  
Mission Spanish Revival  
Listed on the National Register  
of Historic places, Mission woodwork  
Leaded & stained glass windows

### Home at Auction

Thurs., Sept. 26th 6:00pm

28651 Prospect Ave., Adel  
3 bedroom, 1 1/2 bath  
detached garage, sits on 2 acres  
**Also selling:**  
1978 Born Free motorhome  
1999 Jeep Grand Cherokee  
Flat bottom boat w/ trailer

### Public Auction

Sat., Sept. 28th 11:00am

13848 Hwy F62 E, Lynnville  
Hackert Tree Farm  
"Thinning out sale"  
Blue Spruce, Black Hill Spruce  
White pine, Blue Wonder Spruce  
Red Oak, Red Maples, Red Bud  
Norway Spruce, Swamp White Oak  
Autumn Blaze, Purple Smoke  
Autumn Purple Ash, Scarlet Oak  
Much miscellaneous!

### Public Estate Auction

Sun., Sept. 29th 12:00pm

402 12th St., Dallas Center  
1990 Cadillac Brougham Elegance  
2000 Ford Ranger XLT ext cab  
Clark Bobcat 610 Skid steer  
3 wheel AMF Harley golf cart  
6 passenger high wheel buggy  
single seated buggy (restored)  
lumber, shop tools, antiques  
antique furn., Many guns  
**Real Estate to sell @ 1:00pm**  
1story frame, 2 bdrm, 1 bath  
attached garage, great location

### Acreage at Auction

Thurs., Oct. 3rd 10:00am

Madison County Fairgrounds  
Jackson Bldg, Winterset  
**To be sold in 2 parcels!**  
*Parcel #1:* 18.4 acres m/l  
w/ "Turn of the Century Home"  
& out bldgs, pool, recently remodeled  
new roof on house & garage last fall  
stocked pond!  
*Parcel #2:* 70 acres m/l  
CRP & timber land

### 72 acres m/l Auction

Sat., Oct. 19th 10:00am

601 West 12th St. S, Newton  
Cardinal Hills Golf/Swim  
Club house, swimming pool,  
equipment bldg

**WASHINGTON COUNTY LAND • Crawfordsville, IA**

# AUCTION

**THURS, SEPTEMBER 19, 2013 AT 5:02 PM**

PREVIEW Wednesday, September 4<sup>th</sup> from 5-6pm  
**11.68 ACRES M/L**



3160 Vine Ave., Crawfordsville, IA.  
 Build your home! Secluded & nestled amongst the timber. A stocked pond with bass & bluegill. Many trees make this a park like setting. Well. Electric. Telephone. Septic system. Hard surface road. Entrances on Vine Ave. & Hwy 218.



**JANET K. PAYNE**  
 Craig A. Davis - Attorney

**STEFFES GROUP, INC.**  
 West Fargo, ND 58078 • Litchfield, MN 55355  
 Previously Know As Richard Realty & Auction  
 605 E Winfield Ave, Mt. Pleasant, IA 52641

**319.385.2000**      **STEFFESGROUP.COM**

**FOR SALE:** 2010 Toyota Tundra SR5, 4x4, 106K Miles, Camera, 19K Miles Left On Warranty, \$19,000.  
**319-361-0371**      **9-6**

**FOR SALE:** '49 Buick RoadMaster Convertible, 60K Straight 8, Original & Clean, Call For Price & Pictures.  
**641-648-2403 Or 641-485-9420**      **8-30**

**FOR SALE:** 2005 PT Cruiser, 90K, Full Power, CD, Cold Air, Garaged, Clean & Nice.  
**515-231-1991**      **9-20**

**WANTED TO BUY:** Paying Cash For Junk Cars & Trucks, All Types Of Metal. No Title-No Problem.  
**319-795-3070**      **8-30**

**FOR SALE:** Driver Seat Ford Escort Or Mercury Tracer Car Fits '97 On Up.  
**660-216-3685**      **TFN**

**NEW/USED PARTS:** For Cars, Pickups, Farm Equipment, Construction, Semis, Classics. (Body-Parts-Paint-to-match-Yours) Trannys, Motors With Delivery/Warranteed.  
**800-807-9612**      **8-30**

**FOR SALE:** 2006 Subaru Impreza Wagon, Wife's Car, Excellent And Dependable, Recent Tires, Brakes, Remote Starter, 99K, \$8,950, Call Knoxville.  
**641-828-6837**      **8-30**

**WANTED:** Mack Trucks 1979 Through 1999. Also CAT Graders. Have Cash! Call.  
**816-380-1034**      **9-13**

**FOR SALE:** 2003 Dodge Grand Caravan Sport, 7 Pass, Full Power, Senior Driven, No Rust, Clean & Nice.  
**515-231-1991**      **8-30**



7 Continuous off shore lots on Beautiful Sun Valley Lake.  
 Listing #11402  
**Kenny Herring**  
**515-783-8718**

4 building lots located northeast of the Fairgrounds on Des Moines East side.  
 Listing #11411  
**Kenny Herring**  
**515-783-8718**  
 or  
**Daran Becker**  
**515-979-3498**

12 lots available in the Three Lakes Estates development in Des Moines, IA.  
 Listing #11412  
**Brad VanWeelden**  
**515-745-4079**  
 or  
**Scott Kelly**  
**515-473-8913**

Corner lot one block south of Main Street in Milo.  
 Listing #11241

5 Acre parcel minutes from Des Moines City limits.  
 Listing #10888

Residential Building lot north of Scotch Ridge Church.  
 Listing #1202

Building site just 2 miles south of DSM next to Scotch Ridge church.  
 Listing #1203  
**Terry Pauling**  
**515-249-9192**

Approximately 3 acres M/L located just outside of Toledo in Tama County, Iowa.  
 Listing #11233  
**Cannon Clark**  
**515-650-3950**

For more information: contact listing agent or visit PeoplesCompany.com and enter the listing #.  
**113 W. Salem Ave Indianapolis, IA 50125**

# traderproductions.com

## LOCAL ESTATE - MACHINE SHOP - TOOLS - RACING AUCTION

**SUNDAY MORNING, SEPTEMBER 8 • 11 AM**  
 914 N. 1st. Avenue • Winterset, Iowa • NOTE START TIME AT 11:00  
**DANIAL BLUTHARDT, OWNER**

**MACHINE SHOP & TOOLS:** Kaeser Air Center compressor w/filtration system & screwdrive air pump (like new w/ under 10 orig hrs); Monarch metal lathe w/all attach & 56" bed; heavy duty milling machine w/auto feed & other attach; HTP Inver Tig 210 AC/DC welder w/foot control (like new); HTP Mig 140 wire welder (exc cond); HTP Micro Cut 200 plasma torch; good Lincoln 225 AC/DC arc welder; 7x12 hyd metal cutting bandsaw w/ coolant & hyd feed control; 20T Air Over hyd press (like new); 2T cherry picker (like new); ATE powder coating oven w/coating accessories; small acetylene torch set w/tanks - gauges - hose & cart; (5) new boxes weld wire for mig & tig welders; good set acetylene gauges & hose; Craftsman 10HP 500 watt port generator; good metal break w/40" bed; new in box 12T hyd pipe bender; HD Bead Shaker parts cleaner; floor standing drill press; shop dust evacuator; (2) pedestal grinders; HD vice on stand; blacksmith anvil; bench top arbor press; air grinders - chisels & drills; Milwaukee HD disc & inline grinders; boxes of new HD Milwaukee grinding discs; air paint shaker; Milwaukee HD saws-all; small portable air compressor; (2) new 20 ft log chains; rotary milling vise; rotary table for milling machine; steady rest for metal lathe; 3&4 jaws lathe chunks; Morris taper adapter; counter boxes; Keyway broch sets; fly cutters & fly cutter holder sets; angle block sets; damper puller set; lots of pullers; all kinds of metal lathe milling machine accessories & attach; industrial & all sizes drill bits (many new ones); body tools; 24" pipe wrench; hand tools; 700 watt AC inverter; Stack-On roll around tool chests; Pelouze electronic scales; electronic inside/outside micrometers; Starett machinist level; radius gauges; lots of precision tools (mics, calipers, gauges etc) dial indicators; HD jack stands; 16" variable spd scroll saw (new in box); (2) new in box engine stands; DeWalt air nailer; DeWalt air stapler; HD DeWalt chop saw w/ dust catcher; DeWalt cordless HD drill; DeWalt cordless circular saw (DeWalt tools like new); (2) 24" pipe wrenches; Kennedy machinist chest; oak machinist chest; air vac pump; hand & shop tools; new hardware; boring bits; (2) new welding curtains; new alum & brass key stock; sev sets of HD steel shelving; HD router w/ table; many new hi-quality router bits & lots more.

**MOTOR BIKES:** Nice 2011 moped; trail motor bike.

**STORAGE POD:** Good 40 ft port steel storage pod w/locking doors.

**YARD & GARDEN:** Good JD 4100 4x4 diesel tractor w/JD 410 loader; forks & turf tires and mower; good 3 pt tiller; small 3 pt box blade w/ripper teeth; pull behind lawn wheel rake; Husqvarna YTH 180 HP hydrostat mower.

**TRAILERS:** Good H&H speed loader MX hyd tilt car trailer w/winch; 20 ft enclosed trailer.

**PICKUP:** 1988 Chevy Silverado 30, 4 dr, good tires, good straight rust free body, runs great!

**DRAG • STREET • TRACK • RACING:** Complete rail dragster w/fresh big block Chevy; fuel injection & quick change rear end (see photos); fresh Oldsmobile 455 racing engine (comp); NIB blower intake for GM; NIB Edelbrock Thunder Hi-Performance 4 br carburetor; Algon fuel injection intake for GM; quick change racing rear end w/ extra new gears; new set 454 racing pistons +.030 full coated w/wrist pins; new set of "World" Chevy big block racing heads (NIB comp); new Edelbrock 1406 racing carburetor; new big block GM fuel injection intake; NIB Chevy Predator hi-performance 4 br carburetor; NIB Oldsmobile 400-455 dual quad Offenhauser intake; NIB box Chevy 454 heads; NIB Edelbrock 3 duce intake for Chevy; rack & pinion steering setup; new 327 & 454 Chevy cranks; sev big block Chevy blocks; 455 Olds crank w/alum rods; NIB Weiland hi-performance competition water pump no. 9242; new Enco engine set up cam; Eagle racing cams; new set long stem valves for GM; NIB Chevy dual point distributor; B&G racing computer; Tattle Tail Memory Pro-Comp II tacometer; other racing tacs; frame for rail dragster; dragster seats; sev racing slicks & mag clamp-on rims; racing fire suit; Powerglide trannys; racing torque converters; 9" Ford rear end; 4 core radiators; NIB Hedman hussler sets of heddors for big block & small block Chevys; lots of other Chevy & Olds hi-performance racing heddors; set of carburetors & linkage for 3 duce set up; sev other racing carburetors; MSD ignition; new alum racing pans; NIB Chevy 4 bolt main cap set; new & used GM alternators; set of 4 car dollies & lots more.

**STOCK 55 CHEVY PARTS:** Good set of 55 Chevy front fenders w/all lights (solid-no rust or dents); 55 Chevy front bumper 1 pc w/factory wrap around add-ons; 55 Chevy steering wheel; 55 valve cover pans; set of 55 Chevy hubcaps; 55 Chevy radio; (2) 55 Chevy rear ends; 55 ashtray; chrome ring that goes around "Chevrolet" in 55 grill; in & out rear view mirrors; 55 Chevy chrome tail light rings w/red & backup lens and more. Also 1934? 5 window coupe for parts (good body-frame-frontend-windshield-trim etc); set of old style Mickey Thompson Chevy valve covers; set of old valve covers for Corvette.

**THIS IS A PARTIAL LISTING • MANY OTHER ITEMS NOT LISTED**

**Jon Garrison-Cell 515-468-1823**  
**Chuck Garrison 515-462-1012**  
**Cell 515-468-0748**  
**www.garrisonauction.com**





## LAND AUCTION

**Bruce and Ann Baughman, Owners**  
**81 Acres m/l**  
**1 Tract Putnam County, Missouri**  
**Saturday, September 21<sup>st</sup>, 2013 at 10:00 A.M.**  
**Location: At The Farm**

**Directions:** From Unionville, MO, Hwy 136 East 12.5 miles to Hwy 149 North 7.5 miles to black top DD. Turn East 2.2 miles to Palm Trail, south 1/4 mile. Farm is on the west side of road. Watch For Auction Signs.

**Legal Description:** The Northwest Quarter of the Southwest Quarter; and the Southwest Quarter of the Northwest Quarter EXCEPT therefrom the following described tract: Beginning at the Northeast corner of the Southwest Quarter of the Northwest Quarter thence run West 208 feet, thence run South 208 feet, thence run East 208 feet, and thence run North 208 feet to the place of beginning; All in Section 35, Township 67 North, Range 17 West of the Fifth Principal Meridian in Putnam County, Missouri. Subject of public roads and easements. Taxes: \$187.83







**COMMENTS:** This farm is planted to corn and hay this year. Approximately 71 acres m/l can be farmed. Bruce has limed and increased the fertility level with hog manure. Hunting is excellent on this farm with large deer and turkey. One large pond built in 2008 with freeze proof tank. Fences are average to excellent.

This sale is subject to all easements, covenants, leases and restrictions of record. All property is sold on an "As is - Where is" basis with no warranties or guarantees, expressed or implied, made by the auctioneer or seller.

Seller reserves the right to accept or reject any and all bids.  
 All announcements made day of sale take precedent over provided information.  
 Terms: 20% down day of sale to close within 30 days of sale with Hart Abstract & Title, Unionville, MO., 660-947-3959

For more information contact Curt Sporleder Auctioneer at 660-216-2855  
 Chris Davolt - 641-895-1339  
 Unionville Livestock Market 660-947-2451  
 www.unionvillelivestock.net

## REAL ESTATE AUCTION

**Dorothy (Wink) Chastain**  
**SATURDAY, SEPT. 7, 2013 • 10:00 AM**  
 303 E. State St • Corydon, Iowa  
 Located North of Hy-Vee



**ORIG S 1/2 LT 3 BLK 16**  
**80'X80' LOT**  
**912 SQ. FT. HOME BUILT IN 1962**  
 2 bedroom home w/kitchen, dining & living room, full basement w/stool and shower, concrete patio that has roof which attaches to 20'x20' garage and house. Garage has door opener.

**Terms:** \$7500.00 down day of auction to be held by closing attorney Verle Norris Corydon, Iowa. Closing on or before Oct 15, 2013. Property sold as is where is w/no warranties expressed or implied by neither the seller nor Auction Company. Buyer is responsible for their own inspection & due diligence. Owners reserve right to accept or reject any or all bids. Taxes to be prorated to date of possession. **Taxes:** \$1094.00 There will also be some personal property.

**Household Items Will be Auctioned Also**

Not responsible for theft, accident or inadvertent errors in advertising  
 Go to: [www.wagner-pruntyauctionsllc.com](http://www.wagner-pruntyauctionsllc.com) for Full Listing & Pictures

### WAGNER-PRUNTY AUCTIONS, LLC

Auctioneers:

Don Wagner, 641-931-6832 • Burton Prunty, 641-344-9595  
 Art Snider, 641-777-6413 • Doug Goben, 641-344-4746



*Got Your Squawk On??  
Join Hawkie on Facebook!*

## BUD & CAROLYN ANKER ESTATE AND MOVING SALE

**SAT. SEPTEMBER 7TH, 2013 AT 11:00 A.M.**  
 425 N W 2ND ST. EARLHAM, IOWA Signs will be posted.  
 Plenty of shade, bring your lawn chairs.

**HOUSEHOLD:** 2 couches; loveseat; end tables; entertainment center; 2 Lazy Boy recliners; misc chairs; comp full size bed; Sears floor model sewing machine w/chair; computer desk; desk w/chair; office chair; IBM computer; table lamps; fans; microwave; stereo w/turntable; Samsung TV; 8 wooden TV trays; DVD & VHS players plus DVDs & VHS tapes; Oreck vacuum; 8 place settings of China; George Foreman grill; pots, pans, dishes, Correlle & Corningware; a lot of Tupperware; sev small kitchen appliances; silverware; cookbooks; games; puzzles; toys; sewing notions; bedding; coolers; Christmas items; canning jars & more.

**ANTIQUES & COLLECTIBLES:** Amberina glass; Fenton pcs; Co-op tire ashtray; brass bookends; glass knife rests; glass baskets; Adel Sesquicentennial brick; cabinet jars; Depression glass; needle work; red square Pyrex bowl w/lid; Fire King; sev pcs of Luckenbill Stoneware; water pitchers; egg plates; bell collection; brass items; costume jewelry; 16" x 20" oak frame; smoking stand; nice Dietz Victor lantern; finger lamp; Porky Pig baby rattle; art glass; local adv pencils; 2 press back oak chairs; child's ironing board; Rayo Kerosene lantern w/Victorian shade; Texas long horns; Pair of Retro table lamps; Victorian prints; waterfall dresser; Stover cast-iron waffle iron; Nice small cider press; kerosene lamp & cast-iron wall bracket; beer openers; juice glasses; sad irons; pine bench; wooden stepstool; galv buckets; yard art; metal stool; wooden tool totes; 2 metal lawnchairs; concrete chickens; gnomes & other; large concrete owl; cherry pitter; pine padded bench & more.

**TOOLS & OUTDOOR:** Pull-behind yard thatcher; pull behind fert cart; pull behind sprayer; Delta 16" scroll saw w/stand; narrow belt sander w/stand; Craftsman 6" disk & 4" belt sander on stand; Craftsman 12" bandsaw on stand; Craftsman 10" tablesaw on stand; chisels, hammers, wrenches, screwdrivers, etc; elec sanders & saws; box of router bits; lots of furniture & C-clamps; Shop Vac; spades, shovels, rakes, etc; 2 floor jacks; air compressor; bench vise; saws; bars; wood bits; files, etc; square sockets, ratchets, stepladders; power miter box; infra-red heater; elec leafblower; elec hand planer; Stihl 45 gas weedeater; A lot of patio furniture.

**ANTIQUE TOOLS & OTHER:** Boye Oil can; sev other small oil cans; a large collection of RR & Implement tools and wrenches; Southern Pacific RR lantern; sev automotive grease caps; hay knife; 2-man saw; bucksaw; ice tons; Early cast iron Midget seed planter; small vices; levels; Earlham Centennial metal license plate; Barn pulleys; garden cultivator & more. Bud collected a lot of unusual tools that are not listed, but will be sold at this auction.

**TERMS OF SALE:** We must see proper ID in order to give out bid numbers. We accept cash & good checks only. We are not responsible in the case of accident or theft.  
 Lunch Served Thank You.  
 Kybo

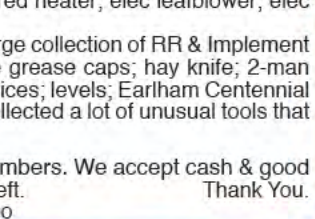
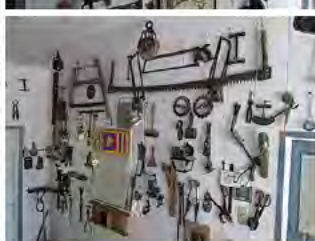

# HARTMAN AUCTIONEERING

Steve Hartman 515-468-7857 • 515-462-4584  
[www.stevenshartmanauctioneers.com](http://www.stevenshartmanauctioneers.com)

**FOR SALE:** 2000 Chevy Impala, Tan Patterned Velvet Cloth Seats, Exterior Blue In Color, Good Tires, Good Running Car, 95K Miles, Good Gas Mileage, \$5,300.  
 319-470-0251 TFN

**WANTED:** Model A Ford Coupe.  
 641-226-2291 ETFN

### LIVESTOCK

**FOR SALE:** 8 Ewe Sheep, (1) Buck, \$210 Each OBO. Powersville, MO.  
 660-592-2540 8-30

**FOR SALE:** 4 Reg. Suffolk Brood Ewes (Show Quality) Ready To Breed. Sheep Equip., Feeders, Blower/Dryer, Clippers & More. Holst Ltd.  
 319-442-3640 8-30

**FOR SALE:** 2002 Chevy Conversion Van, Blue, 4 Caption Chairs, Folding Rear Seat, Rear Air, 350 V8, Only 85K Miles, Good Condition, \$7,850.  
 641-680-6627 8-30

**OZARKS HORSE EXCHANGE:** Buy/Sell Your Horses, Saddles, Trailers, Trucks, Pets, Consignments Items, Property, Business. FREE Online Calendar Of Events. [www.ozarkshorseexchange.com](http://www.ozarkshorseexchange.com)  
 9-20

**WANTED:** Your Starter, Alternator, Generator, To REPAIR OR REBUILD. Quality Motor Parts, 110 E Franklin, Bloomfield, IA.  
 641-664-2012 or 800-664-2012 TFN

**FOR SALE:** Dorset Ram And Ewe Lambs, Growthy And Well Muscled.  
 319-463-5848 8-30

**ATTN TRUCK OWNERS:** Rhino Linings Offers You The Worlds Number One Sprayed In Truck Bedliner. Also Works On Livestock Tanks, Creep Feeders, Horse Trailers, Etc. Call For An Appointment & More Info.  
 641-799-5672 TFN

**FOR SALE:** Quarter Horse, Good Well Broke, Trail Riding Horse. Gray 10' Years Old, \$800 Memphis, MO.  
 573-881-5169 8-30

**FOR SALE:** 2 Yr. Old Red Polled Shorthorn Bull, Light Service As Yearling.  
 641-680-0892 ETFN

**Spilman Auto Parts**  
 Bloomfield, Iowa • 641-664-2463 • 1-800-477-1367

**2011 Buick Lucerne CXL**  
 27,815 Mi. 4 Dr. 3.9L, Auto OD, PW, PL, Pwr Heated Leather Interior, Heated Steering Wheel, CD, AC, No Damage, Good Title, Ready to Go

**2008 Copper Canyon By Keystone 350FWBHS**  
 35 Ft 5th Wheel, White, 2 Slide Outs, Thermal Pkg, Laminated Sidewalls, Alum Framed, Small Rock Dent in Lower Front Panel  
**NO MAJOR DAMAGE!**

**Like Our Facebook**  
**Spilman Auto Parts**

**MARSHALL BIRD SWAP:** Saline County Fairgrounds, Sept. 8, 6am. Birds, Poultry, Small Animals, Crafts. Information.  
 660-886-5228 9-6

**FOR SALE CORRAL PANELS:** \$60 And Accessories. Free Replacement If Anything Gets Damaged. Made From Schedule 40.  
 816-507-3116 Or 816-898-0234 9-13

## ANNUAL FALL CONSIGNMENT SALE

**FRIDAY, SEPTEMBER 6, 2013 • 10:00 AM**

**Art Snider Farm**

2564 Cedar Rd • Corydon, Iowa 50060

2 miles east of Corydon, Iowa on Hwy 2 to Vetter's Equipment then South 10 miles

**Please Call with your Machinery Consignments:**  
 Accepting consignments up to sale time

**SOME EARLY LISTINGS**

*These 2 items have on-line bidding until September 5th at 5:00 PM*

**2003 Ford 450 XLT Super Duty** dually truck, 2WD, auto, power windows, new front brakes, calipers, rotors, braided lines, slave & master cylinders, 7.3 powerstroke diesel, near new Roadmaster RM 170-225-70R-19.5 tires; **2001 custom built Sundowner**, 2 horse slant load alum trailer, model 8014 Sunlight, 3, 600LP Onan built in generator.

**Vehicles, Trailers, Camper:** 206 Chevy 3500, 6.0, V8, auto, 4x4, 122,000 miles w/hydra bed bale unroller, black; 1998 Dodge grey, 1T, duals, ext cab, 24V dsl, 5 spd, cloth interior, 145,000 miles w/Norris bale bed; 1998 Wilderness 33' 5th wheel camper, 2 slides, queen bed, elec jacks; 1979 Neckover 6'x 20' GN stock trailer, is straight & good floor; 2004, Kirk 18', 2' beaver-tail, 16" tires, ramps, working brakes & lights; 1989 Chevy 3/4T 4x4 pickup; 1995 Ford F250, 4x4, 148,000 miles.

**Machinery:** ASV-RC-100 track skidloader, 6' bucket, 1900 hrs; Fiat-Allis 11B dozer, PS, 10' blade; D4 dozer, elec start, 8' blade; JD combine; JD ZT lawnmower; gravity flow wagons; 6x16' stock trailer; JD 158 Q.T. loader, 30-40 mt; NH 353 grinder mixer; feed bunks; mineral feeders; ATV sprayer; (2) Cox creep feeders; Westfield 707-26 truck auger; Danhauser posthole digger; 8' blade; Vicon 8 wheel rake; JD MX, 3 pt, 10' brush cutter; 8"x51' Westfield auger; JD #35 chopper, 2R wide & forge hd; Cox bale stabber; WL 42 loader; JD Z820A, 25HP, 60" lawnmower; Ford 101 plow, 3 pt, 2x14, mounted; Hedge post; tires; steel post.

**Tractors:** Super Sharp JD 2640 dsl, good rubber, 148 loader w/platform & bucket, 70 hrs on a new JD crate motor, all work done by authorized JD Dealer. Farmall H, orig, good tires, 1950; Farmall M, orig, good tires; power steering, 1951; JD 4020, PS, siede engine.

Not responsible for theft, accident or inadvertent errors in advertising

See More Pictures Online at: [www.wagner-pruntyauctionsllc.com](http://www.wagner-pruntyauctionsllc.com) • [www.auctionzip.com](http://www.auctionzip.com)

### WAGNER-PRUNTY AUCTIONS, LLC

Auctioneers:

Don Wagner, 641-931-6832 • Burton Prunty, 641-344-9595  
 Art Snider, 641-777-6413 • Doug Goben, 641-344-4746

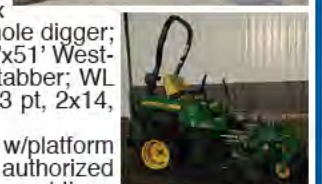



# REAL ESTATE AUCTION

## THURSDAY, SEPTEMBER 12 AT 5:30 PM



**173 W 4TH STREET, DALLAS CITY, IL**

**Selling at Absolute Auction!** Large 2 story, 3 bedroom, 1 3/4 bath home. Many features include: Over 1,200 sq. ft. of living area, large rooms, including a living room, an eat-in kitchen & dining room, plenty of closet and storage space and a full basement! This home has much to offer and is ideally located in a nice neighborhood next to the park!

**ANN FERDEN - SELLER**  
 REPRESENTING & CLOSING ATTORNEY: KAREN ANDREWS OF ANDREWS LAW OFFICE, CARTHAGE, IL

**www.menkehoyerauction.com**

**319-367-5744** MH  
 306 E MAIN, NEW LONDON, IA MENKE-HOYER AUCTION & REALTY CO., INC  
 IL LICENSE #444.000278

# LAND AUCTION

220± Acres • Wapello County, Iowa

Will be offered as two individual tracts

**Saturday, September 7, at 10:00 AM**  
**at the Hedrick Community Center**  
 109 North Main Street in Hedrick, Iowa

For additional information, contact:  
**John Yeomans, Agent**  
 Iowa City, Iowa  
 Phone: (319) 325-3080  
 JYeomans@FarmersNational.com



**www.FarmersNational.com**  
 Real Estate Sales • Auctions • Farm and Ranch Management  
 Appraisal • Insurance • Consultation  
 Oil and Gas Management  
 Lake Management • National Hunting Leases

# Weekly Auctions

Thursdays • 5:45 PM

Wilson Auction Center - Main Street, Colo, IA  
 Early Bird Boxes Approx 5:15 PM

Selling  
 Household • Estates • Antiques • Collectibles  
 Real Estate • Farm Machinery • Etc  
 "Service Minded w/Your Interest at Heart"  
 Check Website for Sale Dates, Updates & Many Pictures.  
[www.wilsonauctionservice.com](http://www.wilsonauctionservice.com)  
 Doors Open Thurs 4:00 PM

Auction Conducted By:  
**Wilson Auction Service - Colo, IA**  
 Auctioneer - Bob Wilson  
 Home Office 641-377-2755  
 Auction Center 641-377-2200 By Chance  
 Terms: Cash or Check-We Do Not Accept Credit Cards

# TAMA LIVESTOCK AUCTION

**641-484-3465**  
[www.tamalivestock.com](http://www.tamalivestock.com)

## ANNUAL CUSTOMER APPRECIATION

### Calf And Yearling Sale

**Monday, Sept 9 - 11:00 AM**

130 Blk Simt Maine X Strs And Hfrs 450-600#  
 -Green tagged, weaned and boosted

130 Blk Strs and Hfrs 800-975#  
 -100 Strs, 30 Hfrs, Vac Off Grass

120 Blk Strs 700-850#

99 Blk Bwf Strs 750-850#

61 Blk Red Char Strs and Hfrs 700-750#

43 Blk Strs 900#

41 Blk Red Strs and Hfrs 500-600#-Green tagged, Weaned

42 Blk Strs and Hfrs 350-550#-Green tagged, Weaned

35 Blk Strs and Hfrs 500-600#-Double Vac & Weaned

15 Red Anugs Strs and Hfrs 600-650#  
 -Weaned and Spring shots

45 Hol Strs 600-700#

20 Hol Strs 700-750#

99 Blk BWF Str 750-850#

120 Blk Str 700-850#

43 Blk Str 900#

35 Blk Str & Hfrs 500-600#

42 Blk Str 800-1000#

15 Blk Str & Hfrs 900-1000#

13 Blk Str & Hfrs 600#

30 Blk BWF Hfrs 750-900#

More By Sale Time.  
 For More Info or to Consign Call:  
 Barn 641-484-3465  
 Danny Lakin 641-484-3877  
 Jason Lakin 641-484-2380

# KEOKUK COUNTY IOWA LAND AUCTION

**69.99 SURVEYED ACRES**  
**Friday, September 13 • 10:00 am**

Auction Location: Mother Cabrini Hall, 308 W Main St • Richland, IA

Selling: 69.99 surveyed acres located in section 30, Range 10, of Richland Township. Average CSR is 58. Land is located west of Richland, IA. From Richland turn west on Main Street. Main street turns into 320th Street. Continue approximately 2 miles. Destination will be on south side of road. Watch for signs.

**Everette Baker Estate, Owner**  
 Joe McConnell, Attorney • Myron Greiner, Broker

**TERMS:**  
 -DEPOSIT: 10% of the final bid price will be paid on the day of the sale w/the balance due in cash upon delivery of deed & abstract showing merchantable title.  
 -CLOSING: On or before October 15, 2013  
 -All announcements made day of auction shall take precedence over any prior advertising either written or oral.

For additional information visit <http://www.greinerrealestate.com/>  
 or call Myron at 641-919-4522.

**GREINER REAL ESTATE & AUCTION LLC**  
**319-694-4522**



Auctioneers: Myron Greiner, 319-694-4522  
 Mike Goehring, 319-288-0704  
 Richland, IA  
 Licensed in Iowa



# Huge Teen Challenge Auction

September 14th at 10:00 am  
 900 N. League Rd • Colfax, IA 50054

Vehicles, CBR 900, furniture, canoe, mopeds, lawn tractors, tools, housewares, tent garage, fully removable tennis court, chainsaw carvings, drum sets, commercial kitchen equipment, and much, much more!

Full concession stand will be open throughout the auction.  
**515-674-3713**

# DAVIS COUNTY, IA

# LAND AUCTION

## MON., SEPT. 9<sup>TH</sup> AT 5:00 P.M.

Sale to be held at the American Legion, 211 E Jefferson St., Bloomfield, IA

# 143 ACRES± • 2 TRACTS



**Be sure to checkout**  
**these 2 "income producing" tracts**  
**of Iowa farmland!**

Land is located in Section 7, T69N-R15W, Fox River Township, approximately 3½ miles east and south of Unionville, IA along Hwy. J3T.  
 Both tracts represent productive tillable cropland, as well as wooded areas which represent excellent whitetail deer and wild turkey hunting.

## MARTIN & STEPHANIE BASSETT

Representing & Closing Attorney: Ashley M. Leyda • Lynch Law  
 207 South Washington Street • Bloomfield, Iowa • 641-664-3188

Call for a detailed color brochure!  
 Additional info. available online - Scan the code, or visit:  
[www.sullivanauctioneers.com](http://www.sullivanauctioneers.com)



**Sullivan Auctioneers, LLC • 217-847-2160 • Lic. 444000107**

For additional information, contact:  
**John Probasco at 641-856-7355**

# FARMLAND AUCTION

We will offer for auction, the following farmland located 11 miles South of Washington, IA on Hwy 1 to Brighton, then 1 mile West on Hwy 1 & ¼ mile North on Fir Ave

**Friday – Sept 27, 2013 - 10:00 am**

**240 ACRES M/L**  
**PRIME WASHINGTON COUNTY FARMLAND**  
 CLAY TWP – SECTION 23, 25 & 26  
 TRACT I: 80 ACRES M/L – 80.5 CSR  
 TRACT II: 87 ACRES M/L – 81 CSR  
 TRACT III: 73 ACRES M/L – TILLABLE & PASTURE  
 TO BE SOLD IN THREE INDIVIDUAL TRACTS

Note: The buyer has the option to purchase either Tract I or Tract II or both. Auction will be conducted on site

**TRACT I: 80 acres m/l with 69.86 tillable acres.** The average CSR is 80.5. The soils consist mostly of Nira, Mahaska, Hedrick & Taintor. This Tract is highly productive and lies flat to gently rolling. The base acres are: Corn 48.4 acres with a yield of 115 bu/ acre, beans 5.1 acres with a yield of 30 bu/ acre & wheat 1.4 acres with a yield of 36 bu/acre. Within this Tract there are 6 acres of pasture which include older farmstead buildings & bins in need of repair. The functional buildings are: 36'x60' galvanized hip roof Quonset with 15'x9'6" sliding doors, 12'x15' Fairbanks Morse & Co-Victor Scale shed w/ steel siding & roof (used as a feed shed). The water is supplied with a deep well.



**TRACT II: 87 acres m/l with 81 tillable acres.** The average CSR is 81.3. The soils consist mostly of Mahaska & Ladoga. It lies flat to gently rolling with draws in the West portion of this Tract. The bases are: Corn 53.6 acres with a yield of 115 bu/ acre, beans 5.6 acres with a yield of 30 bu/ acre & wheat 1.6 acres with a yield of 36 bu/acre.



**TRACT III: 73 acres m/l with 24.8 tillable acres.** The balance of this Tract has gentle to steep slopes with trees & draws in the pasture areas. The tillable acres have a corn base of 17.3 acres with a yield of 115 bu/ acre, beans 1.8 acres w/a yield of 30 bu/acre & wheat .5 acre w/a yield of 36 bu/acre.



Note: Please view by appointment only. The Seller will provide a survey of Tract II if Tracts II & III are sold to separate parties. This farm will be sold in Three individual tracts as dollars per acre. The purchase price & base acres will be determined according to the acres surveyed if sold to separate parties. Duwa's Auction Service LLC shall assume no liability for any errors, omissions or inaccuracies in the information provided. All critical information shall be independently verified.

This farm is entered into the Counter Cyclical Program of Washington Co

**TERMS:** 15% down day of auction with balance due on or before November 14, 2013, at which time the deed & abstract will be delivered. **CLOSING:** On or before November 14, 2013. **POSSESSION:** Subject to the Tenants' rights which expire March 1, 2014. **TAXES:** Prorated to date of closing.  
 All announcements made day of auction take precedence over all previous advertising.

**Thora E. Jones Estate: Owner**  
 Executors: Larry Jones & Washington State Bank  
 Attorney: Joe McConnell, 211 West Washington St, Washington, IA 52353  
 Auctioneer: Dwight Duwa - 319-646-6775  
 Web: [duwauction.com](http://duwauction.com) Not responsible for theft or accidents



**MARK YOUR CALENDARS!!**  
**2 DAY MOVING AUCTION**  
**Saturday September 14th @ 9am**  
 And  
**Sunday September 15th @ Noon**

Lor-Lon-Ga Lanes • 1940 Hwy 137 North, Albia

The following is a very short listing of items, there is much more to sort through and unpack. Watch for future ad with larger listing, and website for photos.

Oak bed and matching dresser, Oak table w/glass ball feet, Glass Gas pump crown, pedal cars & tractors, cast iron pcs, neon beer sign, shuffleboard table, older coin operated games, John Deere riding lawn-mower, Grizzly router/shaper, restaurant equipment, (2) semi-trailers, large assortment of new & old toys in original boxes and much more.



For more information call  
**TJ DeMoss 641-799-2323**  
 or  
**Cori Kelley 515-249-5745**  
[demossauction.com](http://demossauction.com)

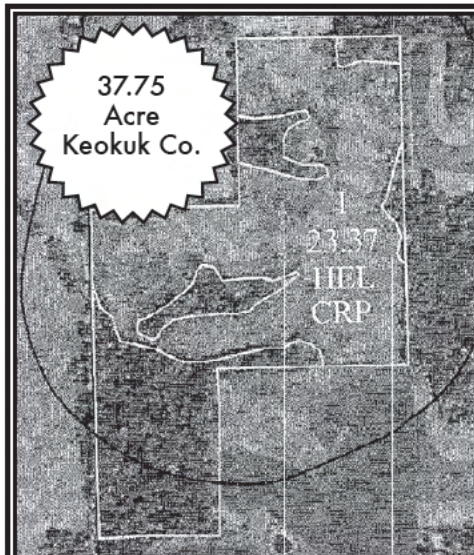

**FARM FOR SALE BY OWNER**

Located NW Of Ollie  
 Legal: W1/2, SW 1/4 Sect. 10 T74N R11W  
 Tract 1 - 27.75 Acres - 53.1 CSR,  
 Tract 2 - 10 Acres - 56.8 CSR,  
 23.4 Crop Acres In CRP Till 09/01/2014  
 Balance In Timber - Walnut Trees & Great Hunting  
**Call 641-622-3207**

**MACON COUNTY MISSOURI**  
**LAND AUCTION**

**115.6 SURVEYED ACRES • 2 TRACTS**

SALE TO BE HELD AT THE COMFORT INN, 1821 N. MISSOURI ST., MACON, MO

**FRIDAY, SEPT. 27 • 5:00 P.M.**

Land is located in Section 13, T58N•R14W, Eagle Township, Macon County, MO. Land represents productive tillable farmland, excellent hunting/recreational acreage, building sites, lake sites, etc. Land is generally located approximately 6 miles SE of Atlanta, MO or approximately 8 miles NE of Macon, MO. From Macon, MO (US Hwy. 36), take US Hwy. 63 north approximately 8 miles to Kennel Street, then east approximately 3 miles to Lumber Loop. The farm is located to the south and east of the intersection of Lumber Loop and Kennel Street. (Be watching for presale directional signs).

**DAN & LYNN SHEARIN**

CLOSING & TITLE WORK BY: White Abstract & Title Company  
 1512 N. Missouri St., Suite A • Macon, MO • Ph: 660-385-2515

FOR ADDITIONAL INFORMATION CONTACT:

**BILL FRETWELL AT 660-341-7735**

ADDITIONAL INFO. AVAILABLE ONLINE - SCAN THE CODE, OR VISIT:

[www.sullivanauctioneers.com](http://www.sullivanauctioneers.com)



**Sullivan Auctioneers, LLC • 217-847-2160 • Lic. #444000107**



Your Hawkeye Trader  
 Goes A Long Way  
 To Serve You!

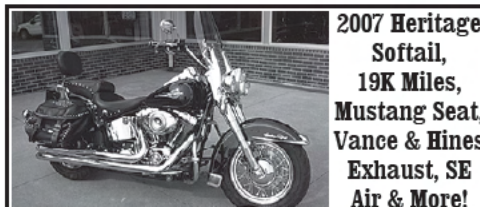

2007 Heritage  
 Softail,  
 19K Miles,  
 Mustang Seat,  
 Vance & Hines  
 Exhaust, SE  
 Air & More!

**\$202/MO**

**\$0 DOWN** plus t.t.l.w.a.c.

G&C Cycle  
 Chariton, IA • 888-475-2243

[www.cc-cycle.com](http://www.cc-cycle.com)

FOR SALE: 50 Fancy Katahdin  
 Ewe Lambs Will Make  
 Excellent Mothers, \$175 Each.  
 573-642-0505 8-30

FOR SALE: Columbia Rams  
 Bred For Fast Gain Ability.  
 Raised Without Creep, Hand  
 Fed, Make Money With  
 Premium Columbia Wool  
 Again, Also Yearling Ewes!  
 660-947-3404 11-22

**Notice to Our Animal Buyers & Sellers:**

Due to the Increase of the Already Stringent Government Regulations Both Iowa State & USDA, We Have Chosen to Discontinue Our Exotic Bird and Small Animal Auctions. Otherwise, We Are Still A Full Time, Full Service Auction Company Here For Your Needs.

Thank You for Your Continuing Support.

**Stutzman Auction Center**

Scott Stutzman, Auctioneer  
 Mount Ayr, IA

**LARGE MACHINERY RETIREMENT**  
**AUCTION**

Items being transported  
 from near Morning Sun, IA  
 to the  
**RODEO FAIRGROUNDS**  
**IN WAPELLO, IA**

**FRI., SEPT. 6 @ 10 A.M.**



Additional photos @ [www.sullivanauctioneers.com](http://www.sullivanauctioneers.com)

Highlights include: Case IH 7240 tractor; Case IH 7110 tractor; other tractors; JD 9500 combine; JD 693 corn head; JD 653 row crop head; JD 1760 12RN planter; Unverferth 5000 grain cart; Brent 450 grain cart; Brandt 5000 EX grain vac; gravity wagons; fall and spring tillage tools; trucks and trailers; tools and other farm related items. Complete listing online.

Owner retiring after nearly 40 successful years of farming. The farm has sold; therefore, items will be moved to the fairgrounds in Wapello, IA. Lunch available. Give the owners or auction company a call with any questions.

**DAN AND PHYLLIS BEIK - OWNERS**

Dan's cell: 321-246-4866

Call for a detailed color brochure!

Additional info. available online - Scan the code, or visit:

[www.sullivanauctioneers.com](http://www.sullivanauctioneers.com)



**Sullivan Auctioneers, LLC • 217-847-2160 • Lic. 444000107**

For additional information, contact:

**Jim Huff at 319-931-9292 or Jeff Hoyer at 319-759-4320**

**ANNUAL LABOR DAY YEARLING SALE**  
**MONDAY, SEPT. 2, 2013 • 12:30 PM**

**CALLAWAY LIVESTOCK**  
**CENTER, INC.**  
**KINGDOM CITY, MISSOURI**

70 Angus Strs - Gardner Genetics, home raised, weaned, 600-675 lbs.  
 275 Blk/Bwf Strs - Home raised out of high carcass  
 Angus bulls 750-825 lbs.  
 75 Blk/Bwf Hftrs - Home raised, open, no implants, 650lbs.  
 195 Blk/Bwf Strs - 775-825lbs.  
 60 Blk/ChX Strs - 850lbs.  
 82 Blk/Bwf Hftrs - Open, 650lbs.  
 80 Blk/Bwf Hftrs - Open, 650lbs.  
 71 Blk/Bwf Strs - 775lbs.  
 122 Blk/Bwf Strs - 850lbs.  
 66 Xbred Strs - 875lbs.  
 75 Blk/Bwf Hftrs - Open, 650lbs.  
 60 Blk/Bwf Hftrs - Open, 725lbs.  
 185 Blk/Bwf Hftrs - Open, 775-825lbs.  
 280 Blk/Bwf ChX Strs - PI tested, 675-725lbs.  
 140 Red Angus or Blk Angus Strs - Home raised, 700-800lbs.  
 60 Red Angus or Blk Angus Hftrs - Home raised, 600-650lbs.  
 23 Blk/Bwf Strs - 650-700lbs.  
 1500 Hd in smaller consignments of yearlings  
 30 Pot Loads  
 Quality - The Best!

**FOR MORE INFORMATION CONTACT:**

David Means Jack Harrison David Bell John P Harrison Claude Niemeyer  
 573-642-9753 573-999-7197 660-327-5633 573-386-5150 573-324-2942  
 573-220-0472 573-220-1482

**CALLAWAY LIVESTOCK CENTER**  
**573-642-7486**

This ad was prepared two weeks before sale.  
 Many more are expected by sale day. All bulls  
 sell first at 6 P.M.



New Sale Hours:

Weigh Cows @ 11:00 AM • Feeder Calves @ 12:30 PM

• Friday, August 30 - No Sale Due To Extreme Heat

• Friday, September 6 - Special Feeder Calf & Yearling Sale

Early Consignment

3 Loads of Black Yearling Steers

**WATCH OUR SALES LIVE AT DVAUCTION.COM**

To Consign For Any or All Sales or For All Information:

Owner - Kevin Strange • Cell: 660-341-9974

Sale Barn: 660-397-9999

Field Reps:

Bill Tom Hall Randy James Mike Bronestine Kenny Mayes  
 660-342-5420 660-341-3066 660-341-9965 660-341-0121

Bill Stauffer Mike Stauffer Glenn Head  
 660-341-0848 660-342-6788 314-412-7490



**TEUBEL SALVAGE**  
 19387 Ice Avenue Bloomfield, IA 52537  
 641-722-3844 • Cell 641-799-8371

**New Tailgate Cylinder For JD 535-567 Baler**  
**New Spindle For JD 535-567**  
**JD 3010-4020 Replacement Fenders & Brackets**  
**IH 706-1466 Flat Top Fenders & Brackets**

**MISC**

FOR SALE: Gold Blatt Cement Mixer, 2HP, \$250. Lincoln ARC Welder, 4cy Motor, \$500. Proforce 7500 Watt Gen. \$350. 660-216-3715 8-30

FOR SALE: 30-06 Remington Semi Automatic Model 742, Woodmaster Deer Rifle, Like New, Excellent Condition, \$725. Kirksville. 660-665-8184 8-30



**Build With Us**  
 And Save \$\$  
**573-657-7040**  
 www.chateauhomes.us

**SPECIAL COW SALE**  
 THURSDAY NIGHT, SEPTEMBER 5TH, 2013 • 6:00 PM  
**CALLAWAY LIVESTOCK CENTER, INC.**  
 KINGDOM CITY, MISSOURI

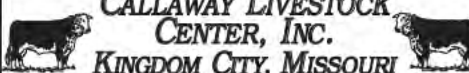

Estimating 600 to 700 head of Bred Cows, Cow/Calf Pairs and Breeding Bulls.

**Early Consignments:**

8 - Red Angus or Blk Angus Heifers w/ calves by side, complete vaccinations  
 10 - Angus Cows, 3 to 5 yrs old, 3rd period preg., bred to Black bulls  
 32 - Angus cows, 3 to 5 yrs old, 3rd period preg., bred to SyGen Angus bulls  
 43 - Angus cows, consisting of 8 1st calving heifers, 5 w/calves by side, rest 3rd period preg. 20hd 4 yr olds, 10 w/ Spring calves by side, remainder 3rd period preg.  
 1 - Angus Bull, 2 yrs old, SyGen Primestar genetics, semen & trich tested  
 1 - Angus Bull, 4 yrs old, SyGen Genetics, semen & trich tested  
 1 - Angus Bull, 2 yrs old  
 30 - Angus Cows, 3 to 6 yrs old, 3rd period preg., bred to Angus bulls  
 15 - Bwf Cows, 3 to 6 yrs old, 3rd period preg., bred to Angus bulls  
 41 - Angus Cows, 3 to 6 yrs old, 2nd period preg., bred to Angus bulls  
 16 - Bwf Cows, 3 to 6 yrs old, 2nd period preg., bred to Angus bulls  
 32 - Blk/Bwf Cows, 3 to 6 yrs old, 1st period preg., bred to Angus bulls  
 18 - Charolais X or Xbred Cows, 3 to 6 yrs old, 2nd or 3rd period preg., bred to Angus bulls  
 6 - Blk/Bwf Cows w/calves by side, 3 to 6 yrs old  
 45 - Blk/Bwf Cows, 3 to 7 yrs old, 2nd or 3rd period preg.  
 58 - Blk or Bwf Cows, 3 to 4 yrs old, bred to Angus bulls, 6 w/calves by side, remainder 3rd period preg.  
 36 - Rwf Cows, 4 to 6 yrs old, some w/calves by side, remainder 2nd or 3rd period preg.  
 42 - Blk or Bwf Cows, 3 to 6 yrs old, 2nd or 3rd period preg.  
 2 - Black Composite Bulls, 1 1/2 yrs old, semen tested, virgin bulls  
 1 - Angus Purebred Bull, 1 1/2 yrs old, semen tested, virgin bull

**FOR MORE INFORMATION CONTACT:**  
 David Means Jack Harrison David Bell John P Harrison Claude Niemeyer  
 573-642-9753 573-999-7197 660-327-5633 573-386-5150 573-324-2942  
 573-220-0472 573-220-1482

**CALLAWAY LIVESTOCK CENTER**  
 573-642-7486

This ad was prepared two weeks before sale. Many more are expected by sale day. All bulls sell first at 6 P.M.

**CHARITON FARM MACHINERY AUCTION**

**Annual Labor Day AUCTION**

**SUNDAY, SEPT. 1ST & MONDAY, SEPT. 2ND**

Sale Located At The Chariton Farm Machinery Auction Yard,  
 135 Albia Road, Chariton, Iowa 50049.

**SUNDAY, STARTING AT 9AM**  
 Lawn & Garden and Misc.  
**MONDAY, STARTING AT 8AM**  
 Farm Equipment and Titled Vehicles & Trailers

*This is only a partial listing. Many items arriving daily.*

**TRACTORS:** IH 706 tractor; 8N Ford; Case 2590; 1961 JD 2010 Narrow front; JD 4440; JD 4020; AC D17; Kubota B2710 w-MFD 3 point.

**HEADS/PLATFORMS:** JD643 Corn head; Case 1020 Platform; JD 444 corn head; JD 2 row wide chopper head.

**PLANTERS:** JD 7000 4 row; JD 7000 6 row; JD 7200 8 row; Cyclo 90024 row 20" planter.

**WAGONS:** Gravity; barge boxes; Farm King; Killbros; Grain-o-vator; M&W.

**TRAILERS:** 1974 Schuster gooseneck.

**MISC:** IH 183 12-row cult; JD 510 baler; Gehl 1875 round baler; JD 35 loader; Black loader; back hoe attachment; Harvest Hand 10x82 auger; Rhino 7ft brush cutter; No 5 JD sickle mower; pull type brush mower; Redline 3pt post hole digger; Ford 5ft brush cutter; JD rotary hoe; 2pt rotary cutter; 3pt dirt scoop; 3pt log splitter; 3pt carry all; 3pt seeder; 3pt rotary hoe; forklift forks; 3pt bale carrier; 2pt bale carrier; bale elevator; bale forks; JD blade; Oliver plow; IH 3pt 3 bottom plow; MF sickle mower; NH bale thrower; 55 gal metal drums; implement tires; fencing materials; corner posts; 10 ft I beams; hog scale.

**SPECIAL MENTION:** 1600 ft of continuous metal fencing.







**NOTES:** All small items are the responsibility of the successful bidder. Announcements day of sale hold precedence over printed material. Not responsible for accidents or thefts. Chuck's Chuckwagon will be serving food on the grounds. Please be watchful of loader operators. There will be no operation of loader tractor after dark! (Plan your load accordingly.) Equipment subject to prior sale. **STILL TIME TO CONSIGN WITH ONE OF THE MIDWEST'S OLDEST & LARGEST AUCTION COMPANIES IN THE AREA!**

**TERMS:** Cash or check with proper ID. Permanent & new buyers must register for buyer's numbers with complete information. Drivers license required. All items are sold "AS IS - WHERE IS" no warranty expressed or implied and must be settled in full on day of auction. Nothing to be removed from lot until settled. All items must be checked by gateman with paid receipt. Thank you for your cooperation.

**CHARITON FARM MACHINERY, INC. AND ALL EMPLOYEES WISH TO THANK ALL CONSIGNORS AND BUYERS IN ADVANCE FOR THIS AUCTION**

**CHARITON FARM MACHINERY AUCTION, INC.**  
 135 Albia Road, Chariton, IA 50049 • 641-774-4615 • e-mail: charitonauction@hotmail.com  
 www.charitonauction.com • Gene: 641-777-7720, Matt: 319-931-6620, Melissa: 319-750-7900  
 Auctioneers: Lawson, Johnston, Maynes, McWhirter, Unger & Others

**Wayne County Land Auction**



**Wednesday, September 25th at 10:00 AM**  
**Walden Park Community Building • Corydon, IA**

154 Acres to be sold at Auction in two tracts.  
 Tract 1: 80 Acres M/L with 75.7 FSA Tillable Acres.  
 Tract 2: 74 Acres M/L with 59.6 FSA Tillable Acres.  
 Farms are located just off pavement southeast of Humeston and in Sections 27 and 30 of Washington Township.  
 Available for 2014 Farm Year. **Listing # 11390.**

**Matt Adams • (515) 423.9235 • Matt@PeoplesCompany.com**  
 www.PeoplesCompany.com

**REAL ESTATE & AUTO BODY AUCTION**

**SATURDAY, SEPTEMBER 14, 2013 • 10:00 AM**  
**Location: 2314 State Highway H in Kirksville, MO 63501 - TROY MILLS -**  
 Property will be sold as two separate tracts of land. Six bay shop with over 3700 square feet located on 3 acres m/l with 2 car garage that is currently used as a paint booth. This property has been an established body shop for more than 20 Years. Second tract will be the south 2 acre lot that has a two car garage and utilities on the property.



**Real Estate Sells at 12:00 Noon**  
**BUCK'S AUTO BODY**

For further details call listing agent Zach Springer 660-341-2405

**TERMS FOR REAL ESTATE:** 10% down day of sale, taxes to be prorated up to date of closing, title insurance, and closing fees shall be split 50/50 between buyer and seller at Pickell Abstract in Kirksville, MO on or before October 15, 2013. Real Estate is being sold as is without warranty. Announcements made day of sale take precedence over printed material.  
**WATCH NEXT WEEK'S PAPER FOR COMPLETE AUCTION LISTING WITH PHOTOS**

**HERITAGE HOUSE REALTY, INC**  
**AUCTION SERVICES**



2805 N. Baltimore • Kirksville, MO 63501  
**660.665.5638**  
 www.kirksvillerealestate.com

**TANNER WEAVER**  
 REALTOR AUCTIONEER  
 660-216-9774

**WHERE REALTY MEANS RELIABILITY...AND RESULTS**

**AUCTION**  
 REAL ESTATE...HOUSEHOLD...ANTIQUES  
**SATURDAY, SEPTEMBER 7, 2013 • 10:00 AM**  
**828 DRAKE • CENTERVILLE, IOWA**

**REAL ESTATE: SELLS AT 1:00 PM.** Make your arrangements to purchase this spacious 3 bedroom home situated on a nice 72' x 165' lot centrally located in Centerville. Move in ready.  
 Announcements day of sale take precedence over previous advertising  
 For more Info - Contact Sales Associate Janet Demry  
 641-895-4310 641-856-6408 Office 641-437-4848  
 Action Realty Iowa Realty  
 200 N. 12th St • Centerville, Iowa  
 Robert Rosenkrants, Broker

Elahvonne has been a long time collector & will be selling household furnishings and Antiques including a lovely Antique Parlor Set; Nice unusual Walnut Washstand w/ leaves; Oak Washstand w/Marble Back; Very unusual Cedar Chest w/Drawer & Blue Jewelry Boxes on top; 30 Gal Blue Ribbon Stone Jar; Old service station gas nozzles, cans, & Metal Signs; Pitcher Pump; School Desk & President Lincoln Picture from the old Lincoln School; Duncan Phye Table & 4 Cane Ladder Back Chairs; Vintage Hats & other items; Antique Organ ready to finish; Large amount of lovely dishes & glassware of various kinds: Many many Collectibles; Twin Beds; Bed & Dresser; 3 Cushion Sofa; Sq Oak Parlor Table; Chest Deep Freeze; Dinette Set; Bedding; Linens; Kitchen Items; and much more.

Website: demryauctions.com for pictures & more details  
**SELLER: ELAHVONNE WRIGHT**  
**DEMRY AUCTION SERVICE**  
 JANET TOM  
 641-895-4310 641-856-6408 641-895-2508

**CLIP & SAVE**  
**Ad Runs One Time**

## AUCTION

### Saturday, September 7 - 10:00 AM

**2717 - 248th Street • Oskaloosa, IA**

**Directions to the farm:** 4 miles east of Oskaloosa on Hwy 92, then south on 248th Street, continue 1/4 mile, located on north side of the road.

**Farm Related:** JD 3010 tractor, gas, WF; JD 50 NF tractor; JD "B" tractor; Ford 901 Select-o-speed w/loader; 3 pt hitch for "50"; JD 1209 mower conditioner; JD 660 rake; JD 6' rotary mower; JD 14T baler; JD #5 mower; JD rear blade; bale mover w/cart; JD flare box w/running gears; Model L spreader; 40' ext ladder; cement mixer; Craftsman table saw; lots of used & some new lumber; gas barrel on stand; small wagon.

**Collectibles:** JD Sulky plow (restored); JD running gears on steel (restored); high wheel wagon on rubber; Charter Oak spring seat; 4 high-wheel wagon wheels; walking plows; corn sheller; CI hog oilers (1 watermelon); platform scales; CI seats & JD planter lids; lg CI kettle & wash boiler; iron wheels; chicken nests; homemade bear trap & other traps; JD tire pump; cream separator; feed sacks; horse bits & collars; wagon tongues; neck yokes & single trees; buck saw; Oskaloosa bricks; various country collectibles; ornate organ top; bed springs.

**Livestock Related:** Sheep: loading chute, feed bunks, collapsible hay feeders, folding gates, wool sacking stands/sacks, (2) 1 ton self feeders, stanchion scales, burdizzo, halters; Cattle: calf creep feeder, hog/cattle panels, bale rings, feed bunks, gates; lots of fencing supplies; 14-20' poles; 5 gallon buckets; CI water pipes; Big Bale Bonnets; small bales of straw; Misc: doors & windows; exercycle; small live trap; hand & yard tools; lawn seeder.

**John & Carol Jean White - Owners**



## HI-\$ AUCTION

**641-622-2015**  
[www.hiddollar.com](http://www.hiddollar.com)

**2012 Used Double-Wide**  
Lived In Less Than A Year,  
3 Bdrm, 2 Bath,  
NO SALES TAX  
**573-249-3333**  
[www.marktwainmobilehomesales.com](http://www.marktwainmobilehomesales.com)

**Sign Up To Win!**  
[www.hawkeyetrader.com/tickets](http://www.hawkeyetrader.com/tickets)

## THE AUCTION CORNER

**Will be conducting on-site Sale for M.I.C.A. Mid-Iowa Community Action, Inc.**

### September 7th, 2013 • 10:00 AM

**1001 South 18th Ave • Marshalltown, Iowa**

**EARLY CHILDHOOD EQUIPMENT, VEHICLES, AND SUPPLIES, AND MORE:**

**OFFICE EQUIPMENT:** office chairs w/casters, office chairs without casters, glider rockers, 2 drawer file cabinets, 4 drawer file cabinets, media cabinets of assorted styles, cubical dividers, 3 brown love seats, Beige couch, lamps of various styles and more.

**PRE-SCHOOL/DAY CARE SUPPLIES:** Sand and water activity tables, 3 half round tables, 12+ rectangle tables of assorted lengths, some w/adjustable legs, PVC bin/table units on casters, 8+ round tables, blocks, assorted games, miniature kitchen items, "Korners for Kids" wooden kitchen play units, Maple coat/boot cubby storage units, 10-12 dozen child size stack chairs, assorted sizes of area rugs, wire basket storage units on casters, 25+ assorted styles of wooden storage units for children, some on casters, folding nap mats, lots of educational toys, 3 new in box banquet tables, assorted art supplies, 30+ children's cots, 12+ Silver Rider and Lake Shore trikes and bikes "new", dozens of new child size bike helmets, child's wheelchair, 2 double strollers, new in box, 12+ pair Fisher Price roller skates, 2 wooden indoor see/saw rockers, dolls and other misc toys, art easels and dry erase boards, and more.

**OUTDOOR EQUIPMENT:** Two Miracle Equipment playground sets/never been erected, rubber playground mats, 100+ pipe framed - 8 foot chain link fence panels, 4 rolls of four foot chain link fence, top rails and posts, 100 T posts, and more.

**APPLIANCES:** Stainless commercial dishwasher, Magic Chef 11.6 ft. upright freezer, Maytag advanced System electric stove, small GE upright freezer and more.

**INSULATION MACHINES:** "KRENDL" blow-in machines, 8 units, models 500 and 1000, do not have hoses.

**VEHICLES AND OUTSIDE ITEMS WILL SELL AT 12:00 P.M.**

**VEHICLES:** 2002 Ford Ranger 113 K miles, White, topper & liner  
2009 Ford Ranger 26 K miles white, topper, liner & roof rack  
1999 Ford Super Duty Diesel 1.5 ton w/ 14 ft. van body  
2002 Triton V-10 E-450 Super Duty, 90 K miles, 2w/ 16 ft. van body  
14 ft. enclosed trailer with ramp door 12500 gross weight/ two axle

**BUSES:** Ford 350 13 Cap. Handicap Ramp, needs paint  
2003 Chevy Mid Bus 24 Capacity  
2006 Chevy Mid Bus 22 Capacity

Two of the vehicles will have minimum bid, all other items in sale will be sold as/is to highest bidder.

View this Sale Sept 6, 2013 from 4 PM to 6 PM

Acceptable payment methods are cash, check or credit card. On major items paid by check, we will reserve the right to retain possession of the item until the check is cleared. If you have questions, contact Colin Adams at [colin.adams@micaonline.org](mailto:colin.adams@micaonline.org) or Doug West Auctioneer @ 641 750-5216.

The auction is conducted by

## The Auction Corner

Call me to sell one piece or a house full

[www.theauctioncorneria.com](http://www.theauctioncorneria.com)

**Doug West,**  
Auctioneer  
Cell **641-750-5216**



## KEOSAUQUA SALES CO

### Results from Sat Aug 24, 2013

Butchers 62.00-69.50  
Sows 63.00-75.00  
Lambs under 110# 105.00-125.00/cwt  
Lambs over 110# 110.00-114.75/cwt  
Ewes 35.00-45.00/cwt  
Kid goats 60.00-117.50/hd  
Nannies 50.00-120.00/hd

Strs		Hfrs			
blk	308	176.00	blk	486	159.00
blk	393	185.00	blk	593	165.00
mix	535	169.00	mix	620	162.00
blk	651	169.00	blk	662	159.00
mix	713	170.00	mix	705	146.00
charx	828	147.50	blk	821	140.00
blk	882	145.00	blk	862	134.75
blk	957	146.85			
blk	993	144.00			

Pound cows 67.00-84.50  
Pound bulls 89.00-100.25

**Early listings for Aug 31**  
JD 535 Baler w/net wrap, good condition  
**Special Cattle Sale • Sept 7**

*Sat sale times*  
Hogs @ 9:30  
Sheep & goats @ 10:00  
Outside @ 11:00  
Cattle @ 12:00

Check the website for more info  
[www.keosauquasaleco.com](http://www.keosauquasaleco.com)

**Keosauqua Sales Co.**  
20511 Hwy 1 N • Keosauqua, IA  
**319-293-3508**  
Bill 641-919-9365

**FOR SALE:** Mechanical Bull Electrical Over Hydraulic, Uses 220 Power, 18x18 Air Mattress, Works Great.  
913-426-0531 9-6

**FOR SALE:** Dayton 4YC49G Direct-Drive Axial Downblast Roof Exhaust Ventilator, 26" Square Base, 16" Fan, 115V, Brand New With Manual, \$500.  
573-289-0109 8-30

**INDOOR PISTOL SHOOTING RANGE:** \$12.50 All Day. Ottumwa, IA.  
641-682-0011 9-6

**GREAT FUNDRAISING OPPORTUNITY:** For Your School Or Organization! Spiceabove.com Earn Big Money While Selling Local American Made Products.  
660-665-7378 8-30

**FOR SALE:** Ruger 10/22 SS Barrel; Mossberg 500, 20ga.; Heritage 22 Revolver; Rem Model 7 Predator Package, 243 Cal. w/Fluted Barrel, 4x14 Nikon Scope, Brush Camo Pattern, Like New Condition.  
641-226-7392 8-30

**FOR SALE:** Rock Island Caliber .45 Auto, Brand New, Every Part Exchanges With The Colt 1911, A-I Call Dennis.  
660-263-1110 9-6

**FOR SALE:** Old Auto License, Model T Jacks, Hot Wheels, Pedal Cars, Pedal Tractor, Bushnell Telescope, Cider Press New, John Deere Farm Toys, Outdoor Train, Walnut Lumber. Noble Farm.  
660-342-1941 8-30

## NORTH MISSOURI LIVESTOCK AUCTION, LLC.

Milan, MO



### Sale Schedule

All Sales start at Noon



**September 9, 2013 Special Calf & Yearling**  
**September 23, 2013 Special Calf & Yearling**  
**October 7, 2013 Special Calf & Yearling**  
**October 21, 2013 Special Calf & Yearling**  
**October 28, 2013 Special Calf & Yearling**

*Featuring: Adrian Farm*  
**November 4, 2013 Special Calf & Yearling**  
*Featuring: Linhart Farms*  
**November 11, 2013 Special Calf & Yearling**  
*Featuring: Red Angus & Black Angus Factored*

Sale order: Feeder Cattle, Breeding Cows & Bulls,  
Followed by Slaughter Cows & Bulls

**BARN: 660-265-4286**  
Paul Eitel 660-265-6404 • Shane Linhart 660-265-8059  
Dale Gray 660-216-2236 • Eli Ray Gingerich 660-684-6541  
Auctioneer: Doug Bige 641-895-8985  
[www.northmissourilivestockauction.com](http://www.northmissourilivestockauction.com)

Sell It In The Hawkeye Trader

# THE CATTLE SHOP.com

Featured Listing Of The Week

## 156 Head Spring Calving Cows

3-6 Yrs. Old  
1100 lbs Avg

# \$1,650 Each

**Bred To Angus Bulls. Start Calving In Feb.**  
**Owner Willing To Keep Until Nov. 10th.**

**The Simple Way To Buy & Market Cattle**  
The Shop Helps Buyers And Sellers  
Make Simple Cattle Transactions Online.  
Visit [www.TheCattleShop.com](http://www.TheCattleShop.com) To Learn More.  
If You Would Like To Speak To A Cattle Shop Representative Contact Us At  
**660-641-9945 or [contact@thecattleshop.com](mailto:contact@thecattleshop.com)**



CLIP & SAVE

**4% Mortgage Money**  
Purchase Or Refinance,  
CALL  
**573-303-5520**  
www.delinefinance.com

**It's Almost Time for the 3rd Annual  
Lend A Wing Golf Tournament! October 5, 2013**

**COMPLETE BUSINESS LIQUIDATION  
AUCTION**

**Friday, September 6, 2013 Note Start Time: 9:00 a.m.**

Due to my failing health, I can no longer manage my business named Pastime & Caryles. We will sell the following at public auciton, located at **The A.V. Spillman Event Center** just 2 blocks south of the 4 Way Stop in downtown **Jamesport, Mo.** 64648.

**REAL ESTATE** Sells at 12:00 p.m.  
**Location — Location — Location**

Consisting of a brick and stucco building approx. 45' wide x 100' long. This building has it all...balcony & upstairs, that is displayed real nice. The ceiling has all original fancy engraved tin that's really nice. The balcony and upstairs support beams are all done in hand hewn barn beams that really sets the interior to a real nice setting. This building has been in business for 20 years under Peggy's management. This is an upscale business with high end merchandise. Real Estate is located just east of 4 Way Stop in Jamesport, Mo. The address is 114 E. Auberry Grove, Jamesport, MO 64648.

Terms: Taxes prorated to closing. 10% down day of sale. Escrow is non-refundable. Closing in 30 days or less. Buyers will sign a standard real estate contract on auction day. As always, buyers make sure you have your financing in order.

**Harley Davidson Motorcycle**

2002 Harley Davidson Electra Glide Classic, 1 owner, 21,000 actual mi., full dresser, bike is set up as a 3-wheel trike, comes w/3 pin removable trike kit, exc. cond., new tires, a really nice unit

**Antiques, Collectibles & Primitives**

Very old tricycle; Several baby carriages; Old rocking horse; 2 old library tables; Very old showcases; Antique candy case w/40 drawers, excellent cond.; Drop leaf table; Table top curved glass showcase, very rare, exc. shape; Walnut farm table, 2-board top, very nice; Green drop leaf kitchen table; Old walnut cupboard; Smaller oak table top showcase; 1-tier checkout counter w/16 drawers, really nice; Old oak 2-tier glass showcase w/ mirror back & 4 sliding bypass doors, very nice; Old oak circle display case w/drawer, no glass; Small oak couch table; 2 old chairs; Old oak bookcase w/adj. shelves, glass doors & ornate carving on top rail; 2 yard winders; Old high chair; 2 twig stands; Child's hand made Kittie Car; 2 antique 10' stick & ball fretwork pcs.; Several very ornate screen doors; Huge fish net out of Coast of Cape Cod.

**Salesman Sample & Special Interest Items**

Salesman Sample bull rake, very rare; 2 kerosene lamps; Old Farriers bench; 12" reel push mower, very rare; Hand carved canoe, found adrift 150 mi. off Coast of Cape Cod by Sword Fish Captain 40 yrs. ago. Item is believed to be in the 1800 era, extremely rare; 24' racing skull, very hard to find in real good condition.

**Modern Pine Display Furniture**

Kitchen baker's cabinet w/bread board; Pine Harvest 6' table; Pine hardware 6-drawer 4-bin cabinet w/wainscoting back, real nice; Marble top pedestal stand; Wrought iron tin top stand; 1-drawer utility table; Several couch tables; Display cabinet w/adj. shelves; Small corner cabinet w/large mirror in gold frame; Pine cabinet top; Small 5-drawer chest; Several small chimney cabinets, 1 w/louvered door; 11-drawer display cabinet; 7-drawer open top display cabinet; Sm. pine bench; 2 sm. twin poster beds for boy and girl; 6-drawer chest; Large 5-drawer chest; Toy chest; Large cabinet; Large step back hutch; Sm. step back hutch; Child's wardrobe; Sm. child's desk & bench; 1-door 3-drawer wardrobe; 2 child's bedroom sets; Child's table & chairs; Bench model cupboard w/2

doors & 4 adj. shelf display cabinet; Woodwick display case; Pine coffee table; Large display store cupboard; Sm. dry sink; Yankee candle cupboard display cabinet; Several couch tables; 3-drawer couch table; 4' utility cabinet; Counter glass top spice cabinet; Open top kitchen cupboard; Pine entertainment center; Real nice glass clock table; Open front chimney cabinet; Large kitchen cupboard w/16 pane glass doors & spice drawers; Colonial candle display cabinet; 18 pane glass door kitchen cupboard w/drawers; 6' couch table w/doors & drawers; Hardware 12-drawer cupboard; Bookcase w/adj. shelf & glass door; 5 1/2' center island cabinet w/turned spindle legs, 4 glass seed counter drawer, 2 sided; 2-pc. kitchen open top w/door & drawer & shelf on bottom; 5' center island wine rack cabinet; Sm. 4' center island cabinet w/turned legs; Large wine island cabinet w/ storage in back; 4' oak hardware seed counter w/glass drawers, double sided, really nice; 5' & 6' harvest tables; 3-pillow divan; Coffee table; Pine game table w/oak bookcase; Several display rotating racks; 5' high back bench.

**New Store Merchandise**

Very large supply of Christmas decor & fall decor; Large lot of greeneries; Large lot of table top & floor lamps, really nice; Large assort. framed yard long and smaller pictures, incl. Still Life & Animal Life display, incl. ducks, elk & pheasant; Large lot of crystal glass, very pretty; Large assort. of throws & fancy table throws; Decorative plates & racks; Large lot of candlesticks; Place mats; Fruit glass display compotes; Elk clock in case; Wrought iron plant hangers; Several battery clocks; Several large mirrors; Pheasant on canvas painting; Duck decoys; 2 large tapestries; Alphabet flags; Huge lot Colonial Wick & Yankee candles; Large lot of stationary products; Large lot of canister sets of different designs; Fancy bath towels, pillows & bath products; Large wood ball; Large 2' floral vase; Large supply of floral products; Several hat boxes; 2' candle sticks; Paw foot serving trays; Several pcs. blue & white Toile; Metal easel; Body products, large supply; Hearts w/names & display rack; Personalized Goodie bags w/display case; Cookbook holders; Large lot of jewelry, incl. chameleon; 1 Unit Bauble Lulu jewelry & display; Dottie jewelry & display; Lots of gift sets; Large footed compote; Cutting boards; Aprons & coasters; Gold silverware; Oil bottles; Wallets; Handbags; Metal rooster; Mixing bowls; Utensil holders; Mugs & cups; Western horse plates & horse items; Metal round tray; Baby items, incl. baby clothes, dolls, shoes, shopping bags, baby blankets, dishes, toys, sleepwear, pillows piggy banks, nursery items & much more; Beanie Babies & Beanie toys; Webkinz toys; Large lot of scarves; 2 large area throw rugs; 40 blue metal school chairs & much more too numerous to list.

**Owners: Carlin & Peggy Sperry**

660-684-6222

— Auction Conducted By —

**Ropp Auctions**

"We Bring Top Buyers to Our Sellers!"

www.roppauctions.com

— Auctioneers —

Norman Ropp 660-247-1914

Larry Foster 660-868-1124

See our Website for Pictures & Info at [www.roppauctions.com](http://www.roppauctions.com)



AUCTIONEER'S NOTE: Mark your calendars! This auction should be a 2-day auction, but we are selling it all in one day. There will be a lot of bargains. Plan to attend. A nice opportunity to do all your Christmas shopping in one day. All merchandise items inside of store are brand new! Everything must sell due to health reasons. Thanks — Norman

Auction insied air conditioned building.  
NO BUYER'S PREMIUM AT OUR AUCTION.

Anyone wanting to view Real Estate, please call 660-684-6222. Any announcements made sale day take precedence over any and all printed material. All items must be paid for in full before removed.

FOOD CATERED BY COMAROS  
PORT-A-POTS ON GROUND

**LARGE ELECTRICAL INVENTORY  
AUCTION**

KNUTSON ENGINEERING, INC.  
1714 SECOND ST. • WEBSTER CITY, IA

**SAT., SEPTEMBER 14, 2013 • 9:00 AM**

SELLING UNTIL ALL IS SOLD!!!

Owner, Jack Knutson, was injured in a fall accident & must sell all inventory and tools. Bring your trucks and trailers, all items must be sold & removed.

Genie Lift A/C lifter, 500 lbs / Hobart 135 welder / Ridgid pipe stand / Heaters / Electric wire / Electric motors, large amount / Copper / Freon - R22, 410A, 401A / Lg qty power tools / Contractor toolbox / Acetylene set small / Filter dryers / Plumbing supplies / Vacuum pumps / Aluma trailer, 12', LIKE NEW / Lg amt wrenches / (10) Ex ladders, various sizes. This a partial listing. MUCH, MUCH, MORE!!!

TERMS: Cash or letter of credit from your bank to guarantee your check. A 10% buyers' premium applies to all purchases.



See our website.  
**HILPIPRE AUCTION CO.**  
Waterloo, IA  
319-235-6007  
[www.hilpipe.com](http://www.hilpipe.com)

*Got Your Squawk On??  
Join Hawkie on Facebook!*

**Rick Pitt Auctions  
Moving Sale**

**John & Jerri Kleymann**

3680 Hoover St • Prole, IA 50229

**Saturday Sept. 7th @ 10:00 AM**

**Directions:** From Hwy 92 travel north on Hwy 28 through Martinsdale approximately 1.3 miles to Hoover (Community Church corner), turn left (west) on Hoover, travel 1/4 mile to sale on south side of road. Watch for signs day of sale.

**Auctioneers Note:** Long time pillars of the Martinsdale community, John & Jerri Kleymann, have sold their farm and are enjoying retirement in their new Norwalk home. Following is a partial listing of items to be offered during this auction. Keep in mind, items are being added up to day of sale so please check back often.

**RESTORED ANTIQUE CARS:** 1949 Chevrolet Fleetside Coupe, 1931 Model "A" w/rumble seat. (Must see both vehicles to appreciate).

**MOTOR BIKE:** 1981 Honda Express (nice).

**MACHINERY & SHOP EQUIPMENT:** A/C D-17 Series IV w/5100 hrs new tires factory 3 pt (nice), A/C 3/16" plow, 5' blade, 3 pt Mohawk 8' rotary mower, Woods belly mower, compressor, pressure washer, power cords, log chains, wrenches, jacks, Binks airless paint sprayer, anti-sway hitch, ladders, jammers, bolts, fuel barrel, hand pump, welding cabinet, welding table, torch set & more.

**LAWN & GARDEN:** Toro 52" zero turn w/19.0HP Kawasaki gas engine (nice), Cub Cadet 42" 1440 Hydro, Poulan Pro 48" 22HP Hydro, Swisher pull behind 5' finish mower (nice), Tory-Built 24" rear tine tiller (new Briggs motor), near new Stihl chainsaw, front tine garden tiller, shovels, rakes, wheelbarrow, porch swing, & more.

**ANTIQUES/COLLECTIBLES:** McCormick corn binder (must see), P&O 2R planter, IH & JD hand shellers, double school desk, toboggan, sled, White Mountain apple peeler, wall mount kerosene lamp bracket, Griswold waffle maker, Cast iron skillets, "Puritan" hand grinder, easel, Hudson fly sprayer, crocks, Underwood typewriter, fisher price toys, cast iron mermaid, bicycles, tricycle, Duotherm fuel oil stove, baseball glove & batting helmets, ice tongs, scythes, wall mount drill press, hand tools, curved church pew, Roper gas range & more.

**FENCING MATERIALS:** Wood & steel posts, woven wire, barbed wire, Gallagher S-17 solar fencer, insulators, elec fence posts & more.

**CATTLE EQUIPMENT:** Oiler, back rub, 4 bale rings, grooming chute, bale mover, corral gate cart (no gates), feed bunk & more.

**STEEL:** Scrap iron & fabrication quality steel, corrugated tin, hog panels.  
**HOUSEHOLD:** Couch w/matching arm chair, entertainment center, tapestry, Sony sound equip, side table, night table, computer desk, twin bed, elec ice-cream machine, lamps, writing desk, bowl sets, crockpot, cookware, pitcher/bowl set, oval mirror, asst baskets, candlewick, Avon collectibles, prints.  
**MISC:** 2 sets of golf clubs, croquet game, walnut tumbler, plywood, dimensional lumber, 2 sets forklift forks.

**TERMS OF SALE:** All bidders must register w/proper ID to obtain a bid number. Cash or Good Check are the methods of payment (no credit cards). All items are to be settled for day of auction prior to removal from the property. Not responsible for inadvertent errors in advertisement, announcements day of sale take precedence over printed advertising. Not responsible for accidents or theft. All items are sold AS-IS.

For more information contact:  
**Rick Pitt @ 515-201-8652**  
See Photos & More @ [www.auctionzip.com](http://www.auctionzip.com)  
**Thank you for letting us say "Sold"!**

## Kollision Korner

504 S. Drake Street • Bloomfield, IA 52537

641-664-2648



2004  
Buick  
LeSabre  
58K  
Low  
Miles  
**\$6,950**



2003  
Dodge  
Dakota  
SLT  
4 Dr, 4x4  
125,025  
Miles  
**\$6,800**



2005  
LeSabre  
Limited  
72K  
**\$8,950**



Join Us For the 3rd Annual  
Lend A Wing Benefit Golf Tournament  
**Saturday, October 5, 2013**  
For All the Details Go To:  
[www.hawkeyetrader.com/lendawing](http://www.hawkeyetrader.com/lendawing)



**Oil Changes To Overhauls**  
"We Do It All"

- \* Full Service Tractor & Diesel Truck Repair
- \* Fuel Injection Service
- \* Trailer Sales & Service



**Now In Stock Express Trailers**  
6ft x 10ft & 12ft  
77 Inch x 12ft  
20 Ft, 2-7K Axles  
25ft GN & 32ft GN



STEINBAUER

2376 Redwood Ave. Fairfield, IA 52556  
Owners: Eric & Merlin Miller  
**641-919-8685**



# Your Hawkeye Trader Goes A Long Way To Serve You!



## Steffes Auction Pavilion • 605 E. Winfield Avenue AGIRON MT. PLEASANT, IA **AUCTION**

**THURSDAY, SEPTEMBER 12, 2013 at 8:02AM**

View Website For Complete Listing, Sale Order & Pictures



**65+ TRACTORS:** '89 CaseIH 7130 MFWD; '87 CaseIH Mag. 7140 MFWD; '88 CaseIH 9150 4x4; '85 Case 4490, 4x4; '81 JD 4440; '70 JD 4020, diesel, restored; '67 JD 3020; '11 MF 2660 MFWD w/ Ldr; '80 IH 1586 MFWD; IH 1486; IH 756; Farmall 806; IH 574 utility; IH 706; IH 560; '90 Ford TW35 MFWD; Ford 800; AC 185; AC 7000; AC 190; MF 1135; Deutz 30-06; White 4-150



**Antique Tractor Collection**  
Karl & Patty Messer  
319-385-1566: IH 650; IH McCormick WD-9; IH McCormick W-6; Farmall A, B, B Cultivision, Super C, H, M; Farmall F-20, F-30; McCormick Deering 10-20; JD 520; AC CA & WC; Ford Jubilee & 8N; '74 IH 1600 truck; '76 Jeep Mail carrier



**ANTIQUA TRACTORS:** '59 JD 430; (3) JD A's, B; JD 60, 50, 40; IH 350, Super M, MD, H, F-14; '50 MM ZA & UT 100A



**UTILITY TRACTORS:** '09 JD 3520 w/ldr; '08 Farmtrac DTC300, MFWD; '04 Farmall DX24 MFWD; Yanmar 135



**18 COMBINES:** '04 JD 9760 STS, PRWD; '00 JD 9750 STS; JD 9600, 9500, 8820 Titan II, 7720 Titan II, 7720, 6620; CaseIH 2388, 1688, 1680, 1660, 1440, 1460; '96 NH TR98

**30+ HEADS:** CaseIH 2212, 1083, 1063; '07 Geringhoff 12R30; JD 893, 643, 444; IH 1063, 983, 963; JD 935F, 930F, 930, 920, 918, 220,216, 653, 653A; CaseIH 1020 35', 30', 25'; '95 NH 973 25'

**12+ PLANTERS - DRILLS:** '96 Kinze 2600 16/31planter; '96 Kinze 2700 16R; Ryan 6186 White 16x30

**EXCAVATORS - DOZER - SCRAPER:** '00 Case CX160; Kobelco SK160LC; Bantam excavator; Cat D5; Cat 80 hyd. dirt scraper

**BACKHOES - SKIDLOADERS:** '01 Case 580 SM 4x4; '97 Case 580 SL 4x4; '06 Cat 277B track loader; '06 Mustang 2086; '01 JD 260; Case 1816B; New Skidloader Attachments

**TILLAGE:** DMI Tigermate, 34' field cult; McFarland 50 disk harrow; Bigham Brothers VersaTill 8 shank ripper; Landoll 8725; 25' soil finisher; Finishers, Field Cultivators, Rippers & More!!

**LAWN MOWERS - GARDEN TRACTOR PULLER:** JD x720's, x700, x485, x475, 62" deck, 538 hrs.; JD 212 pulling tractor, JD 140 garden tractor w/ tracks

**SEMI - GRAIN TRUCKS - BULK TRUCKS - TELEHANDLER - FORKLIFTS - BATWING - CONDITIONERS - BALERS - RAKES - GRAIN CART - WAGONS - SPREADERS - GRINDER MIXER - SILAGE EQUIP - AUGERS - 3pt. - VEHICLES - ATV - LIVESTOCK - SHOP EQUIP**

**CHECK-IN DATES & TIMES**

Wed., Aug. 28th thru  
Fri., Aug. 30th - 8am-5pm  
Sat., Aug. 31st - 8am-Noon  
**NO CONSIGNMENTS**  
on Mon., Sept. 2nd  
Tues., Sept. 3rd thru  
Fri., Sept. 6th - 8am-5pm  
**LAST DAY TO CONSIGN**  
Sat., Sept. 7th - 8-Noon  
Sales tax applies.  
\$35 pc. per titled item.  
All items to be removed  
within 7 days.



**YOU MAY STILL CONSIGN**

Machinery sells at 9AM  
4 RING AUCTION



LIVE ONLINE BIDDING AT [IQBID.COM](http://IQBID.COM)

**319.385.2000 STEFFESGROUP.COM**

**STEFFES GROUP, INC.**  
2000 Main Ave East, West Fargo, ND 58078  
24400 MN Hwy 22 S, Litchfield, MN 55355  
Previously Know As Richard Realty & Auction  
605 E Winfield Ave, Mt. Pleasant, IA 52641



*Follow Me*



**To The 3rd Annual  
Lend A Wing Benefit Golf Tournament!  
Saturday, October 5, 2013  
Lancaster Country Club**

**For Details: [www.hawkeyetrader.com/lendawing](http://www.hawkeyetrader.com/lendawing)**

# PUBLIC AUCTION

## 1 BIG SESSION

# SATURDAY, AUGUST 31 • 9 AM

**VANDONSLER EVENT CENTER - 404 PLEASANT STREET • KNOXVILLE IA**

Directions from Hwy 14: Go east 3 blocks on Pleasant St to auction site.  
This auction is a continuation of the Hayden Huffman collection – after 30 years in the Antique decorator business we will be selling their entire inventory; household, shop & store rooms. There are many fine estate pieces.  
A partial listing of items is:

**HUNDREDS OF SMALLS & PRIMITIVE ITEMS:** to be sold in individual and box lots, lamps & lamp shades, lamp parts, pictures, paintings & frames, brass trays, wooden boxes & trunks, floor lamps, copper tea kettle, mirrors, embossed brass box, early kitchen ware items, iron bracket lamp holders, boxes of old silverware, wall brackets, mechanical banks, brass doll bed, candle holders, sad irons, barrel hole drill, cigarette box, cast iron toys, door stops, mechanical banks, antique clocks & parts, ice tongs, deer foot gun rack, 8 stacking chairs, leaded glass windows, oval picture frames, barn lanterns, old scales & parts, old canvas fire hose, horse collar, old carpenters tools, early coin changer, old siren, record collection, kids school desk, ice cream chairs, old wicker parlor chair, duck & goose decoys, bird cages & stands, fancy pair heavy coffin lamps, French vanity stool, oak steno chair, Chippendale side chairs, coat racks, early wood & bronze sculptures, glass churns, glass minnow trap & more.

**FURNITURE:** Mission Oak china hutch, mission oak wall mirror, Queen Anne style leather tufted back loveseat w/chairs, teakwood porch bench, fancy parlor tables, curio cabinet, shuttle bench, & more.

**COWBOY & WESTERN:** Collection of western art by G Harvey, Donald Griffith, Bev Doolittle & others, Sporting goods advertising items, back bar mirror w/ steer horns, handcuffs, law officers badge, spurs, steer horns & much more. Black pleasure saddle, strong box, signal lantern & bronco buster belt.

**ANTIQUE GUNS:** SELL 1-2 pm - Sharps 45 cal old reliable carbine, Rare engraved Colt lighting large frame 38-56, engraved Marlin mdl 1889 32-20 w/half rnd tapered bbl, Parker coach gun 10 ga dbl, Colt SAA nickel w/ engraved & stag grips, Win 1886 38-55 w/half rnd bbl.

**INDIAN ARTIFACTS COLLECTION:** Flint arrow & spear points, including Clovis & many other types, nice collection of stone axes, bird & banner stones, Cigar store Indian, nice framed beadwork items, several displays of stone & flint items from a museum.

**JEWELRY:** Ladies 18k Rolex pres, ladies 18K ring w/2.02 ct pear shaped diam soli, 14K ring w/1.70 ct rnd diam soli, 14K S Link bracelet w/12 cts diams, 14K ear studs w/1.30 ct diams, gents SS Rolex date just quick set to name a few.

**BRONZE STATUARY:** Cowboy bronze stamped Remington, Life size kid on stump, Kids on log, stagecoach w/6 horses, eagle on platform, small kids reading book plus more.

**RARE COINS:** SELL @ 2 pm Morgan & Peace dollars, Indian head cents, walking liberty halves, silver eagles & more. GOLD: \$20 St Gaudens, \$20 liberty, \$50 gold buffalo, gold eagle to name a few.

**TERMS:** Cash, Check with proper ID, VISA & Mastercard with a 5% charge, Preview Friday or Saturday @ 8 am. All items SOLD AS IS WHERE IS, except coins & jewelry guaranteed as stated in catalog.

**SALE CONDUCTED AT VANDONSLER EVENT CENTER**  
404 W PLEASANT STREET • KNOXVILLE, IA  
Rick Van Donsler Auctioneer 641-842-3055

For more information visit [www.vandonsler.com](http://www.vandonsler.com)

## ESTATE AUCTION

**SUNDAY, SEPTEMBER 8 • 1:10 PM**  
914 N. 1st. Avenue • Winterset, Iowa  
**RON SCOTT ESTATE, OWNER**

**TRUCK:** 1994 Kenworth truck w/ 2001 "Big John 90" tree spade.

**BOAT:** 1988 Sundance 270, 27 ft, 10" w/2-4.3 liter V-6 engines, sleeping quarters, bathroom w/shower, kitchen. Winterized out of Coralville Reservoir. Boat includes good triple axle Karvan classic trailer.

**NOTE:** Truck w/spade & boat sell to highest bidder the day of the auction. 1:10 p.m.



**AUCTIONEERS:**  
**Chuck Garrison & Jon Garrison**  
(515) 462-1012  
[garrison@garrisonauction.com](mailto:garrison@garrisonauction.com)  
[www.garrisonauction.com](http://www.garrisonauction.com)

**CARRISON AUCTION SERVICE**

## ACREAGE AUCTION

Mediapolis, IA

# AUCTION

**THURS, SEPTEMBER 5, 2013 AT 5:02 PM**

24576 160th Avenue, Morning Sun, Iowa  
**5 Bedroom 2 Story Country Home**

2,480 sq.ft built in 1900. Large kitchen. Main level laundry. 1 Bedroom & bath on main level. Upstairs: 4 bedrooms & bathroom. Partial basement w/ GFA furnace & 100 amp. Detached garage. Outbuildings. Rathbun rural water & well. 2.76 Acres M/L. Approx. 1/2 of tillable (sold subject to tenant's rights.)

**2.76 acres M/L**

Selling after home: Washer & electric dryer; Electric stove; Landscaping rocks; Assortment of antique steel wheels; Bricks; Lawn ornaments

View complete listing at [www.steffesgroup.com](http://www.steffesgroup.com)

**STEFFES**

**ROBERT A. & BETTY J. HARSH REVOCABLE TRUST**  
Christopher S. Wallace - Attorney

319-385-2000 Mt. Pleasant, IA  
Previously known as Richard Realty & Auction [www.steffesgroup.com](http://www.steffesgroup.com)

**Save Some Trees!**  
**Read The Paper Online!**  
[www.hawkeyetrader.com](http://www.hawkeyetrader.com)

## REAL ESTATE AUCTION

**SUNDAY, SEPT. 22, 2013 @ 2 pm**  
**1327 Liberty Hwy • Osceola, IA**

This 9.75 ac m/l property offers many attractive features such as being located on pavement 2 mi. south of the Hwy 69/Liberty Hwy corner. A 1 1/2 story home with 1552 sq. ft. of living area has been well maintained. It has 3BR with a 1st fl MBR suite complete with office area and 3/4 bath. This home includes refrigerator, washer, dryer & stove. Updates include new insulated siding, windows, roof, electric, energy efficient boiler, hot water heater, carpet, insulation, plumbing, bathroom & 1st floor laundry. This acreage has a pond, barn with workshop & stalls, machine shed, grain bin, granary, chicken house & other utility buildings. All outbuildings have been rewired. The property is fenced & has ample garden areas. Life in the country at its best!



**DIRECTIONS:** Hwy 69 (S. of Indianola) to Liberty Hwy, turn left on Liberty Hwy for 2 mi. Acreage is located on the right.

**TERMS OF SALE:** Starting bid of \$95,000. 10% down the day of the sale with the remainder due at closing. Attorney Larry VanWerden will handle settlement.

**Ernie Paulson**  
For information please call  
**Tim Busby (641) 449-3619**

See [www.Missouri-Iowa-Classifieds](http://www.Missouri-Iowa-Classifieds) for pictures.  
Not responsible for accidents or inadvertent errors in advertising. Food available on site.



# 400 1st St • Perry, IA

## 1-800-248-4489 or 515-360-4633

Up to 240 Month Financing With 90 Days Until Your First Payment Available With the Best Interest Rates Out There!



**2013 Thor Palazzo's**, Choose From 3 In Stock Units Any Where From 33' To 36' Long. These Are Diesel Pushers That Get Over 10 MPG! **Prices Starting At \$135,901**



**2013 Thor Tuscany XTE** Choose From 34, 36 & 40 Ft Floorplans 360HP Cummins, All New Colors & Upgrade **Choose From 4 in Stock**



**2013 Thor Tuscany 40FX** 380HP Cummins Diesel Pusher, Porcelain Tile, Must See This Unit! **Sale Priced \$205,988**



**2014 Thor Tuscany 45LT** Top Seller in US and Canada Luxury at an Affordable Price Visit [www.mckeev.com](http://www.mckeev.com) for More!



**2014 Thor Tuscany 42WX** 450HP Cummins, Freightliner Chassis, All Electric, No Propane! Tag Axle Brand New!! **See Sales For Details!**



**2014 Thor Tuscany 40RX** 450HP Cummins, Bath & 1/2 Aqua Hot Diesel, 110V Cook Top. Visit [www.mckeev.com](http://www.mckeev.com) For More Info



**2014 Thor Challenger 37GT** This Unit Was Built to Entertain. With Football Season Come Take a Look! See More at [www.mckeev.com](http://www.mckeev.com)



**2012 Thor Challenger 37DT** Triple Slide, L Shaped Sectional Full Body Paint, In-Motion Satellite Visit [www.mckeev.com](http://www.mckeev.com) for More!



**2011 Thor Challenger 35SD** Ford V10, Only 6K Miles, 2 Slides, Full Body Paint, Sleeps 6, VERY CLEAN! Sold New Here! **Priced @ \$92,988**



**2005 Forest River Georgetown SE** 33' Ford Chassis, V10, Only 46K Miles Single Slide, Power Jacks, Updated TV's, Just In! **Summer Sale Price \$39,988**



**2003 Georgie Boy Pursuit** 35', Only 25K Miles, Ford V10, Living Slide King Bed, Sleeps 6. Very Clean! **Sale Priced \$35,988**



**2000 Damon Challenger 335** 35', 1 Slide, Queen Bed, Sleeps 6, Leveling Jacks, 50 Amp Service **\$29,988**



**2007 Fleetwood Tioga** 31K Double Slide Class C, Only 11K Miles, Ford V10, Local Trade, Very Clean Local Trade. **\$49,988**



**2000 Gulf Stream Sun Voyager** Single Slide, 275HP Cummins, Diesel, Sleeps 6, Local Trade, Very Clean **\$36,988**



**20003 Itasca Sunrise 30W** Ford Chassis, V10, 52K Miles, 1 Slide, Sleeps 5-6, Must See **Sale Priced @ \$37,988**



**2000 Fleetwood Pace Arrow 36B** 1 Owner with Very Low Mileage, Double Slide, Ample Counterspace, Sleeps 6, Very Clean, Don't Miss Out on This One! **\$47,988**



**2009 Keystone Montana Big Sky 38'** 3 Slides, Island Kitchen, King Bed, Fireplace, Buffet Dinette, Dome Sat, Full Leveling System w/Remote Control, Local Trade **Call For More Details!**



**2009 Timber Lodge Express 5th Wheel** Bunkhouse Floorplan With One Slide, One Owner Unit. **\$12,988**



**2005 Pilegrim 299RL** Tin Siding, 1 Slide, Rear Entry, Queen Bed, Very Clean Unit **Sale Price @ \$10,988**



**2004 Weekend Warrior** Toy Hauler, 1 Slide, 50Amp Generator, Aux. Fuel Tank & More **Summer Sale!! \$21,988**



**2002 Nu-Wa Hitchhiker 35LKTG** Champagne Edition, 3 Slides, Generator, Rear Living, Very Clean **Only \$22,988**



**2011 Keystone Montana Hickory Edt** Rear Living, Fireplace, L-Shape Kitchen, 3 Slides, Immaculate Condition, Just In!! **Call For Details**



**1997 Winnebago Brave** 30', Chevy 454, Generator, Very Clean Local Trade!! **Sale Priced \$15,988**



**2009 Chevy Silverado 2500LT** Don't Miss Out on This Duramax Diesel!! New Tires, New Wheels, Fresh Lift Kit. **Call One of Our Professionals Today!**



**2011 Chevrolet Silverado 3500 LTZ 71** 4x4, Bedliner, Duramax Diesel, Leather, Very Clean! 78K Miles, Single Axle! **\$39,988**



**2011 Chevy Silverado 3500 LTZ** 4x4, Dually, Fully Loaded, 26K Miles, LineX, 5th Wheel Hitch, 1-Owner Trade **Must See! Sale Priced @ \$47,988**



**2011 Chevy Avalanche LTZ** 22" Wheels, 60K Miles, Navigation, Backup Cam, Moon, Leather, Very Clean **Call for Price!!**



**2011 GMC Sierra 2500HD SLT** Crew Cab, 4WD, Duramax Diesel, Black w/ Gray Leather, Like New In & Out! READY FOR A NEW HOME! **\$41,988**



**2010 Jeep Wrangler Sport** 5spd Manual, Only 17K Miles, Soft Top, A/C, CD/Aux **Just In!! Call For Price!!**



**2007 Volvo XC 90** AWD, Htd Seats, Moon, Steering Controls, Very Safe!! **Sale Priced \$15,988**



**2012 Dodge Grand Caravan SE** 62K Hwy Miles, SAT/Bluetooth/Aux, Keyless Entry, Stow N Go **Sale Priced @ \$15,988**



**2004 Toyota Highlander** Only 74K Miles, 2-Owner, 4 Cylinder Great Fuel Economy **Sale Price of \$12,488**



**2006 Pontiac GTO** Only 40K Miles, Just In! Red & Black Interior **Call Sales for More Info!!**



**2011 GMC Sierra 2500HD SLE** Long Lasting Duramax Diesel, 4x4 Crew Cab with a Longbox, Just In! **Summer Sale Price \$39,988**



**2008 GMC Yukon Denali** AWD, SUV, Loaded With Navigation, Moonroof, DVD, And More! 20" Chrome Wheels **Sale Priced @ \$28,988**



**2003 Cadillac Escalade** AWD, 91K Miles, Htd Leather, Moon, Room For The Whole Family! Very Clean **Only \$14,988**