

**SEPTEMBER
15-17, 2016**



**The Toby Show
FRIDAY @ 7PM
SATURDAY @ 2PM**

**50'S SOCK HOP
DANCE CONTEST!
AWARD GIVEN FOR BEST COSTUME!**

Fast Eddie and the Corvettes

**Fast Eddie and the Corvettes
SATURDAY @ 7PM**

T-SHIRTS ON SALE NOW!
CONTACT ANGE @ 641 208-5239

THURSDAY

5:30pm-7pm Community Pot Luck
@ Pulaski City Park Shelter - Bring covered dish, own table service
Drinks will be provided
Drive-In Movie (Grease)
Movie starts @ Dusk - Park your car or bring your lawn chairs
Parking for movie starts @ 6:30pm at the ball diamond

**JERRY'S 2ND ANNUAL
PIE CONTEST**
ENTRIES MAY BE SUBMITTED @ THE DEPOT ON THURSDAY 4:30-7PM
CASH PRIZES: 1ST PLACE - \$50.00
2ND PLACE - \$25.00 3RD PLACE - \$15.00
WINNER ANNOUNCED BEFORE THE TOBY SHOW

FRIDAY

5pm 1st Responders Supper
@ Pulaski City Park Shelter

THANK YOU TO ALL OUR SPONSORS
WHO HELP MAKE THIS FAMILY FESTIVAL POSSIBLE.

SATURDAY

7am-9am Pulaski Fire Association Breakfast
@ Pulaski City Park Shelter
9am Pedal Tractor Pull
@ Pulaski Fire House. Sponsored by Archer Skid Loader Service
9am 10th Annual Bill Sherman Tractor Ride
Meet @ Pulaski City Park Shelter To register contact: Earl (641) 675-3770
10am Baby Contest Contact Jessica @ (641) 209-6667
12 Noon Parade Parade line up at 11am on Railroad Street
2pm Air E Vac Team - on display
5th Annual Buck Wheaton Memorial Tractor Pull
@ North of Ballfield following the Parade - To register contact:
Dennis Harris - (641) 208-7049 or David Heiser - (641) 777-2104
Concessions served by Davis County Cross Country
5pm Hog Roast & Chicken Supper @ Pulaski City Park Shelter
Adults \$9; Kids ages 4-12 \$5; Kids 3 & Under FREE

VENDORS IN THE PARK!
BAILEY'S BBQ & OTHER FOOD VENDORS
WILL BE AVAILABLE AFTER THE PARADE



Don't Miss It!
We're Rockin' To the 50's
With Great Music, Great Entertainment,
Great Food and More!
Come Join Us For Some
Good Old Family Fun!

Vol. 14 No. 36 **FREE** Every Friday
September 2, 2016 www.hawkeyetrader.com
Closed Friday, Sept 2nd
and Monday, Sept 5th

YOUR TRADER

**Honoring Our American Workers
Have A Safe and Enjoyable Labor Day!**

Phone: 641-675-3971 • Fax: 888-203-9720 • E-Mail: ads@hawkeyetrader.com

THE COMPANY TOM HASSENFRITZ EQUIPMENT **(800) 634-4885**
WWW.THE-CO.COM
1300 WEST WASHINGTON STREET MT PLEASANT, IOWA

Just In!

 \$23995. Terex TH644, 2005, 6k lift cap., 44' HT.	 \$9499. Cat 416B DSL, 74HP, Extendahoe Runs Great!	 \$3500. Woods HD315 Late Model CV PTO, Front Chains	 \$6295. JD 2013, 950R, 72" 569 hours, hyd lift
 \$11500. Skytrac 6036, 2000 Needs Overhaul	 \$9500. \$8495. Toyota 7FGU20 #6291 130V SS LP	 \$3495. Ford 5021F HDLoader, Runs Good Backhoe available \$1000.	 \$5495. Ford 3600 1978 40HP PWR STR, New Paint
 \$5295. Like new Maverick, 72 hrs, Kaw, DLX seat	 \$4995. JD Z625 LIKE NEW Only 10hrs! 54" Deck	 Was \$2520. \$2016. Woods BB60XC Cutter 5' Single Spindle	 Was \$1995. \$1495. 10' Woods Pull Type Great Shape

COST PRICING

JOHN DEERE Z950M
COMMERCIAL ZERO TURN
7-Iron™ PRO Mowing Deck
2016
72" DECK
27 HP
ROPS

List Price **\$11979.**
Our Price **\$8895.**
FULL WARRANTY!
BRAND NEW!

BRAND NEW!

Selling Land & the Equipment to Farm it

Since 1960

STEFFES

319.385.2000 • SteffesGroup.com

20' & 40'
Storage Containers
Starting at \$1,895
For Sale or Rent

Dry & Mouse Proof

ABC Portable Storage
Delivery Available
563-299-2901

★★★★★

5-STAR SPRAY FOAM INC.

BROOKLYN
MONTEZUMA

We Now Offer CONCRETE
RAISING & LEVELING

Open Cell & Closed Cell Foam
Call or Email Craig

641-328-4163

fivestarsprayfoam@gmail.com

NEW CONSTRUCTION, REMODELS, POLE BARN
CRAWL SPACES, ATTICS & MORE

Free Estimates • Fully Insured

WWW.5STARSprayFOAM.COM

Does Your Foam Look Like This?

CONLEY
SPRAY FOAM
INSULATION

Aaron: 641-777-0449
www.conleysprayfoam.com

DES MOINES DIESEL INC

Servicing All Your
Diesel Fuel
Injection Needs

Pumps,
Nozzles &
Turbos

Ag & Truck Performance Parts

1-800-475-6086 • 515-265-7318
3211 Delaware Ave Des Moines, IA 50313
1 Blk E. of the ADM Soybean Plant

AG RELATED

FOR SALE: 1983 IH 1480 Combine, Lots of Updates, Recent Repairs.
641-895-7976 9-2

FOR SALE: International 2388 Combine, Way Below Dealer Price; 8 Row Drago Head on Cart; 2012 750 Track Skidloader, Nice.
641-489-2823
641-751-7896 9-2

FOR SALE: 1000 Bushel Wet Corn Holding Bin w/ Cone Bottom on Wheels.
641-891-6656 9-2

FOR SALE: 3 Pt 200 Gal Poly Tank Sprayer, 26 Ft Boom, \$375; Walsh 500 Gal Pull Sprayer, \$375; 450 Gal Pull Sprayer, 36 Ft Boom, \$575. Pomeroy, IA
712-299-6608 9-2

RIVER BLUFFS SPRAY FOAM INSULATORS

641-660-0183

Open & Close Cell Foam • Commercial
Residential • Agricultural • Free Estimates
We Are Insured!

www.riverbluffsfoam.com

Check Us Out!
New Edition Online
Every Thursday Morning!

www.hawkeyetrader.com

Pulaski Corn Show - Pulaski, Iowa September 15, 16, 17

TJ's Auto

24345 Dewey Road
Centerville, Iowa
641-437-1064
641-895-0319

TJ'S PRICE \$3,200

2012 Polaris Trailblazer 330
Very Low Hours, Always Sheded, New Battery! Like New!

TJ'S PRICE \$3,300

2003 Ford Ranger
6 Cyl, 5 Spd, 2WD, Air, Tilt, Cruise, Pioneer CD, 165K Miles

TJ'S PRICE \$11,995

2015 Chevy Cruze 2LT
1.4 Turbo 4 Cyl, Auto, Loaded, Heated Leather, Remote Start, 9K Miles

TJ'S PRICE \$5,200

2006 Chevy Equinox LT
3.4L, Auto, AWD, Loaded, Heated Leather, Power Sunroof, Pioneer Stereo, 130K Miles

TJ'S PRICE \$6,200

2012 Chevy Sonic LT
1.8 4 Cyl, Auto, Loaded, 58K

TJ'S PRICE \$7,300

2010 Ford Escape XLT
3.0 V6, Auto, Front Wheel Drive, Sunroof, 100K

www.tjsautoia.com

CENTRAL IOWA FEATHERLITE TRAILER SALES

Model 8127 Livestock Trailer

Over 30 New And Used Livestock Trailers In Stock For Your Year-End Purchases

Featherlite Model 3110

17' - 20' Lengths. New And Used In Stock

Bravo Trailers

Steel Frame Aluminum Skin Enclosed Trailer.
5' x 8' to 8'6" x 24' In Stock

New 2012 Trailer Man Flatbed

25' Deck, 5' Dovetail, Flip Over Ramps With Center Pop Up, 7,000# Torsion Axles - \$6,995

1-800-240-8110

Check Out Our Website for Current Used Inventory
CLICK HERE: www.centraliowafeatherlite.com

PHONE: 515-967-8735 • FAX: 515-967-8736

Sam's Riverside Trucks & Parts

4100 Vandalia Rd • Des Moines, IA 50317 • 515-265-1656 OR 800-599-9551



\$9,950
2000 Sterling LT 8500 Tandem Cab & Chassis CAT 3126E 300 HP, 9 Spd, Full Lockers, Air Ride, 14K Frt, 40K Rears, 244" WB, 172" C/A, Nice Clean Truck



\$13,900
2007 FLT M2-106, CAT C-7 250HP, Automatic, 12K Frt, 21K Rear, 33K GVW, Air Ride, Air Brakes, 295/75R22.5 65%, 272" WB, 278 C/A, 366,003 Miles



\$36,900
2007 Sterling 9500 Mercedes 460 HP, Allison 4560 6 Spd, 54600 GVW, Tuff-Trac Suspension, 226" WB, 160" C/Trunion, 472,128 Miles, Has PTO Gear, Nice Clean Truck Ready To Go



\$21,900
2006 Freightliner Columbia Mid Roof Sleeper, Detroit 455HP, FRO 15210C RT-40-145 3.58 Ratio, Air Ride, 234" WB, 728,178 Miles, Nice Clean Well Maintained Truck



\$13,900
2004 Freightliner FL-70 Cab & Chassis CAT 3126E 250HP, 6 Spd Manual, 205" WB, 202" Cab To End Frame, 140" C/A, 221,106 Miles



\$34,900
2015 GMC Savana 3500 Cargo Van, 6.6L Duramax Diesel, Auto, 135" WB, 10,000 Lbs GVW, 16" Tires, Pwr Doors, Reverse Camera, Curbside Sliding Door, Theft Recovery Good Title, Full Warranty, Only 5,608 Miles



\$29,500
2008 IH Workstar, ISM 425 HP, RTO 14909LL, Air Ride, Full Lockers, Air Ride Cab, 22.5 Tires 85%, 192" WB, 12K Frt, 40K Rears, Only 149,559 Miles, Nice Clean Truck Off Lease From The South, No Rust



\$18,900
2004 FLT FL80 CAT 3126E 300HP, 9 Spd, Tandem Axle, Air Ride, Double Frame, 254" WB, 12K Frt, 40K Rear, 22.5 Tires 65%, 395K Miles



\$18,900
2007 IH 4300 Cab & Chassis DT-466 250 HP, ES066 7 Spd OD, 33K GVW, 255" WB, 186" C/A, 258", 2-50 Gallon Step Tanks, 307,232 Miles, Nice Truck, Off Lease

www.samsriverside.com

Markhams Foam, LLC

Closed & Open Cell Foam Ag, Residential & Commercial Roof Foam & Roof Coating Blow-In Machine

David Markham
641-295-4091

markhamsfoam@yahoo.com

• FREE ESTIMATES

www.basf-pfe.com



Helping Make Products Better®



• INSURED



- Commercial Seamless Fluid
- Applied Membranes
- Residential Metal-Asphalt Roofing
- Free Estimates

1-800-289-6895
www.rooftech.us

Do you feel lucky?
www.hawkeyetrader.com

2011 Ford Ranger XLT

4.0 V-6, AT, 4x4, A/C, Tilt, Cruise, Grill Guard, Hard Flip & Fold Bed Cover, Nice Truck, 67K Miles



\$14,475 OBO

641-799-7890

LAMBIRTH Trucks & Parts

1764 Hwy G76 • Attica, IA • 641-943-2551

1994-2012 Dodge Ram Parts & Repairs

FOR SALE!

94-09 Cummins Engines

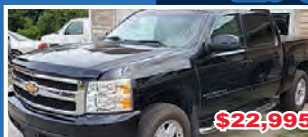

\$22,995
'08 CHEVY 1500 SILVERADO LTZ Crew Cab, Short Box, 5.3 AT, 4x4, Nerfs, Leather, Alloys, CD, DVD, 66K



\$10,995
'02 RAM 2500 Quad Cab, Longbox, Cummins, New AT, 4x4, Both Hitches, Leather, 17" Rubber, 150K



\$10,995
'98 RAM 2500 Reg. Cab, Flatbed, 2.4L Cummins, 5 Spd, 4x4, 17" Good Rubber, 230K



\$6,995
'06 RAM 1500 Crew Cab, SB, Hemi, AT, 4x4, 20" Alloys, Both Hitches



\$3,995
'07 FORD FOCUS 4 Cyl, AT, AC, All Power, Alloys, 125K Miles



PARTING OUT
'09 RAM 2500 Crew Cab, Cummins, AT, 4x4, Skirted Bed



\$17,995
'86 FREIGHTLINER DAY CAB, 350 Cummins, 9 Spd, New Rubber, Cold AC, Runs Great, 77 MUV-All Hydraulic Lowboy, Winch, Front & Side Extensions, Tail Ramp



CALL!
'00 JEEP WRANGLER 6 Cyl, AT, 4x4, AC, Alloys, 90K, RF Corner



CALL!
'06 RAM 2500 Crew Cab, SB, Cummins, 6 Spd, 4x4, 180K, Flatbed, Clean Title, Had Tree On Front



JUST IN!
'94 RAM 2500 SLT Reg. Cab, Long Box, 12V Cummins, 5 Spd, 4x4, Both Hitches, New Tires

WE BUY USED DODGE DIESEL TRUCKS COMPLETE OR WRECKED! WE OFFER FULL SERVICE DIESEL REPAIRS & PARTS.

CALL US TODAY FOR YOUR PARTS & REPAIR QUOTES!

Order Your Fish Today



HARRISON FISHERY

POND & LAKE STOCKING



Channel Catfish



Grass Carp



Bluegill • Hybrid



Redear



Fathead Minnow



Largemouth Bass



Black Crappie



Koi



Walleye



Yellow Perch

WE ARE YOUR POND AND LAKE STOCKING SPECIALISTS.

STOCKING OVER 20 DIFFERENT SPECIES OF GAME & BAIT FISH.

Contact Us For Prices & Delivery

www.harrisonfishery.com

660-423-5482 • info@harrisonfishery.com

WE BUY WALNUT TREES

★ **Timber Trees Only**
★ **No Yard Trees**

Call Herman At
(641) 799-2136

★ Have Own Sawmill, Exporting to World Markets ★

FROST SEEDING NOW

Broadcasting or Drilling
CRP SEED
14 CRP DRILLS
For Customers To Use Or Hire Us
CRP Signup Still Ongoing - Taking Prepays For 2016 Now

OSENBAUGH'S
**PRAIRIE
SEED FARMS**

the cover crop, CRP, and prairie experts

11009 542nd St., Lucas, IA 50151
800-582-2788 or 641-766-6790
Fax: 641-766-6795
john@prairieseedsfarms.com
www.prairieseedsfarms.com

34 Years In Business

Check Bank Letter Of Credit



- Specializing In Pole Shed Packages
- New Houses & Garages
- Re-roofing w/ Metal Or Shingles

**Quality Comes First
& Very Competitive!**

641-898-2226

SCHWARTZ CONSTRUCTION



**2014 Yamaha
Viking 700**
4x4, Windshield,
Top, Front Bumper,
3 Seater,
1800 Miles

NO DOC FEES! **\$9,495**

C&C Cycle
Chariton, IA • 888-475-2243
www.cc-cycle.com

WAYNE'S MOBILE HOME SERVICE

Serving All Of Iowa
Since 1970!

**WE DO PIPE
THAWING!**

- Roofing
- Water Heaters
- Floor Repair
- Plumbing
- Service & Repair
- Skirting
- Releveling
- Free Estimates

515-402-7011

FOR SALE: Feed Oats, Approx 550 Bushels, \$3.50/Bu. Located Oskaloosa, IA. If You Buy All, \$3.00/Bu. Call Mike. 641-638-0836 9-9

FOR RENT: Grain Storage, 400,000 Bu for 12 Cents/Bushel. 641-521-0869 9-9

FOR SALE: Grain Auger, 8 Inches x 70 Ft w/Small Electric Auger on Wheels to Go Under Trailer, \$1,200. 641-208-0005 9-9

FOR SALE: 1994 Gleaner R62 Combine, 4000 Engine Hrs, 3000 Separator Hrs, LTM, RWA, Heavy Duty Final Drives, 285HP Cummins Engine, Too Many Parts Replaced to List, Clean Reliable Machine, \$35,000. 660-341-8666 or 660-216-9967 9-16

Quincy MACK

217-224-2030
View our complete
inventory at
www.quincymack.com



**2016 Mack Pinnacle
CHU613, MDrive OD,
445HP, 3.08 Ratio, All
Aluminum Wheels, 213" WB
stk#15017D**

**2012 Mack Pinnacle
CXU613, 10 spd., 445HP,
3.73 Ratio, 11R22.5 Tires,
All Aluminum Wheels, 293,000 mi.
stk#16035Q**

R.S. Dozer Inc

214 South Center St • Lockridge, IA
319-696-2981



\$115/HOUR

35 Years Experienced Driver

**We Specialize in
Brush & Land Clearing
Tree & Stump Removal, Ponds,
Terraces, General Excavation.**

**Call Us Today
For Our August
& September Special.**

WAGLER METALS AND POLE BARN

Specializing in Metal & Trim

CREWS AVAILABLE
HOUSE ROOFS
POLE BARN
HOUSES

Free Estimates

641-722-3692

19049 Ice Ave • Bloomfield, IA 52537
2 M. South Of Drakesville, IA • M-F 7:30-5:00 PM Sat. 8:11-30 AM



Buying Quality
Materials From
Graber Post
Since 1978

WANTED!!!

AMERICAN MUSCLE CARS!!

Camaros • Corvettes • Chevilles • Mopars • Mustangs
Pontiacs • Classics • Caddies • Convertibles • Exotics



515-245-9100

QUALITY CARS ONLY, PAYING TOP DOLLAR
AMERICAN DREAM MACHINES 1500 Locust St. Des Moines, IA 50309
Call (515)245-9100 or email photos and info to dougk@admcars.com

Lseman Homes
YOU'RE HOME, NOW.
Since 1920



Hwy 36 E, Chillicothe, MO
660-646-5978
www.lsemanHomes.com
Modular & Manufactured Homes

WANTED:
Culti packer or
Culti mulcher.
john@prairieseedsfarms.com
641-766-6790



Winter Seeding Now.

GRAIN BIN SUPPLY COMPANY LLC
"THE GRAIN BIN PEOPLE"



THE CORN LOOKS GREAT!
Call Today For
Better Build Dates.

Sukup

PO Box 86, #2 Industrial Dr.
1136 Cairo Outer Rd Vandalia, MO 63382
Cairo, MO 65239
660-263-6700 673-594-2167

1996 Ford L9000
CAT 3306 Motor, 8LL Transmission &
New Roll of Tarp That Goes With It



Call 641-777-7459

HOOVER RENTAL
Mt. Sterling IA • 660-216-8230
SKIDLOADERS, MANLIFTS, TELEHANDLERS,
MINIHOE & SKIDLOADER ATTACHMENTS
Call Us For All Your Construction Needs!
Rent By Hour, Day, Week, Month, Or Long Term



279C CAT Skidloader
Sky Track Telehandler

COUNTRY CLIPPER

Closest Dealer To
Indianola Area
Dealer Since 2003

**Air Cooled
Engines**
322 W Summit
Winterset, IA
515-462-5185

Farm For Sale By Owner
40 Acres Open Pasture w/New Fence. Set Up for Cattle, 3
Ponds & 4 Automatic Waterers. Rural Water Installed w/2
Additional Hydrants. Morton Building 52W x 98L w/16 Ft Walls
& Doors. Some Steel Corral Fencing. Excellent Building Site
w/Great Deer & Turkey Hunting Plus Fishing. Bloomfield, IA
641-680-2152

POST FRAME BUILDINGS
Quality Buildings Built Right
~Free Estimates~

NISLEY BUILDINGS
641-898-2271



- Steel Frame Buildings • Utility Buildings
- Agriculture • Commercial • Multi-Purpose
- Shop Buildings • Metal Roofing

Danner
#13858



GRABER'S COUNTRY STORE
2 miles South & 1 mile
East of Drakesville
641-664-3163

2007 XL50
50th Anniversary
#843 of 2000 Made,
Vance & Hines
Exh, Saddle Bags,
Windshield,
New Condition,
Must See! 8K Miles



NO DOC FEES!
\$6,495
C&C Cycle
Chariton, IA • 888-475-2243
www.cc-cycle.com

www.hawkeyetrader.com

Carroll RENTS **IOWA TOOL** 201 S. Iowa Avenue
OTTUMWA, IA 52501
641-683-1888



Wilson Aluminum Livestock



Aluminum Motorcycle Trailer



Aluma Various Sizes Small Utility Trailer



Trailerman Skidloader Trailer (2) 7K Axles



Variety of Goosenecks Available



Used Construction Equipment

TRAILER SALES CALL!!
641-455-5395



MTI Cargo



Bradford Built Steel & Alum Beds



MTI 7x14 V-Nose Ramp Door



Various Brands Of Tilt Beds



Trailerman And B&B Dump Trailer



Various Cargos Available

FULL SERVICE REPAIR SHOP - 641-455-5395
Fast • Dependable • Reasonable - From Minor Maintenance to Major Repairs

TIGER CAT II EARN YOUR STRIPES



Tough - Heavy-duty steel tube frame. Ultra-strong Scag spindles. Variety of powerful engine options to fit your needs.
Best Cut - 48", 52" or 61" Velocity Plus cutter deck.
Compact - Highly maneuverable. Mid-size design allows you to access areas that larger mowers can't.
Comfortable - 4-point iso-mounted torsion spring suspension seat and Quick-Fit adjustable control levers for comfort.

Great financing available. Call or stop by today for more info and to take a test drive!

0% for 48 Mos
On All New Mowers W.A.C.

SCAG POWER EQUIPMENT
www.SCAG.com

Prairie Ag SUPPLY 12372 Hwy 163 West • Prairie City, IA 50228
515-994-3200 • 800-994-3202

STATE FAIR SPECIAL - TAKE 10% OFF PRICES LISTED IF YOU MENTION THIS AD THROUGH 8-21-16

USED SCAG ZERO TURNS	PRICE	USED EXMARK ZERO-TURN	PRICE
'14 STT61V-25KBD Diesel	462 HRS \$12,000	'13 LXZ980EKC726	98 HRS \$11,000
'15 STT61V-26DFI-L/C	430 HRS \$9,500	'12 LXZ749EKC606	1428 HRS \$4,500
'15 STT61V-26CH-EFI	477 HRS \$8,750	'08 LZZ27KC606	1703 HRS \$4,000
'15 STT52V-26CH-EFI	440 HRS \$8,500	'00 LHP4818KC	834 HRS \$4,000
'15 SCZ61RD-31FX	421 HRS \$8,500		
'14 SCZ61V-34CV-EFI	482 HRS \$8,000	USED ZERO TURN	Price
'13 STT61V-29KA-DFI	565 HRS \$8,000	'14 Kubota ZD221 48" Diesel	247 HRS \$6,500
'13 SCZ61V-921FX	297 HRS \$8,500	'10 JD Z930A 60" KAW A/C	1610 HRS \$4,500
'12 SCZ61V-921FX	391 HRS \$8,500	JD 797 60" KAW L/C DFI	1717 HRS \$5,000
'08 STT61V-27CH	555 HRS \$6,500	JD 777 60" KAW L/C	1621 HRS \$4,500
'12 SCZ61V-921 FX	600 HRS \$6,000	Snapper Comm, 52"	917 HRS \$3,000
'07 STT61V-29KA-DFI	1200 HRS \$5,500	Gravelly ZT2548 w/Bagger	225 HRS \$3,500
'08 STC48V-26BV	333 HRS \$5,500		
'05 STC48A-19KA	584 HRS \$4,000	USED WALK BEHINDS	Price
'03 STC48A-19KA	1027 HRS \$3,500	'13 SCAG SWZ36A-15KA	\$4,000
USED STAND-ON MOWERS		'12 SCAG SWZ36A-481FS	\$3,500
'12 SCAG SVR61V-801FX	872 HRS \$4,250	'12 SCAG SWZ52V-20FS	\$3,250
USED RIDERS		'99 Exmark TT4817KAE	\$3,000
'06 JD X340 54" DECK	351 HRS \$2,500	'97 Exmark VH5216BV	\$1,750
JD F915, FRONT MOUNT 60"	\$3,000		

www.prairieagsupply.com

SULLIVAN AUCTIONEERS, LLC

THE INDUSTRY'S LEADING AG AUCTION FIRM!



DAN SULLIVAN



JOE SULLIVAN



JIM SULLIVAN

Specializing in Land and Equipment!

TOLL FREE: 844-847-2161
www.sullivanauctioneers.com



See Me.
Paul Boles
 For Your Next
 Car Deal!!!

Boles Auto Sales
 800-859-5518
 319-385-7614
 3 miles east of
 Mt. Pleasant on
 Hwy. 34
www.bolesautosales.com

MAST VINYL WINDOWS
 THERMO-PRO WINDOWS
Custom Size Is Our Specialty
 Professional Installation Available
FREE ESTIMATES
 22172 Hwy. 63
 Bloomfield, IA 52537
800-206-9949

Trailers For Sale



Van Trailers
 Storage & Road Trailers
 Van & Reefers Trailers
Call 641-919-5106

FOR SALE

Portable Livestock Sheds
 Various Sizes & Colors Available to Suit Your Needs. CALL TODAY!!!



Starting at Just \$1,375!

660-254-2335

FOX VALLEY WELDING

MILLING • LATHE WORK
 STEEL SALES • FABRICATING
641-656-4684
NEW LOCATION
12190 East Highway 2
Milton, Iowa
M-F • Winter Hours 8-5:30
Bryan: 660-341-8217
Elvin 641-799-4068

Want To Buy
 NEED LARGE QUANTITY OF SILVER COINS & BARS

- Estate Coins
- \$500 & \$1000 Bills
- ALL Gold Coins

Deliver To Me Or Will Pick-Up At Your Home Or Bank
 Paying High Cash Prices Since 1971
Wallis Co.
319-396-7760

WANTED: Hot Shot Drivers
 Lease On With A 1-Ton Pickup And A 30'-32' Flatbed Gooseneck Trailer, Serious & Reliable Applicants Only, Home Weekends
Call 319-986-5156
 Or Email Shilohexpress@windstream.net

2008 FXSTC Softail Classic # 1099 Of 2600 Made, Lowered 2", Vance & Hines Exh. SE Air, Race Tuner, Saddle Bags, Windshield, Much More, 16K

NO DOC FEES! **\$10,995**

C&C Cycle
 Chariton, IA • 888-475-2243
www.cc-cycle.com

FOR SALE: 5, 6, 7 Ft Bush Hog or Finish Mowers; 7 & 9 Ft Sickle Mowers, \$350 to \$1,250; 5 & 6 Ft Rotary Pull Type Pasture & Lot Mowers; IH & JD 4 & 5 Bar Hay Rakes. Pomeroy, IA. 712-299-6608 9-2

FOR SALE: JD 9600 Combine, 3380 Separator Hrs, Good Condition, Duals, Heads Available. 641-777-0557 9-9

FOR SALE: JD 34 Chopper, Is in Very Good Shape, Always Shredded, Call for Price. 319-931-1600 or 319-258-7055 9-2

FOR SALE: 318 John Deere Mower w/50 Inch Deck & New Starter, \$1,300. Call 319-461-8757 9-2

FOR SALE: IH 1086, Low Hrs, New Tires, R-134 AC, New Quick Hitch, New Large Steps, Very Clean, Farmer Owned, Retiring; Also H Farmall. 641-208-3790 9-2

FOR SALE: Corn Pickers, Pull Type 1, 2, 3 Row NI or JD; Gravity & Barge Wagons, Etc. Pomeroy, IA. 712-299-6608 9-2

FOR SALE: 1988 JD 8820 Titan II, 3800 Hrs, 30.5x32's, Long Unloading Auger, Chaff Spreader, Bin Extension, Extra 18.4x38 Straddle Duals, 643 Corn Head, Stubble Stompers on All Rows, Meteor Corn Reel, Off Small Farm, Great Machine, \$19,500. 217-280-1482 9-2

FOR SALE: Tires & Rims, 8 Hole, Will Fit AC WD, Etc & IH Utilities 14.9, 16.9, 18.4x26 Inch. Pomeroy, IA. 712-299-6608 9-2

FOR SALE: Pair of 9 Hole Dual Rims, 16x38; 20.8x38 Firestone All Traction Field & Road Tires; Potato Diggers, Walk Behind or Steel Wheel - Pull Type. Pomeroy, IA. 712-299-6608 9-2

FOR SALE: Cover Crop Seed, Crimson Clover, \$1.15 per pound, Tillage Raddish \$1.25 per pound, Winter Rye, \$8.75 per 50 lb bag, Bob Oats, Harry Betch and more available. Lake View Farms. 573-253-6625 or 573-253-6125 10-14

WINCO PTO GENERATORS: New & Used, Save! Wes Sebetka. 641-990-1094 TFN

FOR SALE: Oliver Pull Type 3B or 4B x 16 Inch Hyd Plows; #15 Pull Type Oliver PTO Combine; 770 & 88 Tractors. Pomeroy, IA. 712-299-6608 9-2

FOR SALE: New Heavy Iron Corral Panels, \$60, Free Replacement If Panel Gets Damaged. 816-507-3116 Or 816-898-0234 9-9

FOR SALE: 1995 Ford 9900 LTLA 27 Ft Implement Truck, 3406, 8LL; IH 300 Utility, FH; MF 1155, V8, Duals, Wiring Fire. 641-895-2535 9-2

FOR SALE: 2014 Kubota 9960, 270 Hrs., 540/1000 RPM, Cab, Heat/Air, 4WD, \$49,000. 660-341-6930 ETFN

TRACTOR PARTS: All Brands, New Rims In Stock, Ship Daily. Used Vintage Ford & MF Tractor Salvage. Calls Welcome.

Visit Our Websites: walktractors.com or ungerttractor.com
 Toll Free: 888-414-4043 TFN

WINCO PTO GENERATORS: New & Used, Save! Wes Sebetka. 641-990-1094 TFN

Enter To Win Tickets
hawkeyetrader.com/tickets

LakeWood RV Sales & Rentals
 EMAIL: lakewoodrv@att.net
www.lakewoodrvsales.com

\$45,900

2011 COLEMAN MODEL 340RL 5TH WHEEL
 Here's Another Reason to Buy USED Versus NEW!
 Almost Brand New But Far From New Price! This Beauty Features King Bed w/Spacious Shower & Cedar Closet, Kitchen Island, Desk Area, Matching Chairs at the Picture Window, Huge 4 Dr Refrigerator, Washer/Dryer Hookup. Come See It Today!

660-379-2763
 Downing, MO • No Sunday Calls!

McCorkle Hardware
 Where We Always Have The Best Priefert Prices!

S04 Squeeze Chute
 One Man Operation, "Infinite Locking System" Lifetime Guarantee

Premier Horse Stalls w/Center Door

90° - 180° Open Sweeps
 Durable, Adaptable, Versatile, Portable Reversible/With No Tools Required

Priefert Ranch Equipment

www.mccorklehardware.com

Phone: 641-943-2315 • Mon-Fri: 7:30-5:00 • Sat: 7:30-1:00

Columbia, Iowa - Your Complete Farm Store Since 1919

Harbison Brush Mowing
 Brush Mowing • CRP Fields • Timber • Trails
 Pasture Cleanup • Tree Shear • Fence Rows

Jeremy Harbison
 Cell: 319-461-0376
 Home: 319-694-2300

HARBISON FENCING
 "For All Your Fencing Needs"
 Barbwire • Woven Wire
 Silt Fence • Vinyl Fencing
 Hi Tensile

319-694-2300 - Home
 319-461-0376 - Cell



Need Rebar?

Wholesale

AW Metal LLC
 Metal Roofing Headquarters

641-664-3990
 www.awmetal.net

FOR SALE: New 3 Pt. Tillers, Heavy Duty, Gear Driven, 6 Ft. \$1,650; 7 Ft. \$2,150; 8 Ft. \$2,650; 9 Ft. \$3,650; 10 Ft. \$4,150. Tiller/Seeders Available. 660-874-4455 TFN

FOR SALE: Tractor PTO Generator On Cart, Excellent Condition, \$1,200. 641-990-1094 TFN

AUTOMOTIVE

FOR SALE: 1951 Ford Pickup, Southwest Texas Project Truck, Missing Box, Running Boards & Some Small Items, Does Have Good Rear Fenders, Buyer Will Need to Apply for Bonded Title (Cheap & Easy), \$1,000 Firm. 641-442-3600 9-2

CLASSIFIED COUPON
 Use the Power of Your Traders for Regional Classified Results!
 Clip this coupon to run a Classified Ad for **\$8.75** for one week.
 1 Classified Ad for two weeks or 2 Classified Ads for one week for **\$17.00**.
Picture ads are not included with coupon, call for pricing.
 Each ad must be 20 words or less. additional 20¢ per word over 20 words

AD NO. 1: (20 Words Or Less)

AD NO. 2: (20 Words Or Less)

Triple Your Classified Ad's Power By Running It In The Traders
The HAWKEYE TRADER, SHOW ME TRADER & MID-MO TRADER!
 WHEN YOU SELECT ALL THREE TRADERS, YOUR AD WILL BE READ IN OVER 170 COUNTIES IN 5 STATES & ONLINE!

HAWKEYE TRADER ONLY: 1 Ad For One Week **\$8.75** (84 Counties)

HAWKEYE TRADER ONLY: 1 Ad For Two Weeks **\$17.00** Or 2 Ads For One Week **\$17.00** (84 Counties)

BOTH HAWKEYE & SHOW ME TRADER: 1 Ad For One Week **\$17.00** or 2 Ads For One Week **\$32.00** (150 Counties)

BOTH HAWKEYE & MID MO TRADER: 1 Ad For One Week **\$17.00** or 2 Ads For One Week **\$32.00** (106 Counties)

BEST VALUE: HAWKEYE, SHOW ME & MID MO TRADER: 1 Ad For One Week **\$25.00** (170 Counties)

BEST VALUE: HAWKEYE, SHOW ME & MID MO TRADER: 2 Ads For One Week **\$47.00** (170 Counties)

To Receive This Rate, Coupon Must Be Mailed In With your Payment
 Or Use Our Website @ www.hawkeyetrader.com For More Savings Options
HAWKEYE TRADER, P.O. Box 96
Pulaski, IA 52584

D & C CUSTOM FENCING

We Sell Only the Best Products
 And Can Meet All Your
 Fencing & Livestock Equipment Needs

Pipe Fencing & Pipe Corrals
 Woven • Barb • Pipe Lot Fences
 Installation & Delivery Available

We Can Custom Make
 Anything.....Any Size!

Donald Gordon • 641-799-4859

Safe & Durable!
 Built With All New SCH 40 Prime Pipe



Fence Line Life
Time Pipe Bunk
 24" Tall x 20' Long
 1200lbs
 Cattle Don't Knock Them
 Over Or Shove Them Around



Free Standing Cattle Panel
 5 1/2' Tall x 20' Long
 Made From New 2 7/8" Sch 40
 Pipe And 1 1/4" New Pipe.
 Panels Stand Up alone And
 Work Well For Corrals In
 Pasture. Extra Cattle Pens And
 Sorting Yards. Also Have Cattle
 Gate To Go On One End.

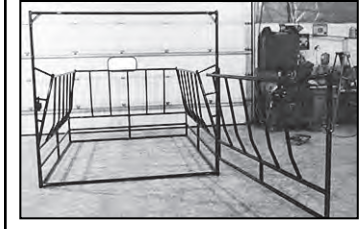

Heavy Duty Bale Feeder
With Gate
 Over 800 lbs.
 Saves Money, Feed Up To
 30% Less Hay Per year



Double Bale Feeder
Heavy Duty With Basket

- Continuous Fence Panels
- Corral Panels
- Heavy Duty Easy Locking & Unlocking Gate Latches
- In Line Fence Crossing For ATV's & UTV's

Ottumwa, Iowa

SUPER SPORTING
Sporting Clay Shoot
 When: **September 11, 2016**
 9:00 am to 3:00 pm
 Where: **Mahaska County Izaak Walton League**
 2357 Pilgrim Path
 Oskaloosa, Iowa

Located 3 miles east of Oskaloosa
 on highway 92 to Plymouth Ave.
 - north 2 miles

Come join the fun and start getting ready for the upcoming hunting season.
All levels of shooters welcome.

100 bird event, TARGET LOADS ONLY,
 no hunting loads.

\$\$\$\$\$
 Mobile Home Deals,
 See Tuffy At Amega
573-657-2176
 amegamobilehomes.com

HELP WANTED

Drivers Wanted

- CLASS A CDL
- CLEAN DRIVING RECORD A MUST
- PAY BASED ON EXPERIENCE

SNYDER FARMS
BLOOMFIELD, IA

CALL Jesi
641-799-9995

Where Quality Comes First

LOOKING FOR AN ENGINEERED BUILDING WITH NO. 1 QUALITY MATERIALS? THEN COME TAKE A TOUR OF OUR YARD OR CALL US TO PLACE AN ORDER.

SERVING THE TRI-STATE AREA SINCE 1992.
We Engineer Your Trusses To Your Specs.
Building Packages/Free Estimates On All Buildings

<p>We Will Engineer Your Trusses To Your Specs</p> <p>We Will Deliver FREE Estimates On All Buildings</p> <p>PRICES SUBJECT TO CHANGE</p> <p>30'x40'x9' \$5,159</p> <p>48'x80'x16' \$15,910</p> <p>60'x120'x16' \$27,360</p> <p><small>Tax, Delivery & Labor Not Included</small></p>	<p>BUILD IT YOURSELF OR HAVE ONE OF OUR PROFESSIONAL CONTRACTORS DO IT FOR YOU</p> <p>OPTIONS: OVERHANG, WAINSCOT, PERMA-COLUMNS, & WINDOWS</p> <p>BUBBLE INSULATION, GUTTERS</p>
---	--

4 Miles SE Of Revere, MO Or 6 Miles NW Of Wayland On C.

Voice Mail: 641-664-0209

WAGLER METALS Missouri Warehouse

Mon - Fri 7:00 - 5:00
Sat 7:00 - 2:00



Kitchen Cabinets
Custom Furniture
Millwork
Stairways

Kuntryside Cabinets, LLC

15641 175th St.
Drakesville, IA 52552
641-664-1677
Kenneth Yoder, Owner

Pulaski Corn Show - Pulaski, Iowa
September 15, 16, 17

THE PATRIOT MOBILE HOME
\$10,000 Less Here!
1500 Square Feet,
Finished Drywall
573-499-9993
columbiadiscountshomes.net

LAN-DOW BUILDINGS
"We Build to Suit Your Needs"

"Custom Built"

Pole Barns
Garages
Utility Buildings



"H" Don or Dick Middleton
Memphis Lumber Co.
1-800-337-5858
Phone: 660-465-8595
Fax: 660-465-8596

SLAYTON POLARIS
8 Miles South & West of Pulaski, IA Or 6 Miles West Of Memphis, MO & 13 Miles North On Hwy B
660-328-6627

 \$6,895 2010 Polaris Razor 800 LE 2300 Miles, Excellent Condition	 \$8,995 2014 Polaris Ranger 900 Solar Red, Pwr. Steering, New Tires, 4500 Miles	 \$3,895 2006 Polaris Sportsman 700 Excellent Condition, 2200 Miles	 \$6,895 2011 Polaris Ranger 800 Camo, Top & Windshield, Front Brush Guard, Nerf Bars, Rear Bumper, 5200 Miles
--	---	--	---

FOR SALE: 2005 Jeep Liberty Limited, 4x4, V6, 3.7, Needs Motor, One Owner, \$1,500.
712-215-5289 9-2

FOR SALE: 2007 Black PT Cruiser, 2nd Owner, Power Windows, Power Locks, Heated Leather Seats, New Tires, New Battery, Remote Start, \$3,000.
319-461-6421 9-9

YOUR ONE STOP TACK SHOP
Farmers' Harness Shop
Located 2 miles east of Drakesville, then 1/4 mile north.



Full line of harness from draft to mini.
Approx. 50 to 75 new & used saddles in stock.
Horse care products.
AND MUCH MORE

641.722.3642 v.m.
Open 8 to 5; Closed Thurs. & Sun.
16721 Kelp Ave. • Bloomfield, IA 52537

NEW PIPE **NO RUST**

WD 63 PIPE & STEEL

BEST PRICES AND UNMATCHED QUALITY!

PIPE SIZES 3/4" - 60" any size or thickness

PLATE THICKNESS 1/8" - 1" anything in between

BIG SALE ON ALL CORRAL PIPE & CORRAL PANELS!!

Installation available call for estimate!

660.216.9061
660.341.4753
JUST SOUTH OF LANCASTER, MO OFF HWY. 63

RAILROAD TANKERS & BOX CARS

CABLE 1/2" - 9/16" • LIVESTOCK HANDLING EQUIPMENT • SEEP COLLARS

ESTATE SALE

MF 550 Diesel Hydro Combine, Excellent Condition w/1143 Corn Head, 2 Grain Heads & Trailers, 3 Pt Head Mover; MF 1130 Diesel; Westendorf WL40 Loader w/MF Mounts; 2 "NEW" Hilland Hayrakes; JD-B w/Elec Start & New Tires; MF Super 90 Diesel w/Super K Loader & Spear; Minneapolis Moline U; Shafer Front Mount Fence Post Driver; 518 New Holland Manure Spreader; & a Long Backhoe

641-204-2013
641-521-5039

Pete's Tire & Auto Repair

301 N. 2nd
Pulaski, IA

Mon. - Fri : 8-6
Saturday : 8-5

Mike (Pete) Peterson
All Major Brands: 641-777-0193
Car, Light Trucks & Farm Tires, Jacob Peterson
Auto Service & Mechanical 641-208-5310



2013 FXDB Street Bob
Custom Color, Vance & Hines
Exh, SE Air, Power Commander,
Only 1,300 Miles

NO DOC FEES! **\$11,995**

C&C Cycle
Chariton, IA • 888-475-2243
www.cc-cycle.com

Pulaski Corn Show - Pulaski, Iowa

September 15, 16, 17



2006 MITSUBISHI ECLIPSE
4 Cyl, AT, AC, Sunroof, 180K

\$2500

KARZ LLC
307 S. Madison • Ottumwa, IA
641-777-8090 • 641-684-4382

Earley Tractor

809 W. Grand
Cameron, MO

CASE II AGRICULTURE

www.earleytractor.com **(816) 526-7029**

...established 1968

FOR SALE: 1999 Ford F250 Super Duty, Ext Cab, Shortbox, 7.3 Diesel, AT, 223K Miles, \$6,500 OBO. 641-660-1885 9-2

FOR SALE: 2010 Ford Fusion SEL, AWD, V6, Loaded, Black, Leather Interior, 61,000 Miles, Was \$8,500, \$7,500 OBO. 660-216-7516 9-14

FOR SALE: 1990 Toyota Pickup, Ext Cab, 4WD, 22RE, 4 Cyl Motor, 5 Spd, Runs & Drives; 1989 Toyota Pickup, Reg Cab, 22RE, 4 Cyl Motor, 5 Spd, 4WD, Runs & Drives; Both Trucks \$1,800 OBO. 641-799-4791 9-16

FOR SALE: 2015 Ford Fusion Hybrid, Less Than 10,000 Miles, \$17,500; 2002 Dodge Grand Caravan, Less Than 70,000 Miles, \$4,000. 641-203-9299 ETFN

FOR SALE: Pickup Topper, Fits Older 1990 Ford Pickup. 660-216-3685 ETFN

FOR SALE: 1997 Ford Taurus, 113,000 Miles, Needs Transmission, Get 30-33 MPG, Fair Tires. 515-669-2449 ETFN

 <p>ah51nn 2009 CASE IH STEIGER 335 1600 Hours, PTO \$175,000</p>	 <p>aj86qs 2013 CASE IH MAGNUM 180 490 Hrs \$149,000</p>	 <p>ak19pw 2014 CASE IH MAGNUM 190 570 Hours \$145,000</p>	 <p>aj30so 2013 CASE IH PUMA 170 470 Hours \$143,000</p>
 <p>ai67tp 2015 CASE IH MAXXUM 125 Lease Return, Low Hours, War. \$90,000</p>	 <p>al52hw 2012 CASE IH FARMALL 75C 325 Hours \$43,500</p>	 <p>ak48cp 1998 CASE IH 8930 4075 Hours \$86,000</p>	 <p>al52ie 2010 MASSEY-FERGUSON 2680HD 1693 Hours \$41,500</p>
 <p>ak19pa 1989 FORD 7710 II MFWD, 5508 Hrs \$35,000</p>	 <p>al72yi 2011 NH WORKMASTER 55 398 Hours \$19,900</p>	 <p>aj38yf 2015 BOBCAT T870 Cab, Heat, A/C, 360 Hrs, ... \$65,000</p>	 <p>al52zn 2013 BOBCAT T750 1116 Hours \$48,000</p>
 <p>al72zc 2007 CASE IH 8010 2657 Hrs, 1886 Sep Hrs ... \$105,000</p>	 <p>al24nq 1995 CASE IH 2188 + 1020 30' Head Fall Special!!!! \$50,000.</p>	 <p>al72zk 2010 CASE IH 3408 8-30" \$44,000.</p>	 <p>ak19pn 2014 MAC DON FD75 35' \$70,000</p>
 <p>al26gg 2013 NEW HOLLAND BR7090 \$28,500</p>	 <p>al26gl 2012 NEW HOLLAND HT152 S/N 230499, 12 WHEEL \$9,000</p>	 <p>al26ge 2014 CASE IH DC133 \$31,500.</p>	 <p>ah51ro 2010 CASE IH 2162 35' \$59,000</p>
 <p>ak89ff 2016 JAY LOR 5425 Mixer 6ft Conveyor, 41" Hyd Ext \$34,500</p>	 <p>al67io CASE IH 330 TURBO 25' NEW BLADES \$44,500</p>	 <p>al26fl 2014 JACOBSEN AR522 74 HRS, 7 1/2 ft Cutting \$39,000</p>	 <p>al72xy 2003 FORD F750 XL Landall Tilt Bed 27,500</p>

KOLLISION

504 S. Drake Street • Bloomfield, IA 52537
641-664-2648

O R Z E R

\$35,900
2013 GMC Sierra Z71 SLT
4x4, 36K Miles

\$35,900
2013 GMC Sierra Z-71 SLT
Gas, 4WD, 18K Miles, Cloth, Silver

\$26,500
2010 GMC Sierra Denali
42K Miles

\$22,000
2010 Chevy Silverado LTZ
42K

CHECK US OUT ON **FACEBOOK**

LEMS ENGLISH COONHOUNDS

Always For Sale:
Performance Puppies and Started or Trained Well Bred Registered English Coonhounds

LEMS LIGHTS

IN STOCK NOW - VARIOUS STYLES
Small battery on hat lasts long and recharges fast!
Bright & tight LED light for finding that coon!
Easy and lightweight! Just put it on and go!
Great for doing chores and checking cattle after dark, too!

*I can take credit cards.
Discount for more than one.*

Larry Marshall, 31426 210th St., Bloomfield, IA
641-680-0892 (Cell) or 641-675-3421
lemsenglish@live.com

FOR SALE: Ford Pickup Shortbox Only, Fits 1980 to 1996, in Storage Many Years, Dual Tank, Has Tailgate & Tail lights, Inner Fender Liners, From West Texas, \$925.
641-442-3600 9-2

ATTN TRUCK OWNERS: Rhino Linings Offers You The Worlds Number One Sprayed In Truck Bedliner. Also Works On Livestock Tanks, Creep Feeders, Horse Trailers, Etc. Call For An Appointment & More Info.
641-799-5672 TFN

FOR SALE: 1984 Chevy Pickup, Many Good Parts, Transmission w/ PTO On 4 Spd., No Title; 1986 Ford 3/4, Extended Cab, Transmission, Auto w/25,000 Miles, Great Flatbed Will Separate, Good Title.
515-669-2449 ETFN

LIVESTOCK

FOR SALE: Organic Spent Hens, 1 Yr Old, Well Feathered, Quantity Discount. Load Out Dates - Sept 21 & 22. David Troyer.
641-722-3086 9-9

FOR SALE: Several Dairy Cows & Calves, Jersey & Shorthorn, \$500-\$1,000.
641-664-2060 9-16

WANTED TO BUY - CLEAN CARS & TRUCKS • WANTED TO BUY - CLEAN CARS & TRUCKS • WANTED TO BUY - CLEAN CARS & TRUCKS

Many Other Makes & Models - Bank Financing

MARTZ AUTO

965 E. VINE ST, OTTUMWA (641) 684-6537

See Us on the Web at www.martzauto.com
We're Located at the Vine Street (John Deere) Exit Off of Hwy 34.

2010 Chevy Silverado, 4x4, Z71, 4 Dr, V8, 5.3L, Black w/Gray Leather, 111K miles, Auto, AC, PS, PB, PL, PW, Tilt, Cruise, CD, Htd/Pwr Leather Seats, Running Boards, Bed Cover	2002 Chevy Silverado LS Extended Cab, 4x4, 5.3, Nice	2010 Chevy Equinox LTZ, AWD, 4 Dr, 4 Cyl, AC, PS, PB, PL, PW, Tilt, Cruise, CD, Power & Heated Seats, 106,719 Miles, Auto
2011 Ford Escape XLT, AWD, 4 Dr, White w/ Beige Cloth, 82,000 Miles, Auto, AC, PS, PB, PL, PW, Tilt, Cruise, CD, Nice Smaller SUV!	2008 Chevy Impala LT, 4 Dr, 6 Cyl, White w/Light Gray Int, 66,000 Miles, Auto, AC, PS, PB, PL, Tilt, Cruise, CD, Nice Clean Car!	2015 Nissan Versa Note AC, PS, PB, PL, PW, Tilt, Cruise, CD, Only 42,000 Miles, 4 Dr, 4 Cyl, Auto
2007 Saturn Aura XE, 4 Dr, 6 Cyl, Silver w/Gray Leather, 71,000 Miles, Auto, AC, PS, PB, PL, PW, Tilt, Cruise, CD, Sunroof, Leather Seats! Nice Car!	2012 Chevy Cruze 1-Owner Car, AC, PC, PS, PB, PL, PW, Tilt, Cruise, CD, Auto, 24,000 Miles, 4 Dr.	2005 Dodge Ram SLT 1500, 4x4, 4 Dr, V8, White w/Black Cloth, 144K, Auto, AC, PS, PB, PL, PW, Tilt, Cruise, CD, Nice Truck!!!
	WANTED To Buy CLEAN CARS & TRUCKS	
2011 JD X540, 543 Deck, Power Steering, 102 Hrs, HD Lift		

WANTED TO BUY - CLEAN CARS & TRUCKS • WANTED TO BUY - CLEAN CARS & TRUCKS • WANTED TO BUY - CLEAN CARS & TRUCKS

SAM'S BODY SHOP

Hwy 34 • New London, IA 319-367-5214 www.samsbodyshop.net

HELP WANTED

Body Men And Mechanics
Call Or Stop By At Sam's Body Shop On Hwy 34 In New London, Ia.
Call 319-367-5214

 READY TO GO \$5,550 2007 Chrysler Pacifica Touring AWD, 4.0 Auto, Leather, 175K Miles, One Owner, Local Trade	 READY TO GO \$10,500 2005 Chevy Silverado 5.3 Auto, 4x4, 160K Miles, Theft Recover, Super Nice!	 READY TO GO \$48,000 2015 Chevy Silverado 3500HD LTZ Diesel, Auto, 4x4, Sunroof, 17,500 Miles	 READY TO GO \$3,000 2006 Pontiac G6 V6, Auto, Local Trade, New Tires, Never Wrecked
 READY TO GO \$35,000 2015 Chevy Silverado 1500 Z71 5.3 V8, Auto, 4x4, Lift Kit, 27K Miles, Clean Title, Repaired	 READY TO GO \$15,500 2010 GMC Sierra 5.3 Auto, 4 Dr, 4x4, 150K Miles, Light Front Damage	 READY TO GO PRICE REDUCED \$21,500 2013 Harley Road Glide 26' Front Wheel, Fully Customized, 3,400 Miles	 READY TO GO \$7,500 2005 Chevy Colorado Crew Cab, 5 Cyl, Auto, 4x4, New Tires
 AS IS \$8,200 2013 Ford Taurus V-6, Auto, 42K Miles, Light Rear Damage, Runs & Drives	 AS IS \$16,100 2012 Chevy Silverado K3500HD, 6.6 Duramax, Auto, 4x4, LTZ, Sunroof & Nav, 157K Miles, Runs & Drives, All Over Damage, Bags Good	 AS IS \$13,300 2010 Chevy Silverado LTZ 4x4, Duramax Diesel, Front Damage, 181K Miles	 AS IS \$14,500 2012 GMC Sierra SIT 4 Dr, 4x4, Z71, 6" Lift, 5.3 Auto, 46K Mi, Right Front Damage, Lot Drive
 AS IS \$7,000 2013 Volkswagen Jetta SE Leather, Loaded, Sunroof, 13K Miles, Light Left Rear Damage, Bags Good	 AS IS \$10,500 2015 Chevy Equinox LS, R Door Damage, Runs & Drives, Only 7,700 Mi, 4 Cyl. Auto, Dash Bags Good, Have Some Parts To Fix	 AS IS \$12,000 2010 Chevy Silverado 2500 HD Duramax Diesel, Auto, 4x4, Bags Good, Rolled, Runs & Drives, 120K	 AS IS CALL FOR PRICE 2016 Chevy Silverado LTZ 4x4, Leather, Loaded, Duramax Diesel, 6,900 Miles, Left Front Damage
 AS IS \$16,000 2014 Chevy Silverado 1500 LTZ Z71, 4x4, Crew Cab, 6.0 Auto, Right Side Damage, 76K Miles	 AS IS \$19,900 2014 Chevy Silverado 1500 LTZ, Crew Cab, 5.3 V8, Auto, 4x4, 30K Miles, Leather, Loaded, Nav, Light Front Damage		

Not Responsible For Typographical Errors

Economy Shelters



- Hoop Buildings Locally Manufactured in Southeast Iowa
- Storage for Livestock, Hay, Machinery, Etc.
- Source for Replacement Tarps
- Installation Available

Call for a Quote: 641-660-1104

www.economyshelters.com

Since 1996



1991 VIP 17Ft
 With Brand New
 4.3 V-6, Mercruiser
 Alpha One Drive
 With VIP Trailer
641-777-9134



\$4,250



Fish Branch Angus
 Registered Angus Bulls
 For Sale. 18 Months
 Old, Calving Ease,
 Excellent Dispositions.
 Located In Mexico,
 MO
 Call: 573-473-6019

Post & Pole Frame Buildings



Specializing in:
 Post Frame Buildings
 (Up to 100' Wide Clear Span)
 Agricultural • Commercial
 Residential • Equine
 Heat Formed Metal Roofing & Siding
With 50 Year Warranty

Quality Workmanship
 Best Quality Material



Everlast
 Roofing, Inc.

2 Miles N. of Drakesville on pavement
 888-371-4710 • 641-722-3505
 17549 Husky Trail Drakesville, IA 52552

HOPKINS FENCING



- CONTINUOUS FENCING
- BARBWIRE
- WOVEN WIRE
- DIRT WORK

SCHUYLER HOPKINS • 641-208-6310

Stogdill Chiropractic Center

505 W. Jefferson St. Bloomfield, IA 52537

(Gilfillian Medical Building)

Open **Monday- Friday 12:30- 4 PM**

Mornings By Appointment Only

641-664-1749 | 800-727-5079

drstogdill@netins.net

THIS WEEK'S SPECIAL



\$19,950

CASE-IH 2206

6 Row 30", Hydraulic Stripper Plates, Knife Rolls

Vetter Equipment Company

2503 Hwy 2 • Corydon, IA • 641-872-2000
 For All Your Equipment Needs • www.Vetterequip.com

CNH Capital
 ©2007 CNH America LLC. All rights reserved. Case IH is a
 registered trademark of CNH America LLC.
 CNH Capital is a trademark of CNH America LLC.
www.caseih.com



MOBILE HOME DEALS \$\$\$\$

Carol Can't Be Beat
 Call 573-303-5529
marktwainmobilehomes.com

FOR SALE: Registered
 Tunis Sheep. Gary Marsh.
 785-691-7656 9-2

FOR SALE: 33 Cows w/
 Calves at Side, Ready for
 Your Bull in November,
 Calves Born This Summer,
 \$2,000 Each.
 816-592-3124 9-14

FOR SALE: Reg Angus &
 Charolais Bulls w/All the
 Data, Trojan Hill Farm,
 Bloomfield, IA. Phil Archer.
 641-680-6769 9-9

FOR SALE: Columbia
 yearling Rams Bred for fast
 gainability, raised without
 creep. Make money with
 premium Columbia wool.
 660-947-3404 TFN

FOR SALE: 70 Young
 Fall Calving Cows, Bred
 to Quality Genetics,
 Disposition Excellent,
 \$1,875 Each.
 816-905-2693 9-14

FOR SALE: Registered
 Angus Yearling Bulls -
 Excellent Disposition.
 Large Selection. You'll Like
 Their Eye-Appealing High
 Performance, Growthy
 Calves. New Sire Groups
 From Double Vision, Sons
 of War Party, Pendleton,
 and Wachter Fame W88.
 Wachter Balk Angus
 641-891-3854 TFN



Thoroughbred
 Stallions,
 3 To Choose From,
 Auto, AC, Cruise,
 Heater, Tilt, CD
 Stock # 000794

NO DOC FEES!
Starting At \$22,995
 C&C Cycle
 Chariton, IA • 888-475-2243
www.cc-cycle.com

Waterbeck Spray Foam LLC General Contractor



Insulate: Houses, Foundations,
 Roofs, Machine Sheds
 Assorted Buildings

FREE ESTIMATES

1353 280th Street
 Garwin, IA 50632
Office 641-499-2569
Cell 641-751-0626
 Email: garwinacres2012@hotmail.com



Bring your
 plans in for a
**FREE
 ESTIMATE**



Trusses
 Engineered
 and Designed
 to Your Specs

Complete building packages for:

- Commercial • Agriculture • Residential



17893 212th Street • Bloomfield, IA 52537
 641-722-3605 • Mon.-Fri. 7 AM to 5 PM

Get your **FREE** Estimates and
 build before the snow flies!



Cantril Lumber & Hardware

319-397-2351 or 319-397-2354

Mon-Fri 7-5 & Sat 7-12





2000 Itasca Horizon
2 Slide Outs, Diesel Pusher, Queen Bed, 65K Miles, Well Kept!
\$45,900



1992 Itasca Sunflyer 32RQ
Chevy 454 V8, 54K Miles, Drivers Door, Awning, Generator, Local Trade!
\$12,900



HOT DEAL!
2014 Hurricane 27K
1 Full Wall Slide, 6K Miles, 3 LCD TV's, Microwave, Rear Bedroom, SUPER CLEAN & LIKE NEW!
NOW \$59,900
WAS \$69,900



2005 Itasca Spirit 331T
1 Slide, Rear Twin Beds, Dual Pane Windows, Leather Chairs/Couch, LCD TV, Pwr Awning, 13K Miles, Ford V10, Trailer Hitch
\$44,500



2004 Cruise Master 36'
3 Slides, Full Body Paint, Only 17K Miles, Chevy 8.1 Liter V8, Generator, TV, Driver's Door
ONLY \$39,995



2014 Jamboree Searcher
Ford Chassis F450 V10 Engine, 22K Miles, 1 Slide, 4000 Watt Generator, Ducted Roof Air, Awning, Electric Step, Hitch, CLEAN!
\$57,900



2002 Springdale 295BHS
Bunkhouse Large Slide, Front Queen, Side Awning, Ducted Air, Stereo, Large Fridge
SALE \$7,995



1998 Terry 30'
Large Slide, Front Queen, Rear Bunks/Bath, Ducted Air, Fiberglass Exterior, Awning, Large Fridge, Microwave
SALE ONLY \$5,995



2013 Passport Ultra 31RE
2 Slide Outs, Frameless Windows, Power Awning, Power Tongue Jack, Fireplace
\$22,900



2012 Jayco Swift 145
Small, Light Weight Travel Trailer with Air, Awning, Fridge, Single Axle
PRICED TO SELL @ \$7,995



NEW!
2017 Wildwood XLite 171RBXL
3800 Lbs, Murphy Bed, Sleeps 4
\$14,995



NEW!
2017 Wildwood XLite 201BHL
4200 Lbs, Murphy Bed, Bunks, Sleeps 6
\$15,995



2009 North Trail 28BHS
Ultra Light, Large Slide, Sleeps 8, Bunks, 1/2 Ton Tow, Very Clean!
SALE \$12,995



2013 Canyon Trail 27FRET
3 Slides, Rear Ent, Painted Caps, Alum Wheels, Freestanding Table & Chairs, Super Clean & Like New
Way Below Book @ \$29,900



2011 Gulf Breeze Sport 28RLT
Slide Out, Fiberglass Exterior, Ducted Air, Awning, Front Bedroom, Clean Local Trade
\$14,900



2012 Coachmen Freedom Express 242RKS
1 Slide TV, Pwr Awning, Pwr Jacks, Ducted Air, 1/2 Ton Towable, Aluminum Wheels, Includes Equalizer Hitch
SALE \$16,900

Enjoy Your Labor Day Weekend!
BOWLING RV
14270 Sycamore Road, Ottumwa, IA 52581
800-246-5497
Hours Mon-Fri 8:30-6:00 and Saturday 9:00-3:00
www.bowlingrvs.com
Service Department Direct Phones: 641-814-8326 • 641-814-8327



2012 Coachmen Freedom Express 240RKS
One Slide, TV, Pwr Awning, Pwr Jacks, Ducted Air, 1/2 Ton Tow, Aluminum Wheels, Includes Equalizer Hitch
SALE \$16,900



2016 Sprinter Campfire 25RK
1 Slide, Rear Kitchen, Power Jacks, Sleeps 6, Corner Shower, Power Awning, Outside Shower
\$27,999



2010 Keystone Hideout 30BH
1 Slide, Bunkhouse, Sleeps 9, 2 Entry Doors
\$14,900



NEW!
Bullet 272BHS
1 Large Slide, Front Queen, Rear Double Beds/Bath, Ducted Air, Pwr Awning, Stereo, LOADED! Sleeps 8, Dry Weight 5030 Lbs. Ultra Lite, Half Ton Towable
MSRP \$28,568



2007 Starwood 28BH
Rear Bunks, Front Queen Bed, Ducted Air, Awning, Fiberglass Exterior, Super Clean!
\$11,900



NEW!
2017 Sprinter 316BK
3 Slides, Island Kitchen, Outdoor Kitchen
JUST IN



NEW!
2017 Wildwood 31KQBST
(Choice of 2)
3 Slides, Outside Kitchen, Bunkhouse
JUST IN



2015 Bullet Premier 34BHP
2 Slides Pre-owned, Bunks, Outside Kitchen
\$27,900



NEW!
2017 Wildwood 241
LOADED WITH OPTIONS!
COME CHECK IT OUT!
SALE PRICE \$15,995



2012 Dutchmen 275BH
BUNKHOUSE! No Slide, Super Clean & Loaded W/Options! Sleeps 8, Ducted Air, Power Awning
\$11,995



2016 Springdale 3030
2 Slides W/Bunkroom, Ducted Air, Awning, Stereo, TV Antenna W/Booster, Sleeps 10, 1 Owner Trade. We Sold New!
\$19,995



MSRP \$34,680
2017 XLR Nitro 23KW
King Bed, Rear Toy Hauler, Laminated Side Walls, Ducted Air, Alum Wheels, TV Antenna W/Booster, Screened In Patio, Power Bed
SALE \$28,995



2002 Pioneer 20'
Tandem Axle, Ducted Air, Awning, Stereo, SUPER CLEAN!
ONLY \$5,500



2013 Wildwood 261BHL
Bunkhouse, Sleeps 8, No Slides, Air, Awning, Stereo, Microwave, Large Fridge
ONLY \$11,995



2011 Montana Mountaineer 324RLQ
Quad Slides, 1 Owner Trade, LCD TV/DVD, Alum Wheels, 2 A/Cs, Side By Side Fridge, Nice! All Aluminum Framing
\$32,900



2016 Sprinter 252
1 Slide, 1/2 Ton Towable, Rocker Recliners, Power Awning, Auto Level
SALE PRICE \$29,900



NEW!
2017 Montana High Country 353RL
Auto Level, Rear Den, TV
JUST IN



SALE \$21,900
NEW!
2016 Bullet 190FBPR
Premier Pkg, Tandem Axle, 4246 Lbs Dry Weight, Super Easy to Tow! Fiberglass, Painted Front Cap Ultra Lite, Half Ton Towable
MSRP \$25,716



NEW!
2017 Wildwood 26TBSS
1 Slide, Triple Bunk, Ducted Roof Air, One Piece Rubber Roof, Sleeps 8, Stainless Steel Appliances, Queen Bed
\$19,995



NEW!
2017 Cougar XLite 29RES
3 Slides, Rear Entertainment
JUST IN



2011 Cougar High Country 246RLS
LIKE NEW! 2 Slides, Sleeps 6 1/2 Ton Towable
\$24,900



2012 Hornet Platinum 275RLS
Rear Living Room, Large Slide, Ducted Air, Laminated Sidewalls, SUPER CLEAN, LOCAL TRADE!
\$19,900



2014 Work and Play Catalyst
40 Ft Toy Hauler, 5500 Watt Onan Generator, 6 Pt Leveling, Frameless Windows, Pwr Rear Beds, Quad Slide, Fuel Station, Alum Wheels, LCD TV's, 2 Low Profile A/Cs
SALE \$49,900



2009 Big Country 3285RL
3 Slides, Rear Living Room, 4 Seasons, Island Kitchen, Solid Surface Counters, Alum Wheels, Very Clean!
\$28,900



1999 Jayco Eagle Lite 211
Rear Living, Middle Kitchen, Awning, Roof Air, Microwave, Fridge
\$4,995



2011 Montana 3750FL
5 Slides, Front Living Room, Slide Topper Awnings, King Bed, 4 Dr Fridge, 2 A/C, Local 1 Owner
JUST IN!
\$49,900



NEW!
2017 Montana High Country 362RD
5 Slides, Bunks, 2 TV's, 2 Fireplaces, Bath & 1/2
JUST IN



NEW!
2017 Cougar XLite 28SGS
3 Slides, Rear Living, Wardrobe Living, Side Entertainment, 1/2 Ton Towable
JUST IN



NEW!
2017 Sprinter 347FWLFT
Mid Bunk Loft, Auto Level, Remote
JUST IN



NEW!
2017 Montana 3950BR
Mid Bunk, Rear Living Room, Sleeps 10, King Bed, 4 Dr Fridge, 2 A/C, 6 Pt Leveling Jacks, Alum Wheels, Front Cap Painted, Heated Enclosed Underbelly, MSRP \$80,283
SALE PRICE \$63,900



2011 Springdale 253
2 Slides, Rear Entrance, 1/2 Ton Towable, Ducted Air, LCD TV, Power Awning, SUPER CLEAN!
\$17,900



2008 Sandpiper 38SPDS
2 Slide Toy Hauler, Generator, LCD TV, Rear Beds, Ducted Air, Triple Axle, VERY CLEAN!
JUST IN
\$24,900



2010 Jayco 315RLDS
Two Slides, Rear Entrance, Fireplace, LCD TV, Power Awning, Stereo, Solid Oak Cabinets, Corner Shower, VERY CLEAN LOCAL TRADE
\$22,900



TURNED DOWN FOR FINANCING BY OTHER DEALERS??
Give Tammi A Call!
800-246-5497



2013 Gougar X Lite 28SGS
Three Slides, Power Awning, One Owner, 1/2 Ton Towable
\$28,900



2013 Springdale 242
Single Slide, 1/2 Ton Towable, Power Awning, TV, Rear Living Room, Extremely Clean!
\$20,900



NEW!
2017 Sprinter 319MKS
3 Slides, Rear Living, Island Kitchen, King Bed, Bed Slide
JUST IN



2005 Keystone Outback 29FBHS
Large Slide, 2 Doors, Rear Bunks, Front Bedroom, White Cabinets, Ducted Air, Side Awning, Stereo, Large Gas/Elec Fridge, Sleeps 8
JUST IN AND ONLY \$13,900

WANTED
Standing Timber
 Buying Walnut, Oak and Maple
 20 Years In The Business
 I Pay Before I Cut
 RJ Lumber LLC • Raymond Yutzky
 VM: 641-722-3348

WANTED: Driving Mule or Team of Mules.
 319-768-6023 ETFN

BULLS FOR LEASE: Over 70 Registered Angus & Hereford To Choose From. 90 Day Lease \$900. Trucking Available At Extra Charge. Kingdom City, MO. 573-999-3197 TFN

1995 Ultra Glide
 S&S 111 Motor, S&S Carb, SE Air, True Dual Exh.

NO DOC FEES! **\$5,995**

C&C Cycle
 Chariton, IA • 888-475-2243
 www.cc-cycle.com

MISC

FOR SALE: Two Small Hand Sickles, Two Man Saw, Single Harpoon Hay Fork, Wooden Block & Tackle w/Triple Sheave Head, Model E2L Maytag Wringer Washer. NE of Des Moines, IA. 515-681-2423 9-16

FOR SALE: 40 Lb Sandblaster w/Material, \$75. 641-751-2024 9-2

RENT A HORSE: And Ride A 2 1/2 Hour Guided Forest Trail Ride, \$35 Each. 7 Days A Week By Reservations. 319-878-3596 9-2

Rhino Multi Pro Gas Powered Post Driver
 Tool of Choice

Lil Spring Multi-Purpose Waterers
 Capacity: 100 Cattle Or 25 Horses 8 Gallons 36" x 22 1/2" x 22" Tall 66 lbs.

Puma Air Compressors PK-5020VP
 Capacity: 100 Cattle Or Sheep 25 Gallons 36" x 22 1/2" x 22" Tall 66 lbs.

Hamilton Produce Co. 105 W. Franklin Bloomfield, IA
 641-664-2459 or 1-800-469-7749

Save Some Trees! Read The Paper Online!
www.hawkeyetrader.com

MASTER BUILDERS
Post Frame Buildings

24 x 30 x 10 **30 x 40 x 10**
 2 Overhead Doors 2 10x8 Overhead Doors
 1 Walk Door 1 Walk Door
 Concrete Floors Concrete Floors
\$11,000 **\$13,800**

All Sizes On Sale
 Price Includes All Tax and Labor
Call (641)295-4970 • (641)295-4467
 Customers are responsible for all permits.

HOME TO BE MOVED
 2 Story Victorian Home to be Moved from Property!

3-4 Bedrooms, Master Bath Upstairs & 1/2 Bath Down, Lots of Room, Beautiful Wood Work, Needs Updating & TLC!

Located in Pulaski, IA
 Call For Details
641-675-3699

Brand New Tree/ Post Puller
 Extreme Heavy Duty

\$1,800
641-777-9134

Woodworth Trailer Sales
 660-646-5070
 5898 Hwy 190, Chillicothe, MO 64601
 Come See Us For All Your Trailer Needs

Hay Boss Hay Trailers
 Big Or Small - We Have Them All
 Hydraulic Self Dumping, Also Hydraulic Pickup Bed Spikes, 3 Point Hitch Hay Unroller
 All Kinds of Hay Equipment

Corbin Steel Products
 Odessa, MO Carrollton, MO
 877-448-6325
www.corbinsteel.com philip@corbinsteel.com

5, 6, & 7 Bar Panels Available in 1-1/4" & 1-1/2" OD
 Heavy Corral Gates & Bulk Pipe for Fencing.

Fence Line Bunks or Lot Bunks in 26", 30" & 36" Widths With or Without Feed Panels

Adjustable Alleys in Any Lengths. We Also Have the Heaviest & Best Made Tubs and Chutes.

Extra Capacity 42" Fence Line Bunks Now Available

Lancaster Lumber, Inc



**Post Frame Buildings
Lancaster, MO**

800-424-5071

www.lancasterlumber.com

M & W WELDING, INC.
MERVIN MCDANEL

7003 278th Street • Moravia, IA 52571 • 641-724-3371



Over 35 Years Experience

Builder of 6, 7 & 8 Bale Trailers, Stabbers, Bale Unrollers. Build & Rebuild Livestock and Horse Trailers, Sales & Installation of Gooseneck & Trailer Hitches and Trailer Parts, Sales & Service, Also Bale Stabbers For Front of Tractor Loaders & Skidloaders. A Full Service Shop!

NEMO FAIRGROUNDS
Kirksville, MO

midwest

**ANTIQUE FEST
AND FLEA MARKET**

OCTOBER 14TH - 16TH

FRI. 4pm-8pm • SAT. 10am-6pm • SUN. 10am-2pm

www.MidwestAntiqueFest.com FOR VENDOR INFO, CALL: 660-342-3943 or 563-580-3781



**30 Trikes In Stock
Ready To Go
and Building More**

We Install Trike Kits on Hondas, Yamahas, Harleys, Triumphs, Victories, Suzukis & Kawasakis! Get Your Trike Kits Ordered Today!
4 Weeks For Delivery! We Do California Side Car, FBI, Champion, Lehman, Frankenstein, Mystery Design, Motor Trike Kits!

641-774-7494 • Chariton, IA
www.cc-cycle.com - Click on Trike Gallery!

Prices Starting @ \$9,995 For Complete Units!
Kit Prices Starting @ \$5,295



We Can Finance Kits!

Zero Down Financing With
Interest As Low As 2.49% WAC

C & C CUSTOM CYCLE
888-475-2243

Ponderosa Roofing

641-208-6278

Specializing in Roofing

- Metal and Shingles
- Decra Shingles

QUALITY WORKMANSHIP
CHECK OUT THE WRINKLED SERIES METAL

FREE ESTIMATES



Joe Bontrager Eli Bontrager

26242 Highway 63 • Bloomfield, Iowa 52537

SKYLINE BUILDERS



- Roofing • Agricultural
- Construction • Residential

Bloomfield, IA
641-208-4401

The Hawkeye Trader
Will Be

CLOSED

LABOR DAY

Monday
September 5th

Have a Safe & Fun Holiday!

We Will Be Open
Tuesday, September 6th
at 8:00 AM.

Emel Sales

Your Local Titan
Trailer Dealer

660-883-5504

Demo & Display Model For Sale



Discounted Price
Financing Available
5 Year Warranty



2016 Titan West OK Corral

SOUTHWEST OF MEMPHIS, MO ON HWY T

SAFETY ZONE CALF CATCHERS

Designed for processing safety
Enables quick and safe calf catching!
Convenient, step in access of producer!
Holder secures calf for easy processing!
User-friendly inside release of calf to cow.
Move calves easier with cow following!
Less cow stress, mother can see and smell calf.
Reduce danger while working new calves!
Quick mount/dismount on both ATVs and UTVs

Call
641-344-5405



www.hawkeyetrader.com

3 DAYS ONLY

SEPTEMBER 2ND, 3RD & 5TH

DOG DAYS OF SUMMER CLEARANCE

EXTRA DISCOUNTS
GET IT BEFORE IT'S GONE!

- WINDOW BLINDS
- PILLOWS
- CURTAIN PANELS
- LAMPS
- RUGS
- PATIO CUSHIONS

SURPLUS BARGAIN BARN

BLOOMFIELD, IA
2 1/2 MILES W. OF BLOOMFIELD ON HWY. 2
MON.-FRI. 9AM - 5PM
SAT. 9AM - 4PM

Inventory Changes Weekly!



TRUCK LOAD SALE
BLOCK & BARREL BONE-IN HAM
SMOKED & FULLY COOKED
79¢/LB



CARNATION EVAPORATED MILK FAT FREE
12 oz
45¢/EA.



HOSTESS DONETTES
\$1.00



KEEBLER GRAHAM CRACKER CRUMBS
\$1.00



JELL-O ASSORTED
13.5 OZ
25¢/ EA.



DRIED FRUIT
BUY 1 GET 1 FREE OF EQUAL VALUE
25¢



Roland
Smoked Mussels **3 oz. Cans** **\$1.50 EA.**
Smoked Baby Clams **\$1.50 EA.**



HOSTESS VARIETY SNACKS
\$2.00



FINEST BAKED BEANS
16 OZ.
45¢/ EA.



BATTERED MUSHROOMS
\$1.29/LB



TRISCUTS FAMILY SIZE
13 OZ.
\$1.99

While supplies last 19686 Hwy. 2, Bloomfield, IA • Approx. 2 miles west of Bloomfield • Mon. - Sat. 8:00 - 5:00 • VM: 641-664-1187



M&M Golf Cars
3918 State Street
Bettendorf, IA 52722
663.355.6438 • www.mmgoifcars.com

Find Us On Facebook At
www.facebook.com/golfcars

Club Car **2011 CLUB CAR DS, "WOODIE"**

\$4,995



LOOKING FOR A PROVEN WAY TO BE YOUR OWN BOSS?: We Are Looking for Dealers for Multiple Product Lines. Dedication & Small Investment Required. Email: aadvantageenterprises@gmail.com. Call 660-247-5699 9-23



Fish Branch Angus
Registered Spring Bred Angus Heifers for Sale. Bred To Calving Ease Bulls. Calm Dispositions. Will Be Pregnancy Checked. Located In Mexico, MO
Call: 573-473-6019

CENTRAL **BOILER:**
Certified E-Classic
OUTDOOR WOOD
FURNACE. Get The Most Heat With Less Wood. Call Today! Backyard Depot. 641-722-3641 9-2

Made of select grade hardwoods by skilled American craftsmen.

TOP-QUALITY FURNITURE



VM: (641) 664-0207
1 Mile East of Drakesville on Jade Ave.
Hours: Mon. - Sat. 9:00 AM - 5:00 PM



2004 FXDL Low Rider
Custom Paint, Forward Controls, Vance & Hines Exh, Ape Handle Bars, 13K Miles

NO DOC FEES! **\$8,495**

C&C Cycle
Chariton, IA • 888-475-2243
www.cc-cycle.com

FOR SALE: 30 Ft x 40 Ft Barn to Be Torn Down & Moved; Windmill to Be Torn Down & Moved; Make Offer. 641-661-4206 9-9

FOR SALE: 54 Inch Industrial Fan on Wheels, \$650; Campbell Hausfeld Electric Air Compressor, \$110; 7 Inch x 13 Inch Airboat, 360 Cu Inches, \$10,000; 60 Gal Water Tank on Wheels w/Trailer Hitch, \$125. 641-485-9939 9-2

FOR SALE: Do You Need a Building for Small Animals Like Goats, Dogs, Cats, Chickens or Geese? Give Me a Call. 641-895-7982 9-9

FOR SALE: Whirlpool Refrigerator; Estate by Whirlpool Washer & Dryer, Excellent Condition. 608-822-5080 9-9



SPECIALIZING IN SELLING HUNTING PROPERTIES AND FARM LAND

WHITETAILEXPLORES.COM

GABE ADAIR
515-971-8182
gabe.adair@whitetailproperties.com
Licensed in IA

RICH BAUGH
319-750-9273
rich.baugh@whitetailproperties.com
Licensed in IA, IL, MO

HUNTING | RANCH | FARM | TIMBER

CLARKE CO, IA - 80 acres m/l, 30 acres CRP, balance in timber, brush, pond, utilities, great hunting area - **SOLD**

DECATUR CO, IA - 201 acres m/l, primarily tillable, CSR1 is 68, CSR2 is 57, good quality bottom ground tillable, also hunting opportunities, \$5450/acre

DECATUR CO, IA - 344 acres m/l with cabin and 30x60 shop, 330 acres under high fence stocked with around 150 deer, 55 acres tillable, 4 ponds and 1 creek, near Leon - **SOLD**

DECATUR/WAYNE CO, IA - 807 acres m/l, 286 acres tillable, 50 acres native grasses, food plots, timber, brush, multiple ponds, creek, one of a kind - **SOLD**

LUCAS CO, IA - 80 acres m/l, 75 acres timber/brush and 5 acre food plot, creek, big timber farm, remote area, very little road frontage, near Chariton - **PENDING**

LUCAS CO, IA - 100 acres m/l, 30 acres tillable, balance in timber and brush, along Chariton River, great hunting, near Lucas, \$3300/acre

LUCAS CO, IA - 112 acres m/l, 80 acres pasture, balance in timber and brush, utilities available, borders Stephens State Forest, \$2500/acre

LUCAS CO, IA - 160 acres m/l with 5 bdrm/3 bath custom log home, 40 acres tillable, 6 acres CRP, 3 ponds, along Chariton River, near Lucas, \$835,000

LUCAS CO, IA - 480 acres m/l with log home, 69 acres CRP native grass, huge block of timber, VERY quality timber stand, 2 ponds, 5 minutes from Lucas - **SOLD**

MARION CO, IA - 80 acres m/l, 13 acres tillable, 39 acres CRP, pond and creek, balance in timber and brush, great access, located 15 minutes from Knoxville, \$3250/acre

MARION CO, IA - 230 acres m/l with 3 bdrm/2 bath log home and metal building, 44 acres CRP, balance in timber and brush, great hunting, near Albia, \$720,000

MONROE CO, IA - 660 acres m/l with 2 homes, 200 acres tillable, 107 acres CRP, balance in timber, brush, 4 ponds creek, fantastic managed hunting, near Albia, \$1,998,000

RINGGOLD CO, IA - 418 acres m/l, 118 acres tillable, 146 acres CRP, 68 acres hay/pasture, balance in timber, brush, 2 ponds and food plots, near Mt. Ayr - **SOLD**

WARREN CO, IA - 70 acres m/l, all timber & brush, pond creek, 30 minutes from Des Moines - **SOLD**

WAYNE CO, IA - 160 acres m/l, 57 acres tillable, 25 acre lake, balance in timber and brush, beautiful property, utilities available, near Corydon - **SOLD**

WAYNE CO, IA - 80 acres m/l, 31 acres tillable, 33 acres in hay production, 1 pond, near Humeston - **PENDING**

WAYNE CO, IA - 100 acres m/l, 49 acres tillable, good CSR, creek, pond, balance in timber and brush, nice timber - **SOLD**

WAYNE CO, IA - 160 acres m/l, 139 acres CRP, balance in timber and brush, utilities, near Humeston - **SOLD**

WAYNE CO, IA - 380 acres m/l, 240 acres CRP, balance in timber and brush, great combination property, hunting and income, near Humeston - **PENDING**

WAYNE CO, IA - 540 acres m/l, 371 acres CRP, balance in timber and brush, smaller tracts available, good income, near Humeston, \$2899/acre

APPANOOSE COUNTY, IA - 514 acres m/l, 200 acres currently in hay, 92.5 acres of CRP riparian tree buffer, great hunting and income, near Exline, \$2675/acre

HENRY COUNTY, IA - 126 acres m/l, 98 acres tillable, avg CSR 71.4 and CSR2 of 65.7, 9.7 acres CRP, 15 acres timber/brush, near Winfield, REDUCED \$5641/acre

JEFFERSON CO, IA - 154 acres m/l with older 2 bedroom/1 bath farmhouse, 80 acres tillable, - **SOLD**

JEFFERSON CO, IA - 63 acres m/l with log home - primarily timber & brush, stocked pond, metal building, pool house/indoor pool, near Batavia, \$315,000

LEE CO, IA - 34 acres m/l with metal building/lodge, 2 acre pond, 3 additional ponds, timber and brush, overlooks Mississippi River, near Montrose - **PENDING**

LEE CO, IA - 48 acres m/l, 30x48 metal building, 9.5 acs tillable, 2 acs food plots, balance in timber and brush, 2.5 acre pond, near Ft. Madison - **SOLD**

LEE CO, IA - 47 acres m/l, primarily timber and brush and creek, good access, utilities available, good hunting, near Burlington, \$3300/acre - **PENDING**

LUCAS CO, IA - 426 acres m/l with 2 bdrm/2 bath metal building/lodge - 89 acres tillable, 127 total potential tillable, balance in timber, brush food plots and 5 ponds, awesome farm, \$1,799,700

LUCAS CO, IA - 640 acres m/l with metal building/lodge, 219 acres CRP, 150 acres tillable, balance in timber, brush, 2 ponds, orchards and food plots, near Chariton, \$2,144,000

LUCAS/WAYNE COUNTY, IA - 235 acres m/l, 100 acres tillable, 5 acre lake, 2 ponds, balance in timber and brush, located next to Lake Rathbun - **SOLD**

MONROE CO, IA - 411 acres m/l with cabin, 217 acres CRP, 21 acres food plots, balance in timber, brush, 4 ponds, creeks, awesome hunting, \$2950/acre

SCHUYLER CO, MO - 710 acres m/l, 103 acres CRP, 50 acres tillable, balance in timber, brush, several ponds and 4 creeks, established food plots, near Lancaster, \$2500/acre

VAN BUREN CO, IA - 129 acres m/l with 3 bdrm/3.5 bath home, 76 acres tillable, balance in timber, brush, pond and food plots, near Bonaparte, \$769,000

VAN BUREN CO, IA - 350 acres m/l with 2 bdrm/1 bath home/cabin, machine shed, 60.9 acres CRP, 17 acre lake, 3 ponds and creeks, near Mt. Sterling - **SOLD**

VAN BUREN CO, IA - 79 acres m/l with cabin, 24x32 metal building, 20 acres tillable, balance in timber, brush and 2 ponds, creek, near Keosauqua - **PENDING**

WAPELLO COUNTY, IA - 112 acres m/l, all timber tract, along the Des Moines River, creek and pond, awesome hunting, no road frontage - **SOLD**

WAPELLO COUNTY, IA - 218 acres m/l, 28.5 acres CRP, 20 acres tillable, 23 acres food plots, creeks and pond, awesome hunting area - **SOLD**

WAPELLO COUNTY, IA - 325 acres m/l, 246 acres tillable, CSR2 of 50.9, balance in timber, brush several ponds, creek, good income, near Russell - **PENDING**

WAPELLO COUNTY, IA - 80 acres m/l, 7 acres tillable, balance in timber and brush, pond and creeks, established food plots, near Blacksburg, \$2750/acre

Whitetail Properties Real Estate, LLC. DBA Whitetail Properties | In the State of Nebraska DBA Whitetail Trophy Properties Real Estate LLC. | Dan Perez, Broker - Licensed in IL, IA, KS, KY, MO, NE & OK | Jeff Evans, Broker - Licensed in AR, GA, IL, MN, TN, WI | Wes McConnell, Broker - Licensed in AL, IL, OH, SD & WI | John Boyken, Broker - Licensed in IN | Sybil Stewart, Broker - Licensed in MI & LA | Chris Wakefield, Broker - Licensed in TN | Joey Bellington, Broker - Licensed in TX

Like Our Facebook Spilman Auto Parts



SPILMAN AUTO PARTS
Bloomfield, Iowa • 641-664-2463 • 1-800-477-1367



8 Ft. Railroad Ties
Good For Landscaping



FAST, COMPLETE MIXING AND PROCESSING



VT 100 SERIES VERTICAL MAXX® TWIN-AUGER MIXERS

- Redesigned cone augers provide superior feed movement and auger clean off
- Front, side and rear door options fit a wide range of feeding situations
- Simple, dependable heavy-duty drive

320 - 760 cu. ft. mixing capacities • truck & trailer models



INVEST IN QUALITY®

KuhnNorthAmerica.com



Brian's Farm Supply, Inc. Lineville, IA 50147
641-876-6666 • bffarms@grm.net



2010 Can-Am Renegade 500
 4x4, Aluminum Wheels, 47 Hrs, Good Rubber & Plastics

NO DOC FEES!

\$3,995

C&C Cycle
 Chariton, IA • 888-475-2243

www.cc-cycle.com

WANT TO CREATE IOWA'S FIRST NET-ZERO COMMUNITY?: Learn More About Bloomfield's Goal to be Energy Independent. Visit <https://goo.gl/xrXEuL> or Email mbenge@cityofbloomfield.org or Call. 641-664-9653 9-2

FOR SALE: Ceramic Grill, Can Be Used to Smoke, Grill, Sear, Bake. 641-722-3641 TFN

FOR SALE: JD X300 Lawn Tractor, 42 Inch Deck, Around 250 Hrs, \$1,700 OBO. 608-822-5080 9-9



'02 Kinze 1050 Grain Cart
\$32,900

TRACTORS 100 HP & ABOVE

'11 NH T8.360, 1532 Hrs	\$129,500
'12 NH T6.165 W/ Loader	COMING IN \$72,500
NH T6050, W/ Loader	COMING IN
NH TM165, Cab, FWA, Loader, 4852 Hrs,	\$45,900
'80 FO TW30, Cab, FWA, 5577 Hrs	
'80 FO TW30, Cab	\$13,900
'82 FO TW20, Loader	\$16,900
FO TW10	COMING IN
79 IH 1486, Cab	\$9,900
IH 1066, Cab	\$8,950
IH 986, Cab	\$11,900

HARVEST EQUIPMENT & WAGONS

'02 CR960 Duals, Mud Hog 1250 Sep. Hrs/1790E,	\$78,500
'10 Kinze 1050 Grain Cart, Tracks	\$73,900
'09 Kinze 850 Grain Cart, Floats	\$34,900
'12 10X72 Farm King Auger, Hopper	\$7,950
'10 Westfield MK1081, Hopper	\$7,000
Unverferth 475 Grain Cart	\$5,995

ROTARY CUTTERS

'13 LP RCM5615 15' Cutter	\$10,900
LP RCF45180	COMING IN
LP 2560 Finish Mower	\$1,095
BH 3210 Semi Mount 10'	\$3,450
JD 1508 15' Cutter	\$4,895

Belzer Equipment, Inc.

600 Hwy 34 W. • Albia, IA.
(888) 717-2966
www.belzerequip.com

White - Great Plains - Land Pride - Westendorf - Vermeer

Pulaski Corn Show - Pulaski, Iowa September 15, 16, 17

THERE'S A REASON REAL ESTATE BUYERS LAND WITH US.

When you finance farmland with us, you aren't just another customer - you are a customer-owner. So along with our attractive rates and exceptional terms, you get a voice in how we work and a share of what we earn in the form of cash-back dividends. Call us to learn more.

OTTUMWA OFFICE: 641-682-8778
MT. PLEASANT OFFICE: 319-385-3191



Farm Credit Services of America
 AGRICULTURE WORKS HERE.™

Heath & Lora Bliet
 Livestock & Grain
 Producers

View their story at:
fcsamerica.com/blietk



FCSAMERICA.com



NOTICE!
THE HAWKEYE TRADER

reserves the right to refuse any ad or to edit any portion of an ad at any time. **The Hawkeye Trader** will give credit for only one week of incorrect ad copy. If there is an error in the first week's publication, call our office and an adjustment will be made. In case of error your ad may be run in the following week's edition at no charge or you may request a refund or credit on your bill. **The Hawkeye Trader** does not accept liability for any loss or damage caused by an error or inaccuracy in the printing of an ad beyond the amount paid for the space occupied by the advertisement in which the error occurred. **The Hawkeye Trader** cannot guarantee specific page or location placement of any ad. There will be a \$10 check return fee for any NSF check. We are not responsible for illegible copy received in mail. If your item in the paper is sold before your ad runs out or after we receive it we will issue you credit for further advertising. Any pictures for display ads received become the property of **The Hawkeye Trader** unless accompanied with a self addressed stamped envelope.

Golden Grain Bins - Summer Savings

Grain Bins	Floors W/12' Supp. & Flashing
18'x18' 4,195 Bu. \$3,947	18' \$ 995 30' \$2,788
27'x21' 11,265 Bu. \$7,694	21' \$1,362 36' \$3,976
42'x24' 32,245 Bu. \$17,149	27' \$2,277 42' \$5,417



GMLS Industries, Inc.

PH: 660-699-2179

Or 888-983-2136

www.gmlsindustries.com

Used Honda Parts
From 86-98
Drive Train & Body
Parts
Civic, Accord & CRX.

*WE ALSO BUY
WRECKED
ON RUNNING HONDAS.*

**Swearingen Auto
319-461-9005**

FARM FOR RENT

141 Acres Tillable

Located NE of Troy, IA

Available for 2017 • Cash Rent



For Information Contact
Office: 641-682-4107
Cell: 641-777-2307



**2012 Honda
Shadow
750 Spirit**
Only 1900 Miles,
Sissy Bar,
Flame Paint,
Like New!

**NO DOC
FEES!**

ONLY \$5,995

**C&C Cycle
Chariton, IA • 888-475-2243**

www.cc-cycle.com

Metal Roofing



Buy Direct



**641-664-3990
www.awmetal.net**

3 NEW MODELS IN!

Call For
Appointment To
Come Build With Us.
573-657-7040
chateauhomes.net

Don't Forget To
Sign Up To Win!!!
hawkeyetrader.com

**Spray On Seamless
Waterproofing**

- Residential And Commercial Applications
- New Construction Below Grade Application
- Eco Friendly
- Using Eco Base Liquid Applied Waterproofing Membrane

HAY WATERPROOFING

319-330-7831 Or 319-572-3114

**ATTENTION
CONTRACTORS!**

We stock push fit fittings, valves,
toilets, faucets, Pex, PVC, CPVC,
Copper Pipe & Fittings.



**19091 180th St
Bloomfield, IA
VM 641-664-2814**

3/4 miles east of Drakesville, south side



\$2,000

20' Log Bed

4x4x3/8 Bunks, Tubing Headache Rack, Grapple Seat

660-341-4796

1975 Ford 4000

Gas, Rebuilt Engine,
Good Tires

\$5,000

816-809-6995



Sell It In The Hawkeye Trader

TRACTORS: JD 4430 PS; 4230; 8430 4WD; 3520 Compact CHA, LDR Nice; Farmall 95 MFD/ LDR 850 HRS; 7140 MFD Oliver 1850, Diesel; CAT 75C; IH 3588 2+2, 5700 Hrs; 685 Utility, 2600 Hrs; 5288 MFD, 5100 Hrs; 4366 4WD

INDUSTRIAL: JD 317 Skid Steer, 1200 Hrs, Cab; Case 580K BH & LDR, MFD, EAH, 4100 HRS; Case 1845C; 430 III; 420 Skidloaders; Ditchwitch R-65 Trencher Backhoe; New Skidloader Attachments

COMBINES: C-IH '04 2388; C-IH 1660, 4WD

HEADS: JD- 606C; 894; 893; 693 843 Poly; 853 RC; (3) 643; 444 Poly; 625; (3)920's; 930 FF; C-IH - 2208; 2020-30', 25', 20'; 1020 20', 30 Full Finger; NH 98C 8R30; Several New And Used Head Trailers

IMPLEMENTS: 1760 12R Planter Flex Frame, Kinze 3600-16R; C-IH 4800 30' Fld Cult; JD 637 29' Disc; JD 148 Loader; W-Dorf TA 26 Loader; Grain Carts - Kinze 640, JD 500 Carts; NH 617 Disc Mower; NH BR7090 Baler, 3000 Bales, Like New; DMI 730 B Ripper; JD 1530 20' No Till Drill

COLO IMPLEMENT



COLO, IA

641-377-2355

www.dailyauctioncompany.com

NEED TO BUY:

GOOD USED FARM & INDUSTRIAL EQUIPMENT

**EARLY WHEELS
OF IOWA**



54TH ANNUAL SWAP MEET

Iowa's Oldest & Largest Swap Meet

September 9th - 10th - 11th, 2016

Vendor Costs \$30.00 for 2 1/2 Days - Outdoor Spaces
Indoor Spaces - Crafts & Much More - \$20



Adair County Fairgrounds, Greenfield, IA
Junction of Iowa Hwys #25 & #92

FREE Admission • Food Available

For Reservations Call:

Dixie Johnson 515-238-3624

September 8th & After 641-743-2856

For More Information Go to:

www.earlywheelsofiowa.com

**Cut-to-Length
Metal for
Roofing
Siding & Trim**

Buy Direct

Steel Buildings

Snap Lock Standing Seam

Roofing Rolled On Site

Interior Liner Steel



"Our Business is Rolling!"



BEFORE



AFTER

AFFORDABLE METAL

MANUFACTURING

563-264-8212

**303 Cleveland St
Muscatine, IA 52761**

Email: amminfo7@gmail.com

www.affordablemetalmfg.com

Where Quality and Affordability Meet

RAMER TRUCK SALES

MOTORS • ENGINES • TRANSMISSIONS • PARTS
SUPER DUTY & RANGER

www.ramertrucksales.com



\$34,250

2014 F250 Lariat
6.2 Gas, 4x4, 18,794 Miles,
Rebuilt Title



\$6,950

2004 Ford Excursion XLT
5.4 Gas, 4x4,
Clean Title, 202 Miles



SOLD
\$31,750

2014 F250 XLT
6.7 Diesel, 4x4,
5,938 Miles, Rebuilt Title



\$8,450

2004 Ford F150
Super Crew, 5.4, Auto Trans, 4x4,
Leather, Tuscan Edition, Rebuilt Title,
195K Miles, New Timing



\$20,900

2008 F350 FX4
Auto, 4x4, New Injectors & Pump,
Clean Title, 126K Miles



\$8,950

2004 John Deere 567 Baler
Needs Work

DewEze Dealer - New Beds in Stock - Parts & Service

660-282-1002 • 660-341-6140
Gorin, MO • NO SUNDAY SALES

TEUBEL SALVAGE

19387 Ice Avenue • Bloomfield, IA 52537
Cell 641-799-8371

- JD 4020 Diesel Power Shift Dual Valve, Good Rear Rubber
- IH 820 15 Ft Grain Table, Pipe Reel With Plastic Teeth
- JD 643 Corn Head
- IH 843 Corn Head
- Gleaner 438, Will Fit F & F2
- JD 14T Square Baler
- JD 1209 Mower Conditioner
- (2) 23L x 26 Tire
- (2) JD 8 Bolt Rims
- (2) IH 8 Bolt Rims
- 1086 w/MF 236 Quick-Tach Loader, \$8,250
- JD 1350/1450 Semi Mounted Plow, 5 Bottom 18 Inch
- Transmission & Rear End In Good Condition, Will Fit AC 180-185
- H Farmall, Runs Good, \$1,100 OBO
- JD 520 Aftermarket 3 PT Hitch, \$2,950
- 3 Pt Aftermarket, Will Fit IH-M-560

Power Units

- Cummins 5.9
- JD 4 Cyl, 4.45 Diesel
- AC 301 Turbo Diesel

New Combine Sieves & Chaffers

- Will Fit IH 1440 - Early 1660
- Will Fit Late 1660-2188
- JD 6600-6620
- JD 7700-7720

Wanna win?
www.hawkeyetrader.com

FOR SALE: Firewood in 4 Ft Bundles, \$5.00. Cut to Length, \$25.00 Full Size Pickup. Can Also Fill Your Wagon on Trailer. Beechy Sawmill, 4 Miles West of Drakesville, IA. 641-664-2437 9-2

YODER'S INDIAN CREEK FURNITURE: Maintenance Free Outdoor Polywood Furniture, Great Selection In Stock. Dining Sets, Pub Sets, Gliders, Rockers & Swings Available In 24 Different Color Combinations. Check With Us Before You Buy. 4 Miles North Of Cantril On Route V64 Or 1/2 Mile South Of Lebanon. 22769 Route V64, Milton, IA. 319-538-7332 TFN

HUSKEY'S MOBILE HOME SERVICES! Insulated and Uninsulated Skirting Systems. Doors, Windows, Siding, Decks, Plumbing, Bath Remodels and General Repairs. Checkout out Lower Rates for 2016. Since 1972. 573-696-3468 TFN

FOR SALE: 2-Rail, 3-Rail, 4-Rail, Vinyl Fence, Vinyl Decking & Railing. 641-722-3641 TFN

FOR SALE: Gray Vinyl 6 Ft High Privacy Fence, 222 Ft. 641-722-3641 TFN



Over 12 Big Twins

NO DOC FEES! **UNDER \$10,000**

C&C Cycle
Chariton, IA • 888-475-2243
www.cc-cycle.com

FOR SALE: Large Fans And Blowers; Trencher; Gear Boxes; Wenches; Stainless Steel Milk Tanks; H Farmall Tractor; Pip 4 In. x 30 In.; Air Scrubber, Stainless Steel; Basket Truck Boom; Roller Mill, 24 In. x 24 In.; Stainless Steel Mixer, Boom Off Of A Basket Truck, 6 In. Heavy Duty Wall Pipe. 641-275-1383 TFN

FOR SALE: Used Central Boiler Outdoor Wood Furnace in Good Condition. 641-722-3641 TFN

FOR SALE: Model 67 Winchester Pre-64 .22 Single Shot; Also Boys Rifle, Model 68 Winchester Pre-64 .22 Single Shot. 641-680-0892 641-675-3421 ETFN

LOOKING TO LIQUIDATE OR DID YOU JUST INHERIT STUFF: Let Me Help. On-Site Tag Sale Services. Personal Property And Collectible Consultation. Also Seeking Baseball Cards, Furniture, Comic Books, The Unusual, And Anything Of Value. Before Throwing Out Your Potentially Valuable Items, Contact Me. CAGA Certified. Nathan Lilley. 573-253-4159 TFN

HUSKEY'S MOBILE HOME SERVICE: R-10 Insulated Skirting Systems. No More Cold Floors Or Frozen Water Lines. Doors, Windows, Siding, Plumbing, Decks, Steps, Patio Covers. Utility Cost Are Exploding! Be Ready! 573-696-3468 TFN

FOR SALE: 3 Rail Vinyl Fence, \$4.76/Ft. 641-722-3641 TFN

HANEY AUTO REPAIR & SALES

407 N. MAIN STREET • LIBERTYVILLE, IA 52567

BACK TO SCHOOL SAVINGS!

2014 Ford Explorer XLT, 4x4, 3rd Row Seating, Very Clean	\$19,000
2014 Chevy Silverado LT, Crew Cab, 4x4, V-8, One Owner	\$21,900
2013 Chevy 2500 HD, Crew Cab, 4x4, Long Bed, 6.0 Gas, 74K	\$20,900
2013 Chevy Malibu LS, Very Nice, Great Gas Mileage	\$11,500
2013 Ford Fusion SE, Eco-Boost, 78K, One Owner	\$11,500
2012 Ford F-150 XLT, Crew Cab, 4x4, 94K, V-8	\$19,500
2008 Pontiac G6, 4 Dr, 114K, Great School Car	\$4,995
2005 Ford Mustang, V-6, Auto, Sporty & Clean	\$5,700
IN SOON! 2008 Dodge 2500, 4x4, Reg. Cab, 71K, Hemi	\$12,000
IN SOON! 2014 Hyundai Elantra, 4 Dr Sedan, 60K, Nice	\$10,900

Shop: 641-693-4807 • 641-919-4807 Cell Dean • 641-919-0748 Cell Justin
Check us out on the web at: www.facebook.com/Haneyautobodyandsales



Dutchman's
an old time general store.

We will be **OPEN** Monday Sept 5 8AM - 4PM

Big Sale

39¢ per lb.



BANANAS

Sold as 3# Bag **\$2.99**

99¢ per lb.



Boneless Skinless CHICKEN BREAST

\$1.89 per lb.



Frozen 80/20 Ground Beef

\$4.75 per lb.



Whole Boneless BEEF RIBEYE & BEEF TENDERLOINS

\$1.49 per lb.



Whole Bone-In PORK BUTT

\$2.49 per lb.



Whole Boneless BEEF BRISKET

\$5.99 5# tub



Cottage Cheese

\$1.49 per lb.



Wayside® Sliced Bacon

SALE! \$1.49 16 oz.



Prairie Farms Party Dips

SALE! \$1.99



Lay's Potato Chips

\$6.95 plus deposit



24 pack cans PEPSI PRODUCTS

FRUIT UPDATE: Expecting next week approx Sept 8

Baby Gold Peaches
Bartlett Pears
Ginger Gold Apples
Paula Red Apples

\$11.25 Regular \$14.99 SAVE 25%



NordicWare Bakers Half Sheet PAN with lid

\$12.99 11 oz. Regular \$16.99 SAVE \$4



Watkins BAKING VANILLA

10% OFF LODGE® CAST IRON SKILLETS & DUTCH OVENS



\$1.25 JUMBO 20 oz. pack



JET PUFFED Marshmallows

DUTCHMAN'S STORE Division Street - CANTRIL, IA - (319) 397 2322 SALE PRICES Aug. 31-Sept. 6, 2016
STORE HOURS • Weekdays, 8a.m. - 6 p.m. • Saturday 8a.m. - 5 p.m. • Sunday Closed • View our specials at - WWW.DutchmansStore.com

Troyer Seeds

Cover Crops

Seeds In Stock

- ~ Tillage Radishes
- ~ Deep Root Annual Rye Grass
- ~ Hairy Vetch
- ~ Crimson Clover
- ~ Turnips
- ~ Mixes, Available

- **SMALL GRAINS** ~ Improve Soil Fertility
- **ALFALFA CLOVER** ~ Reduces Compaction
- **GRASSES** ~ Increase Yields

12722 245th Street Emanuel Moulton, IA 52572 **641-664-1381**

JIM CORDES MOTOR CO

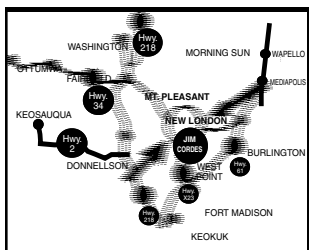

Not Responsible for Typographical Errors

Jim Cordes Says: When we are born we are all God's children regardless if we are black, brown, white or tan. We need to treat everyone as a Citizen of the United States regardless of personality, color or religion

Jim Cordes Motors in New London, IA, Stands for Both the Lowest Prices & the Most Value for Your Money. In Addition, You Save on Interest Rates As Low As...

3.95%

*Credit rating determines interest rate

**East Main St & Elm
Downtown New London, IA
Toll Free 877-918-7663
319-367-2271**

**Regardless of Make, Model or Age.
Yes ~ You May Ask to See the Carfax!**

Not responsible for typographical errors.



#6052

2006 Lincoln Town Car Signature, PW, PL, Tilt, Cruise, AM/FM CD Player, Power Front Seats, Leather Interior, Dual Climate Control, Premium Wheels, Like New Tires, 54,924 Carfax Certified Actual Miles & In Mint Condition Both Inside and Out. America's #1 Premium Automobile That is a Great Pleasure to Own, Plus They Get Great Gas Mileage & Are Long Lasting Automobiles. NADA Retail Value \$11,125. This Week Only \$8,990



#6076

2004 Mercury Grand Marquis GS, PW, PL, Tilt, Cruise, AM/FM CD Player, Power Seats, Leather Interior, Premium Wheels, 100,170 Actual Miles. Excellent Condition Both Inside & Out. We Also Sold It to Him Several Years Ago. It Will Make You a Great Car. NADA Retail Value \$5,025. This Week Only \$3,990



#6067

1985 Chevrolet Corvette 2 Dr Hatchback Coupe w/Corvette Removable Top Fully Equipped & In Excellent Condition Inside and Out w/Only 42,000 Well Cared For Miles, w/White Exterior and Deep Red Leather Powered Front Seats. Very Well Cared For. NADA Retail Value \$18,300. Save \$7,000. This Week Only \$11,300



#6082

1999 Dodge Dakota 4x4, Tilt, Cruise, AM/FM CD Player, Bedliner, Tow Pkg, Premium Wheels, 126,687 Miles. Locally Owned for Many Years Here in New London. Both Owners Have Taken Care of This One. NADA Retail Value \$5,000. This Week Only \$3,990



#6058

2009 Dodge Ram 1500, 4.7 V8 MPI50HC 16V Which Will Allow for Excellent Performance & Great Gas Mileage. Also This Unit Has Only 47,972 One Owner Actual Miles & Well Equipped w/Tilt Wheel, Cruise, Factory AM/FM Radio w/CD Performance, Also Factory Air Conditioned, Bedliner, Plus Excellent Tires. Many Miles of Carefree Driving Available. Current NADA Value is \$14,050. Save Over \$4,000. This Week Only \$9,990



#6074

2006 Dodge Grand Caravan SXT, Just One Well Cared for Owner, Fully Equipped Including Pwr Side Doors & Tailgate, Stow-N-Go Seating, All the Power Assists Including 6 Way Powered Driver's Seat w/Power Recliner, Excellent Tires & Serviced by the Selling New Car Dealership, Fully Equipped Including the 4 Passenger 3rd Seat, Carfax Certified. This Week Only \$7,990



#6057

2006 Lincoln Town Car Sedan 4 Dr Signature Series, Excellent Condition Inside & Out and It Drives Up Very Nicely. Fully Equipped Including Tilt Wheel, Cruise Control, Factory Stereo, Premium Radio w/CD, Dual Power Leather Front Seats, Factory Air Conditioning That Works Well, Premium Wheels, Like New Tires & Well Cared for Highway Miles. NADA Retail Value \$7,100. This Week Only \$4,990



#6070

2008 Buick Lucerne CXS Sedan 4 Dr w/Front Wheel Drive, Just One Personal Retail Buyer, Very Well Equipped Including Dual Power Seats, Heated Leather Seats, Premium Wheels, Plus More & Excellent Tires, Just 82,319 Well Cared for Miles. NADA Retail Value \$10,475. This Week Only \$9,990



#6037

2003 Dodge Ram 1500 ST/SLT Pickup A One Owner Unit w/Only 58,170 Certified Actual Well Cared for Fully Equipped Miles Including the Power Options, Plus Tilt Wheel, Cruise Control, Factory Stereo w/CD, Bedliner, Factory Tow Pkg, Premium Wheels, 4WD, Plus the 5.7L V8 SFI Hemi Engine. A Great Unit for Only \$11,990 This Week.



#6029

2002 Ford Taurus Wagon SE PW/PL, Tilt Wheel, Cruise Control, AM/FM CD Player, Pwr Driver Seat, 3rd Row Seat, Premium Wheels, Like New Tires, 88,783 Miles, In Excellent Condition & Priced to Sell Now. This Week Only \$4,750



#6033

2007 Chrysler 300 Hemi C Power Windows, Power Door Locks, Premium Wheels, Like New Tires, Sunroof, Dual Power Seats, Dual Climate Control, Leather Interior, 72,772 Miles, \$12,990



#6063

2003 Mercury Grand Marquis LS Ultimate Edition PW/PL, Tilt, Cruise, AM/FM CD Player, Leather Interior, PW/Seats, A/C, Premium Wheels, Excellent Tires, 40,711 Miles. Like New Inside & Out and Just One Carfax Certified Lady Owned in Galesburg, IL. This Week Less Than NADA Value For Only \$6,990



#6005

2004 Chevrolet Colorado, Ext Cab, PW, PL, Tilt, Cruise, AM/FM CD Player, 4 Dr, Premium Wheels, Tow Pkg, AC, Locally Owned & 106,643 Miles. In Excellent Condition. Carfax Certified Actual Value \$9,560. Save \$2,000. This Week Only \$7,560



#6014

2002 Ford Windstar Limited Premium Conversion Van, PW/PL, Tilt Wheel, Cruise Control, Rear AC, AM/FM CD Player, PW Sliding Doors, Heated Seats, Premium Wheels, Leather Interior, Rear Entertainment, 109,557 Miles & Like New Cared For Condition Both Inside and Out. This Week Only \$4,990



#6048

2011 Chrysler 300 Limited, 4 Dr Sedan w/Just 22,068 Certified Guaranteed Actual One Owner Miles & Like New Inside and Out w/ All the Needed Inventory Plus Premium Wheels, Like New Tires. If You Are Interested in the Top Automobile to Be Found Anywhere, This is the One to Purchase. Interest Available As Low As 3.95%. Interest Based on Credit Score. Retail Value Over \$22,000. This Week Save More Than \$3,000. Priced to Sell Now for Only \$18,990



#6053

2003 Mercury Grand Marquis LS, PW, PL, Tilt, Cruise, AM/FM CD Player, Power Seats, Leather Interior, Premium Wheels, Like New Tires, 103,833 Miles, Lady Owned & Lady Driven. Sold to Her By Us Several Years Ago. It is in Excellent Condition Inside & Out. Excellent Fuel Economy & Great Performance. This Week Only \$6,990



#6064

2002 Mercury Grand Marquis LS Sedan 4 Dr, Fully Equipped & Locally Owned in Salem, IA. We Sold It to the Several Years Ago & it is in Excellent Condition Plus Fully Equipped. NADA Retail Value \$4,325. Save \$1,335. This Week Only \$2,990



#6069

1998 Ford Escort LX AM/FM Stereo, AC, Cruise, Like New Tires, 99,376 Miles. Lady Owned & Lady Driven. Very Well Cared for Automobile. To Try is to Buy & Selling for Less Than Retail Value for Only \$2,990.



#6002

2015 Ford Mustang, EcoBoost Premium Convertible w/Stereo, Factory Stereo w/CD, Navigation System, Sirius XM, USB Port, Microsoft Sync System, Leather Interior, Dual Power Seats, Factory Sport Package, Premium Wheels, Like New Tires, Auto Transmission w/Paddle Shift, Heated Mirrors, Heated & Cooled Seats, Just 23,986 Very Well Cared For Miles. Balance of Ford Manufacturer Warranty Available. Retail Value \$29,900. Save \$3,000. This Week Only \$26,900



#6036

2005 Chrysler Sebring Convertible PW, PL, Tilt, Cruise, AM/FM CD Player, Leather Interior, Pwr Driver Seat, Premium Wheels, 86,893 Actual Well Cared For Miles & Accident Free. Retail \$6,950. Save \$2,000. This Week Only \$4,950



#5985

2003 Ford Taurus SEL PW/PL, Tilt Wheel, Cruise Control, AM/FM Cassette Player, Pwr Seats, Leather, Sunroof, Premium Wheels, Like New Tires, 79,359 Miles. Just One Well Cared For Owner. Carfax Certified. This Week Only \$5,600



#5970

2001 Pontiac Grand Prix 4 Dr Sedan, 3.1 V6 OHV F1 Famous Engine Which Produces Excellent Gas Mileage & Performance, All the Power Assists, Tilt, Cruise, Factory Stereo w/CD Radio, One Owner Accident Free Carfax Certified Miles, Premium Wheels & Like New Tires. This Week Only \$4,575



#6060

1985 Lincoln Mark VII 2 Dr, Fully Equipped w/Certified Actual of 52,647 Miles. NADA Value \$7,625. Save \$3,000. This Week Only \$3,625



www.twinanchorsrv.com

Twin Anchors
RV Sales & Service Inc.

Full Line Of Accessories

68054 US. 30, Colo, IA 50056 (11 Miles East of Ames on 30) • 641-377-2244

Central Boiler Certified E-Classic **OUTDOOR WOOD FURNACE.** More Heat. Less Wood and Time Required. Call Today! Nelson Lawncare 641-919-3550 9-2

FREE HEAT & WATER: Eliminate Monthly Heating Bills With Classic Wood Furnace. No Sunday Calls. 660-707-3866 TFN

FOR SALE: Drafting Table. 641-722-3641 TFN



Belzer Equipment

Located in Albia, IA

is Seeking a

Full Time Service Tech Position

Who Will be Working on Various Agricultural Equipment.

Daytime Hours w/Great Benefits.

Experience w/Ag Equipment Preferred.

Send Resume to payables@belzerequip.com

or Call 641-932-7838

USED INVENTORY REDUCTION SALE

Free Storage Included Till 4-15-2017



2003 Coachmen Somerset 325RLS
Large Rear Living Room, Front Queen Bed, 2 Slides, Awning, Ent. Center, Ducted A/C & Heat

SALE \$9,800



2004 Mirage 3500RL
3 Slides, Awning, Front Queen, Large Rear Living Room W/ Big Picture Window, Office Work Area, Ducted A/C & Heat

SALE \$15,500



2000 HitchHiker 31LKG
Rear Living Room, 3 Slides, Awning, Front Queen Bed, Work Desk/ Stereo/ TV, Ducted A/C

SALE \$12,500



2006 Sandpiper 355RLS
One Owner, Opposing Rear Living Room Slideouts, 15K Ducted A/C, 16 Ft. Awning, Queen Bed Front Slide, Elec. Front Jacks

SALE \$16,900



2006 Jayco Eagle 291RLTS
Heated & Enclosed Underbelly, Front Queen, Rear Living Room, 3 Slideouts, Awning, Ducted A/C, No Smoke Or Pets, Very Clean!

SALE \$14,500



2003 Cedar Creek 36RLTS
Trail Air Ride, Full Four Season, 3 Slideouts, HD Flatscreen TV & Ent. Center, Trac Vison Sat. Dish, Double Door Refrig, Ducted A/C & Heat, Awning

SALE \$13,900



2000 King Of The Road R35KS
Large Rear Living Room W/Big Picture Window, 3 Slides, Ducted A/C & Heat, Front Queen, Nice Open Floor Plan

SALE \$14,500



1997 Salem 25RLSS
Front Queen Bed, Large Living/ Dining Room, Slideout, Ducted A/C, Awning

SALE \$4,900



2002 Springdale 245RL
Rear Living Room, Ducted A/C, Awning, Shower/Tub Bathroom, One Slide, Very Clean!

SALE \$5,900



2000 Prowler 27BH
27 Ft. Bunkhouse, Awning, Ducted A/C, Front Bedroom, Rear Bunkbeds

SALE \$4,900



2003 Prowler Lynx 26M
Front Queen, Ultra Lite, One Slide, Roof A/C, Awning

SALE \$5,900



2009 Gray Wolf 19RR
Toy Hauler, 9.5 Ft. Garage Space, Awning W/New Fabric, Fiberglass, Aluminum Stud Walls, Like New!

SALE \$7,900

PETS

FOR SALE: 2 Yr Old Hanging Tree Cow Dog, McNab Border Collie Cross Female, Short Hair, Tri Color Merle, \$200. Purebred Australian Kelpie, Black & Tan Female, 1 Yr Old, \$300. Both Are Obedient & Have Been on Cattle. 641-203-4037 9-2



5636 NE 14th Street • Des Moines, IA • 515-265-6056 • 800-362-2092

www.thomasamerican.com • info@thomasamerican.com

8:00-5:00 M-F • Saturday by Appointment Only

Over 400 Trailers In Stock! • Iowa's Largest Trailer Dealer!

Ask Us About Our DOT Inspection Service

FREE ROLL TARP KIT Or Spare Tire On 14 LX Dump Trailer Until September 30, 2016

Big Tex 14-LX

With This Coupon



83" x 14' Dump Trailer
14,000# GVWR, Scissor Hoist
LED Lights, Combo Gate
Skidloader Ramps

14' Bumper Pull	\$6,095
14' Gooseneck	\$7,095
16' Bumper Pull	\$6,695
16' Gooseneck	\$7,695

BIG TEX Gooseneck Trailers



New 20+5,	15,900#,	2 Ramps	\$5,150
New 20+5,	23,900#,	2 Ramps	\$7,395
New 25+5,	23,900#,	2 Ramps	\$7,795
New 28+5,	23,900#,	2 Ramps	\$8,295
New 30+5,	23,900#,	2 Ramps	\$8,495
New 35+5,	23,900#,	2 Ramps	\$8,895



ALUMA PULL BEHIND MOTORCYCLE TRAILERS
Starting At \$1,599
Call For Details



Big Tex 14ET-20 Skid Loader Trailer
83"x20'
14,000# GVWR
LED Lights
12K Jack

\$3,795



Midsota TB Series
Pallet Fork Holders
Spare Tire Mount
Tongue Mounted Toolbox

16'+6" 15,400 #GVWR \$6,250
16'+4" 15,400 #GVWR \$5,950



Aluma Open Trailer Sale
Over 200 in Stock!!!

Call for Details!

RT Auto

505 S Washington St • Bloomfield, IA
641-664-3000



\$3,999

2016 Load Trail 83''x20' Carhauler, 2-7,000 Lb Dexter Axles, LED Lights, Fold Up Ramps



\$5,799

2016 Load Trail 102''x22' Tilt Deck, 2-7,000 Lb Dexter Axles, LED Lighting



\$4,499

2016 Load Trail 102''x22' Carhauler, 2-7,000 Lb Dexter Axles, Treated Wood Floor W/2' Dove Tail



\$3,450

2016 Load Trail 83''x20' Carhauler, 2-5,200 Lb Dexter Axles, LED Lighting, Treated Wood Floor W/1' Dove Tail



\$1,850

2016 Load Trail 83''x12' Single Axle 4'' Channel Frame, Single 3500 Lb Dexter Spring Idler Axle, 4' Fold Gate



\$1,999

2016 Load Trail 77''x14' Single 3500 Lb Dexter Spring Idler Axle, LED Lighting, 4' Fold Gate



\$7,200

2016 Load Trail 83''x14' Tandem Gooseneck Dump, 2-7,000 Lb Dexter Axles, 24'' Dump Sides, LED Lighting

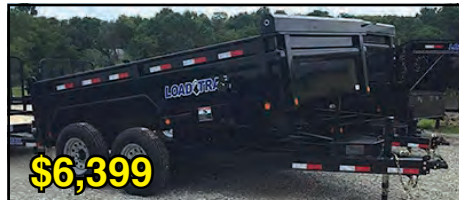

\$6,399

2016 Load Trail 83''x12' Low Pro Dump, 2-7,000 Lb Dexter Axles, 24'' Dump Sides, 24'' 3 Way Gate



\$7,450

2016 Load Trail 83''x16' Dump, 2-7,000 Lb Dexter Axles, 24'' Dump Sides, 24'' 3 Way Gate W/ Slide In Ramps



\$6,650

2016 Load Trail 83''x14' Tandem Axle Dump, 2-7,000 Lb Dexter Axles, 24'' Dump Sides, 24'' 3 Way Gate W/Ramps

COMING SOON!

2-14 Ft. Low Pro, 14,000 GVW Dump Trailer

16 Ft. Gooseneck 14,000 GVW Dump Trailer



FOR SALE: Standard AKC/ASDR Australian Shepherd Puppies, Born June 19, 2016, Located in Ottumwa, IA. 641-799-8855 9-2

REAL ESTATE

FOR RENT: 3 Bedroom Modular Dwelling on Farm Near Mt. Sterling, IA, Nice Yard & Garden Spot, Available Immediately, \$500/Mo. More Info Contact Mid States Farm Management. Office 641-682-4107 Cell 641-777-2307 9-9

IS IT TIME TO BUY YOUR VACATION HOME?: Why Travel Hundreds of Miles! Beautiful Fully Furnished 3 Bedroom, 2 Bathroom River Home! Granite Countertops w/Serving Bar, Master Bedroom w/Master Bath, Walk-In Closets, King Sized Bed; 2nd Bedroom Has Two Beds; Of Course It Has a Large Deck to Take in the Views & Get This, Only Asking \$159,000. North of Burlington, IA on the Mississippi. 319-457-5250 9-21



2000 FLHTCUI Ultra Classic 64K Miles, Super Clean! MUST SEE!

NO DOC FEES! **\$9,995**
 C&C Cycle
 Chariton, IA • 888-475-2243
 www.cc-cycle.com

Sign Up To Win!
 www.hawkeyetrader.com/tickets



POLARIS FACTORY AUTHORIZED CLEARANCE

REBATES UP TO **\$2,000** ON RANGER XP 900

FINANCING AS LOW AS **2.99%** APR FOR 36 MONTHS ON RANGER XP 900

CLOSEOUT DEALS ON ALL REMAINING 2016 MODELS

R/J PERFORMANCE
Est. 1982

14231 Sycamore Road
 Ottumwa, IA 52501
 641-684-8400
 www.rjperformance.com

VISIT POLARIS.COM FOR MORE OFFERS

RESTRICTIONS: Offers vary by model. Valid on select 2016 new and unregistered models purchased between 7/20/16-9/30/16. See your dealer for details. Rates as low as 2.99% APR for 36 months. Examples of monthly payments required over a 36-month term at a 2.99% rate: \$29.08 per \$1,000 financed; and at an 8.99% rate: \$38.07 per \$1,000 financed. An example of a monthly cash \$0 down, no rebate, and APR of 2.99% for 36 months at a MSRP of \$9,999.00 is \$308.86; total cost of borrowing of \$1,114.08 with a total obligation of \$11,113.00. Down payment may be required. Other financing offers are available. See your local dealer for details. Minimum Amount Financed \$1,500. Maximum Amount Financed \$20,000. Other qualifications and restrictions may apply. Financing promotions void where prohibited. Offer subject to change without notice.

WARNING: Polaris® off-road vehicles can be hazardous to operate and are not intended for on-road use. Driver must be at least 16 years old with a valid driver's license to operate. Passengers, if permitted, must be at least 12 years old. All riders should always wear helmets, eye protection, and protective clothing. Always use seat belts and cut-offs or doors (as equipped). Never engage in stunt driving, and avoid excessive speeds and sharp turns. Riding and alcohol/drugs don't mix. All riders should take a safety training course. Call 800-362-2797 for additional information. Check local laws before riding on trails. ©2016 Polaris Industries Inc.

***** ALL 2016 900'S IN STOCK!! *****
STD & LE'S

INLAND TRUCK PARTS & SERVICE

5678 NE. 14th St. • Des Moines, IA
515-265-9901
800-362-2970

www.inlandtruck.com

Your 4 Wheel Drive Transfer Case Headquarters





OE Quality & Fit
The Best Transfer Cases In The Industry
WE INSTALL

ITP supplies only U. ReTech transfer cases remanufactured here in Iowa since 1946



ITP Parts & Service you have relied on for over 70 Years.

WORLD OF WHEELS INC

www.worldofwheelsonline.com

5330 NE 14th
Des Moines, IA
800-639-2067
BUY • SELL • TRADE
Financing Available
GOOD CREDIT • BAD CREDIT



2011 Carriage CABO

New Kitchen Table & Chairs, New Mattress,
New Sofa-Sleeper, 2 New Recliners
Was \$37,900 - NOW \$32,900
Make Offer

MOTOR INN

KNOXVILLE • IA

CHEVROLET **BUICK** **RAM**
GMC **Jeep** **CHRYSLER**
Sales • Service • Parts • Body Shop
1705 N Lincoln • 1-800-933-8673
www.MotorInnAutoGroup.com



KT608A

\$8,995

2008 Pontiac Torrent
AWD, Pwr Windows & Locks,
Super Clean! Just In! 124K Miles



KT598A

\$8,995

2005 GMC Yukon
3rd Row Seating, SLE, 4x4, Clean!
Just In!



\$12,995 OBO

1972 Olds Delta 88 Convertible
96K Miles, Super Clean
MUST SEE!



KCT1722A

WOW!!!
ONLY \$14,995

2004 Ford F-350
Crew Cab, 2WD, XL, Diesel
WOW!!! ONLY 59K Miles



KT624B

\$11,995 OBO

1974 Cadillac Eldorado
Super Clean, 40K Miles, MUST SEE!



KT624B

\$6,995

2005 Chevy 3/4 Ton
Crew Cab, 4x4, 6.0L, Tow Pkg.



KJ1633B

WAS \$9,995
NOW \$8,995

2005 Nissan Xterra
4x4, V-6, Clean



KG1420A

WAS \$8,995
NOW \$6,995

2005 GMC Envoy XL
4x4, Leather, Loaded, Clean!



KC674A

WAS \$9,995
NOW \$8,995

2009 Dodge Caliber
Only 44,000 Miles! Super Clean!

We Have Domestic Or Import Cars, Trucks, SUVs And Minivans. Let Us Know What You're Looking For And We'll Go To Work For You! We Have 7 Dealerships Of Inventory To Choose From.

ZIMMERMAN TRAILERS

Cell 641-680-9035 • 319-397-2406

Cantril, IA 52542

www.zimmermantrailers.com



ZIMMERMAN TOWN & COUNTRY
TRUCK BED, All LED Lights,
Toolboxes, B&W Hitch



ZIMMERMAN STEEL HYD. DUMP BED
All LED Lights,
B&W Hitch



ZIMMERMAN ALUMINUM
UTILITY BED,
Custom Built to Your Specs!!



2016 PJ LD 23+5 Ft
3 Flip-Over Ramps, Low-Pro
25,000# Gvwr



Zimmerman Aluminum Truckbody,
LED Lights, GN & Rear Receiver
Hitch, CALL



2016 PJ T6 22 Ft. Gravity Tilt,
15,680 GVWR,
Spare Tire



2016 PJ T8 22 Ft.
Power Tilt, Spare Tire,
15,680 GVWR



2016 PJ D9 83x16 Dump,
Split/Spread Gate, Ramps,
15,680 GVWR, Spare Tire



2016 PJ D5 60x10
7000 GVWR,
Split Gate



American Hauler ALC 5x8
3500# Axle, Rear Door,
LED Lights



2016 American Hauler 8.5x28,
5200# Axles, Ramp Door,
LED Lights
\$6995



H&H 101x20 XL,
V-Nose, Ramp Door,
Extra Height



PJ Utility 77x12,
ATV Ramps, Spring Assist Gate,
3500# Axle, \$1750



New All Aluminum Zimmerman
Carhauler 83x20,
LED Lights



Zimmerman Utility 77x12,
LED Lights, Spring Assist Gate,
3500# Axle, \$2295



2016 PJ B5,
(1) w/3500# & (1) w/5200# Axles,
Drive Over Fenders!



PJ 22' Deckover
w/3 Ft Dove & 5' Stand Up Ramps,
14,000 GVWR



2016 PJ CC 83"x20',
14,000 GVWR, Desert Tan,
Very Nice!



PJ T1 13 Ft Gravity Tilt,
7,000 Lb Axle,
LED Lights

FPI TRAILERS

\$200-\$500
VISA GIFT CARD

WITH PURCHASE OF A PJ 8"-I-BEAM DECKOVER
OR DECKOVER TILT MODEL (F8, T8, T9, TD)
VISIT FPI-TRAILERS.COM FOR FULL DETAILS

P1 \$500
PJ \$200

AUGUST 1, 2016 - AUGUST 31, 2016

www.rsautosalesinc.com • 2 year warranty • www.rsautosalesinc.com • 2 year warranty • www.rsautosalesinc.com

R.S. AUTO INC.
www.rsautosalesinc.com
Mile Marker 223 Hwy 34
+250 Vehicles Available
With New Arriving Daily

Office (319) 696-2981
Fax (319) 696-2609
214 S. Center St.
Lockridge, IA 52635
rsautoinc@yahoo.com

R.S. Auto Sales
319 696 2981

**We Have 250+ Vehicles Available
With New Arriving Daily!
Check Out Our Website At:
www.rsautosalesinc.com**

<p>51,745 Miles 6.7L Diesel, 4x4 \$27,900 REDUCED \$25,995</p> <p>'09 Dodge Ram 2500 Quad, 6.7L Cummins Diesel, 4x4, Quad Cab, Auto, Gray Cloth, 5 Pass, Full Power, Steering Wheel Control</p>	<p>48,777 Miles 5.7L Diesel, 4x4 \$25,900</p> <p>'08 Dodge Ram 2500HD, 5.7L, 6 Cyl, Cummins Diesel, 4x4, Automatic, 6 Passenger, Gray Cloth, Tow Haul, Bedliner, New Tires, Loaded</p>	<p>Local Trade 5.9L Diesel, 4x4 \$14,900</p> <p>'05 Dodge Ram 2500 SLT, 5.9L, 6 Cyl, 4x4, Cummins Diesel, Crew Cab, Longbed, Alum Toolbox, Black Cloth, 6 Pass, Heated Mirrors</p>	<p>Just in 4x4 Diesel \$14,900</p> <p>'06 Dodge Ram 2500, Cummins Diesel, 4x4, Auto, Crew Cab, Cloth Interior, Wood Flat Bed, Running Boards, Full Power</p>		
<p>102,633 Miles Duramax, 4x4, Allison \$21,900</p> <p>'07 Chevy Silverado 2500HD, 6.6L, 4x4, Allison Trans, Duramax Diesel, Crew Cab, All Power, HD Cattle Guard Bumper, New Tires</p>	<p>129,803 Miles 6.6L Duramax, Allison \$21,900</p> <p>'06 Chevy Silverado 2500HD, 6.6L V8, Duramax Diesel, Allison Trans, Auto, 4x4, Crew Cab, Htd Leather, 5 Pass, Pwr Fold/Heated Mirrors</p>	<p>56,439 Miles 5.9L Diesel, 6 Spd \$22,900</p> <p>'07 Dodge Ram 2500 SLT, 5.9L V6, 4x4, Cummins Diesel, 6 Spd Manual, Reg Cab, Long Box, Bedliner, 3 Passenger, Black Cloth</p>	<p>73,458 Miles 4x4 Diesel \$9,900</p> <p>'09 Chevy Silverado 1500 WT, 4.3L V6, 2WD, Reg Cab, Work Truck, Auto, Black Cloth Seats, 3 Passenger, OnStar, XM Radio</p>		
<p>67,221 Miles 4x4 \$13,900</p> <p>'10 Ford Ranger XLT, 4.0L, 6 Cyl, 4x4, Auto, Gas, 4 Dr Extended Cab, New Tires, Bedliner, Gray Cloth, 4 Passenger, Bucket Seats</p>	<p>113,349 Miles 4x4 FX4, Camera \$15,900</p> <p>'08 Ford F150 FX4 Off Road, 5.4L V8, 4x4, Super Crew, New Tires, Bed Cover, Backup Camera, Park Assist Sensors</p>	<p>103,068 Miles 5.7L Hemi, 4x4 \$16,900</p> <p>'07 Dodge Ram 2500 HD SLT, 5.7L Hemi, 6 Cyl, 4x4, Auto, Gas, Crew Cab, Gray Cloth, 6 Passenger, New Tires, Rust Free</p>	<p>121,226 Miles 5.7L Hemi, 4x4 \$12,900</p> <p>'07 Dodge Ram 1500 Spor 5.7L Hemi V Mirrors, Full Power, Gray Cloth Seats</p>	<p>143,446 Miles 5.4L V8, 4x4 \$11,900</p> <p>'07 Ford F150 FX4, 5.4L V8 Triton, 4x4, Auto, Flex Fuel, New Tires, Pwr Heated Tow Mirrors, Black Cloth Seats, All Power</p>	<p>59,289 Miles 4x4 \$13,900</p> <p>'09 Ford Ranger XLT, 4.0L, 6 Cyl, 4x4, Ext Cab, Bedliner, Red, Black Cloth Seats, 4 Passenger, Pioneer Sound System, Fender Flares</p>
<p>129,803 Miles 4x4 Longbed \$9,450</p> <p>'04 Ford F150 SD XLT, 5.4L V8 Triton, 4x4, Auto, Gas, Reg Cab, Longbed, Heated Tow Mirrors, Gray Cloth, 3 Pass, 5th Wheel Hitch</p>	<p>78,879 Miles 4x4, 5 Cyl \$10,900</p> <p>'08 Chevy Colorado LT, 3.7L, 5 Cyl, 4x4, Crew Cab, Auto, Gas, Black Cloth, Fender Flare, Bedliner, Rust Free, Excellent Condition, Sharp!</p>	<p>159,522 Miles Z71, 4x4 \$7,450</p> <p>'03 Chevy Avalanche Z71, 5.3L V8 Z71, 4x4, Crew Cab, New Tires, Tonneau Bed Cover, Charcoal Cloth, 6 Pass, Navigation</p>	<p>189,517 Miles 4x4 \$4,900</p> <p>'02 Ford Ranger XLT, 4.0L V6, 4x4, 4 Dr Ext Cab, Stepside Bed, Good Tires, Gray Cloth, 4 Pass, Local Trade, AC, CD Player</p>	<p>157,332 Miles 4x4 \$5,900</p> <p>'02 Chevy S-10 ZR2, 4.3L V6, 4x4, Auto, 3rd Dr Ext Cab, Alum Wheels, Bed Cover, Nice Tires, Gray Cloth, Heated Mirrors, Sharp!</p>	<p>Local Trade 4x4 \$1,995</p> <p>'94 GMC Sonoma SLS, 4.3L, 4 Cyl, 2WD, Ext Cab, Cloth Seats, Good Tires, Bedliner, 5 Passenger, AC/Heat, Aftermarket Radio</p>
<p>28,544 Miles 15 Passenger \$21,900</p> <p>'14 Ford E350 XL SD EXT Wagon, 5.4L EFI V8 Engine, 15 Passenger, Electric 4 Spd Auto, Rear Air, Medium Flint Vinyl Seats</p>	<p>29,146 Miles Handicap \$21,900</p> <p>'13 Chrysler Town & Country Ltd, 3.6L, 6 Cyl, FWD, Flex Fuel, Auto, Rear Camera, Park Assist, Htd Leather, 3rd Row, DVD, Navigation</p>	<p>80,168 Miles Handicap \$11,900</p> <p>'01 Ford Windstar LX, 3.8L FWD, Auto, Hand Controls, Pwr. Wheel Chair Ramp, Knee System, Manual Seat, Cruise, Nice</p>	<p>71,114 Miles Handicap \$6,900</p> <p>'96 Ford Club Wagon E350, 5.8L RWD, 15 Passenger Van, Auto, Flex Fuel, Running Boards, Barn Doors, Steering Wheel Control</p>	<p>104,968 Miles DVD, Heated Leather \$5,450</p> <p>'05 Pontiac Montana SV6, 3.5L V6 FWD, Auto, Gas, Power Sliding Doors, Park Assist, Gray Heated Leather, 3rd Row Seating</p>	<p>Local Trade Handicap \$2,250</p> <p>'03 Chrysler Town & Country, 3.3L V6 FWD, Auto, Gas, 7 Passenger Van, 3rd Row Seating, Gray Cloth, Rear Air, Dual Sliding Doors, Nice</p>
<p>94,173 Miles 4x4, DVD, Navigation \$9,900</p> <p>'07 Dodge Durango Ltd, 5.7L Hemi, V8, 4x4, Chrome Wheels, Good Tires, Park Assist, DVD, Navigation, 3rd Row Seating</p>	<p>18,507 Miles 4x4 \$11,900</p> <p>'10 Mercury Mariner Premiere, 2.5L, 4 Cyl, 4x4, Auto, Sunroof, Heated Leather, 5 Passenger, Backup Camera, Heated Mirrors, All Power</p>	<p>101,856 Miles AWD, Sunroof, Leather \$6,900</p> <p>'06 Mercury Mountaineer, 4.0L V6, AWD, 4 Dr Sport Utility, Heated Leather, 3rd Row Seating, Memory Seat, Heated Mirrors</p>	<p>129,503 Miles AWD \$5,250</p> <p>'06 Chevy Equinox LT, 3.4L V6, AWD, Auto, Gas, Tan Cloth Seats, 5 Passenger, Sirius XM Radio, Extra Clean Interior, Good Tires</p>	<p>97,463 Miles AWD, Sunroof \$5,450</p> <p>'05 Chevy Equinox LT, 3.4L V6, AWD, Sport Utility, Auto, Power Sunroof, All Power, Steering Wheel Control, Gray Cloth, Sharp!</p>	<p>51,770 Miles AWD \$9,995</p> <p>'08 Ford Fusion SEL, 3.0L, AWD, AWD, Auto, Sunroof, Fog Lights, Park Assist, Heated Leather, All Power, MP3/6 Disc CD</p>
<p>122,195 Miles 4x4 \$9,900</p> <p>'07 Ford Mustang GT, 4.6L V8, 5 Spd Manual, Gas, 2 Dr Coupe, Black Heated Leather, 4 Passenger, Extra Clean Interior, New Tires, Loaded</p>	<p>50,005 Miles 4x4 \$9,900</p> <p>'08 Chevy HHR SS, 2.0L, 4 Cyl, FWD, Auto, Sunroof, Full Power, Black Cloth Seats, Extra Clean, New Tires, Remote Start, Sharp!</p>	<p>107,344 Miles 4x4 \$5,900</p> <p>'07 Mitsubishi Eclipse GSL, 2.4L, 4 Cyl, FWD, 2 Dr Hatchback, Auto, Sunroof, Black Cloth, 4 Pass, Keyless Entry, Nice Tires</p>	<p>65,924 Miles 4x4 \$8,450</p> <p>'08 Ford Taurus Ltd, 3.5L V6, AWD, 4 Dr Sedan, Auto, Gas, Sunroof, Heated Mirrors, Tan Heated Leather, 5 Pass</p>	<p>46,276 Miles 4x4 \$9,995</p> <p>'10 Mazda 3S, 2.5L, 4 Cyl, FWD, Auto, 4 Dr Sedan, Black Cloth Seats, Stability Control, Keyless Entry, Rust Free, Extra Clean Interior</p>	<p>51,770 Miles 4x4 \$9,995</p> <p>'08 Ford Fusion SEL, 3.0L, AWD, AWD, Auto, Sunroof, Fog Lights, Park Assist, Heated Leather, All Power, MP3/6 Disc CD</p>
<p>195,222 Miles 4x4 \$5,450</p> <p>'00 Toyota Rav 4, 2.0L, 4WD, 5 Spd Manual, Gas, Power Moonroof, New Tires, New Brakes, Gray Cloth Seats, Rust Free, Local Trade</p>	<p>135,825 Miles 4x4 \$3,900</p> <p>'01 Mitsubishi Montero XLS, 3.5L V6, 4WD, Sunroof, Gray Cloth, 3rd Row, 7 Passenger, Extra Clean Interior, Local Trade, AC, Sharp!</p>	<p>144,822 Miles 4x4 \$2,495</p> <p>'01 Isuzu Rodeo LSE, 3.2L V6, 4x4, Auto, Gas, Good Tires, Sunroof, Heated Leather, 5 Pass, Kenwood Audio System, All Power</p>	<p>Just in 4x4 \$1,995</p> <p>'97 Honda Passport EX, 3.2 V6, 4x4, New Tires, New Battery, Moonroof, Heated Mirrors, Aftermarket Stereo, Front Buckets</p>	<p>182,906 Miles 4x4 \$1,995</p> <p>'99 Chevy Trailblazer, 4.3L V6, 4x4, Gas, Automatic, Rear Hatch, Heated Mirrors, Heated Leather, Local Trade, 5 Passenger, Runs Great</p>	<p>153,801 Miles AWD \$2,495 REDUCED \$1,995</p> <p>'99 Chevy Astro Van, 4.3L AWD, Auto, Gas, 3 Dr, Gray Cloth Seats, 3rd Row Seating, 8 Passenger, Rear AC & Heat Control</p>
<p>169,023 Miles AWD, Heated Leather \$3,250</p> <p>'01 Ford Taurus SES, 3.0L, 6 Cyl, FWD, 4 Dr Sedan, Auto, Gas, Gray Cloth, 5 Pass, Full Power, Keyless Entry, Runs & Drives Great</p>	<p>161,533 Miles AWD, 5 Spd Man \$2,295</p> <p>'04 Ford Focus SE, 2.0L 4 Cyl, FWD, Station Wagon, Auto, Gas, Cloth Interior, 5 Passenger, Power Mirrors & Windows</p>	<p>Local Trade AWD, 5 Spd Man \$2,495</p> <p>'99 Subaru Legacy Outback, AWD, 5 Spd Manual, Station Wagon, Gas, Charcoal Cloth, 5 Passenger, Heated Seats, AC/Heat</p>	<p>111,120 Miles AWD, 5 Spd Man \$1,995</p> <p>'97 Ford Escort Wagon, 2.0L, 4 Cyl, FWD, 5 Spd, Manual, Station Wagon, Cloth Int., 5 Pass., Excellent Condition</p>	<p>Local Trade AWD, 5 Spd Man \$1,095</p> <p>'06 Chevy Cobalt, Local Trade, Runs & Drives Excellent, Some Body Damage, 5 Spd, 38 MPG</p>	<p>Local Trade AWD, 5 Spd Man \$895</p> <p>'98 Ford Taurus, 3.0L V6, FWD, Auto, Gas, 4 Dr Sedan, All Power, Power Leather Seats, 5 Pass, Steering Wheel Control, AC/Heat</p>
<p>64,566 Miles AWD, Heated Leather \$7,900</p> <p>'06 Buick Rendezvous CXL, 3.5L, 6 Cyl, AWD, Auto, Pwr Heated Mirrors, Tan Heated Leather, 5 Pass, Backup Sensors, OnStar</p>	<p>120,361 Miles AWD, Heated Leather \$5,900</p> <p>'07 Chevy Malibu LT, 3.5L V6, FWD, Auto, Good Rubber, Charcoal Cloth, CD Player, AC/Heat, Extra Clean, Keyless Entry</p>	<p>61,306 Miles AWD, Heated Leather \$6,900</p> <p>'07 Kia Sorento LX, 3.8L, 6 Cyl, 4x4, Sport Utility, New Tires, Tan Cloth Seats, 5 Pass, CD/MP3, Local Trade, Luggage Rack</p>	<p>111,120 Miles AWD, Heated Leather \$2,850</p> <p>'05 Chevy Cavalier, 2.2L, 4 Cyl, Auto, Gas, FWD, 4 Dr Sedan, Cloth Seats, Good Tires, Excellent Shape, Local Trade</p>	<p>167,926 Miles AWD, Heated Leather \$6,450</p> <p>'96 Dodge Ram 1500 Laramie SLT, 5.2L V8, Magnum, 4x4, 2 Dr Club Wagon, Auto, Gas, 6 Pass, Gray Cloth, New Tires, Aftermarket Radio</p>	<p>Lots of Chrome AWD, Heated Leather \$5,900</p> <p>'03 Harley Davidson XL 1200CC 100th Anniversary, 1200CC Evolution Engine, Forward Foot Control, Laced Front Wheel, Saddle Bags</p>

www.rsautosalesinc.com • 2 year warranty • www.rsautosalesinc.com • 2 year warranty • www.rsautosalesinc.com

Counterside

RV & Trailer Sales

20 Miles East of Des Moines on I-80 to Exit 159 • Colfax, IA
877-674-3573

Mon-Thur 9 am - 5:30 pm • Fri 9 am - 5 pm • Sat 8:30 am - 2 pm

www.csrvsales.com

SEPTEMBER IS A GREAT MONTH FOR CAMPING. DON'T MISS THESE DEALS!!



Toy Rooms & Motorized Units - Choose From Both New & Pre-Owned

 <p>\$86,399 #4561</p> <p>Pursuit 31SD Ford V-10, 2 Slide, Queen Bed, Front Bed Lowers From Ceiling</p>	 <p>\$60,650 #0986</p> <p>Spartan 4012 3 Slide Toyhauler, 12' Garage, Island Kitchen, Theatre Seating</p>	 <p>\$50,995 #5264</p> <p>Carbon 347 3 Slides, Queen Bed, Elec Beds in Garage, Loft, Generator</p>	 <p>\$81,995 #3771</p> <p>FR3 28RDS Must See Floorplan, Rear King Bed, 2 Slides</p>	 <p>\$69,399 #8335</p> <p>REV 24RB Electric Queen Bed Lowers From Ceiling, Large Rear Bath, 14MPG</p>	 <p>\$48,650 #3530</p> <p>'13 Voltage 3200 3 Slides, Gen, Ramp, Deck</p>
---	--	--	--	--	---

We Have Over 50 New & Pre-Owned Travel Trailers

 <p>\$8,995 #5624</p> <p>'06 Puma 25RS R-Lounge, Clean, Sleeps 6</p>	 <p>\$17,900 #9191</p> <p>'14 Salem 30QBSS Outside Kitchen, Bunk Slide, Lg Slide, Very Much Like New! Great Family Unit!</p>	 <p>\$15,900 #0663</p> <p>'10 Bullet 278RLS R-Lounge, 2 Chairs, Lg Slide, 1/2 Ton SUV Towable, 1 Owner, We Sold New, Clean</p>	 <p>\$23,150 #1021</p> <p>Heritage Glen 23RB Huge Rear Bath, Lg Slide, Queen Bed, 1/2 Ton Towable</p>	 <p>\$11,900 #4703</p> <p>'13 Catalina 271BHS Bunks, Lounge Room, Queen Bed, 1/2 Ton SUV Towable, 1 Owner, Super Clean, Sleeps 8</p>	 <p>\$11,995 #5076</p> <p>AR-ONE 19BHLE Front Queen Bed, Booth Dinette, Only 3395 Lbs</p>
---	--	---	---	--	---

Check Out Our 5th Wheels - We Have One to Fit Your Needs

 <p>\$45,399 #3155</p> <p>Cougar 339BHS 4 Slide Bunkhouse, 2 Bathrooms, Must See, Sleeps 10+</p>	 <p>\$43,500 #1870</p> <p>Heritage Glen 368RLBHK 2 Bunks in the Middle of This, 4 Slides, Rear Sofa Floorplan</p>	 <p>\$26,700 #5080</p> <p>AR-ONE MAXX 25RLS Great Floor Plan, 1/2 Ton Tow, R-Lounge, Slideout, 15K A/C, Leather Furniture, 2 Yr Warranty!</p>	 <p>\$47,900 #7446</p> <p>Cougar 326RDS Step Up Rear Living w/2 Sleeper Sofas & Theatre Seating, 4 Slides, AMAZING!</p>	 <p>\$45,500 #6461</p> <p>Cougar 327RES L-Shaped Couch, 2 Recliners, Wide Open Living Area, 3 Slides</p>	 <p>\$43,399 #1816</p> <p>Heritage Glen 356QB Great Family Floorplan, 2 Full Bathrooms, King Bed Slide, 4 Bunks w/2 Slides & Lg Slide, Loaded</p>
 <p>\$30,550 #0511</p> <p>Cougar XLite 25BHS Ultra Light, Rear Entertainment w/Lg Slide, Queen Bed, Couple's Camper</p>	 <p>\$42,900 #2592</p> <p>Cougar 303RLS 3 Slide Rear Living, Theatre Seating, Fully Enclosed Bath, Front Queen Bed</p>	 <p>\$46,995 #7006</p> <p>Cougar 341RKI Rear Kitchen w/Island, 3 Slides, Theatre Seating</p>	 <p>\$45,295 #6327</p> <p>Cougar 326SRX Toyhauler, Pack Away the Big Toys & Head to the Dunes w/Plenty of Living & Sleeping</p>	 <p>\$32,775 #9691</p> <p>Crusader 27RK 1/2 Ton Towable, R-Kitchen, Real Spacious & Tons of Storage, 2 Slides</p>	 <p>\$34,900 #2760</p> <p>Cougar XLite 28DBI 2 Slide Bunkhouse, Outdoor Kitchen, Bunk Closed, Center Island Kitchen</p>

Hook & Go Specials - Tested & Working A/C, Slides, Fridge, Furnace, Plumbing-Water Heater • Outright Sales

 <p>NOW \$16,665 #8179</p> <p>'04 New Vision 34' R-Lounge, 4 Season, 3 Slides Was \$23,500</p>	 <p>NOW \$13,900 #1200</p> <p>'07 Paradise Point 36SK R-Lounge, 4 Season, 3 Slides Was \$23,300</p>	 <p>NOW \$11,355 #7554</p> <p>'05 Cougar 245EFS R-Kitchen, Slide Dinette Was \$14,995</p>	 <p>NOW \$10,750 #6400</p> <p>'07 Prowler 2652BS Bunks, Lg Slide, 1/2 Ton Tow Was \$16,599</p>	 <p>NOW \$16,900 #7799</p> <p>'06 Montana 300RK R-Kitchen, 2 Slides Was \$24,900</p>	 <p>NOW \$11,900 #2353</p> <p>'10 Zinger 27RL Lg Slide, R-Lounge, Clean Was \$17,100</p>
--	--	---	---	---	---

Shop Us Online at www.csrvsales.com

DUTCH VALLEY Market

Turkey Breast
99¢/lb.

Bacon Ends
\$1.49/lb.

Homemade Bread
Every Day

Colby Jack Cheese
\$1.99/lb.

Fresh All Natural Eggs
89¢ per doz.

YOUNG LIVING ESSENTIAL OILS

Fresh Tomatoes & Onions

Soy Candles & Homemade Soap Bars

Fall Candies Have Arrived

FRESH BAKED GOODS FRIDAY & SATURDAY!

FRESH DONUTS ON SATURDAY!

Alaskan Pollock Fish
\$16.50 for 10 lbs.

Pedigree Dogfood
5.3 oz. pouch 75¢ ea.

Creamy Caramel Apple Dip
\$2.75-14oz. Tub

2495 645th Ave, Old Hwy 5 • 5 Miles South of Albia, IA
641-724-3539 • Mon-Sat 8AM to 5PM

NOW ACCEPTING



MACHINERY & EQUIPMENT AUCTION

Saturday Sept. 17, 2016 Sale Time: 10 AM
330th AV Woodburn, IA 50275

9 miles S of Osceola on Hwy 69 to Weldon Corner- E on J12 10.5 miles- N on 320 AV 1.5 miles to Benson St—E 1mile to 330th AV—N 1 mile to Auction.
OR— 7 miles S of Lucas or 4 miles N of Humeston on Hwy 65 -W on 420th St (changes to Church St) to 330th AV.



- | | |
|---|--|
| <p>1949 DC Case Tractor</p> <p>5500 Wen Generator on wheels (like new)
(WE MAY HAVE—07 Chrysler Town & Country w/70K Miles)</p> <p>Hay Equipment</p> <p>JD 48' Elevator w/15' down spout</p> <p>AC Hay Rake w/homemade dolly</p> <p>NH 258 Hay Rake w/hyd lift & dolly</p> <p>235 OMC Swing Tongue Mower Conditioner</p> <p>Case 200 Small Square Baler</p> <p>NI 5409 Disc Mower</p> <p>160 Case IH 9' Pull Type Sickle Mower</p> <p>605 F Vermeer Baler w/5 bar pickup</p> <p>Tillage</p> <p>Case 14' 3 pt Mounted Field Cultivator</p> <p>JD 2 Section Harrow w/evenner</p> <p>JD 110 14' Offset Disk</p> <p>Case 4-38 Rear Mount Cultivator w/Spring Shanks</p> <p>4 Section Harrow on Cart</p> <p>5100 White 4-38 Corn Planter (always shedded)</p> <p>IH End Gate Seeder</p> | <p>8 Row Sprayer boom w/Drops</p> <p>18.4x38 Clamp on Duals</p> <p>1-18.4x38 Wheel for 1370 Case Tractor (8 bolt)</p> <p>2-18.4x42 Tries</p> <p>3 Sets 18.4x38 Firestone Deep Tread Tries</p> <p>1-16.9x34 Spin out Rim</p> <p>50 m/l Steel Posts (new)</p> <p>4 Fence Braces</p> <p>Head Gate</p> <p>Misc. Gates</p> <p>Homemade Wood Stove</p> <p>Dane Pump Jack</p> <p>Misc. Scrap Iron</p> <p>1-4430 JD Fender</p> <p>Misc MM Tractor Parts</p> <p>Front JD Tires & Rims</p> <p>2 Hand Well Pumps</p> <p>2 Small Iron Wheels</p> <p>Small Pull Behind Fertilizer Spreader</p> <p>Wheelbarrow—Wood Ladders—Misc Shovels & Tools</p> <p>Wood Roll Around Work Bench w/Clamp & Elec Plug</p> |
|---|--|

Sale will start promptly at 10:00.
Be on time - there are not a lot of small items.

Seller: Ronald & Marlene Whitham
This Auction Arranged & Conducted by
Jackson Auctioneering
Carl J. Jackson Auctioneer
Johnston, IA 50131
Find me at <http://www.AuctionZip.com/Auctioneer/CJackson>
Cell: 515-238-0559 Email: carljacksonit@gmail.com

We Sell Vehicles For Less! A Lot Less! Always

SALE PRICES SCAN OUR NEW QR CODE

EVERYTHING NEW ON SALE

SALE

AT GOLOVEGREEN.COM

DETAILED PHOTOS SCAN OUR NEW QR CODE

<p>2013 RAM 1500</p> <p>LARAMIE, Crew Cab, 4x4, Leather, Fully Loaded, Extra Nice One Owner Trade! Like New! #1666567A Was \$34,990 NOW \$33,983</p>	<p>2014 RAM 1500</p> <p>Crew Cab, SLT, Big Horn, 5.7 Hemi, Automatic, Air Conditioning, Only 21,000 One Owner Miles! Extra Nice! \$AVE BIG!</p>	<p>2015 DODGE</p> <p>GRAND CARAVAN SE, V6, Automatic, Air Conditioning, Extra Nice, ONLY 24,000 One Owner Miles! Like New! \$AVE BIG. Was \$24,990, NOW \$23,983 #165507A</p>	<p style="text-align: center; background-color: red; color: white;">PRICE REDUCED</p> <p>2012 DODGE</p> <p>JOURNEY SXT FWD, 4 Cyl, Automatic, Air Conditioning, Loaded w/Options, Extra Nice! Only 51,000 One Owner Miles!</p>	<p>2008 BUICK ENCLAVE</p> <p>V6, Automatic, Air Conditioning, Leather Seating & More, \$AVE BIG 2 To Choose From</p>
<p>2014 FORD F150</p> <p>SUPER CREW 4x4, V8, Automatic, Air Conditioning, Extra Nice One Owner Trade, \$33,990</p>	<p>2005 CHEVY MALIBU LS</p> <p>4 Cyl, Automatic, Air Conditioning, Nice Local Trade! Well Kept! Was \$7,990 NOW \$5,990 #156521A</p>	<p>2012 GMC ACADIA SLT</p> <p>V6, Automatic, 4x4, Air Conditioning, Loaded w/Options, Extra Nice! Was \$23,990 NOW \$21,850</p>	<p>2006 DODGE DAKOTA</p> <p>Quad Cab, SLT, 4x4, V8, Automatic, Nice Local Trade! Well Taken Care Of</p>	<p>2015 JEEP RENEGADE</p> <p style="text-align: center; font-size: 2em; background-color: black; color: yellow;">SOLD</p> <p>FWD, 4 Cyl, Automatic, Air Conditioning, All the Options & More! \$AVE BIG! #165513A \$21,983</p>
<p>2009 FORD ESCAPE</p> <p>LIMITED 4x4, V6, Automatic, Air Conditioning, New Tires, Ready to Go, Lady Driven</p>	<p>2012 TOYOTA TACOMA</p> <p>4x4, 4 Cyl, Automatic, Air Conditioning, Very Nice One Owner Trade! Well Kept!</p>	<p>2013 FORD EXPEDITION XLT</p> <p>4x4, XL, V6, Automatic, Air Conditioning, Leather Seating & More, Extra Nice Local Trade! #153100B Was \$32,990 NOW \$31,874</p>	<p>2008 HYUNDAI SANTA FE</p> <p>AWD, Limited, V6, Automatic, Air Conditioning Was \$11,990 NOW \$10,883 #175501A</p>	<p>2012 JEEP</p> <p style="text-align: center; font-size: 2em; background-color: black; color: yellow;">SOLD</p> <p>GRAND CHEROKEE LAREDO 4x4, V6, Automatic, Air Conditioning, Leather Seating & More, Extra Nice Local Trade! #167522A \$23,988</p>
<p>2013 DODGE DART</p> <p>4 Cyl, Automatic, Air Conditioning, Extra Nice Condition</p>	<p>2015 FORD C-MAX</p> <p>& 2014 Ford C-MAX Hyb Technology Both One Owner Trades, Great Fuel Economy, \$AVE</p>	<div style="border: 2px dashed red; padding: 5px;"> <p style="color: red; font-weight: bold; font-size: 1.2em;">FRONT BRAKE JOB</p> <p>W/COUPON INCLUDES FRONT BRAKE PADS ONLY</p> <p style="color: red; font-size: 1.5em; font-weight: bold;">\$119⁹⁵</p> <p style="text-align: center;">09/09/16</p> </div>		
<p>2014 CHEVY TRAVERSE</p> <p>AWD, LT, Leather Seating, Moonroof, V6, Automatic, Air Conditioning & More, Extra Nice, Was \$25,990 NOW \$24,983</p>	<p>2012 MUSTANG</p> <p>CONVERTIBLE, V6, Automatic, Air Conditioning, Nice One Owner Trade, Don't Miss This One! Was \$21,990 NOW \$19,990</p>	<p>2014 FORD F150</p> <p>Super Crew, XLT, 4x4, Air Conditioning, 3.5 EcoBoost, Automatic, Leather Seating, Fully Loaded, Nice One Owner! \$33,990</p>	<p>2004 TOYOTA HIGHLANDER</p> <p>AWD, V6, Automatic, Air Conditioning, Extra Nice Local Trade, Extra Clean</p>	<p style="text-align: center; background-color: red; color: white;">PRICE REDUCED</p> <p>2014 FORD C-MAX</p> <p>HYBRID Leather Seating & More, Extra Nice One-Owner Trade! Was \$23,990 NOW \$20,983</p>
<p>2010 BUICK LACROSSE CXS</p> <p>V6, Automatic, Air Conditioning, Moonroof, Heated Leather Seating, Beautiful Car! #153074B Was \$19,990 NOW \$18,990</p>	<p>2014 FORD F150</p> <p>Super Crew, Lariat, 4x4, 3.5 EcoBoost, Automatic, Air Conditioning, Leather Seating & More! Nice One Owner \$34,990</p>	<p>2011 FORD TAURUS SEL</p> <p>FWD, V6, Automatic, Air Conditioning, Leather Seating & More, Fully Loaded, Extra Nice! #163160A Was \$13,990 NOW \$12,983</p>	<p>2011 CHEVY IMPALA LT</p> <p>V6, Automatic, Leather Seating, Moonroof, Air Conditioning, Spoiler, Only 35,000 One Owner Miles, #167531A \$15,983</p>	<p>2015 FORD TAURUS LIMITED</p> <p>V6, Automatic, Air Conditioning, Leather Seating! Fully Loaded! Only 21,000 Miles! \$AVE THOUSANDS! Was \$28,990 NOW \$22,983</p>
<p>2013 KIA OPTIMA GD1</p> <p>4 Cyl, Automatic, Air Conditioning, Only 63,000 Miles, \$AVE BIG! #156540B Was \$15,990 NOW \$14,983</p>	<p>2012 FORD F150</p> <p>Super Crew, Lariat, 4x4, 3.5 EcoBoost, Automatic, Air Conditioning, Leather Seating & More! Nice One Owner \$34,990</p>	<p>2013 FORD F150</p> <p>Super Crew, 4x4, 5.0 V8, Automatic, Air Conditioning, Nice One Owner Trade! \$28,990</p>	<p>2012 TOYOTA</p> <p>HIGHLANDER V6, Automatic, Air Conditioning, \$23,990</p>	

LOVEGREEN

GOLOVEGREEN.COM

Find Us On Facebook At Lovegreen Ford Chrysler

We Buy Used Cars! Call Jim Perry 660.665.2828

1801 N. Elson, Kirksville, MO - 1-800-500-4966 • 660-665-2828

SEAN FRETHERM - 660-216-1310 • DUSTIN BEELER - 660-342-7019 • FIND US ON FACEBOOK AT LOVEGREEN FORD CHRYSLER

AL'S AUTO & EQUIPMENT

Blakesburg Iowa
641-777-4004 • 641-938-2222



\$13,900

2012 Ram 2500 ST, 5.7 Hemi, Auto, Reg. Cab, 4x4, 95K, Runs & Drives Good, Prior Salvage Title, Air, Tilt, Cruise

2011 Chevy Silverado Duramax 3500
1 Ton, Reg. Cab, 4x4, Aluminum Flat Bed, 56K, Full Power, Prior Salvage Title, **\$21,500**

2006 Chevy Silverado 2500HD
Reg. Cab, 4x4, Auto, 6.0, 137K, Prior Salvage Title, **\$7,500**

2004 Chevy Silverado 2500HD
Quad Cab, 4x4, 8.1 Allison Auto, Long Box, Leather, Loaded, 220K, Prior Salvage Title, **\$7,250**

2006 Chevy Silverado 2500HD
Reg. Cab, Duramax Allison Auto, 4x4, Air, Tilt, Cruise, Steel Flat Bed, 137K, Prior Salvage Title, **\$11,250**

2004 Chevrolet Impala, 3.4 Auto, Fully Equipped, 155K, Good Title, Local Trade, **\$2,750**

2001 Dodge Ram 2500
Quad Cab, 5.9 Gas Auto, 4x4, Fully Equipped, 163K, B&W Hitch, One Owner, Good Title, Some Rust, **\$2,950**

2000 Dodge Ram 1500, Quad Cab, 5.9 Auto, 4x4, Fully Equipped, 133K, One Owner, Some Rust, **\$2,300**

1994 Chevrolet 3500, 1 Ton, Reg. Cab, 5.7 Manual, 5 Spd, 4x4, Runs Out Good, Some Rust, **\$1,500**

2002 Ford F150, Crew Cab, 4.6 Auto, Loaded, 4x4, 203K, Prior Salvage Title **\$4,250**

Go To Our Website
www.alsautoandequip.com
For More Information



2006 Polaris Ranger 6x6
Custom Aluminum Top & Toolbox, Radiator Relocated, High Lifter Outlaw Tires, Winch, 639 Hrs

NO DOC FEES! **\$5,495**

C&C Cycle
Chariton, IA • 888-475-2243
www.cc-cycle.com

LINCOLN HOMES SUMMER SALE!: Quality Built Modular & Manufactured Home On Display. Factory Direct Prices With Free Set Up & Installation Within 100 Miles.

Lincoln Homes
Hwy 30
Ogden, IA 50212
lincolnhomesia.com
515-275-2717 9-2

LAND FOR SALE: 40 Acres With Great Building Site 2 Miles NW Of Troy, IA. Timber, Pasture, Pond, CRP, Electric And Water, 4200 Bu. Grain Bin, Good Fences. Call Anytime But Sunday.
641-680-0892
ETFN

FOR SALE: 10 - 40 Acres Industrial Property, Colfax, IA, Off Of I-80 Exit 155.
641-275-1383 TFN

CASH FOR YOUR MOBILE HOME: We Need Pre-Owned Single & Doublewide Manufactured Homes.

Lincoln Homes
971-222nd Dr. Hwy 30
Ogden, IA 50212
9-5 Mon-Sat, 12-4 Sun.
email: lincolnhomes@hotmail.com
515-275-2717 9-2

Check Out the Auctions Every Thursday Morning!

www.hawkeyetrader.com/auctions

AgIron[®] Mt. Pleasant

THURSDAY, SEPTEMBER 15, 2016 | 9AM

Located at the Steffes Auction Pavilion, 605 East Winfield Ave. (North Edge of Mt. Pleasant, Iowa Crossroads of Highway 218 & 34)

AUCTIONEER'S NOTE: Auctioneers will run multiple rings with live online bidding available on major equipment. Registration, terms, and details at SteffesGroup.com. Equipment removal by Friday, September 23rd. Contact auctioneers for owner information, new consignments, or changes at 319.385.2000



4WD TRACTOR
2011 JD 9330, 1,665 hrs., deluxe cab, powershift, 4 hyd. & 1 power beyond, 3 pt., large 1000 PTO

MFWD TRACTORS
2013 JD 6125R, 153 hrs., premium cab, 24 spd. auto quad, 3 hyd., 3 pt., 540/1000 PTO

2013 JD 6140M, 330 hrs., standard cab, 3 hyd., 3 pt., 540/1000 PTO
1997 JD 8200, 6,715 hrs., 3 hyd., 3 pt. w/ quick hitch, front weights, inner rear wheel weights

1979 JD 4040, shows 6,644 hrs., cab, quad range, 2 hyd., 3 pt., 540/1000 PTO, 6 front weights
JD 4650, 7800+hrs., powershift, 3 hyd., 3pt. w/ quick hitch, large 1000 PTO

2012 TYM T353 HST, 333 hrs., hydro, 1 hyd., 3 pt., 540 PTO, sells w/ LT353H loader & bucket

1980 Duetz D6207, 5479 hrs., open station, diesel, 2 hyd., 3 pt., 540 PTO, sells w/ loader

2WD TRACTORS
1985 JD 4450, 9500 hrs., powershift, 3 hyd., 3 pt., 540/1000 PTO

JD 4440, 9,583 hrs., quad range, 2 hyd., 3 pt. w/ quick hitch, 540/1000 PTO, front weights

1966 JD 4020, 2WD, open station, diesel, quad range, 2 hyd., 3 pt., 540/1000 PTO

1967 JD 1020, 2,598 hrs., open station, gas, 1 hyd., 3 pt., 540 PTO, power steering, JD 37 loader

1977 AC 7080, 4,000+hrs., cab, diesel, 2 hyd., 3pt., 1000 PTO
IHC 1066, cab, 2 hyd., 3 pt., 540/1000 PTO, front weights

Oliver 1850, cab, diesel, high/low trans., 2 hyd., 3 pt., 540 PTO
1963 Oliver 550, open station, gas, 3 pt., 540 PTO

1958 MF 85, 2 hyd., 540 PTO, WF, power steering
Farmall 560, WF, open station, diesel, 3 pt., 540 PTO, loader

Case 430, open station w/ canopy, gas, 1 hyd., 3pt. eagle hitch, 540 PTO, power steering

ANTIQUE TRACTORS & HIT N MISS ENGINE
JD 630 gas, (Engine is stuck)
Farmall "A" Culti-vision
1948 BF Avery Model A
Oliver Super 88, gas, hyd., 540 PTO, NF, power steering

1947 Case DC, parts tractor
Case L Standard, S/N 1328974
Case DI (Engine Dismantled)
IH 1 1/2 hp hit n miss engine on dolly

LOADERS & BLADES COMBINES
2006 JD 9760, 1,494 sep./2,235 eng. hrs., 2wd, STS, monitor, HD variable speed feeder house

2003 JD 9750, 1,610 sep./2,437 eng. hrs., 2wd, STS, HD variable speed feeder house
1992 JD 9500, 2,946 sep./4,415 eng. hrs., 2wd

PLATFORMS
1997 JD 920, flex head, hyd.
JD 215 poly skid, stainless floor
1987 JD 653A row crop, 6x30"

CORN HEADS
2009 JD 608c, 8x30"
JD 643, 6x30"
JD 634, 6x30"

IHC 1083, 1084, 963, 438
(2) Kelderman corn reel
HEAD TRAILERS
(6) Head Trailer, New

1997 Harvest Hand head cart, 20' **WHEEL LOADER & DOZER & DITCHWITCH**
1990 JD 544E, tach shows 4,739 wheel loader, heat

Caterpillar D7G, 1108.8 hrs., dozer, ROPS, 3 spd., 11 ft, 24" pads, straight blade, (tran. rebuilt)

Ditch Witch trencher/backhoe, 4x4, 8.5' trencher, 6' blade w/ tilt angle, backhoe attach. w/ 17" bucket, 10' boom, Cat controls, hyd. outriggers, Wisconsin 4 cyl.

Davis Fleetline 30+4 trencher/backhoe, 9' trencher spade, 4WD, w/ SD100 backhoe & backfill blade

SKIDSTEERS & ATTACH.
2012 Case TR270, 528 hrs., track, diesel, hyd. attach coupler, aux. hyd., ISO & H control switchover, 12 1/2" tracks, (bad motor)

JD 90 skid steer, ROPS, gas engine
2015 Top Knotch Machine bale processor, hyd. drive, dual flailing knives, fits skid steer

PLANTERS
JD 1780, split row planter, 6/11, air down pressure, 3 bu. boxes, no till coulters, row cleaners

JD 7000, 8x30", Kelderman fold, hopper box extension, no till coulters, rebuilt monitor

DRILLS
2009 JD 1590, no-till drill, 20', 2 pt. Tye 2010, no till drill, 10', draw bar, ground driven, 7" spacing

FERTILIZER SPREADER & NH3 TOOL BAR
Mobility 600 fertilizer spreader wagon, 50' spread pattern, 6 ton dry fertilizer

Blue Jet anhydrous bar, 30' **TILLAGE & DISC**
2013 JD 2623VT, 30' 8", walking tandems on wings

2010 Landoll 6230, disc, 26', wing fold, walking tandems

RIPPERS
2012 JD 512 ripper, 17', 7 shank, folding disc wings

CASE-IH, 7 shank disc ripper, auto resets, leveling discs
Blu-Jet Subtiller II, 7 shank, rolling coulters

Krause 4830 inline ripper, 5 shank
DMI Eco-till 527B disc ripper
JD 910 5 shank V ripper, 30" spacing

5 knife ripper, 3 pt., Blue jet tips
CULTIVATORS, PLOWS & HARROWS
JD 550 Mulch Master, 19', 22" sweeps, rolling spike harrow

JD 1060 field cultivator, 48 1/2", 6" sweeps, walking tandem across, 3 bar spring harrow, single point

Kewanee 380 field cultivator
DMI Tigermate field cultivator, 24 1/2', wing fold, tandems

Buffalo 4600 no-till cultivator, 4RW
Buffalo row crop cultivator, 4x36"
Homemade Cultivator 6', 3 pt.

(2) JD semi-mount plow
Case 5 bottom plow, semi mount
Harrowgator, 18' Fuerst harrow, 26'

FINISH MOWER & BATWING
Land Pride AFM4522, 22' finish
JD 50 sickle mower, 9'

JD 350 sickle mower, 9'
Woods 5 Dixie Cutter, rotary, 5' Brush cutter 6', 3 pt.

JD 115 flail shredder 15' **HAY EQUIPMENT**
NH 495 haybine, 540 PTO

NH 68 square baler
SILAGE EQUIPMENT
Gehl pull type chopper w/ 2R corn head & hay head

IH 830 pull type chopper w/ 2R30 head and hay head
JD 6000 silage blower, 1000 PTO, 143mph tips

(2) IH 56 silage blowers
FEEDER WAGONS
Knight cattle feeder wagon, 12'

Heider auger box, 6'x8' **SEMI TRUCKS**
2007 Freightliner Columbia, 550,500 miles, 56" cab, Mercedes engine, 450HP, 13 spd.

1994 Western Star, unknown miles, semi, day cab, CAT 3406B engine, 425hp, 13 spd.

1994 Mack CH613, shows 61,037 miles, day cab, tandem axle, Mack engine, 350HP, Super 10 spd.

DUMP TRUCK & GRAIN TRUCKS
1998 Kenworth T800 dump truck, 669,300 miles, Cat 3406, 9 spd., 1976 Chevrolet C65 grain truck, 81,000 miles, 427 gas engine, 5-4 transmission

1976 IH 1600 fuel truck single axle 5/2 spd., 1500 gal., 1 1/2" Honda type fuel pump

GRAIN CART & WAGONS
2008 Parker 938, grain cart, 1,100 bu.
Brent 610 grain cart, 600 bu.

2015 J&M 760, gravity flow wagon, 24 ton gear, lights, brakes, NEW
Unverferth 630 gravity wagon, left side dump, brakes

Brent Grain Train wagon, 650 bu., center dump
Brent 600 gravity flow, brakes
Parker 4000 gravity flow

(2) M&W gravity flow, 350 bu.
(2) J&M gravity flow, 350 bu.
(2) Killbros 375 gravity flow, 380 bu.
J&M gravity flow, 350 bu.

Buffalo row crop cultivator, 125 bu.
(4 Heider 14' barge box wagons
GRAIN VACS & AUGERS
(2) 2010 REM 2700 grain vacs, 1000 PTO, full rack of pipe

2012 Brandt 1070 swing hopper, hyd. mover, hyd. lift

END DUMP TRAILER & TANKER TRAILER
1997 East tandem axle, 35' steel frame end dump, 33' alum box

1977 Kari Kool CTK stainless steel tanker semi-trailer, 6,700 gallon

UTILITY VAN TRAILERS
(3) Utility Van Trailer, 53"x102"
GOOSENECK GRAIN & HORSE TRAILER
Jay Kee gooseneck tandem axle, 1972 King, 2 horse, straight load

TRAILERS
2012 Aluma 638 BT single axle, 63"x8", aluminum trailer, like new
Walk in contractor's tool box trailer
Job Site Trailer 8'x25' w/ electric
Contractor's tool box trailer

PICKUPS & VAN
1998 Ford Ranger, 91,000 miles
1993 Ford F250, 4WD
1997 Ford E-250 Utility Van

RIDING MOWER ATTACHMENTS
BOAT & ATV'S
LIVESTOCK EQUIPMENT
GATES & FENCING
TIRES & WEIGHTS
CARGO BOXES
GENERATOR
SHOP EQUIPMENT



Online Bidding Available!

Steffes Group, Inc. 605 E Winfield Ave., Mt. Pleasant, IA | 319.385.2000 | SteffesGroup.com

Details at SteffesGroup.com



14TH ANNUAL FALL CONSIGNMENT MACHINERY AUCTION

FRIDAY, SEPT 16, 2016 @ 10:00 AM

Held At Keoco Auction Co. Yards • Sigourney, IA

CONSIGNMENTS WANTED

Now accepting consignments, one piece or a full line of equipment.

ADVERTISING DEADLINE IS SEPT 7TH BY 12:00 NOON.

To consign or for more information please call:



Abell Auction & Real Estate, LLC
Justin & Becky Abell, Sigourney, IA
641-660-8048 or 641-622-3535
www.abellauction.com

ccwmobile.com

MOBILE HOME DEALS \$\$\$

Carol Can't Be Beat

Call 573-303-5529
marktwinmobilehomes.com

ESTATE FARM AUCTION

Due to the recent death of Keith, the Buch Family will sell the following tractors, machinery & equipment on

SATURDAY, SEPTEMBER 10, 2016 9:30 AM

SALE TO BE CONDUCTED AT THE PROPERTY LOCATED

1684 PACKWOOD ROAD, FAIRFIELD, IOWA

4-1/2 miles South of Packwood, IA OR 5 miles West of Fairfield, IA on U.S. Highway 34 to the Packwood Road, then 4-1/2 miles North to sale site

Auction Signs Will Be Posted

19 TRACTORS: 2012 Case IH 95 tractor, FWA, cab, 3-pt, dual outlets, 694 hours; 1995 John Deere 8300, FWA, cab, 3-pt, 4 outlets, factory hub-mount duals, front weights, approx. 8,000 hours; John Deere 4450, power-shift, FWA, dual outlets, cab, air, approx. 8800 hours; John Deere 2755, diesel, cab, FWA, 3-pt, dual outlets, quad range, sells w/Koyker T-3 quick-attach loader; IH 986, cab, air, new clutch & MTA, 3-pt, WF, sells w/quick-attach fully hydraulic loader; John Deere 3020, gas, NF, synchro-range, dual outlets; IH 560, diesel, recent restoration, WF, fast hitch; Farmall M, recent restoration, NF, over & under, standard drawbar, Farmall Super MD, older restoration, NF, standard drawbar, 1954 Farmall Super MTA, NF, recent overhaul of torque & engine; Farmall Super MTA, WF, recent restoration, new torque, clutch & engine overhaul, 12V; Farmall Super M, completely restored, NF, over & under, w/new 15.5x38 rear tires, standard drawbar; IH Super MTA, WF, w/heavy-duty Koyker loader w/hydraulic bucket; AC WD, WF, snap coupler w/3-pt. adaptor, recent restoration; IH 560, diesel, NF, 1-owner tractor, to be restored, always shedded; Farmall M, NF, to be restored; 1954 IH Farmall Super H, non-running; IH Farmall B, NF, rear weights, partial restoration; Farmall F20, to be restored.

TRACTOR PARTS: Large Asst. of IH Farmall tractor parts incl. rims, hoods, transmissions, rear ends, front pedestals, generators, water pumps, cast wheels for M, Farmall B rear end, set of steel-wheeled spade lugs for an F20, gas tanks, engine blocks, seats, IH tractor emblems, motor for F20, new set of sleeves & pistons for F20 in the original wooden box, (2) Sets of 18.x38 hub-mount duals.

FARM EQUIPMENT: John Deere 726 22" soil finisher, hydraulic level & 5-bar harrow; Case IH 4800 32" hydraulic-fold field cultivator, new shovels, tine harrow; IH 490 25" hydraulic-fold disc, 9" spacings; IH 490 21" disc w/9" spacings; IH 16" off-set disc; Kent 9-shank disc chisel w/leveler bar; (2) IH 315 culti-mulchers, 13' & 15'; John Deere 7000 3-pt. 12-row 10" bean planter; John Deere 7000 12-row 30" planter w/monitor; John Deere 7000 6-row 30" planter, monitor, no-till coulters, Keeton firmers; IH 710 6-bottom steerable plow; (2) Parker Model 4000 gravity wagons, heavy-duty, double-door, extendable tongue; Behlen 350-bu. gravity box on heavy-duty truck gear; J & M 300-bu. gravity box on heavy-duty gear w/truck tires; Unverferth McCurdy 300-bu. wagon on heavy-duty truck gear; John Deere 112 open-top silage wagon; Heider bargebox wagon on JD gear; (4) Hay racks & gears; Kuhn GMD700 3-pt. disc mower, low acres; John Deere 535 baler w/net wrap, merging wheels, always shedded, monitor; Kelderman 8-wheel hydraulic-fold rake; (2) Bale stabbers; Covered feed wagon; IH 550 PTO manure spreader; Woods 15' hydraulic-disc batwing mower, 1000 rpms; IH 530 spreader for parts; Koyker loader off of Super MTA; King Kutter 6' 3-pt. brush cutter; 7' 3-pt. brush cutter; IH 1250 grinder/mixer w/scales; IH 3-pt. 4-row rotary hoe; Danuser F-8 3-pt. post-hole digger; Westfield 10"x61" PTO auger w/swing hopper; Westfield 10"x50" auger w/swing hopper; Older 8"x50" auger; Fertil 28' 10" PTO truck auger; Kewanee 500 46' PTO auger; 10' hydraulic blade off of 4450; Meyer 24' hay & silage feed wagon, on wheels.

TRAILERS: MacLander heavy-duty 18' tandem 7000-lb. axle bumper-hitch trailer w/ramps; Homemade single-axle trailer w/metal deck; Keifer 6'x20' gooseneck livestock trailer; WW 5'x16' tandem-axle bumper-hitch livestock trailer; Shop-built 18' tandem-built gooseneck flat-bed trailer; Shop built dump box trailer on truck-frame gear; 16' tandem-axle bumper-hitch car trailer.

TOOLS & MISCELLANEOUS: 220 twin-cyl. air compressor; Pedestal grinder; Battery charger; Power hacksaw; Steel A-frame engine hoist; Toolboxes; Car ramps; 3-pt. top links; Asst. of fencing, posts, anchors; Large steel rack & steel; (4) I-beams; 300-gal. water tank on wheels; 3-pt. seeder; Heavy-duty bulk bin; Extremely large asst. of lumber - 2x4's, 2x6's, 2x10's incl. walnut lumber; Roof fencerow weed mower; John Deere TRS32 snowblower; Metal gondola shelving; Hydraulic cylinders; Several sets of tractor chains; (2) 500-gal. fuel tanks; 300-gal. fuel barrel; 100-gal. pickup fuel tank; Cattle self-feeder; 1,000-gal. LP tank; 3-pt. PTO cement mixer; Erickson 12'x10' building on skids.

ANTIQUES & COLLECTIBLES: Antique mission-oak slant-front writing desk; Oak cabinet; Antique oak secretary. 3-pc. bedroom suite w/full-size bed, dresser w/mirror & 4-drawer chest; Old coin-operated Federal cigarette machine; Asst. of old tools; Old car jack; Horse-drawn potato plow; Asst. of iron wheels.

AUCTIONEER'S NOTE: Be sure & attend this outstanding auction. Keith's hobby was buying and restoration of Farmall tractors, along with owning an excellent line of farm equipment. There will be many unadvised items and we will be running 2 rings at least part of the day. Note our early start time. **Sale Order: Household, Tools & Tractor parts at 9:30, with Tractors & Machinery selling at 12:00 Noon.** Check website for pictures - www.almartinauction.net.

TERMS: CASH/ GOOD CHECK POSITIVE ID REQUIRED

MASTERCARD/VISA DEBIT/CREDIT CARDS

All property must be settled for before removal - All items sold as is where is
Not responsible in case of accidents.

Announcements made day of sale take precedence over any advertising.

KEITH BUCH ESTATE
JOANNE BUCH & FAMILY, OWNERS



Auctioneers:
Jim Kosman
Roger Clingan
Todd Carroll

AL MARTIN REAL ESTATE & AUCTION CO.

307 Church Street
Ottumwa, Iowa
641-682-5465

www.almartinauction.net

Find us on facebook at AlMartinRealEstateAuctionCo

ARE YOU LOOKING FOR

SOMEONE WHO CAN:

- Paint your house (Regular, sponge, textured, int or ext)
- Strip or Hang Wallpaper • Repair Lath & Plaster
- Clean New Construction or General Cleaning (Houses and Commercial, One Room or a whole House or Building)
- Downsizing or Cleaning Out Buildings or Garages
- De-Cluttering And/Or Organizing

Will Travel

No Job Too Big or Too Small!

15 Years Experience

Call: 660-341-6424



1995 Yamaha Virago 1100
Shaft Drive,
Windshield,
Bags,
Pegs,
27K Miles

NO DOC FEES!

\$2,295

C&C Cycle
Chariton, IA • 888-475-2243

www.cc-cycle.com

LAND AUCTION

202± Acres • Marion County, Iowa



Will be offered in two individual tracts

Wednesday, September 14th, at 9:30 AM
at the Melcher-Dallas Community Center

112 North Main Street, Melcher-Dallas, Iowa

For additional information, contact:

John and Kathy Van Zee, Agents

Mitchellville, Iowa

(641) 521-0151 or (641) 521-5305

JVanZee@FarmersNational.com

www.FarmersNational.com/JohnVanZee



Auctioneer: Eric Mueller

www.FarmersNational.com

Real Estate Sales • Auctions • Farm and Ranch Management
Appraisal • Insurance • Consultation • Oil and Gas Management
Forest Resource Management • National Hunting Leases
Lake Management • FNC Ag Stock

L-1600721

McAfee/Hayes Auction Service, LLC

375 S Johnson • Kahoka, MO

660-727-3796

www.mcafeeauctionservice.com



MACHINERY & FARM RELATED AUCTION

SATURDAY, SEPT 10TH - 10 AM

Sale conducted 3 miles West of Gorin, MO on Rte. U, then North on County Road 165 3/4 mile.



1994 Case IH 7220 Magnum, 4WD, like new tires, 5269 2nd owner hours; Int 1066, Int 1256, Int 3588 Tractors; 1950 Farmall H, One Owner; AC 66 combine and other collectible equip.; 2008 Case IH 4300 field cult. and other tillage equip; JD 750 drill and others; Int. TD-20 Dozer (D) series 200; Trucks; Farm Related

For More Info Contact Johnny 660-216-3280
or Collin Shultz 660-341-0097

JOHNNY & GEORGIA ERICKSON, SELLERS

CONSIGNED EQUIPMENT BY OREN & CELINA ERICKSON

McAfee/Hayes Auction Service, LLC

375 S Johnson • Kahoka, MO

660-727-3796

www.mcafeeauctionservice.com



Putnam County, MO LAND AUCTION

THURSDAY, SEPT 15TH - 6 PM

Sale conducted at the Unionville, MO. Lions Club, located North of Hwy 136 on Hwy 5, 4 blocks at the City Park/ Fairgrounds.

59.9 ACRES

Grasslands • Woodlands
Recreational Hunting

Lying in Sect. 25, Twp. 65, R20 Putnam Co. MO

DOUGLAS & LILLIAN KRUCHTEN, SELLERS

METAL ROOFING



Installing Metal Roofing On All types of Buildings

Houses & Barns
Commercial & Residential

Customer Satisfaction Is Our Goal!

WAGLER BUILDERS

CALL TODAY FOR A FREE ESTIMATE: 641-777-5000
EMAIL: waglerbuilders@hotmail.com
www.waglerbuilders.com



2007 XL1200R
Slip On Mufflers
Sissy Bar
Fork Bag
Only 4K Miles

NO DOC FEES! **\$5,995**

C&C Cycle
Chariton, IA • 888-475-2243
www.cc-cycle.com

CDL QUICK TRAINING: 1-10 Day Training Available, Train at Your Own Pace/Pay As You Train, Class A or B, All States Permit Required, Standard or Automatic, All Credit Cards Accepted. St. Joseph, MO. www.cdquick.com
816-383-2299 9-30



Enter To Win Tickets

hawkeyetrader.com/tickets

\$\$\$\$\$
Mobile Home Deals,
See Tuffy At Amega
573-657-2176
amegamobilehomes.com

LOLLI BROS.

Livestock Market Inc

SPECIAL CALF & YEARLING SALE Sept. 6

SPECIAL ALL CATTLE SALE Sept. 13

Selling Bred Cows, Cow/Calf Pairs, Bulls, Feeder Calves & Yearlings
www.lollibros.com

Lolli Bros Livestock Market Inc
Macon, MO
Dominic, Tim & Frankie Lolli
660-385-2516 or 660-651-4024

Weekly Auctions

Thursdays • 5:45 PM
Wilson Auction Center - Main Street, Colo, IA
Early Bird Boxes Approx 5:15 PM.

Selling
Household • Estates • Antiques • Collectibles
Real Estate • Farm Machinery • Etc
"Service Minded w/Your Interest at Heart"
Check Website for Sale Dates, Updates & Many Pictures.
www.wilsonauctionservice.com
Doors Open Thurs 4:00 PM

Auction Conducted By:
Wilson Auction Service - Colo, IA
Auctioneer - Bob Wilson
Home Office 641-377-2755
Auction Center 641-377-2200 By Chance
Terms: Cash or Check-We Do Not Accept Credit Cards

CDL LICENSES: In 24 Hrs, Training & Automatic Truck Furnished. CDL For All States. American CDL Training, LLC. www.americancdl.com, St. Joseph, MO. Now Accepting Visa & Mastercard.
660-254-2541 TFN

AG RELATED

FOR SALE: 1983 IH 1480 Combine, Lots of Updates, Recent Repairs.
641-895-7976 9-2

FOR SALE: International 2388 Combine, Way Below Dealer Price; 8 Row Drago Head on Cart; 2012 750 Track Skidloader, Nice.
641-489-2823 9-2
641-751-7896 9-2

ANNUAL FALL MACHINERY & FARM EQUIPMENT AUCTION

SATURDAY, OCTOBER 15, 2016 • 9 AM

LOCATION: AUCTION BUILDING HWY 5 & GREEN ST. • CENTERVILLE, IA

FOR PROPER ADVERTISING LIST YOUR EQUIPMENT, MACHINERY, TRAILERS, ATV'S, TOOLS, FENCING, AND MORE.

THE EARLIER YOU LIST, THE BETTER AUCTION WE WILL HAVE FOR EVERYONE!

LISTINGS ARE COMING IN.

Website: demryauctions.com or Facebook

DEMRY AUCTIONS, LLC

JANET DEMRY TOM DEMRY
641-895-4310 641-856-6408 641-895-2508
641-891-7258 Peggy/Kenny VandenBerg 641-891-1472
Junior Lawson 641-895-0037

RECREATIONAL

FOR SALE: Golf Carts, Yamaha EZGO, Club Car, Lift Kits, ATV Tires, Rear Seats, We Have It All!! We Service All Brands & Everything Is Guaranteed! See Pictures & Prices At www.rustylatimer.com or Call Centerville, IA.
641-895-0075 TFN

FOR SALE: 1000 Bushel Wet Corn Holding Bin w/Cone Bottom on Wheels.
641-891-6656 9-2

EMPLOYMENT

DRIVER/ CDL-A: Sign On Bonus, Paid in First 4 Weeks! Paid Orientation! Monthly Bonuses! No-Touch, Late Model Equipment, 2 Yrs OTR.
855-454-0392 9-2

FOR SALE: 3 Pt 200 Gal Poly Tank Sprayer, 26 Ft Boom, \$375; Walsh 500 Gal Pull Sprayer, \$375; 450 Gal Pull Sprayer, 36 Ft Boom, \$575.
Pomeroy, IA
712-299-6608 9-2

FOR SALE: Feed Oats, Approx 550 Bushels, \$3.50/Bu. Located Oskaloosa, IA. If You Buy All, \$3.00/Bu. Call Mike.
641-638-0836 9-9

DRIVERS: Local/Regional! Great Benefits! Late Model Trucks. Direct Deposit Pay. Flatbed - Dry Van CDL-A, 2 Yr Exp.
855-479-9828 9-23

FOR RENT: Grain Storage, 400,000 Bu for 12 Cents/ Bushel.
641-521-0869 9-9

FARM AUCTION

Saturday September 10th 2016

10 A.M.

Located at 85 Utah St. Columbia, Iowa 50057
(2 miles west of US Hwy 14 on Utah Street.)

MACHINERY

White 2 105 Tractor w/cab dual valve runs good; Westendorf WL 42 loader, white mounts bucket & spears like new; Masey 97 - not running; Bush Hog 3210 10' mower 3 pt (nice); Stanhost 12' brush mower; 6 bale hay trailer; John Deere 38 Chopper, 2R 30" corn head 7' hay head (unit is field ready); 38 Chopper for parts; Barge wagon w/hoist; Lindsay flair box w/hoist; Blair feed wagon 4x10; Danuser post auger w/10" & 16" augers; 3 pt 9' blade.

LIVESTOCK EQUIPMENT

Diamond D 20' livestock trailer (damaged roof); Foremost portable 150 head gate cattle chute; H&S 20' feed wagon nice; (8) bale rings; (12) poly bunks 10' small creep feeder; ply water tanks; mineral feeders hog huts; 20 corral gates 10' & 12'; 10x12 wood shed on skids; 8x10 poly shed on skids.

COSIGNED BY FAMILY & NEIGHBORS

John Deere 2210 field cultivator 28" w/4 bar harrow (like new); John Deere 220 Disk 18"; John Deere 8300 drill 10" double disk openers (nice unit); White 6100 6R 30"/15" planter w/7R 6900 split row unit - no till culters rubber closing wheels (clean); Dakon chisel plow 9 shank pull type; Krause 18' disk; Clark 6R fertilizer side dresser w/new pump; Willmar 800 fertilizer & lime cart (good condition); 1163 M-F corn head w/corn reel; Yetter flat fold markers; John Deere 1010 Flat fold field cultivator 18"; John Deere Model 900 7 shank ripper 3 pt; 3 pt backhoe w/pump; Hesson 1090 mower conditioner; IH 400 cyclo planter; (3) New Holland T-R 85 combine - 2 wheels rear assist (needs repair); Anhydrous toolbar applicators; New Holland 116 14' no rollers.

LIVESTOCK EQUIPMENT

Barrett Aluminum Livestock trailer Model 89 25' w/double deck neck (clean); 6x12 Goose-neck flatbed trailer; John Deere H manure spreader on rubber; New Holland 355 grinder mixer; Cox calf creep feed on wheels; 20 poly 10' feed bunks from new to used; 30' elevator feed bunks; Bale forks.

LARGE ASSORTMENT OF MISC.

McCulloch 7500 Generator (like new); Fencing supplies; new roll of woven wire; posts; lumbar; garden tiller; air tanks; old bell; buzz saw; large variety of hand tools; much misc.
Possible other consignments by sale day.

DOROTHY CLARK ESTATE

Consignments from family and friends
4-H club serving snacks and drinks
Check us out on Curran Auction Facebook

Curran Auction Service

Jim Curran 641-203-2930 • Adam Curran 641-203-2931 • Eric Curran 641-774-6573

LAND AUCTION

126± Acres • Jasper County, Iowa



Thursday, September 29, at 9:30 AM
at the American Legion Hall
105 East Marion Street • Monroe, Iowa

For additional information, contact:
John and Kathy Van Zee, Agents
Mitchellville, Iowa
(641) 521-0151 or (641) 521-5305
JVanZee@FarmersNational.com
www.FarmersNational.com/JohnVanZee

Farmers National Company
Auctioneer: Eric Mueller

www.FarmersNational.com

Real Estate Sales • Auctions • Farm and Ranch Management
Appraisal • Insurance • Consultation • Oil and Gas Management
Forest Resource Management • National Hunting Leases
Lake Management • FNC Ag Stock

REAL ESTATE AUCTION & HOUSEHOLD, WOODWORKING AND SHOP TOOLS

Saturday, September 10, 2016 @ 10:00 A.M.

Auction starts at 10:00 a.m. with Real Estate selling at 12:00 Noon
Sale Location: 102 East Willow Street, What Cheer, IA 50268

Offering for sale by auction the following Real Estate:

Property A: A well cared for 3 bedroom, 2 full bath, 1120 SF MFD home built in 2001 with a 28 x 32 detached garage built in 2003. Sits on a 49 x 140 regular lot. Taxes are approximately \$886.00 per year. Address is 102 East Willow Street, What Cheer, IA. Brief Legal Description: ORVILLE'S ADD LOT 7 BLK 5 VIN# FC01303201A&B.

Property B: House built in 1880 that has been used as a woodworking shop. Sitting on a 96 x 140 lot. Taxes are approximately \$214.00 per year. Address is 503 North Barnes Street, What Cheer. Brief Legal Description: ORVILLE'S ADD LOTS 5&6 BLK 5.

TERMS: Both properties sold in as is condition. 20% down day of auction with balance due upon delivery of deed and abstract at closing. Quit Claim Deed on property B. Taxes to be prorated to date of possession. Closing and possession on or about October 10, 2016. Properties will be offered for sale by auction at 12:00 Noon. Viewing of properties prior to auction by appointment. Please contact Abell Auction & Real Estate at the numbers listed below to make an appointment.

Household Items: (2) coffeepots; Panasonic 1200 watt microwave; toaster; juicer; bread machine; electric mixer; food processor; cookbooks; glassware; washboard; meat cleaver; kraut cutter; old apple press in very good condition; kitchen stool; sailboats; wood shelf; burgundy recliner; night stand; lamp; wooden table with leaf and 6 chairs; queen metal frame bed; leather office chair; desk; shelves; lots of books; games; fall décor; VCR's and cassette tapes; RCA CD player w/5-disc changer; First Act acoustic guitar in box; Celestron telescope w/stand; Bissell vacuum; Schwinn elec scooter; sewing machine; Charbroil gas grill; Sentry safe; old record player; antique telephones; old wall phone; claw foot wooden plant stand; (2) antique wood rockers.

Woodworking: Marlin fiddle maker; painting supplies; Craftsman bench type belt and disc sander; Project Master 16" scroll saw; Craftsman 16" scroll saw; jointer; wood working folding table; old levels; Craftsman roller; Ryobi drum sander; Craftsman table saw; wood lathe; lathe tools; workbench stool; alum folding sawhorses; wooden kitchen cabinet; Ryobi 10" surface planer; jigsaw; Black & Decker hand belt sander; Bushnell laser level; Roto Zip by Bausch; Black & Decker router; wood chisels; punches; pry bars; files; hand planer; bins; dust collector; Skil 570 router table with router; Holmes heater; replacement sanding belts; image projector; Soni Crafter by Rockwell; Dewalt biscuit cutter; Semco air gun nailer/stapler; Porter Cable Roto Zip; batteries; several nails & screws; several woodworking books; several wood clamps in misc. lengths; several pipe clamps; Stanley air nailer; Skil 10" motorized bandsaw; Wagner Paint crew; Delta bandsaw; several C clamps; Atlas router; Ryobi oscillating spindle sander; several lathe tools; dremel tool; soldering guns; measuring tools; Ryobi disc & belt sander; folding alum sawhorses; small wood lathe; JET dust collector; drafting table; Hawk Precision scroll saw; Rockler routing table & router; Ace 10" bench tablesaw; Black & Decker cutoff saw; Performax 12 1/2" thickness planer; (2) Porta Cable hand routers; Black & Decker skillsaw; Black & Decker hand router; Black & Decker jigsaw; Craftsman skillsaw; Craftsman jigsaw; Makita model 3901 plate jointer; misc. wood; antique wood working tools; light stand.

Shop Tools: safety goggles; toolboxes; grease guns; creeper; UST 3500 watt generator; UST 5500 watt generator; shop vac; space heater; 40-pc tap & dye set; nut drivers; tin snips; vise grips & pliers; screwdrivers; nut drivers; hammers; rivet guns; small 1/4" drive socket sets; drills; jigsaw; 1/2" drive socket set; box end wrenches; misc. tools; Makita right angle grinder; Dremmel 7700 multi-pro cordless tool; Clarke HD plus tool chest; hammers; crescent wrenches; wire brushes; several drill bits; large crow bars; (2) 5T floor jacks; 2T jack stands; Ryobi 8" bench grinder; bench top drill press; Coleman Powermate Magna Force 25-gal air compressor; Black & Decker portable drill; Worx sawsaw; Makita portable right angle grinder; electrical wire ends; bench vise; electrical supplies; Craftsman 15 1/2" drill press; Craftsman tool chest; pipe wrenches; vise grips; rivet guns; hole saws; welding helmets; Craftsman 1/3HP bench grinder; old welder; Aluminum 24 ft. extension ladder; shop lights; Craftsman 7" right angle grinder; DeWalt 4 1/2" right angle grinder; (2) old heavy house jacks; several extension cords.

Lawn & Garden: JD L111 automatic riding lawnmower w/42" deck; Dynamark 20" pushmower; Craftsman 27" 8.0HP snowblower; alum folding ramps; chainsaw; rake; garden hoe; spade; garden hose & reel; yard hand sprayer; Poulan P1500 gas weedeater; Yardstick weedeater, rechargeable; Huskee small lawn trailer.

Auctioneer's Note: This is a very nice, clean collection of woodworking and shop tools/equipment that are in very good condition. The auction will start at 10:00 a.m. with the real estate being sold at approximately 12:00 Noon.

Terms: Cash or good check with I.D. Positive I.D. required to receive a bid number. Not responsible for accidents or in case of theft. Announcements day of sale take precedence over all printed material. List subject to change.

MICHAEL SCHOLTUS, OWNER

Auction & Real Estate

Abell Auction & Real Estate, LLC
Justin & Becky Abell, Sigourney, IA
641-660-8048 Cell or 641-622-3181 Home
www.abellauction.com

REAL ESTATE AUCTION

Conducted By
AUCTIONS & REALTY UNLIMITED
Due to the death of Dorman the following real estate will be sold at public auction located 10 miles west of Moravia Ia on HWY# J18 then take S70 curve north for 1/2 mile then west on 400th Ave towards Wind & Waves 1 mile to 12523 400th St. (follow auction signs) on

SATURDAY, SEPTEMBER 10th, 2016 • 1:00 PM

Selling is 40 acres m/l of beautiful clear rolling pasture ground that is bordered by hundreds of acres of public hunting (Corp of Engineers Land), there is a pond, a 40'x40' livestock/equip./hay barn w/3 sliding doors, a livestock working corral & above average fencing. (currently being rented to a livestock farmer) There is also a nice 3 bedroom ranch style home w/living room, lg. eat in kitchen, full bath, back entry/laundry room & an office. This home has elec baseboard heat, oak trim & a back deck. Also a newer 16'x24' pole barn garage w/overhead & walk in doors, cement floor & approach w/metal siding. A 24'x30' 2 car detached garage w/metal siding, an older 17'x20' 2 car garage & a 14' steel bin. There is also a large yard w/white board fencing, nice shade & fruit trees.

AUCTIONEERS COMMENT: This property has a beautiful year round view of Lake Rathbun's Bridge View area. Its located on a county maintained gravel road w/minimal traffic. You want want to miss this chance to own this breath taking property. **TERMS:** 20% down day of sale balance due & possession upon closing. All announcements day of sale takes precedence over written ad.

To view property call Broker Rhea Wilson at 641-895-5375.
For pictures go to www.auctionsandrealtyunlimited.com.

THE DORMAN IRWIN ESTATE

AUCTIONS & REALTY UNLIMITED

David Zaputitl 641-724-3329 Richard Wilson 641-724-9243

Auctioneers

RHEA WILSON: BROKER 641-895-5375

LAND AUCTION

641± Acres • Jasper County, Iowa

Will be offered in six individual tracts!



Thursday, September 22, at 9:30 AM
at the DMAAC Campus Auditorium

600 North 2nd Avenue • West, Newton, Iowa

For additional information, contact:

John and Kathy Van Zee, Agents

Mitchellville, Iowa

(641) 521-0151 or (641) 521-5305

JVanZee@FarmersNational.com

www.FarmersNational.com/JohnVanZee



Auctioneer: Eric Mueller

www.FarmersNational.com

Real Estate Sales • Auctions • Farm and Ranch Management
Appraisal • Insurance • Consultation • Oil and Gas Management
Forest Resource Management • National Hunting Leases
Lake Management • FNC Ag Stock

L4600755



-Real Estate & Personal Property-

AUCTION

DIRECTIONS: FROM MEMPHIS, MO. GO 6 MILES WEST ON HWY 136 TO RT B, TAKE RT B NORTH THROUGH CRAWFORD TO GRAVEL ON RIGHT, GO EAST TO AUCTION SITE.
WATCH FOR SIGNS!

SATURDAY, SEPT. 24 2016--9:30 AM

Tract 1

64 acres M/L-2008 Fleetwood 28x60

double wide 3bed 2bath home-several small outbuildings-approximately 30 acres tillable with balance consisting of timber, pasture and small pond-good hunting ground

Household-Harness and Tack-White tail deer equipment

74 acres selling in 2 tracts

Tract 2

10 acres M/L-pastureland with pond-several small livestock sheds-several small lots with water, sheds and fencing for raising white tail deer-rural water-

ideal building site Many Tractor-Truck-Farm small and Shop items

Running two rings

REAL ESTATE SELLS AT NOON

CHECK ONLINE FOR COMPLETE LISTING AS THERE ARE MANY MORE ITEMS THAN REFLECTED HERE

MARK & LAURA GOEHL
RT 3 BOX 99
MEMPHIS MO 63555

FOX AUCTION LLC www.foxauctionservice.com

• JR. (ALLEN) FOX: 660-341-1453 KENNY FOX: 660-216-0700 •



YOUR
HAWKEYE
TRADER
GOES A
LONG WAY
TO SERVE
YOU



Edina, Missouri

Weekly Sales starts @ 12:30pm

•Friday, September 2nd - No Sale Due To Labor day

•Friday, September 9th - Special Feeder Calf Sale

WATCH OUR SALES LIVE AT DVAUCTION.COM

To Consign For Any or All Sales or For All Information:

Owner - Kevin Strange • Cell: 660-341-9974

Sale Barn: 660-397-9999

Field Reps:

Bill Tom Hall 660-342-5420 Randy James 660-341-3066 Mike Bronestine 660-341-9965

Kenny Mayes 660-341-0121 Bill Stauffer 660-341-0848

ESTATE AUCTION

Tuesday, Sept 13 @ 4 pm

Yoder Auction Building, Frytown, Ia

Located 9 mi SW of Iowa City on Hwy 1 then W 1 mi on 500th St to 2016

Antiques, Collectibles including Sterling flatware set & Household Items

Owner: Herman Willnow Estate

Furniture sells at 7:30. Visit website for pictures.

Yoder Auction Service

www.yoderauctionservice.com

Stan, Gentry & Vince Yoder 319-683-3600

Terms: cash or check w/ID. Statements made day of sale take precedence over advertising. Not responsible in case of accident or theft.

New Harleys

1.99% For 48 Months
For 2.49% For 66 Months
And \$0 Down With
Qualified Credit!

Call Us Before You Buy!

NO DOC FEES!

C&C Cycle

Chariton, IA • 888-475-2243

www.cc-cycle.com

Race On Over Win Tickets At



www.hawkeyetrader.com/tickets

ANNUAL FALL FARM MACHINERY CONSIGNMENT AUCTION

Saturday, Sept 10th • 9:30 AM

Tama Co. Fairgrounds, 1217 175th St. • Gladbrook, IA

We will continue to consign items all week until 5 PM on Friday.

Call 319-269-4024, 641-485-2712, or 641-750-3057. Just a reminder this salebill was created nearly 3 weeks before the sale. Please go to www.auctionzip.com (ID #20368) to see many pictures as they are updated.

We will be running 2 rings starting with hayrack items at 9:30 sharp.

MACHINERY

2003 Ford F350 4x4 5 spd, V10, 5th wheel ball, bedliner, 73K miles; 2000 F250 XLT quad cab 4x4, V10, 8 ft box, 5th wheel flipover ball; 125K miles; Farmall H w/loader, 3 pt; AC D17 w/stanhoist loader, hyd bucket; 8x14 hayrack; Killbros 325 gravity wagon; Wil-rich 14 ft cultivator w/hyd cyl & harrow; (2) 3 pt 8 ft blade; 1978 Int'l 1486 w/cab, 2 hyd hookups, 2 PTO, 3 pt, TA works, 8 spd trans; Int'l 720 5X plow w/buster bar; Int'l 4X plow w/buster bar; Glenco 9-shank soil saver w/buster bar; Sundenga 7 1/2" 62 ft self contained hyd run auger; (2) Parker 2600 600 bu w/ext tongues.

TRAILERS & MISC

7x14 Aluminum tandem axle trailer w/ramps; Pull-type air compressor; GoKart; 4000 watt generator w/8HP motor; Tool Shop toolbox (new); Torch set; Industrial drill press; 7x14 car trailer w/ramps, pintle hitch; 2014 PJ 5th wheel 8x32 w/front toolbox; Car tower; Nursery feeders (38); Torro Twister w/tilt bed box; Log splitter pull-behind; Duals 18x4x38 bolt on; Roose Hit Lift 16 ft hog cart; 8 ft hog confinement gates.

This is a very early listing of what we anticipate to be a great fall auction. If you want to consign something please call us. We can get pictures posted to the internet at any time.

Terms: We accept Credit Cards or Cash or good check w/photo ID. All announcements on day of sale take precedent over all written material. Lunch on site.

spanky & Sons

Auction Co.

www.auctionzip.com ID #20368

David "Spanky" Boldt, Auctioneer

319-269-4024

Jerry McCoy

641-750-3057



McAfee/Hayes Auction Service, LLC

375 S Johnson • Kahoka, MO

660-727-3796

www.mcafeeauctionservice.com

LAND & PERSONAL PROPERTY AUCTION

400 ACRES

(SUBJECT TO FINAL SURVEY)

SATURDAY SEPT 17TH - 10 AM

SALE CONDUCTED ONSITE LOCATED 2 MILES WEST OF COLONY, MO ON HWY K, THEN SOUTH 1 MILE ON RTE V, THEN EAST ON FAST PL ROAD.

KNOX CO, MO/ 3 TRACTS

Tillable • Grasslands
Hunting • Recreational

LYING IN SECTIONS
27 & 34, TWP. 63N, R10W
KNOX CO. MO



OPEN HOUSE: FRIDAY SEPT 2ND 5-6 PM

JAMES HERD REV. TRUST, SELLER

THE AUCTION CORNER
DILLON, IOWA
NO SALE SEPTEMBER 6TH
Next Sale September 13th
Look for Us in Next Week's Issue.
Have a Great Labor Day Weekend

The Auction Corner Loren "Doug" West, Auctioneer
Cell 641-750-5216
www.theauctioncorneria.com

NAA
Auctioneer

2013 John Deere Gator 825iS4
4x4, Pwr. Steering, Roof, Windshield, Bumpers, Pwr. Dump Box, Camo, Clean!

NO DOC FEES! **\$11,495**

C&C Cycle
Chariton, IA • 888-475-2243
www.cc-cycle.com

FALL RECREATIONAL VEHICLE/ LAWN & GARDEN AUCTION
Wednesday, Sept 14th @ 3 PM
SHARPLESS AUCTIONS COMPLEX
Fifth Wheels, Travel Trailers, Motor Homes, Fold Downs, Utility Trailers, Boats, 4-Wheelers, Motorcycles, Jet Skis, Snowmobiles, Garden Tractors, Gas & Electric Push Mowers, Weed Eaters, Blowers, Utility Carts, Chain Saws & MORE!!!
ACCEPTING CONSIGNMENTS NOW!!!
CALL 319-351-8888 10% Buyer's Fee
sharplessauctions.com

3 NEW MODELS IN!
Call For Appointment To Come Build With Us.
573-657-7040
chateauhomes.net

Wanna win?
www.hawkeyetrader.com

Rafter C Online Auctions
BUY ★ SELL www.rafteronline.net
September 2016 Online Auction
Online Only!
Monday, Sept. 12, 2016 Online Auction
Starts Closing at 7 PM

Combines/Tractors: Case IH Combine 2388 AFS; 1952 Ford 8N; **Farm Eq.:** GEHL 135 Grinder/Mixer; 1083 CIH 8R Corn Head w/ Trailer; 25 Ft Bean Head w/Trailer; Brent 470 Grain Cart; Krause 17 Shank Disc Chisel; NEW Frontier Brush Cutter; CARST Grain Cart; Disc, Plows, Mowers & More!
Vehicles: 1987 GMC Brigadier; GC 7500 Grain Truck; Ford F250XL; **Misc & Mores:** (2) Shipping Containers; YALE Forklift; Tons of Farm Equip; Hunting Misc.

660-646-1957
TO VIEW ITEMS WITH FULL DESCRIPTION & PHOTOS, LOG ON TO
www.rafteronline.net
Rain or Shine, Bid Online!

Kirksville Livestock, LLC
24295 Benton Road • P.O. Box 242
Kirksville, MO 63501

SPECIAL LABOR DAY SHEEP & GOAT SALE
MONDAY, SEPTEMBER 5 • 9:30 AM
Early Listings:
60 Hair X Lambs, 60 Lbs
40 White Face Lambs, 80-90 Lbs
30 Wool Feeder Lambs, 85 Lbs
4 Suffolk Buck Lambs (Breeders)
20 White Face Lambs, 89-90 Lbs
6 Breeding Quality Blk Face Ewe Lambs
1 Yearling Blk Faced Buck
25 Feeder Pigs, 40 Lbs

SPECIAL CATTLE SALE
MONDAY, SEPTEMBER 12 • 11:00 AM
REGULAR SALE
MONDAY, SEPTEMBER 19 • 11:00 AM
SPECIAL BREEDING SHEEP & GOAT SALE
MONDAY, SEPTEMBER 22 • 6:00 PM

Check Website for Updated Listings:
www.kirksvillivelivestock.com
Phone For Information:
Nancy Baker, Office 660-665-9804

Chuck Ambrosia 660-342-3530
Caleb Randolph 641-919-8539
Harry Durlinger 660-341-1080
Mark Herbold 515-720-8667
Al Ashmead 660-216-8730
Roger Jarman 660-651-3683
Doug Fleshman 660-626-7148
Daniel Smith 660-341-8396
Email kirklivestock@marktwain.net
View our Website at www.kirksvillivelivestock.com

MIKE MILLER Auction SERVICE

Having retired and moving out of state, we will sell the following farm and machinery located in the Unionville, Mo. and Milan, Mo. area. (From Unionville, go west approx. 11 miles on Highway 136 to Blacktop "K", then south on "K" for 10 miles to London Rd., then east on London Rd. 1/2 mile to Crest Dr., then north on Crest Dr. for 1.5 miles to Karen Rd., then east on Karen Rd. 1.5 miles to sale.) Auction signs posted sale day.

MONDAY, SEPTEMBER 26 • 10 AM
LAND AUCTION
50 ACRE FARM W/LOVELY HOME

Wonderful "get away" with nice cattle and/or horse facilities on this beautifully secluded, yet easy to get to 50 acre m/l farm (Tswp 64N, Range 20W, Section 19, Sullivan County, Missouri.) Farm is seeded to grass & hay, with many creek bottom acres that could be tilled, has large metal livestock barn, good to excellent fences, 2 ponds, tremendous deer & turkey population, detached garage or shop. Also has lovely total remodeled 3-bedroom, 2 full bath home with 2/3 basement, built in the 70's, like new metal roof, vinyl siding, lots of storage, double pane insulated windows, nice deck, spacious laundry room, open spacious kitchen into nice living room. A beautiful place with exceptional view. For more information or inspection of property, contact owners at 660-342-8607 or the auction firm at 660-646-1179. Terms: 10% down sale day with balance due within approx. 45 days upon delivery of clear title. 2016 taxes prorated to closing date. Real estate contracts signed sale day.

MORE PHOTOS, ALSO SELLING
Cat track hoe, Cat dozer, JD 4020 tractor, farm machinery and livestock equipment, 20ft pontoon boat and motor, 31 ft travel trailer, 5th wheel flat bed trailer and lots more. Watch future papers and shoppers for complete listing, and go to our website at www.mikemillerauction.com for more photos on the farm & personal property.

MR. & MRS. (MARION & JEAN) PARKER
(660-342-8607)
Sale conducted by
Mike Miller Auction Service
Mike Miller, David May,
Josh Teter, auctioneers
660-646-1179 660-646-6919
www.mikemillerauction.com

NAA
Auctioneer

DreamDirt
Bidding Starts to Close September 10, 2016 at 10AM

Kermit & Barb Davidson Machinery Auction
LIVE AUCTION WITH ONLINE BIDDING, DOWNLOAD OUR NEW APP
"DREAMDIRT" TO ANY PHONE OR TABLET AND BID FROM ANYWHERE!
DATE: SAT, SEPT 10, 2016 @ 10AM w/ online bidding starting @ 10:30AM
LOCATION: 3105 197th st, Thayer, IA
DIRECTIONS: Hwy 34 go south on Willow ave (Thayer pavement) go 0.7 mile to 197th st and will be about 1.2 mile north side of road.

Place Your Bids Today at DreamDirt.com

DreamDirt
Auctioneers - Land Brokers
101 S Noyes Street Mondamin Iowa
(651)376-3472 (641)570-7112
MORE INFO
DreamDirt.com
Download the New DreamDirt App

HAY RACK ITEMS SALE TIL 10:30AM Case IH MXU 125 Tractor, Fwd, 3100 hrs, 300 hrs on New Motor | Case IH 1640 Axial-Flow Combine, 3190 hours | Case IH 844, 4 Row Head, 38 inch Case IH 1063 6 Row 30 inch Head | Case IH 1020 platform, 17 1/2 | Moto Advert 4 wheeler, 4x4, 500 cc, auto | JD 2 Row Planter | Farm Hand 810 Grinder Mixer Tractor Supply Gravity Flow Wagon and Gears | Feed bunks 2 wooden, 2 steel Farmstar Creep Feeder w/sides | Portable Cattle Working Chute | 42x6 PTO Drive Auger | Dakon 200 Bushel Gravity Flow Wagon on Gears | 50x8 PTO Auger | Ford 750 Cabover w/Omaha Standard Box; as-is Hay Rack | Tye 10 ft Drill, Harrow | New Idea Pull Type Picker 36 | IH Disk 475 18 | IH 18 Field Cultivator | White 5100 Planter 6 row, 30 | 300 gal Fuel Barrel on Stand | 500 gal Fuel Barrel w/Pump | 4 sec Harrow, Hydro Lift 1981 Chevy 70 Grain Truck, 20 box, 427 | Chisel Plow | Bale Rings | JD 110 16' disk | AC 16' field cultivator | New Holland 256 basket rake | JD 660 basket rake | 1942 Farmall M ser#11109

For information, to view equipment in person or to add equipment to one of our future sales contact:
Tom Bradley 515-202-7687 • Jason Smith 712-592-8965
COMPLETE DETAILS ONLINE AT DREAMDIRT.COM

ONLINE EQUIPMENT AUCTION

Over 65 Lots!

Online preview 08/22/16 thru 08/29/16 when bidding opens at 8:00 am CST.
Live preview at Taylor Auction Co. Lot 14429 St. Hwy J, Brashear, MO 63533.
Monday, August 29th thru Friday, September 2nd, 9 am to 6 pm. CST
Auction begins closing Monday, September 5th at 6:00 pm CST.

Items for auction include: Kubota L2800 compact tractor, 4wd, loader; JD 4100 lawn tractor, 60" deck, 4WD; Bobcat S150 Skidloader; Top Air 1000 gal pull type sprayer, 90' booms; Case IH 8465 baler w/net; JD 8200 grain drill; NEW! Industrious America 10' offset disk; Bushhog 3008 pull type brush cutter; CAT 1t18B wheel loader; GT Versa 8' no till drill; Model 6 3 pt chipper; Cimmoner 5' 3 pt brush cutter; NH 1431 discbine 12' cut, 1000 PTO, used this season; Bush hog 9690 no till drill; Allied 995 loader w/grapple & brackets; Hoelscher 1000 bale accumulator; Danuser hyd post driver; 20' free standing 6 bar corral panels; several plastic & concrete road tubes; large assortment of skidloader attachments; bulk bin; IH5100 grain drill; NEW! Industrious America 9 & 10' blade, tilt & angle; Rhino 15' batwing cutter; 24' hydr fold harrowgator; Brady 3 pt chisel plow; AC 3 btm Snap coupler plow. Plus much more.

Be sure to go online and preview the auction at taylorauctionco.com

DICK TAYLOR Auctioneer
14429 State Hwy J
Brashear, MO 63533
660-341-4939

2011 FXDB Street Bob
Royale Wheels, Belt Pulley & Rotors, Forward Controls, Heavy Breather, Windshield, Much More! 12K

NO DOC FEES! **\$11,995**

C&C Cycle
Chariton, IA • 888-475-2243
www.cc-cycle.com

Scotland County LIVESTOCK AUCTION

P.O. Box 111 • Hwy 15 North • Memphis, MO
660-465-7213 • Jerry & Barb Blomme
Grant Blomme • 660-341-0069

NO SALE Saturday • September 3

DAIRY SALE
Wednesday • Sept. 7 • 10:30 am

Starting @ 10:30 AM with dairy cattle, springers, fresh cows, & open heifers. Followed by veal calves and steers.

- Early Listings:*
- 25 Hol Springers 1100#
 - 20 Hol Springers HomeRaised Fancy 1200#
 - 5 Hol Springers, Fancy P3
 - 10 Hol Springers 1200#
 - 8 Hol Springers 1100#
 - 2 Hol yearling bulls
 - 10 Hol open hrs
- Check website for early listings:*
- 100 Hol str 400 to 500#
 - 106 Hol str 500 to 550#
 - 98 Hol str 500 to 525#
 - 97 Hol str 300 to 350#
 - 75 Hol str 500 to 600#
 - 130 Hol str 375#
 - 90 Hol str 550#
 - 20 Hol str 600#
 - 20 Hol str 400#
 - 22 Hol str 800#
 - 25 Hol str 700#
 - 30 Hol str 300#
 - 13 Hol str 1000#
 - 35 Jersey X str 400#
 - 35 Hol str 500#
 - 30 Hol str 600#
 - 25 Hol str 650#
 - 14 Jersey str 700#
- Expecting several more cattle by sale time along with a large run of veal calves and started calves.*

SPECIAL CATTLE SALE

Saturday • Sept. 10 • 12:30 pm

Herd Dispersal: •20 blk cows w/ calves at side, bred blk.

Also Selling

- 60 blk hrs 650#
- 50 blk hrs 600#
- 25 blk str & hrs 600 to 700#
- 20 blk str & hrs 500#
- 18 Char X str & hrs 400#
- 12 blk bulls & hrs 400#
- 30 Char X bulls & hrs 500#

Market Report for Sat, August 27th Sale
Heifers: 375# \$163.00, 505# \$157.00, 569# \$157.00.
Steers: 300# \$217.00, 375# \$183.00, 560# \$160.50, 606# \$150.00. **Lb Cows:** 6500 to 7800.
Lb Bulls: 8600 to 9600. **Hol Veal Calves:** \$135 to \$150.

www.scotlandcountylivestock.com

2006 FXSTBI Softail Nitetrain
Mufflers, Sissy Bar, SE Air, New Michelin Tires!

NO DOC FEES! **\$10,495**

C&C Cycle
Chariton, IA • 888-475-2243
www.cc-cycle.com

FARMLAND AUCTION

We will offer for auction the following Farmland located 4 miles South of Sigourney, IA on Hwy 149, then 2 miles West on G48 to the NE corner of the town of Hayesville, IA

Friday – Oct 14, 2016 - 10:00 am

124 ACRES M/L

KEOKUK CO – WEST LANCASTER TWP - SECT 28
Auction to be conducted on Site

This 124 acres m/l Tract of land features 114.68 tillable acres and a CSR2 of 69.8. It is located on the NE corner of the town of Hayesville. The soils consist mostly of Hedrick, Ladoga & Gavin with a variety of other soils. The farm lies gently rolling with part of it being tilled & terraced & the SW portion of this farm being within the town of Hayesville. The non-tillable acres include the old RR bed, drainage ditch & road easements. The corn base is 50.5 acres with a yield of 115 bu/ac & the bean base is 50.5 acres with a yield of 46 bu/ acre.

TERMS: 15% down day of auction with balance due on or before November 14, 2016, at which time the deed & abstract will be delivered. **POSSESSION:** On Farmland: Following the harvest of the 2016 crop, subject to the Tenants' rights which end March 1, 2017. **CLOSING:** On or before November 14, 2016. **TAXES:** Prorated to date of closing. All announcements day of auction take precedence over all previous ads.

BARB HARRIS: owner
Attorney: Kandie Gelner, 920 S Dubuque St, Iowa City, IA 52240
AUCTIONEER: Dwight Duwa 319-646-6775 6775 / 319-330-6023
Web: duwasauktion.com Not responsible for accidents or theft

- FOR SALE:** Grain Auger, 8 Inches x 70 Ft w/Small Electric Auger on Wheels to Go Under Trailer, \$1,200. **641-208-0005** 9-9
- FOR SALE:** 5, 6, 7 Ft Bush Hog or Finish Mowers; 7 & 9 Ft Sickle Mowers, \$350 to \$1,250; 5 & 6 Ft Rotary Pull Type Pasture & Lot Mowers; IH & JD 4 & 5 Bar Hay Rakes. Pomeroy, IA. **712-299-6608** 9-2
- FOR SALE:** 1994 Gleaner R62 Combine, 4000 Engine Hrs, 3000 Separator Hrs, LTM, RWA, Heavy Duty Final Drives, 285HP Cummins Engine, Too Many Parts Replaced to List, Clean Reliable Machine, \$35,000. **660-341-8666 or 660-216-9667** 9-16
- FOR SALE:** JD 9600 Combine, 3380 Separator Hrs, Good Condition, Duals, Heads Available. **641-777-0557** 9-9
- FOR SALE:** JD 34 Chopper, Is in Very Good Shape, Always Shredded, Call for Price. **319-931-1600 or 319-258-7055** 9-2
- FOR SALE:** 318 John Deere Mower w/50 Inch Deck & New Starter, \$1,300. **Call 319-461-8757** 9-2
- FOR SALE:** IH 1086, Low Hrs, New Tires, R-134 AC, New Quick Hitch, New Large Steps, Very Clean, Farmer Owned, Retiring; Also H Farmall. **641-208-3790** 9-2
- FOR SALE:** Corn Pickers, Pull Type 1, 2, 3 Row NI or JD; Gravity & Barge Wagons, Etc. Pomeroy, IA. **712-299-6608** 9-2

PUBLIC AUCTION

5276 Hwy. 63, Montezuma – 3 1/2 miles South of Montezuma on Hwy. 63

SATURDAY, SEPTEMBER 10

9:00 a.m. – Lunch on grounds

MOWERS & EQUIPMENT: Kodak 70 dump truck, diesel; 11' snowblade for dump truck; 7' mounted snowplow; v-snowplow w/Chevy mounts; 1987 Chevy pickup w/ Henderson FSP8 sander; 1997 Kiefer 12x6 enclosed trailer; 2000 Bobcat 863 skidloader; 2009 Bobcat LT 313 trencher; Clark GCS15 LP forklift; 6' skidloader bucket; 8' snow bucket; 2 skidloader pallet forks; 2008 Scag Turf Tiger lawnmower, diesel, 1,750 hrs, 60" deck; JD 445 lawnmower, 1,683 hrs w/JD 40 loader, 51" broom, JD 450 tiller; 110 gal fuel tank; Snapper NXT lawnmower, 27HP, 52" deck; Craftsman 33" self propelled mower; Dura Force 24" pushmower; Ariens 722 snowblower; 2012 PJ 20' quick tilt flatbed trailer; bumper hitch; Aluma 8' Al-la-Cart 2 wheel trailer; Sprayer Specialties pickup sprayer tank w/reel.

CHAINSAWS, WEDEATERS & LAWN ITEMS: 2 – Stihl MS230C chainsaws w/20" bars, NEW; Stihl chainsaw blades, NEW; 2 new Stihl chainsaw cases; Stihl 023, MS23C & MS180 chainsaws w/16" bars; Jonsered CS2238S chainsaw w/16" bar; Stihl FS85 & FS260 weed eaters w/steel blades; Stihl FS36, FS40, FS66, FS85, FS110R & KM110R weed eaters; Stihl SH 55 leaf blower; Stihl TS400 quickie saw; Stihl KM110R w/rock broom & blower, like new; Stihl FH75 hedge trimmer; thatcher; Stihl service manuals; misc new Stihl parts, oil, etc.

TOOLS & MISCELLANEOUS: Forward Model DP09A2 9,000 lb 2 post lift; Ingersoll Rand 80 gallon air compressor; Miller welder; Quickway valve grinder; Cummins 2T cherry picker; oil waste drum; 12T shop press; 8" bench grinder; Honda EG5000 generator; power washer; Napa 12V battery charger; torch w/cylinders & cart; John S. Barnes hose machine; 1,000 lb transmission jack; air jacks; floor jacks; Milwaukee 14" chapsaw; 12" & 14" new cut off wheels – steel & masonry; air hose reel; Porter Cable heat gun; DeWalt 4 1/2" angle grinder; B&D sawzall & 1/2" impact; 3/8" air impact; Ingersoll Rand air angle grinder; CP air chisel & air saw; Lincoln battery grease gun w/case; 7 pc quick connect grease accessories; Makita cordless impact; chainsaw blade sharpener; SNAP-ON: 3/8" end wrenches, 3/8" – 1", 1/2" end wrenches, 7/16" – 1 1/8", ratchet & ext, 1/2" metric sockets, 10-19, hex key set, metric end wrenches, 7-19, line wrenches, torx, 3/8" metric sockets, 8-19, 3/8" standard sockets, 1/4" – 7/8"; Snap-On KRA4107 roll cabinet; laser toe setting system; MAC: CLD210M differential cylinder pressure tester, needle nose pliers, specialty pliers, screwdrivers; Craftsman 1/2" 19.2V impact; 1/2" deep sockets; test lights & leads; 3/8" impact sockets, metric & standard; 1/2" deep impact sockets; digital calipers; Gear wrenches; 7 pc hook & pick set; valve seat grinding wheels; Bosch Enhanced OBD1 & OBD2 scan; compression tester; visegrips; welding clamps; terminal kit; Quick change ratcheting terminal crimping set; Napa cooling system pressure tester; Model 1082 wireless tach; Irwin tap & die set w/case; Maxx Air fan; tool boxes; Dupont 134 a.c. 30 lb cylinders; anti-freeze; windshield washer fluid; vise; 3/4" socket set; bolt cabinet; 11' counter w/stainless top & shelving behind; 8' pallet shelves; Barker spindle lathe; misc repair shop items.

MOON CREEK UNLIMITED & Rande Henkle Family
McILRATH AUCTIONEERING
641-990-1187
www.mcilrath-auctioneering.com

AUCTION

Sat., Sept. 10 • 10:00 am

Busby's Barn • New Virginia, IA.
(3 mi. east of the I-35 New Virginia exit #43 at the intersection of R45 and G76 Hwys. Watch for signs!)

Outside Items and Tools

Toro sickle mower; Trail weed eater; 5-gas pushmowers (nd. work); 2-elec mowers; Ariens 4HP tiller; elec log splitter; 10-chainsaws (elec & gas); gas hedge trimmers; MW elec cement mixer; wheelbarrow; 24' alum ext ladder; 8' alum stepladder; Power Kraft generator; McCullough portable 2000 generator; gas & elec leaf blowers; live traps; 6-propane tanks; gas grills; 15" & 16" tires; 2-air conditioners; fishing poles; minibike w/Honda motor.

Air compressors; 2-sm. tablesaws; Skil bench bandsaw (new); belt sanders; drills; circular saws; routers; jigsaws; sockets; wrenches; yard tools; battery charger; Paslode & Bostich nailers/staplers; nails & staples for both; ext cords; air tank; appliance mover; carving tools; misc hardware; air tools; Globe HD meat slicer.

Collectibles

Vintage chase lounge; oak dresser; floor lamp; 2-chest of drawers; sq trunk; 2-cow heads; cowhide; deer hides; boxes of deer antlers; 2-iron kettles; crosscut saws; block planes; draw knives; hammers; primitive tools; 2-sm. anvils.

SPECIAL MENTION: Black powder equip; shotgun shells; black powder kit pistols; rifle barrels.

Consigned by others

Ryobi 18V 3 pc kit; bench drill press; Bench Top cutoff saw; vise; power washer; MTD tiller; Murray mini tiller; weed eaters; Craftsman tool cabinet; limb trimmer; toolbox; turkey fryer; Demco gas lawn sprayer; lawn aerator; alum toolbox; new furnace; new hot water heater.

Couch; drop leaf table; corner shelves; wood rocker; exercise equipment; hospital bed; transport chair; Roper gas dryer.

Vehicles

'99 Dodge Dakota, 163K miles, 2WD; Polaris Sportsman, 6x6.

The Late Jim Kalany
Sale Conducted By
Busby Auction Service
Tim (641) 449-3619

Proper ID required to register for bidding number. Method of payment cash or good check. Announcements sale day take precedence. Not responsible for accidents or inadvertent errors in advertising. Food available.

See our ad under Busby Auction Service at www.auctionzip.com for pictures or check out our website at <http://busbyauctionservice.wix.com/busbyauctionservice>

ONLINE ONLY AUCTION
for the Campbell Family
Auction Closes Wednesday, September 7th 6:00 p.m.
 Preview Tuesday September 6th 4:00-7:00 p.m.
 at 4941 Urbandale Ave • Des Moines, IA 50310
SELLING HOUSEHOLD ITEMS, ANTIQUES.
 SEE ONLINE FOR TERMS AND PICK UP INSTRUCTIONS.



Deann Wood, Auctioneer 515-229-7580
800-373-2255
www.hallbergauction.com

TAMA LIVESTOCK AUCTION
641-484-3465
 Fed Cattle, Slaughter Cows & Bulls
 Every Wednesday at 9:00 am



SPECIAL FEEDER CALF & YEARLING SALE
BBQ CUSTOMER APPRECIATION
Monday, Sept 12

Expecting 2000+ Head
Check Our Website for an Updated Listing

SPECIAL SALES
Monday, Sept 12 - 11:00 AM
Monday, Sept 26 - 11:00 AM

For Markets & Listings go to
www.tamalivestock.com

AUCTION
FOR: DONALD BRANDT
Saturday, September 10, 2016 • 10:00 a.m.
 184 F Ave • Pilot Mound, IA

TRACTORS: '67 International 706 (gas, fast hitch, 6472 hrs, cab, wheel wts, wf, recent valve job), **International 656** (gas, fast hitch, 7890 hrs, fenders, wheel wts, good tires, good TA), '64 **John Deere 2010** (5422 hrs, JD 36 loader w/trip bucket, wheel wts, fenders), '48 **Case SC** (Straight, Original, Cultivator), '50 **Allis C** (straight, Original, elec start, Cultivator).

MACHINERY: **Tillage:** Stanhoist 28' Field Cultivator, IH Field Cultivator, Miller Offset Disk, Mohawk Chisel Plow (10'), Springtooth (7 sections, 3'), 24' drag harrow, IH 37 disk, Fast hitch back blades (8' & 7'), Rotary Hoe (4 section), IH 312 fast hitch 3-14's plow, IH 440 4-14's plow, Walking plow, Two IH 4R planters, Planter Check Wire.

COMBINE, PICKER, WAGONS, GRINDER: '61 John Deere 40 Self Propelled Combine (homemade cab, needs engine work), John Deere 2R corn head (good), John Deere Grain Table (needs minor work), New Idea 2R Picker (wide row), 200 bu gravity wagon on Dakon 8088 gear (good tires), 250 bu Killbros wagon (good tires), Triple Box wagon on rubber tire gear, Heider Flare box on rubber tire gear, Triple Box wagon on wooden tire gear, High wheeled gear w/wood wheels & spokes, Model T Truck Box (wooden) on New Idea Manure Spreader gear w/hoist, Artsway 1350 Grinder/Mixer (4 screens, scale), No. 20 Grain-O-Vator.

HAY EQUIPMENT: Triple Box Wagon w/American Seed Machine Endgate Seeder (Deere Box always shedded, nice, stenciling still visible), New Idea Sickle Mower (7' sickle, hyd lift), New Idea Sickle Mower (parts), New Idea Hay Conditioner, Case Delivery Rake (4 bar), Several Case Side Delivery Rakes (parts), John Deere 14T baler (late model), Hayracks, Bale elevator (24'), Hay forks, Hay Sling.

CAR: '78 Chevy Impala (4 dr, 140,000 miles, 2nd owner).

TOOLS, ACREAGE ITEMS: Briggs & Stratton Generator (3000 watt), Hand Corn Sheller, Fuel Barrel on Stand, Galv Tubs, Metal & Plastic 5 gal pails, stock rack for 6' pickup, Wooden Chicken Crates, Janesway brooder stove, folding metal chicken catching pen, Brooder House on ground (moved by buyer), Shed (moved by buyer), Chainsaw (used once since through shop), Lincoln 180 amp welder, Roll around Air Compressor, Two Snapper Riding lawnmowers, Oil Can Carrier, Oil Cans, some new oil, Seed Sacks, Wrenches/Hand tools, Shovels/Pitchforks, Some Lumber, 2-4" grain augers, 8" elec saw, some house doors (some w/etched glass), 1/2" reversible drill, drill bits, more....

NOTES: Don has retired farming, and is offering his equipment. There are owner's manuals for many items, all major items have always been kept in sheds. Several pieces of collectible equipment that you don't see every day.

TERMS: Cash, Good Check, or Credit Card (3.5% fee), day of sale. No items removed until settled for. Announcements Day of Sale take precedence over printed material.



800-373-2255
www.hallbergauction.com

Call 641-675-3971
We'll Help You Sell It!

THE PATRIOT MOBILE HOME
 \$10,000 Less Here!
 1500 Square Feet,
 Finished Drywall
573-499-9993
 columbiadiscountshomes.net

FOR SALE: Several Gravity Wagons - Parker 300 Bu; J&M; Killbros 250 Bu, Westendorf Gears; Westfield 36 Ft Auger; \$600-1,400.
 641-226-2102 9-2

FOR SALE: 1988 JD 8820 Titan II, 3800 Hrs, 30.5x32's, Long Unloading Auger, Chaff Spreader, Bin Extension, Extra 18.4x38 Straddle Duals, 643 Corn Head, Stubble Stompers on All Rows, Meter Corn Reel, Off Small Farm, Great Machine, \$19,500.
 217-280-1482 9-2

FOR SALE: Pair of 9 Hole Dual Rims, 16x38; 20.8x38 Firestone All Traction Field & Road Tires; Potato Diggers, Walk Behind or Steel Wheel - Pull Type, Pomeroy, IA.
 712-299-6608 9-2

FOR SALE: Cover Crop Seed, Crimson Clover, \$1.15 per pound, Tillage Raddish \$1.25 per pound, Winter Rye, \$8.75 per 50 lb bag, Bob Oats, Harry Betch and more available. Lake View Farms.
 573-253-6625 or 573-253-6125 10-14

FOR SALE: Oliver Pull Type 3B or 4B x 16 Inch Hyd Plows; #15 Pull Type Oliver PTO Combine; 770 & 88 Tractors. Pomeroy, IA.
 712-299-6608 9-2

FOR SALE: New Heavy Iron Corral Panels, \$60, Free Replacement if Panel Gets Damaged.
 816-507-3116 Or 816-898-0234 9-9

FOR SALE: 1995 Ford 9000 LTLA 27 Ft Implement Truck, 3406, 8LL; IH 300 Utility, FH; MF 1155, V8, Duals, Wiring Fire.
 641-895-2535 9-2

WINCO PTO GENERATORS: New & Used, Save! Wes Sebetka.
 641-990-1094 TFN

TRACTOR PARTS: All Brands, New Rims In Stock, Ship Daily. Used Vintage Ford & MF Tractor Salvage. Calls Welcome.

Visit Our Websites: waittractors.com or ungertractor.com
Toll Free: 888-414-4043 TFN

FOR SALE: Tires & Rims, 8 Hole, Will Fit AC WD, Etc & IH Utilities 14.9, 16.9, 18.4x26 Inch. Pomeroy, IA.
 712-299-6608 9-2

WINCO PTO GENERATORS: New & Used, Save! Wes Sebetka.
 641-990-1094 TFN

SUMMERS CONSIGNMENT AUCTION
LATHROP, MO - - MONDAY (LABOR DAY)
SEPTEMBER 5, 2016 - STARTING AT 10:30 A.M.
 LATHROP, MISSOURI

From I-35 Exit 40 - 8 miles West on Hwy. 116, 3/4 mile north on Hwy 33 to 270th Street, then 1.5 miles East to farm, Watch for Signs
From St. Joseph, MO - 24 miles East on Hwy. 36, then 12.4 miles South on Hwy 33 to 270th Street - Watch for Sale Signs

LUNCH SERVED
MUCH MORE BY SALE DAY
ITEMS BROUGHT IN LAST WILL BE SOLD LAST

TRACTORS & LOADERS
 1979 JD 4840, 7300 ORIGINAL HRS., A JD SELECT ENGINE, PS, COLD AC, CAB KIT, 3 REMOTES, FT/REAR WEIGHTS, AXLE MOUNT, FACTORY DUALS, 20.8x38, 50%, 14L16 FT TIRES NEW, BIG THOUSAND PTO (THIS TRACTOR IS VERY HIGH QUALITY, EVERYTHING WORKS, NONE NICER); 1972 FORD 8000, DUAL POWER, CAB, 2 REMOTES, DIESEL, NEW REBUILT ENGINE, SOLID TRACTOR; 1977 FORD 1600, DIESEL, GOOD TIRES, LIVE PTO, VERY GOOD; 1976 STEIGER COUGAR III, ST270, CAT POWERED, 6465 HRS, 4WD, 24.5X32 W/DUALS, 30% RUBBER, BARE BACK, EXC PAINT, CLEAN; KOYKER KII FAST ATTACH LOADER, 06-56-66-86 IH SERIES BRACKETS, 6 FT BUCKET & BALE SPIKE - CLEAN; IH FARMALL C, NF, 3 PT, NEAR NEW TIRES; 1988 JD 2355 DIESEL, 4300 HR, DUAL STAGE CLUTCH REPLACED, MAIN HYD PUMP REBUILT, ROLL CAGE & CANOPY, 2 REMOTES, GOOD RUBBER, CLEAN; JD 145 LOADER W/ BUCKET FOR ABOVE TRACTOR, NICE; 2004 NH TL100, 95HP DIESEL, 4x4 MFWD, CAB, AIR, 4175 HR, 2 REMOTES, 540/1000 PTO, GOOD RUBBER, NICE.

COMMERCIAL TRUCKS & PICKUPS
 2002 CHEVY 2500HD LB, 210,000 MILES, 6 LT, 4x4, AUTO, CREW CAB, LS, PLUS LEATHER, LOADED, NICE; 1999 CHEVY, 8.1 GAS, REG CAB, AUTO, 4x4, GOOD RUBBER, W/A BELSER BAIL BED, WORK TRUCK; 1997 FORD F350, 7.5 LT, GAS, 168,000 MILES, 5 SP, REG CAB, DUALY, LWB, EX RUBBER, OVERLOADS, 11 FT STEEL FLATBED, GN BALL, WORK TRUCK; 1971 GMC 5500, 350, 4SP/2SP, 18 FT STEEL GRAIN BED, TWIN CYL HOIST, ROLL TARP, EXC RUBBER, 47,000 ACTUAL MILES; 1974 CHEVY 60 SERIES, 350, 4 SP/2 SP, 16 FT GRAIN BED & SCISSOR HOIST, 81/4-20S, GOOD TRUCK; 2002 INTERNATIONAL 4900 DUMP TRUCK 2ND OWNER, 466 DIESEL, ALLSION AUTO, AIR BRAKES, 940,500 MILES, GALION 10 FT DUMP BODY RECON. INCLUDING SANDBLAST & PAINT, PLINTLE HITCH, 22.5 TIRES, NEW OUT OF FRAME ENGINE REBUILD, NEW STARTER, NEW BATTERIES, HYD CONT FOR PLOW/SPEADER, RECEIPTS TO SHOW WORK DONE, THIS TRUCK IS READY TO WORK, VERY NICE; 2002 FORD RANGER SUPER CAB, 4L V6, AUTO, AIR, 4x4, ENG. WAS REPLACED AT 92,000 MILES, SHOWING 140,000 MIL, 2ND OWNER, CLEAN.

TRAILERS/SEMI TRAILERS
 1976 TIMPTE 3 HOLE GRAIN TRAILER, 72" SIDES, SUR LOCK ROLL TARP, 10 HOLE BUDS, GOOD TIRES, READY TO WORK.

HARVEST, PLANTING & TILLAGE EQUIPMENT
 DALTON, W6028 ANHYDROUS APPLICATOR, 12 KNIVES, COVERING DISC, LIKE NEW MOLE KNIVES, TRIP SPRNGS SHANKS, WALKING BEAMS CENTER & WINGS, 50/50 SHUTOFF, RAVENS 30 GAL SUPER COOLER, W/440 MONITOR & GPS SPEED ANTENNA - THIS UNIT IS CLEAN & READY TO WORK - NICE; KINZIE 6/30 PLANTER, INSC BOXES, TRASH WHIPPERS, NO TILL COULTERS, 4 WHL DR, MONITOR, CORN PLUS BEAN UNITS, THIS PLANTER IS VERY TIGHT, READY TO GO TO FIELD; IH 18 FT VIBER SHANK W/HARROW, GOOD SHOVELS, NICE; GREAT PLAINS 3 PT DRILL, 14 FT, DBL DISC PRESS WHL, W/SEEDER; CASE IH 1020, 25 FT, FOR & AFT REEL, 3" SICKLE, GOOD FLOOR; IH 370 DISK, 12 FT PULL TYPE - VERY GOOD; KINGCUTTER 6 FT 3 PT DISC - LIKE NEW; JD 925F, 25 FT HEADER, FOR & AFT REEL, CONTOUR MASTER, 3" SICKLE - NICE; EZ TRAIL MODEL 672, 25 FT, HEADER TRAILER - GOOD; JACOBSEN 548 GRASS SEEDER, 3 PT PTO.

HAY EQUIPMENT & MOWERS
 NH 489, 9 FT HAYBINE, THIS UNIT IS LIKE NEW, EXCELLENT; NH 269, SQUARE BALE, STRING TIE, VERY GOOD; NH 256, HAYRAKE, GOOD; JD 1518 BATWING, 1000 SHAFT, LIKE NEW BLADES, STUMP JUMPERS, SAFETY CHAIN KIT, LAMINATE TIRES, NICE; IH 5 FT, 3 PT WHIRL WIND; KING CUTTER 5 FT FINISH MOWER; BUSH HOG 15 FT BATWING, GOOD SHAPE; RHINO 6 FT 3 PT WHIRLWIND; KINGCUTTER 6 FT 3 PT FINISH MOWER - EXCELLENT; KINGCUTTER 5 FT 3 PT BRUSH CUTTER; CRAFTSMAN DYS 4500, 26HP, 54" CUT, HYDRO - NICE; POLAND 20HP 42" CUT, HYDRO - NICE.

ITEMS OF INTEREST
 MISC LINKS OF PLATE, ANGLE IRON, I BEAMS, ETC; ANDERSON WINDOW, NEW, 4' 6" TALL, 9' 8" WIDE, VYNAL OUTSIDE, WOOD INSIDE, CRANKS OUT ON EACH END, BRAND NEW; SMALL CONCRETE STATUES; YAMAHA G22 48V LIMO GOLF CART, 6 PASSAGER, 48V, CROME WHEELS, REPLACED MOTOR & CONTROLER OCT. 2015, BAT. FALL 2014, W/AUTO CHARGER, NONE NICER; MILLCREEK TURF 75TD, PTO TURF SPREADER, CLEAN; FLINK 5M SALT SPEADER, 10 LMC, W/BRINE TANK, USED 2014, FAIR.

FARM MISC. & TOOLS
 300 GAL PICKUP WATER TANK; END GATE GRASS SEEDER, 3 PT, LIKE NEW; 700 PLUS FEET, 3/8 GALVANIZED CABLE; METAL CUTTING BANDSAW, HORIZ DEWALT RADIAL ARM SAW, 220V, HD OLDER STYLE, W/BLADES, VERY GOOD UNIT; 4000 WT, GENERATOR; 8 FT PICK BED SPRAYER, 5.5HP, HONDA POWERED CNF PUMP, BREAKAWAY BOOM, RHS FOAM MARKER, SPRAY CONTROLLER, RADAR; GRAVITY BOX W/TOPPER, GOOD TIRES/PAINT, NICE; 3 PT BLADE 6 FT; FUEL TANK W/12V PUMP; 8 FT SNOW BOX FOR SKIDSTEER; 78" SNOW BUCKET FOR SKIDSTEER; KINGCUTTER 6 FT LANDSCAPE RAKE; KINGCUTTER 5 FT 3 PT BOX BLADE W/SPIKES; KINGCUTTER 6 FT 3 PT BLADE; 3 PT PTO SEEDER; JD WAGON, 6'X12', CHALLENGER GRAIN BOX W/HOIST - GOOD SHAPE.

For information or to consign items, contact:
SUMMERS FARMS, LATHROP, MO
 DONNIE - HOME: 816-930-3039, MOBILE: 816-564-5195, FAX: 816-930-3049
 or e-mail: d_tsummers@yahoo.com
TERMS: Cash or good check with proper I.D. Not responsible for accidents, theft or errors in advertising. Announcements made day of sale take precedence over printed material.



Need To Sell Something?
Put It In The Hawkeye Trader.
641-675-3971 or
www.hawkeyetrader.com



Over 80 Used Harleys in Stock! New Trades Arriving Daily! We want your Metric & Harley Trades!

NO DOC FEES! **\$0 DOWN w.a.c.**

C&C Cycle
Chariton, IA • 888-475-2243
www.cc-cycle.com



FOR SALE: New 3 Pt. Tillers, Heavy Duty, Gear Driven, 6 Ft. \$1,650; 7 Ft. \$2,150; 8 Ft. \$2,650; 9 Ft. \$3,650; 10 Ft. \$4,150. Tiller/Seeders Available.
660-874-4455 TFN

FOR SALE: 2014 Kubota 9960, 270 Hrs., 540/1000 RPM, Cab, Heat/Air, 4WD, \$49,000.
660-341-6930 ETFN

FOR SALE: Tractor PTO Generator On Cart, Excellent Condition, \$1,200.
641-990-1094 TFN

AUTOMOTIVE

FOR SALE: 1951 Ford Pickup, Southwest Texas Project Truck, Missing Box, Running Boards & Some Small Items, Does Have Good Rear Fenders, Buyer Will Need to Apply for Bonded Title (Cheap & Easy). \$1,000 Firm.
641-442-3600 9-2

FOR SALE: 2005 Jeep Liberty Limited, 4x4, V6, 3.7, Needs Motor, One Owner, \$1,500.
712-215-5289 9-2

MACHINERY CONSIGNMENT
SATURDAY, SEPTEMBER 17, 2016 AT 10:00 AM - 414 S OAK, RICHLAND, IOWA

Auctioneers Note: This auction may be split into 2 rings.

TRACTORS: Farmall Super M LP; MF 65 LP w/ Freeman loader; Ford 9N - HAY & FORAGE EQUIPMENT: Woods 3-point side mower; JD forage chopper, corn/hay; IH 8465 round baler; hayrack; Vermeer 605XL round baler; NH 2450 haybine, diesel, 16' head, cab & air; IH 5 bar hayrake; Woods mower; JD silage wagon; JD batwing mower; - **LIVESTOCK EQUIPMENT:** 100 - 6-bar x 20' continuous fence panels; 20-12' portable corral panels; flail manure spreader; Artway 450 grinder mixer, scales, hyd unload; - **TILLAGE, PLANTING, & SPRAYING EQUIPMENT:** 5400 IH drill w/ Marliss no-till caddy; 4 bottom plow; AC chisel plow; IH 720 6 btm plow; 15' IH bean planter w/Yetter row units; Dempster row tracker sprayer; Dakon cultivator beam; JD 220 18' disk; - **HARVEST EQUIPMENT:** 6600 JD combine, diesel; head mover trailers; JD 216 grain head; JD 643 corn head; JD 693 corn head; Feterl truck auger w/drive over hopper; Westfield truck auger; Parker wagon w/ Parker gear; Killbros wagon w/Killbros gear; Easy Flow wagon w/Kewanee gear; Killbros wagon w/Hiniker gear; Killbros 300 bu wagon w/Westendorf gear; Behlen 350 bu w/Killbros gear (12T), truck tires; 2- J&M 250 bu wagons w/Westendorf running gear; 2-Parker 450 bu wagons w/Westendorf running gear; 6'x50' auger; barge box; - **VEHICLES:** 1996 Chevy 1500 4x4 ext cab; Honda Goldwing GL 1200; Mack Truck - straight truck chassis - 7 spd; Note: all vehicles are pending receipt of title; **TRAILERS:** drop-deck low-boy trailer; 53' Fruehauf van trailer for semi; Note: all trailers are pending receipt of title.; - **HORSE-DRAWN ITEMS & ANTIQUES:** buggy; horse drawn, wooden wheels; covered buggy, horse drawn, wooden wheels; walk-behind drill; manure spreader, horse drawn, steel wheels; 8' drill, horse drawn, wooden wheels; Fairbanks weigh scale; McCormick cream separator; - **HEAVY EQUIPMENT:** JD 250 Series II skidsteer, diesel; - **BRAND NEW SKIDSTEER ATTACHMENTS:** brush grapples; rock bucket/brush grapple combo; tree & post puller; skidsteer plate; pallets forks; - **MOWERS:** Snapper riding mower; Cub Cadet LXT 1050, 50" deck; - **MISCELLANEOUS:** pallet forks - fit unloader; 3 pt dirt scoop; log chains; hyd cylinders; 30 sm. sq hay bales; 30 sm. sq hay bales; toolboxes; wooden ladders; steel posts; picket fence; air compressors; 2-wheel utility trailer; woven wire; wire panels; car ramps; leaf blower; torch cart; misc tools; tablesaw; vice; rotor tiller; chop saw; live trap; welder; sawhorses; fishing poles; 2-chemical tanks; 6' blade; wooden trusses, 20'x20"; generator; drill press; torch; tiller; planer & much more; Tires & rims: 11R 24.5 tires w/10-bolt wheels, qty: 4; misc 6-bolt implement tires; 20.8 duals; lawn roller; fuel barrel for pickup; 2-500 gal fuel barrels; 7-IH front tractor wts; pop up camper & much more.

PARTIAL LISTING! — Additional items added daily. Check website for updated list.
STILL ACCEPTING CONSIGNMENTS! Final date to consign: Sept 14 (non-titled items)
Call 319-694-4522 to consign or for additional information.

TERMS: Cash or good check. All announcements made day of sale take precedence over ads. Not responsible for accidents or theft.

GREINER REAL ESTATE & AUCTION
Visit our website for full listing. Items added daily.
www.greinerrealestate.com
Auctioneers: Myron Greiner & Mike Goehring

Greiner Real Estate & Auction LLC, Richland, Iowa 319-694-4522

MACHINERY CONSIGNMENT AUCTION
Located at Duwa's Auction Building, 1 1/2 mi West of Wellman, IA on Hwy 22
Friday, Sept 9, 2016 - 8:00 am

TRACTORS - COMBINES - GRAIN HEADS - VINTAGE TRACTORS: '04 JD 7520 MFWD w/cab, 5730 hrs, IVT trans, 18.4-42 & 14.9-30; '92 JD 6400L MFWD, 6157hrs, w/JD 640 ldr; '07 Montana LS5740, MFWD, D, 533 hrs, Big Sky cab & ldr; '75 JD 4430, 7500 hrs; White 2-155 FWA, 5,000 hrs on repowered Cummins, 18.4-38; JD 4030, 1000 hrs on ovrl; '74 IH 1066, D, wf, w/Koyker ldr; '74 JD 6030, 2WD; Deutz 10006 A-S, FWA; IH 766 (Open Station), 18.4-34; JD 3010, G, wf; Farmtrac 60, 800 hrs w/quick-tach Westendorf TA26 ldr; IH 560 LP, 100+ hrs on ovrl, fh; MM-G1000 LP Wheatland, wf; MF 135, G, wf; Ford 4000 SU utility; JD 145 ldr w/6' bckt; Quicke Q30 ldr; NH quick tach 52LA ldr w/7' bckt; **Antique tractors:** '59 JD 530, nf, ps, 3 pt, fndrs, new 13.6-36; '59 JD 630, nf, fndrs, new 13.6-38; '46 JD B; '50 MH professionally restored 22; JD-A on steel; AC WC w/new rubber; AC-C w/Woods belly mow; Case VAC 45 w/ belly mow; MM-U prt tractor; MH cult; **Combines:** JD 6620 SH, '80 JD 4420, D, 761 hrs; JD 643 6R CH's; JD 444 hi-tin, CH, for 10 series; JD 444 CH's; JD 213 GT's; IH 1063 & 963 6R CH's; 20' Harvest Hand hd tlr **CAT WHEEL LOADER - VERMEER TRAC MACHINE - SKIDLOADERS:** '01 Cat I114G wheel loader w/QT bckt, forks & telescoping bm; '01 Vermeer RTX 450 trac machine, 466 hrs, 6 way blade; **Skidloaders:** Case 1840 black cab, 2300 hrs; Bobcat 610 w/Wis. eng; Case 1825, G w/267 hrs; Owatonna 320 **TRUCKS - PICKUPS - TRAILERS:** '89 Freightliner tender truck w/2200 gal tank; **Trucks:** '76 Chevy C-60, G, 4x2, w/18' box & hoist; '75 Ford F600 w/14' box; '73 Chevy w/18' tand box & cargo drs; **Pickups:** '03 Chevy 2500, 4WD, D, 190K mi; '88 Ford F150, 4WD w/8' Western plow; '99 Chevy 1500, 4WD; 8' truck fitbd; **Trailers:** '00 BH Texas Rollback 24' fitbd; 25' GN triple axle fitbd; 8'x33' GN Maclander enclosed; 27' Homemade LowBoy; '96 Hoot Ridge 80"x18' GN 3 horse trailer w/tack rm & storage; 16' WW BH lives; 16' Keifer BH lives; 18' Hoot Ridge HD; Homemade 10' tilt bed; 7'x16' Wells cargo; Ladder rack for 6 1/2' box; 4'x6' trlrs **GRAIN CARTS - GRAVITIES - AUGERS - GRAIN VACS, CLEANERS & DRYER:** 2-Brent 644 green gravity wagons-shedded; JD 500, Ez Trail 500, Brent 472 & J&M 450 grain carts; Parker 2600; EZ Flow, J&M, Killbros, Parker & other 200-350 bu; **Augers:** 13'x71' Wstfld; 10'x80' Farmking, 10'x62' GSI, 10'x70' Wstfld, 8'x60' Wstfld & Mayrath, 8'x55' & 58' Koyker & Feterl; 8' hyd sw hopper auger; Asst Wstfld 8' & 10' truck augers w/engs; 800 bu holding bin; **Grain cleaners:** Sioux 2 stage, DMC 4" w/8" fill auger & Rotary; **Grain Vac:** Rem 2700, Conveyair 4005-w/90' of pipe & Sherman Myers 8"; 30' bin floor; Behlen 700-3 ph batch dryer **FARM EQUIP:** '13 JD 569 baler w/Mega wide & net wrap, high moisture kit, 7500 bales; 25' Case IH 496 disc; Kuhn FC4000R MoCo; Knight 3300RA mixer wagon; Kelly Ryan feeder wagon; Gehl CB1060 chopper w/2R CH & HH; '90 Gehl MX125-GM; JD 700 GM; 7' JD 265 disc mow; Earthmaster 965-4 shk ripper; 18' & 21' Krause, Kew & IH discs; JD 530 baler; 9' NI disc mower; JD 3960 chop w/2R CH; 7' Gehl disc mow; Hageron 275 hydro sprdr; 13' MF 45 drill w/dbl disc & gs; JD 2800-5 bott vari plow; 8' Glencoe soil saver; 14' Brady FC; 12' MF wheel disc; JD 716, 214 & 112 forage wagons; Gehl 970 & Papec forage wagons; AC 1500-7 shk disc chisel; Kinze 6R planter w/LF; OMC 432 GM; 1000 gal fuel tlr w/pump; 22' White 226 FC; Kew. 1020 disc; 7 1/2'x7' SS fert sprdr; IH 710-5 bott plow; 7' BH 3 pt RM; 80' Woods & 6' BH fin mows; Gehl 420-10 whl rake; Sitrex 8 whl rake; IH 1100 sckl mow; 9' JD 350-sckl mows; IH 60-6R stalk shredder; Reese 2400 disc mow; 14' Case off-set disc; 16' Glencoe chisel; Baker 9 shk sub soiler; 12' Fuerst harr; Fox 6645 self-prop, 4WD RWA chop for prts; NH 499 MoCo; Starline Rota side slngr sprdr; JD 7000 4R planter; Shaver post pounder; 8' IH wheel disc; Anhyd toolbars; 6'x12' Heider wagon w/hoist; Barge & flare augers; Farmstar manure fill pipes & stands; Better Bit transfer & Balzer Doda 35 pumps; MF 3 pt rake; JD 400-30' RH; Oliver 4 bott semi-mt plow; IH 4R-3 pt cult; JD 227, Woods & other RM's; Farmhand 5 whl rake; JD basket rake; '66-40' Stainless van tlr/storage unit; 2-20' & 2-40' storage containers; Gehl 99 & NH 27 blowers; Elevators; Seeders; Swisher 26T port log splitter; Posthole diggers; Tile cart; Hayracks; Bale spears/forks; 4-Bennett gas pumps; Fuel tanks; Bachtold weed mowers **PRIMITIVES - ORIGINAL HIGH WHEEL & BUCKBOARD WAGONS:** 5HP motorized bicycle; Gas powdr scooter; Assrtd collectibles **LIVESTOCK EQUIP - BULK BINS - 2000' CONTINUOUS FENCE - LUMBER:** Bulk bins; 50+ 10'-20' Sioux cattle gates; 12'-16' Sioux hog gates; Assrtd New HD cattle gates & corral panels; New 10' & 20' steel cattle bunks; 7'-10' concrete bunks & fencing; 1536 sq ft of Filter EZ flooring; SS nurs & fin feeders; New Aero-vent fans; 20' & 30' SI feeder wagons; Farm Star creep feeder; Palco cattle chute w/palp cage; Thomann cattle catch chute; Bale ring & sq feeders; Bunks; Mira Fount waters; 10'x14' & 8'x14' sheds; Hi-line poles; Bridge planks; Steel & wooden posts **WHEEL BALANCER - GENERATORS - WOODWORKING & SHOP TOOLS - MISC:** John Bean 5.7 Series ultrasonic wheel balancer; Elite Series 12,500 watt elec start gen. w/18HP Briggs & 220 outlet; Champion 7500 watt gen.; 2-Wen 5500 gas 13HP gens; Las-er Plane 12V command post transit w/HD tripod & meas stick; Ingersol Rand GRB-150 air comp; Troy Bilt 2600 PSI gas port power wshr; Excel 2500 psi 1700psi washers; 10T & 20T Porta powers; 26" Snap on toolbox; Pro Star wire welder; Lincoln 225 arc welders; Honda gas EW171 welder/gen; 12' Rockwell tablesaw; 10" Power Kraft Radial arm saw; Craftsman: 10" drill press, band-scroll & tablesaws, routers, planer; Ryobi 10" planer & miter saw; Makita 2040 planer; Delta bandsaw; Milw sawzall; 150# & 90# anvils; Sandblaster; Many hand & power tools; Werner & alum ladders; Chainsaws; Older meat band saws; Commercial meat mixer **4 WHEELERS - LAWN & GARDEN EQUIP:** 14' V bottom boat; '04 Yamaha Kodiak 400, 332 hrs w/frt mt bld; '00 Artic Cat 300, 2WD w/bld; '05 JD Progator, 2WD, D; **Lawnmowers:** O-Turns: Cub Cadet Tank LZ & 27KOH, Exmark Lazer Z; Grasshopper 720K, Walker WTSD, Ferris 5900612; Toro Titan Z4800; JD LX279 & L130; Country Clipper; Toro Timecutter; Snapper LT; JD blade; Lawn sprys & aerator; Lawn Boy & other pushmowers; Troy Bilt Tomahawk chipper/shredder; 17" Trac-Vac; Snapper snowblower **AUCTIONEER'S NOTE:** Not responsible for theft/accidents. Items must be removed from site within 45 days or it becomes property of Auction Co. Positive I.D. required. Consignments accepted until 5:00 pm Sept 7th. **ORDER OF SALE:** 8:00 am Hayrack items, 8:15 Farm equip, 8:30-Lives. equip, 11:00-Woodworking/shop equip 1:30 pm Lawn & garden equip.

Phone: 319-646-6775 Web: duwasauction.com
DUWA'S AUCTION SERVICE LLC

2016 Pulaski Corn Show
Rockin' To the 50's
September 16, 17, 18
Nine miles east of Bloomfield, IA
on Highway 2
Food, Entertainment and Family Fun!

AUCTION
FOR: HAROLD HARRISON ESTATE
Sunday, September 11, 2016 • 1:00 p.m.
1887 205th St. • Boone IA
Hwy 17 (T Ave) & 205th (north of West Central Elevator)

TRACTORS, LAWNMOWERS, TILLERS, CHAINSAWS, SNOWBLOWERS, HIT MISS MOTOR: Massey Ferguson 202 w/Loader (3 pt, gas), '48 Case Vac (5267)098, Good rear rubber, rear weights, rear blade, Straight, motor loose), Massey Ferguson 12 w/rear tiller, Country Clipper 2200F (zero turn), John Deere 316 (side bar sickle mower), Snapper riding mowers, John Deere Yard Cart, Simplicity 516 RT Tiller (rear tine), Self Propelled Lawnmowers, Many Parts Lawnmowers, Toro Snow Commander Snowblower, Craftsman Snowblower (24"), Troybuilt Snowblower (5HP), Efco 962 Chainsaw, Stihl & other Chainsaws, Honda Generator, Centurion 3250 Generator, Troy Built 5500 Generator, Troy built pressure washer, Craftsman Leaf Vac, Chipper, Vertical/Horizontal Shaft motor, many other motors, McCormick Deering 1 1/2HP Hit Miss Motor (500 High Speed).

VEHICLES, TRAILERS, OUTDOOR: '89 Jeep Cherokee (Laredo, 211,388 miles, 4x4), '89 Ford F150 Pickup (Project, Nice Tommy Lift), 5x10 single axle trailer, 14' single axle trailer, Barge Box wagon,

TOOLBOXES & TOOLS: Toolboxes: Snap On Locker (red), Snap On Classic 78 Toolbox (black), Snap On large toolbox (red), Blue Point Toolbox, Magnum top tier toolbox, rolling toolbox, Rolling shelves & stands, carts, pallet racking, E-Aire Air Compressor, 2T Cherry Picker, 3T Shop Press, Lincoln 225 Welder, Parts Washer, Graymills Parts Washer, Bench Vice, Mower Lift, HNC Lubester, Auto Darkening Welding Helmet, 48 pc Thread Set, 38 pc socket wrenches, Snap On & Matco Torque wrenches, Cylinder Bore Gauge, Micrometers, Low Pressure Test Set, Hones & brushes, Impact drivers, Drill bit sets, Snap On Impact drivers, Super Hex Taps & Dies, Bolt Cutter, Hole Punch, Blue Point screw extractor, Blue Point 41 pc tap & die, Kohler cylinder test kit, Snap On sockets, Fluid Evacuator, Digital Pressure Gauge, Snap On Wrench Sets, Hex driver sets, screwdriver sets, Breaker Bar Sets, Channel Locks, Vice Grip Clamps, Crescent wrenches, Wheel pullers, Sledge Hammers, Bolt Grip Puller Set, Snap On Mallet Set, Punches, Chisels, Elec Impacts, Chainsaw Sharpener, Organizer bins/hardware, Come-a-long, roller stands, Compound Miter Saw, Palm sander, jigsaw, air nailer, 1/2" drill, Bosch sawzall, Firestorm Circular Saw, 50# Propane cylinder, Craftsman 9" bandsaw, 15" Craftsman Drill Press, Bench Grinder, Cutoff saw, Torch & Tanks, small torch & tanks, more...

NOTE: Due to Harold's Passing, we will be selling all shop tools, parts & acreage items. There is an extensive amount of near new Snap On & other quality tools.

TERMS: Cash, Good Check, or Credit Card (3.5% fee), day of sale. No items removed until settled for. Announcements Day of Sale take precedence over printed material.

HALLBERG AUCTION
800-373-2255
www.hallbergauction.com

Fast Eddie and the Corvettes



Pulaski Corn Show
Saturday, September 17 - 7:00 PM
We're on Highway 2
9 Miles E of Bloomfield, IA

JAMESPORT BUILDERS

32137 State Hwy 6 - Jamesport, MO 64648 Main Office # 660-684-6931

POLE BARNs - GARAGES - CONCRETE - SPRAY FOAM



BEN HERTZLER
 Iowa Sales Representative



3045 Edison Road
 Seymour, IA 52590

641-436-1944



Huge High Quality Combined Moving AUCTION



Saturday, September 10th @ 9:00 AM

Event Center, 404 West Pleasant • Knoxville, IA
 Inside climate controlled building w/seating, restrooms & concessions.

18 Firearms - Vehicles - Tractors - Motorcycles
Tools & Equip - Extra Nice Furniture
 Vehicles Sell at 2:00 PM

2012 Ford F150 XLT Lariat, 4 Dr, Black, Leather & Loaded w/22" KMC Wheels, Stock Wheels & Tires Sells w/It, Salvage Title.

2003 GMC Yukon, 5.3L, Auto, Leather & Loaded, 2 New Front Tires, New Water Pump, 122K, Black, Selling on Prior Salvage Title.

1983 Ford Mustang Convertible, V6, Auto, Pwr Windows, Cruise, A Lot of New Parts, 31,848 Miles.

Motorcycles

2006 Victory Jackpot, Custom Paint, Faring w/Quick Attach, Billet Wheels, Balista Grips & Foot Pegs, Black, 18,876 Miles.

2013 RMZ 250 Suzuki Dirt Bike, Yoshimura Replica Bike, Exhaust, Billet Parts, Ready to Race.

2012 RMZ 450 Dual Sport Suzuki Dirt Bike, Speedometer, Billet Parts, LED Head & Tail Light.

Tractors

1984 International 254 Compact Utility, MFD, 24HP, Diesel, Selling w/Westendorf Dual Hyd Loader & 60" Bucket, SN 63823, 1811 Hrs.

2010 JD, Gas, WF, 1467 Orig Hrs, Very Good Rubber, SNR45853.

3020 JD, Gas, WF, 345 JD Lawn Tractor, 18HP Kawasaki w/54" Cut, Exc Cond, 730 Hrs.

Tools & Equip

8' HD Little Rhino Blade; 6' 3 Pt LMC Finish Mower; 60 Gal 230V Vert Sanborn Air Compressor w/Brand New Pump; 41"Wx47"Hx20" Deep Racer X Snap-On Toolbox, Brand New, Never Used; Troy Bilt 2500 PSI 2.3 GPM Gas Powered Pressure Washer, Brand New, Never Out of Box w/2 Yr Warranty; Like New Wheelchair; 400 Amp 3 Distribution Panel, Used; 30 Gal Craftsman Vert Air Compressor, 110V, Like New; 19" Troy Bilt Gas Powered Pushmower, Like New; **Large Assortment of Snap-On, Mac, Craftsman Tools - Some New or Like New;** Mantis Tiller; Nordic Trac Pro Exerciser; Werner 24' Alum Ext Ladder; 2 Stihl Chainsaws; Bosch Router; Craftsman Tablesaw; Elec Bandsaw; Craftsman Drill Press; 2 Craftsman HD Work Benches; JD Blower.

Large Assortment of Garage - Yard Tools Too Numerous to List.

Firearms Sell at 1:00 PM

As We Are an F.F.L., All A.T.F. Rules Apply & Will be Abided to.

.223 Cal A-15 Match Target Colt, NIB; 12 Ga Pump Weatherby, NIB; .308 Win S.A. Model 100 Winchester; 2-12 Ga O/U Sabatti's, 1 New; .22 LR S.A. Mdl 60 Marlin, Like New; 12 Ga Breech Mdl 37A Winchester; 7.62x39 S.A. SKS Chinese; 12 Ga Pump 1300 Winchester, Never Fired; .22 LR S.A. 715T Mossberg Int, NIB; .22/.410 O/U 22-.410 Stevens; .410 Pump R310E Revelation; 12 Ga Pump 820B Stevens; .22 Cal Bolt 512-P Remington; 12 Ga Pump 97 Winchester; .22 Cal S.A. 290 Winchester; 20 Ga Breech 88 Topper H&R; .410 Breech 940 E Stevens.

Household

3 Pc Thomasville Dining Table w/4 Chairs & 3 Leaves; Lighted Hutch; Glass Top Server; Brown Franklin Dbl Recliner w/Heat & Massage and Built In Cooler; Brown Franklin Dbl Recliner; Blue Leather La-Z-Boy Rocking Recliner; Brown Oversized Chair w/Ottoman; New Invacare Patriot Wheelchair; 6 Ft Tall Wardrobe; Dining Table w/2 Chairs; Wooden TV Stand; 2-6 Ft Office Desks; Approx 75 Heavy Cushioned Light Blue Commercial Theatre Seats; Office Chairs; Standard Size Bed, Comp; 6 Pc Wooden Gun Cabinet; Beige Like New Double Recliner w/Matching Loveseat; Wooden Kitchen Table w/4 Chairs on Castors; Antique Sewing Machine; Art Dec. Pictures.

Huge Salt & Pepper Collection.

Donald Harrison & Others - Owners



Van Donsler Auction Company
 Rick or Joy 641-842-3055
www.vandonsler.com



FOR SALE: 1999 Ford F250 Super Duty, Ext Cab, Shortbox, 7.3 Diesel, AT, 223K Miles, \$6,500 OBO. **641-660-1885 9-2**

FOR SALE: 1990 Toyota Pickup, Ext Cab, 4WD, 22RE, 4 Cyl Motor, 5 Spd, Runs & Drives; 1989 Toyota Pickup, Reg Cab, 22RE, 4 Cyl Motor, 5 Spd, 4WD, Runs & Drives; Both Trucks \$1,800 OBO. **641-799-4791 9-16**

FOR SALE: 2007 Black PT Cruiser, 2nd Owner, Power Windows, Power Locks, Heated Leather Seats, New Tires, New Battery, Remote Start, \$3,000. **319-461-6421 9-9**

FOR SALE: 2010 Ford Fusion SEL, AWD, V6, Loaded, Black, Leather Interior, 61,000 Miles, Was \$8,500, \$7,500 OBO. **660-216-7516 9-14**

FOR SALE: 2015 Ford Fusion Hybrid, Less Than 10,000 Miles, \$17,500; 2002 Dodge Grand Caravan, Less Than 70,000 Miles, \$4,000. **641-203-9299 ETFN**

FOR SALE: 1997 Ford Taurus, 113,000 Miles, Needs Transmission, Get 30-33 MPG, Fair Tires. **515-669-2449 ETFN**

FOR SALE: Ford Pickup Shortbox Only, Fits 1980 to 1996, in Storage Many Years, Dual Tank, Has Tailgate & Tail lights, Inner Fender Liners, From West Texas, \$925. **641-442-3600 9-2**

ATTN TRUCK OWNERS: Rhino Linings Offers You The Worlds Number One Sprayed In Truck Bedliner. Also Works On Livestock Tanks, Creep Feeders, Horse Trailers, Etc. Call For An Appointment & More Info. **641-799-5672 TFN**

Dallas County Land



Saturday, September 10, 2016

Personal Property Sells: 11:00 am

Real Estate Sells: 12:00 pm

22508 Midland Trail • Minburn, IA

From 4 way stop at Hwy 169 & Hwy 44:

Take Hwy 44 west for 1/2 mile & take Midland Trl (just before the bridge) north to location



Like us on Facebook:
www.facebook.com/daugherty.auction/



Follow us on Pinterest:
www.pinterest.com/daughertyau0091/

Trailer & Tractors:

- *Model T020 Ferguson Tractor (Newer engine, less than 100 hrs, new rubber) (New rear wheels)
- *5' Bush hog 3 pt, King Cutter 3 pt blade
- *Gravley 27T log splitter (25" spitting capacity)
- *1998 Sportsman w/2 slideouts (5th wheel)
- *8x18 Enclosed trailer w/7,000 lb capacity (New springs & brakes, No title)
- *Allis Chalmer Model C (Narrow front, rear fenders, restoration project)

GUNS:

- *Mossburg Maverick 88 (12 gauge)
- *Marlin 450 cal. lever action (Model 1895 M, never fired)
- *Ruger 10-22 Takedown model
- *Colt 223 AR-15 (Model CAR-A3, bar model, never fired)
- *Ruger 22-250 Cal. (Predator model w/scope)

TOOLS:

- Craftsman 2 stack tool chest on castors, high impact sockets, Tin snips, tap & die set, hammers, Lincoln AC 225 welder, levels, Acetylene tank set, Makita power mitre saw, abrasive chop saw, (3) nice heavy duty shop benches w/upper shelves, new laser level, Spectra laser level & tripod, Porter-Cable Pancake air compressor, (3) come-a-longs, creeper, jack stands, 3 pt 2 bottom plow, floor jack, Full asst of Makita tools, 2 styles of Bosch hammer drills, 50' acetylene hose, 12T hyd bottle jacks, 2 chain falls (New), Pallet shelving w/wire grates, set of 4 Chevy rims-15x8, Firewood split/dried (mixed hardwood), 8' picnic table, Whirlpool deepfreeze, plus many miscellaneous items!!!

REAL ESTATE

General Description: Offering this Chance of a lifetime opportunity to own 18 acres m/l of land located across the road from the Raccoon River just off Hwy 44. Lots of timber w/great hunting!! Located on site is a Manufactured home built in 1974. 2 bedroom 1 bath. Home is partially remodeled w/many updates including insulation & wiring. You can either finish remodeling or tear it down to build your perfect home. There are also a couple of outbuildings located on site to include a new chicken coop, brick building & a machine shed. Don't pass up this chance for a wonderful acreage!!!

Legal Description:

LOT A NE NWFRL SW LOT A1-1 N1/2 NW SW LOT A 3 NW NE SW **Net Taxes:** \$1,036/year

Terms: Cash, 10% down payment day of auction w/balance due on or about October 10, 2016 at closing.

Gary Chance, Seller

Daugherty Auction & Real Estate Services, LLC.

Chad Daugherty, Kelly Daugherty ~ Auctioneers

416 Greene St. Adel, IA (515) 993-4159 ~ d_auction@hotmail.com

See Us on the Web at www.daughertyauction.com

North River Realty, Mike Bobst~Broker, 1758 Creamery Rd., Dexter, IA 50070

Jamie Bergkamp, Closing Attorney ~ Adel, IA

The information in this brochure is from sources deemed to be reliable but it cannot be guaranteed by Daugherty Auction and Real Estate Services, LLC.



SEPTEMBER AUCTION

TIMED ONLINE
Monthly
Brought to you by SteffesGroup.com

OPENS: Wednesday, Sep. 7 / **CLOSES:** Wednesday, Sep. 14



TRACK TRACTOR

2012 Case-IH Steiger 600 Quadtrac, deluxe cab, cab suspension, (4) electronic remotes, std. hyd. pump, power beyond supply and return, 3 pt., top link, quick hitch, factory guidance ready, diff lock, ISO implement system, true ground speed sensor, GPS antenna ready, front and rear HID lights, 36" tracks, 4,638 hrs., complete motor rebuilt with warranty, S/NZCF130078

4WD, MFWD, & 2WD TRACTORS, LOADER, & ATTACHMENTS

IHC 4786, 4WD, CAH, V8 diesel, 4 hyd., 20.8-38 tires w/10-bolt hub duals, owner states approx. 4,500 hrs.

JD 4955, MFWD, CAH, powershift, 3 hyd., 3 pt., quick hitch, power beyond, 1000 PTO, diff lock, radar, 60 Series step kit, K&M rock box, Goodyear 320/85R38 tires, Goodyear 380/90R50 tires w/duals set on 22" rows, 8,929 hrs., New cab kit

1980 JD 4440, CAH, quad range, 3 hyd., 3 pt., 540/1,000 PTO, JD 158 loader, 8' bucket, 16.9-38 rear tires, band duals less 1 tire, 12,424 hrs., S/N4440H030257R

IHC 560, diesel, open station, 1 hyd., 540 PTO, 18.4-34 rear tires, shows 5,254 hrs., runs but needs battery, S/N34053

Snow bucket for JD loader
JD pallet forks for JD loader
Shop-built pallet forks, w/grapple, off JD 158 loader

GPS EQUIPMENT

JD ITC receiver
JD GreenStar brown box, original JD 2600 display, GS2, no activation, S/NPCGU26H185613
JD brown box, w/processor & SF1 card, S/NPCGV02D208655



COMBINES

2001 JD 9750, STS, AHC, 325 hp., Y&M less display, rear hitch, auger extension, single pt. hook up, 800/65R32 tires w/18.4R38 duals at 90%, 2,682 sep. hrs., 3,866 engine hrs., (3) years maintenance records, always shedded, serviced & field ready

JD 9600, rock trap, Cray Big Top, chaff spreader, chopper, CD player, Goodyear 20.8R42 tires w/duals set on 30", Titan 14.9-24 rear tires, shows 1,344 sep. hrs., shows 2,197 engine hrs., owner states has 10 Series updates, single season on \$5,000 in wear parts, S/NH09600X632473
JD 8820 Titan II, hopper extensions, rock trap, chopper, long unload auger, mud scrapers, CD player, Continental 480/80R42 tires w/duals at 90% on 30" spacing, Petlas 380/85R24 tires at 95%, 4,987 hrs., owner has service records, always shedded, S/NH08820X620513

1991 Case-IH 1680, AHH, fore/aft, chopper, rock trap, reverser, 30.5-32 front tires, 14.9-24 rear tires, shows 6,417 hrs., recently rebuilt separator clutch at Titan Machinery, S/NJJC0115164

CORN HEADS

2008 Harvest Tech 4212 chopping corn head, 12x22", hyd. deck plates, JD single pt. hook up, not used last 3 seasons, shedded
1998 JD 1290 corn head, 16x22", flute rolls, hyd. deck plates, ear savers, single pt. 60-70 Series hookups

FLEX & OTHER HEADS

1997 Case-IH 1020 flex head, 25' fore/aft, finger reel, poly, 3" cut, S/NJJC0225231
1996 JD 930 flex head, hyd. fore/aft, poly snouts, JD mounts



1990 JD 930F flex head, 30', left side drive shaft, fore/aft, finger reel, poly, Cray air bar, S/N930F635700
MF 1859 pickup head, Renn 6-belt pickup, poly fingers, New bearings, S/N45227
MF 1859 rigid head, 24', bat reel, HD wobble box, new-style fly wheel, S/N41906
JD pickup head, 3-belt

COMBINE & HEADER TRAILERS

Trailtech combine trailer, converted to haul (2) JD 640 draper flex heads
SSR combine 5th wheel trailer, spring ride, folding outriggers, ramps
FW Mfg. header trailer, 32', 6-wheel, fenders, lights, torsion susp., 1 axle brakes, New
FW Mfg. header trailer, 37', 6-wheel, fenders, lights, torsion susp., 1 axle brakes, New
FW Mfg. header trailer, 42', 6-wheel, fenders, lights, torsion susp., 1 axle brakes, New
Shop-built single pole header trailer, 25'

SWATHER

1978 IHC 4000 self-propelled swather, cab, A/C, AMC 232 6 cyl. gas motor, hydro, 20' bat reel, good canvases, S/N1612

GRAIN CART & GRAVITY WAGONS

2003 Brent 674 grain cart, corner auger, roll tarp, scale, light kit, 1000 PTO, red, always shedded, single owner, S/NB19-770-118
M&W 200B gravity wagon, on 4-wheel running gear, 11L-15 tires fore/aft, finger reel, poly, 3" cut, S/NJJC0225231
Minnesota 250 gravity box, 250 bu. w/extension, roll tarp, on Minnesota 10 ton running gear, extendable hitch, 10:00-15 tires



PLANTER

JD 7200 conservation planter, 16x30", front fold, 2 pt., 1.6 bu. boxes, MaxEmerge 2 units, hyd. markers, pin adjust trash whippers w/single minimum till coulters, double spring down pressure, mech. drive w/ Duo-Rate elec. planter control, liquid fertilizer in-row, (8) 80 gal. tanks, (2) John Blue ground drive pumps, electric pumps w/flow control, JD 250 monitor, S/NH007200D660280

TILLAGE EQUIPMENT

2014 Horsch Joker PT400 offset disc, 40', walking tandems, 18" notched blades
2004 DMI Ecolo-tiger 530B disc ripper, 5 shank w/leads, 10" DMI points at 90%, 7" DMI lead points at 90%, front disc, cushion gang
Melroe 903 plow, 8 bottom
Ezee On 3850 HD disc, 32', 23-1/2" solid fronts, 24-1/2" solid rears
AC pull-type disc, 16'
ARPS field cultivator, 18', 3 pt.
Glencoe field cultivator, 18', 3 pt.
Oliver 4240 plow, 3 bottom, hyd. lift
Harrow, 60', 4-bar, off of Case-IH cultivator

ROW CROP EQUIPMENT

Alloway 3030 cultivator, 16x30"
IHC row crop cultivator, 4x36"

SEMI TRACTORS

2008 Kenworth T600, 70' mid-roof sleeper, C13 Cat, 13 spd., Jake brake, air ride, cruise, 228" WB, 11R22.5 tires on aluminum rims, shows 877,762 miles
2007 Freightliner Columbia, day cab, 12.7 liter 60 Series Detroit, 455 hp., 10 spd., Jake brake, air ride, cruise, Jake brake, 180" WB, 11R22.5 tires on aluminum wheels, approx. 360,000 miles



1991 Volvo tandem axle day cab, 3176 Cat., 9 spd., spring susp., air slide 5th, diff lock, 11R22.5 tires, front aluminum & rear steel rims

HOPPER BOTTOM TRAILERS

2014 Travalong Liberty steel hopper bottom, 34'x96"x66", roll tarp, ag hopper, spring susp., sight windows, 11R24.5 tires on steel rims, approx. 600 miles, single owner
1992 Merritt hopper bottom, 40'x96"x66", New tires, brakes, and tarp Fall 2015

OTHER TRAILERS

1978 East tri-axle aluminum end dump, 31' steel frame, 32' aluminum tub, spring susp., roll tarp, beet extension, combo gate
1989 Tanker Customs tanker trailer, 9,400 gal., (4) compartments, spring ride
Shop-built livestock trailer, pin hitch, No Title
1995 Wabash single axle van trailer, 28', roll-up door, damaged roof, Thermo King THK-III heater unit w/5,235 hrs.
2008 bumper hitch tandem axle trailer, 17'
2001 PJ single axle utility trailer, 12'x76", entire trailer sprayed with Line-X, mesh ramp and sides
Shop-Built ATV trailer, 8'x6", ball hitch, No Title

SPRAYER & NH3 EQUIPMENT

Blumhardt tandem axle pull-type sprayer, 60' suspended booms, 500 gal. poly tank, 540 PTO pump
DMI Nutriplacer NH3 bar, 52-1/2', 1,000 gal. NH3 tank on 4 wheel running gear
1,000 gal. NH3 tank on 4-wheel running gear



HAY & FORAGE EQUIPMENT
2009 JD 956 mower conditioner, 14', 2 pt., disk cutter bar
IHC sickle mower, 7', 3 pt.
Farm-Star bale spear, 3 pt.
Minnesota pull-type hay rack, 5-bar
Dokken 600 forage wagon, 540 PTO, good floor apron
S&H Power Wagon forage wagon, MM D corn sheller, on transport
New Idea 324 corn picker, 2x38" head, 8 row husking bed

LIVESTOCK EQUIPMENT

(40) 20' continuous panels, 6-bar w/clips & connectors, New
Rubber tire feeder
Bale feeder, needs repair
Grooming chute
Hay sling
Roll check wire
Rabbit/chicken cage

GRAIN HANDLING EQUIPMENT

Brandt 4500EX grain vac, hyd. fold auger, SS tubes and clean up pkg., 1000 PTO, rebuilt blower
Handlair 3000 grain vac, clean up kit, small 1000 PTO, stored inside
REM 1026 grain vac w/pipe and clean up kit
Convey-All 1490 belt conveyor, 14'x90', 540 PTO
Westfield MK100-91 auger, 91'x10", low pro swing hopper
Westfield MK100 auger elevator, 60'x10", mechanical swing low pro hopper
Westfield MK 100-61 auger, 61'x10", mechanical drive
Pit Express 313 drive over pit, 13' auger, extended ramps
Lowry pump pit, 7.5 hp.
Pencil auger, 20', w/hopper
2015 Batco 2430FL field loader, 24'x35', 3 phase, 20 hp/1760 rpm
Batco 1575 conveyor, 75'x10"

SKID STEER LOADER ATTACHMENTS

2016 Hawz heavy duty 84" rock and brush grapple, 3" tine spacing, cylinder protection, New
2016 Hawz heavy duty 74" rock and brush grapple, 3" tine spacing, cylinder protection, New
2016 Hawz heavy duty 74" tine grapple, 8" tine spacing, New
2016 Hawz heavy duty tree puller, push bar, rated for up to 8" trees, New
Rock & brush bucket, 68" w/grapple fork for skid steer loader
Grapple fork, 60", for skid steer loader

RECREATION & VEHICLES

1998 HomeMD B23 bumper hitch travel trailer, sleeps 8
1978 Honda GL motorcycle, No Title, parts only
1998 Oldsmobile Bravada sport utility vehicle, automatic, 4 door
2002 Pontiac Grand Prix, 4 door

TANKS

Vertical fuel tank, 10,000 gal.
1,000 gal. tank w/Gasboy pump
500 gal. tank w/Gasboy pump
500 gal. tank w/hand pump
Fuel barrel, 500 gal., no pump
Fuel tank, 250 gal., on stand
(2) Fuel tanks, 250 gal. & 300 gal.
Grace vertical poly tank, 500 gal.
Grace vertical poly tank, 300 gal.
ST1600 poly tank, 1,600 gal., w/shut-off valve
(2) American Welding 250 gal. LP tanks

OTHER EQUIPMENT
HORSE EQUIPMENT & TACK
LAWN & GARDEN SHOP EQUIPMENT
TIRES & PARTS
FARM SUPPORT & MISC. ITEM

Auctioneers & Clerk: Steffes Group, Inc. **SteffesGroup.com**

West Fargo, ND | Grand Forks, ND | Litchfield, MN | Mt. Pleasant, IA | Ames, IA | Sioux Falls, SD
701.237.9173 | 701.203.8400 | 320.693.9371 | 319.385.2000 | 515.432.6000 | 605.271.7730

For consignor information & location, complete terms, full lot listing & photos visit SteffesGroup.com





RETIREMENT FARM AUCTION

FARM EQUIPMENT AND CHATTEL AUCTION

ADDRESS: 26357 190th St Leon, IA 50144

Directions: From Leon Go East approximately 2 mi. to 262nd Ave. go North 2 mi. to 190th St. East 0.1 mi. to auction. Signs will be posted

Saturday, September 10th @ 10:00 A.M.

JD TRACTORS | CULTIVATORS | COMBINES | TRAILERS | LIVESTOCK EQUIPMENT | GUNS



TRACTORS, COMBINES & MACHINERY: 1976 IH 766 tractor, recent overhaul; JD 2640 w/loader; 1950 JD A; 1952 JD B; 1952 JD 50; 1953 IH Super C w/2 row mounted cultivator; JD 4400 combine, (motor knock); JD 4420 combine 2950 hours; JD 444 corn head; JD 213 grain platform; JD 7000 corn planter w/fertilizer wipers 300 gallon pull type sprayer 32' boom; 4 row Buffalo no till cultivator; 4 row vibra shank cultivator Field cultivator; JD 3 pt. rotary hoe; JD 3 bottom plow; JD semi mount 4 bottom plow; IH 1250 grinder mixer; 6 section spike tooth harrow; IH 5100 grain drill; JD van brunt model H grain drill; 1120 Heston 9' haybine; H & S 12 wheel hay rake; 270 NH square baler; 6' brush hog; 7 shank chisel plow; Gnuse 3 pt. pallet fork w/hydro tilt; Kelly Ryan feeder wagon; 6' x 61' grain auger; 4' auger w/motor; NI 12A manure spreader; PTO generator on wheels; gravity wagon w/Bradford gear; 2 Barge wagons w/hoist; 2 wagons w/hoist; 3 pt. bale stabber; Dan Hauser post hole digger; grain cleaner; Clipper fanning mill; JD front weights; JD wheel weights; Foamer for sprayer;

MISC EQUIPMENT: 1200 gallon poly tank; Lux air compressor; transfer pump; 1000 gal. propane tank; small LP tanks; weed wick wiper; Stihl farm boss chain saw; misc. tires; 2 hand crank corn shellers; 120 gal. fuel tank w/pump; sand blaster; paint sprayer; grain aerator; wood plainer; Lincoln welder; sickle grinder; tractor umbrella; sparrow trap; air hoses; hedge trimmer; lawn mowers; wood stove; garage door opener; ladder; Sears table saw; glass cutting table; platform scales;

PICKUP & TRAILERS: Hillsboro 33' flatbed trailer w/dovetail, tandem dual; Titan 6' 8" x 20' stock trailer; 16' Shuster gooseneck grain/dump trailer; Hay trailer; 21' camper trailer (old); 1993 Ford 3/4 ton truck 4x4; 1993 Ford tailgate; Cox bale stabber for pickup; stock rack; Honda 4 trax four wheeler; ATV seeder; 2 wheel trailer

LIVESTOCK EQUIPMENT & FENCING: squeeze chute; dart gun; Electric cement mixer; 2-creep feeders; mineral feeders; hay rings; 13 cattle panels, like new; some guardrail; 200 steel T posts (some new); 5 roles of woven wire (new); Gallagher solar fencer; electric fence tester; fencing supplies; dehorner; Sioux calf warmer box; calf puller; syringes; branding iron; spot light; chicken crates; nesting boxes; feeders; automatic chicken waterers; stainless steel automatic hog waterers; hog feeders; Doghouse; pet carriers;

TERMS: Cash or check w/proper ID. Announcements the day of the auction, take precedence over all previous advertising and statements.

SALE BY ORDER OF: HOMER & SUZIE HERSHBERGER



Duncan Miller COMPANY

www.duncanmillercompany.com

Jared Miller, Auctioneer | (515) 608-0953 | jaredmmiller84@yahoo.com

Lee County Land AUCTION

DONNELSON, IA Farms are located northwest and southwest of Donnellson. Auction Location: Auction to be held at the Youth Learning Center, at Lee County Fairgrounds, Donnellson, IA

THURSDAY, SEPTEMBER 22, 2016 | 10AM

185 ACRES M/L - 3 TRACTS

"Selling Choice with the Privilege"

TRACT #1 - 70 Acres M/L: FSA info: 58.87 acres tillable all of which are in CRP at \$182.16 & exp. 9-30-2023. CSR2 of 54.4 on tillable.

TRACT #2 - 40 Acres M/L: FSA info: 35.78 acres tillable all of which are in CRP at \$154.32 & exp. 9-30-2023. CSR2 of 37.3 on tillable.

TRACT #3 - 75 Acres M/L (subject to survey) FSA info: approx. 58.65 acres tillable all of which are in CRP at \$87.69 & exp. 9-30-2020. CSR2 of 34.4 on tillable.

VIRGINIA B. WATKINS ESTATE

Phyllis Thatcher, Janet Rooney & Charlotte Appledorn - Co-Executors

R.L. "Dick" Fehseke, Jr. - Attorney

Contact Lynn Richard of Steffes.



319.385.2000 | SteffesGroup.com



5th Annual Buck Wheaton Memorial Farm Class Tractor Pull

Saturday, Sept 17
Pulaski Corn Show
Pulaski, IA



Pull starts after parade (approx. 12:30-1 pm)
North end of Pulaski Park

WEIGHT CLASSES: 3500 • 4500 • 5500 • 6500
7500 • 8500 • 9500 • 10,500 • 11,500 • 12,500
10,500 11,500 Non-Turbo

Rules We're Going Back To The Basics:

- Two wheel drive tractor of any year can pull in Farm Class
 - Drawbar no higher than 20" in all classes
- All tractors must have an area 6" wide 12" high directly above drawbar free of obstructions
- Wheelie bars are recommended, if you don't have wheelie bars, magnet & chain will be used
 - Have Some Fun

ALSO

Open Run What You Brung Class

WEIGHT CLASSES

• 5500 • 6500 • 7500 • 8500 • 9500
10,500 • 11,500 • 12,500

Bring Your Lawn Chairs

Pickup

6500 • 7500 • 8500
Entry fee - \$15.00 per class
Trophies for 1st 2nd - all classes

Hope To See You There!!

Sponsors:

Holton's Tire Repair • Citizens Mutual • Harris Construction
Slayton Used Cas • Kollision Korner • DC Diesel
Teubel Salvage • 1st State Bank • Davis County Tire
Pulaski Lumber • Official Pest Control

For More Information:

Dennis Harris 641-208-7049 or David Heiser 641-777-2104



**Come Visit US
For Some Good
Old Fashioned
Family Fun!**

**The Toby Show
FRIDAY @ 7PM
SATURDAY @ 2PM**

Toby and Company are back for the 2016 Pulaski Corn Show on Friday, September 16th and Saturday, September 17th. This talented theater group brings back the days of the traveling tent shows. Bring the family for an evening or afternoon of guaranteed laughter! You can find us on Highway 2, nine miles east of Bloomfield, Iowa. See You There! Food and other activities on the grounds! Free Will Offering Will Be Taken. For more information, check us out on facebook www.facebook.com/pulaskicorshow

FOR SALE: 1984 Chevy Pickup, Many Good Parts, Transmission w/PTO On 4 Spd., No Title; 1986 Ford 3/4, Extended Cab, Transmission, Auto w/25,000 Miles, Great Flatbed Will Separate, Good Title. 515-669-2449 **ETFN**

WANTED: Driving Mule or Team of Mules. 319-768-6023 **ETFN**

FOR SALE: Registered Tunis Sheep, Gary Marsh. 785-691-7656 **9-2**

FOR SALE: 33 Cows w/Calves at Side, Ready for Your Bull in November, Calves Born This Summer, \$2,000 Each. 816-592-3124 **9-14**

LIVESTOCK

FOR SALE: Organic Spent Hens, 1 Yr Old, Well Feathered, Quantity Discount. Load Out Dates - Sept 21 & 22. David Troyer. 641-722-3086 **9-9**

FOR SALE: Reg Angus & Charolais Bulls w/All the Data, Trojan Hill Farm, Bloomfield, IA. Phil Archer. 641-680-6769 **9-9**

FOR SALE: Several Dairy Cows & Calves, Jersey & Shorthorn, \$500-\$1,000. 641-664-2060 **9-16**

FOR SALE: Columbia yearling Rams Bred for fast gainability, raised without creep. Make money with premium Columbia wool. 660-947-3404 **TFN**

**Got Your Squawk On??
Join Hawkie on Facebook!**

**PUBLIC ANTIQUE AUCTION
SATURDAY, SEPTEMBER 10TH, 2016, AT 11:00 A.M.
FAIRGROUNDS COMMUNITY BUILDING - WINTerset, IOWA**

ANTIQUES & COLLECTIBLES: Child's stepback cupboard; Two chimney cupboards; Primitive 5' tall Chicken roost; Wooden Youth workbench w/vise; Two-pc kitchen cupboard; Kitchen cupboard top; Commode; Clock shelf; Open bookshelf; Camelback trunk; Wooden Coca-Cola box; Planter box; Sev deer racks; Misc chairs; Blue bottles; Tricycle; Planter teeth; Porcelain light covers; Metal patio chairs; Sev wooden house doors; Lots of wrenches; Oil & Gas cans; Galv chicken feeders; Galv roof-top weathervane; Hay forks; Lightning rods, less balls; Barn pulleys; Copper boiler; Galv coal & other buckets; Cream can; Fisher Price toys; Books; Black Amethyst pics; Tins; Foreign coins; WWII Posters; WWII helmet; Brass headboard; 10 Cent Roy Rogers & 10 Cent Trigger Comic Books; Matchbox Toys; Small wooden boxes w/advertising inside lid; Hot Wheels, Ertl & other small cars and trucks; Lots of small advertising items; Pop & other bottles; Old paperwork; Small bisque dolls; China; Graniteware; Kitchen primitives; Lots of Costume Jewelry; Colorado, Missouri, Oklahoma & other Sales Tax tokens; Beer openers; Embroidered doilies, dresser scarves, tea towels, pillowcases, etc; Madame Alexander Dolls; Two Patsy Dolls; Remington prints; Games; Children's Books; Celluloid pcs; feed sacks; Picnic & other baskets; Pressback chairs; Corner floor-model What Not shelf; Stoneware items; Many good smalls!



SPECIAL MENTION: Wheel Horse C-160 Garden Tractor; Country Clipper Jazee Pro SR 355 Zero turn riding mower.

TERMS OF SALE: ID is required in order to receive bid numbers. We accept cash & good checks only. We are not responsible in the case of accident or theft. Thank You. Lunch Served

HARTMAN AUCTIONEERING
Steve Hartman 515-468-7857 • 515-462-4584
www.hartmanauktioneeing.com

**ZIMMERMAN
AUTO LLC
TRAILER INC.**
101 North St. • Cantril, IA • 319-397-2406

TONNEAU COVERS

- Access TonnoSport**
1997-2003 Ford F150 Short Bed.....\$238
2004 Ford F150 Heritage Short Bed.....\$238
1998-1999 New Body F250 LT Short Bed.....\$238
- Access LiteRider**
2002-08 Dodge Ram 1500 6.5' Bed.....\$277
2003-09 Dodge Ram 2500/3500 6.5' Bed.....\$277
2009-16 Dodge Ram 1500 6.5' Bed W/O Ram Box.....\$236
2010-16 Dodge Ram 2500/3500 6.5' Bed W/O Ram Box.....\$236
- Truxedo TruXport**
2000-07 Dodge Dakota 5.5' Bed.....\$233
2006-08 Mitsubishi Raider 5.5' Bed.....\$233

NERF BARS

- Black Powder Coat**
2009 Dodge Ram 1500 Crew Cab.....\$159
2009 Dodge Ram 1500 Quad Cab.....\$159
2001-09 Chevy Silverado / Sierra Crew Cab.....\$159
2009 Ford F150 Super Crew Cab.....\$159
- Stainless Steel**
2002-07 Dodge Ram 1500 Regular Cab.....\$202
2003-07 Dodge Ram 2500/3500 Regular Cab.....\$202
1994-01 Dodge Ram 1500 Quad Cab.....\$149
1994-02 Dodge Ram 2500/3500 Quad Cab.....\$149
2004-08 Ford F150 Super Cab/Extended Cab.....\$149
1999-2009 Ford Super Duty Regular Cab.....\$202

**We will Be Closed Monday Sept. 5th
Have a Safe and Happy Labor Day!**



**WHY TEST
MOISTURE?**

**MOISTURE
AFFECTS
QUALITY.**



According to agricultural nutrition experts, the single most important factor influencing the quality of grain, hay and silage is moisture. Moisture management is a continuous process that requires the appropriate measuring tools. Protect your investment by testing moisture content before, during and after the season. Case IH moisture testers operate accurately and quickly, measuring moisture in the field, bin or barn.

GRAIN MOISTURE TESTERS



Come in and see us today!

VETTER EQUIPMENT COMPANY

9983 HIGHWAY 92
INDIANOLA, IA 50125
515-961-2541
www.vetterequip.com



Case IH is a trademark registered in the United States and many other countries, owned by or licensed to CNH Industrial N.V., its subsidiaries or affiliates. MRC



ANGELA OWEN
Missouri: Linn, Livingston, Mercer, Daviess,
Grundy, Dekalb, Harrison Counties
660-216-0724



HAWKIE

In Missouri: Macon, Randolph, Monroe, Ralls,
Pike, Audrain, Boone, Howard, Saline, Chariton,
Adair, Clark, Lewis, Sullivan, Putnam, Schuyler,
Scotland, Shelby and Marion Counties.
In Illinois: Adams Co.

Call the Hawkeye Trader Office Staff!
We'll Be Glad to Answer Any Questions You
Have and refer you to one of our
sales representatives!

641-675-3971



KATIE MITCHELL
In Iowa: Des Moines, Henry, Jefferson, Lee,
Louisa, Keokuk, Van Buren & Counties.
In Illinois: Hancock & Henderson Counties.
319-470-0251



RON MAGGARD
In Iowa: Benton, Boone, Greene, Grundy,
Hamilton, Hardin, Marshall, Polk, Story, Tama,
& Webster Counties
641-275-0575



STAN MASON
In Iowa: Polk, Dallas, Guthrie, Audubon, Cass, Adair,
Madison, Warren, Montgomery, Adams, Union, Clarke,
Lucas, Page, Taylor, Ringgold, Wayne & Decatur Counties.
515-205-0921



WENDY HOPKINS
Iowa: Davis, Wapello, Monroe,
Mahaska (Oskaloosa)
Van Buren (Cantril & Milton)
641-777-9139



LADD MONTEGNA
In Iowa: Appanoose, Polk, Jasper, Poweshiek,
Story, Marshall, Mahaska, Tama, Marion &
Lucas Counties.
641-891-7254

Need to Get Your Business Noticed?

We've Got You Covered!!

Call One of Our Friendly Helpful Sales Reps!!

Visit Our Website: www.hawkeyetrader.com



Pulaski Corn Show - Pulaski, Iowa September 15, 16, 17

Pocahontas Machinery Consignment Auction Wednesday September 14, 2016 @ 8:00 A.M.

AUCTION LOT LOCATED ON HWY 3 - 401 1/2 East Elm - Pocahontas, IA 50574 (The Big Red Shed)

Attention!!!!
New Sale Order & Start Time!
Starting on Misc. @ 8:00 A.M. Then Trucks/Trailers/Vehicles Selling @ 8:30 A.M. Selling Machinery Starting @ Approx. 9:30. Selling From The West Side Of The Lot To The East Side Of The Lot, With The Older Machinery & Augers Selling In The East 2 Rows Of The Auction!!!!

Tractors, Construction Equipment, Skid loaders, & Accessories

'11 JD 5093E Tractor W/ JD Loader, 325 Hrs, Cab, Air, Heat, QH, Wheel Weights, Like New Condition
JD 9400 4wd Tractor, 4,490 Hrs, QR, 24 Spd Trans, 3 Hyd, 710/70R42 Tires
'97 JD 7810 MFD Tractor, 8,800 Hrs, W/ JD 740 Classic Loader, Dual Pto, 3 Hyd, Rear Weights, Nice Condition
'87 JD 4450 MFD Tractor, 7,000 Hrs, 18.4.38 Duals, Weights, QH, 3 Hyd, Good Condition
'85 JD 4450 MFD Tractor, 6,700 Hrs, PS, 3 Hyd, Lift Assist 3pt, Duals, Weights, Real Nice Condition
JD 4450 2wd Tractor, 5,015 Hrs, PS, W/ Westendorf WL-42 Loader, Good Cond. JD 8640 4wd Tractor, 900 Hrs On 50 Series Motor, 20.8.38 Duals, Pto, Good JD 4640 Tractor, 10,600 Hrs, PS, 3 Hyd, 42" Rubber, Duals
JD 4640 Tractor, QR, 13,754 Hrs, 42" Rubber
JD 4640 Tractor, PS, 18.4.42 Duals, Rock Box, Good Condition
'82 JD 4240 Tractor, 6,175 Hrs, Turbo, QR, DH, 3pt
JD 4630 Tractor, QR, 18.4.38, Nice JD 4430 Tractor, QR, 18.4.38, Estate
'65 JD 4020 Gas Tractor, W/ Westendorf WL-40 Loader
'65 JD 4020 Tractor, Rums
JD 3020 Gas Tractor
'90 CIH 7140 Magnum, MFD, 4,363 Hrs, 18.4.42 Duals, 18 Weights, Nice IH 1086 Tractor, Needs TA, Runs Good IH 1026 Hydro Tractor
IH 706 Gas Tractor, Recent Valve Work Case 2290 Tractor, Cab, Air, 18.4.38 '97 CAT 75C Tractor, 4 Hyd, 40% Tracks, Good Condition
'07 NH TG 275 MFD Tractor, 4,536 Hrs, Front & Rear Duals, Auto Steer Ready, Fenders, Real Nice
NH 9480 4wd Tractor, 5,827 Hrs.
Ford Industrial Tractor/Loader AC D-19 Gas Tractor, WF, Good CAT 955K Crawler/Loader Ditch Witch Model J-20 Trencher W/ Tractor
'13 JD 320D Skid loader, 505 Hrs. Cab, Heat, AC, Aux. Hydraulics, Bucket, New Tires, Hand Controls, Nice Cond.
'03 Bobcat S-185 Skid loader, 1,500 Hrs, 66" Bucket, Good Condition Case 1735 Skid loader, Runs Good, Drive Out on One Side
Set of 480/80R50 Tires & Rims For JD 8345R Tractor
Set of 480/80R50 Duals & Hubs For JD 8345R Tractor
Tires, Rims, & Castings For JD 7000 Series Tractor
18.4.42 Duals & Hubs For JD Front Fenders For JD 8000 Series Gas Motor For JD 3010 Tractor JD Roll Bar/ JD Suitcase Weights 3pt Quick Hitches
Combines, Heads & Head Trailers
'05 JD 9760 STS Combine, 1,696 Sep. Hrs, 2,253 Eng. Hrs, Duals, CM, Hi-Unload, Loaded, Good Condition

'00 JD 9650STS Combine, 2,298 Sep. Hrs, 3,470 Eng. Hrs, Single Point Hookup, Green Star Ready
'95 JD 9500 Combine, 3,186 Sep. Hrs, 4,532 Eng. Hrs, Good Condition
'93 JD 9600 Combine, Duals, Chaff Spreader, Ag Loader YM, Good Cond.
2- JD 6620 Combines
'01 JD 930F Platform, Full Finger, CM, Single Point, Good Condition
JD 920, 925, 930 Platforms
JD 213, 218, 220 Platforms
'08 JD 608C Stalk Master Corn head
JD 893 Corn head, KR, Gone Thru
JD 443, 643, 843 Corn heads
JD 444 Lo-Tin Corn head
JD 344 Lo-Tin Corn head
'94 CIH 1666 Combine, 3,700 Eng. Hrs, RT, Chopper, Grain Loss Monitor
IH 1440 Combine
2- CIH 2208 8RN Corn heads, Good
2- '95 CIH 1063 Corn heads, Good
IH 843 Corn head
'00 CIH 1020 25' Platform, Real Good
'97 CIH 1020 25' Platform, 3" Cut
2- CIH 1020 20' Platforms
IH 820 20' Platform
Gleaner R-52 Combine
Gleaner R-50 Combine
DA 320 20' Platform
NH 974 6RN Corn head
MF 1183 Corn Head, IH Adapter
CIH PF 3000 Yield Monitor
Wobble Box For Gleaner 3000 Series
JD Poly Snoots For 600 Series Platform
IA 25' 30' & 35' Head Trailers
EZ Trail 30' Head Trailer
Kilbros 30' Head Trailer
MD 30' Head Trailer, Black, 4 Wheel
J&M 25' Head Trailers

Grain Carts, Wagons & Seed Tender

'05 Kinze 1050 Grain Cart, W/ Large Floation Tires
'05 Kinze 1050 Grain Cart, Row Crop Duals, Tarp, No Scale
Kinze 640 Grain Cart, Tarp, Excellent
Brent 572 Grain Cart, Green, Tarp, & Camera
Brent 472 Grain Cart, Real Good Cond.
Brent 570 Grain Cart, Green, CA
2- Brent 644 Wagons
2- Brent 450 Center Dump Wagons
Unverferth 630 Wagon, T.T. Green
Unverferth 335 Wagon, 2 Comp., T.T.
Roll Tar, Lights, Brakes, Excellent
Parker 624 Grain Cart, CA, New
Parker 5500 Wagon, 21.5.16.1 Tires
2- Parker 4000 Wagons W/ Good Tires
Kilbros 375 Wagon W/ West. Gear
Kilbros 350 Wagon
J&M 350 Wagon On JD Gear
DMI 300 Bu. Center Dump Wagon
2- Bradford Gravity Wagons W/ JD Gear
Harvest King 250 Bu. Wagon
40+ Other Gravity & Barge Wagons
2- 7'x14' Barge Box Wagons
Stanhoff 7'x12' Barge Box Wagon
Friesen 220 Seed Tender

Tillage
'12 JD 680, 10 Shank 3pt Chisel Plow, Tru-Depth Shanks, Lights, Like New
'07 JD 512 7 Shank Disc Ripper
JD 2210 36' Field Cult, 3 Bar Harrow
JD 980 30' Field Cultivator
'08 JD 637 42" Disc, 24" Blades, 9" Spacing's, Excellent Condition
'13 JD 2700 9x24 Disc Ripper, Good
JD 510 5 Shank Disc Ripper, Good
JD #900 9 Shank V-Ripper, Rigid Shank
JD 230 26' Disc
JD Plowing Disc
JD 2500 5 Bottom AR Plow
JD 1600 12' Chisel Plow
JD RM 8RN Cultivator
JD #400 15' Rotary Hoe
CIH 730C Ecolo Tiger Disc Ripper
CIH 530B Ecolo Tiger Disc Ripper
CIH RMX 340 32' Disc
CIH 3950 32' Rock Flex Disc, Good
CIH 3950 21' Disc, Real Good Cond.
CIH 496 33' Disc, Rock Flex, Nice
IH 496 22' Disc

3- IH 490 21' / 28' / 30' Discs
IH 485 20' Disc
IH 133 12RN 3pt Cultivator
IH #55 11 Shank 3pt Chisel Plow
IH 13 Shank Disc Chisel
IH 720 5 & 6 Bottom ARS Plows
DMI Tiger Mate II 50' Field Cult. Exc.
Sunflower 5034 29' Field Cult. Exc.
Sunflower #4410 7 Shank Disc Ripper
Landoll 2325 5 Shank Disc Ripper
Landoll 2200 5 Shank Disc Ripper
Landoll 5 Shank 3pt Inline Ripper
Brillion 5 Shank Soil Commander DR
Glencoe Soil Saver
Krause Dominator 12' Ripper
Krause 1900 26' Disc
Kewanee 1020 21' Disc
M&W 20' 3pt Rotary Hoe
Bush Hog 32' Disc
Bush Hog 10' 3pt Chisel Plow
Hession Disc Chisel
MF 20' Disc
3pt Side Dress Bar, 11 Knife
Stalk Cutters, Augers & Grain Vac
'12 Artsway 240C 20' Stalk Cutter, 1,100 Acres, Like New
MC 180B 15' Stalk Cutter, Exc. Cond.
MC 20' Stalk Cutter
Buffalo 15' Stalk Cutter, New Bearings
Rhino RC-15, 15' Stalk Cutter
Himker #4000 15' Stalk Cutter
JD #27 15' Stalk Cutter, 4 Wheels, Good
Feterl 10'x72' Auger, Swing Hopper
Convey All 30' 10" Belt Conveyor
Alway 8'x61' Auger, Swing Mech.
Hopper, Good Condition
Mayrath 62' Auger
Swing Hopper For Westfield 10" Auger
Feterl Model 85 Rotary Screen Cleaner
Snow Co Grain Cleaner, Exc. Cond.
25+ Other Augers
2- Rem 2100 Grain Vac's

Loaders & Skid loader Attachments

Westendorf WL-42 Loader, No Brackets
Westendorf Boom Attach. For Loader
Westendorf HD Pallet Forks For Loader
JD Work Site Pallet Forks, Like New
New Skid loader Attachments
4- Maxlad 12-16.5 Skid Steer Tires, New
Antique Tractors, Machinery & Parts
JD "M" Tractor, NH
Wide Front For JD "M" Tractor
'44 JD "B" Tractor, Runs
JD "A" Tractor
'49 IH "M" Farmall Tractor, Completely Restored, Parade Ready
'47 IH "H" Farmall Tractor, 12 Volt
'40 IH "H" Farmall Tractor, 12V, Case 730 Tractor, Gas
'49 Case DC Tractor
Case VAC Tractor W/ Woods L306 Belly Mower, Runs Good
'57 Oliver Super 77 Tractor, 3pt
'50 AC WD Tractor
Ford Jubilee Tractor
Massey 44 Tractor, New Paint
Hyd. Loader off IH Super "C" Farmall
JD 3 Bottom Pull Type Plow
JD 2X Pull Type Plow
Oliver 2 Row Planter
Oliver 3X Pull Type Plow
AC 2X Pull Type Plow
MM Silage Blower
Flare box Wagon W/ Endgate Seeder
Wooden Wagon Wheels
Planters, Drills, & Sprayers
Kinze 3700 24RN Planter, 3 Bu. Boxes, No-Till Coulters, Smart Boxes
JD 7100 12RN Planter, 3pt, T.W. H&I
JD 7100 4RN Planter, 3pt
JD 7100 2RN 3pt Planter
JD 7000 4RW, 6RN, 8RW Planters
JD #71 2 Row Planter, 3pt
200 Gal. Starter Fertilizer Tank For JD 1760 Planter
CIH 955 12RN Planter, Factory Pull
CIH 900 8RW Planter, End. Trans. T.W.
IH 800 8RN Planter
MF #63 Drill
MM 12' Drill
Top Air TA1100 Sprayer

Homemade Sprayer, 60' X Fold Boom, SCS Monitor, Bad Tank
Fast 60' 3pt Spray Boom
Red Ball Fertilizer Application Row Unit, New
3,000 Gal. Water Wagon W/ Pump & Chemdutor On HD Gear
Livestock Equipment
Vermeer 605M Silage Special Round Baler, Net Wrap, Good Condition
JD #455 Hydra Push Manure Spreader
JD 510 / 530 Round Balers
JD 660 Rake W/ Dolly Wheel
2- JD #716 Silage Wagons
'05 Waste Handler 7200 Liquid Manure Tank W/ Krone Flow Meter, Pto / Hyd. Pump, 8 Shank Injector
Balzer 2,500 Gal. Liquid Manure Tank, Recent Pump Work
NH Super 717 Chopper, W/ 1 Row Corn head, & Pickup Head
NH #238 Manure Spreader
Fox 3310 Chopper W/ 2 Row Corn head, Elec. Sharpeners
Fox 3300 Chopper W/ 2RN Corn head
Gehl 135 Mill W/ Hay Table
NI #3732 Manure Spreader
NI Ground Driven Manure Spreader
Tonutti Hay Rake
Artsway 5165 Grinder/Mixer
Artsway 500 Grinder/Mixer, Real Good
Artsway 320 / 325 Grinder/Mixers
2- Badger T.A. Silage Wagons
Farmhand 16' Silage Wagon
NH #256 Rake
Owatonna 12' Haybine
5 Wheel 3pt Hay Rake
2- IA Feeder Wagons
3- Hay Racks
Hog Slat 28' Stationary Loading Chute W/ Walk Way
Farm Star 4 Ton Self Feeder, 2 Yrs Old
120- 6'x20' Continuous Fence Panels
28- Round Bales of Hay

Misc. Equipment

Lamar 990 Gal. Fuel Caddy
GMD 902 Disc Mower
Plett 8'x14' Barge Box Only
Westendorf Running Gear
Knowles 12 Ton Running Gear
NI 12 Ton Running Gear
IA 8', 10' & 12' Pull Box Scrapers
Schweiss 8' 3pt Snow blower
Lundell 3pt Pto Snow blower
Behlen 6' 3pt Rotary Mower
Frontier 1172 3pt Land Plane
Rhino 9' 3pt Blade W/ 2 Cylinders
NH #451 Sickle Mower, 7' Bar
Woods 72" 3pt Mower
Big Ox 8' 3pt Blade
King Cutter 7' 3pt Rotary Mower
King cutter 6' 3pt Rotary Mower
IH #1300 Sickle Mower
Giant 2500 Rock Picker
Gause 40A 3pt Fork lift
Gause 90" 3pt Bucket
IH #80 3pt Snow blower, 7'
Tile Stringing trailer
1,000 Gal. NH3 Tank On Gear
Jet Post Pounder
Winco Pto Generator, 20KW
Semi's, Straight Trucks, & Trailers
'07 Peterbilt 379 Semi, 816K Miles, Cummins Motor, 22.5 Tires, APU Unit, Recent Motor OH, Uni-Built Sleeper, Nice Condition
'05 IH 9400i Semi, ISX 475HP
Cummins Motor, 13 Spd Trans, AI
'04 Freightliner Columbia Semi W/ Flat Top Sleeper, 706K Miles, C-15 Cat Motor, 10 Spd. Trans, Wet Kit
'00 IH 9400i Semi, 500 HP Detroit, 13 Spd. Transmission, All Aluminum Rims
'00 Freightliner FL2 120 Day Cab Semi W/ N-14 Cummins Motor, 10 Spd. Trans
IH S-1900 Truck W/ 10' Flatbed
'85 Chevrolet C-70 Grain Truck W/ 20' Wood Box, New Motor 20K Miles Ago, 5-2 Trans, Tag Axle, Nice Truck
'76 Chevrolet C-60 Grain Truck W/ 18' Steel Grain Box, Raising Tag, Good
'75 Chevrolet Grain Truck, W/ 16' Box

IH 65 Passenger School Bus From PAC Schools
Ford F-700 Straight Trk. W/ Utility Box
'16 Puma Belly Dump Trailer, New
'16 Wilson 42' Ag Hopper, Black, Al. Rims, S.S. Front & Rear, Like New
'09 Stoughton 42' Ag Hopper, Al.
'07 Jet 34' Hopper, Steel, Al. Rims, Nice
'05 Wilson 45' x 102" x 78" Sides Hopper, All Aluminium
'00 Stoughton 53' Dry Van Trailer
'98 Wabash 53' Dry Van Trailer
'98 Trail mobile 53' Dry Van Trailer
'96 Wilson 43' Pace Setter Hopper
'93 Wilson 43' Pace Setter Hopper
'93 Jet 42' Alum. Hopper, Spring Ride, Elec. Tarp, Good Condition
'92 Timple High Side Hopper
'81 Jet 28' Hopper
4- Other Semi Dry Van Trailers
Vehicles, Hitch Trailers, & Campers
'06 Dodge Ram 3500 Dually Pickup, Diesel, 270K Miles
'05 Chevrolet 1 Ton Crew Cab Dually Fox 3300 Chopper W/ 2RN Corn head, High Miles, Excellent
'01 Pontiac Aztec Minivan, 146K Miles
'95 Chevrolet Lumina 4 Door Van
'80 Mercedes 2400 D Mini Car, Runs, Miles Unknown
'88 Kiefer 22' 5th Wheel Gooseneck Livestock Trailer, Exc. Condition
16' Bumper Hitch Livestock Trailer
5' 6" x 9' Tilt Bed Trailer, Nice
6.5' x 10' Tandem Axle Skid loader Trl.
'68 High-Low Crawler, Mowers, & Misc. Items
'03 Kawasaki 1500 Vulcan Motorcycle
'05 Polaris 800 Sportsman ATV, 4x4, Alum. Rims, Winch, Nice Condition
'05 Honda Foreman 4x4 ATV
Cummins 8.3 Litre Long Block Motor
Out of CIH 2300 Series Combine, 320 Hrs on Motor
4- 500 Gallon Fuel Barrels W/ Pumps
1,000 Gallon Fuel Barrel W/ Elec. Pump
225 / 500 Gallon LP Tanks
4- 21.5x25 Loader Tires
4- 21.5x16.1 Tires & Rims
16' x 22' Party Tent, New In Box
Set of Half Fenders For Semi
100- Sheets of 26' White Steel Endura Plas 55 Gal. DEF Tank & Pump
4- Manure Squeezing & Shanks
Wood Pro Wood Burning Stove
Bridge Port Milling Machine
50- Potted Spruce Trees
Wooden Yard Fence
Homemade Log Splitter
Street Light Poles
Stihl TS 400 Concrete Cut Off Saw
Target Concrete Saw, Walk Behind
Terex Concrete Power Trowel, 24", Honda Motor
Wacker Plate Compactor, 20"
Aluminium Screenshot, 12' Long
Concrete Form Stakes
Concrete Bull Floats
Stainless Steel 18x40x36" Smoker
Many Misc. Tools & Shop Items
Air Master Bin Vent System
Stephen K. Packard Estate
'93 JD 9500 Combine, 2,153 Sep. Hrs, 3,336 Eng. Hrs, Good Condition
'96 JD 693 Corn head
JD 220 Platform, W/ Air Reel, New Sickle & Pely
'90 JD 8760 4wd Tractor
'73 JD 4630 Tractor, Synchro Range Transmission
18.4.38 Duals & Hubs
2- '13 Parker 605 Wagons, Truck Tires, Green, Like New Condition
JD 7200 12RN Planter
JD 980 32' Field Cultivator
JD 230 25' Disc
JD #400 20' Rotary Hoe
Balzer 1500 15' Stalk Cutter, 4 Wheels, Excellent Condition
Gause 7' 3pt Bucket
16' Car Trailer

***ATTENTION!!!! New Sale Order!!!! Starting On Misc. At 8:00 A.M. And Be On Trucks, Trailers, & Vehicles At 8:30 A.M. Machinery To Follow Selling From The West Side Of The Lot To The East Side Of The Lot, With The Older, Smaller Machinery & Augers Selling Towards The End Of The Auction!!!! Thank You!!!!**
Many, Many Other Items To Numerous To Mention! We will be running Four Rings most of the day. This Is A Preliminary List, Many more consignments by sale day, Good Loading Facilities, Lunch Available On Grounds. Please Be On Time! Terms- Cash Or Good Check With Photo ID. Not Responsible For Accidents! Announcements Day of Sale Take Precedence Over All Previous Advertised Material. There Will Be A \$25 Processing Fee For All Titled Vehicles And Trailers. All Titled Vehicles Must Have Current License and Registration!!!! All items are Sold in As Is Where Is Condition! **Taking Consignments For Small Items Until Wednesday September 7th @ 5:00 P.M. Taking Consignments For Machinery Until Saturday September 10th @ 5:00 P.M. Unless We are Full. ABSOLUTELY NO ITEMS Accepted On Tuesday September 13th!!!! We Are Expecting To Be FULL!!!! Be sure to call ahead as we may fill up sooner than those deadlines!!!! As this list is prepared 2 weeks prior to the auction, much more is expected by sale time. Check website for up to date listings & pictures!!!!**

POCAHONTAS MACHINERY AUCTION- 712-335-3117

Owners & Managers- Rick and Kendra Winegarden- Cell 712-358-0974

Lot Manager/Auctioneer Jim Malecek- 712-358-2754 Lot Attendant/Auctioneer Chad Lynch-515-890-9835

Auctioneers- Mike & Jim Green, LeRoy Hoffman, Dan & Terry Laughery, Jim Kellner, Dan & Pat Vonnahme, Chris Ludwig, Jeremy Crozier, Daryl Eden & Josh Hammen

Website- salebarn.ncn.net

Motel- Pocahontas Inn & Suites 712-335-4665

ITEMS MUST BE REMOVED WITHIN 14 DAYS!!!!!! Any Items Not Removed Will Be Consigned Into The December Auction And SOLD!!!!!!

ATTENTION!!!!!! NOTICE NEXT SALE DATE- Tuesday December 6, 2016!!!!!!

Oskaloosa Machinery Consignment Auction

Location: Hwy 23 South (Old Sale Barn)

September 10 @ 9:00 a.m.

Tractors- JD 4020D "69" side console, good rubber, *Koyker loader to fit 4020, newish *AC D-17 w/loader-WF *Case 411B Case-O-Matic w/loader *Massey Ferguson 271xe w/Buhler 495 loader-1245HR

Trucks & Trailers- IH "81" S Series 20' grain box, 855 Cummins *Ford "79" LT9000 20' box 855 Cummins *Wilson hopper "91" 42' 78" side, elec tarp & traps *24' Trailerman GN "99" newish *35' lowboy trailer *Flatbed 8' 16 w/headache rack.

Machinery- 7080 New Holland Rd Baler *IH1020 "95" *20 Schuler Feeder wagon *2 Silage Wagons 14' 100-71 West Field Swing Hopper *14' Disk *IH 4 Btm Plow* Skidloader pallet forks *Kenwance 42' elevator *3 pt Snowblower *4 section Harrow Cart *Barge Box *IH End Gate Seeder Cart *Gravity Flow Wagons *Flare Box *Square Balers New Holland 310 & 276 *Hesston 14 Ft Hydra Swing Haybine. **Misc-** Hand Tools *Fencing Supplies *Lumber & large quantity of Pole Barn Steel *Welder *Livestock Equipment *5-20' Culverts 16".

**** Due to Holiday, this add was made up two weeks prior to sale, expecting more consignments by sale date**
*Lunch on grounds***

Accepting Consignments till 5:00 p.m. on the 9th

Terms: Cash or Valid Check w/Proper ID, Not responsible for accidents, theft or errors in advertising, announcements day of sale take precedence over all previous printed material.

Southern Iowa Equipment Auction, LLC

Doug Boender 641-660-3282 or Mike Brink 641-660-5185, Curt Kaufman- Auctioneer

cewmobile.com

PUBLIC AUCTION

1.7 MILES SOUTH OF QUEEN CITY, MO, OR 1.5 MILES NORTH OF GREENTOP, MO, TO STATE ROUTE Y THEN 3.6 MILES TO PURKEY HILL RD THEN .3 MILES STARTING AT 10:00AM

SATURDAY, SEPTEMBER 10, 2016

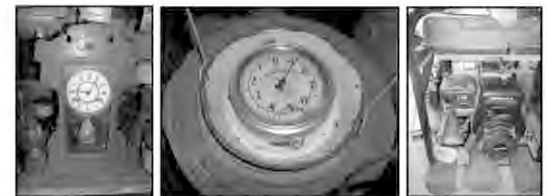

TOOLS: MITER SAW; MILWAUKEE SAWZALL; PIPE THREADER; GAS GENERATOR; BENCH TOP DRILL PRESS; GEAR PULLERS; PIPE WRENCH; LOAD BINDERS; LOG CHAINS; CIRCULAR SAW BLADES; CROWBARS; POST DRIVER; SPLITTING MAUL; MAUL; SPLITTING WEDGES; DOUBLE BIT AXES; SHOVELS; PICK; MADDOX; WIRE STRETCHER; HAND SAWS; STEP LADDER; OILER CANS; 4' POST AUGER; FLOATING TANK DE-ICER; TIRE CHAINS; LIGHT WEIGHT CHAIN; MANY ITEMS STILL IN BOXES.

ANTIQUES & COLLECTIBLES: CREAM CANS; SADD IRONS; GLASS WASH BOARD; WASH BOARDS; SHOE LASTS; WOODEN PLANE; WOODEN PULLEYS; HAY KNIVES; HAY FORK; HOG OILER; CLOCKS; GEM WELL PUMP; CROSS CUT SAWS; METAL YARD GATES; SINGLE TREE; OLD WRENCHES; BRASS BELLS; GREEN MASON JARS; GAS BLOW TORCHES; GLASS DOOR KNOBS; FD McPHERSON HANGING SCALE; CARNIVAL GLASSWARE; BOXES FULL OF OLD DISHES; CLAW FOOT TUB; SULKY RAKE; MANY ITEMS STILL IN BOXES.

HOUSEHOLD: (2) ROUND STONE TOP TABLES; DROP LEAF TABLE; WOODEN CHAIRS; DISHES; PICTURES FRAMES; WICKER BASKETS; MANY ITEMS STILL IN BOXES.

MISCELLANEOUS: (3) SLEDS; BURLAP SACKS; CEMETARY VASES; ROLLS OF COPPER WIRE; COPPER TUBING; PVC PIPE; MANY NICE HANDMADE WOODEN CHESTS/BOXES; POLE LIGHT; SAND SIEVE; BRASS VALVES.

AUCTIONEERS NOTE: THIS IS A MULTI-YEAR COLLECTION WHICH HAS BEEN IN STORAGE. THERE WERE MANY BOXES FULL WHICH COULD NOT BE VIEWED AT THE TIME OF THE AUCTION LISTING. COME SEE WHAT ELSE IS FOUND.

LIKE US ON FACEBOOK (BEELER AUCTION SERVICE) AND CHECK OUT ADDITIONAL PHOTOS OF AUCTION ITEMS

ANNOUNCEMENTS MADE DAY OF SALE TAKE PRECEDENCE OVER ANY ADVERTISEMENTS
PROPER I.D. FOR REGISTRATION TERMS: CASH OR CHECK
NOT RESPONSIBLE FOR ACCIDENTS

PERSONAL PROPERTY FRANCIS FOWLER

BEELER AUCTION, LLC
LANCASTER, MO #3548
(660) 457-3172 - HOME
(660) 216-3573 - MOBILE

WILLIE BEELER, AUCTIONEER
BILLY BEELER, AUCTIONEER

RANDY WHITLOW, RINGMAN
CHARLES WHEELER, CLERK

Do You Feel Lucky?

www.hawkeyetrader.com

PUTNEY AUCTION SERVICE GUNS, HOUSEHOLD, TOOL, ESTATE & MOVING AUCTION SUNDAY, SEPTEMBER 11TH, 2016 AT 12:01 PM

907 W. 2nd • Indianola, IA 50125
515-961-4124 www.putneyauction.com

Vehicles: 1999 Pontiac Grand AM, 197,000 miles; 1998 Chevy K-2500, 6.5 turbo diesel, 4x4; '93 Honda Nighthawk 750; 2003 Chevy 2500HD, Duramax, 4x4, 4 Dr, LS, Cloth interior, power windows & locks, GN ball, 183,000 miles; 2007 Chevy 2500, 4x4, 6 liter, auto, 236,000 miles; 7'x12' 6" single axle trailer.

Guns: Colt .25 Cal Auto; Jennings .25 Cal auto model 25; Lorein Model L380 .380 Cal; H&R Sportsman .22 Cal; Glock 22 .40 Cal; Springfield 20 Ga. Side by side; Thompson .50 Cal Muzzle loader; Marlin Model 60 .22 Cal; Two Ruger Model 10-22 .22 Cal; Winchester 1200 12 Ga pump; H&R single shot 20 Ga; Riverside single shot 12 Ga; Stevens model 15 .22 Cal; Marlin model 39 lever action .22 Cal; Winchester .300 mag w/scope; Remington model 14 .30 Cal; Nobel model 60 G 12 Ga; Marlin model 6660 .22 Cal; Two Remington m887 12 Ga; Two Mossberg Model 88 12 Ga; Tristar 12 Ga; Mossberg silver reserve over under 12 Ga; JC Higgins model 583 20 Ga bolt action; Optima pro 50 Cal muzzle loader w/scope; Mossberg Patriot 308; Mossberg 500 youth 20 Ga; Various long & recurve bows; Samurai style sword.

Tools: John Deere Planter boxes; Chevy hubcaps; C-Aire compressor; Central-tractor compressor; Husky 8 gal air compressor; Karcher pressure washer; Campbell pressure washer; Craftsman tablesaws; Power hack saw; Cutting torch; Tradesman 8" drill press; Manual tire machine; Steel work bench; Craftsman radial arm saw; Tool shop cement mixer; 2, 1/4T floor jack; Waterloo tool chest; Car ramps; Black & Decker workmate; Shop-Vac; Craftsman chainsaw; Black & Decker hedge trimmer; Air tanks; Miter box; E-lite leaf blower; Come-a-longs; Elec sander, saws & drills; Socket sets; 12V skil drill; Toolboxes; Alto-craft 18V drill, saw, light set; Chicago 5 spd drill press; Dremel tool; Craftsman 14V drill; Craftsman 14V drill; Remington ram set; Organizers; Central pneumatic 3 gal compressor; Elec boxes; Weed sprayers; 2" receivers; Toro ultra-blower-vac; Boat seats; Tarps; Central pneumatic paint gun; Skil router; Small propane tanks; Small sandblasters; Gas containers; Two old seed planters; Sockets; Hammers; Screwdrivers; Handsaws; Elec cords; Organizer boxes; Fireplace tools; Handy gas caddy; Shop fan; Shelf stocking ladder; 220V lights; Engine stand; Plastic water tank; Buzz saw; Hand tools; Duct pipe & joints; Showcases; Trash cans; Ladders; Old well pump; Chains; Jumper cables.

Toys: Nylint city delivery truck; John Deere 4020 Diesel; 1957 Chevy Bel Air 1/24; 1937 Chevy Panel Van 1/24; Mini Cooper 1/24; Nylint Pickup-bike buggy; Nylint Yamaha desert beast w/boat trailer; Hubley loader w/attached loader; Taiwan tricycle; John Deere 112 chuck wagon 1/16; Lux pro headlamp; Grain cart 1/32; Grain cart 1/16; Folk art wooden sleigh; Cast iron planter; 1954 International w/Craftsman mower 1/24; Ertl truck & trailer; Bobcat Clark 1/19; Bobcat t-200 turbo 1/24; Bobcat s250 turbo 1/24; Tru scale flare box wagon 1/24; 1950 Chevy Bel Air 1/24; 1949 Ford woody wagon 1/24; John Deere rain gauge; Cat engine on plaque; National Safety Council John Deere 3010 1/16; Na-Churs pickup 40th anniversary w/tank 1/16; IH fast hitch blade 1/16; Toyota forklift; Farmall Super MTA wide front 1/16; John Deere Model D Two cylinder 1/16; Deutz tractor; Farmall 140 1/16; Willys Jeep army 1/24; '49 Buick Riviera 1/24; Winnebago Camper Brave 10" long; Farmall 504 Gas narrow front; John Deere BN 1937 1/16; International 350 utility 1/16; Tonka Gas Turbine cement mixer; John Deere 250 Skidsteer 1/16; 1947 IH pickup limited edition 1/24; Ertl car transport; John Deere H 1/16; Fordson 1/16; Nylint ford pickup 4x4; Chevy express cargo van 1/25; Cub Cadet on trailer w/pickup; 1961 Divco 1/32; 1950 Ford step van 1/24; Gas station diorama 1/24; 59 Chevy 1/18; Hubley tractor w/loader; Dale Jarrett action cars; John Deere B; John Deere Danbury ornaments; Structo Cattle semi; John Deere 520; John Deere B w/picker; John Deere disk; New Iden spreader; Hubley loader; Structo windup dump truck; '53 Chevy pickup Danbury; IH 340 gas; '70's Big Jim camper set; Gehl 5635 Skidloader; Atl semi; Ertl Mack transports w/tractors; Case semis; Farm show mx240; Toy farmer semi; New Holland toy farmer; Tin car w/original box; John Deere 5020; Fond 621; Tru Scale trailer; '50's AC tractor & wagon; Cockshutt 1655; Versatile 256 Steiger/IH buckles; Toy farmer MH55; Toy farmer AC D19; Various framed tractor pictures.

Gym Flooring, Outdoor & Recreation: 20,000 Sq ft of Maple gym flooring; Fishing poles; Golf clubs; Anchor; File cabinets; Water-hoses; Old sleds; Pool ladder; Safety harness; Mannequin heads & bodies; Canning jars; Cross country skis; 76, 7 ft wood post; Wood trim; Old Sink; 16 ft garage door; Railroad cart; Old lumber; Wooden columns.

Tires: Two Firestone 205/65/15; One Goodyear 215/65; One Goodyear 205/70/15; Two Goodyear 235/70/15.

Restaurant Equipment: Meat cutting saws; Vollrath Serve well; Vulcan deep fat fryer; Vulcan 4 burner stove; 6 burner stove; NSF preparation table; NSF warmer cabinet; 4 wheel serving tables; Tables & chairs.

Lawn & Garden: AC 7125 riding mower; John Deere 1032 Snowblower; MTD snowblower; Weedeater self-propelled lawnmower; Poulan Pro self-propelled lawnmower; 30 gal lawn sprayer; Wheelbarrows; Seed spreader; Small tiller; Lawn cart; 3 patio tables & chairs; Cast iron table & chairs; Gazing balls; Sheppard hooks; Lawn art; Uniflame BBQ grill; Garden Treasure greenhouse; Apple pickers; Plastic shovels.

Appliances, Candy Machines & TV's: Upright Kenmore stainless steel front fridge; Upright Coca Cola fridge; Signature 2000 Freezer; GE elec stove; Haier countertop dishwasher; Whirlpool front load washing machine; Dehydrator; Coffeepot; Bread-maker; Crockpot; Blender; Dehumidifier; Microwaves; Toaster oven; 10 candy & trinket machines of all shapes and sizes; Insignia 19" TV; Sony 50" TV; Vizio 36" TV.

Furniture: Very unique large all wood kitchen cupboard; Glass top secretary; 2 large buffets w/lighted glass shelves; 3 mirrored dressers; 4 chest of drawers; Many end tables & nightstands; Coffee & sofa tables; Double bed frame; Single bed frame; Lots of unique lamps & desk lights; Many unique barstools & chairs; Swivel rocker; Glider rocker w/ottoman; Card table & chairs; Costco stools; Drop leaf table; 2 drop leaf end tables; Round table & 5 chairs; Square table & 5 chairs; Round table, 2 leaves & 4 chairs; Round table & chairs; 6 oak chairs; 4 padded rolling chairs; TV trays; Lighted glass front display case; Rolltop desk; Matching couch & loveseat; 3 Ft church pew; 2 parlor seats; Parlor chair; Leather couch; Glass top table; Bookcase; Pedal sewing machine; Grandfather clock; 2 Lazy Boy recliners; Hide-a-bed; 2 trunks; Bookshelf secretary; 2 area rugs; Dressing curtain; Office chairs; Large corner office desk.

Large High End Pipe Collection: Lots of pipes from around the world. These are must see items, various pipes of all colors, shapes & sizes.
Household/Collectible/Antiques: Lg set of Frankoma dishes; CD's; Office supplies; Cameras; Sev boxes of flatware; Modern house décor; Radios & alarm clocks; Jewelry box; Seashells; Records; Record player; Orange glass; Green glass; Avon; Pitchers & bowls; Enamelware; Games & puzzles; Cael Sanderson autographed head gear; Pots & pans; Pyrex dishes; Visionware; Cutlery; Lots of nice cut glass & stemware; 2 nice pcs of Van Briggie; Kitchenware; Sev nice dish sets; Figurines; Cookie cutters; Cookie jars; Pampered Chef stoneware; Candy dishes; Cups & saucers; Nativity scene; Pink glass; Green canning jars; Drinking glasses; Ruby red glass; Lg & sm kerosene lamps; Sev lg vintage ashtrays; Spittoon; Green enamel; 6 gal crock; Baby scale; Mantel clock; Brass & copper items; Silver service; Mixing bowls; Cast iron pans; Copper teapots; Vases; Pressure cooker; Carnival glass; Jars of marbles; Holiday decorations; Kitchen & bath towels; Lg boxes of linens; Picnic baskets; Vintage luggage.

And many more items left to be unboxes. Unique items to be discovered!

Putney Auction Service

Mark Putney - Auctioneer
907 W 2nd Ave • Indianola, IA 50125
Cell 515-249-3676 • Office 515-961-4124

LIKE US on Facebook:
[Putney Auction Service](https://www.facebook.com/PutneyAuctionService)

View Photos online @
www.putneyauction.com
&
www.auctionzip.com

Food by:
4H Intermediate
Leadership
Team

SUPERIOR Manufacturing LLC
Hutchinson
AgriDryLLC
NECO
Mayrath

JOEL YODER • 660-346-1448

HAVE A NEW BIN ERRECTED IN SEPTEMBER!

J&R Grain SOLUTIONS
UNIONVILLE, MO

We carry portable augers.

GRAIN STORAGE • DRYING • HANDLING EQUIPMENT

FOR SALE: 70 Young Fall Calving Cows, Bred to Quality Genetics, Disposition Excellent, \$1,875 Each.
816-905-2693 9-14

FOR SALE: Registered Angus Yearling Bulls - Excellent Disposition. Large Selection. You'll Like Their Eye-appealing High Performance, Growthy Calves. New Sire Groups From Double Vision, Sons of War Party, Pendleton, and Wachter Fame W88. Wachter Balk Angus
641-891-3854 TFN

BULLS FOR LEASE: Over 70 Registered Angus & Hereford To Choose From. 90 Day Lease \$900. Trucking Available At Extra Charge. Kingdom City, MO.
573-999-3197 TFN

MISC
FOR SALE: Two Small Hand Suckles, Two Man Saw, Single Harpoon Hay Fork, Wooden Block & Tackle w/Triple Sheave Head, Model E2L Maytag Wringer Washer. NE of Des Moines, IA.
515-681-2423 9-16

FOR SALE: 40 Lb Sandblaster w/Material, \$75.
641-751-2024 9-2

RENT A HORSE: And Ride A 2 1/2 Hour Guided Forest Trail Ride, \$35 Each. 7 Days A Week By Reservations.
319-878-3596 9-2

FOR SALE: Whirlpool Refrigerator, Estate by Whirlpool Washer & Dryer, Excellent Condition.
608-822-5080 9-9

FOR SALE: Do You Need a Building for Small Animals Like Goats, Dogs, Cats, Chickens or Geese? Give Me a Call.
641-895-7982 9-9

FOR SALE: 54 Inch Industrial Fan on Wheels, \$650; Campbell Hausfeld Electric Air Compressor, \$110; 7 Inch x 13 Inch Airboat, 360 Cu Inches, \$10,000; 60 Gal Water Tank on Wheels w/Trailer Hitch, \$125.
641-485-9939 9-2

LOOKING FOR A PROVEN WAY TO BE YOUR OWN BOSS?: We Are Looking for Dealers for Multiple Product Lines. Dedication & Small Investment Required. Email: aadvantageenterprises@gmail.com.
Call 660-247-5699 9-23

LAND AUCTION SATURDAY, SEPTEMBER 24, 2016 10:00 AM 130 ACRES M/L

Sale to be conducted at the farm

SECTION 2, HIGHLAND TOWNSHIP, WAPELLO COUNTY, IOWA

Located just southwest of Hedrick, Iowa on the Wapello-Keokuk Road. This outstanding farm is nearly 100% tillable, with an average Corn Suitability Rate (CSR) of 86.

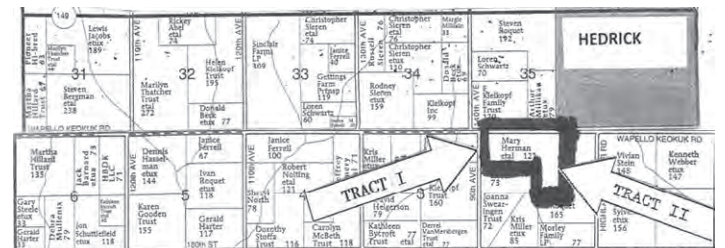

TRACT I - 71 ACRES M/L: Subject to Survey Non-Highly Erodible Land (NHEL). No improvements.

TRACT II - 59 ACRES M/L: Non-Highly Erodible Land (NHEL). No building improvements.

AUCTIONEER'S NOTE: These two tracts of highly productive farmland will be sold choice, with the buyer's privilege. This land will sell with new owner assuming farming rights in 2017.

TERMS: 20% down day of sale, balance in cash upon delivery of a Court Officer Deed, accompanied by Abstract of Title showing merchantable title. Real estate taxes will be pro-rated to possession date, possession given upon settlement.

For further particulars or an appointment to inspect the property, please call the auction company: 641-682-5465.

Announcements made day of sale take precedence over any advertising.

MARY HERMAN ESTATE, OWNER

Linda Bolin & Janet Van Buskirk, Executors Box & Box, Attorneys

AL MARTIN REAL ESTATE & AUCTION CO.

Auctioneers:
Jim Kosman
Roger Clingan
Todd Carroll

307 Church Street
Ottumwa, Iowa
641-682-5465
www.almartinauction.net

Find us on facebook at [AlMartinRealEstateAuctionCo](https://www.facebook.com/AlMartinRealEstateAuctionCo)

LAND AUCTION
SATURDAY,
SEPTEMBER 24, 2016
1:00 PM

60 ACRES M/L
Sections 6 & 7,
Keokuk Township
12618 RIVER RD.,
OTTUMWA, IOWA

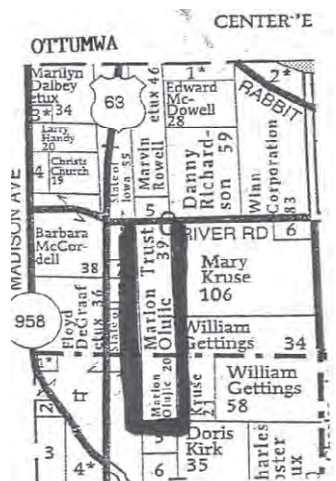

REAL ESTATE: Outstanding building site located just East of the intersection of River Road & U.S. Highway 63, one-half mile South of Ottumwa. Approximately 30 Acres tillable and currently enrolled in the Conservation Reserve Program (CRP), of which 20 Acres is listed as Non-Highly Erodible Land (NHEL), with balance in timber, with large pond. This property has a fantastic building site on the hilltop overlooking the city of Ottumwa, with rural water & electric in place. If you are looking for that great country building site with acreage, located on a paved road, be sure and make an appointment to inspect this property.

TERMS: 20% down day of sale, balance in cash upon delivery of a Trustee's Warranty Deed, accompanied by Abstract of Title showing merchantable title. Real estate taxes will be pro-rated to possession date, possession given upon settlement.

NOTE: This sale will be held, on site, promptly at 1:00 PM For further particulars or an appointment to inspect the property, please call the auction company: 641-682-5465.

Announcements made day of sale take precedence over any advertising.

MARION OLUJIC TRUST, OWNER

Herb Olujic, Trustee

CENTRAL BOILER: Certified E-Classic OUTDOOR WOOD FURNACE. Get The Most Heat With Less Wood. Call Today! Backyard Depot. 641-722-3641 9-2

FOR SALE: Gray Vinyl 6 Ft High Privacy Fence, 222 Ft. 641-722-3641 TFN

WANT TO CREATE IOWA'S FIRST NET-ZERO COMMUNITY?: Learn More About Bloomfield's Goal to be Energy Independent. Visit <https://goo.gl/xrxEuL> or Email mbeuge@cityofbloomfield.org or Call. 641-664-9653 9-2

FOR SALE: Ceramic Grill, Can Be Used to Smoke, Grill, Sear, Bake. 641-722-3641 TFN

FOR SALE: JD X300 Lawn Tractor, 42 Inch Deck, Around 250 Hrs, \$1,700 OBO. 608-822-5080 9-9

FOR SALE: Firewood in 4 Ft Bundles, \$5.00. Cut to Length, \$25.00 Full Size Pickup. Can Also Fill Your Wagon on Trailer. Beechy Sawmill, 4 Miles West of Drakesville, IA. 641-664-2437 9-2

FOR SALE: 30 Ft x 40 Ft Barn to Be Torn Down & Moved; Windmill to Be Torn Down & Moved; Make Offer. 641-661-4206 9-9

Auctioneers:
 Jim Kosman
 Roger Clingan
 Todd Carroll

AL MARTIN REAL ESTATE & AUCTION CO.
 307 Church Street
 Ottumwa, Iowa
 641-682-5465
www.almartinauction.net
 Find us on Facebook at AlMartinRealEstateAuctionCo

THE CATTLE SHOP.com

Featured Listing Of The Week

39 Head of Angus Cows

3-5 Yrs. Old

1,250 Lbs Avg.

\$ 1,700 Each

Cows Are Bred To Angus Bulls.

Start Calving End Of September.

Owner Has Lost Grass Is The Reason For The Sale.

The Simple Way To Buy & Market Cattle

The Shop Helps Buyers And Sellers

Make Simple Cattle Transactions Online.

Visit www.TheCattleShop.com To Learn More.

If You Would Like To Speak To A Cattle Shop

Representative Contact Us At

660-641-9945 or contact@thecattleshop.com

IT'S AUCTION TIME, PEEPS!

Every week Your Hawkeye Trader contains dozens and dozens of auctions!
 Just pick up your free copy every Friday!
 You can also see the auctions online every Thursday morning!
 Browse the auctions!
 Print the sale bills!
 We make it super easy for you to check out all the area auctions each week!

www.hawkeyetrader.com/auctions

Don Thomas & Sons
 26th Annual "Cadillac of Brangus" Sale
 Saturday, September 10, 2016 • 12 Noon
 at the farm near Garison, Missouri

Selling 200 Bred Commercial Brangus Females
 Including 40 commercial pairs with spring calves!
 20 Registered Brangus Bulls
 Also selling 60 Registered Brangus Females, 9-M-1's, Pairs, Breds and a Select Set of Fancy Open Heifers

Don Thomas & Sons
 16146 Hwy 151 South
 Madison, MO 65263
 Don Thomas
 Office (660) 263-4568 Cell (660) 651-1805
 Keith Thomas, Manager
 Cell (573) 473-6719
www.ThomasBrangusRanch.com

american marketing services
 P.O. Box 10 • Wills Point, Texas 77882
www.amscattle.com
 Mike Collins • (936) 495-4322, mike@amscattle.com
 Richard Hood • (979) 224-6150, richard@amscattle.com
 Trey Kirkpatrick • (979) 324-5518, trey@amscattle.com

DVAuction
 2000 North Loop West
 Houston, TX 77009
 (713) 861-1100
www.DVAuction.com



SEPTEMBER 15-17, 2016



The Toby Show
FRIDAY @ 7PM
SATURDAY @ 2PM

50'S SOCK HOP
DANCE CONTEST
AWARD GIVEN FOR BEST COSTUME!



Fast Eddie and the Corvettes
SATURDAY @ 7PM

T-SHIRTS ON SALE NOW!
CONTACT ANGE @ 641-208-5239

THURSDAY

5:30pm-7pm Community Pot Luck
@ Pulaski City Park Shelter - Bring covered dish, own table service
Drinks will be provided
Drive-In Movie (Grease)
Movie starts @ Dusk - Park your car or bring your lawn chairs
Parking for movie starts @ 6:30pm at the ball diamond

JERRY'S 2ND ANNUAL
PIE CONTEST
ENTRIES MAY BE SUBMITTED @ THE DEPOT ON THURSDAY 4:30-7PM
CASH PRIZES: 1ST PLACE - \$50.00
2ND PLACE - \$25.00 3RD PLACE - \$15.00
WINNER ANNOUNCED BEFORE THE TOBY SHOW

FRIDAY

5pm 1st Responders Supper
@ Pulaski City Park Shelter

THANK YOU TO ALL OUR SPONSORS
WHO HELP MAKE THIS FAMILY FESTIVAL POSSIBLE.

SATURDAY

7am-9am Pulaski Fire Association Breakfast
@ Pulaski City Park Shelter
9am Pedal Tractor Pull
@ Pulaski Fire House, Sponsored by Archer Skid Loader Service
9am 10th Annual Bill Sherman Tractor Ride
Meat @ Pulaski City Park Shelter To register contact: Earl (841) 875-3770
10am Baby Contest Contact Jessica @ (841) 208-6667
12 Noon Parade Parade line up at 11am on Railroad Street
2pm Air E Vac Team - on display
5th Annual Buck Wheaton Memorial Tractor Pull
@ North of Ballfield following the Parade - To register contact:
Dennis Harris - (841) 208-7049 or David Heiser - (841) 777-2104
Concessions served by Davis County Cross Country
5pm Hog Roast & Chicken Supper @ Pulaski City Park Shelter
Adults \$9; Kids ages 4-12 \$5; Kids 3 & Under FREE

VENDORS IN THE PARK!
BAILEY'S BBQ & OTHER FOOD VENDORS
WILL BE AVAILABLE AFTER THE PARADE

YODER'S INDIAN CREEK FURNITURE: Maintenance Free Outdoor Polywood Furniture, Great Selection In Stock. Dining Sets, Pub Sets, Gliders, Rockers & Swings Available In 24 Different Color Combinations. Check With Us Before You Buy. 4 Miles North Of Cantril On Route V64 Or 1/2 Mile South Of Lebanon. 22769 Route V64, Milton, IA. 319-538-7332 TFN

LOOKING TO LIQUIDATE OR DID YOU JUST INHERIT STUFF: Let Me Help. On-Site Tag Sale Services. Personal Property And Collectible Consultation. Also Seeking Baseball Cards, Furniture, Comic Books, The Unusual, And Anything Of Value. Before Throwing Out Your Potentially Valuable Items, Contact Me. CAGA Certified. Nathan Lilley. 573-253-4159 TFN

HUSKEY'S MOBILE HOME SERVICE: R-10 Insulated Skirting Systems. No More Cold Floors Or Frozen Water Lines. Doors, Windows, Siding, Plumbing, Decks, Steps, Patio Covers. Utility Cost Are Exploding! Be Ready! 573-696-3468 TFN

FOR SALE: 2-Rail, 3-Rail, 4-Rail, Vinyl Fence, Vinyl Decking & Railing. 641-722-3641 TFN

HUSKEY'S MOBILE HOME SERVICES! Insulated and Uninsulated Skirting Systems. Doors, Windows, Siding, Decks, Plumbing, Bath Remodels and General Repairs. Checkout our Lower Rates for 2016. Since 1972. 573-696-3468 TFN

FOR SALE: 3 Rail Vinyl Fence, \$4.76/Ft. 641-722-3641 TFN

FOR SALE: Large Fans And Blowers; Trencher; Gear Boxes; Wenches; Stainless Steel Milk Tanks; H Farmall Tractor; Pip 4 In. x 30 In.; Air Scrubber, Stainless Steel; Basket Truck Boom; Roller Mill, 24 In. x 24 In.; Stainless Steel Mixer, Boom Off Of A Basket Truck, 6 In. Heavy Duty Wall Pipe. 641-275-1383 TFN

FOR SALE: Used Central Boiler Outdoor Wood Furnace in Good Condition. 641-722-3641 TFN

Central Boiler Certified E-Classic OUTDOOR WOOD FURNACE. More Heat. Less Wood and Time Required. Call Today! Nelson Lawncare 641-919-3550 9-2

FOR SALE: Model 67 Winchester Pre-64 .22 Single Shot; Also Boys Rifle, Model 68 Winchester Pre-64 .22 Single Shot. 641-680-0892 641-675-3421

FREE HEAT & WATER: Eliminate Monthly Heating Bills With Classic Wood Furnace. No Sunday Calls. 660-707-3866 TFN

FOR SALE: Drafting Table. 641-722-3641 TFN

AUCTION

SUNDAY, SEPTEMBER 11, 2016 9:30 AM
SALE TO BE CONDUCTED AT THE
BRIDGE VIEW CENTER
102 CHURCH STREET, OTTUMWA, IOWA
Auction Signs Will Be Posted

APPLIANCES, FURNITURE, ANTIQUES & PERSONAL PROPERTY: Near new Whirlpool side by side refrigerator/freezer w/ice & water dispenser in door; Montgomery Ward 15 cu. ft. chest-type deep freeze; Whirlpool stack washer/dryer; Like new Maytag gas oven/range; Whirlpool auto. washer & elec. dryer; Sony 37" flat-screen TV; 21" flat-screen TV; Vizio 15" flat-screen TV; RCA VCR; (2) Brown upholstered Lazy Boy recliners; 4-pc. bedroom suite incl. full-size bed w/mattress & box springs, dresser w/mirror, 4-drawer chest & nightstand; Brown upholstered swivel rocker; Dark green upholstered lift chair, less than 1 mo. Old; Rust upholstered chair; Upholstered straight chair; Mauve upholstered swivel rocker; 3-sided curio cabinet; Round dining table w/4 matching roller-base chairs; Artificial fireplace; Brown upholstered sofa; Off-white upholstered 3-cushion sofa; Floral upholstered sofa; Large, quarter-sawn, oak hutch, like new; Kitchen dinette table w/4 upholstered chairs; Curved-glass china cabinet; Wrought-iron patio table & 2 chairs; 3-pc. bedroom suite incl. full-size bed, dresser w/mirror & 4-drawer chest; 2 & 4-drawer file cabinets; Several floor & table lamps; Antique cane seat spindle-back rocker; Antique baby bed; Kenmore microwave oven; Blankets, bedding & linens; Large asst. of coffee & end tables; Old library table; Upholstered armed chair; Several area rugs; Gas grill; Smoker grill; King-size oak headboard; Antique wooden knock-down wardrobe; Slant-front secretary; Approx. 30 Hummel figurines; Crystal decanter & matching glasses; Large asst. of crystal glassware; Hand-painted vases; Asst. of costume jewelry; Cut & pressed glassware; Asst. of china; Large wall mirror; Asst. of kitchen items incl. pots, pans, dishes, silverware, coffeemakers, toasters; Pair - matching 6' wooden bookcases; Wingback straight chair; TV cabinet; Picnic baskets; Kirby upright vacuum cleaner; Telephone bench; Console stereo; Large asst. of decorator items; Near new oak 5-drawer chest; 2-pc. bedroom suite incl. full-size bed, bookcase headboard, mattress & box springs, dresser w/mirror; Patio swing set; Patio chimnea. **Coin Collection including 12 Liberty Half Dollars from 1944 to 1963, 23 silver quarters from 1943 to 1966, 8 silver nickels, wheat pennies & 83 silver dimes.**

CARS, MOTORCYCLE, SNOWBLOWER, LAWN MOWER: 2008 Buick Lucerne CXL, V6, auto, full power, leather interior, 27,700 miles, always stored inside, looks like brand new; 2004 Buick LeSabre Limited, V6, 4D, auto, full power, leather interior, garage kept, approx. 41,000 actual miles, this car is like new also; 2012 Yamaha V-Star 950 motorcycle, silver, approx. 4,700 actual miles, like new; Near new John Deere 726E snowblower; Huskee 22" self-propelled lawn mower; Wheelbarrow; Wooden straight ladder; Assorted hand tools.

AUCTIONEER'S NOTE: This will be an extremely large sale representing 3 estates, with only a small portion of the items to be sold listed here. Cars will sell at 1:00 PM. **PLEASE NOTE OUR EARLY START TIME!** Be sure & attend. Check our website for pictures - www.almartinauction.net.

TERMS: CASH/ GOOD CHECK POSITIVE ID REQUIRED **MASTERCARD/VISA DEBIT/CREDIT CARDS**

All property must be settled for before removal - All items sold as is where is Not responsible in case of accidents.

Announcements made day of sale take precedence over any advertising.

**STATER ESTATE, ZOLLARS TRUST,
MILLER ESTATE & OTHERS, OWNERS**

Auctioneers:
Jim Kosman
Roger Clingan
Todd Carroll

AL MARTIN REAL ESTATE & AUCTION CO.
307 Church Street
Ottumwa, Iowa
641-682-5465
www.almartinauction.net
Find us on facebook at AlMartinRealEstateAuctionCo

Don't Miss It!
We're Rockin' To the 50's
With Great Music, Great Entertainment,
Great Food and More!
Come Join Us For Some
Good Old Family Fun!



CCW
GUARDIAN

WATCH THE TOUR &
DOWNLOAD THE **FREE APP:**
ccwguardian.com



**SURVIVING A
DEADLY ATTACK IS
ONLY THE FIRST STEP.
NEXT YOU MUST
SURVIVE THE LEGAL
AFTERMATH.**

CCW GUARDIAN HELPS PROTECT YOU FROM UNWARRANTED CRIMINAL PROSECUTION AND CIVIL LITIGATION AFTER AN INCIDENT. IN FAR TOO MANY CASES A LAWFUL CITIZEN IS UNJUSTLY MADE OUT TO BE THE AGGRESSOR. YOU STAND TO LOSE YOUR FREEDOM AND ALL YOU HAVE WORKED FOR. BY ACTING RESPONSIBLY AND ACCURATELY DOCUMENTING YOUR TRAINING WITH CCW GUARDIAN YOU BUILD A SHIELD TO PROTECT YOURSELF AGAINST ALLEGATIONS OF CRIMINAL OR CIVIL MISCONDUCT.

TRAIN. SHOOT. LOG. DETAILS MATTER.

SAM'S RIVERSIDE REPAIRABLES

805 SE 30th St • Des Moines, IA • Phone 515-265-1212 • Toll Free 800-308-4096 • www.samsriverside.com
REPAIRABLES 515-265-1212 PARTS 515-265-8792 HEAVY TRUCKS 515-265-1656



SKU:Y52948

2000 Chevrolet Silverado 2500
Regular Cab, 4x4, 97,100 Miles
\$6,500



SKU:855599

2008 Dodge Ram 1500 Big Horn
Crew Cab, 4x4, 44,967 Miles
\$15,900



SKU:503198

2005 Ford F250 Lariat
Ext Cab, 4x4, 98,345 Miles
\$8,950



SKU:C54681

2012 Jeep Grand Cherokee Overland
4x4, 32,779 Miles
\$23,900



SKU:C38355

2012 Chevrolet Colorado
Crew Cab, 4x4, 29,159 Miles
\$16,900



SKU:C43301

2012 Chevrolet Silverado 2500 LT
Ext Cab, 4x4, 64,730 Miles
\$15,900



SKU:B83528

2011 Jeep Liberty
4x4, 67,788 Miles
\$8,950



SKU:B93240

2011 Chevrolet Suburban LTZ
4x4, 99,783 Miles
\$23,900



SKU:D22471

2013 Chevrolet Suburban LT
4x4, 3rd Row, 60,363 Miles
\$27,900



SKU:D17981

2013 Subaru Impreza WRX STI
AWD, 20,126 Miles
\$23,900



SKU:C22592

2012 Chevrolet Cruze Eco
51,444 Miles
\$8,950



SKU:B13741

2011 Kia Soul
46,868 Miles
\$8,950



SKU:C03756

2012 Buick Verano
47,303 Miles
\$11,900



SKU:A47604

2010 Chevrolet Malibu 2LT
46,874 Miles
\$9,950



SKU:767031

2007 Lincoln MKZ
54,711 Miles
\$8,950

Our Hours Are 8:00 AM - 5:00 PM M-F - Sat 8:00 AM - 2:00 PM - Sun 1:00 PM - 5:00 PM

"Your Trader Goes A Long Way to Serve You"



For Sale
2013
Toyota
Tundra

\$25,000 OBO

Ext. Cab, Off Road Pkg, 87K Miles, Loaded and New Tires, Color Is Gray
Call 319-361-0371



2009 Street
Glide
Priced to Sell!

NO DOC FEES! **\$14,995**

C&C Cycle
Chariton, IA • 888-475-2243
www.cc-cycle.com



Check Us Out!
New Edition Online
Every Thursday Morning!
www.hawkeyetrader.com

PETS
FOR SALE: 2 Yr Old Hanging Tree Cow Dog, McNab Border Collie Cross Female, Short Hair, Tri Color Merle, \$200. Purebred Australian Kelpie, Black & Tan Female, 1 Yr Old, \$300. Both Are Obedient & Have Been on Cattle.
641-203-4037 9-2

FOR SALE: Standard AKC/ASDR Australian Shepherd Puppies, Born June 19, 2016, Located in Ottumwa, IA.
641-799-8855 9-2

REAL ESTATE
FOR RENT: 3 Bedroom Modular Dwelling on Farm Near Mt. Sterling, IA, Nice Yard & Garden Spot, Available Immediately, \$500/Mo. More Info Contact Mid States Farm Management.
Office 641-682-4107
Cell 641-777-2307 **9-9**

FOR SALE: 10 - 40 Acres Industrial Property, Colfax, IA, Off Of I-80 Exit 155.
641-275-1383 TFN

IS IT TIME TO BUY YOUR VACATION HOME?: Why Travel Hundreds of Miles! Beautiful Fully Furnished 3 Bedroom, 2 Bathroom River Home! Granite Countertops w/ Serving Bar, Master Bedroom w/Master Bath, Walk-In Closets, King Sized Bed; 2nd Bedroom Has Two Beds; Of Course It Has a Large Deck to Take in the Views & Get This, Only Asking \$159,000. North of Burlington, IA on the Mississippi.
319-457-5250 9-21

LINCOLN HOMES SUMMER SALE!: Quality Built Modular & Manufactured Home On Display. Factory Direct Prices With Free Set Up & Installation Within 100 Miles.
Lincoln Homes
Hwy 30
Ogden, IA 50212
lincolnhomesia.com
515-275-2717 **9-2**

LAND FOR SALE: 40 Acres With Great Building Site 2 Miles NW Of Troy, IA. Timber, Pasture, Pond, CRP, Electric And Water, 4200 Bu. Grain Bin, Good Fences. Call Anytime But Sunday.
641-660-0892

CASH FOR YOUR MOBILE HOME: We Need Pre-Owned Single & Doublewide Manufactured Homes.
Lincoln Homes
971-222nd Dr. Hwy 30
Ogden, IA 50212
9-5 Mon-Sat, 12-4 Sun.
email: lincolnhomes@hotmail.com
515-275-2717 **9-2**

RECREATIONAL
FOR SALE: Golf Carts, Yamaha EZGO, Club Car, Lift Kits, ATV Tires, Rear Seats, We Have It All! We Service All Brands & Everything Is Guaranteed! See Pictures & Prices At www.rustylatimer.com or Call Centerville, IA.
641-895-0075 TFN

EMPLOYMENT
DRIVERL CDL-A: Sign On Bonus, Paid in First 4 Weeks! Paid Orientation! Monthly Bonuses! No-Touch, Late Model Equipment, 2 Yrs OTR.
855-454-0392 9-2

DRIVERS: Local/Regional! Great Benefits! Late Model Trucks. Direct Deposit Pay. Flatbed - Dry Van CDL-A, 2 Yr Exp.
855-479-9828 9-23

CDL QUICK TRAINING: 1-10 Day Training Available, Train at Your Own Pace/Pay As You Train, Class A or B, All States Permit Required, Standard or Automatic, All Credit Cards Accepted. St. Joseph, MO.
www.cdlquick.com
816-383-2299 9-30

CDL LICENSES: In 24 Hrs, Training & Automatic Truck Furnished. CDL For All States. American CDL Training, LLC. St. Joseph, MO. Now Accepting Visa & Mastercard.
660-254-2541 TFN

Pulaski Corn Show - Pulaski, Iowa
September 15, 16, 17

Sign Up To Win!
www.hawkeyetrader.com/tickets

FARMS FOR SALE



• **Wayne Co, IA - 160 Acres +/- New Listing!** Extremely nice tillable farm. 134 income producing acres. Tillable CSR2 64. Recently grid sampled. \$832,000
See www.dreamdirt.com for pictures and to learn more about this farm.

• **Wayne Co, IA 30 Acres +/- PENDING** Very nice tillable farm, 26.4 tillable acres, CSR2 56.1, \$4,700/Acre. Derby IA.

• **Lucas Co, IA 35.51 Acres +/- PENDING** Located off HWY 65, 27 acres tillable, CSR2 48.6, \$3,700/Acre. Derby IA

• **Wayne Co, IA- 222 Acres +/- SOLD!** 145 +/- tillable acres, remaining balance in timber. Quality hunting farm!

• **Wayne Co, IA- 39 Acres +/- Pending** Located near Promise City, 34 ac CRP, CRP contract expires 2017. \$97,500

• **Wayne Co, IA- 75 Acres +/- Pending** Located near Promise City, 61 ac CRP, CRP expires 2017. \$187,500

• **Wayne Co, IA- 136 Acres +/- Pending** Located near Promise City, 118 ac CRP, CRP expires 2017. \$340,000

• **Wayne Co, IA- 151 Acres +/- SOLD** Nice farmland located off HWY 14 north of Corydon. 51.4 CSR2 average on 141 tillable acres. Terrace and tile work. \$631,180

• **Clarke Co, IA - 95 Acres +/- New Listing** Great investment/income farm, located NE of Murray, IA, 80+/- income acres with good soils. 60.5 CSR2 value. Estimated \$16,000 income or \$4.36 ROI. Very NICE farm.

• **Clarke Co, IA - 200 Acres +/- Metal Building, 132 Income Ac, Remaining Balance in Wooded Draws, Tremendous Deer Hunting Area, Great Combo Farm Near Van Wert. \$760,000 More info at DreamDirt.com**

• **Wayne Co, IA - 75 Acres +/- SOLD 60** tillable acres located off HWY 14. CSR2 value on tillable is 53.4. Nice building site. Hunting opportunity. \$284,625

• **Taylor Co, IA - 80 Acres +/- Beautiful Building Site, 46 Ac Currently Being Farmed, Hard Surface Access, NE of Bedford, IA. \$360,000**

• **Wayne Co, IA- 119 Acres +/- SOLD VERY NICE** tillable farmland. 104 tillable acres with hunting opportunity. Located north of Corydon 6 miles on Terrace Rd. 56 CSR2 \$506,940

• **Clarke Co, IA - 100 Acres +/- Great Deer Hunting Area, 58 Tillable Ac, Located Off H45 or Elk St. \$380,000 More info at DreamDirt.com**

• **Wayne Co, IA- 345 Acres +/- SOLD** Tight group of concentrated acres located off HWY 14 north of Corydon IA 6 miles. 305 tillable acres. This is an opportunity for an investor of farm operation wishing to expand. CSR2 average on tillable 54. \$1,422,745

• **Union Co, IA - 117 Acres +/- SOLD** March 29th, 95 +/- Ac Tillable, Nice Pond, Building Site Looking Over 12 Mile Lake, Located Near Creston.

• **Wayne Co, IA - 40 +/- SOLD** Located near Promise City, 28+/- tillable acres.

• **Monroe Co, IA - 38 Acres +/- Pending** Located near Chariton, 2300 sq ft newly built house, 3 car attached garage, 2 ponds, dwelling view. Great hunting farm. \$279,000

• **Ringgold County - 83 Acres +/- SOLD** Diverse Tillable - Recreational w/Home

Preview farms for sale and auctions at DreamDirt.com

Are you considering selling or buying a farm? Skinner Real Estate Team has buyers for every type of farm. In 2015 our team averaged \$1.5 million in farms SOLD every 30 days. Let us show you how DreamDirt gets you MAXIMUM exposure.



Matt Skinner
(515)443-5004
Matt@DreamDirt.com
Licensed in Iowa



Cody Skinner
(515)443-6343
Cody@DreamDirt.com
Licensed in Iowa

DreamDirt Farm & Ranch Real Estate
101 S. Noyes Street • Mondamin, Iowa 51557
DreamDirt is an Agricultural Real Estate and Auction Firm with local agents and auctioneers across Iowa.
GET A FREE VALUATION FOR YOUR FARM OR MACHINERY

DreamDirt.com
DreamDirt Farm & Ranch Real Estate is Licensed in Iowa • Toll Free (855)376-3478

PUBLIC AUCTION
2.4 MILES NORTH OF JUNCTION HIGHWAY 63 AND 136E AT LANCASTER, MO. TO GRAVEL ROAD WEST STARTING AT 10:00AM
SATURDAY, SEPTEMBER 17, 2016



TRACTOR: MASSEY FERGUSON 202 INDUSTRIAL W/FACTORY LOADER, 3POINT, 3PT 6" BLADE; TIRE CHAINS.

LAWN & GARDEN: JOHN DEERE GT262 48" RIDING LAWN MOWER; MURRAY 20" PUSH MOWER; HUSKEE 5HP REAR TINE TILLER; WEED TRIMMERS; GARDEN PLANTER; BIRD BATH; LAWN CHAIRS.

TOOLS: SNAP ON 1/2" DRIVE RATCHET; SNAP ON IMPACT SOCKETS; SNAP ON & S-K WRENCHES; SCREW DRIVERS; HAMMERS; CHISELS; PLIERS; TOOL CHEST; GAS POWERED GENERATOR; LOAD BINDERS; BOTTLE JACKS; ELECTRIC PRESSURE WASHER; SCROLL SAW; ROUTER; HAND SAW; CROWBAR; MITER SAW; SQUARE; SHOVELS; POST JOBBERS; PITCH FORK; HOES; (2) HORN SEEDERS; STEP LADDER; WOODEN EXT LADDER; ALUMINUM EXT LADDER; BOLT CUTTERS; HATCHET.

HOUSEHOLD: MAYTAG WASHER; MAYTAG ELECTRIC DRYER; MAYTAG REFRIGERATOR; MAYTAG FREEZER; PREMIER GAS RANGE; MAYTAG DISHWASHER; SHARP MICROWAVE; ORECK SWEEPER; CARPET CLEANER; (2) FULL SIZE BEDS; (2) DRESSERS; (2) CHEST OF DRAWERS; SOFA; ROCKER/RECLINERS; END TABLES; OAK ROCKING CHAIR; OAK TABLE W/ 2 LEAVES; OAK TABLE W/ 6 CHAIRS; CHINA CABINET; TALL WOOD CABINET; TATER BIN; BAR STOOLS; CARD TABLE & CHAIRS; LANE CEDAR CHEST; JEWELRY CABINET; EDEN PURE HEATER; AIR PURIFIER; 2-DRAWER FILE CABINET; PRESSURE CANNERS; CANNING JARS; SUNBEAM MIXER; FOOD PROCESSOR; CROCK POTS; CAST IRON SKILLETS; TUPPERWARE; POTS; PANS; DISHES; PAINTED HAND SAWS; COSTUME JEWELRY; MANY MORE HOUSEHOLD ITEMS.

UPHOLSTERY BUSINESS EQUIPMENT AND SUPPLIES: CONSEW MODEL 206 RB-01 COMMERCIAL SEWING MACHINE WITH WORK TABLE; COMMERCIAL UPHOLSTERY BUTTON MAKER WITH SUPPLIES; SINGER SEWING MACHINE, WHITE SUPER LOCK 634D SURGER; OLD SINGER SEWING MACHINE; ROLLS OF UPHOLSTERY FABRIC; ROLLS OF VINYL; PADDING; ROLLS OF FABRIC; PATTERNS; WOODEN WORK TABLE; FOLDING TABLE; FILE CABINET; FURNITURE CLAMPS; QUILTING FRAMES; STAPLERS; ZIPPERS; FASTENERS; BOXES OF FABRIC; LOTS OF SEWING & UPHOLSTERY SUPPLIES; WINDOW AIR CONDITIONER; ELECTRIC HEATER.

ANTIQUES & COLLECTIBLES: WOODEN COFFEE/TEA BARREL; LARGE CROCK; SMALL CROCK; OIL LAMPS; GLASSWARE; SIMPLEX RAILROAD JACK; DENIM DAYS FIGURINES; OLD REFRIGERATOR.

MISCELLANEOUS: METAL TABLE; TV ANTENNA & 20' TOWER; BENCHES; VET TOOLS; SHEEP CREEP FEEDER; MUCH MORE.

AUCTIONEER'S NOTE: LOTS OF GOOD ITEMS, PLAN TO COME AND SPEND THE DAY.
LIKE US ON FACEBOOK (BEELER AUCTION SERVICE) AND CHECK OUT ADDITIONAL PHOTOS OF AUCTION ITEMS

ANNOUNCEMENTS MADE DAY OF SALE TAKE PRECEDENCE OVER ANY ADVERTISEMENTS PROPER I.D. FOR REGISTRATION TERMS: CASH OR CHECK NOT RESPONSIBLE FOR ACCIDENTS

CHILDREN OF
DON & LOUISE GORDY

BEELER AUCTION, LLC.
LANCASTER, MO 63548
(660) 457-3172 - HOME
(660) 216-3573 - MOBILE

WILLIE BEELER, AUCTIONEER
BILLY BEELER, AUCTIONEER

RANDY WHITLOW, RINGMAN
CHARLES WHEELER, CLERK

BONNETT TRAILERS

SALES AND SERVICE



HAY TRAILER RENTAL \$100 a Day

Trailer Mechanic on Duty



Bull Master Poly Mineral Feeders
3 Sections w/Rubber Lid, \$139
w/Fly Killer Cover Complete, \$275



2008 Elite 28' 8x28 GN
Enclosed Aluminum Trailer,
One Owner, Nice Condition,
\$8,500



2017 PJ 14'x96" GN Deckover Dump Box
Trailer, 14K GVW, Ramps, D-Rings,
Split/Spread Gate, Spare, \$7,975



2005 H&H 77"x14' Single Axle Utility
Solid Sides, D-Rings, Ramps, Spare
\$975



2016 Maxwell ProStar 7x16
Windbreaker Nose, Swinging Rear Doors,
Side Door, 6'6" Height, 7K, Recreational &
Commercial Durability, \$4,650



Skidsteer Pallet Forks, New, \$550



Used DewEze Hay Unroller Bed
Fits C/C 60" Dually
No Pump or Brackets
\$3,900



2017 Doolittle Bullit 7x14 Enclosed, 2-3,500#
Axles, V-Nose, 37" Side Door, Stoneguard,
Dome w/Switch, LED, Ramp, \$4,550



2000 H&H 16' Utility Trailer
Solid Sides, Decent Shape, \$1,600



2016 Titan 102'x26' (20+6), Chain
Box, 2-10K Dual Axles, Double Drop
Leg Jacks, Wide Glide Ramps, \$9,250



2016 Outlaw w/Ramp Gate,
Great for ATV/UTV/Mowers
7x10 Utility \$1,450
7x12 Utility \$1,550

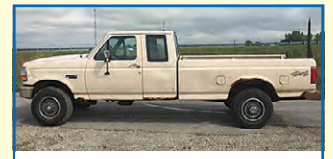

1992 Ford F250
4x4, Ext Cab, 150K, Auto, 351, 4K on New
Jasper Engine, Hyd Bale Spike Mounted in
Bed, Good Old Truck, \$2,650



2005 Trails West
3 Horse Slant, Recent Trade, Blanket
& Saddle Racks, Good Trailer!
\$5,950



NEW!
Skidsteer
Stump Bucket
Great for
Popping Up
Small Trees
\$425
LAST ONE!



2016 Barrett 7'x24"
(2) Inside Gates, 24" Windbreaker Nose, Spare Tire & Wheel,
LED Lighting, Full Opening Rear Door w/Half Slide,
12" Cross-Member Spacing, Torsion Axles
\$17,500



Used Butler Bale Bed, Trade In,
Came Off SRW Chevy, \$4,450



1996 Ford F250
2WD, 460 Automatic,
180K, Runs Good
\$1,850



Used GN 7 Bale EZ-Haul Hay Trailer
\$2,750



1969 GMC Dump Truck, 366ci Engine,
5 Spd Trans, Good Rubber, Mechanically
Sound, Same Owner Since 1982, \$2,900



2016 Pro Star 6x12, 6'6" Tall Windbreaker
Nose, S/A, 15" Tires, Ramp, Side Door, \$3,200



2016 70x14
BP Hillsboro
Utility
w/Alum
Wheels,
Straight
Ramp
\$2,825



2015 Rice 24' Equipment Trailer, 22' Deck,
2' Dovetail, 14K GVWR, Dual Jacks, Toolbox,
\$5,800



2017 PJ 12'x83" Utility
1-3,500# Axle, 4' Rear Ramp Gate,
Side ATV Ramps, \$2,195



2002 JW 16' Car Trailer
Recent Trade
\$1,650



2016 Travalong 20'x6'8"
GN Livestock, Vents Under Nose,
Translucent Roof, Center Gate,
10 Ply Tires, \$9,400



9' Heavy Duty Hydraulic Blade
3 Way Hydraulics
New Hoses, \$1,950

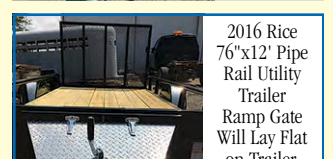

2016 Rice
76"x12' Pipe
Rail Utility
Trailer
Ramp Gate
Will Lay Flat
on Trailer,
Single Axle,
Locking Chain
Box,
\$1,950



New Haulz All by Travalum, 48" W x 72" L x 44.5"
T, Slat Sides w/Insert, Tie Down, Handrail, Great
for Camping & Small Show Animals, \$1,600



2016 Travelong 6'8"x16' BH Livestock
Trailer, LED Lights, Spare Tire & Wheel,
7K GVW, \$5,350



1988 Shelby GN 4 Horse Slant
Tack Room, Decent Shape for Age, \$1,950



Used 7 1/2 x 8 1/2 JI Flatbed
w/Toolboxes, Gooseneck
& Rear Hitch, \$950



1990 Wilson 7x20 Aluminum Stock Trail-
er, New 14 Ply Tires, One Owner, Fresh
Trade, \$7,300



Hayliner 7 Bale Self Dumping Hay
Trailer, 2-7,000 Lb Axles, 1 Brake Axle,
12 Ply Tires, LED Lights, \$4,450

**Used Steel
Stock Trailers
in Back,
Selling As Is.
Come Take a Look!**



New! 66" Skidsteer Grapple Bucket, \$1,350



2016 Titan 6'x8"x24' Livestock Trailer,
2 Inside Gates, 1 Toward Rear Has
1/2 Slide, Vents Under Nose, \$10,450



New Heavy Duty Skidloader Mnt Bale
Spikes (Dual Spike \$585)
Single Spike \$525



Hillsboro Aluminum Flatbeds
GN Hitch, LED Lights
Full Wiring Harness



2017 PJ 20' (18+2) 5" Channel Car hauler,
2-3,500# Axles, 2" Ball, 2' Dove w/5' Slide
In Ramps, \$3,195

Stewartsville, MO • 816-669-3794 ALL Types of Trailer Repair





**GET
0 INTEREST
FOR UP TO 84 MONTHS**

HAPPY 2016, '17, '18, '19, '20, '21 AND '22!*

Shown: 1526

**5 YEAR
POWERTRAIN
WARRANTY**



Save on Model 1526hst
\$255 per month*

Includes tractor and loader

Brown Equipment

3036 Cumming Ave • Cummings, IA

515-981-4393

**Mahindra
Rise.**

* With approved credit. Program restrictions may apply. See dealer for details.
† All offers expire September 30, 2016.

AG RELATED

FOR SALE: 1983 IH 1480 Combine, Lots of Updates, Recent Repairs.
641-895-7976 9-2

FOR SALE: International 2388 Combine, Way Below Dealer Price; 8 Row Drago Head on Cart; 2012 750 Track Skidloader, Nice.
641-489-2823 9-2
641-751-7896

FOR SALE: 1000 Bushel Wet Corn Holding Bin w/Cone Bottom on Wheels.
641-891-6656 9-2

FOR SALE: 3 Pt 200 Gal Poly Tank Sprayer, 26 Ft Boom, \$375; Walsh 500 Gal Pull Sprayer, \$375; 450 Gal Pull Sprayer, 36 Ft Boom, \$575. Pomeroy, IA
712-299-6608 9-2

FOR SALE: Feed Oats, Approx 550 Bushels, \$3.50/Bu. Located Oskaloosa, IA. If You Buy All, \$3.00/Bu. Call Mike.
641-638-0836 9-9

FOR RENT: Grain Storage, 400,000 Bu for 12 Cents/ Bushel.
641-521-0869 9-9

FOR SALE: Grain Auger, 8 Inches x 70 Ft w/Small Electric Auger on Wheels to Go Under Trailer. \$1,200.
641-208-0005 9-9

FOR SALE: 1994 Gleaner R62 Combine, 4000 Engine Hrs, 3000 Separator Hrs, LTM, RWA, Heavy Duty Final Drives, 285HP Cummins Engine, Too Many Parts Replaced to List, Clean Reliable Machine, \$35,000.
660-341-8666 9-16
or 660-216-9967

**Save Some Trees!
Read The Paper Online!
www.hawkeyetrader.com**

Public

Auction

"We Sell it the Day You Need it Sold!"

Daugherty
AUCTION AND REAL ESTATE SERVICES, INC.

Sunday, September 11, 2016 • 12:00pm
17450 Meredith Dr. • Clive, IA

**For Questions Call Larry
@ 515-240-0237**



Like us on Facebook:
www.facebook.com/daugherty.auction/
Follow us on Pinterest:
www.pinterest.com/daughertyau0091/

- *1961 560 Farmall (350 hrs, diesel, IH turbo manifold, WF, ride ready)
- *Kiefer gooseneck tandem axle trailer (24' w/5' tail, fold up ramps)
- *John Deere X495 diesel mower (62" deck front snowblower & blade, spray tank, chains & weights)
- *CAT skid loader (2800 hrs, toothed bucket, forks, grapple forks log splitter, 8' snow blade, 12" jib)
- *7' Agri-Fab aerator & thatcher, leaf sweeper
- 8' snow blower blade-skidloader attachment
- IH #100 sickle mower (fast hitch, restored)

Antiques & Lots of Tools:

- Industrial pressure washer 2000 psi, (2) 5 gal drums, rivet gun
- Antique Stanley mitre saw, wrenches, David White transit
- Wheel Horse lawn & garden sprayer Briggs & Stratton motor
- Antique tools, manure spreader-pull behind (like new) sockets
- Crescent wrenches, 5,000 Honda generator, elec fence
- 3' Swensen sheet metal shear, elec sander, rolling creeper
- Industrial chipper, welding table on castors, Porta Power
- Vise grips, welding clamps, drill bits, bolt bins, pliers, pullers
- Car tote, Hobart welder 210, acetylene set, hammer stapler
- Stihl 320 gas leaf blower, Stihl 400 gas concrete saw
- Small hand saws, antique wagon wheel wrench, angle grinders
- Pickup tire chains, shelved storage cabinets, 3T floor jack
- (3) Go-Carts, (2) Briggs & Stratton motors, elec heater
- Romex wire stapler, tractor cab deer blind, (4) bolt cabinets
- Many containers of nuts & bolts, fasteners, screws, nails
- levels, straight edge, Coyote & turtle trap, stepstools
- Hand branch trim saw, battery speed boat, shop safe (no keys)
- Old GM repair manual, (2) meat smokers (gas & elec)
- Steel stands, tractor splitting stand, live traps, Drill Doctor
- Honda generator (5000 watt), hammers, tin snips, truck chains
- Electric drills, Porter Cable 60 gal 220 air compressor
- Large cutting torch w/tanks, air & elec impact tools
- Airless paint sprayer, DADO saw blades, scaffolding platforms
- 10" tablesaw, mis hand tools, pipe vises & wrenches
- Concrete form rails & stakes, shop floor vacuum, cherry picker
- Large OTC bearing pullers, LP round floor heaters, IH tow bar
- Flood lights (large stadium type), concrete bits, gas weeders
- '01-'07 Chevy bed liner 6 1/2", erosion matting & tubing, scroll saw
- New skill sawzall, wood chipper, rolling steel scaffolding
- Engine stand, drill press & bits, Stihl chainsaws, 8' step ladder
- Alum telescope ladder, Tradesman steel bandsaw
- 3/4 sockets, torque wrenches, battery chargers, hog smoker
- Cattle clippers, bearing pullers, 24" ext ladders
- Hand conduit bender, worm drive 7 1/2" saw
- (2) deer mounts, elk horn mount, (12) deer hangers
- Long horn skull & horns, 33 record albums, (3) antique trunks
- (2) dining room tables, primitives, 4 drawer file cabinet
- Antique sausage press, wrought iron table & chairs, hornet nest
- Outdoor love seat, steel desk, tables (wooden & banquet)
- Antique potato slicer, Stop sign, antique cans, Christmas trees

*There are a lot more items on the sale too numerous too mention!



Larry Griggs, Seller
Daugherty Auction & Real Estate Services, LLC.

Chad Daugherty ~ Owner/Auctioneer
Steve Maynes ~ Auctioneer
416 Greene St. Adel, IA (515) 993-4159 ~ d_auction@hotmail.com
See Us on the Web at www.daughertyauction.com

"Over 100 Pre Owned Cars, Trucks & SUV's To Choose From"

KARS, INC

OF PLEASANT HILL

5701 E. University
Pleasant Hill, IA
515-564-0937

ON THE SPOT BANK FINANCING

BUY WITH CONFIDENCE! ALL VEHICLES INSPECTED!

WARRANTIES AVAILABLE

Get Your **FREE CARFAX** @ **www.kars-inc.com**



2005 Chevy Silverado K1500 Z71
Ext Cab, 4x4, 5.3 V8, 4 Dr, Cloth Int, Full Power
\$12,995



2010 Chevy Impala LT
V6, Auto, Loaded, Heated Leather, Full Power, CD, Sunroof, Spoiler
\$9,495



2008 Dodge Dakota TRX
Crew Cab, 4x4, V8, Auto, Full Power, Super Clean! Sunroof, Bed Cover, 108K
\$14,995



2004 Chevy Silverado 1500 Work Truck
4 Dr, Ext Cab, 4.3 V6, Auto, Air
\$6,995



2008 Chevy Silverado K1500 LT w/1LT
2WD, 5.3 V8, Auto, Air, Power Windows & Locks, Matching Leer Fiberglass Topper
\$7,995



2004 Chevy Silverado K2500HD LS
4 Dr, Ext Cab, 4x4, Long, Well Equipped, 6.6 V8, Auto
\$12,995



2012 Ford F150 XLT
w/HD Payload Pkg, Super Crew, 4x4, 3.5 V6 EcoBoost, Turbo, Auto, Nicely Equipped
\$16,995



2008 Chevy Equinox Sport
V6, Auto, Heated Leather, Loaded, Full Power, Power Sunroof
\$9,995



2010 Chevy Silverado K2500HD LTZ
Crew Cab, 6.0 V8, Auto, Loaded, Leather, Full Power, Bed Cover
\$26,995



2015 Chevy Camaro LT Convertible
V6, Auto, Air, Cloth Interior, Full Power, MP3, Very Sweet! 36K
\$19,995



Only 46K Miles
2009 Ford F150 Platinum
Super Crew, 4x4, 5.4 V8, Auto, Super Nice & Nicely Equipped, Only 46K Miles,
\$26,995



2009 Chevy Silverado K1500 LTZ
Crew Cab, 4x4, 5.3 V8, Auto, Leather, Loaded, DVD, Sunroof, 85K
\$22,995



2006 Ford F150 Lariat
Super Crew, 4x4, 5.4 V8, Auto, Loaded, Leather, Full Power, Bed Cover
\$16,995



2009 Chevy Silverado K1500 LTZ
Ext Cab, 4 Dr, 4x4, 5.3 V8, Auto, 77K Miles, Full Power, Leather, Loaded
\$21,995



2006 Ford F150 XLT
Super Cab, 4 Dr, 4x4, 5.4 V8, Auto, Nicely Equipped
\$12,995

KARS, INC

ON EUCLID

www.karsincdsm.com

Come See Wes

2000 E. Euclid
Des Moines, IA
515-265-0215



2003 Chevy Tahoe LT
4WD, 5.3 V8, Auto, Full Power, Heated Leather, 3rd Row Seating, CD Changer
\$7,995



2007 Toyota Rav 4 Limited
4WD, V6, Auto, Loaded, Full Power, CD Changer, Sunroof, 97K
\$12,995



2010 BMW 5 Series
xDrive AWD, 3.0 Straight 6 Cyl Turbo, Loaded, Full Power, Sunroof, Leather, 87K,
\$15,995



2007 Chevy Tahoe LT
4WD, 5.3 V8, Auto, Loaded, Full Power Rear Seat Audio Controls, Sunroof
\$10,995



2015 Chevy Cruz LT
4 Cyl, Auto, Air, Loaded, Leather, CD/MP3, Turbo Charged, Gas Saver
\$13,995



One Owner
2005 Chevy Trailblazer LT
4WD, 6 Cyl, Auto, Loaded, Leather, Full Power, Sunroof, ONE OWNER!
\$7,995



2006 Ford F150 Lariat
Super Crew, 4x4, 5.4 V8, Auto, Leather, Loaded, Full Power, Clean!
\$14,995



One Owner
2004 Ram 3500 SLT
Quad Cab Cummins Diesel, Auto, Full Power, Cloth
\$15,995



2003 Honda Accord EX
4 Cyl, Auto, Full Power, Leather, Loaded, CD Changer
\$6,995



2012 Honda Civic EX
4 Cyl, Auto, Well Equipped, CD/MP3, Great MPG!
\$11,995



2005 Dodge Dakota SLT
Quad Cab, 4x4, 4.7 V8, Auto, Full Power, Bed Cover, Clean!
\$11,995



2011 Chevy Traverse LT w/2LT
AWD, V6, Auto, Full Power, Loaded, 3rd Row Seating, Sunroof
\$13,995



2006 Chevy Silverado K1500 LT3
4x4, Ext Cab 5.3 V8, Auto, Loaded, Leather, Full Power, Z71 Bed Cover, Sharp!
\$8,995



2008 Chevy Suburban LTZ
4x4, 5.3 V8, Heated Leather, Full Power, 3rd Row Seating, Sunroof
\$16,995



2005 Ford Expedition Limited
4x4, 5.4 V8, Auto, Loaded, Leather, Full Power, CD Changer, 3rd Row Seating
\$9,995