

GET WHAT YOU WANT

From the #1 selling tractor in the world.

For world class quality, that's backed by a hassle-free 5 year warranty, see your local Mahindra dealer!



Brown Equipment

Cummings, IA

515-981-4393

Mahindra
Rise.

Vol. 13 No. 37 **f** **FREE** Every Friday
September 11, 2015 www.hawkeyetrader.com

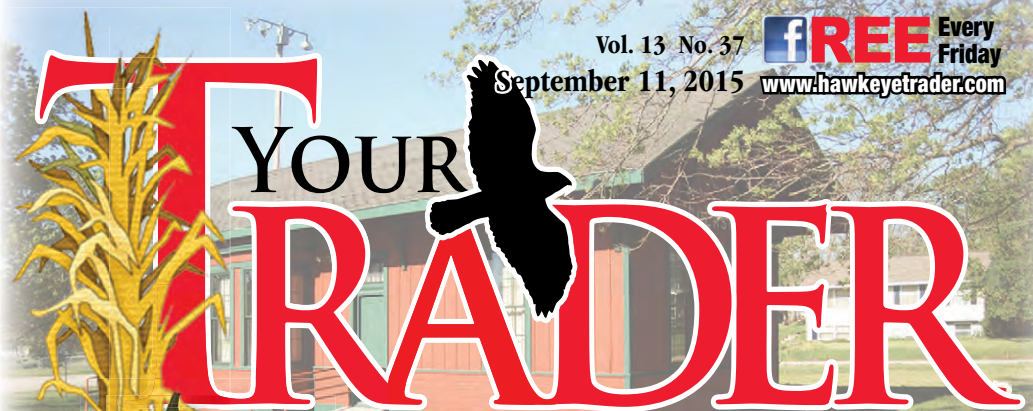

IT'S COMING.....

Pulaski Corn Show - September 18th and 19th

Phone: 641-675-3971 • Fax: 888-203-9720 • E-Mail: ads@hawkeyetrader.com

 <p>Just In! \$16995.</p>	 <p>\$3495.</p>		 <p>diesel Warn Winch!</p>
<p>JD 2720, 2009 553 hours, loader, 72" deck</p>	<p>Woods HD315 15' cutter Great shape</p>	<p>New Holland LS180 Skid Steer 2400HRS, GOOD TIRES</p>	<p>2014, XUV 855D Roof, Power Lift, HD Brushguard</p>
 <p>must go!</p>	 <p>\$4995. \$5995.</p>	 <p>\$9800.</p>	 <p>\$8995. 4WD</p>
<p>All in Stock JD commercial z's AT COST!!!</p>	<p>Dixie Chopper XCal- iber 74" 30HP good shape</p>	<p>JD X730, 2015, 39hrs, new 60" drive over deck</p>	<p>JD X728 240hrs, deluxe seat, brush guard</p>
 <p>new tires</p>	 <p>\$3295.</p>	 <p>\$10500. Like new tires</p>	 <p>\$10750. Like new tires</p>
<p>Case 90XT, 3300hrs, 2000 model, Runs great 85HP, 2500lb. Capacity 9000lbs.</p>	<p>Mitsubishi, 5K, triple mast side shift, LP</p>	<p>Toyota, 7FGU30 6K, Triple mast, side shift</p>	<p>Cat PC4000. late model, 7450hrs triple sideshift</p>

Save Big this month only
\$1000.00 on 550XUV
\$1500.00 825I XUV



THE COMPANY Tom Hassenfritz Equipment
"Where Quality, Service & Price Come Together!"

(800) 634 - 4885
1300 W Washington St,
Mt Pleasant, IA
www.the-co.com, sales@the-co.com

Selling Land & the Equipment to Farm it

Since 1960



STEFFES

319.385.2000 • SteffesGroup.com

20' & 40'
Storage Containers
Starting at \$1,895
For Sale or Rent



Dry & Mouse Proof

ABC Portable Storage
Delivery Available
643-299-2901

Don't Forget To
Sign Up To Win!!!
hawkeyetrader.com

★★★★★

5-STAR SPRAY FOAM INC.

BROOKLYN
MONTEZUMA



Open Cell & Closed Cell Foam
Call or Email Craig
641-328-4163
fivestarsprayfoam@gmail.com

NEW CONSTRUCTION, REMODELS, POLE BARN
CRAWL SPACES, ATTICS & MORE

Free Estimates • Fully Insured
FORMERLY McGRUFF SPRAY FOAM OF NEW SHARON



\$250,000

5 Ac- Brick Home On Acreage Located Near Poosey State Forest & Indian Creek Lake. 3 Bed/2 Baths, A Large Open Kitchen/Living Area W/Nice Wood Burning Stove, Huge Utility Room And Oversized 2 Car Garage. Newer Appliances! Awesome Insulated 62x30 Outbuilding/Shop (Perfect Setup For A Woodshop) W/Concrete Floor, Office Space & 1/2 Bath

RIVER BLUFFS SPRAY FOAM INSULATORS LLC

641-660-0183

Open & Close Cell Foam • Commercial
Residential • Agricultural • Free Estimates
We Are Insured!

www.riverbluffsfoam.com

DES MOINES DIESEL INC

Servicing All Your
Diesel Fuel
Injection Needs



Pumps,
Nozzles &
Turbos

Ag & Truck Performance Parts

1-800-475-6086 • 515-265-7318
3211 Delaware Ave Des Moines, IA 50313
1 Blk E. of the ADM Soybean Plant

Full Service Watch & Clock Repair

Specializing in Estate Jewelry & Watches
Buying All Watches, Clocks & Jewelry

Apple Tree Watch & Jewelry

1805 180th St. Donnellson IA
Open Wed-Sat 10-5 • Sunday 12-4 • Closed Monday & Tuesday
Phone 319-470-9795

RE/MAX TOWN & COUNTRY
801 S. MAIN • GALLATIN, MO
Office: 660-663-5757
David Cox, Agent • 660-605-7289



Save Some Trees! Read The Paper Online!

www.hawkeyetrader.com

BORDER COLLIE PUPPIES

Black & White
Had Shots & Wormed
Parents Are Working Dogs
Here on the Farm.
Call 319-288-0975



\$100

TJ's Auto

24345 Dewey Road
Centerville, Iowa
641-437-1064
641-895-0319

<p style="font-size: 10px; font-weight: bold;">Builder</p>  <p style="text-align: center; font-weight: bold;">TJ'S PRICE \$5,200</p> <p style="text-align: center; font-weight: bold;">2011 Chevy Malibu 2LT</p> <p style="font-size: 8px;">3.6L Auto, Loaded, Leather, Good Bags, Sunroof, 25K Miles</p>	<p style="font-size: 10px; font-weight: bold;">40 MPG</p>  <p style="text-align: center; font-weight: bold;">TJ'S PRICE \$10,300</p> <p style="text-align: center; font-weight: bold;">2013 Ford Focus SE</p> <p style="font-size: 8px;">Hatchback, 2.0 4 Cyl, Auto, Loaded, Heated Leather, Sunroof, 32K Miles</p>	 <p style="text-align: center; font-weight: bold;">TJ'S PRICE \$9,750</p> <p style="text-align: center; font-weight: bold;">2012 Ford Focus SE</p> <p style="font-size: 8px;">2.0 4 Cyl, Auto, Air, CD/MP3, Cruise, Pwr. Windows, 33K Miles</p>
<p style="font-size: 10px; font-weight: bold;">5.3 V8</p>  <p style="text-align: center; font-weight: bold;">TJ'S PRICE \$6,500</p> <p style="text-align: center; font-weight: bold;">2006 Pontiac Grand Prix GTP</p> <p style="font-size: 8px;">V8, Auto, Air, Loaded, Heated Leather, Full Power, Sunroof, 120K Miles, Heads Up Display</p>	 <p style="text-align: center; font-weight: bold;">TJ'S PRICE \$6,995</p> <p style="text-align: center; font-weight: bold;">2008 Pontiac G6 Sport</p> <p style="font-size: 8px;">3.5 6 Cyl, Auto, Loaded, Heated Leather, Sunroof, 89K Miles</p>	<p style="font-size: 10px; font-weight: bold;">Builder</p>  <p style="text-align: center; font-weight: bold;">TJ'S PRICE \$4,750</p> <p style="text-align: center; font-weight: bold;">2007 Chevy Impala LT</p> <p style="font-size: 8px;">3.5, Auto, Loaded, Leather, Good Bags, E-Z Fix Left Doors, 70K Miles</p>
 <p style="text-align: center; font-weight: bold;">TJ'S PRICE \$500</p> <p style="text-align: center; font-weight: bold;">20" Wheels W/Goodyear Eagle RSA's Off Of Dodge Nitro</p>	 <p style="text-align: center; font-weight: bold;">TJ'S PRICE \$10,750</p> <p style="text-align: center; font-weight: bold;">2012 Dodge Avenger SXT</p> <p style="font-size: 8px;">2.4 4 Cyl, Auto, Loaded, Cloth Interior, 10K Miles</p>	 <p style="text-align: center; font-weight: bold;">TJ'S PRICE \$2,500</p> <p style="text-align: center; font-weight: bold;">2000 Pontiac Grand Prix GTP</p> <p style="font-size: 8px;">3.8 V6, Auto, Loaded, Leather, Sun Roof, Clean Title! 188K</p>

www.tjsautoia.com

WANTED!!!

AMERICAN MUSCLE CARS!!

Camaros • Corvettes • Chevilles • Mopars • Mustangs
Pontiacs • Classics • Caddies • Convertibles • Exotics



(515) 245-9100

QUALITY CARS ONLY, NO RUSTY CRUSTIES

AMERICAN DREAM MACHINES 1500 Locust St. Des Moines, IA 50309
Call (515) 245-9100 or email photos and info to dougk@admcars.com

WANTED
Standing Timber
 Buying Walnut, Oak and Maple
 20 Years In The Business
 I Pay Before I Cut
 RJ Lumber LLC • Raymond Yutzky
 VM: 641-722-3348

ROOF-TECH INC
 • Commercial Seamless Fluid
 • Applied Membranes
 • Residential Metal-Asphalt Roofing
 • Free Estimates
 www.rooftech.us
 1-800-289-6895 ♦ 641-782-5554

Markhams Foam, LLC
 Closed & Open Cell Foam
 Ag, Residential & Commercial
 Roof Foam & Roof Coating
 Blow-In Machine
 David Markham
 641-295-4091
 markhamsfoam@yahoo.com
 • FREE ESTIMATES www.basf-pfe.com
 Helping Make Products Better®
Better Business Bureau
INSURED
BASF
 The Chemical Company

Vento Hot Rod
 248 Miles, • New \$1,700
 4 Stroke, 1 Cylinder, 9.4HP, 147.5cc,
 CDT Ignition, Telescopic
 Hydraulic Shock/Twin Shocks
 660-216-0724

Does Your Foam Look Like This?
CONLEY SPRAY FOAM INSULATION
 Aaron: 641-777-0449
 www.conleysprayfoam.com

For Sale
 06 Flagstaff,
 27Ft, One Slide,
 Bunks, Sleeps 8,
 New Tires, Nice!
\$5,900
660-216-1460

\$2,150 OBO Reduced
1952 M Farmall
 Good Tires
 Good Tin
 Starts & Runs Good
641-799-7890

AG RELATED
FOR SALE: JD 7800, 2WD,
 Dual Hydraulics, 3 Pt, C&A
 \$38,750; 10 Ft. Krone Disc
 Mower \$5,350; Vermeer Twin
 Rake \$3,500; New Holland 660
 Round Baler, \$3,850.
 641-895-2535 9-11

WINCO PTO GENERATORS:
 New & Used, Save! Wes
 Sebetka.
 641-990-1094 TFN
HAY FOR SALE: Put Up Dry,
 Hay Has Clover, Fesque &
 Lespedeza, Net Wrapped, \$55
 Per Bale, Loading Available.
 660-605-2437 ETFN

END OF SUMMER SAVINGS
DUTCH VALLEY Market
 FRESH BAKED GOODS FRIDAY & SATURDAY!
 FRESH DONUTS ON SATURDAY!
 Breaded Tenderloin \$1.35/lb
 Chicken Leg Quarters 39¢/lb
 16 oz Bottles Pepsi Prod. 50¢
 Golden Gourmet Chips & Cheese Curls 15% Off
 Farmers Cheese \$2.99/lb
 Turkey Breast 99¢/lb
 Homemade Bread Everyday
 ProCom Wall Heater
 SPICES 10% OFF
YOUNG LIVING ESSENTIAL OILS
 2495 645th Ave, Old Hwy 5 • 5 Miles South of Albia, IA
641-724-3539 • Mon-Sat 8AM to 5PM
 NOW ACCEPTING

M & W WELDING, INC.
 MERVIN MCDANEL
 7003 278th Street • Moravia, IA 52571 • 641-724-3371
 Over 35 Years Experience
 Builder of 6, 7 & 8 Bale Trailers, Stabbers, Bale Unrollers. Build & Rebuild Livestock and Horse Trailers, Sales & Installation of Gooseneck & Trailer Hitches and Trailer Parts, Sales & Service, Also Bale Stabbers For Front of Tractor Loaders & Skidloaders. A Full Service Shop!

FOR SALE: JD 40 w/WF, 3 Pt Hitch.
 319-470-0979 9-25
FOR SALE: (2) IH 2388, Way Under Dealer Cost, (2) 8 Row Corn Heads, 1 3208 IH Late Model, 1 Dragel Head Late Model, & (2) 30 Ft. Carts.
 641-751-7896 Or 641-489-2823 9-11
FOR SALE: JD 8200 MFD 6819 Hrs., Newer 46 In. Rears, 3 Outlets, Duals, Quick Hitch, Sheded, Very Clean Inside & Out, \$64,000 Offer.
 641-891-6146 9-18
FOR SALE: 1954 Super C Farmall, New Tires & Paint, Runs & Looks Great, \$2,400n OBO; Restored IH 3 HP Twin Fly Wheel, Hit & Miss Engine Rebuilt, New Paint & Oak Trunks, Steel Wheels, \$650 OBO; IH #8 Little Genius Plow, Restored 2x16 Trip Plow, New Tires, \$300 OBO, Milo, IA.
 515-669-3838 9-18

FOR SALE: 2003 Balzer Manure Wagon, 8,500 Gallon With Bars.
 515-391-1114 9-11
FOR SALE: JD 9400 Combine, JD 643 Corn Head, Field Ready, \$25,000.
 515-360-7564 9-25
FOR SALE: AC WD 45, Ford 8N, Oliver Super 88D, PS, WF; IH, C, SC, M, SM, 300, 350, Pomeroy, IA.
 712-299-6608 9-11
FOR SALE: Tractor PTO Generator On Cart, Excellent Condition, \$1,200.
 641-990-1094 TFN
FOR SALE: IHC - Super C Tractor, Fast Hitch, Parade Ready; IHC - A Tractor w/Belly Mower Original Paint, Runs Good.
 660-626-3316 9-11

JAMESPORT BUILDERS
 POST FRAME BUILDINGS
 Concrete Available
 Spray Foam & Cellulose Insulation
 JAMESPORT BUILDERS
MACHINE SHEDS • HORSE BARN • GARAGES
JAMESPORT OFFICE
 Mon. - Fri. 8am - 5pm
 32137 St. Hwy. 6
 Jamesport, MO 64648
660-684-6931
IOWA SALES: MAHLON YODER
515-236-1574
IOWA OFFICE HOURS:
WEDNESDAY, THURSDAY, & FRIDAY 8 AM - 5 PM
SATURDAY BY APPOINTMENT
54600 260th Ave. Chariton, IA 50049 • Free Estimates
JM ROOFING
515-236-1574

PARTING OUT: 1440 International Combine, Motor Good.
 641-919-5493 9-11
FOR SALE: JD 750 Drill, \$16,000.
 515-360-7564 9-25
FOR SALE: 5, 6, 7 Ft. Mowers, BH, Finish Or Sickle, 2 Or 3 Pt. & Pull, \$350 To \$1,150, Pomeroy, IA.
 712-299-6608 9-11
FOR SALE: IH 944 Corn Head, Good Knives, Chains & Tin, Water Pump Bearings.
 641-919-9370 9-11

BEECHY Concrete Construction
 Installing foundations and above grade walls with insulated concrete forms.
 Quality work is our top priority.
PROVIDING:
 • Pole Barn Floors
 • Cattle Feed Lots
 • Parking Lots
 • Stamped Concrete
 • Radiant In-Floor Heat
 Poured concrete foundations for:
 • Industrial Buildings
 • Steel Frame Buildings
 • Hoop Buildings
 • Basement Wall Replacements
641-722-3061
 William Beechy v.m. **Sixteen Years Experience ...**
 Bloomfield, IA
 Do it right the first time and save money in the long run.

6x12
 **\$1,375**
 With Gate, 15" Tires

New 20' Skidsteer Trailer
 **\$3,800**
 14,000 Capacity, 3" Channel Ramps, 10 Ply Radians, Rubber Mounted Lights

New 6' x 10' Tilt Trailer
 **\$975**
 15" Tires, 3,500# Axle, Treat Wood Floor

J&B 6' x 12' Tilt Pipe Trailer
 **\$1,100**
 3,500 # Axle, 15" Tires

Max Kongable
 2735 160th Street
 Mt. Union, Iowa 52644
319-865-7281
 Cell: 319-931-2733



6x20 WW Stock Trailer
 Very Good Shape, NO RUST!
 Torsion Axles, Full Back Gate w/Slider
 1 Divider Gate
660-265-6404

 **\$14,990**

2009 Road Glide W/Heritage Bars, Lowered Back Rest and Sissy Bar W/Luggage Rack, 34K Miles, 1000 Miles on Rear Tire.
 All Service Work Done at Harley Shop.
Buy and Ride Anywhere! It's Ready to Go!
 Knoxville, Iowa 641-891-7254

Sell It In The Hawkeye Trader



2006 KIEFER 32' CARGO KING
 Triple 8000 lb. Axles, Electric Jack, Rollup Rear Door,
 2" Tongue & Groove Floor Covered w/Carpet, Excellent Condition
SAVE Half Price Of A New Unit!
641-437-4666 • 641-895-3205

Reduced \$12,775 \$11,250 OBO

CASH, CASH, CASH
 Mobile Home Volume Dealer in Columbia
573-499-9993
 www.columbiadiscounthome.net



- Specializing In Pole Shed Packages
- New Houses & Garages
- Re-roofing w/ Metal Or Shingles

Quality Comes First & Very Competitive!

641-898-2226

SCHWARTZ CONSTRUCTION



30 Trikes In Stock Ready To Go and Building More

We Install Trike Kits on Hondas, Yamahas, Harleys, Triumphs, Victories, Suzukis & Kawasakis! Get Your Trike Kits Ordered Today!
 4 Weeks For Delivery! We Do California Side Car, FBI, Champion, Lehman, Frankenstein, Mystery Design, Motor Trike Kits!
641-774-7494 • Chariton, IA
www.cc-cycle.com - Click on Trike Gallery!

Prices Starting @ \$9,995 For Complete Units!
Kit Prices Starting @ \$5,295



We Can Finance Kits! **Zero Down Financing With Interest As Low As 2.49% WAC**

C & C CUSTOM CYCLE
888-475-2243



WAGLER METALS AND POLE BARNES

Specializing in Metal & Trim

CREWS AVAILABLE
 HOUSE ROOFS
 POLE BARNES
 HOUSES

Free Estimates
641-722-3692

19049 Ice Ave • Bloomfield, IA 52537
2 M. South Of Drakesville, IA • M-F 7:30-5:00 PM Sat. 8:11-30 AM



Buying Quality Materials From Graber Post Since 1978

START YOUR FALL PROJECTS HERE!!

- MINI BARNES
- HORSE SHELTERS
- PICNIC TABLES
- CHICKEN COOPS
- DOG HOUSES
- MUCH MORE!



Cantril Lumber & Hardware
319-397-2351 or 319-397-2354
Mon-Fri 7-5 & Sat 7-12



We Deliver

HOOVER RENTAL
SPECIALIZING IN SKIDLOADERS & ATTACHMENTS FOR RENT!
Telehandler Now Available
 Root Grapple • Mini Backhoe • BrushCutter • Post Hole Digger
 Bucket w/Teeth • 289C Cat Skidloadder w/Tracks
 333D John Deere Skidloader w/Tracks
Rent By Hour, Day, Week Or Month
Call For Pricing
Jesse 660-216-8230
Mt. Sterling IA Will Also Do It For You!

CHAROLAIS BULLS FOR SALE
 Calm Disposition
 Very Thick, Stout
 High Growth
 Curtis Plank ~ Zoe Charolais
660-670-4721

CUSTOM BUILT VINYL WINDOWS
 Replacement & New Construction
 Various Colors & Sizes
 Installation Available
 Also Vinyl Fencing & Siding
 Chain Link Fence
 Our Goal is Satisfied Customers
FREE Estimates
Qualifies For Tax Credit
Troyers Vinyl Products
 Weldon, IA • 641-446-6373 or 641-757-1794

FALL BRAWL DEMO DERBY
Saturday, Sept 26th 6:30 PM
 Davis County Fairgrounds
 Bloomfield, IA
Full Size Weld, Full Size Wire, Compact Weld, Lawn Mowers, Power Wheels
Grandstand Opens at 5:00
5-Under - FREE
6-12 - \$6 • 13 - Up - \$12
For Rules and More Info
www.racedirtbloomfield.com

Nature's COMFORT
 www.leeboilersales.com
 A Nature's Comfort Outdoor Wood Boiler Is The Most Efficient, Safe And Economical Way To Heat Your Home, Hot Water, Garage, Shop And/Or Business With Wood.
Contact Chris Lee At: 515-208-3903

Ag Service Technician
 Need experienced tractor & combine mechanics for progressive CIH dealer in Central, IA
 Excellent pay & benefits, with incentive program. Immediate opening.
Call DAVE at 515-961-2541
Fax Resume to 515-961-4836
or Email Resume to indservice@vetterequip.com
Vetter Equipment
 Indianola, IA

\$8,500 OBO
1997 Forest River Cardinal
 27' Fifth Wheel Camper, Big Slide Out, Always Been Stored Inside, Excellent Condition
660-397-2551

GET IT BUILT
 3 or 4 Ply Laminated Posts
 • 40 Year Paint Warranty!
 • Customizable! • Fast Estimates
60x16x120 - \$54,000 • 50x16x100 - \$39,895
40x16x80 - \$27,500
 Includes: 1 Split-slider, 1 Walk Door and Perma-Column Posts
 Material, Labor, Tax, Delivery Included
For All Post Frame Quotes call 319-430-3261
Sunrise Post Frame LLC
 2464 Hwy 22 • Kalona IA 52247
 sunrisepostframe@gmail.com

Iowa Harness Horseman's Association 2015 Race Schedule

Date	Post Time	Track
September 12 & 13	12:30	What Cheer
September 19 & 20	12:30	Humboldt
September 26 & 27	12:30	Humboldt
October 3	12:30	Humboldt (Rain Date)
October 10	12:30	Humboldt (Rain Date)

Check Out Our Website www.iowaharnessracing.com
 Join Us on Facebook Iowa Harness Racing

USED DOUBLE WIDE?
 Talk to Carol
573-303-5529
 www.marktwainmobilehomes.com

Restaurant For Lease
 I'm Looking For Someone With A Desire To Succeed As Operator Of A Sit Down Restaurant And Attached Lounge In The Southeast Iowa Area.
 I Have Owned My Restaurant And Hotel For 30 Years And It Is Time For Me To Do Something New. We Are Open Six Days Per Week And Our Dining Room Is Currently Undergoing Extensive Renovations Inside And Outside. All Existing Staff And Equipment Are In Place.
 The Business Could Be Set Up As A Lease Or A Profit Share Agreement. I Believe The Right Individual(s) Will Have 5 Years Of Experience In Food Service Management. I'm Open To All Ideas, Including Theme, Menu, Or Family Style.
 If You Have A Proven Track Record, Experience, And An Idea This Could Be The Opportunity You Are Looking For To Develop Your Own Business.
 Email Me At: leverton@iowatelecom.net
 With Your Resume And Contact Information.
This Could Be A Great Opportunity For Both Of Us. A Quick Response Would Provide The Right Person(s) The Opportunity To Have Input On Interior And Exterior Design.

Carroll RENTS IOWA TOOL
 201 S. Iowa Avenue
 OTTUMWA, IA 52501
641-683-1888

 Wilson Aluminum Livestock	 Aluminum Motorcycle Trailer	 Aluma Various Sizes Small Utility Trailer	 Trailerman Skidloader Trailer (2) 7K Axles	 Variety of Goosenecks Available
 Used Construction Equipment	 MTI 7x14 V-Nose Ramp Door	 MTI Cargo	 Bradford Built Steel & Alum Beds	 Various Cargos Available
 Various Brands Of Tilt Beds	 Trailerman And B&B Dump Trailer	 Various Cargos Available	 Various Cargos Available	 Various Cargos Available

TRAILER SALES CALL!!
641-455-5395

FULL SERVICE REPAIR SHOP - 641-455-5395
Fast • Dependable • Reasonable - From Minor Maintenance to Major Repairs

31ST ANNUAL CALAMITY JANE CAR SHOW
 Sunday September 20th • On The Square - Princeton, MO
 Junction Highways 65 & 136 • Registration 9 AM - 12 PM
OWNER JUDGING 12-1 • AWARDS 3:30 PM
\$10 Entry Fee (Covers Multiple Entries)
 Dash Plaques To First 60 Entries
 1st & 2nd Place Plaques Awarded In All Categories

Original Categories*	Modified Categories
Antique..... 00-49	Street Rod..... 00-49
Original 50's..... 50-59	Modified 50's..... 50-59
Original 60's..... 60-69	Modified 60's..... 60-69
Original 70's..... 70 & Up	Modified 70's..... 70 & Up
Original Pickup..... All Years	Modified Pickup..... All Years
Original Motorcycle..... All Years	Modified Motorcycle .. All Years
Convertible..... 65 & Under	<i>New This Year 6 Additional Plaques Awarded To Entries</i>
Convertible..... 66 & Up	<i>In Most Competitive Categories</i>
Sports Car(2 Seats)..... All Years	

* Originals Must Be Original Or Restored To Original - No Mags Or Chrome
Best Of Show Original • Best Of Show Modified

Come Join The Fun At The Calamity Jane Parade On Saturday, Sept. 19th.
 For Info : Mike Homedale 660-748-3619 Or Greg Goodknight, 660-478-3484
LIVE ENTERTAINMENT 1:30 - 3 PM (Courtesy Of Princeton City Band Tax)

SULLIVAN AUCTIONEERS, LLC

THE INDUSTRY'S LEADING AG AUCTION FIRM!



DAN SULLIVAN



JOE SULLIVAN



JIM SULLIVAN

Specializing in Land and Equipment!

TOLL FREE: 844-847-2161
www.sullivanauctioneers.com



See Me.
Paul Boles
 For Your Next
 Car Deal!!!

Boles Auto Sales
 800-859-5518
 319-385-7614
 3 miles east of
 Mt. Pleasant on
 Hwy. 34
 www.bolesautosales.com

MAST VINYL WINDOWS
 THERMO-PRO WINDOWS
Custom Size Is Our Specialty
 Professional Installation Available
FREE ESTIMATES
 22172 Hwy. 63
 Bloomfield, IA 52537
800-206-9949

Trailers For Sale



Van Trailers
 Storage & Road Trailers
 Van & Reefers Trailers
Call 641-919-5106

FOR SALE

Portable Livestock Sheds
 Various Sizes & Colors Available to Suit
 Your Needs. CALL TODAY!!!



Starting at Just \$1,375!

660-254-2335

FOX VALLEY WELDING

MILLING • LATHE WORK
 STEEL SALES • FABRICATING

641-656-4684

NEW LOCATION

**12190 East Highway 2
 Milton, Iowa**

M-F • Winter Hours 8-5:30

Bryan: 660-341-8217

Elvin 641-799-4068



us out for all your plumbing needs!

Competitive Pricing &
 Contractors Discount

19091 180th St
 Bloomfield, IA 52537

VM 641-664-2814

Hours: M-F: 7:30 AM - 5 PM
 Sat: 8:00 AM - 12 PM

OSKLOOSA QUALITY RENTAL UNDER NEW OWNERSHIP

We Have Moved Locations

2611 Burlington Road
 University Park, IA 52595

- Aerial Lifts • Telehandlers
- Skidloader & Attachments
- General Contractor Tools

641-673-4151

Call 641-675-3971

We'll Help You Sell It!

YOUR ONE STOP TACK SHOP

Farmers' Harness Shop

Located 2 miles east of Drakesville, then 1/4 mile north.

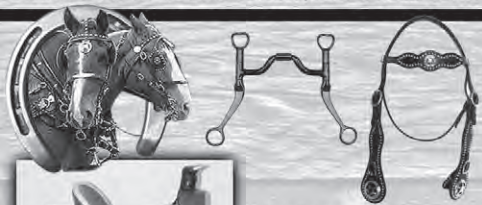

Full line of harness from draft to mini.

Approx. 50 to 75 new & used saddles in stock.

Horse care products.

AND MUCH MORE

641.722.3642 v.m.

Open 8 to 5; Closed Thurs. & Sun.

16721 Kelp Ave. • Bloomfield, IA 52537



CLEARANCE *SALE*****
 On "ALL" Remaining In Stock Arctic Cat ATV'S

SAVE UP TO \$1,645
 WHILE SUPPLIES LAST!

C&C Cycle
 Chariton, IA • 888-475-2243
 www.cc-cycle.com



PIONEER CLUBS®

First Night

September 16, 2015

Pulaski Mennonite Church

- Meal 5:30 • Pioneer Club 6:00 - 7:15

Ages: Preschool - Junior High

For schedule, menu and theme nights
 visit www.pulaskimennonite.org

Wednesday Evenings September - March

Pioneer Club Info Line 675-3300

*Pulaski Mennonite Church At 270th & Scarlet Avenue
 641-675-3845*

METAL BUILDINGS

Ag Buildings - Work Shops

Office Buildings

Any Industry

Any SIZE!

CALL US TODAY!

*The Best Service &
 The Best Quality
 In The Industry*



Visley CONSTRUCTION

641-898-2271

Leave A Message

REMINDER!

Tractor And Truck Pull

Davis County Fair Grounds | Bloomfield, IA

Pullers & Spectators - "Use North Gate Only"

Saturday, Sept. 12th-12pm

FREE ADMISSION

Weigh In & Signup Starts-11am

North Missouri Farm Pullers - Approx. Start Time 5pm

For More Information Contact:

Dan Hutchings: 641-208-6480

John Mayberry: 641-777-6564

-Jeff White Sled

"Food Stand On Grounds"

We Would Like To Thank The 2015 Bloomfield Speedway Supporters:

Pepsi-Cola Memphis Bottling Co. Inc, Spilman Auto Parts,
 Davis County Hospital, B&B Propane, Mike's Tire & Alignment,
 Bloomfield Fire, State Farm, SnowMan, CMTEL, Kollision Korner,
 Pulaski Lumber, DC Diesel, And The Hawkeye Trader.

JUDD MOTORS

**Hwy 63 North
 Lancaster, MO
 Curly Or Kevin @
 660-457-3700
 cell
 660-216-9065**



2002 New Holland 75B
 4x4, Cab, Ext. Hoe, Clamshell Bucket,
 Rear Aux. Hyd., One Owner, 2,300 Hrs



2000 New Holland 555E
 4x4, Cab, Ext. Hoe, Clamshell
 Bucket, One Owner, 6,300 Hrs.

NOTICE!
THE HAWKEYE TRADER

reserves the right to refuse any ad or to edit any portion of an ad at any time. The **Hawkeye Trader** will give credit for only one week of incorrect ad copy. If there is an error in the first week's publication, call our office and an adjustment will be made. In case of error your ad may be run in the following week's edition at no charge or you may request a refund or credit on your bill. The **Hawkeye Trader** does not accept liability for any loss or damage caused by an error or inaccuracy in the printing of an ad beyond the amount paid for the space occupied by the advertisement in which the error occurred. The **Hawkeye Trader** cannot guarantee specific page or location placement of any ad. There will be a \$10 check return fee for any NSF check. We are not responsible for illegible copy received in mail. If your item in the paper is sold before your ad runs out or after we receive it we will issue you credit for further advertising. Any pictures for display ads received become the property of **The Hawkeye Trader** unless accompanied with a self addressed stamped envelope.

USED DOUBLE WIDE?

Talk to Tuffy
573-657-2176
www.amegamobilehomes.org

Golden Grain Bins

Grain Bins		Floors W/12" Supp. & Flashing	
18'x18'	4,195 Bu. \$4,194	18'	\$1,057 30' \$2,962
27'x21'	11,265 Bu. \$8,174	21'	\$1,448 36' \$4,225
42'x24'	32,245 Bu. \$18,221	27'	\$2,419 42' \$5,755



GMLS Industries, Inc.

PH: 660-699-2179

Or 888-983-2136

www.gmlsindustries.com

PREVENTED PLANTING SEED OATS

50 Bushel bulk bags or partial bags.
Oilseed Radishes Beat Competitors Prices SALE!



34 Years Strong

11009 542nd St. Lucas, IA 50151
800-582-2788 or 641-766-6790
Fax: 641-766-6795
john@prairieseedfarms.com
www.prairieseedfarms.com

Premium Metal Roofing

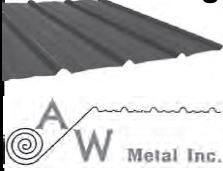

Metal Roofing Headquarters

641-664-3990
www.awmetal.net

DOUBLE & FENCING

Wayland, IA 52664

Brush Cutting
Field Fence
Residential Fence
Commercial Fence
Recreational Fence

FOR ALL OF YOUR BRUSH CUTTING AND FENCING NEEDS

Shane - 319-750-4920 Seth - 319-750-1321

Pete's Tire Repair

Now Open From 8:00 AM - 6:30 PM
Monday - Friday • 8-5 Saturday

All Major Brands Of Car & Light Truck
Mechanical Work, Brakes, Shocks,
& Struts Etc.

CALL FOR PRICING

641-675-3650

Cell 641-777-0193

301 N. 2nd St., Pulaski, IA
Just N. of Fire Station



CDL - TRUCK DRIVING SCHOOL

(INDIAN HILLS COMMUNITY COLLEGE)

Ottumwa, IA

Lowest Tuition In Midwest

\$1,985

Our Student CDL Success Rate Is over 99%

- Financial aid may be available.
- Both male and female graduates have gone on to great success.
- There will be a shortage of 111,000 drivers by 2014 (American Trucking Association).
- Top companies visit throughout a class to recruit for jobs.

Take The On Ramp To More Income!

Call toll free
(800)726 2585



FOR SALE: Corn Sheller's Pull Type, PTO, Minn & JD; Pull Corn Picker's NI, JD 1, 2, 3 Row; Older Barge, Flare, Gravity Wagons, Pomeroy, IA. 712-299-6608 9-11

FOR SALE HAY: Small Square, Round, Alfalfa, Grass, Clover, All Kinds Of Hay. 515-961-2907 Cell: 515-528-6455 TFN

FOR SALE: Ford Tractors 3000 With 2200 Hrs, 861, 850 And Jubilee. Will Take Reasonable Offers. 618-653-4468 9-9

Hillview Mini Barns

Custom Built Painted & Vinyl Buildings
Located 3 miles West of Drakesville

Rent To Own Through
Midwest Leasing Is Available
Several Styles to Choose From
Up to 12' X 24'

Free Delivery Within 30 Miles
12 Years Experience in Mini Barns

DAVID W. SCHROCK, Owner
15383 180th St., Drakesville, Ia 52552
VM: 641-664-2842

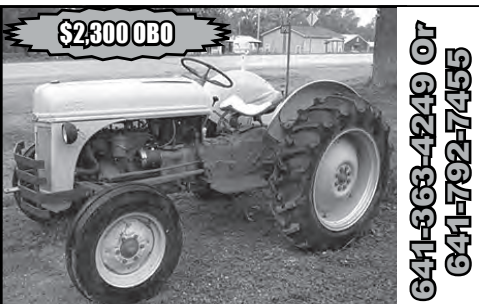

\$2,300 OBO

641-863-4249 or 641-792-7455

'48 Ford 8N,
Wide Front, 3 Point Hitch, PTO,
New Front Tires, Fresh Overhaul

COUNTRY CLIPPER
Closest Dealer To Indianola Area Dealer Since 2003
Air Cooled Engines
322 W Summit Winterset, IA
515-462-5185

TRACTOR PARTS: All Brands, New Rims In Stock, Ship Daily. We Buy Your Non-Running Tractors Too. Used Ford & MF Tractor Salvage.
Visit Our Websites: waitstractors.com or ungertractor.com
Toll Free: 888-414-4043 TFN

FOR SALE: Temporary Grain Storage, 110 Ft. Diameter, Steel Bin Rings - 4 Rings Tall. Vent Fans And Aeration Tubes. New Tarp. \$6,000 OBO. 573-473-2295 TFN

FOR SALE: 806 International Tractor, Gas, Wide Front \$4,500 OBO, International Grain Drill \$1,500/OBO Call 217-440-6627 9-9



- 1990 Chevy 1/2 Ton 4x4 Runs & Drives, 4x4 Works **\$750**
 - 1983 Ford Ranger, 460 Crate Motor, Narrowed Rear End, Has End 50 Centerlines, Needs Finished, **\$5,000 Or Trades.**
 - 2 Trailer Axles w/Brakes & Tires **\$300**
 - 302 Ford Motor, 4 Barrel Carb, Roller Cam, Roller Rockers, 10.521 Flat Top Distance, Cracked Block **\$300**
- 641-638-0184 Or 641-218-9833**

New Harleys

For 2.49% For 66 Months
And \$0 Down With
Qualified Credit!
Call Us Before You Buy!
16's COMING SOON!

C&C Cycle
Chariton, IA • 888-475-2243

www.cc-cycle.com

Cut-to-Length Metal for Roofing Siding & Trim

Buy Direct

Steel Buildings
Snap Lock Standing Seam Roofing Rolled On Site
Interior Liner Steel



"Our Business is Rolling!"

AFFORDABLE METAL

MANUFACTURING

563-264-8212



BEFORE



AFTER

303 Cleveland St
Muscatine, IA 52761

Email: amminfo7@gmail.com
www.affordablemetalmfg.com

Where Quality and Affordability Meet

D&K Trailer Sales
616 MAIN ST. ANITA, IA
ANYTIME & SAT. & SUN. 712-249-4711

CALL US BEFORE YOU BUY!
CALL ANYTIME Sat. & Sun.
712-249-4711
ANITA, IA
www.dandktrailers.com

5% OFF on ALL Ordered Trailers!



Lightning All Aluminum Snowmobile Trailer
Pladar Package & +6' Height, 7x27 - 7x29's, 2-Tone Colors,
CALL FOR PRICES
8.5x27 Discovery Trailer Snowmobile Combination, ATV, Car Hauler, 5200# Torsion Axles, \$7,450



Discovery Car Haulers
Flat Top Slant 24" V-noses, White & Charcoal Colors
8.5x20 3500# Torsions.....\$5,450
8.5x20 5200# Torsions.....\$5,875
8.5x20 5200# Torsions.....\$6,200
8.5x24 5200# Springs.....\$6,550
8.5x24 5200# Torsions, Escape Door.....\$6,810

5% Off On All Orders



12' & 14' Dumps, Starting @ \$5,500
Tarp & Spare Available

20' Manual Tilt Car Hauler - \$2,745



UNITED Motorcycle Trailers
Alum Wheels, Radials, Finished Interior, Chocks & Tie Downs, V-Nose, Lots of Bright Alum, LED Lights
7x14, Pewter/Charcoal Tandem Spring Axles w/Brakes.....\$5,275
7x16 Silver/Black Tandem Spring Axles w/Brakes.....\$5,555
Discovery Trailer 7x12, Charcoal/Black Tandem Spring Axles w/Brakes.....\$4,995
Lightning All Aluminum Frame Black/Black.....\$6,410
USED Stealth Trailer All Aluminum Red/Black.....\$5,995

5% OFF & FREE Spare Tire!!

CAR OPEN CAR HAULERS & EQUIPMENT HAULERS AVAILABLE

MORE TRAILERS AVAILABLE • 5 BRANDS TO CHOOSE FROM! CUSTOM ORDER YOUR TRAILER!

Where Quality Comes First

LOOKING FOR AN ENGINEERED BUILDING WITH NO. 1 QUALITY MATERIALS? THEN COME TAKE A TOUR OF OUR YARD OR CALL US TO PLACE AN ORDER.

BUILDING PACKAGES (TAXES INCLUDED) SERVING THE TRI-STATE AREA SINCE 1992

30'x40'x10'	\$5,984
42'x80'x16'	\$16,676
60'x98'x16'	\$25,190

Trusses & Post • 8' OC
2x6 Girts • 2' OC
2x4 Purlins • 2' OC
(Prices Subject To Change after August 31)

BUILD IT YOURSELF OR HAVE ONE OF OUR PROFESSIONAL CONTRACTORS DO IT FOR YOU

OPTIONS: OVERHANG, WAINSCOT, PERMA-COLUMNS, & WINDOWS

4 Miles SE Of Revere, MO Or 6 Miles NW Of Wayland On C.

Mon - Fri 7:00 - 5:30
Sat 7:00 - 2:00

Voice Mail: 641-664-0209

WAGLER METALS LLC

LakeWood RV Sales & Rentals

EMAIL: lakewoodrvsales.com
www.lakewoodrvsales.com



2001 SEA HAWK
26' 5th Wheel
Just Traded In,
Rear Kitchen,
One Slide, Sleeps 6,
Excellent Condition,
Call Today!

\$6,500

Ralph Burkholder, Owner • Downing, MO
"Will Do Order Buying-Call Us With Your Need"
660-379-2763 • No Sunday Calls!

Check Us Out!
New Edition Online
Every Thursday Morning!

www.hawkeyetrader.com

What Should We Do or Say....

When I Or Someone Close Is Told They Have Cancer
Or Some Other Catastrophic Thing Happens?

Tim & Carol Detweiler Have Cared For A Child With Cancer & Carol Is A Cancer Survivor.

They Will Be Speaking At Pulaski Mennonite Church
Saturday, September 12 At 7:00 pm and
Sunday, September 13 At 10:30 am & 6:00 pm.

Ministry Of Presence - When The Unthinkable Happens
Diagnosis - Saturday Evening, September 12 - 7:00 pm

Treatment - Sunday Morning, September 13 - 10:30 am

After Treatment - Sunday Evening, September 13 - 6:00 pm

Pulaski Mennonite Church
28026 270th Street
641-675-3845
www.pulaskimennonite.org

JOEL YODER • 660-346-1448

SUPERIOR Manufacturing LLC
THE WORLD OVER

Hutchinson
THE WORLD OVER

AgriDry LLC
GRAIN QUALITY CONTROL SOLUTIONS

NECO

Mayrath

LIFETIME BIN ROOF WARRANTY

J&R Grain SOLUTIONS
UNIONVILLE, MO

We carry portable augers.

GRAIN STORAGE · DRYING · HANDLING EQUIPMENT



2011 Polaris 400 Ranger
642 Hrs,
Runs Good!

\$6,295

C&C Cycle
Chariton, IA • 888-475-2243
www.cc-cycle.com

AUTOMOTIVE

FOR SALE: 2000 Dodge Laramie 1 Ton, Dually, 4x4, 5 Spd., \$6,000.
641-895-4008 9-11

FOR SALE: 1985 Classic Pontiac Parisienne Brougham, Volour Seats, Fender Skirts, Like New Condition, No Rust, Adults Only, No Rock Roads, No Salt, Bought New.
641-895-6065 9-11

FOR SALE: '97 Ford Taurus, 113,000 Miles, Needs Transmission, Get 30-33 MPG, Fair Tires.
515-669-2449

PILLOW TOPS

MONARCH REST

WE CARRY MATTRESSES & BOX SPRINGS!

Special Sizes • Double Sided Mattresses • 20 Yr Warranty
12 Gauge Innerspring

T-CORNER FURNITURE
HEIRLOOM QUALITY

VM: 641-664-0207
1 Mile East of Drakeville on Jade Ave.
Mon.-Sat. 9:00 AM - 5:00 PM

Wanna win?
www.hawkeyetrader.com



More tractor. More choices.

New 7600 Series Mid-frame Row Crop Tractor

McKim Tractor Service
2718 Lincoln Avenue • Oskaloosa, IA
641-673-7858

FOR SALE: New 3 Pt Tillers, Heavy Duty, Gear Driven, 6 Ft. \$1,650; 7 Ft. \$2,050; 8 Ft. \$2,450; 9 Ft. \$3,550; 10 Ft. \$3,950; 12 Ft. \$5,250. Tiller/Seeders Available.
660-874-4455 TFN

WANTED: Fans, Furnace Or Bin Or Misc. Fans. Dumpsters; 34 In & 38 In Tractor Narrow Tires, Low Mileage Pickup 10-20 Years Old; Pasture Aerator.
Johnno@iowatelecom.net
641-340-0294 9-11

FOR SALE: 605K Vermeer Net Wrap, Bale Command Monitor, Good Shape \$7,250 OBO.
573-473-2295 TFN

FOR SALE: AC-C, IH-C, IH-H, 8N, All w/5 Ft. Ot 6 Ft. Belly Mowers, Plows 1, 2, 3, 4B; 6 Ft., 7 Ft., 8 Ft, 9 Ft. Blades, 2 Or 3 Pt. Tractors & Loaders, Pomeroy, IA.
712-299-6608 9-11

WINCO PTO GENERATORS: New & Used, Save! Wes Sebetka.
641-990-1094 TFN

More tractor. More choices.

New 7600 Series Mid-frame Row Crop Tractor

Used Hay & Miscellaneous	
2014 MF 2956A Baler, T/W, Suspension, 2700 Bales	\$41,500
2013 MRW Vertigo, 25' Vertical Tillage PC	\$47,500
2013 Kuhn GMD 700, Disc Mower, 3 Pt.	\$10,500
2012 MF 1372 Disc Conditioner	\$27,500
2011 MF 7480 Tractor FWA, Loader, CVT Cab/Suspension	\$95,000
2010 Farm King, 10x70 Auger, Very Nice	\$8,750
2009 Bush Hog 3210, 10' Pull Rotary Mower	\$7,250
2006 Farm King 1385 Grain Auger	COMING IN
2005 Land Pride RCM5015 Batwing	\$7,250
2004 Hesston 956A, Twine & Mesh Wrap	\$23,950
2003 NH BR780 Baler, Twin/Wrap	\$18,000
2001 NH 688 Round Baler, Twine/Wrap	\$15,500
1994 JD 1600, 14'	\$5,250
M&W DF12 Wheel Rakes (2)	\$6,750 & \$8,950
Used Wheel Rakes	CALL
Used Finish Mowers	CALL
Landpride RCRM 3515 Flexwing 15'	\$6,250
Crustbuster 15' Batwing	CALL
Other Used Rotary Mowers, 6' to 7'	CALL
Combines	
2009 R66, 932 Hrs	COMING
2005 GL 3,000, 8R30 Many New Parts	\$22,500
2003 GL 8,000, 25 Ft.	\$15,000
2002 Gleaner R52, LPM, Ag Leader	\$74,500
1999 Gleaner 800, 25' Flexhead w/1 Cray Air Reel	\$17,000
1990 Gleaner Hugger GR30	\$9,500
1983 NH TR85 w/Cornhead GR30	\$6,500
Used Corn Heads & Platforms	CALL
Tractors	
2011 MF 2615, 2WD, 900 Hrs	\$14,850
1988 DA 9190 FWA	\$32,500
1986 Duetz Allis 6260, Loader, 4WD	\$10,500
1981 MF 2705	\$11,100
1963 JD 4010 w/Loader, New Tires	\$12,000
USED LOADERS	CALL
USED TRACTORS	CALL

Lots of Good Used Lawn & Garden Tractors

HESSTON **GLEANER**

2005 Hesston 956A Twine & Mesh Wrap	\$24,950
2011 MF 2615 2WD, 900 Hrs	\$14,850
2004 Hesston 956A Twine/Moss	\$18,900
2010 MF 2856A 5,800 Bales, Oiler, Twine/Wrap	SOLD
2006 New Holland BR780 Round Baler, Twine/Wrap, Extra Sweep	\$21,500
2014 MF 2956A Baler T/W Suspension, 2700 Bales	\$41,500

'04 Dodge Ram 2500
Cummins, Auto, 4x4, 4 Dr, Long Bed, 180K, Blue

'06 Dodge Ram Bighorn
Cummins, Auto, 4x4, 4 Dr, Short Bed, 200K, Black, Nice W/New Injectors

660-216-7168

Sell It In The Hawkeye Trader

LAN-DOW BUILDINGS
"We Build to Suit Your Needs"

"Custom Built"
Pole Barns
Garages
Utility Buildings



"H" Don or Dick Middleton

Memphis Lumber Co.

1-800-337-5858
Phone: 660-465-8595
Fax: 660-465-8596

KLOUBEK



FISHERIES

**Orders Must
Be Placed By
September 18th**

Taking Orders For Fall Pond Stocking

Open House

October 2nd & 3rd ♦ 8am-5pm



**We Provide
Oxygen Filled Bags
For Safe Transport**

To Place Orders & Schedule Pick Up

Call 319-846-2077

Or Contact

amy@kloubeckoi.com

For More Information Visit:

kloubeckfisheries.com



**Taking
Orders
Now**

Black Crappie

Largemouth Bass

Channel Catfish

Hybrid Striped Bass

Walleye

Grass Carp

Hybrid Bluegill

Fathead Minnows

***See Us For Pond Construction & Repair, Aeration
& Game Fish Equipment***

1375 Baxter Avenue NW ♦ Amana, IA ♦ 319-846-2077 ♦ *amy@kloubeckoi.com*



**Auto Dismantler Needed
Inquire At Spilman Auto Parts**

SPILMAN AUTO PARTS
Bloomfield, Iowa • 641-664-2463 • 1-800-477-1367

FOR SALE: 2002 S10 Step Side, Ext. Cab, 2 WD, Power Windows & Locks, AM/FM/CD Player, 180,000 Miles, Rust, \$2,500 OBO.
641-208-6691 Or 641-208-6692 9-18

Tim's Auto Supply
204 East Franklin
Bloomfield, IA 52537
Mon-Fri 7:00-6:00 PM
Sat 8:00-3:30 PM
641-664-3991
TFN

FOR SALE: 1997 Civic 1x, Newer Tires, Full EBay Exhaust, Tenzo R Race Seats, Lowered On Skunk 2 Coil Overs, Montegi Wheels, \$2,000; Call After 7 PM.
660-654-3403 9-11

FOR SALE: 66-67 Chevelle Malibu Parts, Radiator, Driveshaft, Rear Window, Tail Light, Left R 1/4 Window, Window Mouldings, Roof Trim, Misc. \$100 Takes All.
641-295-0443
ETFN

FOR SALE: 1956 Ford Fairlane, 2 Dr., V8 Auto, Orig. Condition, Rebuilt Engine, Southern Car, Very Nice, Others Available.
319-470-0791 9-11

FOR SALE: 2006 Ford Escape, 187,000 Miles, \$4,500.
641-203-2631
ETFN

FOR SALE: 1998 Chevy 3/4 Ton Heavy Duty Truck, Parting Out, 94k Miles, Also Parting Out 150hp Mercury Outboard W/Stainless Prop.
618-653-4468 9-9

WANTED: Your Starter, Alternator, Generator, To REPAIR OR REBUILD. Quality Motor Parts, 110 E Franklin, Bloomfield, IA.
641-664-2012 or 800-664-2012 TFN

ATTN TRUCK OWNERS: Rhino Linings Offers You The Worlds Number One Sprayed In Truck Bedliner. Also Works On Livestock Tanks, Creep Feeders, Horse Trailers, Etc. Call For An Appointment & More Info.
641-799-5672 TFN

WANTED TO BUY - CLEAN CARS & TRUCKS • WANTED TO BUY - CLEAN CARS & TRUCKS • WANTED TO BUY - CLEAN CARS & TRUCKS

Many Other Makes & Models - Bank Financing

MARTZ AUTO

965 E. VINE ST, OTTUMWA (641) 684-6537

See Us on the Web at www.martzauto.com
We're Located at the Vine Street (John Deere) Exit Off of Hwy 34.

Interest Rates As Low As 3.99% **With Qualified Credit

2014 Chevy Cruze LT, Blue w/Gray Cloth Int, 4 Cyl, Auto, AC, PS, PB, PL, PW, Tilt, Cruise, CD, Power Seat, 1-Owner, 9.5K	2011 GMC Terrain SLT, Maroon, Brown/Black Leather, 4 Cyl, Auto, AC, PS, PB, PL, PW, Tilt, Cruise, CD, Heated-Powered Seats, 68K	2014 Chevy Sparks Auto, PS, Brakes, Air, Power Trunk, Factory Warranty
2012 Chevy Cruze ECC Red w/Gray Cloth Int, 4 Cyl, Auto AC, PS, PB, PL, PW, CD, Tilt, Cruise, CD, 24K	2001 Ford Ranger XLT, 2WD, Dark Blue w/ Gray Cloth Int, 6 Cyl, 3.0L, Auto, AC, PS, PB, Cruise, CD, 123K	2011 Buick Lucerne CXL 4 Dr., Maroon w/ Beige Leather Int, 6 Cyl, Auto, 2,227 Miles, AC, Power Heated Seats, Heated Steering Wheel, XM Radio, 1-Owner, PS, PB, PL, PW
	WANTED TO BUY CLEAN CARS & TRUCKS	
2003 Buick Park Ave, Maroon w/Beige Leather Int, V6, Auto, 58K, 1-Owner, Power/Heated Seats, CD, Cass, Tilt, Cruise, PW, PL, AC		2010 Chevy Equinox LT AWD, Tan w/Brown/Black Leather Int, 2.4L 4 Cyl, Auto, 108K Miles, AC, PS, PB, PL, PW, Tilt, Cruise, CD
2003 Buick LeSabre Silver w/Gray Int, V6, Auto, 68K, 1-Owner, AC, Power Seat, PW, PL, Tilt, CD	2014 Ford Fusion, Silver, Black Leather, 4 Cyl, Auto, AC, PS, PB, PL, PW, Tilt, Cruise, CD, Heated-Powered Seats, 36.5K	2007 Copper Canyon 27, White w/Tan Int., Awning, AC, Microwave, 1 Big Slide, Upper Bath, Middle Kitchen, Rear Living Room

WANTED TO BUY - CLEAN CARS & TRUCKS • WANTED TO BUY - CLEAN CARS & TRUCKS • WANTED TO BUY - CLEAN CARS & TRUCKS

Ask about our **Guaranteed** Credit Approval

NEED A CAR AND FINANCING?

ASK ABOUT OUR GUARANTEED CREDIT APPROVAL. 100% CREDIT APPROVAL. WE GUARANTEE IT!

BANKRUPTCY? YES
REPOSSESSIONS? YES
MEDICAL BILLS? YES
LATE PAYMENTS? YES

WE SAY YES TO EVERYONE!

VEHICLES IN EVERY PRICE RANGE WITH AFFORDABLE MONTHLY PAYMENTS!

Give Craig Sims a call at 515-318-3335 or stop by, I can help!

www.worldofwheelscreditexpress.com

WORLD of WHEELS

5330 NE 14th Street Des Moines, IA 50313



1995 Super Duty 5 Spd., 460 Engine, 132,000 Plus Miles, 12 Ft. Platform w/Hydraulic Lift Gate \$3,500
12 Ft. Flat Bed w/Dump **\$4,500**



2002 F450, 7.3 Diesel, Auto Transmission, 106,700 Miles, Clean Solid, 11 Ft. Tool Body Reciever Hitch \$12,500

2006 F450, 4x4, Diesel, 5 Spd. Tork Shift Automatic, Ext. Cab, 9 Ft. Flat Bed, Great To Pull Gooseneck Or Reciever Hitch Trailer Asking \$14,500

Call Ed 660-646-7997

Post & Pole Frame Buildings



Specializing in:
 Post Frame Buildings
 (Up to 100' Wide Clear Span)
 Agricultural • Commercial
 Residential • Equine
 Heat Formed Metal Roofing & Siding
 With 50 Year Warranty

**Quality Workmanship
 Best Quality Material**



2 Miles N. of Drakesville on pavement
 888-371-4710 • 641-722-3505
 17549 Husky Trail Drakesville, IA 52552



**2002
 FLHTCU Trike
 Motor Trike Kit,
 Racked Steering,
 95 Big Bore,
 Chrome 9 Spoke
 Wheel, Tons Of
 Chrome, 26K Miles**

\$19,995

**C&C Cycle
 Chariton, IA • 888-475-2243
 www.cc-cycle.com**



**2001 Pontiac Montana, Runs Good,
 Fair Condition, 150K Miles, \$700 OBO
 Bloomfield, IA - 641-208-6094**

**Woodworth Trailer Sales
 660-646-5070**

5898 Hwy 190, Chillicothe, MO 64601
 Come See Us For All Your Trailer Needs



**Hay Boss Hay Trailers
 Big Or Small - We Have Them All
 Hydraulic Self Dumping, Also Hydraulic
 Pickup Bed Spikes, 3 Point Hitch Hay Unroller
 All Kinds of Hay Equipment**



**FOR SALE: 1989 Ford F150
 305 V8, 5 Spd. Manual, 82K
 Miles, Lots Of New Parts,
 Located In Farmington, IA
 Area, Asking \$5,800 OBO;
 If Not Home Please Leave
 Message & I Will Call You Right
 Back.
 319-878-3777 9-11**

**FOR SALE: 1984 Chevy
 Pickup, Many Good Parts,
 Transmission w/PTO On 4
 Spd., No Title; '86 Ford 3/4,
 Extended Cab, Transmission,
 Auto w/25,000 Miles, Great
 Flatbed Will Separate, Good
 Title.
 515-669-2449
 ETFN**

LIVESTOCK

**FOR SALE: Young Quality
 Cows, Very Fancy, 75 Blk
 Cows, Calving Now. 100 BM
 Cows Calving Now. Gentle
 And Priced Reasonably. Also
 Young Charolais Bulls.
 660-838-6247 Or
 660-537-6247 9-30**

**FOR SALE: Young Muscovy
 Ducks, \$10 Each; You Mixed
 Chickens, \$2 Each; Call After
 5 PM.
 641-876-2240 9-11**

**FOR SALE: Beef Heifer Calf,
 Black - WF White Face, 1 Wk
 Old, Still On Cow.
 641-722-3038 9-11**

**LOST OR STOLEN: \$1,000
 Reward, 3 Percheron Horses,
 2 Black & 1 White, Taken From
 1 Mile Nort Of Hwy. 65 & O,
 Contact Grundy Co. Sheriff
 Office.
 660-359-2828 9-25**



**2000
 Suzuki
 DRZ 400**

**Excellent Condition
 Ready for Summer
 Fun, 4900 Miles,
 Set Of New Knobbie
 Tires Goes With**

**\$3,250 OBO
 641-799-7890**

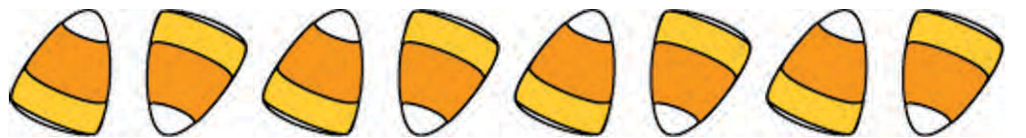

**BIG BARNs ★
 LITTLE BARNs
 HUGE SAVINGS
 ALL SIZES ★ ALL BUILDINGS!**



**EXPERIENCE THE QSI ADVANTAGE
 Strength ★ Durability ★ Quality ★ Service
 Specializing in Complete Post Frame Buildings**



BIG OR SMALL ★ SAVE ON ALL!

**CALL TODAY!
 800-374-6988**



MISSOURI • KANSAS • IOWA • NEBRASKA

www.qualitystructures.com



David Kauffman

Eldon Lambright



Truss Manufacturers

110' TRUSS TABLE

**Specializing in Southern Yellow Pine
 with other wood species available.**

Designs limited only to your imagination.

**Mon.-Fri. 641-208-7378 17850 Hwy. 2
 7:30 AM - 5:00 PM FAX: 641-722-3709 Bloomfield, IA 52537**

Storage Trailers FOR SALE

- 1999 53' Utility Dry Van Trailer
- 1999 53' Utility Dry Van Trailer
- 2000 48' Utility Dry Van Trailer
- 2000 48' Utility Dry Van Trailer
- 1999 48' Great Dane Dry Van Trailer
- 2001 53' Fruehauf Dry Van Trailer
- 1999 53' Great Dane Dry Van Trailer

Your Choice \$2,950

Delivery Available

**RSLLC @ Atlantic
712-243-1194**

FOR SALE: Young Cows 80 Black Cows Bred To Black Angus Bulls, Up To Date On All Shots, \$2,700 Each. 660-605-1455 9-18

FOR SALE: 41 Black Cows, Bred To Calve Late Fall, Calm & Gentle, \$2,200 Each. 816-848-4598 9-18

FOR SALE: Dorset & Suffolk Ram Lambs, Bloomfield, IA. 641-777-7060 9-18

FOR SALE: 12 Chicks, Home Hatched 7-14, Out Of Good Laying Heavy Chickens, \$3.00 Each For All, Choice \$4.00 Each. 515-669-2449 ETFN

BOER & KALAHARI RED GOATS: Full Blood & Cross Billy's, Nannies And Breeders. 573-633-2561 Or 660-676-2828 9-9



Like Our Facebook Spilman Auto Parts

Spilman Auto Parts

Bloomfield, Iowa • 641-664-2463 • 1-800-477-1367



JD 6-7 38'
2 Row Pull, Type Planter, No Damage
PRICE REDUCED



J2013 Alweld Aluminum Flat Jon Boat
Livewell, 19 Ft by 56 In. Scraped On Sides, Dent On Bottom



Bring your plans in for a **FREE ESTIMATE**



Trusses Engineered and Designed to Your Specs

FOAMBOARD • SHINGLES • INSULATION
Count on us for quality building supplies. Good results begin with a solid foundation, and that requires the right materials for the job. Trust us for a comprehensive selection of professional grade tools, hardware, lumber and supplies, plus our selection and service with competitive prices.

STOCKING 9 COLOR CHOICES



17893 212th Street • Bloomfield, IA 52537
641-722-3605 • Mon.-Fri. 7 AM to 5 PM

FOR SALE:

•13 Bred Angus Heifers - Bred To Angus Bulls, Start Calving in February - **\$3,250 Each**

•544 IH DIESEL - **\$8,500**

•1989 Timpert Hopper Bottom, 40 Foot, New Tarp, Good Tires - **\$5,500**

•TP86 New Holland Combine 973 - 20 Ft Bean Head - **\$16,000**

660-654-1711



Bentonsport Historic District
Flea Market & Craft Show
Sept. 19th 10-5 & 20th 10-4

Flea Market • Crafts • Antiques • Food
Amish Buggy Rides, Baked Goods
Grilled Hamburgers & homeade ice cream
Artist Demonstrations • Shops & Art Studio
Live Music

Curtis Oliver Band, Ken McLeland,
& Jamming with Stan Knipfer

www.greefstore.com
319-592-3579

Located off Scenic byway J-40

WANTED TO BUY: Riding Mule. 319-768-6023

FOR SALE: Young Quality Cows, Very Fancy, 75 Blk Cows, Calving Nov. 100 BM Cows Calving Nov. Gentle And Priced Reasonably. Also Young Charolais Bulls. 660-838-6247 Or 660-537-6247 9-30

FOR SALE: Columbia Yearling Rams Bred For Fast Gainability, Raised Without Creep. Make Money With Premium Columbia Wool. Also Yearling Ewes. 660-947-3404 TFN



Post Frame Buildings



24 x 30 x 10	30 x 40 x 10
2 Overhead Doors	2 10x8 Overhead Doors
1 Walk Door	1 Walk Door
Concrete Floors	Concrete Floors
\$11,000	\$13,800

All Sizes On Sale
Price Includes All Tax and Labor
Call (641)295-4970 • (641)295-4467
Customers are responsible for all permits.

At **KJ** Trailer & Ranch Equipment Sales LLC

SPECIAL PURCHASE 24 UNITS

ARROW CATTLE QUP 8508

Portable Chute / Alley / Tub

- HD Chute W/ Palp
- Adjustable Alley

- 16 Ft. Tub RH Or LH W/ Sort Door
- Unique User Friendly Features
- Portable Or Stationary

Note:

I Have Purchased These Units Prior To A Substantial Price Increase. These Units Currently Sell For \$13,400, I am Offering The Special Purchase Units While They Last For

\$12,250!

Hwy 2 • Corydon, IA • 641-344-6735

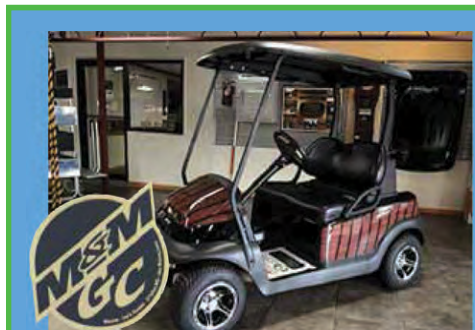

2011 Woodie Precedent Electric \$5,995

M&M Golf Cars
3918 State Street • Bettendorf IA 52722
563-355-6438
www.mm-golfcars.com



Find Us On Facebook At
www.facebook.com/golfcars



2006 Super Glide Custom 30K Miles Vance & Hines Exh. Saddlebags, Sissy Bar, Forward Controls

SPECIAL \$8,995
or \$157/Mo \$0 Down plus t.l.l.wac

C&C Cycle
Chariton, IA • 888-475-2243
www.cc-cycle.com

Lancaster Lumber, Inc

800-424-5071
www.lancasterlumber.com

Your Pole Building and Metal Destination

In Stock:

- White 40 yr Prime Metal 8, 10, 12, 14, 16 and 18'
- Commodity Bright White 8, 10, 12, 14, 16 and 18'
- A Full Supply of Trim in Nearly Every Color
- 4x6's up to 20', 6x6 and Laminated Columns up to 24'
- 24 and 30' Engineered Barn Trusses
- A Full Line of Cannonball Door Parts, Track, and Rails
- Walk Doors and Multiple Sizes/Styles of Windows
- A Full Selection of Lumber, Insulation, and Fasteners
- Special Order Metal is Available cut to the 1/4" up to 40' Lengths
- We Receive Two Metal Trucks a Week so Lead Times Rarely Exceed 3 Days
- 19 Colors Available in 40 yr Prime



10 Colors Available in 20 yr Warranty Thrifty Panel

THRIFTY \$59.99/Sq Until 6/15



2014 FLSTC Custom Color, Vance & Hines Exh. SE Air, ABS Brakes, Factory Warranty

\$237/Mo. W.A.C. plus t.t.i

C&C Cycle
Chariton, IA • 888-475-2243
www.cc-cycle.com

www.hawkeyetrader.com

BULLS FOR SALE: Limousin And Lim-Flex Both Red And Black, Low Bw's, Gentle, Body Length And Muscle. 573-335-0979 Or 660-295-4546 9-30

FOR SALE: 2 Registered Charolais Open Heifers, Wrangler X Bluegrass. 660-651-6501 TFN

BULLS FOR LEASE: Over 70 Registered Angus & Hereford To Choose From. 90 Day Lease \$900. Trucking Available At Extra Charge. Kingdom City, MO. 573-999-3197 TFN

KOLLISION

504 S. Drake Street • Bloomfield, IA 52537
641-664-2648

renew

FACEBOOK



\$30,500

2012 GMC Sierra SLE Z71
4x4, Leather, 22K



\$10,200

2009 Impala LT
V6, 3500 Motor, 68K, New Tires, Alloy Wheels



\$35,000

2013 GMC Sierra Z-71 SUT
Gas, 4WD, 18K, Cloth, Silver



\$10,500

2004 Chevy Silverado
4WD, 98K, White



BUY HERE
Used Car Financing
PAY HERE

613 Richmond • Ottumwa, IA
641-684-5630 • Fax 641-684-5409
Toll Free # 866-881-4727 • www.goldysauto.com
HOURS: Mon-Fri 8-5:30 • Sat 9-1 PM
BUY HERE - PAY HERE • 0% Interest - 0% Financing

CARRY OVER UNIT - SPECIAL PRICE



Rhino
Model 4155
15' Rotary Cutter
Batwing
Heavy Duty Model
\$16,000

Vetter Equipment Company
2503 Hwy 2 • Corydon, IA • 641-872-2000
For All Your Equipment Needs • www.Vetterequip.com

CNH Capital
©2007 CNH America LLC. All rights reserved. Case IH is a registered trademark of CNH America LLC.
CNH Capital is a trademark of CNH America LLC.
www.casih.com



INLAND TRUCK PARTS & SERVICE

5678 NE 14th St • Des Moines, IA
515-265-9901
800-362-2970

~ TECHNICIAN OPENINGS ~



YOUR TRUCK HYDRAULIC HEADQUARTERS

Custom Wet Line Kits Installed
Fabrication • Trouble Shooting • Repairs
"Your First Stop for All Your Mobile Hydraulic Needs"



515-265-9901 • 800-362-2970 • www.inlandtruck.com
5678 NE 14th Street • Des Moines, IA 50313

Celebrating 70 Years Of Serving The Transportation Industry!

BUILD WITH US:

And Save \$\$
573-657-7040
www.chateauhomes.net

BARKER FARM SUPPLY:
Goodyear Hydraulic Hoses Made, Airgas, MFA Feed, Pet Food, Farm Gates, Wire Panels/Fence. Call Bob. 641-680-0139 TFN

MISC

Guns And Ammo: Have 22 Ammo LR And Shorts; Several 10-22's; Pump 357 Lever; Winchester 94XTR 375; Winchester 94 30-30; Etm 308; Ruger AR 15 223; Ruger GP 100 SS; S&W 22 A 22; Ruger SP 101 357; Ruger Single Six 22/22 M; Sig Mosquito 22; Henry LA 22; Henry AR 7 22; Crickett 22 Youth; Henry GB 22. JIMS GUN NORWALK 515-284-0350 9-11

MOVING SALE: 114 Selma St. Eldon, IA, Antique Dressing Table, Winemaking Supplies, Oak Rolltop Computer Desk, Household Items, Christmas Decorations, Sept. 11, 8-4 & 12th 8-12. 9-11



Your Hawkeye Trader
Goes A Long Way
To Serve You!



- HOME
- OUTDOOR
- SEASONAL



VARIETY OF ITEMS!
• Small Kitchen Appliances • Indoor/Outdoor Toys
• Cookware & Dishes • Exercise Equipment
• Sporting • Tools • Bedding • Comforters

BLOOMFIELD, IA
2 1/2 MILES W. OF BLOOMFIELD ON HWY. 2
MON. - FRI. 9AM - 5PM • SAT. 9AM - 4PM

TinMan Building And Supplies



SUMMER SPECIALS

- 30x40x10 **\$11,500**
- 30x48x10 **\$15,000**
- 40x60x16 **\$25,900**

All Buildings Include Concrete Floor & Walk Door & 2 Overheads
We Custom Roll & Cut,
40 Yr Metal Roofing & Siding,
Valspar Paint Systems

Call 641-929-DEAL

For A Free Estimate



2005 XL 883
Windshield, SE
Mufflers, Sissy
Bar, Forward
Controls,
Only 23 K Miles

ONLY \$4,995

C&C Cycle
Chariton, IA • 888-475-2243

www.cc-cycle.com

RYSDAM'S PUMPKIN PATCH: Pumpkins, Gourds, Squash, Straw, Corn Shocks, Indian Corn, Squirrel Corn, Mum's, Honey And More; We Have Everything For Your Fall Decorating Ideas; ¼ Mile East Of Drakesville, Open Seven Days Dawn - Dusk.
641-722-3507
10-23

CUSTOM SAWING: Bandsawing Your Logs Into Lumber For 20 Cents A Board Foot, Jody Bircher, Drakesville, IA.
641-777-4887 9-18

Guns: Ultrasonics Gun Cleaning System Will Take A Full Length Shotgun Or Several Pistols. Works Good, Just No Need For It Anymore. A New One Is \$8999.00 Will Sell For \$5000, Wii Let You See It Run
515-284-0350 9-11

AL'S AUTO & EQUIPMENT

Blakesburg Iowa • 641-777-4004 • 641-938-2222



\$10,900

2007 Chevrolet Silverado 2500HD
Reg Cab, 6.0 Auto, 4x4, Fully Equipped, B&W Hitch, Nice Truck, 108K, Prior Salvage Title



\$8,950

2007 Chevrolet Silverado 2500HD
Crew Cab, 6.0 Auto, 4x4, Fully Equipped, Southern Truck, Runs Good, 193K, Prior Salvage Title



\$8,950

2005 GMC Sierra 1500
Z71, Crew Cab, 5.3 Auto, Fully Equipped,
4x4, 136K, Prior Salvage Title



\$3,650

2003 Buick LeSabre Custom
3800 V6, Auto, Fully Equipped,
122K, Prior Salvage Title

www.alsautoandequip.com

THOMAS BUS

SALES OF IOWA, INC.

5636 NE 14th Street • Des Moines, IA • 515-265-6056 • 800-362-2092
www.thomasamerican.com • info@thomasamerican.com
7:00-5:00 M-F • Saturday by Appointment Only

Over 400 Trailers In Stock! • Iowa's Largest Trailer Dealer!

FREE ROLL TARP KIT Or Spare Tire On 14 LX Dump Trailer Until Sept. 30, 2015

Big Tex 14-LX With This Coupon



83" x 14' Dump Trailer
14,000# GVWR, Scissor Hoist
LED Lights, Combo Gate
Skidloader Ramps

- 14' Bumper Pull **\$6,095**
- 14' Gooseneck **\$6,795**
- 16' Bumper Pull **\$6,695**
- 16' Gooseneck **\$7,395**

BIG TEX Gooseneck Trailers



Add \$600 For Mega Ramps

- New 20+5, 15,900#, 2 Ramps **\$5,150**
- New 20+5, 23,900#, 2 Ramps **\$7,395**
- New 25+5, 23,900#, 2 Ramps **\$7,795**
- New 28+5, 23,900#, 2 Ramps **\$8,295**
- New 30+5, 23,900#, 2 Ramps **\$8,495**
- New 35+5, 23,900#, 2 Ramps **\$8,895**

7 In Stock

Big Tex 18'+2' Dove
14,000 lb. GVWR,
16" Radials,
12K Jack, LED Lights

\$3,795



4 In Stock

MidSota Hydraulic Dovetail Gooseneck
102"x27'x9'
Hydraulic Dovetail,
Dual Jacks, Lo Pro,
23,000# GVWR, All LED Lights, Toolbox

\$10,997



7 In Stock

2015 Big Tex Car Hauler
83" x 18'
Brakes On Both Axles, LED's,
Removable Fenders

\$2,399



MidSota Tilt Bed Equipment Trailer
15,400# GVWR,
Pallet Fork Holders

- 16' + 4' **\$5,550**
- 16' + 6' **\$5,950**



THE BEST TEAMS SHARE THE SAME VISION.

Harvesting Is A Team Effort. And Communication Is the Basis Of Great Teamwork. That's Why Case IH Offers A Wireless Auto-Pairing Observation System That Allows You To Share Footage From A Single Camera To Multiple Monitors. A Camera On The Auger Spout And Monitors In Your Combine And Tractor Give Everyone On Your Team The Same Vision, Helping You Work Toward One Goal: Collecting Every Precious Grain Or Kernel.



AFS PRO 700 CONTROL CENTER²

CAMERA¹

WIRELESS AUTO-PAIRING OBSERVATION SYSTEM

- 5.6" or 7" wired monitor² with 4" universal pedestal mount
- Digital wireless transmitter
- Splitter
- (2) Harness adapters
- Stainless-steel hardware

SEE US TODAY FOR MORE INFORMATION.



VETTER EQUIPMENT COMPANY
9983 HIGHWAY 92
INDIANOLA, IA 501259285
515-961-2541

⁽¹⁾ Various Cameras Available, See Us For Options.
⁽²⁾ Additional Monitors/Adapters May Be Required. See Us For Different Configurations
Case IH Is A Trademark Registered In The United States And Many Other Countries, Owned By Of Licensed To CNH Industrial N.V., Its Subsidiaries Or Affiliates. Any Trademarks Referred To Herein, In Association With Goods And/Or Services Of Companies Other Than CNH Industrial America LLC, Are The Property Of Those Respective Companies. www.caseih.com MRC



Harbison Brush Mowing
 Brush Mowing • CRP Fields • Timber • Trails
 Pasture Cleanup • Tree Shear • Fence Rows

Jeremy Harbison
 Cell: 319-461-0376
 Home: 319-694-2300

HARBISON FENCING
 "For All Your Fencing Needs"
 Barbwire • Woven Wire
 Silt Fence • Vinyl Fencing
 Hi Tensile

319-694-2300 - Home
 319-461-0376 - Cell

Midwest Overhead Door Co
 660-216-0812
C.H.I.
 OVERHEAD DOORS
 CHAMBERLAIN
LiftMaster
 PROFESSIONAL TOTAL

Call for Price Quotes & Schedule

Sales • Parts • Service
 Free Estimates

Iowa, Western Illinois & Northern Missouri

Need Rebar?
 Wholesale

AW Metal Inc.
 641-664-3990
 www.awmetal.net

CLASSIFIED COUPON
 Use the Power of Your Traders for Regional Classified Results!
 Clip this coupon to run a Classified Ad for **\$8.75** for one week.
 1 Classified Ad for two weeks or 2 Classified Ads for one week for **\$17.00**.
 Picture ads are not included with coupon, call for pricing.
 Each ad must be 20 words or less. additional 20¢ per word over 20 words

AD NO. 1: (20 Words Or Less)

AD NO. 2: (20 Words Or Less)

Sell It In The Hawkeye Trader

Value BONANZA

Danner
 #13858

GRABER'S COUNTRY STORE
 2 miles South & 1 mile East of Drakesville

Triple Your Classified Ad's Power By Running It In The Traders
The HAWKEYE TRADER, SHOW ME TRADER & MID-MO TRADER!
 WHEN YOU SELECT ALL THREE TRADERS, YOUR AD WILL BE READ IN OVER 170 COUNTIES IN 5 STATES & ONLINE!

HAWKEYE TRADER ONLY: 1 Ad For One Week **\$8.75** (84 Counties)
 HAWKEYE TRADER ONLY: 1 Ad For Two Weeks **\$17.00** Or 2 Ads For One Week **\$17.00** (84 Counties)
 BOTH HAWKEYE & SHOW ME TRADER: 1 Ad For One Week **\$17.00** or 2 Ads For One Week **\$32.00** (150 Counties)
 BOTH HAWKEYE & MID MO TRADER: 1 Ad For One Week **\$17.00** or 2 Ads For One Week **\$32.00** (106 Counties)
 BEST VALUE: HAWKEYE, SHOW ME & MID MO TRADER: 1 Ad For One Week **\$25.00** (170 Counties)
 BEST VALUE: HAWKEYE, SHOW ME & MID MO TRADER: 2 Ads For One Week **\$47.00** (170 Counties)

To Receive This Rate, Coupon Must Be Mailed In With your Payment
 Or Use Our Website @ www.hawkeyetrader.com For More Savings Options

HAWKEYE TRADER, P.O. Box 96
Pulaski, IA 52584

BONANZA BUCKS
PLUS
0% FINANCING OR CASH BACK*

This year's Value Bonanza sales event gives you more SMART WAYS TO SAVE! It starts with **BONANZA BUCKS** - it's like bonus cash just for buying select New Holland tractors and equipment. And, your savings continue with **0% FINANCING** or **CASH BACK** in lieu of financing. But hurry! The clock is ticking. See us before this offer ends on November 30, 2015.

See all the SMART deals at nhvaluebonanza.com

NEW HOLLAND AGRICULTURE
NEW HOLLAND CONSTRUCTION

Belzer Equipment, Inc.
 600 Hwy 34 W
 Albia, IA 52531
 (641)932-7838
www.belzerequip.com

END O'SUMMER SALE

\$14.95 bushel Michigan Bartlett Pears
 *Paula Red *Ginger Gold
 Also - Missouri Apples
 *Jonathan *Red Delicious *Gala *Yellow Delicious

\$12.95 bushel Michigan Bartlett Pears

\$29.95 bushel Illinois Free Stone PEACHES
 While supply lasts
 79¢ per lb.

\$21.95 bushel Michigan Cling Stone Baby Gold Peaches
 Great for Canning

\$8.50 50# bag New Crop Colorado White Potatoes

SALE
 30oz. \$2.99
 60oz. \$5.75
 128 oz. \$8.99
 Butcher Boy Coconut Oil

\$22 50LB. BAG Granulated Pure Cane White Sugar

99¢ per lb. 13 lb. loaf Wright® brand Frozen Cooked Ham

39¢ 18.6 oz. Great American® Tomato Soup w/basil

2/1 4 pk. Trident Gum

20% OFF SALE Men's Wolverine Footwear

EXPECTING Week of Sept. 21
 Concord Grapes 1/2 bushel \$11.50

Dutchman's
 an old time general store

DUTCHMAN'S STORE Division Street - CANTRIL, IA - (319) 397 2322 SALE PRICES September 9-15
 STORE HOURS • Weekdays, 8a.m. - 6 p.m. • Saturday 8a.m. - 5 p.m. • Sunday Closed • View our specials at - www.DutchmansStore.com

CNH INDUSTRIAL CAPITAL
 *For commercial use. Offer subject to CNH Industrial Capital America LLC credit approval. See your New Holland dealer for details and eligibility requirements. Depending on model, a down payment may be required. Offer good through November 30, 2015, at participating New Holland dealers in the United States. Offer subject to change. Taxes, freight, set-up, delivery, additional options or attachments not included in price. © 2015 CNH Industrial Capital America LLC. All rights reserved. New Holland Agriculture is a trademark registered in the United States and many other countries, owned by or licensed to CNH Industrial N.V., its subsidiaries or affiliates. CNH Industrial Capital and New Holland Construction are trademarks in the United States and many other countries, owned by or licensed to CNH Industrial N.V., its subsidiaries or affiliates.

PULASKI COUNTY CORN SHOW
It's All About the Kids!
9 MILES EAST OF BLOOMFIELD ON HIGHWAY 2

September 18 & 19, 2015

FRIDAY...

- 5 PM 1st Responder's Supper @ The Park Shelter
- 6 PM 3rd Annual Garden Tractor Pull @ North End of the Pulaski Park To Register Contact Brian Birchmier 641-664-0702 or Daniel Hull 641-777-7557
- Jerry's 1st Annual PIE CONTEST - Winner Announced Before the Toby Show Entries May Be Submitted @ The Depot on Thursday, 4-7 PM CASH PRIZES!! 1st Place \$50.00 • 2nd Place \$25.00 • 3rd Place \$15.00
- 7 PM The Toby Show @ the Pulaski City Park

SATURDAY...

- 7 AM - 9 AM Breakfast In The Park @ The Park Shelter
- 9 AM 10th Annual Bill Sherman Tractor Ride Meet @ the Pulaski City Park Shelter To Register Contact Earl 641-675-3770
- NOON - Parade - Parade Submissions Line Up At 11 AM on Mill Street
- Immediately Following The Parade - 4th Annual Buck Wheaton Memorial Tractor Pull - Meeting North of Ball Field To Register contact Dennis Harris 641-208-7049 Or David Heiser 641-777-5104
- 2 PM The Toby Show @ the Pulaski City Park
- 5 PM Hog Roast & Chicken Supper @ The Park Shelter
- 7 PM James Carothers @ The Pulaski City Park

AIR EVAC TEAM ON DISPLAY EACH NIGHT!

The Toby Show
FRIDAY, SEPT. 18 @ 7PM
SATURDAY, SEPT. 19 @ 2PM
PULASKI CITY PARK

James Carothers
SATURDAY, SEPT. 19 @ 7PM
PULASKI CITY PARK

Save The Dates! Don't Miss Out On Great Family Fun!

McCorkle Hardware
Where We Always Have The Best Priefert Prices!

Pasture Horse Feeder
W/ Hay Rack Over Double Tub Poly Liner
W/10.5" Pan Depth

Priefert Scales By Cardinal
NTEP Certified

Priefert Ranch Equipment

Stop In & See the New General Manager, Dale Storm, for All Your Priefert Needs!

www.mccorklehardware.com

Phone: 641-943-2315 • Mon-Fri: 7:30-5:30 • Sat: 7:30-3:00

Columbia, Iowa - Your Complete Farm Store Since 1919

ccwmobile.com

BURKHOLDER TRUCK SALES, LLC
51001 State Hwy 15
Edina, MO
660-397-2551

Hours: Mon - Fri. 7am-5pm. Sat. 7am - Noon • Closed Sunday
www.burkholdertrucksales.com



See Us For Quality Pre-Owned Vehicles

COME CHECK OUT OUR NEWLY REMODELED ACCESSORIES SHOWROOM

LINE-X TRUCK GEAR
PROTECTIVE COATINGS BY LINE-X

See Us For All Your Vehicle Accessory Needs!



2014 DODGE GRAND CARAVAN SXT
7 Pass, 3.6 V6, Auto, 36K Miles, One Owner, Stow N Go, Power Doors, Black, **\$18,900**



2013 CHEVY SILVERADO LT 3500HD
4x4, Reg Cab, Long Bed, Duramax, Allison, Only 16K Miles, Like New, Gray, **\$38,900**



2013 CHEVY SILVERADO LTZ 2500HD
4x4, Crew Cab, 6.6 Duramax, Allison, 73K Miles, Must See, White, **\$39,900**



2013 CHEVY AVALANCHE LT
4x4 5.3 V8, 31K Miles, Diamond Edition, Leather, Like New, One Owner, Silver, **\$36,900**



2013 CHEVY CRUZE LT
4 Dr, 1.4 4 Cyl, Auto, 40K Miles, One Owner, Gas Saver, Extra Clean & Nice, Gold, **\$13,900**



2012 HONDA ACCORD EX
4 Dr, 2.4 4 Cyl, Auto, Only 33K Miles, Leather, Sunroof, Very Clean & Nice, Black, **\$17,900**



2012 FORD ESCAPE LIMITED
AWD, 2.5 4 cyl, Auto, 70K Miles, One Owner Lease, Leather, Very Nice, Black, **\$17,900**



2012 TOYOTA TUNDRA
Crew Max, 4x4, 5.7 V8, Auto, 66K Miles, One Owner, Nice, Like New, White, **\$29,500**



2011 CHEVY EXPRESS 3500 LT
15 Pass, 6.0 V8, Auto, 83K Miles, Rear Heat & Air, One Owner, Green, **\$19,500**



2011 FORD F150 LARIAT
4x4, Super Crew, 3.6 EcoBoost, AT, 47K Miles, Local One Owner, Like New, Pearl White, **\$30,900**



2011 CHEVY SUBURBAN LS 2500
4x4, 6.0 V8, Auto, 79K Miles, 9 Pass, One Owner, RV Puller, White, **\$27,900**



2011 CHEVY SILVERADO 1500 LT Z71
4x4, Crew Cab, 5.3 V8, 40K Miles, One Owner, New Tires, Power Seat, Black, **\$28,900**



2011 KIA SORENTO EX
V6 3.5, Auto, FWD, 68K Miles, Alum Wheels, Power Seat, 3rd Row Seating, Black, **\$16,500**



2009 GMC YUKON HYBRID
4x4, 6.0 V8, Auto, 87K Miles, Loaded, Leather Interior, Come See, Maroon, **\$22,900**



2008 CHEVY TRAILBLAZER LT
4x4, 4.2 6 Cyl, Auto, 144K Miles, Local Trade, Nice Older SUV, Dk. Cherry, **\$8,900**



2007 DODGE RAM 3500
4x4, Dually, Reg Cab, Flatbed w/hoist, 6.7 Diesel, Auto, Only 73K Miles, Red, **\$24,900**



2004 TOYOTA CAMRY LE
4 Dr, 2.4 4 Cyl, Auto, Only 80K Miles, Power Seat, Extra Clean & Nice, Gold **\$8,900**



2001 FORD RANGER
2 WD, Reg Cab, 4 Cyl. 5 Speed Manual, Only 133K Miles, Local Trade, Runs Great, White, **\$3,500**

SEE OUR COMPLETE LINE OF INVENTORY AT **www.burkholdertrucksales.com**

CHEETAH FASTEST CAT ON EARTH



Comfortable - Operator Suspension System with adjustable coil-over shock isolates the operator from the effects of rough terrain.

Fast - Ground speeds up to 16 mph! (speeds vary by model)

Tough - Heavy-duty double-tube steel frame. Ultra-strong Scag spindles. Powerful engine.

Best Cut - 48", 52", 61" or 72" Velocity Plus cutter deck.

Great financing available. Stop by today for more info and to take a test drive!

0% for 48 Mos
On All New Mowers W.A.C.

POWER PRO SCAG
POWER EQUIPMENT
www.SCAG.com

Prairie Ag SUPPLY
12372 Hwy 163 West • Prairie City, IA 50228
515-994-3200 • 800-994-3202

USED SCAG ZERO TURNS		USED ZERO TURN	
	Price		Price
'08 STWC-26LC	\$6,000	Snapper Comm, 52"	\$3,000
'07 STT61V-29KA-DFI	\$5,000	JD Z930A, 60"	\$5,000
'03 STC48V-19KA	\$3,500	Gravely ZT60	\$4,500
'10 STT61V-29KA-DFI	\$6,000		
'13 STT61V-29KA-DFI	\$9,000	USED WALK BEHINDS	
'14 STT61V-25-Diesel	\$13,000	'13 SCAG SWZ36A-15KA	\$4,500
'11 STT61V-28CAT Diesel	\$9,500	Exmark TT4817KAE	\$2,250
USED EXMARK ZERO-TURN		USED RIDERS	
	Price		Price
'13 LZXR01 KA606, 60 Hrs	\$9,500	JD LX 188	\$1,200
'12 LZXR749 EKC606, 1320 Hrs	\$5,000	Simplicity Broadmore	\$1,200
LZZ 27KC606	\$4,500	JD F915, 60"	\$3,000
LZ25KC604A, 540 Hrs	\$4,500		
LHP 4818KC, 681 Hrs	\$4,000		

0% Down, 100% FINANCING, For QUALIFIED CUSTOMERS
www.prairieagsupply.com

TRACTORS: JD 8100 2WD; JD 4455 2WD, QR; 4440 PS; 4430 QR; 6410 MFD w/Loader; 2750, Case 1490, CHA, Ldr; IH 656 w/Ldr; JD 2030 Dsl w/Ldr; IH 966, 756 Gas; 706 Gas, (2) 350; (2) M; JD 70 PS, '70 JD 4020 Gas, PS.

COMBINES: JD 9500 RWD, C-IH 1440 (Nice)

INDUSTRIAL: NH LS 180 Skidsteer; Bobcat 334D Excavator; Case 1830 Skidloader; Case 580E BH & Ldr; Cat 287C Skid Loader, CHA; JD 320 D Skidldr; 350 Hrs.; JD 250 Skid Steer, CHA; Case 1840, 1835C Skidloader; Case 680G BH & Ldr; Case 580SM BH & Ldr.; 2014 JD 326 E Skid Ldr, High Hrs, Dresser, (IH) 515B Wheel Loader.

IMPLEMENTS: JD 158 Loader; Brent 882 Grain Cart; Kinze 400 Cart; Parker 2600; 4000 Wagons; NH BR 780A Baler; Vermeer 605XL; JD 637 Disc 29'.

HEADS: JD 894, 893; 693; 644 Poly; 643's; 444; 443; 620 Flex; 920; 925 FF; C-IH 2208, 1063 Poly; (2) 1063; 883 Poly; 1043, Several New & Used Head Trailers (Make Offer)

COLO IMPLEMENT
COLO, IA
641-377-2355
www.dailyauctioncompany.com
NEED TO BUY:
GOOD USED FARM & INDUSTRIAL EQUIPMENT

FOR SALE: Wooden Craft Show Display Stand, 6 Ft. H X 5 In.W, Four 12 In. x 78 In Shelves, Folding Side Panels, Hardware Cloth Backing, \$75, 319-394-3313 9-11

FOR SALE: Record Collection, Approx. 2,000 Records, 45's, LP's, Kids. 641-295-0443



HUSKEY'S MOBILE HOME SERVICE: R-10 Insulated Skirting Systems. No More Cold Floors Or Frozen Water Lines. Doors, Windows, Siding, Plumbing, Decks, Steps, Patio Covers. Utility Cost Are Exploding! Be Ready! 573-696-3468 TFN

FOR SALE: Large Fans And Blowers; Trencher; Gear Boxes; Wenches; Stainless Steel Milk Tanks; H Farnall Tractor; Pip 4"x30"; Air Scrubber, Stainless Steel; Basket Truck Boom; Roller Mill, 24"x24"; Stainless Steel Mixer, Boom Off Of A Basket Truck, 6 Inch Heavy Duty Wall Pipe. 641-275-1383 TFN

FOR SALE: REDUCED, 30X40 NEW MORTON BLD, Dbl Comm Lot, Dbl Sliding Doors Ea End, Elec & Water, Concrete Flr, Bowling Green, Corner Lot Near Business 61, \$59k Or Reasonable Offer, Selling Due To Owner's Death, Call David. 573-248-7166 9-9

FOR SALE: 2-Rail, 3-Rail, 4-Rail, Vinyl Fence, Vinyl Decking & Railing. 641-722-3641 TFN

LOOKING TO LIQUIDATE OR DID YOU JUST INHERIT STUFF: Let Me Help. On-Site Tag Sale Services. Personal Property And Collectible Consultation. Also Seeking Baseball Cards, Furniture, Comic Books, The Unusual, And Anything Of Value. Before Throwing Out Your Potentially Valuable Items, Contact Me. CAGA Certified. Nathan Lilley. 573-253-4159 TFN

SLAYTON POLARIS

8 Miles South & West of Pulaski, IA Or 6 Miles West Of Memphis, MO & 13 Miles North On Hwy B



2013 Polaris Ranger 800XP LE
Windshield / Top, 1400 Miles, Like New!
\$8,795



2012 Kawasaki Trans Mule 4010
Pwr Steering 4x4, 133 Hrs Camo, Like New
\$8,650

660-328-6627

Call 641-675-3971
We'll Help You Sell It!

MOSSY OAK PROPERTIES
America's Land Specialist

FOR SALE
ALBIA OFFICE 1480 S. Clinton Albia, IA 52531 (641) 932-1234
KEOSAUQUA OFFICE 707 First Street Keosauqua, IA 52565 (319) 293-2575

HOMES FOR SALE

- Custom Log Cabin with 153 acres m/l in Clarke County, IA \$894,000, MOP#21563
- Historic Hotel Manning in Keosauqua, Van Buren County, IA \$575,000, MOP#7209
- Beautiful 1900's Farm House with 33 acres m/l in Marshall County, IA \$375,900, MOP#22669
- Country Home with 48 acres m/l in Wapello County, IA \$324,900, MOP#20251
- 5BR Lodge with 10 acres m/l in Wapello County, IA \$299,900, MOP#20281
- Ranch Style Home with 30 acres m/l in Appanoose County, IA \$299,000, MOP#21014
- Beautiful 4BR Home with 22 acres m/l in Van Buren County, IA \$284,000, MOP#19136
- Ranch Style Home in Albia, Monroe County, IA \$270,000, MOP#20865
- Country Home with 13 acres m/l in Van Buren County, IA \$239,000, MOP#20460
- Country Home with 12 acres m/l in Appanoose County, IA \$229,000, MOP#20098
- Ranch Style Home with 10 acres m/l in Appanoose County, IA \$225,000, MOP#22266
- 3BR 2 1/2 Bath Home Located in Ottumwa, Wapello County, IA \$219,000, MOP#21883
- Newer Home with 28 acres m/l in Van Buren County, IA \$199,500, MOP#22327
- Newer Home with 1 acre m/l in Van Buren County, IA \$199,000, MOP#21241
- 4BR Country Home with 5.5 acres m/l in Van Buren County, IA \$169,000, MOP#18819
- 3BR, 2Bath Ranch Style Home in Avery, Monroe County, IA \$159,000, MOP#22441
- Beautiful Brick Home in the village of Bonaparte, Van Buren County, IA \$139,900, MOP#14907
- Ranch Style Home in Albia, Monroe County, IA \$132,500, MOP#22158
- Ranch Style Home in Birmingham, Van Buren County, IA \$129,000, MOP#21770
- Bungalow Home in Albia, Monroe County, IA \$119,500, MOP#22157
- Ranch Home in Keosauqua, Van Buren County, IA \$110,000, MOP#13899
- A-Frame Home with .71 acre m/l in Appanoose County, IA \$95,000, MOP#22038
- Split Foyer Home Priced to Sell in Oskaloosa, Mahaska County, IA \$72,500, MOP#22505

FARMS FOR SALE

- 303 acres m/l in Monroe County, IA \$1,399,000, MOP#22166
- 320 acres m/l in Ringgold County, IA \$1,250,000, MOP #18733
- 360 acres m/l in Van Buren County, IA \$925,000, MOP#16245
- 148 acres m/l in Keokuk County, IA \$465,000, MOP#19578
- 111 acres m/l in Appanoose County, IA \$355,200, MOP#17240
- 94 acres m/l in Monroe County, IA \$349,900, MOP#21984
- 80 acres m/l in Madison County, IA \$288,000, MOP#19779
- 75 acres m/l in Marion County, IA \$180,000, MOP#20092
- 70 acres m/l in Appanoose County, IA \$245,000, MOP#22054
- 4 Commercial Lots in Centerville, Appanoose County, IA, \$168,000, MOP#21480
- 65 acres m/l in Wapello County, IA \$162,500, MOP#22052
- 55 acres m/l in Clarke County, IA \$154,000, MOP#21586
- 40 acres m/l in Van Buren County, IA \$136,000, MOP#21417
- 8.45 acres m/l in Appanoose County, IA \$97,000, MOP#18884
- 16 acres m/l in Van Buren County, IA \$64,000, MOP#22328
- Corner Lot in Keosauqua, Van Buren County, IA \$20,000, MOP#20938
- Lot in Albia, Monroe County, IA \$15,000, MOP#21355

www.BoleyRealEstate.com

MacDon

TRUE FLEXDRAPER® NO COMPROMISE

The MacDon FD75 FlexDraper® continues to advance harvesting technology. Featuring our fixed reel to cutter bar relationship, this unique design maintains a consistently small critical gap between the reel fingers and cutter bar, even at maximum flex. Allowing for consistently smooth heads-first feeding of the crop to the combine. That's innovation that significantly boosts combine productivity, and it's the reason why more top producers and custom harvesters trust MacDon with their harvest. See the FlexDraper® in action at MacDon.com



BRIAN'S FARM SUPPLY INC
We've got 2015 FD75 FlexDrapers in stock!
Call us today for best availability.
Brian's Farm Supply, Inc., Lineville, IA, 641-876-6666

44th

**3 Covered Stages
And Covered
Dance Area**

Davis County Bluegrass, Country and Old Time Music Festival SEPTEMBER 17 - 20, 2015

STAGE SHOW BEGINS THURSDAY, SEPT. 17TH

Davis County Fairgrounds - Bloomfield, IA

Sponsored by the Davis Co. Agricultural Society

CAMPERS WELCOME BEGINNING SUNDAY, SEPT. 13TH. (NO DRUGS OR ALCOHOL)

OVER 700 CAMPING SPACES • ELECTRICITY, HOT SHOWERS, WATER, FLUSH TOILETS

**FOOD &
CONCESSION**
(BAND RELATED MERCHANDISE CONCESSION ONLY)
ON GROUNDS

**FREE
ADMISSION
DONATIONS
ACCEPTED**

**FOR MORE INFORMATION CONTACT:
Bob Wilson (641)208-0043 • Tabatha Hood (515)419-7830
Darin Manson (641)895-4522 • Emergency (641)664-3712**

**ACTIVITIES
ALL WEEK!**

COMPLETE MUSIC FESTIVAL SCHEDULE SEE WWW.DAVISCOUNTYFAIR.ORG

Zimmerman Auto LLC & TRAILERS

Cell 641-680-9035 • 319-397-2406

101 North Street • Cantril, IA 52542

www.zimmermantrailers.com



PJ 83" HYDRAULIC QUICK TILT (TH)
20', 2-3,500# AXLES,
TILT DECK



PJ POWERED FULL TILT (TF)
20',
2-7K AXLES



PJ DECK OVER TILT (T8)
22',
2-7K AXLES



PJ 5" CHANNEL TILT (T5)
20', 2-3,500# AXLES,
TILT DECK



PJ 6" CHANNEL EQUIPMENT TILT (T6)
22',
2-7K AXLES



PJ 6" CHANNEL CUSTOM CARHAULER (CC)
20', 2-5,200# AXLES,
SLIDE IN RAMPS



PJ 6" CHANNEL CUSTOM CARHAULER (CC)
22' GN, 2-5,200# AXLES,
STAND UP RAMPS



PJ 60" SINGLE AXLE CHANNEL UTILITY (U6)
10', 1-3,500# AXLE,
STAND UP GATE

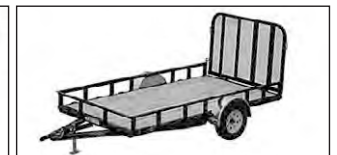

PJ 77" SINGLE AXLE CHANNEL UTILITY (U7)
12', 1-3,500# AXLE,
FOLD UP GATE



SEE US FOR YOUR CARGO TRAILER NEEDS...AMERICAN HAULER and H&H



ZIMMERMAN ALUM FLATBED,
STEEL FRAME ALUM BODY, B&W GN,
REAR RECEIVER HITCH, ALL LED LIGHTS

**TRUMP
TRUCKS
INCORPORATED**

**KANN
MANUFACTURING CORPORATION**

**DAKOTA
TRAILER MFG. INC.**

**660-727-2387
800-821-5667**

www.trumptrucks.net

660-727-2023 Fax Highway 136 East, Box 83 Kahoka, MO 63445
GARY TRUMP/OWNER DARREN COTTRELL/PARTS CARL ZWEIFEL/SALES

<p>2008 International 4400 260 HP Maxx Force, 10 Spd., New 18' Future Line Grain Bed \$59,500</p>	<p>2002 International 4700 Ext. Cab DT 466, Allison A.T., 12K Front Axles, 23K Rear Axle, Has 14' Contractors Box, \$22,500</p>	<p>2000 International 4700 DT466, Allison AT, 10K Front Axle, 19K Rear, 152K \$13,000</p>
<p>2000 International 4900 DT 466, Allison AT, 12K Front Axle, 34K Hendrickson Rears, Nice Unit W/ Low Miles \$20,000</p>	<p>2006 42' Super Hopper, \$23,000</p>	<p>2009 42' Super Hopper \$22,500</p>
<p>2004 Peterbilt 378 C13 CAT, 10 Spd., 12K Front Axle, 40K Air Ride Rears \$32,500</p>	<p>2005 International 8600 385 HP Cummins, 10 Spd., 12K Front Axle, 40K Air Ride Rears \$19,500</p>	<p>2002 Peterbilt 385 Day Cab Tractor 350 HP, Cummins, Allison AT, 12K Front Axle, 40K Air Ride Rears, Hard To Find Unit \$32,500</p>
<p>2005 Kenworth T300 C7 CAT, Allison AT, 12K Front Axle 40K Air Ride Rears \$29,500</p>	<p>2008 International 4400 260HP, MaxForce, 10 Spd., 14K Front Axle, 40K Air Ride Rears, New 18'x60" Side Future Line Aluminum Grain Bed, 250K \$59,500</p>	<p>1999 Int'l 4700 DT466, Allison AT, Under CDL, 40' Bucket Truck \$15,000</p>

<p>ZIMMERMAN ALUM COMBO CARHAULER, PULL OUT RAMPS</p>	<p>PJ 78" MEDIUM DUTY DUMP (D2) 12', 2-3,500# AXLES, SPLIT GATE</p>	<p>PJ 83" LOW PRO DUMP (DL) 14', 2-7K AXLES, SPLIT/SPREADER GATE</p>
<p>PJ 83" TANDEM AXLE DUMP (D7) 14', 2-5,200# AXLES, SPLIT/SPREADER GATE,</p>	<p>PJ 96" DECK OVER DUMP (D8) 14', 2-7K AXLES, SPLIT/SPREADER GATE</p>	<p>PJ LOW PRO FLAT DECK W/SINGLES (LS) 25', W/TOOLBOX, 2-7K AXLES, SLIDE IN RAMPS</p>
<p>PJ CLASSIC FLATDECK W/SINGLES (FS) 25', 2-7K AXLES, SLIDE IN RAMPS</p>	<p>PJ CLASSIC FLATDECK W/DUALS (FD) 25', 2-10K AXLES, TOOLBOX, SLIDE IN RAMPS</p>	<p>PJ CLASSIC FLATDECK W/SINGLES (FS) 28', 2-7K AXLES, SLIDE IN RAMPS</p>
<p>PJ FLATDECK W/HYDRAULIC DOVE (FY) 32', 2-10K AXLES, 10' HYDRAULIC DOVETAIL</p>	<p>PJ 8" I-BEAM DECK OVER (F8) 22', 2-7K AXLES, STANDUP RAMPS</p>	<p>PJ 8" I-BEAM DECK OVER (F8) 24', 2-7K AXLES, SLIDE IN RAMPS</p>

Reduced



\$850

Custom Built Heavy Duty Hydraulic Hoist

641-799-7890

Save Some Trees!
Read The Paper Online!
www.hawkeyetrader.com

Knapp Autoworks

"Award-Winning Restorations"
Full Service Body Shop
Classic ~ Muscle ~ Corvette
Insurance Work Welcomed

Moravia, IA ~ 641-724-9064

Haying Season is Here

See Us For:

- Cylinders
- Rake Teeth
- Hydraulic Oil
- Mower Guards
- Hydraulic Hoses
- Baler Twine
- Net Wrap



Culvert & Field Tile

24-48 Inch Available



Rake Wheels
Get Ready for Hay Season



Hydraulic Cylinders
Depth Control & Pre-Made Hoses



Hamilton Produce Co.



We Raised \$547.00 for our Local Veterans. Thank You for Your Support!

Hamilton Produce Co. 105 W. Franklin Bloomfield, IA

641-664-2459 or 1-800-469-7749

Most Cars Have Warranty • Most Cars Have Warranty

2014 Buick Lacrosse 3.6L, Leather, 11K **\$21,500**

2006 Nissan Quest 3.5L, Leather, 125K **\$6,500**

2006 Ford F150 XLT 5.4L, 4x4, New Tires **\$9,850** **\$9,250**

2011 Buick Lucerne CXL 3.9L, Leather, 94K, New Tires **\$9,950**

2007 Lincoln Mark LT 5.4L, 4x4 4 Dr **\$16,500**

VAN GORP AUTO RECYCLERS
2696 Highway 63 - Oskaloosa, IA
641-673-8459 • 800-245-2336
Hours: Monday - Friday 8-5 • Saturday 8-12:00
Save 50% To 75% On All Parts
90-Day Warranty
Ask About Our 12 Month Or 10,000 Mile Warranty
*Bank Financing Available With Qualified Credit

www.hawkeyetrader.com

GERINGHOFF CUTTING EDGE

Let Us Introduce You to a Geringhoff Elite XL Northstar or RotaDisc Cornhead.

GERMAN ENGINEERING AMERICA MUSCLE BUILT IN AMERICA

Serving You For 29 Years

CALL US FOR DETAILS

Order Color To Match Your Combine

FINANCING AVAILABLE

Trade In Cornheads For Sale or Lease

* All Prices Shown Are for 1 Year Lease		
2005 C-IH 2208, Hyd Deck Plates, A.H.C.		\$3,587
2005 Geringhoff NS 1230, Yellow Poly, A.H.C.		\$9,164
2007 Geringhoff NS 830, Red Poly, A.H.C.		\$7,588
2007 Geringhoff NS 1230-Fold, Green Poly, A.H.C.		\$9,756
2008 Geringhoff RD830, Red Poly, A.H.C.		\$12,713
2008 JD 606C, Non Chopping, A.H.C.		\$4,493
2009 Geringhoff RD630, Red Poly, A.H.C.		\$9,756
2009 JD 608C, Non Chopping, A.H.C.		\$7,291
2010 C-IH 3406, Hyd Deck Plates, A.H.C.		\$5,281
2012 Geringhoff RD630, Green Poly, Low Acres, A.H.C.		\$10,114
Other Equipment		
Kelderman 6RN Corn Reel, Used 1 Yr		\$2,800
Used Header Transport, Unverferth-25'		\$2,900

Call Dan About Our Lease to Own

ROGERS AG REPAIR, INC 641-472-3779
Located 6 Miles North of Fairfield, IA on Hwy 1
www.rogersagrepair.com

RUSTYS AUTO SALES

15605 Hwy 92 • Platte City, MO • 816-858-4220

SINCE 1994

2001 DODGE RAM 3500 SLT 4x4, V10, 118K, Dually, Looks & Drives Like New! **\$10,950**

2011 FORD F150 LARIAT 4x4, EcoBoost V6, Only 69,000 One Owner Miles **\$29,950**

1988 FORD F800 4x4, Bucket truck, AT, Diesel **\$10,950**

2013 HARLEY DAVIDSON FXDB STREET BOBBER Like New, Only 1,100 One Owner Miles **\$9,950**

2005 DODGE RAM 1500 SLT 5.7 Hemi, AT, 4x4 Nice Truck **\$13,950**

2004 COACHMEN CHAPARRAL 276RLS Super Slide, Awning, Garage Kept, Very Clean **\$9,950**

2004 COACHMEN 276RLS w/Super Slide, Awning, Very Clean, Garage Kept, **\$10,750**

17 Lenders Ready To Finance Your Next Vehicle
We Offer Outstanding Warranties On Every Vehicle

We Make Your Buying Experience Pleasant!
www.rustysautosales.com

SOUTHEAST IOWA STEPS



Additional Sizes Available!

Please Call Chris At 641-919-6922 For Sales & Service

Fairfield, IA
641-919-6922

FAIRFIELD PRECAST CONCRETE



Walk-In Storm Shelters & Hatch Style Storm Shelters

Also Eco-Pure Peat Filter System, H And J Style Feed Bunks, Stock Tanks, Septic Tanks, & Other Concrete Products.

2606 W. Grimes, Fairfield, IA
641-472-3959

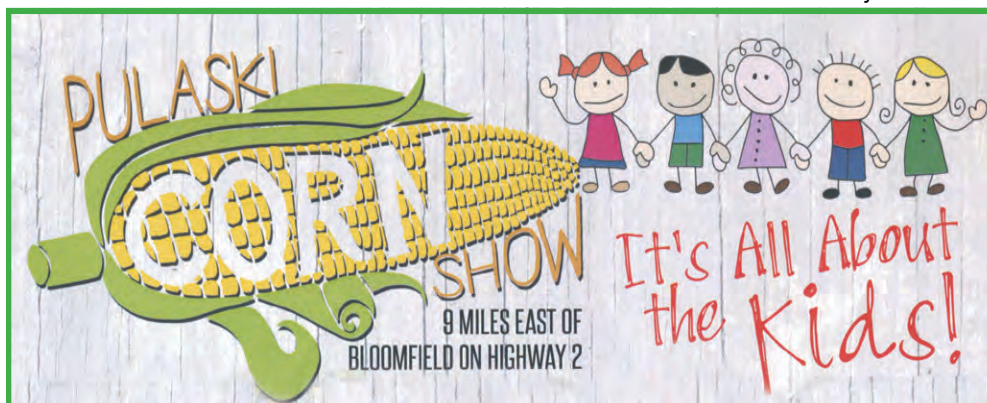

September 18th & 19th
Food, Fun and Family!



389 SOUTH 39TH STREET • BETHANY, MISSOURI

PARTS & SERVICE

**TO ALL FARMERS:
WE RECOGNIZE & APPRECIATE THE LONG DAYS & NIGHTS**

PREPARE YOUR BUSINESS FOR **2015 CVSA BRAKE SAFETY WEEK** SEPTEMBER 6-12

BRAKE INSTALLATION \$30 off
per axle for a brake replacement with Bendix, Meritor or TRP Brakes. One redemption per axle. Valid for 4 redemptions. Valid through September 30. **SAVE MORE TODAY**

TRP® BRAKE DRUMS \$5 off
Valid for unlimited redemptions. Valid through September 30. **SAVE MORE TODAY**

TRP® REMAN BRAKE SHOES \$2 off
Valid for unlimited redemptions. Valid through September 30. **SAVE MORE TODAY**

TRP® BLOWER MOTORS \$5 off
Valid for 8 redemptions. Valid through September 30. **SAVE MORE TODAY**

BLOWER MOTOR INSTALLATION \$20 off
when fresh air filter is replaced at time of service. Valid for 1 redemption. Valid through September 30. **SAVE MORE TODAY**



HARVEST IS HERE!

HAWKEYE TRADER

Substitute Delivery Drivers Needed.
Good Driving Record Required
Please Call 641-675-3971
For More Information



Over 80 Used Harleys in Stock!
New Trades Arriving Daily!
We want your Metric & Harley Trades!

\$0 Down w.a.c.
C&C Cycle
Chariton, IA • 888-475-2243
www.cc-cycle.com

THE BETHANY-PETERBILT TEAM WILL HAVE EXTENDED HOURS!
To Service The Farming Community During This 2015 Harvest Season!
We Have Added A Service Truck For All Hours And Farm Calls To Support Your Efforts!

TRUCK SALES
CONTACT BILL WEBB
660-425-6344

PARTS AND SERVICE
CONTACT ONE OF OUR TEAM MEMBERS AT
660-425-6344

FOR SALE:
1997 Civic 1X, Newer Tires,
Full Ebay Exhaust, Tenzo R
Race Seats, Lowered On Skunk
2 Coilovers, Montegi Wheels
\$2000
660-654-3403 | Call After 7pm



NEVER ENDING SUMMER EVENT

0% FOR 72 MONTHS*

\$1,000 DOWN*

PAYMENTS AS LOW AS \$139/MO.*

*Offer Subject To Credit Approval. Offer May Not Be Combined With Certain Other Offers. Is Subject To Change And May Be Extended Or Terminated Without Further Notice. Terms Up To 72 Months Available For Purchases Based On Credit Approval Criteria. Offer Valid Through September 30, 2015 And Is Valid Only On The 2015 & 2016 Indian Scout. An Example Of Monthly Payments Required On A 72-Month Term At 0.00 APR is \$13.89 Per \$1,000 Financed. \$1,000 Down Payment Is Required To Achieve Promotional Offer Of \$139/Month On MY15 & MY16 Indian Scout. Indian Motorcycle Is A Registered Trademark Of Indian Motorcycle International, LLC. Always Wear A Helmet, Eye Protection, And Protective Clothing, And Obey The Speed Limit. Never Ride Under The Influence Of Drugs Or Alcohol. 2015 Indian Motorcycle International, LLC.



INDIAN MOTORCYCLE
of *Wapello County*



LEGENDARY BALANCE
Scout
BY THE INDIAN
MOTORCYCLE COMPANY
OF POWER & CONTROL

RJ PERFORMANCE INC.
14231 SYCAMORE ROAD, OTTUMWA, IA, 52501
641-684-8400 | WWW.RJPERFORMANCE.COM

FOR SALE: Model 67 Winchester Pre-64 .22 Single Shot; Also Boys Rifle, Model 68 Winchester Pre-64 .22 Single Shot.
641-680-0892
641-675-3421
ETFN

CENTRAL BOILER OUTDOOR FURNACES: Safe, Clean, Efficient, WOOD HEAT. 25 Year Warranty Available. Nelson Lawncare.
641-919-3550 9-11

FREE HEAT & WATER: Eliminate Monthly Heating Bills With Classic Wood Furnace. No Sunday Calls.
660-707-3866 TFN

ELIMINATE YOUR HEATING BILLS: With An OUTDOOR WOOD FURNACE From Central Boiler. Backyard Depot.
641-722-3641 9-11

PETS

FOR SALE: Blue Heeler Pups Out Of Good Working Parents, \$125 each.
641-799-1006 9-11

FOR SALE: 6 Year Old Redtick Male Coon dog, Run's & Tree's Own Coon, \$350; 3 Year Old Blue Tick Male, Run's & Tree's Own Coon, \$350, Call After 5 PM.
641-876-2240 9-11

FOR SALE: Blue Heeler Pups Out Of Working Parents.
641-722-3038 9-11

Laundromat Equipment

- 24 Commercial Top Load Washers
- 4 Commercial Front Load Washers
- 8 Big Commercial Dryers (Gas)
- 7 Smaller Front Load Dryers (Gas)
- 2 Change Machines
- 1 Snack Machine
- 1 Cool Drink Machine
- 1 Floor Soap Dispenser
- 1 Wall Soap Dispenser

Will Sell As Package / Or Individual Make Offer / Must Move By **Sept. 30th**

641-208-0725 Or 641-208-0333



**Do you feel lucky?
www.hawkeyetrader.com**

DOWNLOAD THE **FREE APP** AT
CCWMOBILE.COM
Before it's too late!



SAM'S BODY SHOP Hwy 34 • New London, IA **319-367-5214** www.samsbodyshop.net

<p>AS IS</p>  <p>\$16,900</p>	<p>2014 GMC Sierra K1500, 4 Dr, Ext Cab, 4x4, 5.3 Auto, Only 16,750 Miles, Light Front & Rear Damage</p>	<p>AS IS</p>  <p>\$8,250</p>	<p>2010 Ford Mustang Convertible V6, Auto Light Left Damage, Bags Good, Runs & Drives, 73K</p>	<p>AS IS</p>  <p>\$7,500</p>	<p>2006 Ford F150, Crew Cab, Short Bed, V8, Auto, 4x4, Light Front Damage, Bags Good, 81K Miles</p>
<p>As Is</p>  <p>\$8,600</p>	<p>As Is</p>  <p>\$10,500</p>	<p>Ready to Go</p>  <p>\$20,800</p>	<p>AS IS</p>  <p>\$7,800</p>	<p>AS IS</p>  <p>\$17,800</p>	<p>2014 Chevy Silverado LTZ Z71, 4x4, Crew Cab, 6.0 Auto, Right Side Damage, 76K</p>
<p>2014 Chevy Malibu 1LT, 4 Cyl, Auto, Only 3,019 Miles, Left Rear Damage, Clean Title, Runs & Drives</p>	<p>2015 Chevy Equinox LS, R Door Damage, Runs & Drives, Only 7,700 Mi, 4 Cyl. Auto, Dash Bags Good, Have Some Parts To Fix</p>	<p>2007 Cadillac Escalade EXT Leather, Loaded, Sunroof, AWD, New 24" Tires, 130K Miles, Clean Title</p>	<p>2012 Harley Davidson FLHX Front Damage, Arriving Soon!</p>		
<p>AS IS</p>  <p>\$3,000</p>	<p>AS IS</p>  <p>\$12,500</p>	<p>AS IS</p>  <p>\$12,000</p>	<p>AS IS</p>  <p>\$5,900</p>	<p>AS IS</p>  <p>\$7,000</p>	<p>READY TO GO</p>  <p>\$5,000</p>
<p>1986 Chevy C1500 V8, Auto, 2 WD, Shortbed, Clean Title, Texas Truck</p>	<p>2015 Harley Davidson FLTRXS Road Glide, Rear Damage</p>	<p>2010 Chevy Silverado 2500 HD Duramax Diesel, Auto, 4x4, Bags Good, Rolled, Runs & Drives, 120K</p>	<p>2011 Ford Fusion SEL V6 Auto, 25K, Light Front Damage</p>	<p>2013 Volkswagen Jetta SE Leather, Loaded, Sunroof, 13K Miles, Light Left Rear Damage, Bags Good</p>	<p>2001 Cadillac DeVille, New Tires, North Str, V6, 140K One Owner, Deer Hit, Fixed & Ready To Go</p>
<p>AS IS</p>  <p>\$6,800</p>	<p>AS IS</p>  <p>\$7,500</p>	<p>FIXED</p>  <p>\$11,500</p>	<p>AS IS</p>  <p>\$8,000</p>	<p>AS IS</p>  <p>\$4,650</p>	<p>AS IS</p>  <p>\$7,000</p>
<p>2013 Chevy Malibu 1LT w/E Assist 4 Cyl, Hybrid, Left Side, 43K Miles Runs & Drives</p>	<p>2009 Buick Enclave CXL AWD, V6, Auto, Leather, Loaded 80K, Light Front Damage</p>	<p>2009 Chevy Traverse Light Front Damage, Bags Blown, 68K Miles, Runs And Lot Drives</p>	<p>2014 Chevy Traverse LS AWD, V6, 19K Miles Left Front Damage</p>	<p>2010 Chevy Colorado, 4x4, 5 Cyl. Auto, 104K Miles, Light Front Damage, Runs & Drives, Bags Good</p>	<p>2012 Chevy Impala LT V6 Auto, 41K Miles, Bags Good, Light Front Damage</p>

Not Responsible For Typographical Errors



2008 Equinox
104K, **\$7,450**



2007 Chrysler Town & Country
Leather, DVD, Stow-N-Go, 73K, **\$7,250**

Other Equinox's Available
 '05 Equinox, 121K.....\$5,850
 '08 Equinox, 104K.....\$7,950
 '06 Equinox, 122K.....\$6,250
 '05 Equinox, 116K.....\$6,350
 '07 Equinox, 46K.....\$8,750



2004 Impala
107K, **\$4,550**



2007 Grand Prix
133K, **\$5,350**



2004 Grand Am GT
New Tires, 120K, **\$3,850**



2001 Buick Century
113K, New Tires, **\$2,650**



2008 G6
70K, **\$6,950**



2008 Buick Lucerne CXL
72K, Leather, **\$7,950**



2005 Dodge Grand Caravan
Only 56K, **\$5,750**



2007 Ford Escape Limited
4x4, 55K, **\$8,750**



2005 Chevy Equinox, AWD,
Leather, 126K, Sunroof, **\$6,250**



2008 Fusion
72K, Leather, Sun Roof, **\$7,450**



2008 Pontiac G6
65K, **\$6,950**



2004 Dodge Neon
90K, **\$3,150**



2010 Dodge Avenger RT
Leather, 56K, **\$9,850**



2004 Nissan Maxima
Leather, 110K, **\$5,950**



2009 G6
124K, **\$5,150**



2007 Chevy Aveo
New Tires, 81K, **\$5,350**



2005 Dodge Neon
110K Miles, **\$3,650**

**The First Place to Stop...
The Only Place to Get a Great Deal Is
At Preferred Auto Sales.
The Only Licensed Preferred Auto
Sales Dealer in Lockridge, IA.
LOOK FOR OUR SIGN!
Don't Be Fooled by Fakes or Phonies**



PREFERRED AUTO SALES

1 Mile West Of Lockridge, IA., On Hwy 34

We Have It! They Don't!

**FREE 3 Year
Warranty**

All Vehicles Have A Warranty

*Inventory Changing Daily
Call Us And See What's New!*

**REMEMBER US FOR ALL
YOUR AUTOMOTIVE NEEDS!**

www.facebook.com/preferredautosalesinc

**Check Out Our Website
For More Great Deals!**

**www.preferredautosales.net
or Call 319-696-3366**

Hours:

Mon-Thurs 7 AM - 6 PM

Fri 8 AM - 4:30 PM

Sat 10 AM - 2 PM or by Appt

'12 Chevy Cruze, 20K.....	\$12,950
'07 Town & Country, 73K	\$7,250
'06 GMC 3500 4x4, Crew Cab, 6.6 Diesel.....	\$25,950
'07 Dodge Caravan, 63K.....	\$6,950
'09 Pontiac Torrent, 62K.....	\$10,950
'08 Buick Lucerne CXL, 83K.....	\$8,950
'01 S10 Ext. Cab, 4x4, 183K.....	\$2,950



2000 Buick Century
200K, **\$1,350**



2005 Malibu
120K, **\$3,950**



2011 Fusion
32K, Leather, Roof, **\$10,900**

Other Malibu's Available
 '04 Malibu, 149K.....\$2,850
 '03 Malibu, 137K.....\$2,450
 '04 Malibu, 130K.....\$3,150



2008 G6
84K, **\$6,850**



2009 Pontiac Torrent
130K, New Tires, **\$8,250**



2007 Pontiac Torrent
128K, **\$6,450**



1985 Iroc Camaro, Totally Restored,
Must See, **\$7,900**



2005 Toyota Camry LE
83K, **\$6,850**



2008 Grand Prix
119K, **\$5,650**



COMING IN



2009 Colorado Ext. Cab, 89K
New Tires, 2WD, **\$8,950**



2005 Chevy Silverado Crew Cab 4x4
6.6 Diesel, 128K, **\$18,250**



COMING IN

2005 Dodge Stratus
Only 36,000 Miles, **\$5,950**



2004 Impala
146K, **\$3,500**



2005 Equinox LT
121K, **\$5,850**

2008 Equinox
Leather, 80K, **\$7,950**



2011 Toyota Camry
65K, **\$12,950**



2002 Chevy Suburban
128K, **\$5,850**



2009 Cobalt
New Tires, 5 Speed, 79K, **\$5,900**



2006 Honda Civic Sedan
61K, **\$7,950**

NOT RESPONSIBLE FOR PRINTING MISTAKES!

"Over 100 Pre Owned Cars, Trucks & SUV's To Choose From"

KARS, INC

OF PLEASANT HILL

BUY WITH CONFIDENCE! ALL VEHICLES INSPECTED!

Get Your **FREE CARFAX** @ www.kars-inc.com

5701 E. University
Pleasant Hill, IA
515-564-0937

ON THE SPOT BANK FINANCING

WARRANTIES AVAILABLE



2013 Chevy Avalanche LTZ
4WD, 5.3 V8, Auto, Loaded, Heated Leather, DVD/CD, Sunroof, 71K Miles
\$36,995



2009 Ram 1500 SLT
Quad Cab, 4x4, 5.7 Hemi, Auto, Air Full Power, CD, Cloth, 90K Miles Sharp! Bed Cover, **\$20,995**



2012 Ford F150 Platinum
Super Crew, 4x4, 3.5 V6, Auto, Loaded Heated Leather, Full Power, Sunroof Bed Cover, 62K Miles, **\$33,995**



2010 GMC Yukon Denali
4WD, 6.2 V8, Auto, Full Power CD/DVD, Heated Leather, Sunroof 3rd Row Seating, **\$29,995**



2012 Chevy Silverado K1500 LTZ
Crew Cab, 4x4, 5.3 V8, Auto, Loaded Heated Leather, Full Power 71K Miles, **\$28,995**



SHARP!

2011 Ford F150 XLT
4WD, 3.5 V6, Auto, Turbo, Air, Cruise Tilt, Power Windows & Locks
\$16,995



2005 Chevy Silverado K1500 LS
Ext Cab, 4 Dr, 4x4, 5.3 V8, Auto, Air, Well Equipped, Cloth Int, Aftermarket Wheels, **\$13,995**



2012 Chevy Silverado K2500HD LT
4x4, Z71, Crew Cab, 6.0 V8, Auto, Air Full Power, Cloth, 53K Miles
\$32,995



2010 GMC Canyon SLE1
Ext Cab, 4x4, 5 Cyl, Auto, Air, Cruise Tilt, Power Windows & Locks
\$15,995



Super Nice!

2010 Chevy Silverado K1500 LTZ
4WD, Z71, Crew Cab, 5.3 V8, Auto, Loaded, Heated Leather, Bed Cover, Only 73K Miles, **\$25,995**



SHARP!

2009 Chevy Silverado LT
4x4, 5.3 V8, Auto, Loaded, Full Power, Bed Cover, Bed Rails, CD/MP3, Only 83K Miles, **\$19,995**



Duramax Diesel

2011 Chevy Silverado K2500HD LTZ
Crew Cab, 4x4, 6.6 Duramax Diesel Auto Loaded, Leather, Full Power Ready to Work! **\$33,995**



WOW! Only 26K Miles

1988 Chevy Camaro IROC
5.7 V8, Auto, Loaded, T-Tops Tune Port Injection
\$10,995



2009 Chevy Silverado LT
Crew Cab, 4x4, Z71, 5.3 V8, Auto Full Power, Only 89K Miles
\$21,995



SHARP!

2010 Dodge Ram 1500 TRX
Quad Cab, 4WD, 5.7 Hemi, Auto Full Power, CD/MP3
\$19,995

KARS, INC

ON EUCLID

www.karsincdsm.com

Come See Wes

2000 E. Euclid
Des Moines, IA
515-265-0215



NICE!

2007 Nissan Maxima 3.5 SL
V6, Auto, Loaded, Leather, Full Power Moonroof, One Owner
\$8,995



Only 79K Miles

2006 Chevy Silverado K1500 LS
Ext Cab, 5.3 V8, Auto, Z71, 4x4 Full Power, Cloth, 79K
\$16,995



2010 Ford Taurus Limited
6 Cyl, Auto, Loaded, Heated Leather Full Power, CD Changer, MP3
\$14,995



2014 Chevy Cargo Van
V8, Auto, Air, Shelves Ready to Work
\$19,995



2012 Ford Cargo Van
V8, Auto, Air Power Windows & Locks
\$11,995



Only 50K Miles

2011 Mitsubishi Lancer
Auto, Air, Nicely Equipped Very Sporty!
\$9,995



2005 Chevy Silverado K1500
Z71, 4x4, Crew Cab, 5.3 V8, Auto Power Windows & Locks, 107K Miles
\$15,995



2009 Grand Cherokee Laredo
4WD, 6 Cyl, Auto, Air, Lots of Equipment CD/DVD/MP3, Only 78K Miles
\$14,995



2010 Honda Accord Coupe EX-L
4 Cyl, Auto, Air, Loaded, Leather, Full Power Sunroof, CD, 60K, Great MPG!
\$14,995



Only 56K Miles

2008 Dodge Caliber SE
4 Cyl, Auto, Air CD, Cloth Seats
\$8,995



2009 Dodge Grand Caravan SXT
6 Cyl, Auto, Loaded Full Power, CD/MP3
\$11,995



2007 Ford Edge SEL
6 Cyl, Auto, Nicely Equipped CD Changer/MP3, Keyless Entry
\$11,995



2003 Chevy Monte Carlo SS
6 Cyl, Auto, Loaded, Leather Full Power, Sunroof
\$5,995



2011 Chevy Cruze LT w/1LT
4 Cyl, Auto, Turbo Charged Well Equipped, CD/MP3
\$11,995



2007 Ford F150 Lariat
Super Crew, 4WD, 5.4 V8, Auto Full Power, Leather, Bed Cover
\$16,995

Public



Saturday, September 19, 2015

11:00 am

**Oakmoor Racquetball-Health Center
4731 Merle Hay Rd • Des Moines, IA**

Selling All Assets!!

Full room of treadmills, ellipticals & stair climbers
2 sets of bleachers, desks & office equipment
Full room of Cybex workout equipment
Tanning beds, pool items, sets of lockers
Multiple free weight sets & racks
Steps & platforms, medicine balls



Oakmoor Racquetball-Health Center

Daugherty Auction & Real Estate Services, LLC.

Chad Daugherty, Kelly Daugherty ~ Auctioneers

416 Greene St. Adel, IA (515) 993-4159 ~ d_auction@hotmail.com

See Us on the Web at www.daughertyauction.com



**USED DOUBLE
WIDE?**

Talk to Carol

573-303-5529

www.marktwainmobilehomes.com

**Check Out the Auctions
Every Thursday Morning!**
www.hawkeyetrader.com/auctions

HOMETOWN CAFÉ AUCTION

SATURDAY SEPTEMBER 19, 2015, AT 11:00 A.M.

401 MAPLE STREET • MURRAY, IOWA

Stainless Steel 3-bay sink; 3 Chest freezers; 3-door cooler; Model 1800 Broaster; Pitec 2-basket fryer; Garland 10 Burner LP gas stove w/double oven; Grill; 2 stainless work stations; 2 portable steam tables w/accessories; Steam table & pans; Large maple-top work station w/ doors underneath for storage; 10' 8" exhaust hood w/ Anslu System; 2 Stainless hooded bins on wheels; Hobart Stainless dishwasher; Arctic Air Refrigerator; Ice Machine; Plates, bowls, cups, saucers, glasses; Pepsi & Coca-Cola glasses; Silverware; Baking pans; Creamers; Cash Register stand w/2 registers; Enough tables & chairs to seat 120; Bus tubs and carts; Ice scoops; Display Counter; 5'x5 1/2' metal Pepsi sign "DECKER'S CAFÉ"; Glass & Stainless Steel mixing bowls; Divided plates; 2 Electric lighted "OPEN" signs; Sandwich baskets; Several pop & glass racks; Several work mats; Highchair & booster chairs; Stainless trash can; 4 Restaurant boots & more.

TERMS OF SALE: ID is required in order to receive bid numbers. We accept cash or good checks only & we are not responsible in the case of accident or theft.

Thank You. Lunch Served KYBO



HARTMAN AUCTIONEERING

Steve Hartman 515-468-7857 • 515-462-4584

www.hartmanauctioneering.com

Dallas County



80 acres PRIME Farmland

Friday Morn., September 25, 2015

10:00 a.m.

**Sale to be held at:
Woodward Legion Hall
2830 130th St. • Woodward, Iowa**



Location from Woodward:

From the south east edge of town, take T Ave. 1 mile south of R-30 to 140th St., 1 mile east to farm. (Land is located at the corner of 140th St. & Upland Ave.)

General Description:

Offering 80 acres more or less Prime Iowa farm land at auction! Predominately 100% tillable land with an average CSR rating of 85.3! Farm sold subject to tenants rights until March 1, 2016.

Average Corn Suitability Rating: 85.3

Predominate Soil Types: Nicollet & Canisteo!

Taxes: \$2,154.00

Terms: Cash, 10% down payment required day of sale. Buyers are purchasing with no contingencies. Balance due in 30 to 45 days at closing.

Callan Farms LLC

Daugherty Auction & Real Estate Services, LLC.

Chad Daugherty, Kelly Daugherty ~ Auctioneers

416 Greene St. Adel, IA (515) 993-4159 ~ d_auction@hotmail.com

See Us on the Web at www.daughertyauction.com

North River Realty, Mike Bobst~Broker, 1758 Creamery Rd., Dexter, IA 50070

Michael K. Thibodeau, Closing Attorney ~604 Locust St. #222, Des Moines, IA 50309

The information in this brochure is from sources deemed to be reliable but it cannot be guaranteed by Daugherty Auction and Real Estate Services, LLC.

Public



Sunday, September 20, 2015

Personal Property sells: 12:00 pm

Real Estate sells: 1:00 pm

1737 E 23rd St • Des Moines, IA

**From I-235: Take exit 10B then turn right on
Easton Blvd to E 23rd St**

Large Sale W/Good Old Antiques!!!!

Antiques, Household & Miscellaneous:

#3 Western churn, antique 3 door ice box, cast iron skillets
Antique oak wall phone, 1940's china hutch, music stand
Set of Sheffield china, fancy antique buffet w/ claw feet
Antique double wall hung kerosene lamps, vintage prints
Antique kitchen cupboard, antique slag glass lamp (broken)
Antique oak library table, antique folding chairs
Antique mason jars (large collection w/ a variety of colors & sizes plus steel lids in original packaging)
Antique fern stand, Clarendon piano, antique mantle clock
Antique kitchen clock, miniature kerosene lamp collection
Fancy antique secretary w/ gallery, perfection heaters
Antique Victrola Victor talking machine, antique iron bed
Flynn dairy cream can, vintage Blatz beer clock
Antique cast iron safe, bedroom sets, galvanized tubs
Milking stool, Nylint loader (vintage toy), vintage car visor
Antique corn sheller, antique lawn chairs, antique fruit boxes
Ward's butter churn, plus much more!!

Outdoor Equipment & Shop Tools:

Drop-in camper w/roof air (for pick-up), front tine tiller
Turf King 8hp mower, trim lawn mowers
1965 14' Richline aluminum fishing boat
Craftsman 4000 riding mower, Yamaha moped (early 80's)
Vintage Evinrude boat motor, 5.5hp Sea Horse, car ramps
Lots of garden and hand tools, Ford Model A shroud
Craftsman upright tool box, Craftsman welder (older)
2 Garages full of vintage tools, equipment & car parts!!

General Description:

Offering this 2 bedroom 1 bath Bungalow home. All original woodwork. Located on a huge fenced lot. Detached garage. Great project home in a very clean & quiet neighborhood. Minutes from the Iowa State Fairgrounds, many parks & Bright Grandview Golf Course!!

Legal Description: LOT BLK 9 EASTON PLACE **Net Taxes:** \$1,246/yr

Total Lot Size: 7,650 sq ft **Total Living Area:** 874 Sq ft

Terms: Sold in 'As-Is' condition & w/no contingencies. Announcements sale day supercede printed material. Cash, 10% down payment day of auction w/balance due at closing on or about 30-45 days. Possession at closing.

**Broker
Participation
Invited!**

Daugherty Auction & Real Estate Services, LLC.

Chad Daugherty, Kelly Daugherty ~ Auctioneers

416 Greene St. Adel, IA (515) 993-4159 ~ d_auction@hotmail.com

See Us on the Web at www.daughertyauction.com

North River Realty, Mike Bobst~Broker, 1758 Creamery Rd., Dexter, IA 50070

Jamie Bergkamp, Closing Attorney~ 218 S 9th St. Adel, IA 50003

The information in this brochure is from sources deemed to be reliable but it cannot be guaranteed by Daugherty Auction and Real Estate Services, LLC.

JIM CORDES MOTOR CO

**RIGHT NOW - Save Thousands of Additional Dollars Right Now!
PLUS - Financing for Only 2.95% Regardless of Age of the Cars,
Trucks & Vans. * With Approved Credit.**

**East Main St & Elm
Downtown New London, IA
Toll Free 877-918-7663
319-367-2271**

**Jim Cordes Motors in New London, IA,
Stands for Both the Lowest Prices & the Most
Value for Your Money. In Addition, You Save
on Interest Rates As Low As...**

3.95%

*Credit rating
determines
interest rate

**Regardless of Make, Model or Age.
Yes ~ You May Ask to See the Carfax!**

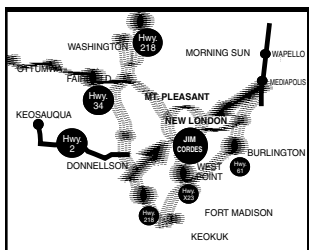

Not Responsible for Typographical Errors



2006 Chrysler Sebring Convertible 2 Dr Touring Edition, Lady Owned & Driven w/a Like New Convertible Top and Only 105,162 Actual Miles. Fully Equipped Including the Power Assists Plus Tilt Wheel, Cruise Control, Factory Stereo w/CD, Power Drivers Seat, Premium Wheels, Like New Tires, Fine Performance & Great Gas Mileage. NADA Value \$5,450. This Week Only \$4,990



2003 GMC Sonoma ZR5 SLS 4x4, Leather, 66,616 Miles, Air, Tilt, Cruise, 6 Disc CD, Running Boards, Luggage Rack, Like New Tires w/Premium Wheels. NADA Retail Value \$10,275. This Week Only \$9,980



2001 Lincoln Continental PW, PL, Tilt, Cruise, AM/FM/CD Player, Leather Interior, Premium Wheels, Like New Tires, 112,572 Miles. NADA Value \$5,050. Save \$1,160. This Week Only \$3,990



2003 Ford Windstar Sport PW, PL, Tilt, Cruise, AM/FM/CD Player, Dual Climate Control w/Rear Air, 77,953 Miles, Like New Tires w/Premium Wheels. NADA Value \$5,350. This Week Only \$4,990



2001 Dodge Stratus R/T Coupe 2 Dr, One Owner, Carfax Certified One Owner, 68,012 Mile Unit w/FWD, 24 Valve V6 Engine, Excellent Fuel Economy, PW, PL, Tilt Wheel, Cruise Control, Premium Wheels, Excellent Tires, Power Driver's Seat, Leather Interior & Power Sunroof. A Tremendous Buy. NADA Value \$5,775. Save \$875. This Week Only \$4,900



2008 Mini Cooper Hatchback 2 Dr FWD, 43,691 Carfax Certified Actual Well Cared for Miles, Plus Automatic Trans, Leather Interior, Panoramic Sunroof, PW, PL. NADA Value \$13,660. Save \$3,000. This Week Only \$10,660



2010 Chevy Equinox LT PW, PL, Tilt, Cruise, AM/FM/CD Player, Premium Wheels, Like New Tires, AC, Power Driver's Seat, Bluetooth Hands Free System, Plus Just 42,189 Carfax Certified Actual Miles. To Try is to Buy. NADA Value \$17,550. Save \$5,000. This Week Only \$12,550



2002 Buick LeSabre Custom Sedan, 4 Dr, Fully Equipped Including Keyless Entry System, Excellent Condition Inside & Out, Plus Great Gas Mileage Due to the Famous 3800 V6 Engine, Has Been Owned & Operated by the Same Husband and Wife for the Last 8 Years. Try It is to Buy For Only \$3,990



2012 Chrysler 200 Touring, 4 Dr Sedan w/ Only 27,304 Carfax Certified Actual Miles Plus Excellent Fuel Economy & Fully Equipped Including PW/PL, Tilt, Cruise, AM/FM Sirius Radio, Power Driver Seat, AC, Premium Wheels, Like New Tires. NADA Value \$14,775. Save \$2,785. This Week Only \$11,990



2003 Ford Crown Victoria LX Sedan, 4 Dr, Fully Equipped Including Dual 6 Way Power Driver's Seat, All the Power Assists, Excellent Carfax Certified Service by the Owner for the Last Nearly 12 Years, Keyless Entry System & Only 94,770 Accident Free Carfax Miles. NADA Value \$6,450. This Week Only \$5,990



2007 Lincoln Town Car Designer Series, PW/PL, Tilt, Cruise, AM/FM, CD Player w/DVD & Navigation Touch Screen, Sunroof, Leather Power/Heated Seats, Premium Wheels, Like New Tires. 84,807 Carfax Certified Actual Miles. NADA Value \$13,350. Save \$3,360. This Week Only \$9,990



1995 Chevrolet Tahoe 4x4, PW/PL, Tilt, Cruise, AM/FM Cassette Player, Power Driver Seat, Tow Pkg, Premium Wheels, Like New Tires. Right Now Only \$2,990



1999 Ford Taurus SE Comfort (Wagon), PW/PL, Tilt, Cruise, AM/FM, Cassette Player, AC, Power Driver Seat, 3rd Row Seat, Luggage Rack, Premium Wheels, Like New Tires. Just 95,196 Certified Actual Miles. Purchase Price Just \$3,990.



2007 Mercury Mountaineer Premier (AWD), PW/PL, Tilt, Cruise, AM/FM 6 Disc CD Player, AC, Heated Leather Seats w/Driver Seat Memory Settings, Dual Power Seats, 3rd Row Seating w/Power Rear Fold Down, Split Glass Hatch, Rear AC Climate Controls, Running Boards, Luggage Rack, Backup Sensors, Tow Pkg. This Week Only \$9,990



2012 Mazda Miata MX-5 Hard Top 2 Door GT, Automatic Detachable Hard Top Creating a Convertible, Only 13,464 Carfax Certified One Owner Miles, Plus Every Available Option. June NADA Value \$24,100. Save \$4,200. This Week Only \$19,990



1998 Lincoln Mark VIII LSC Coupe, PW, PL, Tilt, Cruise, AM/FM Cassette Player (JBL Audio), AC, Sunroof, Power Seats, Leather, Heated Memory Seats, Premium Wheels, Like New Tires, Keyless Entry. Purchased Brand New in Galesburg, IL w/Only 40,396 Carfax Certified Like New Miles. The Finest Luxury Automobile Available. NADA Value \$10,255. This Week Only \$9,990



2009 Hyundai Sonata GLS Sedan, 4 Dr, Only Carfax Certified, 50,138 One Owner Miles & Well Equipped Including All the Power Assists Plus Tilt Wheel, Cruise Control, Factory Stereo w/CD & Cassette, Powered Sunroof, Powered Driver Seat & Like New Tires. NADA Value \$10,800. Save \$1,000. This Week Only \$9,800



2004 Ford F150 XLT Extended Super Cab, 4 Dr w/Only 59,890 Lady Owned Carfax Certified Actual Miles Plus All the Power Assists Including Power Windows, Power Door Locks, Tilt Wheel, Cruise Control, Stereo w/CD, Factory Air Conditioning, Power Drivers Seat, Running Boards, Bedliner, Premium Wheels, Like New Tires & Factory Complete Tow Pkg. NADA Value \$13,625. Save \$1,635. This Week Only \$11,990



2005 Ford Mustang GT, 2 Dr, Just 55,158 Carfax Certified Actual Miles. Like New Leather Interior, Power Driver Seat, The 4.6 V8 FI 24 Valve Equipped w/the G8L Custom Intake, Also Premium Wheels & Excellent P235/55/VR17 Top Line Tires, Lady Owned & Lady Driven. Current NADA Value \$13,250. This week only \$11,990



1994 Buick Century PW/PL, Tilt, Cruise, AM/FM, AC, Power Driver Seat, Like New Tires, Only 71,098 Actual Miles. This Week Only \$2,990



1999 Mercury Grand Marquis LS Sedan 4 Dr, Just One Owner, Purchased New From Greeter Ford in Washington, IA. The Top of the Line w/Only 116,201 Certified Actual Miles & Fully Equipped w/All the Accessories Including Dual Powered Front Seats & Leather Interior, Plus Premium Wheels & Like New Tires. April NADA Value \$4,100. This Week Only \$3,990



2008 Ford Escape XLT 4x4, 92,028 Miles, PW/PL, Tilt, Cruise, AM/FM CD Player w/Aux Jack, Power Sunroof, Power Driver Seat, Running Boards, Leather, Premium Wheels, Like New Tires, Luggage Rack, 3.0 V6 Engine. NADA Value \$11,900. This Week Only \$10,990



2003 Buick LeSabre Custom Sedan, 4 Dr, Personally Owned & Very Well Cared For; For Nearly 12 Years & is Equipped w/All the Necessary Power Assists Including 6 Way Powered Drivers Seat, Also Premium Wheels, Like New Tires & the 3800 V6 Engine Which Produces 28 to 32 MPG Hwy Miles. In Addition Only 72,963 Carfax Certified Actual Miles. Right Now Only \$6,740. Buy It!



2007 Lincoln Town Car Sedan, 4 Dr, Signature Limited Edition w/Only 52,400 Actual Carfax Miles & Sold and Serviced by Ford Lincoln Dealer in Mason City All These Years. In Addition, This Luxury Unit is Fully Equipped Including the Automatic Sunroof, 6 Way Powered Heated Leather Seats, Plus All the Additional Items, Also Excellent Tires & Great Hwy Gas Mileage. NADA Value \$14,675. Save \$3,000. This Week Only \$11,675



2005 Ford F350 One Ton Super Duty Crew Cab 4WD, Super Duty w/Only 73,287 Actual Miles Plus Powerful V10 Engine, Trailer Tow Package, Dual Rear Wheels, Fifth Wheel Hitch, Running Boards, Premium Deluxe Wheel Covers, Many More Extras & Excellent Tires. Retail Value \$17,800. Save \$1,000. This week just \$16,800



2002 Ford Windstar SEL, PW, PL, Tilt, Cruise, AM/FM, 6 Disc CD Player, Power Driver Seat, Leather Interior, Dual Power Sliding Rear Doors, AC w/Rear Controls, Premium Wheels w/Like New Tires, Lady Owned & Lady Driven w/Only 85,246 Miles. NADA Value \$5,275. This Week Only \$4,999



1999 Oldsmobile Silhouette Extended Sport Van, Fully Equipped Including Factory Stereo w/Both CD & Cassette, Power Windows, Door Locks, Tilt Wheel, Cruise Control, Quad Bucket Seats, Plus 3rd Row Allowing for 7 Passenger Seating. Also Leather Powered Front Seats, Factory Air Conditioner Both Front & Rear, Premium Wheels, Like New Tires & Only 98,937 Certified Actual Carfax Certified Miles. Born & Raised Right Here in Iowa. This Week Only \$4,880



1996 Buick Riviera, 2 Dr Coupe w/Just 58,335 Lady Owned Accident Free Certified Actual Miles & in Mint Condition Inside and Out Including All the Power Assists Plus Cruise Control, Factory Stereo w/Both CD & Cassette, Dual Climate Control, Power Front Seats, Leather Interior, Power Sunroof, Premium Wheels, Like New Tires & the Famous 3800 V6 Engine Which Produces 28 to 32 MPG Hwy and Excellent Performance Plus Longevity. Just \$8,880 Right Now



2005 Cadillac CTS Sedan, 4 Dr, 3.6L V6 Engine w/Excellent Fuel Economy & Performance That Exceeds, Premium Wheels, Excellent Tires, Dual Powered Front Seats, Heated Leather Front Seats, Only 78,625 Accident Free Carfax Miles. Plus Power Sunroof. NADA Value \$10,925. Save \$2,000. This Week Only \$8,925

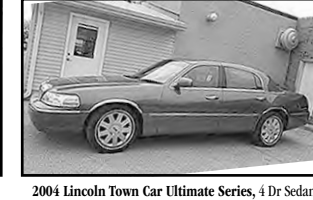

2004 Lincoln Town Car Ultimate Series, 4 Dr Sedan, Top of the Line, Every Available Option, Power Sunroof, Heated Seats, Dual Powered Leather Front Seats, Premium Wheels & Nearly New Excellent Michelin Premium Tires. Finest Automobile Available for the Money. Retail \$10,300. Save Over \$3,000. This week only \$6,990. Jim Cordes Personal Transportation

Genetics You Can Believe In

ILLINI *Top Out* 2015



Sun., Sept. 20th at 1 pm

**Selling Over 160 Head
Featuring A Cow Herd Reduction**

- 29 Single ET Hfr & Bull Calves
- 63 Young Pairs Hfr. & Bull Calves at Side
- 25 Spring & Fall Bred Cows incl. Donors

81 of the 87 Cows are 5 Years and Younger



The Lowderman Macomb, IL Family

On-line bidding at...

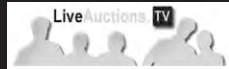

Catalog avail. at... www.lowderman.com

JACK 309-255-0330 • MONTE 309-255-0110 • BRENT 309-221-9621 • CODY 309-313-2171

CASH, CASH, CASH

Mobile Home Volume
Dealer in Columbia
573-499-9993
www.columbiadiscounthome.net

FOR SALE: Patterdale Terrier Puppies, Excellent Varmint Dogs, Good For Hunting Old Barns & Brush Piles.
641-203-4037 9-11

FOR SALE: Four Male Shih Tzu, 8-10 Months Old, Leave Message.
660-651-5613 9-9

FOR SALE: 8 Week Old Red Heeler Pups (1 Male) \$150/ Pup, Have Had Shots And Wormed, Already Trying To Work.
660-988-2963 9-9

GARANTEED TO TREE: Puppies, Started & Trained Hounds, Website www.eglisblackandt.com Facebook Egli Black And Tan, Don Egli, Lockridge, IA.
319-696-3636 10-30

FOR SALE: Male & Female German Shepherds, German Decent, Leave Message.
660-651-5613 9-9

REAL ESTATE

FOR SALE: 10 - 40 Acres Industrial Property, Colfax, IA, Off Of I-80 Exit 155.
641-275-1383 TFN

TAMA LIVESTOCK AUCTION

641-484-3465

Fed Cattle, Slaughter Cows & Bulls
Every Wednesday at 9:00 am



SPECIAL SALE



Monday, Sept 14 - 11:00 AM
Monday, Sept 28 - 11:00 AM
Monday, Oct 19 - 11:00 AM
Monday, Nov 2 - 11:00 AM

For Markets & Listings go to
www.tamalivestock.com

Large Auction Former Assets of Ben Whipple Sunday, September 20th, 2015 at Noon

500 Park St • Red Oak, IA - East of Inter Tech Body Shop

Note: All Items Are Very Clean & High Quality. No Junk on This Auction!!!
For More Info Contact - Roger @ 712-370-7218
Cast Iron Toys & Knives - Note: All Original • 50 Plus Prints & Pictures Collectibles • Sporting Goods & Ducks Unlimited Decanters • Glassware Household Items • Shop Equipment & Misc • Mowers & Equip
2001 Harley Davidson Electra Glide Classic, 27,300 Miles, Very Nice!
Sells w/Reserve.

Go to <www.bergrenrealestateandauktion.com> for Pictures & Full Listing



Auctioneers - Steve Bergren 712-789-0847

Brandon Frey 641-782-0633

TERMS: Cash or good check. • Not responsible for accidents or theft.
Verbal announcements on sale day take precedence. • Lunch on grounds
Port-a-pots available.

Green City Livestock Marketing

19037 Hwy 129 South • Green City, MO 63545

660-874-4146

www.greencitylivestock.com

NEXT SALE:

**Wednesday, September 16th, 2015
Special Calf & Yearling Sale!**

At the Annual Angus & Angus Factored Calf & Yearling Sale, 2413 were sold. Demand was good to very good with no recent sales to compare to for a trend on most weights. A few packages of calves offered, but the bulk of the supply consisted of load lots of yearlings. Slaughter cows traded 5.00-6.00 lower compared to two weeks ago.

STEERS

Sondra Lisle	425 Ang	282.00	Kenny Sparks	930 BBWF/X	198.90
Todd Peterson	435 Ang	270.00	Tate Farms	930 BBWF/X	195.60
Walnut Creek	444 Ang	279.50	Lee & Jolene Jaynes	981 BBWF	191.50
Farwell Ranch	538 Ang	273.00	Sattman Farms	990 Ang	190.60
Keith Simler	538 Ang	250.50			
Lentz Bros.	565 Ang	231.00			
Greg Williams	580 Ang	262.00	Ryan Ferguson	403 Ang	255.00
Bill Stanley	589 Mix	243.00	Laurie Nagel	413 BBWF	234.00
Steve & Jason Kincanon	592 Ang	249.00	Wayne Adams	428 Ang	225.00
Russell Day	600 Ang	220.00	Julie Rouse	435 Ang	221.00
Carter Farms	646 Ang	234.00	Doug Childers	507 Ang	232.00
Jerry Ward	648 Ang	231.00	Greg Williams	523 Ang	237.00
Charles Spillman	669 Ang	227.00	Doug Palmer	582 Ang	229.00
Doug Peterson	683 Mix	230.50	Farwell Ranch	612 Mix	222.50
Wesley Biggs	687 Ang	231.00	Mundell Farms	643 Ang	226.00
David Perkins	709 Ang	229.50	David Perkins	658 BBWF	223.50
Phillip Farms	716 Mix	208.00	Bill Stanley	669 BBWF	223.00
Jim & Matt Pfeiff	729 BWF/RWF	218.75	Liebhart & Rhodes	683 Ang	223.50
Doug Palmer	732 Ang	228.00	Stan & Rye Page	692 BBWF/X	217.75
Gooch & Jackson	745 Ang	211.00	Sattman Farms	702 BBWF	217.00
Campbell & Coon	750 Ang	221.00	Glen Kirby	704 BBWF	209.50
Liebhart & Rhodes	751 Ang	227.00	Stan & Rye Page	768 BBWF/X	198.00
Daniel Shirk	755 BBWF/X	220.00			
Sattman Farms	780 Ang	225.00			
David Perkins	789 Ang	222.75			
Henry Wiskur	825 Ang	217.25			
Glen Kirby	856 BBWF	205.75			
Jim & Matt Pfeiff	857 BWF/RWF	208.50			
Kenneth & Scott Jennings	859 BBWF	213.00			
Henry Wiskur	870 Ang	206.75			
Justin Brinkley	877 Ang/X	208.00			

HEIFERS

SLAUGHTER COWS

Breaking 90.00 - 106.50
Boning 92.50 - 108.00
Lean 86.50 - 92.00

SLAUGHTER BULLS

Yield Grade 134.00 - 143.50
Low Dressing 125.00 - 132.00

Visit Our Website At: www.greencitylivestock.com

Barn: 660-874-4146

OWNERS:

Kevin Lair 660-216-2575 • Darren Hodgen 573-999-3252
Operations Mgr: Steve Evans 660-375-2545

FIELD REPS:

Stan Morehead 660-626-6067 • Chuck Daniels 660-626-7621
Steve Frazier 660-626-7066 • Kraig Mort 816-465-0787

We are your top market for all classes of cattle
We value & appreciate your business.

THE CATTLE SHOP.com

Featured Listing Of The Week

74 Head Of Angus Cows

3-5 Yrs Old

1250 Lbs Avg.

\$2,500 Each

**Very Gentle Set of Cows Bred to Angus Bulls,
Current On Vaccinations,
All in the 2nd or 3rd Stages of Pregnancy**

The Simple Way To Buy & Market Cattle

The Shop Helps Buyers And Sellers

Make Simple Cattle Transactions Online.

Visit www.TheCattleShop.com To Learn More.

If You Would Like To Speak To A Cattle Shop

Representative Contact Us At

660-641-9945 or contact@thecattleshop.com

Public Auction
 location of the sale: 134 East Street • Grinnell, Iowa
September 19, 2015 • 10:00 A.M.
 Lunch on Grounds

CLASSIC CAR FOR SALE W/Reserve: 1956 Dodge D500 Custom Royal Lancer-This car is said to be a Proto-type for the Daytona 500 in it's day. This car has a 5 digit speedometer displaying 33,119 miles (possibly more than that). Two to three previous owners. 315 cubic inch engine.

Machinery: John Deere 70 Skidsteer, 1098 Hrs--Engine replaced at 972 hrs w/a Honda GX690 motor, 3 pt Land Pride Poly Tank Grass Seeder.

Shop Tools & Landscape Items: Forney Arc Welder, 145 PSI Magna Force 5HP Air compressor, Welding vise clamps, vise grips, pipe wrenches, metric & standard end wrenches, 1/2" & 3/4" drive socket sets, drill bits, wood bits, asst of pliers, 5 gal gas & diesel jugs, John Deere Power Port Battery Jumper, 10 gal port air tank, 12T hyd jack, Misc bolts & screws, filter wrenches, KT Industries Drill Press (older), King 16 spd Drill Press (NEW), Chop Saw, 1/2" Power Drill, Master Mechanic 10" Miter Saw, Dewalt SkillSaw (LIKE NEW), Two-24" Bolt Cutters, One-30" & 36" Bolt Cutter, Jigsaw, Gear pullers, shovels (all Types), 2 hand grinders, Partial 5 gal buckets of John Deere Motor & hyd oil, 6" drop hitch w/ball, sledge hammer, mauls, funnels, steel post driver, crowbars, tire irons, Performance Tool Shop Seat, Black & Decker Sawzall, like new 2T come-a-long, 4 sets of clamps 12"-24", Antique tile shovel, 2 Live traps, Werner-32" ext ladder, Keller-8" stepladder, 2 Steel Padio Chairs, 2 Steel car ramps, Antique drill press, wooden hanging swing, Yard sprayer on wheels, Handyman Jack, 12' Ladder, 2 ton floor jack, AC Delco 2T jack stands, Performance Tool 3.5T Low-pro Floor jack, Performance Tool Creeper, Werner-14" Maximum reach stepladder, Antique hand well pump, Log Chains, Hi-lift Handyman Jack, Tile probes, potato fork, broom, Ever-Start Battery Charger, 220 Extension plug, Tanker bar, Garden Hoses, Dolly, 300 Gal white diesel barrel, Apple picker, 12 electrical cords 15'-50' long, Garden rakes, Black & Decker elec hedge trimmer, 5 gal buckets, Keller 6" stepladder, Allied Rolling Tool chest, 12 gal Shop Vac like new, Gas weedeater, 2 elec fans, Dewalt 18V Cordless Drill, Tomato Cages, Log chains, Garden hoses, Elec Staple gun, AC1500E-C 110 Power Washer (new condition), John Deere AC2700G Gas power washer w/wand & new 50' hose, 3 gazing balls, lawnchairs, garden flower pots.

Household items/Appliances/Furniture: New canning jars, Cast Iron, pots & pans, garbage cans, picture frames, kitchen glassware, 2 roasters, Frigidaire Upright Freezer & Mini Fridge (both like new), Oak table w/2 leaves & 6 chairs, China Cabinet, Twin mattress (no box spring), Eden pure heater, 3 drawer tiling cabinet, Roy Rogers Pictures, Quilt Rack, Oak Rocker/glider, 4 Slot shelf, Full bed w/ head board, Folding Chairs, Christmas lights & outdoor decorations, Kenmore Apartment size drier, Car Bed frame, 4 matching Bar stools, Sectional Couch, Micro-Fiber Couch, Full box spring & mattress, Little Tikes Play set.

Roger Peters
INK Auctioneering
 Ryan Iverson - 641-325-1174
 Tyler Keenan - 641-990-8046
 Grinnell, IA

PENDROY AUCTIONS
ESTATE AUCTION
 For the Late Bernard and Cornelia Arkema
 Located at 402 4th Street • Sully, Iowa 50251
Sat. Sept. 19th • Starting at 10 am
 Lunch & Restroom on site

Auctioneer's Note: We are selling a beautiful line up of handcrafted oak & walnut items by Bernard to include 30 plus Grandfather, Mantel and Wall Clocks. Many beautiful pieces of handcrafted furniture, and a large selection of handmade farm toys, trains & birdhouses. Please go to our website to view pictures. www.pendroyauctions.com

Handcrafted Clocks; Large walnut Tempus Fugit Grandfather clock; several walnut & oak mantel clocks; several walnut & oak wall clocks (all are very ornate). Too many to list.

Handcrafted furniture: Walnut china hutch w/drawers; Walnut nightstand; Walnut Quilt rack; Walnut heartshaped jewelry display; Walnut and Oak wall mirrors; Walnut Mag Rack; Walnut rocking chair; Walnut drop leaf rolling tea cart; (2) Walnut bookshelves; Walnut and oak nik-nak shelves; Walnut stereo cabinet; Walnut curio cabinet; Walnut & oak entertainment centers; Walnut table; Walnut sewing cabinet; Walnut round table; Walnut swag lamp; Walnut pipe stand; Large Walnut hideaway sewing cabinet; Walnut plant stands; Walnut rolltop desk; oak quilting frame; Oak child's rocker; Oak shelves; Oak lampstand; Oak machinist chest; Oak wagon; Oak coat racks; Many more items too numerous to mention.

Collectibles: Homer Laughlin table setting (Jean R9224) pattern?; Carnival Glass; Many misc pieces of Collectible Glass; Several Board Games from '50's & '60's; Croquet Set; Carrom Board; Antique Table Lamps; 10 Normal Rockwell plates.

General Household: Gibson Frig.; GE Gas Stove; GE Microwave; Maytag Ringer Washer; Rinse Tubs; Table w/Chairs; Misc straight chairs; Lazyboy Recliner; Misc Living room chairs; Floral Couch; Floor Lamps; Table Lamps; matching Swag & Table Lamp (1950's); End Tables; Coffee Tables; Footstools; Full size Bedroom set dresser w/mirror & chest of drawers; Waterfall bedroom set w/full size bed, dresser w/round mirror & chest of drawers; Large wall prints; Blankets; Afghans; Rugs; Linens; Doilies; Misc Pots-n-Pans; Picnic Basket set; Silverware set w/box; Vacuum; Stereo Equipment; Folding chairs; Color TV; Many Books; Lots of Misc too numerous to Mention!

For full listing and photos go to www.pendroyauctions.com
Sale conducted by Pendroy Auctions
 Auctioneer Col. Perry Pendroy • Clerk Pam Pendroy 641-891-4276
 Cashier Sherry Griggs, Dimensions Accounting
 All announcements made day of sale take precedence over advertising.
 Not responsible for theft or accidents.
 Payments: Accepting Cash, good check and now Debit, Visa and Mastercard

USED DOUBLE WIDE?
 Talk to Tuffy
573-657-2176
www.amegamobilehomes.org

TEUBEL SALVAGE
 19387 Ice Avenue • Bloomfield, IA 52537
Cell 641-799-8371
FOR SALE

- IH 466 Engine Out Of A 1480
- IH 436 Engine Out Of A 1460
- Case 300 Round Nose
- 4 Cyl. Gas, 30HP, Eagle Hitch, WFE - S1650
- JD 400 Grinder Mixer
- Gehl CB 600 Forage Chopper, 2 Row
- Owatonna Grinder Mixer
- 22 Suitcase Weights & Rack, Will Fit Case IH 7100 & 7200 Series
- Quick Tach Loader, Will Fit Case IH 7110-8950 (Some Fire Damage)
- IH 863 Cornhead 8-30
- JD Cornhead 6-30
- Case IH 1480 **PARTING OUT**
- 2006 Case 450 CT **PARTING OUT**
- Case IH FWA 7220 **PARTING OUT**

www.hawkeyetrader.com

LAND AUCTION
81± Acres • Polk County, Iowa



Tuesday, September 29, at 2:00 PM
at the Runnells Community Center
 108 Brown Street • Runnells, Iowa

For additional information, contact agents:
John and Kathy Van Zee, Agents
 Mitchellville, Iowa
 (641) 521-0151 or (641) 521-5305
JVanZee@FarmersNational.com
www.FarmersNational.com/JohnVanZee

Farmers National Company
 Auctioneer: Eric Mueller
www.FarmersNational.com
 Real Estate Sales • Auctions • Farm and Ranch Management
 Appraisal • Insurance • Consultation • Oil and Gas Management
 Forest Resource Management • National Hunting Leases
 Lake Management • FNC Ag Stock

100 M/L Guns
PUBLIC AUCTION
Saturday, September 19th, 2015 • 9:00 AM
 Please Note Date & Time
 Location: St. Malachy School Gym, 403 W. Clark St • Creston, IA

Handguns • Shotguns • Rifles • Ammunition • Re-Loading Supplies
Arrowheads & Indian Artifacts • Hunting Gear • Fishing Gear
Leather Working • Wood Carving • Art Supplies • Household & Collectibles
Electronics • Outdoor • Tools

Rick Was an Avid Sportsman & Accumulated Many Interesting Items Over the Years at Our Auctions & Many Others. We are Privileged to Offer All These Items to You the General Public. Sale Order 9 AM on Tools & Misc Household Items, Fishing Poles & Lures, Leather Working Items. 11 AM on Ammo & Reloading Supplies. Approx 1 PM on Guns. All FFL Rues Apply. You Must be 21 Years of Age & Have a Permit to Carry or Permit to Purchase Any Gun.

Lynn Provost & the Late Richard Provost
Kevin Provost PR for Info 515-705-8559
 Go to www.crestonlivestock.com for Listing & Pictures
Terms: Cash or Good Check w/Photo ID if Unknown by the Auction Team.
 Lunch on Grounds by Sara Dukes. Restrooms Available.

Auction conducted by:
West and Frey Auctioneers, LLC • Creston, IA
& Creston Livestock Auction Service
 Darwin West 641-344-1958 • Tom Frey 641-344-5082 • Todd Crill 712-621-1453

Annual Farm Machinery Consignment
AUCTION
 West & Frey Auctioneers, LLC
Monday, September 21st, 2015 • 10:00 AM
 Auction Will be Held in the Parking Lot of Creston Livestock Auction.
 201 N. Cherry St • Creston, IA 641-782-7025

Tractors • Farm Machinery
Livestock Equipment • Vehicles
 Tractors & Vehicles Will Sell at 12 Noon.
 Go to www.crestonlivestock.com for Listing & Pictures

Auction conducted by:
West and Frey Auctioneers, LLC
 Darwin West 641-344-1958 • Tom Frey 641-344-5082 • Steve Bergren 712-789-0847
 Todd Crill 712-621-1453 • Brandon Frey 641-782-0633
 or Creston Livestock Auction 671-782-7025

Sell It In The Hawkeye Trader

PUBLIC AUCTION
 Conducted By
AUCTIONS & REALTY UNLIMITED

Since I am no longer able to maintain my home I will sell the following items at public auction located 10 miles west of Moravia on HWY J18 then take S70 curve north for 1/2 mile then west on 400th Ave. towards Wind & Waves 1 mile to 12523 400th St. follow auction signs on

SATURDAY SEPTEMBER 19th, 2015 AT 10:00 AM
FARM-SHOP-TRAPS-LAWN

New Idea 251 sickle mower with 7' bar; 3 pt. or snap coupler Arps 7' blade; 3/14 AC plow; hay rack; 2 barge boxes on gears; roll of barb wire; fence stretchers; water tank; 6/12 volt battery fencer; log chains; battery charger; bench grinder; lg. bench vise; assortment of nice elec. and hand tools; Sanborn 1HP Air compressor; several dozen assorted sizes of spring foot traps; live trap; AC 816 GT Twin 16/36" cut riding mower; Snapper 10.5HP 30" cut riding mower; 22" self propelled Lawn General 5HP mower; Homelite HT17 gas hedge trimmers.

GUNS
(Guns will be sold towards the beginning of auction)
(Must have gun permit to purchase)

Dan Wesson-Pointman 1911 45 ACP matching barrel & chamber w/box & manual, less than 1 box thru - Blued; Barretta-92FS 9mm stainless, 3 clips w/box & manual, low usage; several boxes of 45 & 9mm Ammo, FMJ & Home Protection.

ANTIQUES

Walnut lamp table; caned bottom chair; cherry rocker; oak coat tree; Radio Flyer 90 red wagon; stemmed cake plate; goofus glass bowl; carnival glass pieces; cast iron implement seat; metal stools; wash tub; cast iron elephant bank;

HOUSEHOLD

HD Westinghouse washer & elec dryer; microwave & cart; fans; heaters; dehumidifier; vacuum; sm Kitchen appliances of all types; Sharp TV & stand; Kenmore sewing machine in cabinet; round kitchen table, 8 chairs & 2 leaves; corner hutch; tall corner shelf; oak desk; hide-a-bed; couch; brown Lazy Boy recliner; coffee & end tables; 2 draw lamp table; book shelves; lg gold mirror; 2 bedroom sets both w/full bed complete, dressers; chest of drawers & 1 w/nightstand; folding table & chairs; pots; pans; dishes; other items to numerous to mention.

For pictures go to www.auctionsandrealtyunlimited.com.
 All announcements day of sale takes precedence over written ad.

DORMAN IRWIN: OWNER

AUCTIONS & REALTY UNLIMITED
 David Zaputil 641-724-3329 Richard Wilson 641-724-9243
 Autioneers

TERMS:CASH LUNCH SERVED

NADINE MALLOY ESTATE AUCTION
Saturday, September 12, 2015 • 10:00 AM
 1715 Lacy Drive • Oskaloosa, IA
 (Close to William Penn College. Look for auction signs!)

To Assist the Family of Nadine Malloy, We Will be Selling the Following Items for Them at Auction.
TRAILER: Southwest Expressline 12 ft. enclosed trailer.
FURNITURE: Tan leather couch & matching love seat, Brown recliner, round drop leaf table, chimney cabinet, 9 drawer sideboard, 3 wood storage cabinets, 4 pc bedroom suite, 2 pc blonde bedroom set, marble top sofa table, 5 drawer pine chest, tall cedar chest w/drawer, Roos sweetheart cedar chest, Ethan Allen wash stand, writing desk, blue chair & more.
SAFE: National Safe & Lock Co., Cleveland Ohio 30" tall safe
COLLECTIBLES/ADVERTISING: Carpenter box, Seth Thomas wall regulator clock, Brass lined humidior, Don's Diner Oskaloosa, IA ice scraper, Shultz Thomas Dodge Oskaloosa ashtray, 3 pc folding trellis, Schall Oil Conoco nickel holder, Traveler ice chest, Western Field water jug, Holly Brand Confection Burlington, IA cardboard ice cream bucket, goose headed fireplace set, vintage mixer & canister set, 1925 U of I diploma, Red Dot Potato Chip tin & more.
GLASSWARE: Pink Depression, ruby red, cobalt, blue hen on nest, blue Fenton vase, jelly glasses, chip/dip set, amber & green depression, lots of cut & press glass, and much more.
TOOLS/GARDEN: IDC mini tiller, 8 ft pole tree pruner, Eager Beaver elec chainsaw, 2 Shop Vacs; Craftsman: belt sander, elec edger/trimmer, elec chainsaw; live traps, elec pushmower, car buffer, shovels, rakes, tomato cages, concrete statues, bird baths, 6 ft stepladder, and more.
MUSICAL: Childs violin w/case, New Silver Tone guitar w/case, Valencia kulele, sheet music.
MISC: Metal insulated milk crate, lots of misc fabric, chrome legged table w/1 leaf, picnic baskets, Royal Copley & Shawnee pcs, metal blade fan, Costco stools, sewing stand, canner, walnut cracker, Ford power wheel truck, Chenille bedspreads, bedding, towels, pots/pans, Avon, dolls, metal & wood shelving, more fabric & material, picture & mirrors, genealogical books, and much, much more!

This is only a partial listing of all we will be offering at this auction!
 Announcements made day of sale take precedence over ads.
ID's required for bidders number
Terms: Cash, Check & Credit Card (3% surcharge on total for credit cards)

demossauction.com
 TJ DeMoss, Auctioneer 641-799-2323
 Cori DeMoss 515-249-5745

13TH ANNUAL FALL CONSIGNMENT MACHINERY AUCTION
Saturday, September 19th @ 10:00 AM
 Held At Keoco Auction Co. Yards • Sigourney, IA
 Located 7 blocks south of Casey's on Hwy 149 in Sigourney,
 then 4 blocks east on Pleasant Valley Street.
Tractors ~ Wagons ~ Augers ~ All types of Spring & Fall Tillage Equipment ~
Livestock Equipment & Other Farm Related Items!
For complete listing visit our website.
To consign or for more information please call:
Abell Auction & Real Estate, LLC
 Justin & Becky Abell, Sigourney, IA
OFFICE: 641-622-3535
 641-660-8048 C or 641-622-3181 H
www.abellauction.com

ccwmobile.com

ESTATE AUCTION
SUNDAY, SEPTEMBER 20TH • 12:00 NOON
Located at: 6132 South Madison • Ottumwa, IA
REAL ESTATE: This Property Consists of a One Story Brick Home, 3 Bedroom,
 One Full Bath, Full Unfinished Basement w/Shower in Basement, New Furnace
 & Central Air, Fireplace in Living Room, 2-One Car Garages, Concrete Drive,
 New Septic System 1 Year Old, All Sitting on Approx 1.5 Acres. Home Built in
 1953; Outside City Limits on South Madison.
Real Estate Sells at 2:30 PM
TERMS: 20% Down the Day of Sale. Balance Due at Closing w/Deed & Abstract.
 Taxes Will be Prorated to Day of Closing. Sells As Is. Subject to Approval.
 Ryan Mitchell, Attorney, Will Handle Closing.
 To Inspect Property or Any Question Call Auction Service.
If You Want an Acreage Close to Town, Here It Is.

AUTO: 2001 Ford Windstar SEL Minivan, Auto, Full Power, New Battery, V6 w/
 Approx 60,000 Miles.
LAWNMOWER, TRAILERS & SHED: JD LX280 Riding Lawn Tractor, 48" Deck, 18HP;
 Two Wheel Trailer; Old Front Tine Tiller; Fifth Wheel Hitch; Reel Mower; Lawn
 Boy Mower; Garden Tools; 2 Stihl Weeders; Poulan Chainsaw; Elec Pole
 Saw; Two Wheel Lawn Trailer; Compost Maker; Snowblower; 10'x12' Metal
 Lawn Shed on Skids; Hose & Reel; Tool Rack.
SHOP TOOLS: Lincoln 225 Amp Welder; Iron Workbench; Cutting Torch Set,
 Tanks, Cart, Hoses & Gauges; 1 1/2HP Air Compressor; Wood Lathe, Needs
 Motor; Delta 10" Bandsaw; Torpedo Heater; Fiberglass Stepladder; Delta 12"
 Portable Planer; Hand Tools; Gas Cans; Elec Grinder; Battery Charger; Jacks;
 Alum Ladders; Router Table; Floor Model Bandsaw; Planer Jointer; 2 Wooden
 Toolboxes; Hyd Press; Belt & Disc Sander; Old Drill Press; House Jack.
APPLIANCES & FURNITURE: GE Refrig & GE Elec Stove, Both Approx 2 Yrs Old;
 Maytag Washer, 3 Yrs Old; Samsung Microwave; Drop Leaf Table; Two Chairs;
 Desks; TV & Cabinet; End Tables; 3 Pc Sectional Sofa; Easy Chairs; Dining
 Room Table, 4 Chairs & Leaf; Buffet; Gate Leg Drop Leaf Table; 5 Pc Bedroom
 Set, Full Size Bed Frame, Dresser w/Mirror, Chest & 2 Nightstands; 3 Pc Bed-
 room Set, Single Bed-Comp, Chest & Dresser; Sewing Machine in Cabinet;
 Futon Couch.

ANTIQUES & COLLECTIBLES: Old Metal Pedal Car; Old Kerosene Heater; Hand
 Torch; Wooden Rocking Horse; Washboard; Old Maytag Single Cylinder En-
 gine; Metal Frame Go Cart w/Briggs Motor; Old Wooden Boxes; Primitive
 Bench; Old Wooden Two Wheeler; Flat Top Trunk; Cigar Boxes; Little Red Rid-
 ing Hood Cookie Jar and S&P Shakers; Harden Two Drawer Cabinet; Sheet
 Music; JD Stain Glass Picture; Depression Glass; Music Box; Books; Angel Col-
 lection; Precious Moments; Brass Pcs; Nippon; Japan Pcs; Hand Sewn Quilts;
 Doll Collection; Doll Clothes; Silverware Case; Childs Chair; Painted Chair;
 Slide Projector & Screen; Toys.
YARD ITEMS: Patio Table, 4 Chairs; Gas Grill; Yardsticks & Wooden Well Pumps;
 Gazing Balls; Concrete Yard Fountain; Concrete Bird Bath; Metal Patio Love-
 seat, Chair & Table; Old Wind Charger Tower; Concrete Leg Bench; Cinder
 Blocks; Flower Fences; Yard Animals; Bundles of Hardwood Flooring.
HOUSEHOLD & MISC: Shuffle Board Set; Old Bikes; Bird Cage; Wooden Cabinet;
 Two Folding Bikes; Ping Pong Table; 3 Rubbermade Cabinets; Metal Shelf;
 Humidifier; Sm Elec Appliances; Set of Pans; Kitchen Utensils; Dishes; Glass-
 ware; Yarn & Sewing Items; Wig Box; Lamps; Globe on Stand; Records; CD's;
 Tupperware; Ceramics; Towels, Linens & Bedding; Games; Golf Clubs; Coins;
 Card Table & Chairs; Holiday Decor & Many More Unlisted Items.

ESTATE OF CHARMIAN RUCINSK
TERMS: CASH OR GOOD CHECK • LUNCH ON GROUNDS
ALL ANNOUNCEMENTS MADE DAY OF SALE TAKE PRECEDENCE OVER ADS
NOT RESPONSIBLE FOR ACCIDENT OR THEFT
SINNIF AUCTION SERVICE LLC
AUCTIONEERS: J.D. Sinnif - T.J. Sinnif
Cell: 641-799-3615 B: 641-933-4557
website at www.sinnifauction.com
We Sell It All At Any Location

FOR SALE: 3 Bedroom Home,
 1 Bath, Garage/Carport, Close
 To Douma & Liberty Schools,
 527 South Lillian, Ottumwa, IA,
 \$37,500.
 641-777-0129 9-11
NEW MODEL CLOSEOUT!:
 One Only! 1394 Sq. Ft. 3
 Br, 2 Bth. Delivered And
 Installed Within 100 Miles.
 Includes Pier Footings, AC,
 And Vinyl Skirting, \$68,425.
 Lincolnhomesia.com
Lincoln Homes
 971-222nd Dr. Hwy 30
 Ogden, IA 50212
 9-5 Mon-Sat, 12-4 Sun
 515-275-2717 9-11

LAND FOR SALE: 40 Acres
 With Great Building Site 2
 Miles NW Of Troy, IA. Timber,
 Pasture, Pond, CRP, Electric
 And Water, 4200 Bu. Grain Bin,
 Good Fences. Call Anytime But
 Sunday.
 641-680-0892
 ETFN

METAL ROOFING

 Installing Metal
 Roofing On All types of
 Buildings
 Houses & Barns
 Commercial &
 Residential
 Customer Satisfaction
 Is Our Goal!
WAGLER BUILDERS
 CALL TODAY FOR A FREE ESTIMATE: 641-777-5000
 EMAIL: waglerbuilders@hotmail.com
www.waglerbuilders.com

Sign Up To Win!
www.hawkeyetrader.com/tickets

**2006 Honda
 Helix 250
 Automatic,
 16K Miles, Easy
 To Ride & Great
 Gas Mileage**

\$2,495
C&C Cycle
Chariton, IA • 888-475-2243
www.cc-cycle.com

HORSE SALE
NORTH MISSOURI LIVESTOCK AUCTION, LLC
 52762 Bus Hwy 5 • MILAN, MO
PAUL & DEANNA EITEL, OWNERS
Saturday, Sept 19, 2015
Tack @ 10 a.m. Horses @ 2 p.m.
Over 50 consigned early with lots of good riders
And ranch horses.
Here are a few early consignments:
 Very Nice Wedding carriage with blue seats, 15 yr old bay very
 broke ranch geld, 15 yr old Sor geld ridden by teenage girl (gentle,
 sound, shown in 4H and trail rode), Sor 4 yr old mare (13
 hands, broke, used to gather cows and trail ridden), 4 yr old sor
 pleasure bred mare broke to ride & gentle, Nice 9 yr dun ranch
 gelding (doctored cattle on & rode in 4-H, used in salebarn), Bay
 reg QH geld very broke & trail ridden in Eminence and IL Big
 Dun Ranch Gelding. Several other good ranch & roping horses
 along w/good broke trail horses.
 There will be something for everyone.
 Check us out at www.northmissourilivestockauction.com
 Barn: 660-265-4286 Paul 660-265-6404

**NORTH MISSOURI
 LIVESTOCK AUCTION, LLC.**
Paul & Deanna Eitel, Owners
52762 Bus Hwy 5 • Milan, MO

Sale Schedule
Upcoming Sales- Noon Start
Sept 14 • Special Calf & Yearling
Early Consignments:
 From Charles & Bruce Emberton- 37 Hd Bk St & Hf 550-750 lbs
 2 Rd shots LTW
 20 HD bk st&hf 4-550 lb. 1 Rd shot.
 7 hd bk st & hf 450 -550 lb. 2 Rd shot.
 11 hd mx st & hf 5-650 lb. 1 rd shot.
 Other Consignments pending.

SEPT 14TH IS ALSO FFA WORKER AUCTION AT 11:30 A.M.

Special Horse Sale • Sept 19, 2015
 Tack at 10 a.m. Horses at 2 p.m.
 We have several nice ranch horses, roping horses, trail, and pleasure horses
 consigned. Very nice Wedding Carriage

Sept 28 • Special Calf & Yearling
 With 3 lb cow buyers we continue to have a very
 strong slaughter cow and bull market
Sale order: feeder calves, bred cows & bulls
then slaughter cows and bulls
Give us a call if you would like us to visit w/you
about your livestock marketing needs.
Check us out at www.northmissourilivestockauction.com
BARN: 660-265-4286
Paul Eitel 660-265-6404 • Eli Ray Gingerich 660-684-6541
Leo Rehbein 660 -247-0451 • Auctioneer: Doug Bige 641-895-8985

**Steffensmeier
 Auction Co.**
PUBLIC AUCTION
SOUTH OF DENMARK, IOWA
SATURDAY, SEPTEMBER 19, 2015 AT 10:00 A.M.
LOCATED AT 1604 295TH AVE • FT. MADISON, IOWA
From The West End Of Denmark, Turn South On 295 Ave. 1 Mile.
ALUM PLATE BOAT, TRACTORS, FARM MACHINERY, CAMPER, PICKUP, SCRAP IRON & MISC
PICKUP, CAMPER, BOATS: 1999 Ford F350 XLT, Super Duty, 4x4, Dually Pickup w/Steel Flatbed
 & Sunken Ball, Contains 51,XXX One Owner Miles, 7.3 Diesel, Auto Trans, PW, PL, Cloth Seats &
 More, Always Shedded, Very Good Condition; 1998 Terry 26.5' GN Camper, Sleeps 6, A/C, One Power
 Slideout, Power Levelers, Awning, Furnace, Water Heater, Refrig, Stove, Microwave, Furnace & More
 (Always Shedded); 20' Alum Plate Boat w/60" Bottom, New 60HP 4 Stroke Outboard & Trailer;
 Polar Craft 18' Alum Jon Boat w/Deep Sides & 50" Bottom; 2 Jon Boat Trailers.
9 FARM TRACTORS & FLAT BED TRAILERS: '67 JD 3020 Gas Tractor w/WF, 3 Pt, Scynro Range,
 Canapoy, 15.5x38" V. Good Paint; '72 JD 1530 Gas Utility Tractor w/WF, 3 Pt Hitch, 1075 Hrs & #48
 Loader; '68 JD 2020 Gas Utility Tractor w/WF, 3 Pt Hitch, 14.9x28" Very Good Rear Tires & Front
 Loader; '61 JD 4010 Gas Tractor w/NE, 15.5x38" (Need Attention); '59 JD 530 Gas Tractor w/Factory 3
 Pt NE, 12.4x36"; '37 JD A Gas Tractor w/NE, Flat Steel Spokes on Rear & Round Spokes on Front; '56
 IH 350 Utility Gas Tractor w/WF, Fast Hitch, 4485 Hrs, Very Good 14.9x28" Rear Rubber; '63 Massey
 Ferguson 65 Gas Utility Tractor w/WF, 3 Pt, 3646 Hrs, 14.9x28 Rears; '46 Farmall H Gas Tractor w/
 NF, 13.6x38 Rears; '48 Farmall H Tractor (Part); Hillsboro 300 28" Gooseneck Flatbed Trailer w/4'
 Beavertail, Tandem Dual Axles; 7 1/2'x18" Pull Type Trailer; 7 IH Rear Wts; JD Front Wt. Brackets.
FARM MACHINERY & SCRAP IRON: Case 10' Pull Type Cultipacker; Wood Cadet Md 172 3 Pt
 Rotary Mower; 7" Bush Hog Pull Type Rotary Mower; 5" Pull Type Rotary Mower; JD #14T Baler;
 JD 3 Pt 3 Bottom Plow; Ferguson 8' 3 Pt Blade; JD 9 Shank Chisel Plow; JD 450 4 Btm Quick Hitch
 Mold Board Plow; Dearborn 3 Pt 2 Btm Plow; AC 3 Btm Plow; Oliver 2 Btm Plow; 10' Wheel Disc; 16'
 Wheel Disc; 4 Section Drag Harrow; Kewanee 3 Pt 14' Viber Shank Cult; JD #8 9" Sickle Bar Mower;
 New Holland 3 Pt 9" Sickle Bar Mower; 2 JD 7' Sickle Bar Mower; 7' 3 Pt Vib. Shank Cult; 8' 3 Pt Disc;
 Ferguson 3 Pt 3 Btm Plow; JD 6' Hay Crimper; JD 3 Pt 4R Cult; Nobel 4R 3 Pt 4 R Cult; Ferguson 3
 Pt 2R Cult; 3 Pt 1R Cult; 36" 3 Pt Harrow; McCormick 101 Open Station Combine (Parts); AC Little
 Round Baler; MM 4R Planter; Barge Box Wagon on Elec Gears; Flair Box Wagon on 5th Wheel
 Gears; 300 Gal Water Tank on Cart; Pull Type Cattle Sprayer w/Gas Engine; 3 Pt Btg Bale Forks; 3
 Pt Carryall; 3 Pt Posthole Digger; JD 953 Running Gears; Running Gears w/5 Bolt Rims; End Gate
 Seeder; 3 JD Cylinders; Category II 3 Pt Quick Tach; 1 14.9x36" JD Tires & Rims; 2 New 4 Rib 15"
 Tractor Tires; Ass of Used Tires & Rims; 300 Gal Fuel Barrow on Stand; 1962 Chevy Corvair (Parts);
 '68 Pontic Lamans (Wrecked); '90 Bonneville 4 Dr Car (Salage); Chevy Chevette Car (Salvage); 1970
 Ford F100 Pickup (Salvage); Scrap Iron.
LAWN TRACTOR, LOG SPLITTERS, GOLF CARTS & MISC: JD 317 Lawn Tractor w/18HP
 Kohler & 48" Deck; 3 Easy Go Elec Golf Carts; Speeco 28T Pull Type Log Splitter w/10.5HP B&S
 (Like New); Homemade Pull Type Wood Splitter w/B&S Gas Engine; Front Tine Rototiller; David
 Bradley Walk Behind Tractor w/Plow, 36" Disc, 34" Sickle Bar Mower, 1R Cult Attachments; 2 Coaster
 Wagons; 30"x50" Wood Sled; Kenmore Woodstove; Hyd Valve Body Unit; 7 Log Chains; Hand Crank
 Corn Sheller; Wood Gates; 3 Sleds; Wheel Hoe; 1R Walking Cult; Cross Cut Saw; 19 Utility Poles.
MRS. MEL (MARLYCE) ALLISON, OWNER
STEFFENSMEIER AUCTION CO.
PAT STEFFENSMEIER & KEVIN NICHOLS AUCTIONEERS
 2757 HWY 16 • WEST POINT, IOWA
(319) 372-SOLD (7653) OR 470-5284 CELL
www.steffauctions.com
 CLERK: KELLEY STEVENSON. TERMS: CASH OR COLLECTIBLE CHECK.
 CASHIER: TINA MENKE. LUNCH: JOEEDIE'S FOOD WAGON.

EXTENDED OFFER

FINANCING FORD F150'S

2014/2015/2016 MODELS

THROUGH SEPTEMBER 30TH, 2015

MUST FINANCE THROUGH

FORD MOTOR CREDIT.

SEE DEALER FOR DETAILS.

**0%
FOR 72 MONTHS
APR**



Click and Save at golovegreen.com

Your Heartland (BB) Discount Dealer

MACHINERY AUCTION

Friday • Sept. 18 • 10 a.m.

**Near the Fawcett Family Aquatic Center
1717 Fawcett Pkwy • Nevada, IA 50201**

Farm Machinery: 2007 Rogator S5874 • 2014 John Deere 5100E Tractor • 2011 S100 Bobcat Skidloader • 2009 John Deere 512 Disc Ripper 17'6" • IR P185 Diesel Air Compressor

Vehicles: 2008 Volvo S80 • 1978 Ford F250 Camper Special

Livestock Equipment: Continuous Fencing • Corral Panels • Horse Hay Feeders • Ritchie Waterer

Skid Steer Attachments: Auger 750 • Quick Tach Plate • Brush Grapple 66 • Grapple Bucket 72 • Tree & Post Puller • Pallet Forks 48"

Trailers: 1999 Wilson Muv-All 50' Drop Deck Semi Trailer • Pick Up Box Trailer • 2006 B&B Tilt Bed Trailer • Utility Trailer • Donahue Hay Trailer • 2006 6x12 H&H Trailer • 2004 H&H 6x12 Enclosed Trailer • 2000 Alumaline 6x10 Enclosed Trailer • 2006 H&H 5x8 Enclosed Trailer • 1986 Demco Car Dolly • 14' Mac-lander Flatbed Trailer

& Much, Much More

GO ONLINE TO SEE THE FULL LIST OF CONSIGNMENTS:



WE ARE STILL TAKING CONSIGNMENTS



David Whitaker
Champion Auctioneer



Whitaker Marketing Group
AUCTIONS | REAL ESTATE

For more information call:
(515) 460-8585
www.wmgauction.com

Bid online with **proxibid.**



EXECUTIVE ACREAGE AUCTION

SATURDAY, SEPTEMBER 19, 2015 10:00 AM

SALE TO BE CONDUCTED AT THE PROPERTY LOCATED

1601 N. WAPELLO STREET, OTTUMWA, IOWA

OR from N. Court, West on Alta Vista to Mistletoe, then West on Chilton Ave.

Corner of Chilton & North Wapello

Auction Signs Will Be Posted

REAL ESTATE: This single-story, brick ranch-style home has a beautiful chef's kitchen with expansive oak cabinetry, built-in refrigerator and separate built-in upright freezer; 10-foot island with beverage sink and large double sink; built-in dishwasher; Corian countertops and casual dining area. This kitchen area is truly a cook's delight! Adjoining formal dining room with parquet floor & over-sized living room; large, open entrance foyer; large master bedroom with tons of closet space, master bath & jacuzzi tub. There are two other large bedrooms plus full bath on main level. Glass-enclosed 3-seasons room plus enclosed courtyard area. There is a huge wrap-around deck with nearly 3,500 square feet on the main level. This home has a full, walk-out basement with 3-car garage & a 2-bedroom mother-in-law's quarters in the basement area, which also contains kitchen, living room and full bath. This home was constructed in 1994 and has many more amenities too numerous to mention. Also situated on nearly 3 acres is a large metal building on the property that contains an additional 3-car garage, indoor swimming pool and family area, plus heated workshop. There is a second building, a 32'x40' horse barn, with stalls & tackroom. This executive acreage is all fenced, located less than 4 blocks from Horace Mann School in a secluded, timbered area. Be sure & see this exquisite home.

TERMS: 20% down day of sale, balance in cash upon delivery of a Warranty Deed, accompanied by Abstract of Title showing merchantable title. Real estate taxes will be pro-rated to possession date, possession given upon settlement.

REAL ESTATE WILL SELL PROMPTLY AT 10:00 AM

For further particulars or an appointment to inspect the property, please call the auction company: 641-682-5465.

TRACTOR & EQUIPMENT: Ford 7000 diesel tractor, WF, 3-pt, sells w/Westendorf quick-attach loader; 7' 3-pt. blade; 25K diesel-powered generator on 2-wheel trailer, less than 50 hours; (3) Metal office desks.

TERMS: CASH/ GOOD CHECK POSITIVE ID REQUIRED

All property must be settled for before removal - All items sold as is where is Not responsible in case of accidents.

Announcements made day of sale take precedence over any advertising.

RON & JUDY KIRK, OWNERS



Auctioneers:
Jim Kosman
Roger Clingan
Todd Carroll

AL MARTIN REAL ESTATE & AUCTION CO.
307 Church Street
Ottumwa, Iowa
641-682-5465
www.almartinauction.net

Find us on facebook at [AlMartinRealEstateAuctionCo](https://www.facebook.com/AlMartinRealEstateAuctionCo)

JIM PERRY 660-665-2828 • JOHN MCCURREN - 660-341-5063 • FIND US ON FACEBOOK AT LOVEGREEN FORD CHRYSLER

SEAN FREIHEIM - 660-216-1310 • CHUCK HAYES - 660-216-3788 • FIND US ON FACEBOOK AT LOVEGREEN FORD CHRYSLER

2006 CHRYSLER
TOWN & COUNTRY, V6, Automatic, Air Conditioning, Extra Nice Local Trade, **SAVE BIG!**

2012 FORD FOCUS SEL
4 Cyl, Automatic, Air Conditioning, Extra Nice, Fully Loaded

2012 FORD F150 LARIAT
Super Crew, 4x4, 3.5 EcoBoost, Automatic, Air Conditioning, Leather Seating, Fully Loaded, Extra Nice One Owner Truck, **SAVE BIG!**

PRICE REDUCED

2010 DODGE GRAND
CARAVAN SXT, V6 Automatic, A/C, Front & Rear Air & More Was \$16,990, **NOW \$13,743** #145505B

2013 FORD MUSTANG
V6, 5 Spd., Air Conditioning, Only 23,000 Miles, Nice Car! Was \$22,990, **NOW \$19,263** #146516A

2009 DODGE JOURNEY SE
4 Cyl, Automatic, Air Conditioning, Fully Loaded, Nice Local Trade **SAVE BIG!**

2005 CHEVY MALIBU LS
4 Cyl, Automatic, Air Conditioning, Nice Local Trade! Well Kept! **SAVE BIG!**

1999 DODGE RAM 2500
Quad Cab, SLT, 4x4, V8, Automatic, Air Conditioning, Only 73,000 Miles, Excellent Condition!

2013 HONDA CIVIC
4 Cyl, Auto, A/C, Super Nice One-Owner Trade, Moonroof, Leather Seating Was \$21,990, **NOW \$19,343** #133091E

2012 FORD F150
Lariat 4x4, 3.5 EcoBoost, Automatic, A/C, Leather Seating, Lots More Extras Was \$34,990, **NOW \$31,983** #153017A

2004 TOYOTA COROLLA
4 Cyl, Automatic, Air Conditioning, Great MPG

2012 FORD F150 LARIAT
SUPER CREW 4X4 5.0 V8, Automatic, Air Conditioning, Heated Leather Seating

2008 KIA SPECTRA SX
4 Cyl, Automatic, Air Conditioning, Sharp, Nice Local Trade, Great MPG

PRICE REDUCED

2008 FORD FUSION S
4 Cyl, Automatic, Air Conditioning

2012 TOYOTA HIGHLANDER SE
V6, Automatic, Air Conditioning, Moonroof, Leather Seating & More, Extra Nice Local Trade **SAVE BIG!**

BACK TO SCHOOL SALE!
ALL TIRES COST + \$10.00
CASH & CARRY (taxes, fees, Mounting & balancing extra)
09/18/2015

2005 BUICK LACROSSE
V6, Automatic, Air Conditioning, Moonroof, Leather Seating & More, Extra Nice Local Trade

2006 JEEP
GRAND CHEROKEE LIMITED 4x4, V8, Automatic, Air Conditioning, Moonroof, Fully Loaded, Super Clean, Extra Nice!

2013 FORD ESCAPE SE
FWD, 4 Cyl, Automatic, Air Conditioning! Like New! **SAVE BIG**

2009 NISSAN TITAN
King Cab, 4x4, 5.8 V8, Automatic, Air Conditioning, Navigation & More, Only 48,000 Miles, Great Condition

2014 FORD C-MAX
HYBRID, Leather Seating & More, Extra Nice One-Owner Trade!

2004 JEEP
GRAND CHEROKEE LAREDO 4x4, 6 Cyl, Automatic, Air Conditioning, Great Shape! This One Has Been Well Taken Care OF **SAVE!**

2013 FORD ESCAPE
TITANIUM 4 Cyl, EcoBoost, Automatic, Air Conditioning, Leather Seating, Fully Loaded

2007 BUICK RENDEZVOUS
V6, Automatic, Air Conditioning, Only 68,000 Easy Miles! Nice Local Trade

2007 JEEP GRAND
CHEROKEE LAREDO 4x4, V6, Automatic, Air Conditioning, Extra Clean, Great Shape!

2011 DODGE
GRAND CARAVAN SXT V6 Automatic, Air Conditioning, Only 68,000 Miles! Great Shape

2015 FORD TAURUS LIMITED
V6, Automatic, Air Conditioning, Leather Seating! Fully Loaded! Only 21,000 Miles! **SAVE THOUSANDS!**

2014 FORD F150
Super Crew, Lariat, 4x4, 3.5 EcoBoost, Air Conditioning, Automatic, Only 13,000 One Owner Miles, Spray In Line-X Bedliner, Leather Seating, Nice!

2008 FORD FUSION SE
4 Cyl, Automatic, Air Conditioning, Leather Seating, Sunroof & More, Nice Local Trade!

2012 CHEVY 1500
Ext. Cab, Silverado LT Z71, 4x4, 5.3 V8, Automatic, Air Conditioning, Extra Nice, Local Trade! **SAVE BIG**

2013 RAM 1500 SLT
4x4, 5.7 Hemi, Automatic, Air Conditioning, 47,000 One Owner Miles! Extra Nice!

2001 JEEP
GRAND CHEROKEE LIMITED V8, Automatic, Air Conditioning, Leather & More, Only 73,000 Miles, It's Nice!

For Pre-Owned Vehicles Prices & Photos Check Out www.golovegreen.com

LOVEGREEN
GOLOVEGREEN.COM

Find Us On Facebook At **Lovegreen Ford Chrysler**

We Buy Used Cars! Call Jim Perry 660-665-2828

1801 N. Elson, Kirksville, MO - 1-800-500-4966 • 660-665-2828



Check With Us Before You Buy! No Reason To Pay Too Much!

2015 Can Am Spyders In Stock! Rebates Up To \$2,500

**C&C Cycle
Chariton, IA • 888-475-2243
www.cc-cycle.com**

RECREATIONAL

FOR SALE: Golf Carts, Yamaha EZGO, Club Car, Lift Kits, ATV Tires, Rear Seats, We Have It All! We Service All Brands & Everything Is Guaranteed! See Pictures & Prices At www.rustylatimer.com or Call Centerville, IA. 641-895-0075 TFN

**ACREAGE AUCTION IN GUTHRIE COUNTY
SUNDAY, SEPTEMBER 27TH, 2015 AT 2:00 P.M.**
2805 275TH STREET • STUART, IOWA

Secluded shady 2.84 acres m/l with 5 BR 1 3/4 bath, fireplace, 2200 square ft. living space completely remodeled.

Open House Sunday Sept. 20th from 1:00 to 3:00 p.m.
Bob Duff, Broker

HARTMAN AUCTIONEERING
Steve Hartman 515-468-7857 • 515-462-4584
www.hartmanauktioneer.com

www.hawkeyetrader.com

AUCTION
Estate
THURSDAY, SEPTEMBER 24 | 10AM

AUCTIONEER'S NOTE: Running 2 internet auction rings beginning at 10AM. Marlin was an avid collector of 2 cyl. tractors and vintage farm equipment. Please note the large inventory of new/used 2 cyl., antique parts, & related items. Loading available on auction day and Friday, Sept. 25. All items must be removed within two weeks.
LOCATION: 12140 23rd St SE, Valley City, ND. From I-94 Exit 296 (Peak, ND), 11 miles north on Cty Hwy 25, 1-1/4 miles west on 23rd St.



2WD TRACTORS

1973 JD 4430, CAH, quad range, 3 hyd., 3 pt., 540/1000 PTO, w/JD 148 loader & grapple, 6,334 hrs., this is seventh one produced, S/N001007R
1969 JD 5020, cab, syncro, 2 hyd., PTO, w/JD 544 front blade, 8,137 hrs., blade S/N44261GL, S/N024506R
1964 JD 2010, gas, syncro, 3 pt., PTO, shows 4,059 hrs.
1962 JD 2010, gas, parts only,
1962 JD 4010, standard, Excel cab, diesel, syncro, 2 hyd., PTO, Dual loader w/grapple bucket
JD 2010, NF, diesel, syncro

ANTIQUE TRACTORS

1942 IHC B, NF, gas
1953 JD 40, NF, 540 PTO
1953 JD 50, WF, 1 hyd., 540 PTO
1953 JD 60, WF, gas, 1 hyd.
1953 JD 70, NF, 540 PTO
1954 JD 70, WF, 1 hyd., PTO
1954 JD 70, Std., 1 hyd., 540 PTO
1958 JD 620, NF
1956 JD 720, WF, diesel, 1 hyd.
1958 JD 720, WF, diesel, 1 hyd.
1958 JD 720, WF, gas, 1 hyd.
1949 JD 730, WF, diesel, 1 hyd.
1956 JD 420W, 3 pt., PTO
1940 JD AR, 13.6-26 tires, restored
1936 JD B, NF, gas, 1 hyd.
1946 JD B, NF, on full steel
1948 JD B, NF, 1 hyd., PTO
1947 JD D, needs work, S/N174072
1949 JD D, 14-30 tires, needs work

1952 JD G, WF, 540 PTO

1930 JD GP, 13-24 tires, complete
1930 JD GP, 15-24 tires, complete
1948 JD M, w/Woods belly mower
1949 JD M, 540 PTO, 11.2-24 tires
1952 JD R, diesel, 1 hyd., 540 PTO

ANTIQUE TRACTORS FOR PARTS

1938 JD A, for parts, S/N473516
1945 JD A, NF, 540 PTO
1947 JD A, NF, 540 PTO
1947 JD A, NF, for parts
1948 JD A, for parts, S/N611876
1951 JD A, NF, 540 PTO
1958 JD 720, gas, for parts
1955 JD 40, 1 hyd., w/loader & backhoe attachments
1961 JD 2010, WF, for parts
1935 JD B, for parts, S/N4298
1939 JD B, NF, PTO
1940 JD B, NF, 10-38 tires
1946 JD B, NF, PTO
1949 JD B, for parts, S/N255593
JD B, for parts
1929 JD D, 15-28 tires, for parts
1929 JD D, for parts, S/N73154
1930 JD D, w/ext., on full steel
1936 JD D, on rear steel w/ext.
1937 JD D, on full steel w/lugs
1940 JD D, 16.9-30 tires, for parts
1947 JD D, 14-30 tires, for parts
1948 JD D, 14-30 tires, for parts
1951 JD D, 16.9-30 tires, for parts
1947 JD G, NF, for parts
1948 JD G, for parts, S/N29220
1949 JD G, NF, for parts

1949 JD G, NF, for parts

1949 JD G, for parts, S/N40080
1934 JD GP, for parts, S/N230043
1942 JD H, for parts, S/N46453
1949 JD R, diesel, pony start, S/N1949
1950 JD R, diesel, for parts, S/N4948
JD R, diesel, pony start, for parts

LOADERS & TRACTOR ATTACHMENTS

JD 50 loader
(4) JD loaders
(2) JD 35 hyd. loaders
JD rear tractor-mount trencher

CRAWLERS

1959 JD 440 crawler/loader
1959 JD 430C crawler, w/blade

THRASHING MACHINES & OTHER ANTIQUE EQUIPMENT

JD threshing machine, S/NH44193
JD threshing machine, S/N843886
JD threshing machine, S/NH39551
JD windrower
JD grain binder
Diamond corn sheller
(2) JD 4245C corn shellers
JD 4B corn sheller
JD grist mill

HORSE-DRAWN EQUIPMENT

(3) JD horse-drawn binders
(8) JD horse-drawn planters, 2 row
(4) JD horse-drawn plows, 3 bottom
(7) JD horse-drawn plows, 2 bottom

(3) JD horse-drawn plows,

1 bottom
JD horse-drawn cultivator
JD horse-drawn tedder
(2) JD horse-drawn sickle mowers
(2) MCD horse-drawn sickle mowers
(3) Van Brunt horse-drawn seeders

STATIONARY ENGINES

1945 IHC LB stationary engine, 1-1/2 to 2-1/2 hp., S/N97800
1946 IHC LB stationary engine, 3-4 hp., S/N51181
JD 1 cylinder stationary engine, 1.5 hp
Maytag engine, 1 cylinder

COMBINES

JD 25, for parts
JD 55, open station, S/N70942
JD 55, w/JD pickup head
JD 105, cab, gas, w/JD 12' grain head
JD 7700, diesel, w/pickup head

TRUCK, PICKUPS, & CARS

Chevrolet C60 single axle
2009 Ford F250, XLT, ext. cab
1984 Ford F250, reg. cab, long box
1984 Cadillac Coupe de Ville

TRAILERS

1978 WW tandem axle bumper hitch livestock trailer, 12'
Single axle enclosed beverage trailer w/roll-up doors

DRILLS

JD FB grain drill, S/N5821
(4) JD drills
Van Brunt #41 grain drill
(2) Van Brunt drills

PLANTERS

IHC 400 planter, 4 row
JD 494 planter, 4 row
JD 290 planter, 4 row
JD 290 planter, 2 row, on tires
JD 290 planter, 2 row
JD 780 planter
(2) JD AB 540 planters
JD planter, 1 row, mounted
Potato planter, 2 row

PLOWS

JD disc plow, 13 blade, gang style
JD disc plow, 12 blade, gang style
JD disc plow, 8 blade, gang style
JD disc plow, 6 blade, gang style
JD disc plow, 6 blade, gang style
JD disc plow, 5 bottom
JD disc plow, 6 bottom, gang style
(16) JD plows, 5 bottom
(26) JD plows, 4 bottom
(44) JD plows, 3 bottom
(46) JD plows, 2 bottom
(14) JD plows, 1 bottom
AC plow, 2 bottom
JD ditching plow, 1 bottom

DISCS

**OTHER TILLAGE EQUIPMENT
HAY & FORAGE EQUIPMENT
(7) JD SICKLE MOWERS
OTHER EQUIPMENT
LAWN & GARDEN
ATVS & SNOWMOBILE
TANKS, SHOP EQUIPMENT
TIRES, PARTS, & MISC. ITEMS**

**REMINDER
LIVING ESTATE AUCTION!**
Saturday, September 19th @ 10 am
GD PRO AUCTIONS - 3920 DIXON ST • DES MOINES, IA
High End Home Goods, including, Berwick Piano, Pottery Barn Furniture, Antique twin beds, Leather Furniture, Stieff Bears, Royal Worcester Horses, Smart TV's, Crocks, Wicker Furniture, Red Wing, Leather/Cowhide child's Bed, Extreme quality Dolls, Sewing Machines, Nearly new Whirlpool Washer/Dryer, Bed Room Sets, China Hutch, Holiday Decorations, "Lang" Art, Ethan Allen Dining Room Set with 8 Chairs, Roseville Pottery, Crocker & Springer Pottery, Isabelle Bloom, Pampered Chef, Lamps, Signed Art, Bedding, Longaberger Pottery and Baskets, Handmade Quilts, Horse Items, Rod Iron Furniture, Rocking Chairs, Child's Saddle, Retro Table, Benches, Office Items, Clocks, plus much More! Steel Items, plus much more!

Greenfield-Dvorak Pro Auctions
Greenfield-Dvorak PRO AUCTIONS
515-265-2429-Auction Arena
515-238-9685-Jason Dvorak
dvorak71@gmail.com
See all terms and conditions at GDPROAUCTIONS.COM

FARM TOY AUCTION
**Fri, Sept 25 @ 5 pm
& Sat, Sept 26 @ 9 am**
Yoder Auction Building, Frytown, Ia.
Located 9 mi SW of Iowa City on Hwy 1 then W 1 mi on 500th St to 2016

1/8 Scale: JD: A; B; D; 70; 4010; spreader; Farmall M FPS; Case 730; Oliver 1850; John Deere: 40 crawler; 60 chrome; 60 w/picker; 730; 2520; 4010 w/loader; 4020 w/48 loader; 4230; 4320; 4440 gold; 4440; 4520; 4620; 5020 NFTM; 5020 long stripe; 6030 w/cab; 7520; 9200; 9400; log skidder; grader; wheel loader; 45 combine; S670 combine; #30 & 12 combines; 14T baler Stephan; No. 55 3 btm plow; 4 leg deer oil can; Seasons greetings ornaments 1996 (rare) & 97; Oliver: super 66 w/cult FFA; super 66 custom; 77 w/cult; 88 custom; 600; 660 50th Anniv; 880; 995 SC; 1750 SC; 1755 w/canopy 2004; 1850; 1955 100th Anniv; 1950 SC; forage harvester; chuck wagon; gravity wagon; 4 row planter SC; Cockhutt 1950 T; Allis Chalmers: WC w/cast picker; WD 45 w/custom picker Benge; D15 w/cult SC; D-21; HD3 dozer w/backhoe SC; HD41 dozer SC; 185; 190 w/cab; 190 FPS; 200 SM; 440 SM; 7050 maroon belly; 60 All Crop combine SC; IH: TD-25 w/blue box; 175 crawler; 400 w/cult; 450 w/loader FFA; 504 w/cult SC; 560; 806 FFA; 1066 FFA; 1086 30th Anniv; 1206 FFA 1998; 1206 NFTM; 1456; 1566 fwa; 66 series; V8 series; KB-5 TT&C tow truck DCP; 80 combine SC; threshing machine Arcade; 86 series pedal tractor; Case: 930; 930 NF custom; 1030; 1030 custom; 1070; 1270; 1170 TTT; 1570 TTT; 1570; Spirit of 76; Spirit of 76 TTT; Agri King; 2390 TTT; Massey Ferguson: Pony w/1 btm plow; 22 Sheboygan 2006; 44 Slik; 44 King; 50 w/3 btm plow Firestone SC; 50E w/loader; 65 w/3 btm plow SC; 135; 1100; 1155; 1150 w/canopy; 1130; 1130 SM; MM: U w/cultivator SC; U SC; U w/loader SC; 445 w/sickle mower; G750 Firestone; G-1355 SC; 4 row planter SC; White: 4-210; 4-270; 2255 Open House SM 1998; Ford/New Holland; Versatile; CAT: D2 w/tool bar blade; D2; dozer; 60 w/blade; Terracer SC; New Idea: 4 row planter; sickle mower; spreader; picker Topping; 2 row picker SC; Precision: JD, IH & Agco; Kent feed: bulk truck; pickup & others; Irvin's Models; Other: Kinze 640 Big Blue SC; Westrak & Terratrak crawler; Brent 450 wagon; Texaco Jet Fuel truck; Detailed wooden tractors, trucks & combine.

- Owner: Gordon Derr Estate - Independence, IA -
Friday auction will include 100+ 1:32, 500+ 1:64 & 200+ 1:16 scale toys. Saturday auction will include 700+ 1:16. Toys were displayed, many have box but no inserts. Check website for a complete listing & pictures. Showing September 25. Catalogs \$6.

Yoder Auction Service
www.yoderauctionservice.com
Stan, Gentry & Vince Yoder 319-683-3600
Terms: cash or check w/ID. Statements made day of sale take precedence over advertising. Not responsible in case of accident or theft.
Lunch: Country Cookin'

MARLIN BURCHILL ESTATE & SANDRA BURCHILL | Leigh Ann Booth, POA

For information contact Brad Olstad of Steffes, 701.237.9173, 701.238.0240 or Eric Gabrielson of Steffes, 320.693.9371, 701.238.2570

Steffes Group Inc., 2000 Main Avenue East, West Fargo, ND 58078
Brad Olstad ND319, Scott Steffes ND81, Bob Steffes ND82,
Ashley Huhn ND843, Eric Gabrielson ND890, Randy Kath ND894 | 701.237.9173 | SteffesGroup.com



BUILD WITH US:

And Save \$\$

573-657-7040

www.chateauhomes.net

Got Your Squawk On??
Join Hawkie on Facebook!

**MACHINERY AUCTION
SATURDAY, SEPTEMBER 19, 2015 • 10:00 AM**

MIKE JASS ESTATE

32814 230th Street • Garden Grove, IA 50103

7 mi south of Humeston on Hwy 65 to Hwy 2, turn west for 5 mi turn south on Woodland Road (highpoint) for 3.6 mi turn left on 230th Street, auction at bottom of the hill

Trucks, Boats & RV

2006 Dodge Ram 2500, 4x4, diesel, white, 163,195mi; 1998 Ford Ranger 4x4, 5 spd manual, ext cab; Peterbuilt twin screw, 20' grain box, steel floor, tarp bows, 8 sp transmission, 3406A cat turbo diesel engine; Boats=Bayliner open bow inboard outboard w/trailer; Lund fishing boat, 40 horse Johnson, 2 trolling motors with trailer; Jet Ski 800 Yamaha; Wilderness 5th wheel pull type camper.



Tractors

JD 4640, powershift transmission, 2 hyd remotes, 3 pt, 11.00x16 fronts, 20.8x38 rear, quick hitch, sn:4640P003199R; JD 4440 quad range transmission, 2 hyd remotes, 3 pt, 11.00x16 front tires, 18.4x38 rear; Both tractors recent engine overhauls.



Combines & Planters

(3) JD 4420 combines all dsl engines, (2) JD 443 corn heads; 643 corn head; 2 JD 215 grain table; JD 7000 8 row planter; IH 5400 soybean special drill, 11-15 w/ Elk Creek Cast.



Hay Equipment

Gooseneck 6 bale hay trailer; Vermeer WR20 8 wheel V rake; Vermeer 605J baler/monitor sn:4440H016793R; old time dump rake.

Trailers, Wagons, Augers

Donahue JD head trailer; Gooseneck hydro 16' box no floor; Brent 420 grain cart, 1000 rpm, 20.8x38 tires; Triggs fiberglass; 20' gooseneck livestock trailer; Stanhoist 52' flat elevator; Westfield 8"x 61' swing hopper auger.



Tillage Equipment

cultipacker; stock chopper; Dakon 8RN, folding wing cultivator; JD 3pt, 1010, 21' hydro fold field cultivator; Kewanee 1020, 21', flat fold wing disc; JD 15' tandem disc; JD 960, 24' field cultivator; JD 1450, 5 bottom plow, 3pt, steerable; Bush Hog V.T. 8RN, hydro fold cultivator.



Consignments

JD model 1000 26' field cultivator w/harrow; Westfield 8"x61' auger w/recent seals in gear box; Hitachi track hoe EX 150, 3350 hrs m/l, 16T, 26' reach, digging depth 18', 99HP, turbo charge engine, parts interchange w/ JD 340C; International tractor w/loader, model 2400, series 3, 2500 hrs m/l; 1999 Dodge Ram 1500, 318 engine w/232,542 mi; 2001 3/4T Dodge Ram, Cummings turbo diesel, 4WD, auto w/233,770 mi.; 16" scroll saw; 8 1/4" radial saw; router table; 8" direct drive table saw; belt sander; drill press; exceptionally clean 4WD 6 wheel JD Gator, low hours, one owner, tilt bed box, sn: W006X4X059727, new windshield sells separately.

Terms: Cash, check or credit cards. No items will be removed until settled for. Sellers or auction company are not responsible for accidents, errors in listings or lost items. Announcements made day of sale take precedence over any printed matter. When registering for a buyer number proper I.D. will be required.

More pictures online. Lunch by Chicks from the Sticks. Restrooms available on site.

Don Wagner, 641.931.6832

Owner/Auctioneer
DonaldWagner44@yahoo.com

Jason Dent, 515.231.5176

Auctioneer
ImagineRodeo@gmail.com

Art Snider, 641.777.6413

Auction Setup & Phone Bids
Snifarm@GRM.net

Wagner-Dent
Box 435, Humeston, Iowa 50123
Don Wagner
Owner/Auctioneer



www.Wagner-DentAuctions.com

Weekly Auctions

Thursdays • 5:45 PM

Wilson Auction Center - Main Street, Colo, IA

Early Bird Boxes Approx 5:15 PM.

Selling

Household • Estates • Antiques • Collectibles

Real Estate • Farm Machinery • Etc

"Service Minded w/Your Interest at Heart"

Check Website for Sale Dates, Updates & Many Pictures.

www.wilsonauctionservice.com

Doors Open Thurs 4:00 PM

Auction Conducted By:

Wilson Auction Service - Colo, IA

Auctioneer - Bob Wilson

Home Office 641-377-2755

Auction Center 641-377-2200 By Chance

Terms: Cash or Check-We Do Not Accept Credit Cards



Thoroughbred
Stallions,
3 To Choose
From, Auto,
Air, Cruise,
Tilt, CD

Starting At \$22,995

C&C Cycle

Chariton, IA • 888-475-2243

www.cc-cycle.com

PUTNEY AUCTION SERVICE

ALLEN & PHYLLIS HALVORSEN'S FARM AUCTION

SATURDAY, SEPTEMBER 19TH, 2015 AT 10:30 AM

11708 G76 Hwy • Indianola, IA 50125

515-961-4124 www.putneyauction.com

Directions: From Hwy 65: go East on G76 6 miles, sale on North side of road

From Hwy 69: go West on G76 1 mile, sale on North side of road

Tractors/Equipment/Trailers:

7510 JD Tractor MFD w/740 loader w grapple bucket 3596 hrs, 3 pt PTO 1000/540, good rubber 2640 JD Diesel w/146 loader, quick tach bucket & forks, 3 pt 540 PTO good rubber, 4604 hrs 856 International Diesel, excellent rubber, 7506 hrs, dull hubs, 1000/540 PTO w/2 hydro remotes 630 JD gas 3 pt 12V 1 remote

Rhino 15" Bat wing mower, small 1000 PTO hard rubber tires JD 12' disk Wagon w ingate seeder 24" Gooseneck trailer Colt packer Case 595 manure spreader Bale Stabber PTO generator on 3 pt 3 pt Rhino 7" Blade 12" Tilt bed trailer 6 JD Suitcase weights 8 IH suitcase weights Lawn sweeper Tractor chains Kawasaki mule 4x4 diff lock

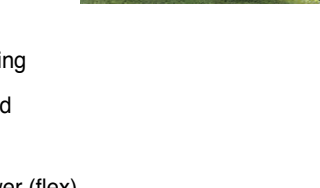
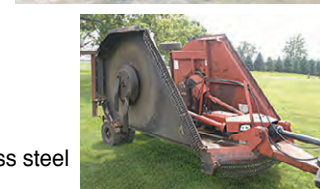

Cattle Equipment & Tools/Shop:

Stroberg corrals 3 500G tanks Stock tanks 3 Feeders 2 hydro remotes Fast hitch JD 320 mower 48" deck Ariens 624 snowblower 8' pull type sprayer w/wand 5HP motor Steel chainsaw Air compressor Shop vac Air tanks Large torch set Welder Lots of hand tools Bench grinder Battery charger Jumper cables Moisture tester 3/4 drive socket set Pipe wrenches Prybar drills Bolt bens full of bolts Floor jack 1/2 socket set Stepladder Cattle clippers Misc.tools File cabinet Lawn cart Lots of fencing supplies Old buggy seat Nice wood 2", 6" Mineral tubs Come-a-long Tool boxes Handyman jack 1000G Balk tank stainless steel (milk tank) Loading chute Horse tack Lots of misc gate & fencing Gas power washer 10G sprayer tank w/wand

Consigned by Others:

• JD 720 Diesel, factory wide front, power steering, 3 pt, new rubber, (restored!)
• JD 2630 Diesel, 3 pt, 540 PTO w/140 loader
• Roto grind - tub grinder small 1000 PTO
• 23' Ford /White disk rock flex gangs
• Hesston 1160 12' hay conditioner hydro swing
• Rhino 15' batwing mower (flex)
• 2003 HD skidloader trailer w/ramps
• AC plow 4-18 r btm
• 20.8-38 duals
• 18.4-34 duals
• H1000 haybuster tub grinder small 1000 PTO

Putney Auction Service

Mark Putney - Auctioneer

907 W 2nd Ave • Indianola, IA 50125

Cell 515-249-2804 • Office 515-961-4124

View Photos online @

www.putneyauction.com

&

www.auctionzip.com



LIKE US on Facebook:
Putney Auction Service

Food by:
Medora
UMW

WORLD OF WHEELS Inc

5330 NE 14th
Des Moines, IA
515-309-3000
www.worldofwheelsonline.com



#113515
'11 Toyota Rav 4
LTD, 4WD, 2.5 L, 56K 1-Owner Miles
\$22,900

#131610
'09 Toyota Highlander Limited
4WD, 3.5L V6, 69K Miles
\$23,500

#009677
'13 Toyota Avalon Hybrid
XLE Premium, 50K 1-Owner Miles
\$24,900

#102493
'12 Toyota 4 Runner
4WD, Limited, V6, Auto, 93K 1-Owner Miles, **\$29,900**

#208122
'14 Ram 2500 Tradesman
6.4L Hemi, 4WD, 41K 1-Owner Miles
\$32,500

#509748
'15 Ram 2500 Power Wagon
4WD, 6.4L Hemi, AWESOME! 2K Miles
\$48,500



#528530
'11 Ram 1500 SLT
Quad Cab, 4WD, 5.7L V8, New Tires, Lift Kit, **\$23,900**

#120743
'12 Ram 1500 Sport
Quad Cab, 4WD, 5.7L V8, New Tires, Lift Kit, **\$31,500**

#641234
'13 Ram 1500 SLT
4WD, 4.7L V8, 68K 1-Owner Miles
\$27,900

#323423
'10 Nissan Titan LE
4WD, 5.6L V8, 47K Miles
\$28,900

#612636
'07 Nissan Murano SL
AWD, 3.5L V6, 87K Miles
\$13,988

#201203
'12 Nissan Murano SL
AWD, 3.5L V6, 45K 1-Owner Miles
\$24,900



#769581
'14 Nissan Frontier
4WD, Pro-4X, 4.0L V6
9K 1-Owner Miles, **\$32,900**

#J05162
'07 Mercury Mountaineer Premier
AWD, 4.6L V8, 84K Miles
\$13,988

#518437
'13 Grand Cherokee Laredo
4WD, 3.6L V6, 63K 1-Owner Miles
\$26,900

#514668
'10 Jeep Compass Sport
FWD, 2.0L I4, Manual,
40K 1-Owner Miles, **\$11,988**

#040813
'12 Honda Odyssey
Touring, 3.5L V6, FWD, 55K 1-Owner Miles, **\$29,900**

#118875
'09 GMC Yukon SLT w/4SA
4WD, 5.3L V8, 79K 1-Owner Miles
\$27,900



#386590
'13 GMC Terrain SLE
FWD, 2.4L, 24K 1-Owner Miles
\$24,900

#301460
'11 GMC Sierra 1500
SLE, Crew Cab, 4WD, 5.3L V8, 89K
1-Owner Miles, **\$26,900**

#C13886
'03 Ford Super Duty F550
DRW, XLT, 6.0L V8, Powerstroke,
43K 1-Owner Miles, **\$29,900**

#B86092
'12 Ford Super Duty F250 XLT
4WD, 6.2L V8, 75K Miles
\$25,900

#A79804
'13 Ford Super Duty F250 XLT
4WD, 6.7L Powerstroke, 1-Owner
\$29,900

#C55998
'03 Ford Super Duty F250 Lariat
4WD, 6.0L, Power Stroke,
85K 1-Owner Miles, **\$17,988**



#A41100
'04 Ford F250 Lariat
Super Duty, 6.0L V8, 51K Miles
\$22,900

#A84068
'11 Ford Ranger XLT
4WD, 4.0L V6, 18K Miles
\$22,900

#C65102
'07 Ford F150 King Ranch
4WD, 5.4L V8, 1-Owner
\$21,500

#B33497
'10 Ford F150 FX4
4WD, 5.4L V8, 48K Miles
\$22,900

#C63824
'11 Ford F150 XLT
Super Crew, 4WD, 3.5L V6, 78K Miles
\$25,900

#A74977
'11 Ford F150 XLT
Super Crew, 4WD, 3.5L V6, EcoBoost,
49K Miles, **\$32,900**



#F91668
'14 Ford F150 STX
Super Crew, 4WD, 5.0L V8,
9K 1-Owner Miles, **\$34,900**

#A61406
'11 Ford F150 Platinum
4WD, 6.2L V8, SHARP! 78K Miles
\$32,500

#103823
'08 Dodge Ram 3500 Laramie
4WD, 6.7L Cummins, 48K Miles
\$36,500

#262548
'07 Dodge Ram 1500 SLT
4WD, 5.7L V8, Only 29K Miles,
\$24,900

#658121
'13 Dodge Durango SXT
AWD, 3.6L V6, 14K 1-Owner Miles,
\$29,900

#148958
'07 Chevy Tahoe LT
4WD, (Revolution SS) 5.3L V8,
54K Miles, **\$26,900**



#143076
'10 Ford Mustang GT Premium
4.6L V8, Auto, 15K Miles
\$26,900

#198789
'07 Ford Mustang Premium
4.0L V6, Auto, 42K Miles
\$13,988

#110626
'10 Dodge Challenger SE
3.5L V6, Auto, SHARP! 6K Miles
\$23,900

#708746
'14 Dodge Dart SXT
2.4L I4, Manual, 27K 1-Owner Miles
\$15,988

#063310
'13 Honda Accord EX-L
2.4L I4, 24K 1-Owner Miles
\$23,900

#109790
'10 Chevy Corvette Z16 Grand Sport
w/3LT, 6.2L V8, Manual, SHARP!
13K 1-Owner Miles, **\$41,500**

SMITH AUCTIONEERS, LLC

... LICENSED AUCTIONEERS ...

11th ANNUAL



FALL MACHINERY CONSIGNMENT AUCTION

Oct. 3rd 9:30 a.m.

Smith Auctioneers Business Center
502 S. State St., Brookfield, MO

CALL WITH YOUR CONSIGNMENTS TODAY!

Early listings get more advertising exposure



"WE GET IT SOLD!"

Office 660-258-7351
Mark 660-734-1762
Becky 660-373-1300

Family Owned & Operated for over 37 years

www.smithauctioneersllc.com



FURNITURE & HOUSEHOLD AUCTION

Sunday Sept. 20th • 10:30 AM
1008 S. County Rd • Toledo, IA

We have combined a few partial estates for this auction. There is a full collection of John Deere Precision Tractors, beautiful furniture, crocks & many more treasures you wouldn't want to miss. Please look through the HIGHLIGHTS listed below of the items we have dug up so far & go to www.auctionzip.com ID#20368 to see many pictures we have taken. Come view in person Saturday from 5-7 or doors will open at 8:30 Sunday morning.

HIGHLIGHTS

7-Up Pop Machine; 7-Up Cooler; Winchester print 48X38; Early 1900's baby cradle; 3 gal Crock; 20 gal Western Crock; 12 gal Red Wing Crock; John Deere Precision Classics 1st Series complete collection; Texaco Buddy L truck; Pie safe; Kitchen Table w/rolling chairs; Dresser; Quilt rack; Canning jars; China Hutch; Double bed w/adjustable head & foot frame; Couch & Loveseat; Double reclining Loveseat w/center console; Lawn Chief garden tiller; Amana elec dryer; Al Moore pencil drawing (original); Belt Buckles; & so much more not listed here.

Terms: We accept Credit Cards or Cash or good check w/photo ID. All announcements on day of sale take precedent over all written material. Lunch on site.



Spanky & Sons
Auction Co.

David "Spanky" Boldt, Auctioneer
319-269-4024
www.auctionzip.com ID #20368

<p>FOR SALE: AC WD 45, Ford 8N, Oliver Super 88D, PS, WF; IH, C, SC, M, SM, 300, 350, Pomeroy, IA. 712-299-6608 9-11</p> <p>FOR SALE: IHC - Super C Tractor, Fast Hitch, Parade Ready; IHC - A Tractor w/Belly Mower Original Paint, Runs Good. 660-626-3316 9-11</p>	<p>FOR SALE: Temporary Grain Storage, 110 Ft. Diameter, Steel Bin Rings - 4 Rings Tall. Vent Fans And Aeration Tubes. New Tarp. \$6,000 OBO. 573-473-2295 TFN</p> <p>FOR SALE: 806 International Tractor, Gas, Wide Front \$4,500 OBO, International Grain Drill \$1,500/OBO Call 217-440-6627 9-9</p>	<p>TRACTOR PARTS: All Brands, New Rims In Stock, Ship Daily. We Buy Your Non-Running Tractors Too. Used Ford & MF Tractor Salvage.</p> <p>Visit Our Websites: walltractors.com or ungertractor.com Toll Free: 888-414-4043 TFN</p> <p>FOR SALE: Tractor PTO Generator On Cart, Excellent Condition. \$1,200. 641-990-1094 TFN</p>
-------------------------------------------------------------------------------------------------------------------------------------------------------------------------------------------------------------------------------------------------------------------------------------	----------------------------------------------------------------------------------------------------------------------------------------------------------------------------------------------------------------------------------------------------------------------------------------------------------------------	-----------------------------------------------------------------------------------------------------------------------------------------------------------------------------------------------------------------------------------------------------------------------------------------------------------------------------------------------------------------



SPECIALIZING IN SELLING HUNTING PROPERTIES AND FARM LAND

WHITETAILPROPERTIES.COM

GABE ADAIR
515-971-8182
gabe.adair@whitetailproperties.com
Licensed in IA



RICH BAUGH
319-750-9273
rich.baugh@whitetailproperties.com
Licensed in IA, IL, MO

<p>ADAIR CO, IA - 490 acres m/l, 123 acres row crop, 130 acres hay, balance in timber, brush and 5 ponds, great timber, 45 minutes from Des Moines - SOLD</p> <p>ADAIR CO, IA - 80 acres m/l, 33 acres tillable, 10 acres currently in production, along Middle River, great hunting, \$3250/acre</p> <p>CLARKE CO, IA - 110 acres m/l, primarily timber farm, secluded with nice terrain layout, thick bedding, 30 minutes from West Des Moines, \$3000/acre</p> <p>DECATUR CO, IA - 98 acres m/l, 30 acres tillable, 36 acres CRP, balance in timber, brush and pond, great access, great whitetail area, many possible uses, - PENDING</p> <p>DECATUR CO, IA - 155 acres m/l, 47 acres tillable not currently in production, 10 acres food plots, balance in timber and brush, \$2995/acre</p> <p>DECATUR CO, IA - 40 acres m/l - 30 acres in hay production, balance in timber, brush and pond, located 10 miles from Leon, great building sites, \$3600/acre</p> <p>DECATUR CO, IA - 182 acres m/l, 70 acres tillable and alfalfa, 40 acres CRP, 2 ponds, creek, awesome hunting neighborhood, near Leon, - SOLD</p> <p>DECATUR CO, IA - 328 acres m/l, 165 acres tillable, balance timber, brush, creek, ponds, awesome neighborhood, 2 neighboring landowners with over 1000 acres each - PENDING</p> <p>DECATUR CO, IA - 389 acres m/l, 196 acres tillable, currently 122 acres being bid into CRP, balance in timber and brush, food plots and 5 ponds, great whitetail farm - SOLD</p>	<p>DECATUR CO, IA - 520 acres m/l with 4 bdrm/2.5 bath home, 110 acres tillable, nice outbuildings, highly managed whitetail farm, proven history, located near Leon, \$2,695,000</p> <p>LUCAS CO, IA - 480 acres m/l with log home, 69 acres CRP native grass, hay acres, huge block of timber, VERY quality timber stand, 2 ponds, 5 minutes from Lucas, \$1,680,000</p> <p>MARION CO, IA - 33 acres m/l, all timber tract, nice timber, secluded access, creek and food plot, \$3050/acre</p> <p>MARION CO, IA - 80 acres m/l, 13 acres tillable, 39 acres CRP, pond and creek, balance in timber and brush, great access, located 15 minutes from Knoxville, \$3250/acre</p> <p>MONROE CO, IA - 218 acres m/l, tillable and pasture, great hunting area, near "The Ranch," 3 ponds, tower blinds and stands included, great access, \$2995/acre</p> <p>RINGGOLD CO, IA - 150 acres m/l, 118 acres WRP, balance in timber, brush and brush, water control system, great waterfowl and deer hunting, - \$1295/acre</p> <p>WARREN CO, IA - 33 acres m/l, nearly all timber along Middle River, adjacent to Pine Ridge Estates, building site on cul de sac, 13 acres is hunttable, \$155,000</p> <p>WAYNE CO, IA - 40 acres m/l with home, 3 bedroom and 1.5 bath, 32x40 metal building, 22 acres tillable, balance in timber and brush, pond and creek, \$280,000</p> <p>WAYNE CO, IA - 132 acres m/l, 49 acres CRP, balance in timber, brush and food plots, small partially finished cabin on property, located near Lineville, \$2650/acre</p> <p>WAYNE CO, IA - 160 acres m/l, 57 acres tillable, 25 acre lake, balance in timber and brush, beautiful property, utilities available, near Corydon, \$672,000</p>	<p>APPANOOSE COUNTY, IA - 126 acres m/l, 24.8 acres tillable, balance in timber, brush and beautiful creek, awesome hunting farm, great location - SOLD</p> <p>DAVIS COUNTY, IA - 68 acres m/l, 65 acres timber, brush, cedars thickets, balance in food plots, great access, near Lake Wapello State Park - SOLD</p> <p>DAVIS COUNTY, IA - 80 acres m/l, 43.5 acres tillable, balance in timber, brush and pond, located near Eldon, great hunting area, \$3800/acre</p> <p>DAVIS COUNTY, IA - 85 acres m/l with mobile home, 80 acres timber and brush, Along Salt Creek, nice pond, located near Floris - SOLD</p> <p>DAVIS COUNTY, IA - 149 acres m/l, 32 acres tillable, balance in timber, brush, food plots, creek and pond, nice combination hunting farm - SOLD</p> <p>DAVIS COUNTY, IA - 274 acres m/l, 69 acres in hay production, balance in timber, brush, food plots, 6 ponds and creeks, awesome farm, near Lake Wapello State Park - SOLD</p> <p>JEFFERSON CO, IA - 40 acres m/l with 2 bedroom/2.5 bath home, 13 acres CRP, balance in timber, brush, creek and 3 ponds, located N of Fairfield - \$285,000</p> <p>KEOKUK CO, IA - 80 acres m/l, 26 acre private lake, 13.1 acres CRP, located along the Skunk River, great recreational property, located near Richland - SOLD</p> <p>LEE COUNTY, IA - 256 acres m/l with home - 50 acres tillable, balance in timber, brush, creek and ponds, awesome hunting farm, trail cam pics - SOLD</p> <p>LEE COUNTY, IA - 228 acres m/l, 62.7 acres CRP, 40</p>
----------------------------------------------------------------------------------------------------------------------------------------------------------------------------------------------------------------------------------------------------------------------------------------------------------------------------------------------------------------------------------------------------------------------------------------------------------------------------------------------------------------------------------------------------------------------------------------------------------------------------------------------------------------------------------------------------------------------------------------------------------------------------------------------------------------------------------------------------------------------------------------------------------------------------------------------------------------------------------------------------------------------------------------------------------------------------------------------------------------------------------------------------------------------------------------------------------------------------------------------------------------------------------------------------------------------------------------------------------------------------------------------------------------------------------------------------------------------------------------------------------------------------------------------------------------------------------------------------	-----------------------------------------------------------------------------------------------------------------------------------------------------------------------------------------------------------------------------------------------------------------------------------------------------------------------------------------------------------------------------------------------------------------------------------------------------------------------------------------------------------------------------------------------------------------------------------------------------------------------------------------------------------------------------------------------------------------------------------------------------------------------------------------------------------------------------------------------------------------------------------------------------------------------------------------------------------------------------------------------------------------------------------------------------------------------------------------------------------------------------------------------------------------------------------------------------------------------------------------------------------------------------------------------------------------------------------------------------------------------------------------------------------------------------------------------------------------------------------------------------------------------------------------------------------------------------------------------------------------------------------------------------------------------------------------------------------------------------------------------------------------------------------------------	---------------------------------------------------------------------------------------------------------------------------------------------------------------------------------------------------------------------------------------------------------------------------------------------------------------------------------------------------------------------------------------------------------------------------------------------------------------------------------------------------------------------------------------------------------------------------------------------------------------------------------------------------------------------------------------------------------------------------------------------------------------------------------------------------------------------------------------------------------------------------------------------------------------------------------------------------------------------------------------------------------------------------------------------------------------------------------------------------------------------------------------------------------------------------------------------------------------------------------------------------------------------------------------------------------------------------------------------------------------------------------------------------------------------------------------------------------------------------------------------------------------------------------------------------------------------------------------------------------------------------------------------------

acres tillable, good timber and nice creek, established food plots, ready to hunt - **SOLD**

LEE COUNTY, IA - 40 acres m/l, 2.2 acres CRP, balance in nice hardwood timber and brush, small food plot, enrolled in Forest Reserve - **SOLD**

LOUISA COUNTY, IA - 60 acres m/l, all timber and brush, along the Iowa River, 2000 ft of river frontage, located just west of Oakville, many recreational opportunities, \$1,266/acre

MAHASKA CO, IA - 32 acres m/l with 3 bedrooms and 2 bath home, 10.7 acres CRP balance in timber, brush and pond, 2 outbuildings, located near Oskaloosa, REDUCED \$219,500

VAN BUREN COUNTY, IA - 280 acres m/l, 143 acres CRP, balance in timber, brush/food plots, 2 creeks and pond, turn-key property, great hunting, near Douds, \$3000/acre

WAPELLO COUNTY, IA - 71 acres m/l, primarily timber and brush, 2 creeks, established food plots, easement access, near Ottumwa, \$2810/acre

WAPELLO COUNTY, IA - 80 acres m/l, 15 acres CRP, balance in timber, brush/creek, good whitetail habitat, no road frontage - **PENDING**

WAPELLO COUNTY, IA - 112 acres m/l, all timber tract, along the Des Moines River, creek and pond, awesome hunting, no road frontage, \$1875/acre

WAPELLO COUNTY, IA - 218 acres m/l, 28.5 acres CRP, 20 acres tillable, 23 acres food plots, creeks and pond, awesome hunting area - \$2550/acre

Pre-Owned Auto Sales
Oil Change, Brake Jobs, Mechanical Repair, Etc

www.mikelsinc.com

641-664-2331 • 800-303-3321



<p>2015 Chevrolet Malibu LT: 4 Cyl, Power Locks & Windows, Power Seat, Cruise, 25,000 Miles, \$18,995</p> <p>2014 Chevrolet Silverado 1500: Crew Cab, 4x4, 5.3L V8, Power Seats, On Star, Backup Camera, Bed Liner, 19,900 Miles, \$32,995</p> <p>2014 Chevrolet Impala 2LT: V6, Power Locks & Windows, Power Seat, Cruise, AC, Bluetooth Phone, OnStar Equipped, 30,500 Miles, \$23,495</p> <p>2013 Chevy Impala LT: 4 Dr, Pwr. Seat, Pwr. Windows & Locks, Cruise, Tilt, V6, Remote Start, Sunroof, Only 23,000 Miles, \$16,495</p> <p>2013 Chrysler Town & Country Van Touring: Leather Interior, Navigation Screen, Rear Entertainment System, 34,000 Miles, \$21,995</p> <p>2013 Chevrolet Silvrado 1500 LT: Extended Cab, 4x4, 5.3L V8, Full Power, Bed Liner, Z71, 8,300 Miles, \$30,995</p> <p>2013 Chevrolet Equinox LT: 4 Dr., Front Wheel Drive, 4 Cyl., Powerseat, Power Windows, Cruise, 20,000 Miles, \$21,995</p> <p>2012 Toyota Rav 4: V6, AT, Pwr Windows & Locks, AC, 33,000 Miles, \$19,995</p> <p>2011 Chrysler Town & Country Touring L: V6, Power Sliding Doors & Rear Hatch, Power Seats, Heated Leather Seats, Front & Rear AC, Rear DVD, Navigation, Stow 'N' Go, 50,000 Miles, \$19,995</p> <p>2009 Buick Lucerne CXL: 3.8L V6, FWD, Power Locks & Windows, Power Seats, Heated Leather Seats, OnStar Equipped, 49,000 Miles, \$14,995</p> <p>2009 Ford Explorer XLT: 4x4, V6, Power Windows & Locks, Power Seat, Cruise, AC, 86,000 Miles, \$12,995</p> <p>2008 Chevrolet Malibu LT: Cruise, Pwr. Windows, Salvage Title, 114,000 Miles, \$4,995</p> <p>2007 Hyundai Tuscon SE: 4 Dr, Sunroof, Power Windows, Cruise, FWD, V6 Engine, 110,000 Miles, \$7,995</p> <p>2007 Chevrolet Impala LT: V6, Power Locks & Windows, Power Seats, Cruise, AC, OnStar Equipped, 94,000 Miles, \$8,995</p> <p>2007 Ford Taurus SEL: V6, Power Locks & Windows, Power Seat, AC, Cruise, 104,000 Miles, \$5,995</p> <p>2007 Ford Escape Limited: AT, 4x4, 3.0L V6, Leather Interior, Full Power, 142,000 Miles, \$7,995</p> <p>2005 Ford Focus: Hatchback, 3 Door, ZX3 SE, Automatic, AC, 108,000 Miles, \$4,995</p> <p>2005 Chevrolet Malibu Classic: 4 Dr, 4 Cyl Engine, Cruise, Power Windows, 108,000 Miles, \$4,995</p> <p>2004 Buick Century: V6, Power Locks & Windows, Power Seats, Cruise, 62,000 Miles, \$5,995</p> <p>2003 Buick Century Custom: 3.1L V6, Cruise, Full Power, 103,000 Miles, \$5,495</p>	<p>2013 BEST BROKERAGES</p>
----------------------------------------------------------------------------------------------------------------------------------------------------------------------------------------------------------------------------------------------------------------------------------------------------------------------------------------------------------------------------------------------------------------------------------------------------------------------------------------------------------------------------------------------------------------------------------------------------------------------------------------------------------------------------------------------------------------------------------------------------------------------------------------------------------------------------------------------------------------------------------------------------------------------------------------------------------------------------------------------------------------------------------------------------------------------------------------------------------------------------------------------------------------------------------------------------------------------------------------------------------------------------------------------------------------------------------------------------------------------------------------------------------------------------------------------------------------------------------------------------------------------------------------------------------------------------------------------------------------------------------------------------------------------------------------------------------------------------------------------------------------------------------------------------------------------------------------------------------------------------------------------------------------------------------------------------------------------------------------------------------------------------------------------------------------------------------------------------------------------------------------------------------------------------------------------------------------------------------------------------------------------------------------------------------------------------------------------------------------------------------------------------------------------------------------------------------------------------------------------------------------------------------------------------------------------------------------------------------------------------------------------------------------------------------------------------------------------------------------------------------------------------	------------------------------------

391 Lots Remote Control Airplanes - Cars - Trucks & Seveal Accessories

SIMULCAST AUCTION

"Live & Online"
Complete Dispersal of Collection

Saturday, September 19th • 10:00 AM CST

Event Center, 404 West Pleasant • Knoxville, IA
Inside climate controlled building w/seating, restrooms & lunch.

Preview Friday, September 18th From 5 PM to 8 PM.

Online Bidding Powered by Your Choice Auctionzip.com or Proxibid.com

View All Lots With Pictures on Either Platform or www.vandonsler.com

Prebids Welcomed & Highly Encouraged.
Questions - Contact Lyle Smith 641-218-0733

Van Donsler Auction Company

Rick or Joy 641-842-3055



Motorcycle Trailers

Starting As Low As
\$795

C&C Cycle
Chariton, IA • 888-475-2243
www.cc-cycle.com

ADAIR COUNTY LAND

iAUCTION 186.9± ACRES

OFFERED IN 2 TRACTS

ONLINE BIDDING ENDS WED, SEPT 30 • 10 AM OPEN HOUSE: Sat, Sept 19 • 9-10 AM

PROPERTY LOCATION: 17589 Swisher Rd, Novinger, MO 63559

TRACT 1: 31± ACRES | TRACT 2: 155.9± ACRES
Log cabin • Stocked pond • Hunting • Mature timber • Trophy whitetails

BID NOW at www.iAuctionandRealty.com

PHIL BROWN • 314-753-7444 | JASON WALLINGFORD • 314-882-6971

Washington County Real Estate

AUCTION

Auction held onsite at 3080 Hwy 1, WASHINGTON, IA. Located 8 miles south of Washington on Hwy 1 or 3 miles north of Brighton on Hwy 1.

MON, SEPTEMBER 28, 2015 | 4PM

LARGE RANCH STYLE HOME ON 1 ACRE M/L

Open House on Monday, September 14th from 4-5 pm



This 1981 brick front, home has 1,928 sq.ft. on main level. Large living room w/fireplace, master bedroom w/walk in closet & master bath. 2 additional bedrooms & full bath located on main level. French doors from dining to 12'x20' deck. Main level laundry and separate full bath. The full basement has a bar & refrigerator, large unfinished room, (2) non-conforming bedrooms, 1/2 bath & storage room. Home has a drilled well. Lennox electric heat pump furnace w/central air, electric water heater & 225 amp breaker box. Attached 26'x28' 2 car garage and situated on 1 acre M/L. Hard surface road.

HELEN M. NEFF ESTATE
Barbara A. Humston & Larry Neff – Co-Executors
Craig A. Davis – Attorney

319.385.2000
SteffesGroup.com

Steffes Group, Inc. 605 E Winfield Ave, Mt. Pleasant, IA



www.twinanchorsrv.com

Twin Anchors
RV Sales & Service Inc.

Full Line Of Accessories

68054 US. 30, Colo, IA 50056 (11 Miles East of Ames on 30)
641-377-2244

*** FRESH TRADES ***

*** JUST IN ***



\$17,900

2011 Keystone Outback 295RE
29' Travel Trailer, Dual Rear Slides, Front Queen, Mid Bath, Ducted A/C, Loaded & Very Clean!



\$13,900

2011 Heartland Trail Runner FQBS
28' Bunkhouse, 14' Slideout W/ Front Queen, Rear Double Bunks, Loaded With All The Options



\$8,900

2008 Alumilite 26RKS
26' Travel Trailer, Rear Kitchen, Couch Slide, Front Queen, Ducted A/C, Nice!



\$8,900

2005 Keystone Springdale 268BH
26' Bunkhouse, One Slide, Front Queen, Bunkbeds, Ducted A/C, Clean



\$7,900

2003 Prowler Lynx 26M
26' Travel Trailer, One Slide, Front Queen, Rear Bath, Ultra Lite, Ducted A/C



\$7,900

2002 Dutchman 31FK
31' Travel Trailer, Large 14' Slide, Front Kitchen, Rear Queen, Garden Tub, Ducted A/C

Sell It In The Hawkeye Trader

FOR SALE: 1997 Civic 1x, Newer Tires, Full EBay Exhaust, Tenzo R Race Seats, Lowered On Skunk 2 Coil Overs, Montegi Wheels, \$2,000; Call After 7 PM. 660-654-3403 9-11

FOR SALE: 66-67 Chevelle Malibu Parts, Radiator, Driveshaft, Rear Window, Tail Light, Left R 1/4 Window, Window Mouldings, Roof Trim, Misc. \$100 Takes All. 641-295-0443

FOR SALE: 1956 Ford Fairlane, 2 Dr., V8 Auto, Orig. Condition, Rebuilt Engine, Southern Car, Very Nice, Others Available. 319-470-0791 9-11

FOR SALE: 2006 Ford Escape, 187,000 Miles, \$4,500. 641-203-2631

FOR SALE: '97 Ford Taurus, 113,000 Miles, Needs Transmission, Get 30-33 MPG, Fair Tires. 515-669-2449

FOR SALE: 1998 Chevy 3/4 Ton Heavy Duty Truck, Parting Out, 94k Miles, Also Parting Out 150hp Mercury Outboard W/Stainless Prop. 618-653-4468 9-9

WANTED: Your Starter, Alternator, Generator, To REPAIR OR REBUILD. Quality Motor Parts, 110 E Franklin, Bloomfield, IA. 641-664-2012 or 800-664-2012 TFN

ATTN TRUCK OWNERS: Rhino Linings Offers You The Worlds Number One Sprayed In Truck Bedliner. Also Works On Livestock Tanks, Creep Feeders, Horse Trailers, Etc. Call For An Appointment & More Info. 641-799-5672 TFN

Public Auction

"We Sell it the Day You Need it Sold!"

Daugherty
AUCTION AND REAL ESTATE SERVICES

Sunday, September 13, 2015 • 12:00 p.m.
Dallas County Fairgrounds
28057 Fairgrounds Rd • Adel, IA

Vintage Pedal Cars To Include:
Murray flat faced fire truck, station wagon & a few others

Antique Furniture:
Walnut chest of drawers, trunks, drop-front secretary
Oak drop-front desk, oak high-back bed, brass bed frame
Macy's stack bookcase, drop front desk
Vintage bamboo chairs

Children's Toys:
Tootsie toy & cargo ship, child's tea set, marbles
Farmland semi-trailer (new), Greyhound bus, baking tins
Cap guns, Matchbox cars (made in England by Lesney)
Hot Wheels army vehicles, miscellaneous toys
Garfield comic books

Kitchen Items:
Set of 1881 Rogers flatware, antique spice cabinets
Vintage juice glasses, green depression glasses, rolling pin
Collection of green stoneware pitchers & bowls, misc jars
Clear cut glass bowls, miscellaneous Pyrex & Fire King
Ruby Red, fancy plates, dark green goblets, Hall coffee pots
Early 1900's knife & fork carving set, glass bake dishes
Cut glass creamer & sugar, coffee percolator, blue pitcher
Jewell Tea serving bowl, Watt ware bowl (Gladbrook, IA)
Enamel double boiler, wooden handled kitchen utensils
Red plastic kitchen utensils, green enamel baking pan
1950's 5 pc juice set, Nabisco cracker tin, copper boiler
Set of Pfaltzgraff dishes, Colonial Bread door
Noritake dishes w/ serving pieces (Gourmet Garden pattern)
Folgers porcelain coffee pot, drip-o-lator porcelain coffee pot
Vintage potato ricer, many miscellaneous candy dispensers

Miscellaneous Items:
Easter items, pocket watches, 1978 Pepsi bottles (ISU vs IA)
Old pencil sharpener (Chicago), musical figurines, doilies
Swan lamp by Maddy's of California, glass insulators
Roy Kerswill print "A Hunting We Will Go", ashtray collection
Miscellaneous perfume bottles, Brownie camera
Collection of planters, (3) nude sculptures, (2) mannequin tops
Orange Crush thermometer, 1854 School Reader (fourth book)
1855 Practical arithmetic book, glass basket, kitchen clock
Old postcards & photo albums, many miscellaneous items!!



Daugherty Auction & Real Estate Services, LLC.
Chad Daugherty, Kelly Daugherty ~ Auctioneers
416 Greene St. Adel, IA (515) 993-4159 ~ d_auction@hotmail.com
See Us on the Web at www.daughertyauction.com



RV & Trailer Sales

20 Miles East of Des Moines on I-80 to Exit 159 • Colfax, IA
877-674-3573
Mon-Thur 9 am - 5:30 pm • Fri 9 am - 5 pm • Sat 8:30 am - 2 pm
www.csrvsales.com

Was & Now Sale

CONTINUED....

SUPER BUYS FOR SUPER SEPTEMBER CAMPING

SPECIAL OFFER ON SOLAIRE TRAILERS

We've Partnered Up to Offer You These One-Time, Super Low Priced Units....
You Will NEVER Buy Other Quality Brands at This Price!

 <p>MSRP \$23,585</p> <p>Solaira 163EXP Exp, 2 Q-Beds, Elec Awning, SUV Tow</p> <p>NOW \$15,999</p> <p style="color: green;">Factory Bonus \$500</p> <p style="color: red; font-weight: bold;">\$15,499</p>	 <p>MSRP \$26,128</p> <p>Solaira 26RBSS Lg Slide, R-Bath, Ducted A/C</p> <p>NOW \$16,999</p> <p style="color: green;">Factory Bonus \$800</p> <p style="color: red; font-weight: bold;">\$16,199</p>	 <p>MSRP \$28,735</p> <p>Solaira 226RBK Outside Kitchen, Slide, Dry Wt #4842</p> <p>NOW \$19,065</p> <p style="color: green;">Factory Bonus \$500</p> <p style="color: red; font-weight: bold;">\$18,565</p>
 <p>MSRP \$33,578</p> <p>Solaira 239DSBH Double Bunks, 2 Slides, Dry Wt #5239</p> <p>NOW \$21,998</p> <p style="color: green;">Factory Bonus \$500</p> <p style="color: red; font-weight: bold;">\$21,498</p>	 <p>MSRP \$36,695</p> <p>Solaira 263RBDSK Island Kitchen, 2 Slides, 1/2 Ton Tow</p> <p>NOW \$23,999</p> <p style="color: green;">Factory Bonus \$500</p> <p style="color: red; font-weight: bold;">\$23,499</p>	 <p>MSRP \$38,950</p> <p>Solaira 317 or 318 BH Outside Kitchen, Bunk Slide, 2 Lg Slides</p> <p>NOW \$25,379</p> <p style="color: green;">Factory Bonus \$500</p> <p style="color: red; font-weight: bold;">\$24,879</p>

Motorized....Gased Up & Ready to Go!

 <p>2016 Coachmen Pursuit 3 Fully Loaded to Choose From!</p> <p style="color: red; font-weight: bold;">\$86,500 & Up</p>	 <p>2016 Chateau 29G Outside Kitchen, Gen, V10, Lg Slide</p> <p style="color: red; font-weight: bold;">\$76,399</p>
 <p>2016 Dynamax REV24RB 14 MPG, Gen, 2TVs, Elec Awning</p> <p style="color: red; font-weight: bold;">\$66,399</p>	 <p>2004 Sun Voyager 36' Custom Paint, 2 Slideouts, 1-Owner, Super Clean</p> <p style="color: red; font-weight: bold;">\$51,995</p>
 <p>2005 Coachmen Leprechaun Lg Slide, Gen, Super Clean, Sleeps 8</p> <p style="color: red; font-weight: bold;">\$39,900</p>	 <p>2006 Four Winds 31 Gen, Lg Slide, Like New! Only 8K Miles</p> <p style="color: red; font-weight: bold;">\$43,995</p>

 <p>2013 Mesa Ridge 34BHS 4 Slides, Bunks, Elec Awning, 4 Pt Level Up</p> <p style="color: red; font-weight: bold;">NOW \$39,995</p>	 <p>2013 Cougar 327RES R-Lounge, Fireplace, Elec Awning, 3 Slides</p> <p style="color: red; font-weight: bold;">NOW \$32,399</p>	 <p>2013 Sanibel 3600 4 Season, 3 Slides, Super Quality, R-Lounge</p> <p style="color: red; font-weight: bold;">NOW \$49,995</p>	 <p>2012 Cedar Creek Silverback 29', R-Ent, Lounge, 3 Slides, 4 Season, Clean</p> <p style="color: red; font-weight: bold;">NOW \$34,995</p>
 <p>2006 Hornet 28BHDS Bunks, 2 Slides, Sleeps 8</p> <p style="color: red; font-weight: bold;">NOW \$12,900</p>	 <p>2010 Zinger 26RL R-Lounge, Lg Slide, 1/2 Ton Tow</p> <p style="color: red; font-weight: bold;">NOW \$12,650</p>	 <p>2007 Shamrock 19' EXP Expandable, 2 Q-Bed, Clean</p> <p style="color: red; font-weight: bold;">NOW \$8,350</p>	 <p>2011 Zinger 31SB 2 Bunks Slides, Sleeps 10, 1-Owner</p> <p style="color: red; font-weight: bold;">NOW \$12,825</p>
 <p>2011 Cougar 30FKV V-Nose, 2 Slides, 4 Season</p> <p style="color: red; font-weight: bold;">NOW \$17,850</p>	 <p>2012 Zinger 30RL Super Clean, R-Lounge, Lg Slide</p> <p style="color: red; font-weight: bold;">NOW \$17,900</p>	 <p>2011 Cougar 299RKS High Country, 1/2 Ton, 2 Slides</p> <p style="color: red; font-weight: bold;">Now \$23,600</p>	 <p>2009 Cougar 316QBS 4 Bunks, 3 Slides, Great 4 Families</p> <p style="color: red; font-weight: bold;">NOW \$16,900</p>
 <p>2010 Laredo 310RE R-Entertainment, 2 Slides, 4 Season</p> <p style="color: red; font-weight: bold;">NOW \$21,260</p>	 <p>2003 Cedar Creek 30RLS 2 Slides, R-Lounge, Plush Interior, 4 Season</p> <p style="color: red; font-weight: bold;">NOW \$13,500</p>		