

# YOUR TRADER

Happy Fall, Y'all!

Phone: 641-675-3971 • Fax: 888-203-9720 • E-Mail: [ads@hawkeyetrader.com](mailto:ads@hawkeyetrader.com)



**WE CARRY**

- Grass Seed
- Lawnmower Batteries
- Belts
- Garden Tools

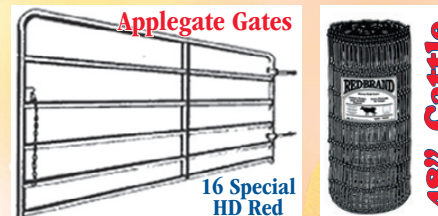

**JOTUL**

**F 50 TL Rangeley**

- 84% Efficiency
- 8+ Hour Burn Time
- Heats 2,500 sq. ft.

Available in Black Only



**HARD COAL IN STOCK**



**DPS STOVES**

**Comfort Max Model #75**

- Coal Stove
- 92% Efficiency



**1,000 POUNDS OF COAL FREE**  
With purchase of a coal stove



**DPS STOVES**

**Kozy-King Model #300-09 Model #400-09**

- Wood & Coal Hot Air Furnace
- 85.1% Efficiency

**WE HAVE:** Stainless Steel & Black Stovepipe. Several Different Brands of Chimney Available.

- Super Pro Chimney 2100
- Stainless Steel Chimney Systems
- Class A In Stock!!
- 6", 7" & 8"

**GINGERICH STOVES and PLUMBING LLC**

REFRESHMENTS SERVED! DOOR PRIZES!

**OPEN ALL DAY!**

**25TH ANNIVERSARY**

**OPEN HOUSE SATURDAY, OCTOBER 1ST**

**DISCOUNTS ON MOST ITEMS!!**

**EXTRA REBATES ON FIRE CHIEF!**

Also having Open House Dutch Country & T-Corner Furniture

19091 180th St • Bloomfield, IA • VM 641-664-2814  
 3/4 miles east of Drakesville, south side

## Selling Land & the Equipment to Farm it

Since 1960

# STEFFES

319.385.2000 • SteffesGroup.com

**20' & 40'**  
Storage Containers  
Starting at \$1,895  
For Sale or Rent

Dry & Mouse Proof

**ABC Portable Storage**  
Delivery Available  
563-299-2901

★★★★★  
**5-STAR**  
SPRAY FOAM INC.

BROOKLYN  
MONTEZUMA

We Now Offer CONCRETE  
RAISING & LEVELING

Open Cell & Closed Cell Foam  
Call or Email Craig

641-328-4163

fivestarsprayfoam@gmail.com  
NEW CONSTRUCTION, REMODELS, POLE BARN  
CRAWL SPACES, ATTICS & MORE  
Free Estimates • Fully Insured  
WWW.5STARSPRAYFOAM.COM

## Does Your Foam Look Like This?

CONLEY

SPRAY FOAM  
INSULATION

Aaron: 641-777-0449

www.conleysprayfoam.com

DES MOINES DIESEL INC

Servicing All Your  
Diesel Fuel  
Injection Needs

Pumps,  
Nozzles &  
Turbos

Ag & Truck Performance Parts

1-800-475-6086 • 515-265-7318  
3211 Delaware Ave Des Moines, IA 50313  
*1 Blk E. of the ADM Soybean Plant*

FOR SALE: Hinson 450 Bushel Auger Cart, New Paint, Unloading Auger Extended, Hydraulic Fold, Like New 16.9x24 Traction Tires, Tarp Bows.  
660-654-2083 9-23

FOR SALE: 500 big round bales of hay, 11-1200 lbs, Orchard grass, Timothy, Lespedeza, \$35/bale. 100 or more \$33/bale. Loader available and possible delivery. View at intersection of Hwy 24&3 in Huntsville, MO. 200 bales of 2 year old hay, \$20/bale.  
660-676-2837 9-23  
or 660-676-3455

Thoroughbred  
Stallions,  
2 To Choose From,  
Auto, AC, Cruise,  
Heater, Tilt, CD

NO DOC  
FEES!

Starting At  
\$22,995

G&C Cycle  
Chariton, IA • 888-475-2243  
www.cc-cycle.com



AG RELATED

FOR SALE: 2002 IH 2388 Combine; 8 Row Drago Corn Head on Cart; T750 Bobcat Skidloader, Sharp.  
641-489-2823 9-23  
641-751-7896

FOR SALE: Winter Wheat Cover Crop Seed, Screened, 2,000# Bulk Bagged or Bulk, \$4 Bu.  
319-354-3145 9-30  
or 319-631-1722

WANTED: JD 336 Small Square Baler for Parts, Any Condition.  
660-342-5249 9-30

# Knapp

## Autoworks

"Award-Winning Restorations"

Full Service Body Shop

Classic ~ Muscle ~ Corvette

Insurance Work Welcomed

Moravia, IA ~ 641-724-9064

# TJ's Auto

24345 Dewey Road  
Centerville, Iowa  
641-437-1064  
641-895-0319

<p style="font-weight: bold; color: yellow;">TJ'S PRICE \$3,200</p> <p>2013 Yamaha Raptor 250 Always Shredded, Like New!</p>	<p style="font-weight: bold; color: yellow;">TJ'S PRICE \$7,500</p> <p>2011 Chevy Cruze LTZ 1.4L Turbo, Auto, Loaded, Heated Leather, Remote Start, Pwr Sunroof, 90K Miles</p>	<p style="font-weight: bold; color: yellow;">TJ'S PRICE \$11,750</p> <p>2015 Chevy Cruze 2LT 1.4 Turbo 4 Cyl, Auto, Loaded, Heated Leather, Remote Start, 9K Miles</p>
<p style="font-weight: bold; color: yellow;">TJ'S PRICE \$6,995</p> <p>2009 Pontiac Vibe AWD 2.4 4 Cyl, Auto, Air, Nicely Equipped, Clean Title, 96K Miles</p>	<p style="font-weight: bold; color: yellow;">TJ'S PRICE \$5,995</p> <p>2012 Chevy Sonic LT 1.8 4 Cyl, Auto, Loaded, 58K</p>	<p style="font-weight: bold; color: yellow;">TJ'S PRICE \$6,995</p> <p>2010 Ford Escape XLT 3.0 V6, Auto, Front Wheel Drive, Sunroof, 100K</p>
<p style="font-weight: bold; color: red; border: 1px solid red; padding: 2px;">TINA'S TRUCK</p> <p>2013 Ford F150 Crew Cab, 4 Dr, 4x4, XLT, V8, Auto, Loaded, CD/MP3, Cowl Induction Hood, Remote Start, Tonneau Cover, 50K</p> <p style="font-weight: bold; color: yellow;">TJ'S PRICE \$20,700</p>		

www.tjsautoia.com

## INLAND TRUCK PARTS & SERVICE

5678 NE. 14th St. • Des Moines, IA  
515-265-9901  
800-362-2970

www.inlandtruck.com

Your 4 Wheel Drive Transfer Case Headquarters

OE Quality & Fit  
The Best Transfer Cases In The Industry  
**WE INSTALL**

ITP supplies only U. ReTech transfer cases  
remanufactured here in Iowa since 1946

ITP Parts & Service you have relied on for over 70 Years.

# THE COMPANY

TOM HASSENFRITZ EQUIPMENT

1300 W WASHINGTON MT PLEASANT, IA (800) 634-4885  
WWW.THE-CO.COM

## JUST IN!



**\$23995.**

Terex TH644, 2005, 6k lift cap., 44' HT.



**\$9499.**

Cat 416B DSL, 74HP, Extendahoe Runs Great!



Airplane Tires

**\$7500.**

Landpride RCRM3515 Front Chains, 1000 PTO



**\$17500.**

2015 JD 1025R, 60 auto connect deck, loader,



~~\$25999.~~ **\$23999.**

Cat 287B 18" Tracks Cab, Super Clean!



~~\$3995.~~ **\$3995.**

Toyota, 189" triple mast LP, Pneumatic



~~\$9500.~~ **\$8495.**

Toyota 7FGU20 #6291 130V SS LP



**\$10999.**

ASV ST50 50hp diesel front hydraulics, dump box



~~\$47995.~~ **\$45995.**

JD 7330 #2038, 2010 7700hrs, Std Cab



~~\$18995.~~ **\$17995.**

JD 4320 4WD Hydro 400CX Ldr, 40HP



**\$3495.**

Ford 5021F backhoe loader, Runs Good



**\$3495.**

JD 2010D, new radiator rebuilt clutches,



Was ~~\$4140.~~ **\$3312.**

Woods BB84X Cutter 7' Single Spindle



Was ~~\$2830.~~ **\$2264.**

Woods BB72X Cutter 6' Single Spindle



Was ~~\$2520.~~ **\$2016.**

Woods BB60XC Cutter 5' Single Spindle



Was ~~\$1995.~~ **\$1495.**

10' Woods Pull Type Great Shape



AS LOW AS **\$4999.** **MUST GO!**

NEW 2016 ZT ELITE



**\$5995.** Awd, diesel

JD X595, Diesel, WD 60" clean, runs great



Was ~~\$9750.~~ **\$9295.**

JD X734 #0237 AWS 54" 2014 107 hrs



**\$42066.** list **\$37600.** THE Price

NEW 2016 3039R with cab ir and loader

**COST PRICING**



List Price **\$11979.**

Our Price **\$8895.**

FULL WARRANTY! BRAND NEW!

**JOHN DEERE Z950M**

COMMERCIAL ZERO TURN 7-Iron™ PRO Mowing Deck 2016 72" DECK 27 HP ROPS **BRAND NEW!**

### Markhams Foam, LLC

Closed & Open Cell Foam Ag, Residential & Commercial Roof Foam & Roof Coating Blow-In Machine  
David Markham  
641-295-4091  
markhamsfoam@yahoo.com

• FREE ESTIMATES • [www.basf-pfe.com](http://www.basf-pfe.com)

Helping Make Products Better®

BBB Better Business Bureau

INSURED

BASF The Chemical Company

### ROOF-TECH INC

- Commercial Seamless Fluid
- Applied Membranes
- Residential Metal-Asphalt Roofing
- Free Estimates

1-800-289-6895  
[www.rooftech.us](http://www.rooftech.us)

## WANTED

### Standing Timber

Buying Walnut, Oak and Maple  
20 Years In The Business  
I Pay Before I Cut  
RJ Lumber LLC • Raymond Yutzy  
VM: 641-722-3348

### WAYNE'S MOBILE HOME SERVICE

Serving All Of Iowa Since 1970!  
WE DO PIPE THAWING!

- Roofing
- Water Heaters
- Floor Repair
- Plumbing
- Service & Repair
- Skirting
- Releveling
- Free Estimates

515-402-7011

VISA MasterCard

[www.hawkeyetrader.com](http://www.hawkeyetrader.com)

6'x10' Cabin  
Includes 4'x6' Deck, 3 Windows, Shingled Roof  
**\$500**  
641-895-7982

## Order Your Fish Today

### HARRISON FISHERY

POND & LAKE STOCKING

- Channel Catfish
- Grass Carp
- Bluegill • Hybrid
- Redear
- Fathead Minnow
- Largemouth Bass
- Black Crappie
- Koi
- Walleye
- Yellow Perch

**NOW TAKING ORDERS FOR ALL COOL WATER SPECIES:**

- WALLEYE
- YELLOW PERCH
- SMALL MOUTH BASS
- MUSKIE
- NORTHERN PIKE

Contact Us For Price & Delivery

660-423-5482 • [info@harrisonfishery.com](mailto:info@harrisonfishery.com)

[www.harrisonfishery.com](http://www.harrisonfishery.com)

# WE BUY WALNUT TREES

★ **Timber Trees Only**  
★ **No Yard Trees**

**Call Herman At**  
**(641) 799-2136**

★ Have Own Sawmill, Exporting to World Markets ★

**ONLY \$10,900**



**2012 VW Jetta**  
4 Cyl, Auto, 42K Miles, Super Sharp  
**641-682-5497**

## HINEGARDNER ORCHARD

1348 295th St • Montour, IA 50173  
**641-492-6353**

**We Have Apples!**  
Jonathon, Red & Golden Delicious, Jonagold & More!

OPEN 1:00 - 6:00 ON THE WEEKENDS OF  
SEPT 24-25, OCT 1-2 & OCT 8TH  
1:00 - 5:00 ON OCT 9TH FOR CIDER SUNDAY  
Check Us Out On Facebook

[www.hinegardnersorchard.com](http://www.hinegardnersorchard.com)

**Save Some Trees!**  
**Read The Paper Online!**  
[www.hawkeyetrader.com](http://www.hawkeyetrader.com)

## STULL ATV FEEDERS

- 200 Lb. Feeder - \$395
- 600 Lb. Feeder Auger Fed - \$855
- Stull 600 Lb. Feeder Auger Fed With 2 Wheel Trailer - \$1,400

**Call 641-344-5405**



### FROST SEEDING NOW

Broadcasting or Drilling  
**CRP SEED**  
**14 CRP DRILLS**  
For Customers To Use Or Hire Us  
CRP Signup Still Ongoing - Taking Prepays For 2016 Now

OSENBAUGH'S  
**PRAIRIE SEED FARMS**

*the cover crop, CRP, and prairie experts*

**11009 542nd St., Lucas, IA 50151**  
**800-582-2788 or 641-766-6790**  
Fax: 641-766-6795  
[john@prairieseedfarms.com](mailto:john@prairieseedfarms.com)  
[www.prairieseedfarms.com](http://www.prairieseedfarms.com)

34 Years In Business

Check    Bank Letter Of Credit

**W/ FOLDING SEAT OR UTILITY BOX, YOUR CHOICE!**



**NOW IN STOCK!**

**UTILITY VEHICLES**  
BUILT FOR EXTREME EXPECTATIONS

Find us on  **facebook.**

**Club Car**

**M&M Golf Cars**  
3918 State Street  
Bettendorf, IA 52722  
**563-355-6438**  
[www.mmgolfcars.com](http://www.mmgolfcars.com)

**\$38,000**



**1998 TD15E Dresser Dozer**

Air, Maintenance, Condition, 8700 Hrs

**641-675-3348**  
**or 641-208-4131**



- Specializing In Pole Shed Packages
- New Houses & Garages
- Re-roofing w/ Metal Or Shingles

**Quality Comes First & Very Competitive!**

 **641-898-2226** 

## SCHWARTZ CONSTRUCTION

FOR SALE: Corn Pickers, Pull Type 1, 2, 3 Row NI or JD; Gravity & Barge Wagons, Etc. Pomeroy, IA. 712-299-6608 9-23

WANTED TO BUY: JD 18.4x42 Rim & Rail Rims, 55 Series & Newer. 641-623-3604 9-30

FOR SALE: Kuhns 15 Bale Grabber. Grinnell, IA. 641-990-0144 9-23

FOR SALE: 2-18.4x38 Tires, GoodYear, 8 Ply, 40% Tread Left w/Good Tubes, \$400 OBO. 641-777-9134 ETFN

FOR SALE: Acreage Utility Case Tractor & Loader, PS, 3 Pt, PTO, \$6,900; Disc, \$650; Plow, \$400; Harrow, \$800; Brush Cutter, \$610, Nice. 641-780-4312 9-23

## READY TO WORK CATTLE?

Inventory Overstock



**\$11,500**

At **KJ Trailer & Ranch Equipment Sales LLC**

**Hwy 2 • Corydon, IA • 641-344-6735**

- **ARROW CATTLEQUIP 8508**
- Portable Chute / Alley / Tub
- HD Chute W/Palpation Cage
- Adjustable Alley
- 16 Ft. Tub RH Or LH W/ Sort Door
- Unique User Friendly Features
- Portable Or Stationary

\*Free Delivery Within 120 Miles of Corydon  
\* Will Take Your Good Used Handling Equipment on Trade

## HOPKINS FENCING

- CONTINUOUS FENCING
- BARBWIRE
- WOVEN WIRE
- DIRT WORK



**SCHUYLER HOPKINS • 641-208-6310**

# STORE WIDE DISCOUNTS!

Refreshments all day, Homemade Cinnamon Rolls & Ice Cream

Christmas Gift Giving Ideas  
Place Your Orders Now  
to Have Your Furniture  
Before Christmas!



**Customer APPRECIATION**

**OPEN HOUSE ONE DAY ONLY**

**Saturday October 1, 2016**  
8:00 am to 5:00pm

**GIFT CERTIFICATE GIVE-AWAYS!**

- Regular Store Hours: Monday through Saturday 8:00 AM to 5:00 PM  
- 16961 Jade Ave., Bloomfield, IA 52537 / VM: (641) 664-0207

**Iseman Homes**  
YOU'RE HOME, NOW.  
Since 1920



Hwy 36 E, Chillicothe, MO  
**660-646-5978**  
www.IsemanHomes.com  
Modular & Manufactured Homes

See Me.  
**Paul Boles**  
For Your Next  
Car Deal!!!

**Boles Auto Sales**  
800-859-5518  
319-385-7614  
3 miles east of  
Mt. Pleasant on  
Hwy. 34  
www.bolesautosales.com

**www.hawkeyetrader.com**

**HOOVER RENTAL**  
Mt. Sterling IA • 660-216-8230  
**SKIDLOADERS, MANLIFTS, TELEHANDLERS,  
MINIHOE & SKIDLOADER ATTACHMENTS**  
*Call Us For All Your Construction Needs!*  
Rent By Hour, Day, Week, Month, Or Long Term



279C CAT Skidloader  
Sky Track Telehandler

**MAST VINYL WINDOWS**  
THERMO-PRO WINDOWS  
Custom Size Is Our Specialty  
Professional Installation Available  
**FREE ESTIMATES**  
22172 Hwy. 63  
Bloomfield, IA 52537  
**800-206-9949**

**\$\$\$\$\$**  
Mobile Home Deals,  
See Tuffy at Amega  
**573-657-2176**  
Construction Loans  
Now Available!  
www.amegamobilehomes.org

**McCorkle Hardware**  
Where We Always Have The Best Priefert Prices!

**S04 Squeeze Chute**  
One Man Operation, "Infinite Locking System"  
Lifetime Guarantee

**Priefert**  
Ranch Equipment

**Premier Horse Stalls w/Center Door**

**90° - 180° Open Sweeps**  
Durable, Adaptable, Versatile, Portable Reversible/With No Tools Required

**www.mccorklehardware.com**  
Phone: 641-943-2315 • Mon-Fri: 7:30-5:00 • Sat: 7:30-1:00

*Columbia, Iowa - Your Complete Farm Store Since 1919*

**FOR SALE:** Westfield 36 Ft Auger, \$500; Barge Flair Wagons, \$400; 9 Gravity Wagons, 200 to 300 Bu, \$500 to \$900.  
641-226-2102 9-23

**FOR SALE:** JD 7720 Combine, 2000 Hrs, 6R Corn Head, 20 Ft Platform w/Head Trailer, \$22,500 OBO.  
641-777-8188 9-23

**FOR SALE:** JD 212 Garden Tractor, 38 Inch Deck, 37A Snowblower, 42 Inch Front Blade, Tire Chains, Everything Very Good Condition, \$1,250 OBO.  
641-572-0061 9-23

**Sell It In The Hawkeye Trader**

**SLAYTON POLARIS**  
8 Miles South & West of Pulaski, IA Or  
6 Miles West Of Memphis, MO &  
13 Miles North On Hwy B  
**660-328-6627**

**2010 Polaris Razor 800 LE**  
2300 Miles, Excellent Condition  
**\$6,895**

**2011 Polaris Razor 900XP**  
1300 Miles, Windshield w/Top & Radio, Front Brush Guard, Very Good Condition  
**\$9,595**

**2006 Polaris Sportsman 700**  
Excellent Condition, 2200 Miles  
**\$3,895**

**2011 Polaris Ranger 800**  
Camo, Top & Windshield, Front Brush Guard, Nerf Bars, Rear Bumper, 5200 Miles  
**\$6,895**

**Carroll RENTS** **IOWA TOOL** **201 S. Iowa Avenue OTTUMWA, IA 52501 641-683-1888**

 <b>Wilson Aluminum Livestock</b>	 <b>Aluminum Motorcycle Trailer</b>	 <b>Aluma Various Sizes Small Utility Trailer</b>	 <b>Trailerman Skidloader Trailer (2) 7K Axles</b>	 <b>Variety of Goosenecks Available</b>
 <b>Used Construction Equipment</b>	 <b>MTI Cargo</b>	 <b>Bradford Built Steel &amp; Alum Beds</b>	<b>TRAILER SALES CALL!!</b> 641-455-5395	
 <b>MTI 7x14 V-Nose Ramp Door</b>	 <b>Various Brands Of Tilt Beds</b>	 <b>Trailerman And B&amp;B Dump Trailer</b>	 <b>Various Cargos Available</b>	

**FULL SERVICE REPAIR SHOP - 641-455-5395**  
Fast • Dependable • Reasonable - From Minor Maintenance to Major Repairs

**Farm For Sale By Owner**  
40 Acres Open Pasture w/New Fence. Set Up for Cattle, 3 Ponds & 4 Automatic Waterers. Rural Water Installed w/2 Additional Hydrants. Morton Building 52W x 98L w/16 Ft Walls & Doors. Some Steel Corral Fencing. Excellent Building Site w/Great Deer & Turkey Hunting Plus Fishing. Bloomfield, IA  
**641-680-2152**

**Eliminates high heating bills.**  
Up to **\$500\*** Instant Rebate  
The Classic Edge is the perfect combination of performance and value

• Easy to operate and easy to maintain  
• EPA-Certified, clean-burning

**Nelson Lawncare**  
Lockridge, IA  
641-919-3550

**CLASSIC EDGE**  
Outdoor Wood Furnace  
CENTRALBOILER.COM 16-1301

**2006 Polaris Ranger 6x6**  
Custom Aluminum Top & Toolbox, Radiator Relocated, High Lifter Outlaw Tires, Winch, 639 Hrs  
**\$5,495**  
**NO DOC FEES!**

**C&C Cycle**  
Chariton, IA • 888-475-2243  
www.cc-cycle.com

# SULLIVAN AUCTIONEERS, LLC

**THE INDUSTRY'S LEADING AG AUCTION FIRM!**



DAN SULLIVAN



JOE SULLIVAN



JIM SULLIVAN

*Specializing in Land and Equipment!*

**TOLL FREE: 844-847-2161**  
**www.sullivanauctioneers.com**

## TEUBEL SALVAGE

19387 Ice Avenue • Bloomfield, IA 52537  
**Cell 641-799-8371**

- 2 Goodyear 80-17R-32 Radial Combine Tires, Same As 30.5x32, Capacity 17,000 Per Tire, \$4,000 Per Pair
  - (2) 23.1x30 (on 10 Bolt Gleaner Rims)
  - (2) 67x34x30 12 Ply Terra Rice Tires (on 10 Bolt IH Wheels)
  - IH 800 8R 30 Planter, \$1,250
  - IH 820 20 Ft Grain Table, \$1,200
  - MF 3 Pt 8 Ft Disk, Nice, \$950
  - Woods 6 Ft Brush Cutter, \$385
  - (2) 16x9x24 Turf Tires
  - (2) 18.4 x 26 Like New Regular Tires
  - Ford 861, Hyd Bucket, Loader, PS, Remote Valve, Like New Back Tires, SOS Trans, Needs Work, \$2,500
  - Gleaner A630, Will Fit N5 & N6
  - JD 643 Corn Head
  - Cam-Lobe RWA Will Fit JD 7720
- New Combine Sieves & Chaffers**
- Will Fit IH 1440 - Early 1660
  - Will Fit Late 1660-2188
  - JD 6600-6620
  - JD 7700-7720

## FOX VALLEY WELDING

MILLING • LATHE WORK  
 STEEL SALES • FABRICATING  
**641-656-4684**

**NEW LOCATION**  
**12190 East Highway 2**  
**Milton, Iowa**

**M-F • Winter Hours 8-5:30**  
**Bryan: 660-341-8217**  
**Elvin 641-799-4068**

## Crazy 3 Buck'n Bulls & Cattle Co

### RODEO

**Friday, September 23rd @ 7:00 pm**

**Bone Run Ranch & Arena**  
 25433 Gray Ave, Cantril, IA

(3/4 Mile North Off Hwy 2, Just East Of Cantril)

**Thanks to Our Sponsors:**  
 Harbison Fencing, Marbery Fencing,  
 Deao Construction, Cantril Feed & Grain,  
 Barker Farm Supply



**Bring Your Lawn Chairs!!**  
**Concessions Available!**

### PERFORMANCE INCLUDES:

Bull Riding - JR Bull Riding - Steer Riding  
 Barrel Racing - PeeWee Barrel Racing & Mutton Bustin'  
**\$300 Added To Bull Riding • \$150 Added To Barrel Racing**

**Admission: \$10 • Ages 5-9 \$5 • UNDER 5 FREE • Concessions Available**

**Call Or Text Roger @ 641-919-1387**

**WANTED:**  
 Culti packer or  
 Culti mulcher.  
 john@prairieseedsfarms.com  
**641-766-6790**

**Winter Seeding Now.**

**COUNTRY CLIPPER**  
 Closest Dealer To  
 Indianola Area  
 Dealer Since 2003  
**Air Cooled  
 Engines**  
**322 W Summit**  
**Winterset, IA**  
**515-462-5185**



**RKPREPPERSHOWS.COM PRESENTS**  
**PREPAREDNESS EXPO & GUN SHOW**

**DON'T MISS THIS EVENT!**

**PREPPER SUPPLIES!**  
 ARE YOU AND YOUR FAMILY  
 READY WHEN DISASTER STRIKES?  
 ATTEND THIS EVENT AND  
**YOU WILL BE!**

- BASICS OF BODY ARMOR
- RELOADING FOR BEGINNERS
- SOCIETY ENDING EVENTS
- HOW BIG ARE LIES-PREPARING FOR THE TRUTH
- WHEN DISASTER STRIKES-WHAT YOU NEED TO KNOW, DO AND HAVE ON HAND
- GLOBAL MIND CONTROL AND THE FIRST 4 WORDS OF DEFENSE
- FIRST AID
- WATER PURIFICATION
- LONG TERM FOOD
- ALTERNATE ENERGY
- SURVIVAL GEAR
- GAS MASKS
- ALTERNATIVE MEDICAL
- ESSENTIAL OILS

- A DEVASTATING STREET SELF DEFENSE SYSTEM
- SCENARIOS AFTER SOCIETY ENDING EVENT
- EMP-SOLAR FLARES:
- FACT, FICTION, PREPPING & SURVIVAL
- CRITICAL DECISION-MAKING POWER TOOLS
- GARDENING SKILLS FOR PREPPERS
- CONCEPT OF SURVIVAL FEELING AT HOME
- MORALS OF SURVIVAL
- KNIVES, MACHETTES
- WHOLESALE AMMO
- NATURAL HEALING
- FOOD STORAGE
- BUG OUT BAGS
- NEW GUNS
- GARDENING

**FREE SEMINARS!**  
**AND MUCH MORE!**

**OCTOBER 1 & 2**  
**KCI EXPO CENTER**  
 11730 N AMBASSADOR DR. • EXIT 12 OFF I-29 AND EXIT 36 OFF I-435  
**SATURDAY: 9-5 • SUNDAY 9-4**  
 FOR MORE SHOW INFORMATION, CALL (563) 927-8176 OR VISIT RKPREPPERSHOWS.COM

**\$11.95** per bushel and up  
**Michigan & Missouri APPLES**  
 •Macintosh •Ginger Gold •Gala •Jonathan •Yellow Delicious •Red Delicious

**4/3**  
 Assorted Fall Squash

**\$1.99** per lb.  
 Frozen Breaded Mozzarella CheeseSticks

**59¢** per lb.  
 Frozen Chicken Drumsticks

**\$10.99** 1/2 bushel  
 Available Thursday Sept 22  
 New York Concord Grapes

**99¢** per lb.  
 Fully Cooked Breaded Chicken Fritter Strips

**\$2.89** per lb.  
 Beef Bottom Round Roast

**\$5.99** gallon  
 Fresh Apple Cider

**\$1.69** 4lb.  
 Price Rite® Granulated White Sugar

**99¢** per lb.  
 Smoked Gouda Trim Cheese

**\$1.29** per lb.  
 Breaded & IQF Swai Fish Nuggets

**\$4.75** 15 oz.  
 11 oz. - \$3.75  
 30 oz. - \$8.75  
 Pure USA Maple Syrup

**2/4**  
 Little Debbie® Mini Muffins

**\$1.99** 13.2oz.  
 Jimmy Dean® Breakfast Flatbread

**Dutchman's** an old time general store.

**DUTCHMAN'S STORE** Division Street - CANTRIL, IA - (319) 397 2322 **SALE PRICES September 21-27, 2016**  
 STORE HOURS • Weekdays, 8a.m. - 6 p.m. • Saturday 8a.m. - 5 p.m. • Sunday Closed • View our specials at - www.DutchmansStore.com

**Harbison Brush Mowing**  
 Brush Mowing • CRP Fields • Timber • Trails  
 Pasture Cleanup • Tree Shear • Fence Rows

**Jeremy Harbison**  
 Cell: 319-461-0376  
 Home: 319-694-2300

**HARBISON FENCING**  
 "For All Your Fencing Needs"  
 Barbwire • Woven Wire  
 Silt Fence • Vinyl Fencing  
 Hi Tensile

319-694-2300 - Home  
 319-461-0376 - Cell

**(2) 37,000 Bushel Grain Bins**  
 On Hand

42' x 8' Ring With Stairs, Inside Ladder, Hawk Cut Drying Floor & Supports, 8" Power Sweep & Horizontal Power Head, 10 HP 3-Phase Motor, 20 HP 3-Phase Centrifugal Fan, Grain Spreader & (14) Roof Vents

**CALL FOR PRICE**  
 CAN CONSTRUCT  
 Could Possibly Convert To Single Phase

**Sukup**

Ready To Ship  
**GRAIN BIN SUPPLY COMPANY LLC**  
 660-263-6700 "THE GRAIN BIN PEOPLE"

**Need Rebar?**  
 Wholesale

**A W Metal LLC**  
 Metal Roofing Headquarters

641-664-3990  
 www.awmetal.net

**For Sale**

House with a big garage + 1 commercial building that can be rented out.

**Commercial building**

**ALL FOR \$60,000**

1506 Albia Rd, Ottumwa

Call Doug at 641-777-3387 or 641-684-4145 for more details!

**NEW** Twisted X Boots

Many Styles/Colors  
 In Stock  
**GRABERS COUNTRY STORE**  
 2 miles South & 1 mile East of Drakesville  
 641-664-3163

**THE PATRIOT MOBILE HOME**  
 \$10,000 Less Here!!  
 1500 Square Feet,  
 Finished Drywall  
**573-499-9993**  
 Construction Loans Now Available!  
 www.columbiadiscounthome.net

**CLASSIFIED COUPON**  
 Use the Power of Your Traders for Regional Classified Results!  
 Clip this coupon to run a Classified Ad for **\$8.75** for one week.  
 1 Classified Ad for two weeks or 2 Classified Ads for one week for **\$17.00**.  
 Picture ads are not included with coupon, call for pricing.  
 Each ad must be 20 words or less. additional 20¢ per word over 20 words

**AD NO. 1: (20 Words Or Less)**

**AD NO. 2: (20 Words Or Less)**

**Triple Your Classified Ad's Power By Running It In The Traders**  
**The HAWKEYE TRADER, SHOW ME TRADER & MID-MO TRADER!**  
 WHEN YOU SELECT ALL THREE TRADERS, YOUR AD WILL BE READ IN OVER 170 COUNTIES IN 5 STATES & ONLINE!

**HAWKEYE TRADER ONLY:** 1 Ad For One Week **\$8.75** (84 Counties)

**HAWKEYE TRADER ONLY:** 1 Ad For Two Weeks **\$17.00** Or 2 Ads For One Week **\$17.00** (84 Counties)

**BOTH HAWKEYE & SHOW ME TRADER:** 1 Ad For One Week **\$17.00** or 2 Ads For One Week **\$32.00** (150 Counties)

**BOTH HAWKEYE & MID MO TRADER:** 1 Ad For One Week **\$17.00** or 2 Ads For One Week **\$32.00** (106 Counties)

**BEST VALUE: HAWKEYE, SHOW ME & MID MO TRADER:** 1 Ad For One Week **\$25.00** (170 Counties)

**BEST VALUE: HAWKEYE, SHOW ME & MID MO TRADER:** 2 Ads For One Week **\$47.00** (170 Counties)

To Receive This Rate, Coupon Must Be Mailed In With your Payment  
 Or Use Our Website @ [www.hawkeyetrader.com](http://www.hawkeyetrader.com) For More Savings Options

**HAWKEYE TRADER, P.O. Box 96**  
 Pulaski, IA 52584

**Sign Up To Win!**  
[www.hawkeyetrader.com/tickets](http://www.hawkeyetrader.com/tickets)

**Trailers For Sale**

Van Trailers  
 Storage & Road Trailers  
 Van & Reefers Trailers

Call 641-919-5106

FCSAMERICA.COM/WORKSMART

**INTRODUCING WORKSMART<sup>SM</sup>**

**EASILY, THE SMARTEST LINE OF CREDIT FOR THE BUSINESS OF AGRICULTURE.**

No other line of credit compares to WorkSmart<sup>SM</sup>. Specifically built for agriculture, WorkSmart includes money-saving benefits and time-saving features you'll find nowhere else. Learn more at [fcsamerica.com/WorkSmart](http://fcsamerica.com/WorkSmart).

**OTTUMWA OFFICE: 641-682-8778**  
**MT. PLEASANT OFFICE: 319-385-3191**

**Farm Credit Services of America**  
 AGRICULTURE WORKS HERE..

Terms apply. See [fcsamerica.com/terms](http://fcsamerica.com/terms) for details.

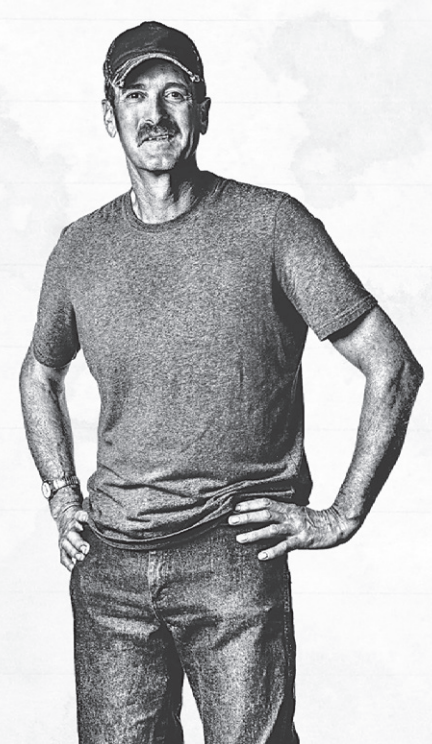

**WANTED: Hot Shot Drivers**

Lease On With A 1-Ton Pickup And A 30'-32' Flatbed Gooseneck Trailer, Serious & Reliable Applicants Only, Home Weekends

Call 319-986-5156  
 Or Email [Shilohexpress@windstream.net](mailto:Shilohexpress@windstream.net)

**1995 Yamaha Virago 1100**  
 Shaft Drive,  
 Windshield,  
 Bags,  
 Pegs,  
 27K Miles

**NO DOC FEES!** **\$2,295**

**C&C Cycle**  
 Chariton, IA • 888-475-2243  
[www.cc-cycle.com](http://www.cc-cycle.com)

Where Quality Comes First

LOOKING FOR AN ENGINEERED BUILDING WITH NO. 1 QUALITY MATERIALS? THEN COME TAKE A TOUR OF OUR YARD OR CALL US TO PLACE AN ORDER.

**SERVING THE TRI-STATE AREA SINCE 1992.**  
BUILDING PACKAGES/FREE ESTIMATES ON ALL BUILDINGS

**We Will Deliver FREE Estimates On All Buildings**

**We Will Engineer Your Trusses To Your Specs**



**BUILD IT YOURSELF OR HAVE ONE OF OUR PROFESSIONAL CONTRACTORS DO IT FOR YOU**

**OPTIONS: OVERHANG, WAINGCOT, PERMA-COLUMNS, & WINDOWS**

**BUBBLE INSULATION, GUTTERS**

4 Miles SE Of Revere, MO Or 6 Miles NW Of Wayland On C.  
Voice Mail: 641-664-0209

**WAGLER METALS** Missouri Warehouse

Mon - Fri 7:00 - 5:00  
Sat 7:00 - 2:00

## LAN-DOW BUILDINGS

"We Build to Suit Your Needs"



"Custom Built"  
Pole Barns  
Garages  
Utility Buildings

"H" Don or Dick Middleton  
**Memphis Lumber Co.**  
**1-800-337-5858**  
Phone: 660-465-8595  
Fax: 660-465-8596

### PHEASANTS, QUAIL, PIGEONS

We Have Birds To Train And Freshen Your Dogs. We Can Provide Birds To Enhance Your Hunting

OPEN 7 DAYS A WEEK!  
**MIKE'S GAME BIRDS**



2464 BENTON AVE  
MT. PLEASANT, IA  
**319-931-2774**

### Spray On Seamless Waterproofing

- Residential And Commercial Applications
- New Construction Below Grade Application
- Eco Friendly
- Using Eco Base Liquid Applied Waterproofing Membrane

**HAY WATERPROOFING**  
319-330-7831 Or 319-572-3114



1992 FXD Super Glide

**NO DOC FEES!** **\$6,495**

C&C Cycle  
Chariton, IA • 888-475-2243  
[www.cc-cycle.com](http://www.cc-cycle.com)



**\$2,000**

**20' Log Bed**  
4x4x3/8 Bunks, Tubing Headache Rack, Grapple Seat  
**660-341-4796**

20 32nd Annual Fall 16

### AUTO PARTS SWAP MEET

& CARS FOR SALE CORRAL

**SUN., OCT. 9**

7:30 a.m. to 1:00 p.m.  
Fairgrounds Parking Lot  
**MONTICELLO, IOWA**

Swap & Corral Spaces Sold In Advance or At Gate  
[www.autopartsswapmeet.com](http://www.autopartsswapmeet.com)  
319-465-5119

## FOR SALE

Portable Livestock Sheds  
Various Sizes & Colors Available to Suit Your Needs. CALL TODAY!!!



Starting at Just \$1,375!

**660-254-2335**

FOR SALE: JD 1997 8100, MFWD, 3800 Hrs, New Front Tires, Always Shedded, Excellent Condition.  
319-367-5236 9-30

FOR SALE: IH 2PR Pull Type Corn Picker, 38 Inch Row.  
641-791-7514 9-30

FOR SALE: Oliver Pull Type 3B or 4B x 16 Inch Hyd Plows; #15 Pull Type Oliver PTO Combine; 770 & 88 Tractors. Pomeroy, IA.  
712-299-6608 9-23

FOR SALE: John Deere 693 Cornhead, Knife stalk rolls, Hyd deck plates, Poly snouts, new auger flighting, floor, and gathering chains.  
573-470-6736 9-23

### Golden Grain Bins - Summer Savings

Grain Bins	Floors W/12" Supp. & Flashing
18'x18' 4,195 Bu. \$3,947	18' \$ 995 30' \$2,788
27'x21' 11,265 Bu. \$7,694	21' \$1,362 36' \$3,976
42'x24' 32,245 Bu. \$17,149	27' \$2,277 42' \$5,417

**GMLS Industries, Inc.**  
PH: 660-699-2179  
Or 888-983-2136  
[www.gmlsindustries.com](http://www.gmlsindustries.com)

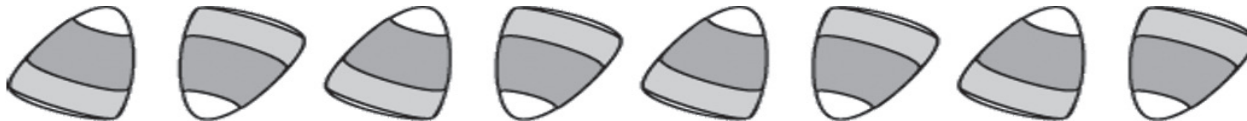



51001 State Hwy 15  
Edina, MO  
660-397-2551

Hours: Mon - Fri. 7am-5pm. Sat. 7am - Noon • Closed Sunday  
[www.burkholdertrucksales.com](http://www.burkholdertrucksales.com)

**We Sell & Install a Complete Line of Vehicle Accessories - Come See Our Selection!**



Call For Your Line-X Appointment Today!!

 <p><b>TWO TO CHOOSE FROM!</b></p> <p><b>2015 FORD TRANSIT 350HD</b> 3.5 Eco, Auto, 57K Miles, 15 Pass w/Cargo Space, One Owner, Super Clean, Black, <b>\$33,900</b></p>	 <p><b>TWO TO CHOOSE FROM!</b></p> <p><b>2015 DODGE GRAND CARAVAN SXT</b> 7 Pass, 3.6 V6, Auto, 42K Miles, Stow-N-Go, Tan Cloth Int, Pwr Seats/Doors, Blk, <b>\$19,500</b></p>	 <p><b>2014 FORD F-250 SUPER DUTY LARIAT</b> 4x4, Crew Cab, 6.7 Diesel, Auto, 32K Miles, New Tires, Like New, Gray <b>\$46,500</b></p>	 <p><b>TWO TO CHOOSE FROM!</b></p> <p><b>2013 DODGE GRAND CARAVAN SXT</b> 7 Pass, 3.6 V6, Auto, 92K Miles, One Owner Off Lease, Stow-N-Go, Silver, <b>\$13,500</b></p>	 <p><b>2013 FORD ESCAPE SEL</b> 4x4, 2.0 Eco, Auto, 83K Miles, Clean CarFax, Leather, Well Kept, Very Clean, Black, <b>\$16,500</b></p>	 <p><b>5 SUBURBANS TO CHOOSE FROM!</b></p> <p><b>2013 CHEVY SUBURBAN LS 2500</b> 4x4, 9 Pass, 6.0 V8, Auto, 70K Miles, One Owner, Perfect Camper Puller, Pewter, <b>\$29,500</b></p>
 <p><b>2012 CHEVY EXPRESS LT 3500</b> 15 Pass, 4.8 V8, Auto, 80K Miles, Extra Clean &amp; Well Kept, One Owner, Silver, <b>\$18,900</b></p>	 <p><b>2011 TOYOTA RAV4 SPORT</b> AWD, 2.5 4 Cyl, Auto, 102K Miles, Sunroof, A Must See, Extra Clean, Super Nice, Red, <b>\$14,900</b></p>	 <p><b>2011 FORD RANGER XLT</b> 4x4, Ext. Cab, 4 Dr, 4.0 V6, Auto, 71K Miles, One Owner, New Tires, Bed Cover, White, <b>\$19,900</b></p>	 <p><b>2010 VOLKSWAGEN ROUTAN SEL</b> 7 Pass, 4.0 V6, Auto, 96K Miles, Leather, Sunroof, Stow-N-Go, Clean Van, Black, <b>\$10,900</b></p>	 <p><b>2009 CHEVY TAHOE LT</b> 4x4, 5.3 V8, Auto, 130K Miles, Trade-In, Leather, Nice-Clean, Hard-To-Find, Slate Blue, <b>\$17,500</b></p>	 <p><b>2009 GMC SIERRA 1500 SLE Z71</b> 4x4, Crew Cab, 5.3 V8, Auto, Only 76K Miles, Power Seat, Very Clean, Gray, <b>\$22,500</b></p>
 <p><b>2009 CHEVY EXPRESS LS 2500</b> 12 Pass, 6.0 V8, Auto, 96K One Owner Miles, Rear Heat &amp; Air, Clean Van, Silver, <b>\$16,900</b></p>	 <p><b>2008 CHEVY SILVERADO LTZ 1500</b> Z71, 4x4, Crew Cab, 5.3 V8, Auto, 126K Miles, Local Trade, Nice-Clean, Black, <b>\$17,900</b></p>	 <p><b>2007 DODGE RAM 3500 SL</b> 4x4, Reg Cab, 12 Ft Flatbed, 6.7 Diesel, Auto, 62K Miles, Local Truck, Nice, White, <b>\$22,900</b></p>	 <p><b>2005 CHEVY SILVERADO 1500 LS</b> Ext Cab, 4 Dr, 4x4, 5.3 V8, Auto, Only 117K Miles, Trade-In, Nice &amp; Clean, Black, <b>\$13,900</b></p>	 <p><b>2005 GMC SIERRA 1500 SLE</b> 4x4, Crew Cab, 5.3 V8, Auto, 144K Miles, 20" Wheels, No Rust, Local Truck, Black, <b>\$14,500</b></p>	 <p><b>2005 CHEVY SILVERADO 2500HD</b> Reg Cab, Longbed, 4x4, Duramax, Allison, 131K Miles, NO RUST, Pewter, <b>\$19,900</b></p>

**SEE OUR COMPLETE LINE OF INVENTORY AT [www.burkholdertrucksales.com](http://www.burkholdertrucksales.com)**



Continuous Fencing Panels      Portable Corral Panels

Bale Mizer Feeders      Redline Flexible Harrows      32', 37', 42' Hay Line Trailers

HD Feed Bunks      Pasture Feed Bunks      Round Bale Feeders

## BRAD'S WELDING SHOP

12673 Almond Ave • Marceline, MO • 660.376.1158  
[www.bradsweldingshop.com](http://www.bradsweldingshop.com) Like Us On

**GET 0 INTEREST**  
**FOR UP TO 84 MONTHS**  
 HAPPY 2016, '17, '18, '19, '20, '21 AND '22!\*

Shown: 1526

**5 YEAR POWERTRAIN WARRANTY**

Save on Model 1526hst  
**\$255 per month\***  
 Includes tractor and loader

**Brown Equipment**  
 3036 Cumming Ave • Cummings, IA  
**515-981-4393**

**Mahindra**  
 Rise.

\* With approved credit. Program restrictions may apply. See dealer for details.  
 † All offers expire September 30, 2016.

# RT Auto

505 S Washington St • Bloomfield, IA  
**641-664-3000**

**\$3,999**  
 2016 Load Trail 83''x20' Carhauler,  
 2-7,000 Lb Dexter Axles,  
 LED Lights, Fold Up Ramps

**\$5,799**  
 2016 Load Trail 102''x22' Tilt Deck,  
 2-7,000 Lb Dexter Axles,  
 LED Lighting

FOR SALE: Neco Auger, 8 Inch x 60 Ft, \$550; Bush Hog Brush Cutter HD, 14 Ft Model 160 B, \$1,300; Pull Type Brush Cutter, 6 Ft, \$250; JD 1508 Brush Cutter for Parts, \$500. 641-208-6808 9-30

FOR SALE: Westendorf WL42 Loader w/Joystick Controls, Like New Condition. 319-759-6696 9-30

FOR SALE: Massey Ferguson 180 Diesel; Bush Hog 9 Ft Mower; Columbia 9 Wheel Inline Rake; Vermeer Super F Baler. For More Information Call. 641-929-3741 9-23

FOR SALE: Ford 6 Ft Brush Hog, Good Gear Box, Tight U-Joints, Laminated Tire, 3 Pt Hitch, \$600. New London, MO. 573-248-6500 9-23

FOR SALE: 23.1-26 Rice Tires, Good Cond, Off F-2, \$600; 4-38 Hugger CH, 50 Hrs, on New Gathering Chains, Field Ready, \$1,200. 641-208-0327 9-23

WANTED: 5-10 Ft Pull Type Brush Cutter. 641-208-1252 9-23

FOR SALE: 1950 Allis Chalmers C w/Woods Belly Mower, \$1,650; 1953 Allis Chalmers WD, WF, Homemade 3 Pt, \$1,100, Offers; Both w/Good Rubber, Start & Run Good, Blakesburg, IA. Calls Only. 641-680-0421 9-23

## MIDWEST AUTO GLASS & TIRE

225 N. Moore St • Ottumwa, IA • 641-684-5700  
**AUTOMOTIVE REPLACEMENT GLASS, FOREIGN & DOMESTIC**

**WINDSHIELD CHIP REPAIR**  
**FOR \$29.99**

COME SEE **JANICE GREENFIELD**  
**FOR ALL YOUR GLASS NEEDS & MUCH MORE.**

• Screen Replacement Repair  
 • Automotive Door Glass Regulators Replaced  
 • Residential Flat Glass - Replacement • Glazing

**35 YEARS EXPERIENCE**  
**IN GLASS INDUSTRY**

## POST FRAME BUILDINGS

**NISLEY BUILDINGS** Quality Buildings Built Right  
 ~Free Estimates~

641-898-2271

• Steel Frame Buildings • Utility Buildings  
 • Agriculture • Commercial • Multi-Purpose  
 • Shop Buildings • Metal Roofing



# WANTED!

CLASSIC CARS    MUSCLE CARS    CLASSIC TRUCKS  
 EXOTICS    CONVERTIBLES    BLAZERS

**PAYING TOP DOLLAR FOR YOUR CAR!!!!**

*Dream Machines*  
  
 ADMCARS.COM (515)245-9100

*AMERICAN Dream Machines*  
 ADMCARS.COM (515)245-9100

**DON'T STORE IT...SELL IT!!!!**  
 American Dream Machines  
 1500 Locust  
 Des Moines IA 50309  
**Call 515-245-9100 or email [contact@admcars.com](mailto:contact@admcars.com)**

# JAMESPORT BUILDERS

32137 State Hwy 6 - Jamesport, MO 64648 Main Office # 660-684-6931

**POLE BARNS - GARAGES - CONCRETE - SPRAY FOAM**



**BEN HERTZLER**  
Iowa Sales Representative



3045 Edison Road  
Seymour, IA 52590



**641-436-1944**

Like Our Facebook  
Spilman Auto Parts

Spilman Auto Parts

**SPILMAN AUTO PARTS**  
Bloomfield, Iowa • 641-664-2463 • 1-800-477-1367



**8 Ft. Railroad Ties**  
Good For Landscaping

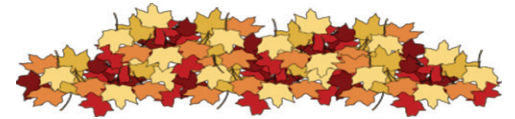

**2013 XL1200 V**  
Factory Warranty Till June of 2017, Vance & Hines Exh, Big Sucker & Power Commander, 1,000 Miles

**NO DOC FEES!** **\$8,995**

C&C Cycle  
Chariton, IA • 888-475-2243  
[www.cc-cycle.com](http://www.cc-cycle.com)

# ccwmobile.com

## Sam's Riverside Trucks & Parts

4100 Vandalia Rd • Des Moines, IA 50317 • 515-265-1656 OR 800-599-9551

<p><b>\$14,900</b></p> <p>2006 FLT M2-106, MBE 906 260 HP, Auto, 33K GVW, Air Brakes, Air Ride Suspension 4.78 Ratio, 22.5 Tires 80% Original Tread, 158" WB, 158 C/A, 287,894 Miles, Nice Clean Truck Just Off Lease</p>	<p><b>\$25,900</b></p> <p>2014 Chevy Express G2500 Extended Cargo Van, Gas 4.8L, Auto, New 245/75R16 Tires, With TCS Cheif II Carpet Cleaning Machine Set Up Ready To Go, Only 38,805 Miles, Nice Clean Low Mile Unit, Prior Salvage Title</p>	<p><b>\$36,900</b></p> <p>2007 Sterling 9500 Mercedes 460 HP, Allison 4560 6 Spd, 54600 GVW, Tuff-Trac Suspension, 226" WB, 160" C/Trunion, 472,128 Miles, Has PTO Gear, Nice Clean Truck Ready To Go</p>
<p><b>\$21,900</b></p> <p>2006 Freightliner Columbia Mid Roof Sleeper, Detroit 455HP, FRO 15210C RT-40-145 3.58 Ratio, Air Ride, 234" WB, 728,178 Miles, Nice Clean Well Maintained Truck</p>	<p><b>\$13,900</b></p> <p>2004 Freightliner FL-70 Cab &amp; Chassis CAT 3126E 230HP, 6 Spd Manual, 205" WB, 202" Cab To End Frame, 140" C/A, 221,106 Miles</p>	<p><b>\$16,900</b></p> <p>2007 Volvo VNL, VED12 465 HP, FRO 15210C, Air Ride RT 40-145 3.58 Ratio, Tires 65%, 625,255 Miles, On Speedo &amp; ECM, Nice Running Truck</p>
<p><b>\$29,500</b></p> <p>2008 IH Workstar, ISM 425 HP, RTO 14909LL, Air Ride, Full Lockers, Air Ride Cab, 22.5 Tires 85%, 192" WB, 12K Frt, 40K Rear, Only 149,559 Miles, Nice Clean Truck Off Lease From The South, No Rust</p>	<p><b>\$18,900</b></p> <p>2004 FLT FL80 CAT 3126E 300HP, 9 Spd, Tandem Axle, Air Ride, Double Frame, 254" WB, 12K Frt, 40K Rear, 22.5 Tires 65%, 395K Miles</p>	<p><b>\$18,900</b></p> <p>2007 IH 4300 Cab &amp; Chassis DT-466 250 HP, ES066 7 Spd OD, 33K GVW, 255" WB, 186" C/A, 258", 2-50 Gallon Step Tanks, 307,232 Miles, Nice Truck, Off Lease</p>

[www.samsriverside.com](http://www.samsriverside.com)

## World Of WHEELS Inc

5330 NE 14th Des Moines, IA  
**800-639-2067**  
BUY • SELL • TRADE  
Financing Available  
GOOD CREDIT • BAD CREDIT

[www.worldofwheelsonline.com](http://www.worldofwheelsonline.com)

**2011 Carriage CABO**  
New Kitchen Table & Chairs, New Mattress, New Sofa-Sleeper, 2 New Recliners  
**Was \$37,900 - NOW \$32,900**  
**Make Offer**

## Economy Shelters



- Hoop Buildings Locally Manufactured in Southeast Iowa
- Storage for Livestock, Hay, Machinery, Etc.
- Source for Replacement Tarps
- Installation Available

Call for a Quote: 641-660-1104

[www.economyshelters.com](http://www.economyshelters.com)

Since 1996



**1991 VIP 17ft**  
With Brand New  
4.3 V-6, Mercruiser  
Alpha One Drive  
With VIP Trailer  
**641-777-9134**



**Fish Branch Angus**  
Registered Spring  
Bred Angus Heifers for  
Sale. Bred To Calving  
Ease Bulls. Calm  
Dispositions. Will Be  
Pregnancy Checked.  
Located In Mexico, MO  
Call: 573-473-6019

## SOUTHEAST IOWA STEPS



More Sizes  
Available

For Sales & Service  
Please Call Chris  
At 641-919-6922

Check Us Out On Facebook

Steps • Stock & Custom Railings

## Fairfield Precast Concrete



- Septic Tanks
- Eco-Pure Peat Systems
- Cisterns
- Storm Shelters
- Parking Chocks
- Feed Bunks
- Concrete Pads
- Outdoor Products
- Custom Items

Call Jim Or Amber Today!  
Look For Us On Facebook

2606 W. Grimes, Fairfield, IA  
[www.fairfieldprecastconcrete.com](http://www.fairfieldprecastconcrete.com) | 641-472-3959

FOR SALE: Cover Crop  
Seed, Crimson Clover,  
\$1.15 per pound, Tillage  
Raddish \$1.25 per pound,  
Winter Rye, \$8.75 per 50 lb  
bag, Bob Oats, Harry Betch  
and more available. Lake  
View Farms.  
573-253-6625  
or 573-253-6125 10-14

WINCO GENERATORS: New &  
Used, Save! Wes Sebetka.  
641-990-1094

TRACTOR PARTS: All  
Brands, New Rims In Stock,  
Ship Daily. Used Vintage  
Ford & MF Tractor Salvage.  
Calls Welcome.

Visit Our Websites:  
[walttractors.com](http://walttractors.com) or  
[ungertractor.com](http://ungertractor.com)  
Toll Free: 888-414-4043 TFN

## Post & Pole Frame Buildings



Specializing in:  
Post Frame Buildings  
(Up to 100' Wide Clear Span)  
Agricultural • Commercial  
Residential • Equine  
Heat Formed Metal Roofing & Siding  
With 50 Year Warranty

Quality Workmanship  
Best Quality Material



Everlast Roofing, Inc.  
2 Miles N. of Drakesville on pavement  
888-371-4710 • 641-722-3505  
17549 Husky Trail Drakesville, IA 52552



2013 Polaris  
900 Ranger  
XP  
Fuel Injected,  
511 Miles,  
4x4, Like New!

NO DOC FEES!  
**\$9,495**  
C&C Cycle  
Chariton, IA • 888-475-2243  
[www.cc-cycle.com](http://www.cc-cycle.com)



## SPECIALIZING IN SELLING HUNTING PROPERTIES AND FARM LAND

WHITETAILPROPERTIES.COM

WHITETAIL PROPERTIES REAL ESTATE

HUNTING | RANCH | FARM | TIMBER

**GABE ADAIR**  
515-971-8182

[gabe.adair@whitetailproperties.com](mailto:gabe.adair@whitetailproperties.com)  
Licensed in IA



**CLARKE CO, IA** - 80 acres m/l, 30 acres CRP, balance in timber, brush, pond, utilities, great hunting area - **SOLD** \$4000/acre

**CLARKE CO, IA** - 20 acres m/l, timber and brush, great hunting, easement access, 30 min from Des Moines, \$4000/acre

**CLARKE CO, IA** - 80 acres m/l with 2 cabins, 27 acres CRP, balance in timber, brush, food plots and blinds, creek, near Osceola, \$279,200

**DECATUR CO, IA** - 201 acres m/l, primarily tillable, CSR1 is 68, CSR2 is 57, good quality bottom ground tillable, also hunting opportunities, \$5450/acre

**DECATUR CO, IA** - 230 acres m/l, 165 acres tillable, balance in timber and brush, nice pond, metal building, near Davis City, good access, \$3550/acre

**DECATUR CO, IA** - 344 acres m/l with cabin and 30x60 shop, 330 acres under high fence stocked with around 150 deer, 55 acres tillable, 4 ponds and 1 creek, near Leon - **SOLD**

**DECATUR/WAYNE CO, IA** - 807 acres m/l, 286 acres tillable, 50 acres native grasses, food plots, timber, brush, multiple ponds, creek, one of a kind - **SOLD**

**LUCAS CO, IA** - 60 acres m/l with log home and metal building, 3 ponds, and creeks, great country property - **PENDING**

**LUCAS CO, IA** - 80 acres m/l, 75 acres timber/brush and 5 acre food plot, creek, big timber farm, remote area, very little road frontage, near Chariton - **SOLD**

**LUCAS CO, IA** - 100 acres m/l, 30 acres tillable, balance in timber and brush, along Chariton River, great hunting, near Lucas, \$3300/acre

**LUCAS CO, IA** - 112 acres m/l, 80 acres pasture, balance in timber and brush, utilities available, borders Stephens State Forest, \$2500/acre

**LUCAS CO, IA** - 480 acres m/l with log home, 69 acres CRP native grass, huge block of timber, VERY quality timber stand, 2 ponds, 5 minutes from Lucas - **SOLD**

**MADISON CO, IA** - 52 acres m/l, primarily timber and brush, creek, trail system, near Winterset, \$3250/acre

**MADISON CO, IA** - 233 acres m/l, 80 acres tillable, balance in timber, brush, food plots and creek, very secluded, 30 min from West Des Moines, \$3435/acre

**MARION CO, IA** - 80 acres m/l, 13 acres tillable, 39 acres CRP, pond and creek, balance in timber and brush, great access, located 15 minutes from Knoxville - **SOLD**

**MARION CO, IA** - 230 acres m/l with 3 bdrm/2 bath log home and metal building, 44 acres CRP, balance in timber and brush, great hunting, near Albia, \$720,000

**MONROE CO, IA** - 660 acres m/l with 2 homes, 200 acres tillable, 107 acres CRP, balance in timber, brush, 4 ponds creek, fantastic managed hunting, near Albia, \$1,998,000

**WAYNE CO, IA** - 80 acres m/l, 31 acres tillable, 33 acres in hay production, 1 pond, near Humeston - **PENDING**

**WAYNE CO, IA** - 380 acres m/l, 240 acres CRP, balance in timber and brush, great combination property, hunting and income, near Humeston - **PENDING**

**WAYNE CO, IA** - 540 acres m/l, 371 acres CRP, balance in timber and brush, smaller tracts available, good income, near Humeston, \$2899/acre

**WAYNE CO, IA** - 128 acres m/l with cabin, 48 acres CRP, balance in timber and brush, food plots, metal building, near Leon, \$422,000



**RICH BAUGH**  
319-750-9273

[rich.baugh@whitetailproperties.com](mailto:rich.baugh@whitetailproperties.com)  
Licensed in IA, IL, MO

**APPANOOSE COUNTY, IA** - 514 acres m/l, 200 acres currently in hay, 92.5 acres of CRP riparian tree buffer, great hunting and income, near Exline, \$2675/acre

**HENRY COUNTY, IA** - 126 acres m/l, 98 acres tillable, avg CSR 71.4 and CSR2 of 65.7, 9.7 acres CRP, 15 acres timber/brush, near Winfield, REDUCED \$5641/acre

**HENRY COUNTY, IA** - 56 acres m/l, 28.4 acres CRP, balance in timber and brush, excellent building sites, near Danville - **PENDING**

**HENRY COUNTY, IA** - 60 acres m/l, 45 acres CRP, balance in timber and brush, excellent building sites, near Geode State Park, \$4500/acre

**JEFFERSON CO, IA** - 154 acres m/l with older 2 bedroom/1 bath farmhouse, 80 acres tillable, - **SOLD**

**JEFFERSON CO, IA** - 63 acres m/l with log home - primarily timber & brush, stocked pond, metal building, pool house/indoor pool, near Batavia, \$315,000

**LEE CO, IA** - 34 acres m/l with metal building/lodge, 2 acre pond, 3 additional ponds, timber and brush, overlooks Mississippi River, near Montrose - **PENDING**

**LEE CO, IA** - 48 acres m/l, 30x48 metal building, 9.5 acs tillable, 2 acs food plots, balance in timber and brush, 2.5 acre pond, near Ft. Madison - **SOLD**

**LEE CO, IA** - 47 acres m/l, primarily timber and brush and creek, good access, utilities available, good hunting, near Burlington, \$3300/acre

**LUCAS CO, IA** - 640 acres m/l with metal building/lodge, 219 acres CRP, 150 acres tillable, balance in timber, brush, 2 ponds, orchards and food plots, near Chariton - **PENDING**

**LUCAS/WAYNE COUNTY, IA** - 235 acres m/l, 100 acres tillable, 5 acre lake, 2 ponds, balance in timber and brush, located next to Lake Rathbun - **SOLD**

**SCHUYLER CO, MO** - 710 acres m/l, 103 acres CRP, 50 acres tillable, balance in timber, brush, several ponds and 4 creeks, established food plots, near Lancaster, \$2500/acre

**VAN BUREN CO, IA** - 129 acres m/l with 3 bdrm/3.5 bath home, 76 acres tillable, balance in timber, brush, pond and food plots, near Bonaparte, \$769,000

**VAN BUREN CO, IA** - 350 acres m/l with 2 bdrm/1 bath home/cabin, machine shed, 60.9 acres CRP, 17 acre lake, 3 ponds and creeks, near Mt. Sterling - **SOLD**

**VAN BUREN CO, IA** - 79 acres m/l with cabin, 24x32 metal building, 20 acres tillable, balance in timber, brush and 2 ponds, creek, near Keosauqua - **SOLD**

**WAPELLO COUNTY, IA** - 112 acres m/l, all timber tract, along the Des Moines River, creek and pond, awesome hunting, no road frontage - **SOLD**

**WAPELLO COUNTY, IA** - 218 acres m/l, 28.5 acres CRP, 20 acres tillable, 23 acres food plots, creeks and pond, awesome hunting area - **SOLD**

**WAPELLO COUNTY, IA** - 325 acres m/l, 246 acres tillable, CSR2 of 50.9, balance in timber, brush several ponds, creek, good income, near Russell - **PENDING**

**WAPELLO COUNTY, IA** - 80 acres m/l, 7 acres tillable, balance in timber and brush, pond and creeks, established food plots, near Blacksburg, \$2612/acre

**WAPELLO COUNTY, IA** - 80 acres m/l, 7 acres tillable, balance in timber and brush, pond and creeks, established food plots, near Blacksburg, \$2612/acre



## KOLLISION

504 S. Drake Street • Bloomfield, IA 52537  
641-664-2648



**\$35,900**  
2013 GMC Sierra 771 SLT  
4x4, 36K Miles



**\$26,500**  
2010 GMC Sierra Denali  
42K Miles



**\$22,000**  
2010 Chevy Silverado LTZ  
42K

CHECK US OUT ON  
f FACEBOOK



**2000 Itasca Horizon**  
2 Slide Outs, Diesel Pusher, Queen Bed, 65K Miles, Well Kept!  
**\$45,900**



**1992 Itasca Sunliner 32RQ**  
Chevy 454 V8, 54K Miles, Drivers Door, Awning, Generator, Local Trade!  
**\$12,900**



**HOT DEAL!**  
**2014 Hurricane 27K**  
1 Full Wall Slide, 6K Miles, 3 LCD TV's, Microwave, Rear Bedroom, SUPER CLEAN & LIKE NEW!  
**NOW \$59,900**  
**WAS \$69,900**



**2005 Itasca Spirit 331T**  
1 Slide, Rear Twin Beds, Dual Pane Windows, Leather Chairs/Couch, LCD TV, Pwr Awning, 13K Miles, Ford V10, Trailer Hitch  
**\$44,500**



**2004 Cruise Master 36'**  
3 Slides, Full Body Paint, Only 17K Miles, Chevy 8.1 Liter V8, Generator, TV, Driver's Door  
**ONLY \$39,995**



**2014 Jamboree Searcher**  
Ford Chassis F450 V10 Engine, 22K Miles, 1 Slide, 4000 Watt Generator, Ducted Roof Air, Awning, Electric Step, Hitch, CLEAN!  
**\$57,900**



**1993 Coachmen Diesel**  
2 New Roof Airs, Generator, Large Fridge  
**JUST IN! \$15,900**



**NEW!**  
**2017 Wildcat 322TBI**  
Rear Bunkroom, 2 Slides, Island Kitchen, Electric Awning, Power Jacks, Fiberglass Cap, Ultra Light  
**MSRP \$36,884**  
**SALE \$29,995**



**2016 Wildwood 261BXL**  
Power Jacks, Bunks, 1 Owner, LIKE NEW!  
**\$13,995**



**NEW!**  
**2017 Wildcat 343BIK**  
3 Slides, Island Kitchen, Rear Bunks, Power Awning, Power Jacks, Outdoor Kitchen, Ultra Light  
**MSRP \$38,438**  
**SALE \$31,995**



**NEW!**  
**2017 Wildwood XLite 171RBXL**  
3800 Lbs, Murphy Bed Sleeps 4  
**\$14,995**



**NEW!**  
**2017 Wildwood XLite 201BHL**  
4200 Lbs, Murphy Bed, Bunks, Sleeps 6  
**\$15,995**



**2009 North Trail 28BHS**  
Ultra Light, Large Slide, Sleeps 8, Bunks, 1/2 Ton Tow, Very Clean!  
**SALE \$12,995**



**2013 Canyon Trail 27FRET**  
3 Slides, Rear Ent, Painted Caps, Alum Wheels, Freestanding Table & Chairs, Super Clean & Like New  
**Way Below Book @ \$29,900**



**2011 Gulf Breeze Sport 28RLF**  
Slide Out, Fiberglass Exterior, Ducted Air, Awning, Front Bedroom, Clean Local Trade  
**\$14,900**



**2012 Yamaha R6**  
3100 Miles  
**\$7,995**

**BOWLING RV**  
14270 Sycamore Road, Ottumwa, IA 52581  
**800-246-5497**  
Hours Mon - Fri 8:30 - 6:00 and Saturday 9:00 - 3:00  
**www.bowlingrvs.com**  
Service Department Direct Phones: 641-814-8326 • 641-814-8327

**Happy Fall!**  
Enjoy the Best Camping Season With A Great Camper!



**2012 Coachmen Freedom Express 240RKS**  
One Slide, TV, Pwr Awning, Pwr Jacks, Ducted Air, 1/2 Ton Tow, Aluminum Wheels, Includes Equalizer hitch  
**SALE \$16,900**



**2016 Sprinter Campfire 25RK**  
1 Slide, Rear Kitchen, Power Jacks, Sleeps 6, Corner Shower, Power Awning, Outside Shower  
**\$27,999**



**2006 Maxlite 26RKS**  
Ultra Light, Slide Out, Rear Kitchen, Front Bedroom, Sleeps 6  
**AS IS - Priced To Sell @ \$6,995**



**NEW!**  
**Bullet 272BHS**  
1 Large Slide, Front Queen, Rear Double Beds/Bath, Ducted Air, Pwr Awning, Stereo, LOADED! Sleeps 8, Dry Weight 5030 Lbs. Ultra Lite, Half Ton Towable  
**MSRP \$28,568**



**1999 Mallard 24'**  
Rear Bath, Front Bedroom, Ducted Air, Awning, Large Fridge  
**AS IS ONLY \$4,500**



**NEW!**  
**2017 Sprinter 316BIK**  
3 Slides, Island Kitchen, Outdoor Kitchen  
**JUST IN**



**NEW!**  
**2017 Wildwood 31KQ8TS**  
(Choice of 2) 3 Slides, Outside Kitchen, Bunkhouse  
**JUST IN**



**2015 Bullet Premier 34BHP**  
2 Slides Pre-owned, Bunks, Outside Kitchen  
**\$27,900**



**NEW!**  
**2017 Wildwood 241**  
LOADED WITH OPTIONS! COME CHECK IT OUT!  
**SALE PRICE \$15,995**



**2012 Dutchmen 275BH**  
BUNKHOUSE! No Slide, Super Clean & Loaded W/Options! Sleeps 8, Ducted Air, Power Awning  
**\$11,995**



**2012 Nomad 183**  
Single Axle, Ultra Light Weight, Roof Air, Awning, Fridge, Furnace  
**JUST IN! \$8,995**



**2013 Wildwood 261BHL**  
Bunkhouse, Sleeps 8, No Slides, Air, Awning, Stereo, Microwave, Large Fridge  
**ONLY \$11,995**



**MSRP \$34,680**  
**2017 XLR Nitro 23KW**  
King Bed, Rear Toy Hauler, Laminated Side Walls, Ducted Air, Alum Wheels, TV Antenna W/Booster, Screened In Patio, Power Bed  
**SALE \$28,995**



**2008 Cruiser RL**  
3 Slides, Recliners, 1 Owner, Full Standing Shower, SUPER CLEAN!  
**\$18,900**



**2011 Montana Mountaineer 324RLQ**  
Quad Slides, 1 Owner Trade, LCD TV/DVD, Alum Wheels, 2 A/Cs, Side By Side Fridge, Nice! All Aluminum Framing  
**\$32,900**



**2016 Sprinter 252**  
1 Slide, 1/2 Ton Towable, Rocker Recliners, Power Awning, Auto Level  
**SALE PRICE \$29,900**



**NEW!**  
**2017 Montana High Country 353RL**  
Auto Level, Rear Den, TV  
**JUST IN**



**SALE \$21,900**  
**NEW!**  
**2016 Bullet 190FBPR**  
Premier Pkg, Tandem Axle, 4246 Lbs Dry Weight, Super Easy to Tow! Fiberglass, Painted Front Cap Ultra Lite, Half Ton Towable  
**MSRP \$25,716**



**NEW!**  
**2017 Wildwood 26TBSS**  
1 Slide, Triple Bunk, Ducted Roof Air, One Piece Rubber Roof, Sleeps 8, Stainless Steel Appliances, Queen Bed  
**\$19,995**



**NEW!**  
**2017 Cougar XLite 29RES**  
3 Slides, Rear Entertainment  
**JUST IN**



**2008 Montana Mountaineer 332PHT**  
3 Slides, Bunkhouse Model, All Aluminum Framing, Heated Underbelly  
**\$22,900**



**2012 Hornet Platinum 275RLS**  
Rear Living Room, Large Slide, Ducted Air, Laminated Sidewalls, SUPER CLEAN, LOCAL TRADE!  
**\$19,900**



**2014 Work and Play Catalyst**  
40 Ft Toy Hauler, 5500 Watt Onan Generator, 6 Pt Leveling, Frameless Windows, Pwr Rear Beds, Quad Slide, Fuel Station, Alum Wheels, LCD TV's, 2 Low Profile A/Cs  
**SALE \$49,900**



**2009 Big Country 3285RL**  
3 Slides, Rear Living Room, 4 Seasons, Island Kitchen, Solid Surface Counters, Alum Wheels, Very Clean!  
**\$28,900**



**1999 Jayco Eagle Lite 211**  
Rear Living, Middle Kitchen, Awning, Roof Air, Microwave, Fridge  
**\$4,995**



**2012 Elevation Toy Hauler**  
3 Slides, 10 Ft Cargo, Generator, Gas Station, Bunks  
**\$39,900**



**NEW!**  
**2017 Montana High Country 362RD**  
5 Slides, Bunks, 2 TV's, 2 Fireplaces, Bath & 1/2  
**JUST IN**



**NEW!**  
**2017 Cougar XLite 28SGS**  
3 Slides, Rear Living, Wardrobe Recliners, Power Awning, 1/2 Ton Towable  
**JUST IN**



**NEW!**  
**2017 Sprinter 347FWLFT**  
Mid Bunk Loft, Auto Level, Remote  
**JUST IN**



**NEW!**  
**2017 Montana 3950BR**  
Mid Bunk, Rear Living Room, Sleeps 10, King Bed, 4 Dr Fridge, 2 A/C, 6 Pt Leveling Jacks, Alum Wheels, Front Cap Painted, Heated Enclosed Underbelly, MSRP \$80,283  
**SALE PRICE \$63,900**



**2011 Springdale 253**  
2 Slides, Rear Entrance, 1/2 Ton Towable, Ducted Air, LCD TV, Power Awning, SUPER CLEAN!  
**\$17,900**



**2012 Sabre 32HOK6**  
3 Slides, Rear Bunk Room, Solid Oak Cabinets, Outside Kitchen, Ceiling Fan Alum Wheels, SUPER CLEAN!  
**\$28,900**



**2010 Jayco 315RLDS**  
Two Slides, Rear Entrance, Fireplace, LCD TV, Power Awning, Stereo, Solid Oak Cabinets, Corner Shower, VERY CLEAN LOCAL TRADE  
**\$22,900**



**TURNED DOWN FOR FINANCING BY OTHER DEALERS??**  
**Give Tammi A Call!**  
**800-246-5497**



**2013 Gougar X Lite 28SGS**  
Three Slides, Power Awning, One Owner, 1/2 Ton Towable  
**\$28,900**



**2013 Springdale 242**  
Single Slide, 1/2 Ton Towable, Power Awning, TV, Rear Living Room, Extremely Clean!  
**\$20,900**



**NEW!**  
**2017 Sprinter 319MKS**  
3 Slides, Rear Living, Island Kitchen, King Bed, Bed Slide  
**JUST IN**



**2005 Keystone Outback 29FBHS**  
Large Slide, 2 Doors, Rear Bunks, Front Bedroom, White Cabinets, Ducted Air, Side Awning, Stereo, Large Gas/Elec Fridge, Sleeps 8  
**JUST IN AND ONLY \$13,900**

# MASTER BUILDERS

## Post Frame Buildings



**24 x 30 x 10**      **30 x 40 x 10**  
 2 Overhead Doors    2 10x8 Overhead Doors  
 1 Walk Door          1 Walk Door  
 Concrete Floors      Concrete Floors  
**\$11,000**              **\$13,800**

All Sizes On Sale  
 Price Includes All Tax and Labor

Call (641)295-4970 • (641)295-4467  
 Customers are responsible for all permits.

# HOME TO BE MOVED

2 Story Victorian Home to be Moved from Property!



3-4 Bedrooms,  
 Master Bath Upstairs  
 & 1/2 Bath Down,  
 Lots of Room,  
 Beautiful Wood  
 Work, Needs  
 Updating & TLC!

Located in  
**Pulaski, IA**  
 Call For Details  
**641-675-3699**

## CORNING RENTAL

A Complete Line of Rental Equipment!



806 Quincy St, Corning, IA Phone: 641-322-3801  
 YOUR AUTHORIZED DEALER FOR M&M ENGINEERED TREE SHEARS & GRAPPLES



## SYDENSTRICKER



*Your* Preowned Equipment  
 Destination  
 Low Rate Financing Options Available

**3 NEW Models In!!**  
 Call for Appointment to  
 Come Build With Us  
**573-657-7040**  
 Construction Loans  
 Now Available!  
 www.chateauhomes.net



14 John Deere 6115M  
 #55232 P. \$79,500



14 John Deere 6125M  
 #55234 K. \$89,500



14 John Deere 6140M  
 #55238 M. \$91,500



14 John Deere 6170M  
 #54710 P. \$104,500



14 John Deere 6125R  
 #55235. K. \$106,500



15 John Deere 6140R  
 #55241 CH. \$109,500



14 John Deere 6150R  
 #52533 CH. \$109,500



15 John Deere 6175R  
 #55360. K. \$159,500



13 John Deere 6140M  
 #51236 CH. \$93,500



13 John Deere 6125R  
 #49553 M. \$104,000



14 John Deere 6140R  
 #55017 P. \$128,500



13 John Deere 5100E  
 #51643 P. \$51,500

Kirkville    Macon    Chillicothe    Palmyra  
 660-665-1500    660-385-2177    660-646-5493    573-769-2112  
 Visit us online at [www.sydenstrickers.com](http://www.sydenstrickers.com)



# 800-523-4234



ReBearth Solar, Inc • Truro, IA



# Glendenning MOTOR CO.

HWY. 2 EAST  
 MT. AYR, IA

New & Pre-Owned Sales & Service

1-800-280-1079 or 641-464-3241

Used Sales

1-800-333-7994 or 641-464-2025

[www.glendenningmotor.net](http://www.glendenningmotor.net)  
 or [www.glendenningmtr.com](http://www.glendenningmtr.com)

**CERTIFIED PRE-OWNED**  
 LaCrosse, Cruze, Equinox  
 Malibu, Impala, Terrain



2013 Jeep Grand Cherokee Limited  
 Luxury Pkg, Hemi,  
 Only 38,000 One Owner  
 Miles



2014 Jeep Grand Cherokee Limited  
 Leather, Well Equipped,  
 V6, Only 35,000 One  
 Owner Miles



2015 GMC Yukon XL SLT  
 Heated & Cooled Seats,  
 Nav, Dual DVD, Loaded w/  
 Sunroof, Only 10,000 Miles



2008 Chrysler Town & Country Touring  
 Well Equipped,  
 103,000 Miles



2014 Chevy Silverado 1500 LT  
 5.3, AT, Well Equipped,  
 46,000 One Owner Miles



2015 GMC Sierra 1500 SLT  
 Crew Cab, Loaded w/  
 Equipment, Only 50,000  
 One Owner Miles

**CERTIFIED PRE-OWNED**  
 CHEVROLET BUICK GMC

certified pre-owned  
 CHRYSLER | JEEP | DODGE | RAM

New 2-Year/30,000 Mile  
 Standard CPO Maintenance Plan

- Two Auto Warranties
- Roadside Assistance
- 172-Point Vehicle Inspection
- 3-Day/150 Mile Guarantee
- Vehicle History Report
- OnStar® Trial Offer
- Sirius XM™ Radio Trial Offer

3-Month/3,000 Miles Maximum  
 Care Limited Warranty, up to 7  
 Years/100,000 Miles Powertrain  
 factory-backed Limited Warranty  
 24 Hour Towing & Roadside  
 Assistance® Car Rental Allowance

- CARFAX® Vehicle History Report
- 3 Month SIRIUS Satellite® Radio Trial
- Available Lifetime Warranty Upgrades®
- For Certified Pre-Owned Chrysler, Jeep®, Dodge & Ram vehicles

FOR SALE: 2-14.9x24 Tires  
 & Rims, Fits 9500 Combine.  
 515-360-7564      10-14

WINCO PTO  
 GENERATORS: New &  
 Used, Save! Wes Sebetka.  
 641-990-1094      TFN

FOR SALE: Tires & Rims,  
 8 Hole, Will Fit AC WD,  
 Etc & IH Utilities 14.9, 16.9,  
 18.4x26 Inch. Pomeroy, IA.  
 712-299-6608      9-23

FOR SALE: New 3 Pt.  
 Tillers, Heavy Duty, Gear  
 Driven, 6 Ft. \$1,650; 7 Ft.  
 \$2,150; 8 Ft. \$2,650; 9 Ft.  
 \$3,650; 10 Ft. \$4,150. Tiller/  
 Seeders Available.  
 660-874-4455      TFN

FOR SALE: 2014 Kubota  
 9960, 270 Hrs., 540/1000  
 RPM, Cab, Heat/Air, 4WD,  
 \$49,000.  
 660-341-6930      ETFN

FOR SALE: Tractor  
 PTO Generator On Cart,  
 Excellent Condition, \$1,200.  
 641-990-1094      TFN

# Lancaster Lumber, Inc

**Post Frame Buildings  
Lancaster, MO**

**800-424-5071**

[www.lancasterlumber.com](http://www.lancasterlumber.com)



**\$22,000**



**2012 Toyota Tacoma**  
Access Cab, 4 Dr, 4x4, 2.4 4 Cyl, Auto, Air, Tilt, Cruise, CD, Power Windows & Locks, Bluetooth, Remote Start, Bed Cover, Trailer Hitch, Steering Wheel Bluetooth & Radio Controls, 50K Miles

**641-891-7254**

# Ponderosa Roofing

**641-208-6278**

Specializing in Roofing

- Metal and Shingles
- Decra Shingles

**CHECK OUT THE WRINKLED SERIES METAL**

**QUALITY WORKMANSHIP**

**FREE ESTIMATES**

Joe Bontrager Eli Bontrager

26242 Highway 63 • Bloomfield, Iowa 52537



# Emel Sales

**Your Local Titan Trailer Dealer**

**660-883-5504**

**Demo & Display Model For Sale**



**Discounted Price**

**Financing Available**

**5 Year Warranty**

**2016 Titan West OK Corral**

**SOUTHWEST OF MEMPHIS, MO ON HWY T**

**FOR SALE:**

**Massey Ferguson Tractor**

184 Model 4840

573-473-4200

573-682-7874



**www.hawkeyetrader.com**

**POLARIS FACTORY AUTHORIZED CLEARANCE**

**2016 LE MODELS In Stock**

**CLOSEOUT DEALS ON ALL REMAINING 2016 MODELS**

**R/J PERFORMANCE**  
Est. 1982

14231 Sycamore Road  
Ottumwa, IA 52501  
641-684-8400  
[www.rjperformance.com](http://www.rjperformance.com)

**POLARIS**  
VISIT [POLARIS.COM](http://POLARIS.COM) FOR MORE OFFERS

**RESTRICTIONS:** Offers vary by model. Valid on select 2011-2016 new and unregistered models purchased between 7/20/16-9/30/16. See your dealer for details. Rates as low as 2.99% APR for 36 months. Example of monthly payments required over a 36-month term at a 2.99% rate: \$28,952 per \$1,000 financed, and at a 4.99% rate: \$28.37 per \$1,000 financed. An example of a monthly with 50 down, no rebate, and APR of 2.99% for 36 months at a MSRP of \$9,999.00 is \$308.66. Total cost of borrowing of \$1,114.00 with a total obligation of \$11,113.00. Down payment may be required. Other financing offers are available. See your local dealer for details. Minimum Amount Financed \$1,000. Maximum Amount Financed \$50,000. Other qualifications and restrictions may apply. Financing promotions void where prohibited. Offer subject to change without notice.

**WARNING:** Polaris® off-road vehicles can be hazardous to operate and are not intended for on-road use. Driver must be at least 16 years old with a valid driver's license to operate. Passengers, if permitted, must be at least 12 years old. All riders should always wear helmets, eye protection, and protective clothing. Always use seat belts and roll-over protection (if equipped). Never engage in stunt driving, and avoid excessive speeds and sharp turns. Riding and alcohol/drugs don't mix. All riders should take a safety training course. Call 800-545-2064 for additional information. Check local laws before riding on trails. ©2016 Polaris Industries, Inc.

**REBATES UP TO \$2,000 ON SIDE-BY-SIDES**

**FINANCING AS LOW AS 2.99% APR FOR 36 MONTHS**

**REBATES UP TO \$1,000 ON SPORTSMAN**

**WANTED TO BUY - CLEAN CARS & TRUCKS • WANTED TO BUY - CLEAN CARS & TRUCKS • WANTED TO BUY -**

**Many Other Makes & Models - Bank Financing**

# MARTZ AUTO

965 E. VINE ST, OTTUMWA (641) 684-6537

**See Us on the Web at [www.martzauto.com](http://www.martzauto.com)**

**We're Located at the Vine Street (John Deere) Exit Off of Hwy 34.**

 2010 Chevy Silverado, 4x4, Z71, 4 Dr, V8 5.3L, Black w/Gray Leather, 111K Miles, Auto, AC, PS, PB, PL, PW, Tilt, Cruise, CD, Htd/Pwr Leather Seats, Running Boards, Bed Cover	 2013 Dixon Zero Turn Mower 46" Deck, 94.2 Hrs	 2010 Chevy Equinox LTZ, AWD, 4 Dr, 4 Cyl, AC, PS, PB, PL, PW, Tilt, Cruise, CD, Power & Heated Seats, 106,719 Miles, Auto
 2008 Chevy Impala LT, 4 Dr, 6 Cyl, White w/Light Gray Int, 66,000 Miles, Auto, AC, PS, PB, PL, Tilt, Cruise, CD, Nice Clean Car!	 2005 Dodge Ram SLT 1500, 4x4, 4 Dr, V8, White w/Black Cloth, 144K, Auto, AC, PS, PB, PL, PW, Tilt, Cruise, CD, Nice Truck!!!	 2009 Chevy Silverado LT, 4x4, Z71, 4 Dr, V8 5.3L, Auto, AC, PS, PB, PL, PW, Tilt, Cruise, CD, Htd/Pwr Leather Seats, Running Boards
 2015 Nissan Versa Note AC, PS, PB, PL, PW, Tilt, Cruise, CD, Only 42,000 Miles, 4 Dr, 4 Cyl, Auto	 2012 Chevy Malibu LT AC, PS, PB, PL, PW, Tilt, Cruise, CD, Power Seat, Sunroof, 4 Dr, Auto, 97,700 Miles	 2007 Saturn Aura XE, 4 Dr, 6 Cyl, Silver w/Gray Leather, 71,000 Miles, Auto, AC, PS, PB, PL, PW, Tilt, Cruise, CD, Sunroof, Leather Seats! Nice Car!
 2011 Ford Escape XLT, AWD, 4 Dr, White w/Beige Cloth, 82,000 Miles, Auto, AC, PS, PB, PL, PW, Tilt, Cruise, CD, Nice Smaller SUV!	<b>WANTED TO BUY CLEAN CARS &amp; TRUCKS</b>	 2006 Saturn Ion Level 2 4 Dr, 4 Cyl, Silver w/Gray Cloth, 71K Miles, Auto, AC, PS, PB, PL, PW, Tilt, Cruise, CD

**WANTED TO BUY - CLEAN CARS & TRUCKS • WANTED TO BUY - CLEAN CARS & TRUCKS • WANTED TO BUY -**

# WAGLER METALS AND POLE BARNES

**Specializing in Metal & Trim**

**CREWS AVAILABLE**

**HOUSE ROOFS**

**POLE BARNES**

**HOUSES**

**Free Estimates**

**641-722-3692**

19049 Ice Ave • Bloomfield, IA 52537

2 M. South Of Drakesville, IA • M-F 7:30-5:00 PM Sat. 8:11:30 AM



**Buying Quality Materials From Graber Post Since 1978**

**NOTICE**

# CLOSED

September 26th - October 1st  
Possibly closed till October 8th

Be watching your local Shopper or call 641-664-1187 for updates!

**Concord Grapes expected the 21st or 22nd**



Sell It In The Hawkeye Trader

## THIS WEEK'S SPECIAL



**2007 Case-IH 2588 Combine**  
Mud-Hog Axle,  
Loaded w/Options  
**\$139,500**  
Up to 60 Months  
0% Financing WAC

**Vetter Equipment Company**  
2503 Hwy 2 • Corydon, IA • 641-872-2000  
For All Your Equipment Needs • www.Vetterequip.com

CNH Capital  
©2007 CNH America LLC. All rights reserved. Case IH is a registered trademark of CNH America LLC.  
CNH Capital is a trademark of CNH America LLC.  
www.caseih.com



## WHY TEST MOISTURE?



**MOISTURE AFFECTS QUALITY.**

According to agricultural nutrition experts, the single most important factor influencing the quality of grain, hay and silage is moisture. Moisture management is a continuous process that requires the appropriate measuring tools. Protect your investment by testing moisture content before, during and after the season. Case IH moisture testers operate accurately and quickly, measuring moisture in the field, bin or barn.

**GRAIN MOISTURE TESTERS**



Come in and see us today!

**VETTER EQUIPMENT COMPANY**  
9983 HIGHWAY 92  
INDIANOLA, IA 50125  
515-961-2541  
www.vetterequip.com



Case IH is a trademark registered in the United States and many other countries, owned by or licensed to CNH Industrial N.V., its subsidiaries or affiliates. MRC



5636 NE 14th Street • Des Moines, IA • 515-265-6056 • 800-362-2092  
www.thomasamerican.com • info@thomasamerican.com  
8:00-5:00 M-F • Saturday by Appointment Only

Over 400 Trailers In Stock! • Iowa's Largest Trailer Dealer!

Ask Us About Our DOT Inspection Service

FREE ROLL TARP KIT Or Spare Tire On 14 LX Dump Trailer Until September 30, 2016

**Big Tex 14-LX** With This Coupon



83" x 14' Dump Trailer  
14,000# GVWR, Scissor Hoist  
LED Lights, Combo Gate  
Skidloader Ramps

- 14' Bumper Pull \$6,095
- 14' Gooseneck \$7,095
- 16' Bumper Pull \$6,695
- 16' Gooseneck \$7,695

### BIG TEX Gooseneck Trailers



Add \$600 For Mega Ramps

New	20+5,	15,900#,	2 Ramps	\$5,150
New	20+5,	23,900#,	2 Ramps	\$7,395
New	25+5,	23,900#,	2 Ramps	\$7,795
New	28+5,	23,900#,	2 Ramps	\$8,295
New	30+5,	23,900#,	2 Ramps	\$8,495
New	35+5,	23,900#,	2 Ramps	\$8,895



**ALUMA PULL BEHIND MOTORCYCLE TRAILERS**  
Starting At \$1,599  
Call For Details



**Big Tex 14ET-20 Skid Loader Trailer**  
83"x20'  
14,000# GVWR  
LED Lights  
12K Jack

**\$3,795**



Upgrade To 8K Axles \$2000

**LIMITED SUPPLY!**

**Midsota TB Series**  
Pallet Fork Holders  
Spare Tire Mount  
Tongue Mounted Toolbox

16'+6' 15,400 #GVWR \$6,250  
16'+4' 15,400 #GVWR \$5,950



**Aluma Open Trailer Sale**  
Over 200 in Stock!!!

**Call for Details!**

**SUPERIOR Manufacturing LLC**  
 GRAIN STORAGE - DRYING - HANDLING EQUIPMENT

**Hutchinson**  
 THE WORLD OVER

**AgriDry LLC**  
 GRAIN QUALITY CONTROL SOLUTIONS

**NECO**

**Mayrath**

**LIFETIME BIN ROOF WARRANTY**

**JOEL YODER • 660-346-1448**

**J&R Grain SOLUTIONS**  
 UNIONVILLE, MO

We carry portable augers.



**BRIDGE CITY TRUCK REPAIR**

Truck & Trailer Maintenance  
 We Do Fleet & Individual Repair

**Joe Wiley**  
 13930 Airport Road, Ottumwa, IA  
 Shop: 641-683-5693  
 Cell: 641-814-2628

BBB

**YODER Lumber**

Trusses Engineered & Designed to Your Specs

**Full Line of Building Materials**

**Paslode Guns & Nails**

Bring your plans in for a **FREE ESTIMATE**

**DAY STAR** High Performance Natural Lighting Systems  
**Andersen C.H.I.** OVERHEAD DOORS

17893 212th Street • Bloomfield, IA 52537  
 641-722-3605 • Mon.-Fri. 7 AM to 5 PM



Kitchen Cabinets  
 Custom Furniture  
 Millwork  
 Stairways

**Kuntryside Cabinets, LLC**

15641 175th St.  
 Drakesville, IA 52552  
 641-664-1677  
 Kenneth Yoder, Owner



**2007 XL1200R**  
 Slip On Mufflers  
 Sissy Bar  
 Fork Bag  
 Only 4K Miles

**NO DOC FEES!**

**\$5,995**

**C&C Cycle**  
 Chariton, IA • 888-475-2243  
 www.cc-cycle.com



[www.hawkeyetrader.com](http://www.hawkeyetrader.com)

**2016 Davis County Share The Harvest Walk**  
 Sunday, October 2, 2016 • 2:00 pm

Meet at 2:00 pm at the Gazebo on the southwest corner of the Bloomfield Square

Walk 1.5 miles to Grace Pointe Nazarene Church

Refreshments & Tractor Rides

For More Information call  
 Pulaski Mennonite Church  
 641-675-3845



**McKim Tractor Service**  
 2718 Lincoln Avenue • Oskaloosa, IA  
 641-673-7858

 2005 Hesston 956A Twine & Mesh Wrap \$24,950	 2011 MF 2615 2WD, 900 Hrs \$14,850	 2009 R66 932 Hrs, Smart Trac, Fieldstar \$182,500	 2006 New Holland BR780 Round Baler, Twine/Wrap, Extra Sweep, \$21,500
 2014 MF 2956A Baler T/W Suspension, 5000 Bales \$37,500	 2011 MF 7499 CVT Duals, Cab SUS \$103,000	 2011 MF 7480 4WD, Cab, CVT, 2500 Hrs, W/ 960 Loader, \$95,000	 2002 Gleaner R52 Smart Trac, Ag Leader \$74,500

**Used Hay & Miscellaneous**

2014 MF 2956A Baler, T/W, Suspension, 5000 Bales	\$37,500
2013 McFarlane RD4120RR Reel Disc, 20 Ft.	\$35,000
2011 Unverferth 8250 Roll Tarp	\$25,200
2011 Wessendorf TA46 Loader, 96 In. Bucket, Joy Stick, JD4450 Mounts	\$9,250
2010 Farm King, 10x70 Auger, Very Nice	\$8,750
2009 Agco 3312 Disc Conditioner	\$18,500
2009 Bush Hog 3210 Semi Disk Mount Mower	\$5,350
2006 Farm King 1385 Grain Auger	\$8,500
2005 McFarlane Reel/Till 20 Ft.	\$17,000
2004 Hesston 956A, Twine & Mesh Wrap	\$23,950
2003 NH BR780 Baler, Twin/Wrap	\$18,000
2001 NH 688 Round Baler, Twine/Wrap	\$15,500
1997 JD 566 (2)	\$12,300
M&W DF12 Wheel Rakes	\$6,750
Used Wheel Rakes	CALL
Used Finish Mowers	CALL
Other Used Rotary Mowers, 6' to 7'	

**Combines**

2012 Gleaner S67, 883 Hrs, Ag Litre, 18.4-42 Duals	1 Coming In
2012 GL 3000 6R30, Poly Adj. Plates	\$34,500
2009 R66, 932 Hrs	\$182,500
2005 GL 3,000, 8R30 Many New Parts	\$22,500
2003 GL 8,000, 25 Ft.	\$15,000
1992 GL Hugger 8R30	\$12,000
(2) 1989 Gleaner Hugger 4r38	\$4,500
1983 NH TR85 w/Cornhead 6R30	\$6,500
Used Corn Heads & Platforms	CALL

**Tractors**

2011 MF 2615, 2WD, 900 Hrs	\$14,850
2008 MF Compact 1533 W/ Loader, FWA	\$16,750
1988 DA 9190 FWA	\$32,500
1971 Case 1070 W/TA28 Loader	\$8,650
1963 JD 4010, Diesel, New Tires	\$8,500
1962 AC D15, W/Hyd Loader	\$5,500
USED LOADERS	CALL

Lots of Good Used Lawn & Garden Tractors

**SUNFLOWER** **HESSTON** **GLEANER**



**NOTICE!**  
**THE HAWKEYE TRADER**

reserves the right to refuse any ad or to edit any portion of an ad at any time. **The Hawkeye Trader** will give credit for only one week of incorrect ad copy. If there is an error in the first week's publication, call our office and an adjustment will be made. In case of error your ad may be run in the following week's edition at no charge or you may request a refund or credit on your bill. **The Hawkeye Trader** does not accept liability for any loss or damage caused by an error or inaccuracy in the printing of an ad beyond the amount paid for the space occupied by the advertisement in which the error occurred. **The Hawkeye Trader** cannot guarantee specific page or location placement of any ad. There will be a \$10 check return fee for any NSF check. We are not responsible for illegible copy received in mail. If your item in the paper is sold before your ad runs out or after we receive it we will issue you credit for further advertising. Any pictures for display ads received become the property of **The HawkeyeTrader** unless accompanied with a self addressed stamped envelope.

**Metal Roofing**



**Buy Direct**  
**A W Metal LLC**  
Metal Roofing Headquarters

**641-664-3990**  
**www.awmetal.net**

**AUTOMOTIVE**

**FOR SALE:** 2002 Chevy Tracker, 100K Miles, Runs Good, A Little Rough, \$1,250. No Texts.  
**641-777-8420 9-30**

**FOR SALE:** 1967 El Camino, 454 CI, 400 Turbo, Runs & Drives, \$7,000.  
**573-822-4177 9-23**

**FOR SALE:** 2012 Expedition XLT, 102,000 Miles. Deadline October 15, 2016. SIEC Reserves the Right to Refuse Any & All Bids.

**Sealed Bids Only - Send to SIEC ATTN Greg Proctor**  
PO Box 70  
Bloomfield, IA 52537 **9-30**

**NEW FROM KUHN** **CONSISTENT PERFORMANCE WHEN BEDDING OR FEEDING**

Now Processes  
5 x 6 round bales

**PRIMOR 4270 M BALE PROCESSOR**

- Easily adapts to various materials and bale types
- Uniform distribution of material across the blowing distance
- Precise, consistent material placement up to 60 feet and 300°
- Self loading for one-man operation with in-cab hydraulic controls

Processes 5 x 6 round and 4 x 4 x 8 large square bales • 148 cu. ft. capacity

**KUHN**  
INVEST IN QUALITY®

KuhnNorthAmerica.com

**BRIAN'S FARM SUPPLY INC**

**Brian's Farm Supply, Inc. Lineville, IA 50147**  
**641-876-6666 • bfarms@grm.net**

**LAND FOR SALE**

- **235 Acres+/- Decatur Co., IA** Income and Exellent Hunting near Leon. \$4,150/acre **FOR SALE** Contact Scott ID #1510
- **288 Acres+/- Clarke Co., IA** Income and Hunting North East of Osceola \$3,895/acre **FOR SALE** Contact Glen ID #1511
- **40 Acres+/- Decatur Co., IA** Premier Farm in Highly Managed Hunting Area East of Leon. \$7,000/acre **SOLD** ID #1483
- **138 Acres+/- Decatur Co., IA** Hunting and Pasture Land outside of Garden Grove. \$3,150/acre **SOLD** ID #1475
- **76 Acres+/- Decatur Co., IA** Wooded Hunting Property West of Garden Grove. \$3,570/acres **SOLD** ID #1467
- **97 Acres+/- Hancock Co., IA** Highly Productive Farmland South of Garner. \$6,458/acres **SOLD** ID #1445



**Scott Powers**  
Licensed in Iowa  
Land Agent / Auctioneer  
515-480-3008  
scottpowers@landproz.com



**Glen Salow**  
Licensed in Iowa  
Land Agent / Farm Mgmt Pro  
515-494-5560  
glensalow@landproz.com

**Want To Buy**

**NEED LARGE QUANTITY OF SILVER COINS & BARS**

- Estate Coins
  - \$500 & \$1000 Bills
  - ALL Gold Coins
- Deliver To Me Or Will Pick-Up At Your Home Or Bank  
Paying High Cash Prices Since 1971  
**Wallis Co.**  
**319-396-7760**

**FOR SALE:** 2005 3/4T Ford Lariat Pickup, 4x4, Both Hitches, Keldermans Air Rides, 142,500 Miles.  
**641-660-6869 10-19**

**FOR SALE:** 2015 Ford Fusion Hybrid, Less Than 10,000 Miles, \$17,500; 2002 Dodge Grand Caravan, Less Than 70,000 Miles, \$4,000.  
**641-203-9299 ETFN**

**FOR SALE:** 1997 Ford Taurus, 113,000 Miles, Needs Transmission, Get 30-33 MPG, Fair Tires.  
**515-669-2449 ETFN**

**ATTN TRUCK OWNERS:** Rhino Linings Offers You The Worlds Number One Sprayed In Truck Bedliner. Also Works On Livestock Tanks, Creep Feeders, Horse Trailers, Etc. Call For An Appointment & More Info.  
**641-799-5672 TFN**

**Cut-to-Length Metal for Roofing Siding & Trim**

**Buy Direct**  
**Steel Buildings**  
**Snap Lock Standing Seam Roofing Rolled On Site**  
**Interior Liner Steel**



**AFFORDABLE METAL MANUFACTURING**  
**563-264-8212**



**303 Cleveland St**  
**Muscatine, IA 52761**  
Email: amminfo7@gmail.com  
www.affordablemetalmfg.com

**LANDPROZ.COM**  
Agricultural & Recreational Real Estate / Auctions / Farm Management  
**1-844-GO-4-PROZ • info@landproz.com**  
Broker Greg Jensen, Licensed in Minnesota and Iowa  
LandProz Real Estate, LLC, 111 East Clark Street, Albert Lea, MN 56007

**Where Quality and Affordability Meet**

# JIM CORDES MOTOR CO

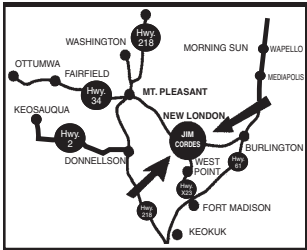

Not Responsible for Typographical Errors

**Jim Cordes Says: He Will Sell to the Public Cars, Trucks & Vans That He Would Personally Own and Drive Himself. Our Units Have Been Carfax Certified, Mechanically Inspected & Road Checked. We Would Not Sell to the Public Any Unit That We Would Not Own & Drive Ourselves. The Other Units We Would Sell at Dealer's Auction.**

**Jim Cordes Motors in New London, IA, Stands for Both the Lowest Prices & the Most Value for Your Money. In Addition, You Save on Interest Rates As Low As...**

## 3.95%

\*Credit rating determines interest rate

**East Main St & Elm  
Downtown New London, IA  
Toll Free 877-918-7663 • 319-367-2271**



#6065

**2010 Lincoln Navigator Elite, 4x4, PW/PL, Tilt, Cruise, AM/FM CD Player, Sirius XM Radio, Running Boards, Tow Pkg, Premium Wheels, Excellent Tires, Pwr Sunroof, Front & Rear Heated and Cooled Leather Seats, Rear Entertainment, Pwr 3rd Row Seats, Pwr Rear Hatch, Luggage Rack, Front & Rear Park Assist, 53,570 Miles Carfax Certified Actual Plus Just One Well Cared For Owner. NADA Value \$28,575. Save \$3,000. This Week Only \$25,575**



#6040

**2009 Mazda Miata MX-5 PW/PL, Tilt, Cruise, AM/FM CD Player w/Sirius Radio, Premium Wheels, Like New Tires, Leather Interior, Heated Seats, 6 Spd Manual Transmission, 12,074 Actual Carfax Certified Miles. NADA Value \$15,975. Save \$2,000. This Week Only \$13,975**



#6002

**2015 Ford Mustang, EcoBoost Premium Convertible w/ Shaker Stereo, Factory Stereo w/CD, Navigation System, Sirius XM, USB Port, Microsoft Sync System, Leather Interior, Dual Power Seats, Factory Sport Package, Premium Wheels, Like New Tires, Auto Transmission w/Paddle Shift, Heated Mirrors, Heated & Cooled Seats, Just 23,986 Very Well Cared For Miles. Balance of Ford Manufacturer Warranty Available. Retail Value \$29,900. Save \$3,000. This Week Only \$26,900**



#6036

**2005 Chrysler Sebring Convertible PW, PL, Tilt, Cruise, AM/FM CD Player, Leather Interior, Pwr Driver Seat, Premium Wheels, 86,893 Actual Well Cared For Miles & Accident Free. Retail \$6,950. Save \$2,000. This Week Only \$4,950**



#6045

**2008 Ford E250 Super Duty PW/PL, Tilt Wheel, Cruise Control, AM/FM CD Player, Brand New Tires, 12 Passenger Plus Rear AM Control, Rear A/C Controls, Tow Pkg, 78,219 Carfax Certified Accident Free Miles. NADA Retail Value \$13,425. Save \$2,000. This Week Only \$12,990**



#6082

**1999 Dodge Dakota 4x4, Tilt, Cruise, AM/FM CD Player, Bedliner, Tow Pkg, Premium Wheels, 126,687 Miles. Locally Owned for Many Years Here in New London. Both Owners Have Taken Care of This One. NADA Retail Value \$5,000. This Week Only \$3,990**



#6058

**2009 Dodge Ram 1500, 4.7 V8 MPI50HC 16V Which Will Allow for Excellent Performance & Great Gas Mileage. Also This Unit Has Only 47,972 One Owner Actual Miles & Well Equipped w/Tilt Wheel, Cruise, Factory AM/FM Radio w/CD Performance, Also Factory Air Conditioned, Bedliner, Plus Excellent Tires. Many Miles of Carefree Driving Available. Current NADA Value is \$14,050. Save Over \$4,000. This Week Only \$9,990**



#6067

**1985 Chevrolet Corvette 2 Dr Hatchback Coupe w/Corvette Removable Top Fully Equipped & In Excellent Condition Inside and Out w/Only 42,000 Well Cared For Miles, w/ White Exterior and Deep Red Leather Powered Front Seats. Very Well Cared For. NADA Retail Value \$18,300. Save \$8,310. This Week Only \$9,900**



#6057

**2006 Lincoln Town Car Sedan 4 Dr Signature Series, Excellent Condition Inside & Out and It Drives Up Very Nicely. Fully Equipped Including Tilt Wheel, Cruise Control, Factory Stereo, Premium Radio w/CD, Dual Power Leather Front Seats, Factory Air Conditioning That Works Well, Premium Wheels, Like New Tires & Well Cared For Highway Miles. NADA Retail Value \$7,100. This Week Only \$4,990**



#6070

**2008 Buick Lucerne CXS Sedan 4 Dr w/Front Wheel Drive, Just One Personal Retail Buyer, Very Well Equipped Including Dual Power Seats, Heated Leather Seats, Premium Wheels, Plus More & Excellent Tires, Just 82,319 Well Cared For Miles. NADA Retail Value \$10,900. Save \$1,000. This Week Only \$9,990**



#6037

**2003 Dodge Ram 1500 ST/SLT Pickup A One Owner Unit w/Only 58,170 Certified Actual Well Cared For Fully Equipped Miles Including the Power Options, Plus Tilt Wheel, Cruise Control, Factory Stereo w/CD, Bedliner, Factory Tow Pkg, Premium Wheels, 4WD, Plus the 5.7L V8 SFI Hemi Engine. A Great Unit for Only \$11,990 This Week.**



#6029

**2002 Ford Taurus Wagon SE PW/PL, Tilt Wheel, Cruise Control, AM/FM CD Player, Pwr Driver Seat, 3rd Row Seat, Premium Wheels, Like New Tires, 88,783 Miles, In Excellent Condition & Priced to Sell Now. This Week Only \$4,750**



#6033

**2007 Chrysler 300 Hemi C Power Windows, Power Door Locks, Premium Wheels, Like New Tires, Sunroof, Dual Power Seats, Dual Climate Control, Leather Interior, 72,772 Miles \$12,990**



#6072

**2000 Lincoln Navigator (AWD), PW/PL, Tilt Wheel, Cruise Control, AM/FM CD Player, Power Seats, Heated/Cooled Leather Seats, Rear A/C Controls, 3rd Row Seating, Running Boards, Premium Wheels, Tow Pkg, 74,991 Miles. An Excellent Accident Free Automobile Owned by the Last Retail Lounge for Nearly 13 Years & Well Cared For w/Exceptionally Low Certified Miles. Don't Miss This One. This Week Only \$6,990**



#6076

**2004 Mercury Grand Marquis GS PW, PL, Tilt, Cruise, AM/FM CD Player, Power Seats, Leather Interior, Premium Wheels, 100,170 Actual Miles. Excellent Condition Both Inside & Out. We Also Sold It to Him Several Years Ago. It Will Make You a Great Car. NADA Retail Value \$5,025. This Week Only \$3,990**



#6014

**2002 Ford Windstar Limited Premium Conversion Van, PW/PL, Tilt Wheel, Cruise Control, Rear AC, AM/FM CD Player, PW Sliding Doors, Heated Seats, Premium Wheels, Leather Interior, Rear Entertainment, 109,557 Miles & Like New Cared For Condition Both Inside and Out. This Week Only \$4,990**



#6048

**2011 Chrysler 300 Limited, 4 Dr Sedan w/Just 22,068 Certified Guaranteed Actual One Owner Miles & Like New Inside and Out w/All the Needed Inventory Plus Premium Wheels, Like New Tires. If You Are Interested in the Top Automobile to Be Found Anywhere, This is the One to Purchase. Interest Available As Low As 3.95%. Interest Based on Credit Score. Retail Value Over \$22,000. This Week Save More Than \$3,000. Priced to Sell Now for Only \$18,900**



#6053

**2003 Mercury Grand Marquis LS, PW, PL, Tilt, Cruise, AM/FM CD Player, Power Seats, Leather Interior, Premium Wheels, Like New Tires, Lady Owned & Lady Driven. Sold to Her By Us Several Years Ago. It is in Excellent Condition Inside & Out. Excellent Fuel Economy & Great Performance. This Week Only \$5,990**



#6064

**2002 Mercury Grand Marquis LS Sedan 4 Dr, Fully Equipped & Locally Owned in Salem, IA. We Sold It to the Several Years Ago & it is in Excellent Condition Plus Fully Equipped. NADA Retail Value \$4,325. Save \$1,335. This Week Only \$2,990**



#6069

**1998 Ford Escort LX AM/FM Stereo, AC, Cruise, Like New Tires, 99,376 Miles. Lady Owned & Lady Driven. Very Well Cared For Automobile. To Try is to Buy & Selling for Less Than Retail Value for Only \$2,990.**



#6059

**2000 Dodge Ram B2500 Van 5.9 V8 TBIOHV, 8 Passenger, PW/PL, Tilt Wheel, Cruise Control, AM/FM Stereo, A/C, Excellent Tires, 81,802 Well Cared For Miles & Just One Carfax Certified Owner and Owned Right Here in Town. NADA Retail Value \$5,400. This Week Only \$4,990**



#5985

**2003 Ford Taurus SEL PW/PL, Tilt Wheel, Cruise Control, AM/FM Cassette Player, Pwr Seats, Leather, Sunroof, Premium Wheels, Like New Tires, 79,359 Miles. Just One Well Cared For Owner. Carfax Certified. This Week Only \$5,600**



#5970

**2001 Pontiac Grand Prix 4 Dr Sedan, 3.1 V6 OHV F1 Famous Engine Which Produces Excellent Gas Mileage & Performance, All the Power Assists, Tilt, Cruise, Factory Stereo w/CD Radio, One Owner Accident Free Carfax Certified Miles, Premium Wheels & Like New Tires. This Week Only \$4,575**



#6060

**1985 Lincoln Mark VII 2 Dr, Fully Equipped w/Certified Actual of 52,647 Miles. NADA Value \$7,625. Save \$3,000. This Week Only \$3,625**



#6052

**2006 Lincoln Town Car Signature PW, PL, Tilt, Cruise, AM/FM CD Player, Power Front Seats, Leather Interior, Dual Climate Control, Premium Wheels, Like New Tires, 54,924 Carfax Certified Actual Miles & In Mint Condition Both Inside and Out. America's #1 Premium Automobile That is a Great Pleasure to Own, Plus They Get Great Gas Mileage & Are Long Lasting Automobiles. NADA Retail Value \$11,125. This Week Only \$8,990**

**New Harleys**  
 1.99% For 48 Months  
 For 2.49% For 66 Months  
 And \$0 Down With  
 Qualified Credit!  
**Call Us Before You Buy!**  
**NO DOC FEES!**  
**C&C Cycle**  
**Chariton, IA • 888-475-2243**  
**www.cc-cycle.com**

**TRACTORS:** JD 4430 PS; 4230; 4240; 8430 4WD; 3520 Compact CHA, LDR Nice; Farmall 95 MFD/LDR 850 Hrs; 7140 MFD Oliver 1850, Diesel; CAT 75C; IH 3588 2+2, 5700 Hrs; 685 Utility, 2600 Hrs; 5288 MFD, 5100 Hrs; 4366 4WD; AC 7000; IH 1486

**INDUSTRIAL:** Bobcat 5600 Toolcat; JD 317 Skidsteer, 1200 Hrs, Cab; Case 580K BH & LDR, MFD, EAH, 4100 HRS; Case 1845C; 430 III; 420 Skidloaders; Ditchwitch R-65 Trencher Backhoe; New Skidloader Attachments

**COMBINES:** C-IH '04 2388; C-IH 1660, 4WD

**HEADS:** JD 606C; 894; 893; 693; 853 RC; (3) 643; 444 Poly; 625; (3) 920's; 925; C-IH - 2208; 2020-30'; 25', 20'; 1020 20', 25'; Several New & Used Head Trailers

**IMPLEMENTS:** 1760 12R Planter Flex Frame, Kinze 3600-16R; C-IH 4800 30' Fld Cult; JD 637 29' Disc; JD 148 Loader; W-Dorf TA 26 Loader; Grain Carts - Kinze 640 Cart; NHBR7090 Baler, 3000 Bales, Like New; DMI 730 B & 530 Rippers; JD 1530 20' No Till Drill; JD 980 34' Fld Cult; 3 Brent 644 Wagons

**COLO IMPLEMENT**  
 COLO, IA  
 641-377-2355  
**www.dailyauctioncompany.com**  
**NEED TO BUY:**  
**GOOD USED FARM & INDUSTRIAL EQUIPMENT**

**MIDWEST STORAGE BARN**  
 16408 STATE HWY 5  
 UNIONVILLE, MO

**AFFORDABLE STORAGE  
 QUALITY BUILT  
 DELIVERED**

**We Will Deliver  
 the Building to You**

Garage      Open Shelter      Log Cabin

**DEALERS LOCATED AT**  
**HOMETOWN ANIMAL HEALTH • MEMPHIS, MO • 660-465-2967**  
**DUTCH COUNTRY LIVING • Bloomfield, IA • 641-208-7728**

**www.midweststoragebarns.com**  
**office: 660-941-4391 - toll free: 866-226-8141**

**RANDY'S PLUMBING  
 HEATING & ELECTRICAL**

**Ritchie • MiraFount**  
**Trenching • Backhoe • Skidloader**

**319-397-2304 • Cantril, Iowa 52542**  
 Randy's Cell: 641-680-4720 • JR's Cell: 641-680-0494

**FOR SALE:** 2003 Jeep Liberty Renegade, 4x4, New Tires, Brakes, 195,000 Miles, Runs & Drives Good, \$3,000 OBO. 573-822-4177 9-23

**FOR SALE:** 1983 Ford Ranger, 460, C6 Narrowed Rear End, Center Lines N-50's Tubed, No Rust. \$4,000 OBO. Take Trades. 641-218-9833 9-23

**FOR SALE:** 2006 F250, Crew Cab, 85,850 Miles. Deadline October 15, 2016. SIEC Reserves the Right to Refuse Any & All Bids. Sealed Bids Only - Send to SIEC ATTN Greg Proctor PO Box 70 Bloomfield, IA 52537 9-30

**FESLER AUTO MALL**

**SALE ENDS SEPT 30TH, 2016**

**UNDER \$10,000 NOW!**

2006 Pontiac Vibr, 76K.....	\$5,883
2009 Malibu, White, 84K.....	\$9,773
2009 Ford Focus, Red, 4 Dr.....	\$3,761
2009 Toyota Camry, 4 Dr, Red.....	\$8,873
2014 Chevy Spark, Blue, 18K.....	\$9,985
2000 Ford F250, Ext, 4x4, 7.3.....	\$8,995

**CARS NOW!**

2010 Ford Taurus, 4 Dr.....	\$13,887
2014 Chevy Camaro, 2 Dr, V6, Silver.....	\$19,990
2014 Ford C-Max Hybrid, Great MPG, 10K.....	\$16,886
2015 Buick LaCrosse, White, Leather, 24K.....	\$23,133
2015 Chevy Impala, White, 19K.....	\$18,891
2015 Ford Fiesta, Blue.....	\$16,999
2015 Ford Fusion, Red, 27K.....	\$19,333
2015 Ford Taurus, 4 Dr, Gray.....	\$22,931
2014 Ford Taurus SEL, Leather, 38K Miles, White....	\$19,872
2015 Ford Focus, Black, 5 Dr.....	\$15,888
2015 Ford Fusion, 23K, White Platinum.....	\$19,783

**SUV'S, VANS & CROSSOVERS NOW!**

2007 Suburban, White, 4x4, LTZ.....	\$11,993
2008 Tahoe LTZ, Silver, 4x4, 81K.....	\$20,555
2010 Chevy Traverse, White, LT2.....	\$14,891
2010 Ford Edge, Red, FWD.....	\$12,995
2011 Chevy Equinox, Tan.....	\$13,888
2012 Ford Escape, Silver, 4x4.....	\$12,883
2012 Ford Explorer XLT, Red, 80K.....	\$18,808
2013 Chevy Equinox, Tan, 22K, Cloth.....	\$18,881
2013 Chevy Suburban LTZ, 4x4, Tan.....	\$39,740
2013 Ford Edge, 4 Dr, Silver.....	\$19,467
2013 Ford Flex, 29K.....	\$24,773
2014 Chevy Traverse LT, Silver.....	\$26,589
2015 Ford Edge, AWD, Titanium.....	\$31,580
2015 GMC Yukon (Tahoe) SLT, Leather, 4x4, 24K....	\$49,983
2016 Buick Enclave CXL, AWD, Silver, 13K.....	\$36,728
2016 Chrysler Town & Country, Stow & Go, 22K.....	\$25,757
2016 Ford Explorer, LMT, 4x4, 14K.....	\$38,678
2016 GMC Terrain, AWD, SLT, 12K.....	\$29,314
2014 Ford Escape, FWD, 20K, Sharp!.....	\$20,669

**TRUCKS NOW!**

2007 Silverado LT, Crew, 4x4, Diesel LBed, Clean, Awesome, Red, No 5th Wheel.....	\$24,983
2010 F150, Black, Crew, 4x4, Lariat.....	\$22,932
2010 F150, Red, Super Cab, XLT, 4x4.....	\$16,918
2011 F150, Crew, Lariat, White, 70K, 4x4.....	\$26,671
2011 F150, Crew, XLT, 5.0 V8, 4x4.....	\$15,917
2012 F150, White, EcoBoost, XLT, 4x4, Crew.....	\$19,935
2012 Silverado, 4x4, LT, Crew, 1/2 Ton, 61K.....	\$27,871
2013 Silverado, White, LT, Crew, 46K, 4x4.....	\$29,457
2013 Silverado, Silver, Ext, 4x4, 33K.....	\$27,806
2013 Ford F150, White, 4x4, EcoBoost, Lariat, Crew....	\$34,915
2013 F150, XLT, 34K, Crew, Red, 4x4.....	\$29,717
2013 F150, Lariat, 49K, EcoBoost, 4x4, Tan.....	\$31,982
2014 Silverado, Crew, High Country, 4x4, Black, 25K..	\$41,743
2014 F150, Lariat, Crew, 4x4, Sunset Red.....	\$34,917
2014 Silverado, High Country, 4x4, Black, Cre,w 61K..	\$37,715
2014 F150, Blue, 4x4, Super Cab, 5.0 V8, Lariat.....	\$32,566



**Hwy 34 West, Fairfield • 641-472-3121 • 800-422-5269**  
**www.feslerautomall.com**  
**OPEN: Mon-Fri 8-5 • Sat 8-3**

**ccwmobile.com**

**NEW PIPE NO RUST**

**WD 63 PIPE & STEEL**

**BEST PRICES AND UNMATCHED QUALITY!**

**PIPE SIZES 3/4" - 60" any size or thickness**

**CATTLE GUARDS IN STOCK 12' - 14' - 16'**

**BIG SALE ON ALL CORRAL PIPE & CORRAL PANELS!!**

**HEAVY GATES AVAILABLE! 4' TO 18' LONG - 5, 6, 7 BAR WELD ON & PIPE GATE HINGES SPRING LOADED & BOLT LATCHES**

**RAILROAD TANKERS & BOX CARS**

**660.216.9061**  
**660.341.4753**  
**JUST SOUTH OF LANCASTER, MO OFF HWY. 63**

**INSTALLATION AVAILABLE - CALL FOR ESTIMATE! • LIVESTOCK HANDLING EQUIPMENT • SEEP COLLARS**

# DO YOU STILL HAVE LAST MINUTE BUILDING PLANS?



## You Still Have Time!

We offer FREE building estimates on any/all building plan packages!



BUILT BY LB CONSTRUCTION & FENCING

# Cantril Lumber & Hardware

319-397-2351 or 319-397-2354  
Mon-Fri 7-5 & Sat 7-12



FOR SALE: 1984 Chevy Pickup, Many Good Parts, Transmission w/ PTO On 4 Spd., No Title; 1986 Ford 3/4, Extended Cab, Transmission, Auto w/25,000 Miles, Great Flatbed Will Separate, Good Title.  
515-669-2449 EFTN

### LIVESTOCK

FOR SALE: 40 registered angus cows, 7 years to short and solid, average weight, 12-1400 lbs. 15 cows are Mead Pathfinder, 20 cows are Blackbird, 10 cows are Focus. \$1350. Can possibly winter the cattle for extra charge. Dr JW Hobbs - Hobbs Angus Farms.  
660-676-3455 9-23

FOR SALE: Columbia yearling Rams Bred for fast gainability, raised without creep. Make money with premium Columbia wool.  
660-947-3404 TFN

FOR SALE: 3 Yr Old Dutch Belt Galloway Cow & Bull, \$1,000 Each; 7 Yr Old Border Collie, \$50; 8 Wheel V-Rake, \$750.  
641-208-1252 9-23

FOR SALE: Columbia yearling Rams Bred for fast gainability, raised without creep. Make money with premium Columbia wool.  
660-947-3404 TFN



2015 Ford F150 Crew Cab Lariat 4x4 3.5 ECO Boost, Nav., Remote Start, 1-Owner Trade, 27K Miles, \$43,900



2014 Ford F150 S/Cab STX 4x4. 5.0 V8, Tonneau Cover, 22K Miles \$29,500



2013 Ford Fusion SE Fully Equipped, Local Trade, 64K Miles, \$12,900



2013 Ford F150 Crew Cab XLT 4x4 Chrome Package, 5.0 V8, 35K Miles, \$30,500



2011 Chevy Traverse LS Silver w/Gray Cloth, Fully Equipped, 107K Miles, \$12,500



2010 Ford Expedition Eddie Bauer 4WD, Lots Of Options, Rear DVD, Very Nice Local Trade, 96K Miles, \$19,500

# CHARITON FORD

Toll Free: 1-866-283-8731  
Chariton, Iowa  
Call Karl Stone • Mike Scieszinski  
CELL: 641-774-6735

www.charitonford.com



# SAM'S BODY SHOP Hwy 34 • New London, IA 319-367-5214 www.samsbodyshop.net

<p><b>READY TO GO</b></p> <p><b>\$48,000</b></p> <p>2015 Chevy Silverado 3500HD LTZ Diesel, Auto, 4x4, Sunroof, 17,500 Miles</p>	<p><b>READY TO GO</b></p> <p><b>\$35,000</b></p> <p>2015 Chevy Silverado 1500 Z71 5.3 V8, Auto, 4x4, Lift Kit, 27K Miles, Clean Title, Repaired</p>	<p><b>READY TO GO</b></p> <p><b>PRICE REDUCED \$21,000</b></p> <p>2013 Harley Road Glide 26' Front Wheel, Fully Customized, 3,400 Miles</p>	<p><b>READY TO GO</b></p> <p><b>\$15,500</b></p> <p>2010 GMC Sierra 5.3 Auto, 4 Dr, 4x4, 150K Miles, Light Front Damage</p>	<p><b>READY TO GO</b></p> <p><b>\$4,950</b></p> <p>2007 Chrysler Pacifica Touring AWD, 4.0 Auto, Leather, 175K Miles, One Owner, Local Trade</p>
<p><b>READY TO GO</b></p> <p><b>\$12,800</b></p> <p>2005 Chevy Silverado 5.3 Auto, 4x4, 160K Miles, Theft Recover, New Tires, Super Nice!</p>	<p><b>READY TO GO</b></p> <p><b>\$7,500</b></p> <p>2005 Chevy Colorado Crew Cab, 5 Cyl, Auto, 4x4, New Tires</p>	<p><b>READY TO GO!</b></p> <p><b>\$8,000</b></p> <p>2005 Chevy Silverado 5.3 Auto, 4x4, 4 Dr, Interior Fire, New Tires &amp; Interior Fixed, Leather</p>	<p><b>AS IS</b></p> <p><b>\$3,200</b></p> <p>2010 Ford Fusion SE 4 Cyl, Auto, Bags Good, Light Rear Damage, 78K, Runs &amp; Drives</p>	<p><b>AS IS</b></p> <p><b>\$7,800</b></p> <p>2005 Chevy Silverado 2500 Crew Cab, 4x4, 6.0 Auto, 163K, Rear Damage, Runs &amp; Drives</p>
<p><b>AS IS</b></p> <p><b>\$8,000</b></p> <p>2015 Dodge Grand Caravan SE Light Left Rear Damage, Runs &amp; Drives</p>	<p><b>AS IS</b></p> <p><b>\$8,200</b></p> <p>2013 Ford Taurus V-6, Auto, 42K Miles, Light Rear Damage, Runs &amp; Drives</p>	<p><b>AS IS</b></p> <p><b>\$15,500</b></p> <p>2012 Chevy Silverado K3500HD, 6.6 Duramax, Auto, 4x4, LTZ, Sunroof &amp; Nav, 157K Miles, Runs &amp; Drives, All Over Damage, Bags Good</p>	<p><b>AS IS</b></p> <p><b>\$12,500</b></p> <p>2010 Chevy Silverado LTZ 4x4, Duramax Diesel, Front Damage, 181K Miles</p>	<p><b>AS IS</b></p> <p><b>\$10,000</b></p> <p>2012 GMC Sierra SIT 4 Dr, 4x4, Z71, 6' Lift, 5.3 Auto, 46K Mi, Right Front Damage, Lot Drive</p>
<p><b>AS IS</b></p> <p><b>\$12,800</b></p> <p>2015 GMC 2500 4 Dr, 4x4, 6.0 Auto, 48K, Light Roll</p>	<p><b>AS IS</b></p> <p><b>\$21,000</b></p> <p>2016 Chevy Silverado LTZ 4x4, Leather, Loaded, Duramax Diesel, 6,900 Miles Left Front Damage</p>	<p><b>AS IS</b></p> <p><b>\$6,500</b></p> <p>2013 Volkswagen Jetta SE Leather, Loaded, Sunroof, 13K Miles, Light Left Rear Damage, Bags Good</p>	<p><b>AS IS</b></p> <p><b>\$9,500</b></p> <p>2015 Chevy Equinox LS, R Door Damage, Runs &amp; Drives, Only 7,700 Mi, 4 Cyl, Auto, Dash Bags Good, Have Some Parts To Fix</p>	<p><b>AS IS</b></p> <p><b>\$3,600</b></p> <p>2013 Ford Focus SE 4 Cyl, Auto, Light Left Front Damage, Bags Good, 19K</p>
<p><b>AS IS</b></p> <p><b>\$19,000</b></p> <p>2015 GMC Sierra SLT 4 Dr, 4WD, 5.3 Auto, 14K Miles, Left Front Damage</p>	<p><b>AS IS</b></p> <p><b>\$8,000</b></p> <p>2009 GMC Sierra 4 Ton, Reg. Cab, 4x4, 6.0 Auto</p>	<p><b>AS IS</b></p> <p><b>\$18,250</b></p> <p>2014 Chevy Silverado 1500 LTZ, Crew Cab, 5.3 V8, Auto, 4x4, 30K Miles, Leather, Loaded, Nav, Light Front Damage</p>		

Not Responsible For Typographical Errors

# WORLD OF WHEELS INC

5330 NE 14th Des Moines, IA 800-639-2067  
www.worldofwheelsonline.com



#101599  
**'10 Chevy Corvette Z16 Grand Sport**  
w/3LT, 6.2L V8, Auto, (E Force Supercharger)  
13K 1-Owner Miles, **\$44,900**



#747464  
**'15 Dodge Challenger R/T,**  
**SCAT PACK, 6.4L Hemi, 6 Spd, Loaded,**  
8K 1-Owner Miles, **\$39,900**



#671200  
**'13 Dodge Charger RT MAX**  
AWD, 5.7L Hemi, 7K Miles  
**\$29,900**



#118891  
**'98 Chevy Corvette Convertible**  
(Indy Pace Car) 5.7L V8 Manual,  
31K 1-Owner Miles, **\$26,900**



#228903  
**'13 Ford Mustang**  
V6, 3.7L, Auto, 22K 1-Owner Miles  
**\$19,988**



#194250  
**'08 Ford Mustang GT Premium**  
4.6L V8 Manual, (Roush Stage 3 Super  
Charged) 9,600 Miles, **\$31,500**



#704307  
**'14 Scion FR-S**  
2.0 L, 20K 1-Owner Miles  
**\$21,900**



#123255  
**'10 Ford Taurus SHO**  
3.5L V6, ECO Boost, AWD, 78K 1-Owner  
Miles, SHARP! **\$15,988**



#156447  
**'11 Ford Taurus Limited**  
FWD, 3.5L V6, 71K Miles, SHARP!  
**\$14,988**



#338189  
**'13 Chevy Tahoe LT**  
4WD, 5.3L V8, 38K 1-Owner Miles  
**\$38,900**



#168075  
**'12 Chevy Tahoe LTZ**  
4WD, 5.3L V-8, 47K 1-Owner Miles  
**\$39,900**



#282119  
**'11 Chevy Tahoe LTZ**  
4WD, 5.3L, V-8, 47K Miles  
**\$38,900**



#380502  
**'12 Chevy Traverse LT**  
w/1LT, FWD, 3.6L V6, 16 K 1-Owner  
Miles, **\$22,500**



#176687  
**'15 Chevy Silverado 1500LT**  
4WD, 5.3L V8, 47K 1-Owner Miles  
**\$31,500**



#102003  
**'14 Chevy Silverado 1500 LTZ**  
4WD, 5.3L V8, 33K 1-Owner Miles  
**\$36,900**



#234562  
**'12 Chevy Silverado 1500 LT**  
4WD, 5.3L V8, 18K 1-Owner Miles  
**\$31,900**



#181279  
**'11 Chevy Silverado 2500 HD LTZ**  
4WD, 6.0L V8, 76K Miles, SHARP!  
**\$32,500**



#035166  
**'10 Toyota RAV4 LTD**  
4WD, 3.5L V6, 69K 1-Owner Miles  
**\$18,988**



#159717  
**'14 Toyota Tacoma**  
Double Cab, 4WD, 4.0L V6, 24K  
1-Owner Miles, **\$31,500**



#039663  
**'11 Toyota Venza**  
FWD, 3.5L V6, 48K Miles  
**\$18,988**



#A38279  
**'13 Ford F150 Lariat**  
4WD, 5.0L V8, 87K 1-Owner Miles  
**\$28,900**



#D54396  
**'13 Ford F150**  
4WD, 3.5L V6, ECO Boost, 73K Miles  
**\$27,900**



#E94338  
**'13 Ford F150 XL**  
4WD, 5.0L V8, 97K 1-Owner Miles  
**\$23,900**



#E06599  
**'12 Ford F150 Lariat**  
4WD, 3.5L V6, ECO Boost, 55K  
1-Owner Miles, **\$31,900**



#C65348  
**'15 Ford F150 Supercrew FTX**  
(Tuscany Conversion) 4WD, 5.0L V8,  
Only 97 Miles, Awesome! **\$59,900**



#B30834  
**'14 Ford F150 SVT Raptor**  
4WD, 6.2L V8, 20K 1-Owner Miles  
**\$55,900**



#D41421  
**'13 Ford F150 SVT Raptor**  
4WD, 6.2L V8 (Lift Kit) 44K  
1-Owner Miles, **\$49,900**



#C32808  
**'11 Ford F150 FX4**  
4WD, 5.0L V8, 45K Miles  
**\$31,500**



#B10489  
**'11 Ford F150 Lariat**  
4WD, 3.5L V6, ECO Boost  
**\$25,900**



#C30171  
**'10 Ford F150 Lariat**  
4WD, 5.4L V8, 97K 1-Owner Miles  
**\$23,900**



#B04501  
**'10 Ford F150 Lariat**  
4WD, 5.4L V8, 89K Miles  
**\$22,900**



#A91698  
**'13 Ford Super Duty F250 Lariat**  
4WD, 6.7L Powerstroke, 38K Miles  
**\$47,500**



#B41137  
**'13 Ford Super Duty F350 SRW**  
Lariat, 4WD, 6.2L V8, 39K Miles  
**\$36,900**



#285599  
**'14 Ram 1500 Express**  
4WD, 5.7L Hemi V8, 15K 1-Owner Miles  
**\$28,900**



#636991  
**'13 Ram 1500 Outdoorsman**  
4WD, 5.7L V-8, 29K Miles  
**\$31,900**



#214335  
**'12 Ram 1500 Express**  
4WD, 5.7L V8, 1-Owner  
**\$21,500**



#402420  
**'08 Chevy CC5500**  
4WD, Duramax, Automatic  
**\$26,900**



#141454  
**'14 Ram 2500 Big Horn**  
4WD, 6.7L Cummins, 88K 1-Owner  
Miles, **\$37,900**



#178706  
**'12 Ram 3500 Laramie DRW**  
4WD, 6.7L Cummins, Only 2,700 Miles  
**\$52,500**



#157936  
**'10 Dodge Ram 2500 SLT**  
4WD, 5.7L V-8, 24K 1-Owner Miles  
**\$31,500**



#119469  
**'10 Dodge Ram 2500 TRX**  
4WD, 6.7L Cummins, Only 14K  
1-Owner Miles, **\$41,500**



#176421  
**'06 Dodge Ram 2500 SLT**  
4WD, 5.7L  
**\$22,500**

# REMINDER

## MT. DEW BLOOMFIELD SPEEDWAY MOTOR SPORTS DOUBLE HEADER



**SATURDAY, SEPTEMBER 24TH**

**SUNDAY, SEPTEMBER 25TH**

### STOCK CAR RACES

4 BIG CLASSES  
Hot Laps At 7:00  
Races To Follow

A BIG THANK YOU TO OUR SEASON SPONSORS

### DEMO DERBY

PITS OPEN FOR TECH INSPECTIONS AT 10:00AM

**GRANDSTAND OPENS AT 3:30PM**

**DERBY AT 5:00PM**

SPECIAL Award \$100  
Hardest Hit, Full Wire Class,  
In Memory of Aaron Scott  
Plus "Power Wheels" For Kids!

Contact Dan Hutchings @ 641-208-6480 or Monte Hill @ 641-208-0562 For More Information  
[www.daviscountyfair.org](http://www.daviscountyfair.org)

### MOBILE HOME DEALS \$\$\$\$\$

Carol Can't Be Beat  
CALL 573-303-5529  
Construction Loans  
Now Available!  
[www.marktwainmobilehomes.com](http://www.marktwainmobilehomes.com)



**Fish Branch Angus**  
Registered Angus Bulls  
For Sale. 18 Months  
Old, Calving Ease,  
Excellent Dispositions.  
Located In Mexico,  
MO  
Call: 573-473-6019

**FOR SALE:** Registered Angus Yearling Bulls - Excellent Disposition. Large Selection. You'll Like Their Eye-Appealing High Performance, Growthy Calves. New Sire Groups From Double Vision, Sons of War Party, Pendleton, and Wachter Fame W88. Wachter Balk Angus  
641-891-3854 TFN

**BULLS FOR LEASE:** Over 70 Registered Angus & Hereford To Choose From. 90 Day Lease \$900. Trucking Available At Extra Charge. Kingdom City, MO.  
573-999-3197 TFN

### MISC

**CENTRAL BOILER:** E-Classic OUTDOOR WOOD FURNACE. Buy NOW for instant rebate up to \$1,000! Call today! Backyard Depot.  
641-722-3641 9-23

**GUNS:** Weatherby 20 Auto; Mossberg 20 Batum; Remington 870 Combo; Stevens Model 12 SXS; Stoeger 12 31/2" Camo Combo; Mossberg House Gun; Browning 12 3 1/2" Silver Camo; Mossberg 835 Camo; Franchi 12 Auto; Winchester SXP 12 31/2"; Winchester 96 12 O/U; Ithaca 37 12; Remington 11-48; SKB 12; Winchester #12 12; Stevens Visible Loader 22; Savage 64F 22; Sig Mosquito 22; Ruger 10-22 Take DW; Ruger 10-22; Crickett 22; Hnery GB 22; Browning 22 BK MK; Marlin 60 22; Ruger 22 45 Lite; Savage Axis 22-250; Marlin 22 Mag Bolt; Henry 22 Mag; Henry 17HMR; Henry 30-30 SS; Winchester 30-30; Winchester 94 375; Glock 19; Glock 17; Remington 1911; Para 1911; Springfield XDM 45; Taurus 380; Taurus Tracker 357; Colt Trooper 357; S&W 28 357; Special Taurus 85 New 2" 38 249; PAWN BUY SELL AND TRADE. Jim's Gun & Pawn, Norwalk, IA.  
515-284-0350 9-23

**RENT A HORSE:** And Ride A 2 1/2 Hour Guided Forest Trail Ride, \$35 Each. 7 Days A Week By Reservations.  
319-878-3596 9-23

**FOR SALE:** 5 Ft x 7 Ft Building (New), \$450, Will Text Photos.  
641-895-7982 9-30

**FOR SALE:** Lull Telehandler, 34 Ft, 3 Way Steering, Transverse Carriage, \$18,500. South Central Iowa, Redding. Can Deliver.  
641-234-0088 9-23

**FOR SALE:** Plasma Cutter, Lincoln, 3 Phase, \$975.  
515-360-7564

**WANTED:** White Professional Man Seeking White Female, Age 35-60, for Romance/Friendship. Call Charles.  
931-200-1522 or 931-200-4681 9-23

**MAINTENANCE MAN INDUSTRIAL COATINGS:** Stop commercial roof, basement, masonry, leaks. Follow up contact as needed, work anywhere, rapidly expand. No fees, Aztec USA.  
573-489-9346 9-23

**FOR SALE:** Redwing, Birch Leaf, Albany Slip, Salt Glaze crocks, jugs, churns. Many rare pieces. Bottom marked. Billie Kramer.  
573-231-6727 9-23

**FOR SALE:** Gray Vinyl 6 Ft High Privacy Fence, 222 Ft.  
641-722-3641 TFN

**RYSDAM'S PUMPKIN PATCH:** Pumpkins, Gourds, Squash, Straw, Corn Shocks, Indian Corn, Squirrel Corn, Mum's, Honey And More; We Have Everything For Your Fall Decorating Ideas; 1/4 Mile East Of Drakesville, Open Seven Days Dawn - Dusk.  
641-722-3507

# ZIMMERMAN TRAILERS

Cell 641-680-9035 • 319-397-2406

Cantril, IA 52542

[www.zimmermantrailers.com](http://www.zimmermantrailers.com)



**ZIMMERMAN TOWN & COUNTRY TRUCK BED,** All LED Lights, Toolboxes, B&W Hitch



**ZIMMERMAN ALUMINUM HYD. DUMP BED,** All LED Lights, B&W Hitch



**ZIMMERMAN ALUMINUM UTILITY BED,** Custom Built to Your Specs!!



**ZIMMERMAN ALUMINUM TRUCK-BODY,** LED Lights, GN & Rear Receiver Hitch, CALL



**ZIMMERMAN ALUMINUM FLATBED FOR UTV**



**ZIMMERMAN STEEL TRUCK BED,** LED Lights, Turnover Ball GN Hitch



**H&H XL 101x20 FT.** V-Nose, Ramp Door, Extra Height, \$6,990



**AMERICAN HAULER 8.5x24 FT.** V-Nose, Ramp Door, 78" Interior Height, \$6,495



**AMERICAN HAULER 7x14,** V-Nose, Ramp Door, 78" Height, LED Lights, \$4,500



**PJ UTILITY 77x12,** ATV Ramps, Spring Assist Gate, 3500# Axle, \$1,750



**NEW ALL ALUMINUM ZIMMERMAN CARHAULER 83x20,** LED Lights



**ZIMMERMAN UTILITY 77x12,** LED Lights, Spring Assist Gate, 3500# Axle, \$2,295



**PJ 20 FT P7,** Pipe Top, Slide In Ramps, 5200# Axles, Spare Tire & Mount, \$3,500



**PJ 22' DECKOVER,** w/3 Ft Dove & 5' Stand Up Ramps, 14,000 GVWR



**PJ 16 FT C5,** 5200# Axles, Spring Assist Gate, \$3,500



**NEW PJ TJ 83x20,** Full Width Gravity Tilt, 8000# Axles, 14 Ply Tires



**PJ UTILITY 83x14,** Side Load Ramps, 4' Spring Assist Gate, 2-3,500# Axles



**2016 PJ LD 23+5 FT** 3 Flip-Over Ramps, Low-Pro 25,000# GVWR



**2016 PJ T6 22 FT. GRAVITY TILT,** 15,680 GVWR, Spare Tire



**2016 PJ D9 83x16 DUMP,** Split/Spreader Gate, Ramps, 15,680 GVWR, Spare Tire

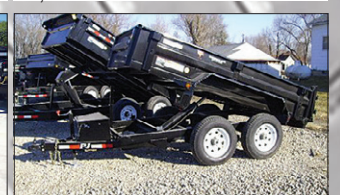

**2016 PJ D5 60x10** 7000 GVWR, Split Gate

# FOX RIVER TRACTOR

**K&W** Authorized Dealer  
MOUNT STERLING, IA  
(660)216-1460



1998 Houle 6000 Gal Manure Tank  
40% Tires, Good Undercarriage  
Solid Tank, \$13,900



Artsway 450, Scale, Hyd Lift & Swing,  
3 Screens, Shredded, Nice Condition  
\$5,750



John Deere 4430, QR Trans,  
Cold Air, Very Clean  
\$16,900



Parker 2600 Gravity Wagon, Big Truck  
Tires, Approx 400 bu., Nice Wagon  
\$3,550



Brent 572, 28L-26 Diamond Tread  
Tires, New Auger, Nice  
\$8,950



New Idea 3732, T Bar Web Chain,  
Flotation Tires, Excellent Condition  
\$6,950

- Yetter 3 Shank Inline Ripper, Excellent Condition..... \$3,250
- LP Tank, 1000 Gal..... \$850
- Artsway Grixser, 2 Ton Grinder Mixer, Scale, Shredded, Excellent Condition..... \$6,950
- Case IH 496 Disk, Good Condition, 22', 24' and 30' Available..... \$6,950

Additional Inventory At [www.foxrivertractor.com](http://www.foxrivertractor.com)

**"Over 100 Pre Owned Cars, Trucks & SUV's To Choose From"**

# KARS, INC

## OF PLEASANT HILL

5701 E. University  
Pleasant Hill, IA  
**515-564-0937**

**ON THE SPOT BANK FINANCING**

**BUY WITH CONFIDENCE! ALL VEHICLES INSPECTED!**

**WARRANTIES AVAILABLE**

Get Your **FREE CARFAX** @ [www.kars-inc.com](http://www.kars-inc.com)



**2009 Chevy Silverado K1500 LTZ**  
Ext Cab, 4 Dr, 4x4, 5.3 V8, Auto, 77K Miles, Full Power, Leather, Loaded  
**\$21,995**



**1989 Chevy S-10**  
Ext Cab, 4.3 V6, Auto, Air, Topper, Bedliner, CLEAN!!  
**\$3,8995**



**Only 46K Miles**

**2009 Ford F150 Platinum**  
Super Crew, 4x4, 5.4 V8, Auto, Super Nice & Nicely Equipped, Only 46K Miles,  
**\$26,995**



**2015 Chevy Camaro LT Convertible**  
V6, Auto, Air, Loaded, Full Power, Keyless Entry, MP3 Player, 36K  
**\$18,995**



**2004 Chevy S-10 LS**  
Crew Cab, 4x4, 4.3 V6, Auto, Air, Tilt, Cruise, Power Windows & Locks, Keyless Entry, 93K, **\$16,995**



**2006 Ford F150 XLT**  
Super Cab, 4 Dr, 4x4, 5.4 V8, Auto, Nicely Equipped  
**\$12,995**



**2001 Chevy Silverado K1500 LS**  
Ext Cab, 4x4, 5.3 V8, Auto, Nicely Equipped, Bed Cover, 4 Dr, Clean!  
**\$8,995**



**2005 Chevy Silverado K1500 Z71**  
Ext Cab, 4x4, 5.3 V8, 4 Dr, Cloth Int, Full Power  
**\$12,995**



**2006 Ford F150 Lariat**  
Super Crew, 4x4, 5.4 V8, Auto, Loaded, Leather, Full Power, Bed Cover  
**\$16,995**



**2011 Chevy Suburban LTZ**  
4WD, 5.3 V8, Auto, Loaded, Leather, 3rd Seat, Full Power, Backup Camera, Nice!  
**\$26,995**



**2012 Chevy Tahoe LT**  
4x4, 5.3 V8, Auto, Loaded, Leather, Full Power, Sunroof, 3rd Seat  
**\$25,995**



**2008 Ram K1500 SLT**  
Quad Cab, 4x4, 5.7 V8, Hemi, Auto, Well Equipped, Keyless Entry, CD, Only 100K Miles, **\$15,995**



**2007 GMC Sierra K1500 SLE1**  
Crew Cab, 4x4, 5.3 V8, Auto, Cloth Interior, Lots of Equipment, Z71, Aftermarket Wheels, **\$20,995**



**2007 Chevy Express Passenger Van**  
6.0 V8, Auto, Air, Cruise, Tilt, 3 Seats, Very Clean!  
**\$12,995**



**2004 Chevy Silverado K2500HD LS**  
4 Dr, Ext Cab, 4x4, Long, Well Equipped, 6.6 V8, Auto  
**\$12,995**

# KARS, INC

**ON EUCLID**

[www.karsincdsm.com](http://www.karsincdsm.com)

**Come See Wes**

2000 E. Euclid  
Des Moines, IA  
**515-265-0215**



**2008 Chevy Suburban LTZ**  
4x4, 5.3 V8, Heated Leather, Full Power, 3rd Row Seating, Sunroof  
**\$16,995**



**2012 Honda Civic EX**  
4 Cyl, Auto, Well Equipped, CD/MP3, Great MPG!  
**\$11,995**



**2005 Chevy Silverado K1500**  
4x4, Z71, Ext Cab, 4 Dr, 5.3 V8, Auto, Air, Tilt, Cruise, Power Windows & Locks, 102K Miles, **\$13,995**



**2005 Ford Expedition Limited**  
4x4, 5.4 V8, Auto, Loaded, Leather, Full Power, CD Changer, 3rd Row Seating  
**\$9,995**



**2011 Chevy Traverse LT w/2LT**  
AWD, V6, Auto, Full Power, Loaded, 3rd Row Seating, Sunroof  
**\$13,995**



**2006 Chevy Silverado K1500 LT3**  
4x4, Ext Cab 5.3 V8, Auto, Loaded, Leather, Full Power, Z71 Bed Cover, Sharp!  
**\$8,995**



**2007 Chevy Trailblazer LS**  
4WD, 6 Cyl, Auto, Well Equipped, Full Power, Aftermarket Wheels  
**\$7,995**



**2003 Honda Accord EX**  
4 Cyl, Auto, Full Power, Leather, Loaded, CD Changer  
**\$6,995**



**One Owner**

**2005 Chevy Trailblazer LT**  
4WD, 6 Cyl, Auto, Loaded, Leather, Full Power, Sunroof, ONE OWNER!  
**\$7,995**



**2003 Chevy Tahoe LT**  
4WD, 5.3 V8, Auto, Full Power, Heated Leather, 3rd Row Seating, CD Changer  
**\$7,995**



**One Owner**

**2004 Ram 3500 SLT**  
Quad Cab Cummins Diesel, Auto, Full Power, Cloth  
**\$15,995**



**2007 Toyota Rav 4 Limited**  
4WD, V6, Auto, Loaded, Full Power, CD Changer, Sunroof, 97K  
**\$12,995**



**2015 Chevy Cruz LT**  
4 Cyl, Auto, Air, Loaded, Leather, CD/MP3, Turbo Charged, Gas Saver  
**\$13,995**



**2006 Chrysler PT Cruiser Touring Convertible**  
4 Cyl, Auto, Turbo, Nicely Equipped, Only 65K Miles  
**\$5,995**



**2006 Ford F150 Lariat**  
Super Crew, 4x4, 5.4 V8, Auto, Leather, Loaded, Full Power, Clean!  
**\$14,995**

# Countryside

## Perfect Weather/Perfect Camper for: Sightseeing, Camping, Tailgating



**RV & Trailer Sales**

20 Miles East of Des Moines on I-80 to Exit 159 - Colfax, IA  
877-674-3573

Mon-Thur 9 am - 5:30 pm • Fri 9 am - 5 pm • Sat 8:30 am - 2 pm

[www.csvsales.com](http://www.csvsales.com)

Exploring Units...Light Weight, Easy Towability & Light on the Pocketbook



**\$18,300**

#3123

**Retro 176FK**  
Front Kitchen, Queen Bed,  
Aluminum Frame,  
Only 3,000 Lbs!



**\$14,375**

#5064

**AR-ONE 17XTH**  
Toyhauler With Expandable Bed  
& 2 Bunks!



**\$11,665**

#3455

**Wildwood Select 195**  
2 Bunks, Queen Bed,  
Booth Dinette,  
3,200 Lbs!



**\$21,995**

#1021

**Heritage Glen 23RB**  
Rear Bath, Feature Rich,  
1 Slide,  
4,600 Lbs!



**\$25,599**

#5080

**AR-ONE 25RLS**  
Rear Sofa, 1 Slide,  
Booth Dinette,  
1/2 Ton Towable!

Great Fall Specials on 3&4 Season Units



**\$54,885**

#2038

**Brookstone 325**  
3 Slide, 4 Season,  
Rear Living,  
Auto Level!



**\$42,900**

#1870

**Heritage Glen 368**  
4 Slide, Mid Bunk,  
Full Rear Living,  
A Must See!



**\$45,900**

#7006

**Cougar 341RLI**  
Gorgeous Rear Kitchen,  
3 Slides,  
Loaded!



**\$59,339**

#3079

**Brookstone 395**  
4 Slides, Rear Living,  
Mid Bunks, Loft,  
Amazing!



**\$43,775**

#2592

**Cougar 303RLS**  
3 Slide Rear Living,  
Auto Level,  
Center Island!

Pre-Owned Travel Trailers - 25 to Choose From - ✓ [csvsales.com](http://csvsales.com)



Pre-Owned 5th Wheels, Large Variety, 1 to 4 Slides



Shop Us Online at [www.csvsales.com](http://www.csvsales.com)



**MACHINERY & FARM EQUIPMENT AUCTION**  
**SATURDAY, OCTOBER 15, 2016 • 9 AM**  
 HWY 5 & GREEN ST. • CENTERVILLE, IOWA  
**LIST YOUR EQUIPMENT NOW FOR PROPER ADVERTISING!**  
**ALSO SELLING TOOLS, FENCING, LAWN/GARDEN & MUCH MORE.**  
**DEMRY AUCTIONS, LLC**  
 TOM DEMRY JANET DEMRY  
 641-895-2508 641-895-4310 641-856-6408  
 641-891-7258 Peggy/Kenny Vandenberg 641-891-1472  
 Junior Lawson 641-895-0037

**CLEARANCE SALE NEW 300 NINJA'S SPECIAL EDITION!!**  
**On Sale Now For....**



**NO DOC FEES!** **\$4,195**

**C&C Cycle**  
 Chariton, IA • 888-475-2243  
 www.cc-cycle.com



**King Kutter Box Scraper**  
 Like New (Used Very Little)  
**\$450.00**



**Bush Hog RTS 62-05 Tiller**  
 Like New (Used Very Little)  
**\$2,100.00**



**Nitto Terra Grappler**  
 Set of 4 Tires & Wheels  
 255/60 R18, 10,000 Miles  
**\$1,300.00**

**641-208-0982**

*Johnson County Development Land*  
**AUCTION**

**THURS, SEPTEMBER 29, 2016 | 10AM**

**NORTH LIBERTY, IOWA** The land is located at 350 West Penn St., North Liberty, IA. From the intersection of Highway 965 & West Penn Street, proceed ¼ mile east on West Penn St. **Auction to be held at the North Liberty Community Center, Gerdin Conference Center, 520 W. Cherry Street, North Liberty, Iowa.**

**AUCTIONEER'S NOTE:** This is an Absolute Auction, selling to the highest bidder without reserve! This auction is selling by Court Order and will be transferred by Court Officer's Deed and is subject to Court approval.

**Land Development Opportunity**



**7.43 Acres M/L - 1 Tract**

This auction presents an excellent land development opportunity in the growing community of North Liberty, IA. This property has frontage on West Penn Street and provides multiple possibilities. Land is comprised of two tax parcels: 3.04 taxable acres currently zoned C-1-B, Commercial, General and the second parcel is 4.39 taxable acres currently zoned I-1, Industrial, Light. The land has two curb entrances off of Penn Street, a blacktop parking area and a well on the property.

**KIRK A. SCHMIDT & JERRY SLOCUM**  
 Kirsten H. Frey – Slocum Attorney  
 Thaddeus Cosgrove – Schmidt Attorney  
 Contact Nate Larson at Steffes, 319.385.2000 or by cell 319.931.3944



**319.385.2000 | SteffesGroup.com**  
 Steffes Group, Inc. 605 E Winfield Ave, Mt. Pleasant, IA

**www.hawkeyetrader.com**

**Public Auction**  
**Sunday, October 2, 2016 • 12:00 pm**  
**16226 320th Way • Earlham, IA**  
 Go west of Adel on Hwy 6 about 5 ½ miles to H Ave. Go south on H Ave about 1 mile to 320th Way Go west on 320th Way to location

*Daugherty*  
 AUCTION AND REAL ESTATE SERVICES, INC.

*Auction*  
 "We Sell it the Day You Need it Sold!"

Like us on Facebook:  
 www.facebook.com/daugherty.auction/

Follow us on Pinterest:  
 www.pinterest.com/daughertyau0091/

**\*Yamaha Bear Tracker, low hours, 250cc w/reverse. 3300 lb winch new tires & battery (\*SPRAY TANK DOES NOT SELL)**  
**Lots of Miscellaneous Items:**

Framed phot of space shuttle Challenger just before last trip given to employees only who worked on it at Martin Marrietta. These are limited and not available to the public. It was an employee reward in the 1980's

Framed lithogram numbered 211/700 of French Market by Don Picou

1799 sword light calvary sabre used by Portugese and Spanish

Go Pro Hero camera (unused in case with all accessories)

Suihe complete buildings new in box (30' L x 20' W x 12' H) (85' L x 30' W x 15' H) & both come w/end doors

Par-Kut parking lot structure (new poured roof, has electric, lighting air & outlets, plus siding door & window. Mirrored window film, 25,000 lb, stainless shelves w/drawer. 8' x 4' x 8')

Remington Viper 522 w/scope .22 caliber, gun clips for .22 & 7.62x39

Meade telescopes, air hoses, asst of hunting calls, bolt trays

Railroad platform cart in very good condition, Large bibles from 1800's

WWII daggers w/helmets & related gear, numerous street signs

Far-infrared Physio therapy heated massage bed (32 massage rollers, tanning lights have less than 10 hrs of use)

Cotton candy machine (used once & comes w/sugars)

12' x 12' insulated outdoor shed, large restored steel Tonka toys

2000 Corvette original exhaust mufflers & tailpipes w/chrome tips in very good condition plus custom exhaust muffler bypass tailpipes

Corvette front tires plus more sizes, 36" 6.75HP trailer style tiller

Heavy industrial 40' x 40' rubber outdoor flooring w/interlocking squares

Flourescent merry-go-round & swingset from school in Bailey, CO

100+ yr old dresser, collection of lanterns, portable PA system

Numerous large Roman statues, shields & swords, antique table

1994 Dodge Stealth manuals w/dvd disk, various ladders, doghouse

New speakers plus enclosed box speakers for home & auto

Old Taco Bell dragon cup holders, long aluminum & large steel ramps

Leather work bags for waist, medicine chest, pet carriers, mop bucket

Steel shop shelving w/pull-out trays, asst of auto spray cans

Large steel cable, chain tensioners, lots of collectible china & figurines

Asst of books by Clive Cussler, Koontz, Collins, Clancy, etc

(2) 3' wide tillers (trailer type), large weight lifting gym, old well head

Pegboards w/pegs, cart of asst spools of electrical wiring

Tons of bolts, washers, nuts, screws, hand tools, sockets, wrenches, etc

Wire wheels, goggles, suction cups, wheels, asst mechanic tools

Religious books by Hagee & Lahaye Jenkins, "Leave it to Beaver" book

Collections of stamps & matches, various electrical adapters

Shoulder support (brand new), Abtronics ab exerciser, office chairs

New spindle for Sears Craftsman app lawn tractor mowing deck

Lanterns from castle in Germany, bronze helmets, wall decor

Bistro kitchen mixer w/sausage grinder, cow rub, horse harness gear

DeWalt & Craftsman sawzall, shop creeper, drills, Skil saws

Numerous police lights (large & small) Many more items not listed!!!

Come for Surprises!!! Many more pictures on our website!!!!



**Sam Scarpello, Seller**  
**Daugherty Auction & Real Estate Services, LLC.**  
 Chad Daugherty ~ Owner/Auctioneer  
 Kelly Daugherty ~ Auctioneer  
 416 Greene St. Adel, IA (515) 993-4159 ~ d\_auction@hotmail.com  
 See Us on the Web at www.daughertyauction.com

# FORD FREEDOM SALES EVENT



golovegreen.com  
Your Heartland (BB) Discount Dealer

**It's SUV Season**  
**at Lovegreen's in Kirksville, MO**  
**& It's the Best Time to \$AVE.**  
This Brand New 2017 Ford Escape  
Retail for \$24,500



#173007

**Your Sale Price: \$21,202**

It's the Time to \$AVE at Lovegreen Ford  
Your Heartland - (Beep Beep) Discount Dealer

Must Finance Through Ford Credit w/Approved Credit  
Offer Ends 10/3/2016

**It's Ford Freedom Sales Event at Lovegreen's in Kirksville, MO.**  
**This Month - Zero Percent Financing on Every Brand New Ford.**

**F150, Explorer, Escape & Superduty - Absolutely No Interest for 72 Months.**

Zero Percent at Lovegreen Ford  
Your Heartland (BB) Discount Dealer

Must Finance Through Ford Credit w/Approved Credit  
Offer Ends 10/3/2016

Non Eligible Units: Focus RS, F150 Raptor,  
Mustang Shelby GT500, GT350 & Boss 302

JIM PERRY 660-665-2828 • JOHN MCCURREN - 660-341-5063 • FIND US ON FACEBOOK AT LOVEGREEN FORD CHRYSLER

SEAN FRETHERM - 660-216-1310 • DUSTIN BEELER - 660-342-7019 • FIND US ON FACEBOOK AT LOVEGREEN FORD CHRYSLER

<b>2013 RAM 1500</b>  LARAMIE, Crew Cab, 4x4, Leather, Fully Loaded, Extra Nice One Owner Trade! Like New! #1666567A Was \$34,990 <b>NOW \$33,983</b>	<b>2014 RAM 1500</b>  Crew Cab, SLT, Big Horn, 5.7 Hemi, Automatic, Air Conditioning, Only 21,000 One Owner Miles! Extra Nice! \$AVE BIG! Was \$24,990 <b>NOW \$23,983</b> #165507A	<b>2015 DODGE</b>  GRAND CARAVAN SE, V6, Automatic, Air Conditioning, Extra Nice, ONLY 24,000 One Owner Miles! Like New! \$AVE BIG. Was \$24,990 <b>NOW \$23,983</b> #165507A
<b>2014 FORD F150</b>  SUPER CREW 4x4, V8, Automatic, Air Conditioning, Extra Nice One Owner Trade, <b>\$33,990</b>	<b>2005 CHEVY MALIBU LS</b>  4 Cyl, Automatic, Air Conditioning, Nice Local Trade! Well Kept! Was \$7,990 <b>NOW \$5,990</b> #156521A	<b>2012 GMC ACADIA SLT</b>  V6, Automatic, 4x4, Air Conditioning, Loaded w/Options, Extra Nice! Was \$23,990 <b>NOW \$21,850</b>
<b>2009 FORD ESCAPE</b>  LIMITED 4x4, V6, Automatic, Air Conditioning, New Tires, Ready to Go, Lady Driven	<b>2012 TOYOTA TACOMA</b>  4x4, 4 Cyl, Automatic, Air Conditioning, Very Nice One Owner Trade! Well Kept!	<b>2013 FORD EXPEDITION XLT</b>  4x4, XL, V6, Automatic, Air Conditioning, Leather Seating & More, Extra Nice Local Trade! #153100B Was \$32,990 <b>NOW \$31,874</b>
<b>2013 DODGE DART</b>  4 Cyl, Automatic, Air Conditioning, Extra Nice Condition	<b>2015 FORD C-MAX</b>  & 2014 Ford C-MAX Hyb Technology Both One Owner Trades, Great Fuel Economy, \$AVE	<b>FRONT BRAKE JOB w/COUPON</b> INCLUDES FRONT BRAKE PADS ONLY <b>\$119.95</b>  09/23/16
<b>2014 CHEVY TRAVERSE</b>  AWD, LT, Leather Seating, Moonroof, V6, Automatic, Air Conditioning & More, Extra Nice, Was \$25,990 <b>NOW \$24,983</b>	<b>2012 MUSTANG</b>  CONVERTIBLE, V6, Automatic, Air Conditioning, Nice One Owner Trade, Don't Miss This One! Was \$21,990 <b>NOW \$19,990</b>	<b>2014 FORD C-MAX</b>  HYBRID Leather Seating & More, Extra Nice One-Owner Trade! Was \$23,990 <b>NOW \$20,983</b>
<b>2010 BUICK LACROSSE CXS</b>  V6, Automatic, Air Conditioning, Moonroof, Heated Leather Seating, Beautiful Car! #153074B Was \$19,990 <b>NOW \$18,990</b>	<b>2014 FORD F150</b>  Super Crew, XLT, 4x4, Air Conditioning, 3.5 EcoBoost, Automatic, Leather Seating, Fully Loaded, Nice One Owner! <b>\$33,990</b>	<b>2014 FORD ESCAPE</b>  TITANIUM, FWD, EcoBoost, Automatic, Nice One Owner Trade, Air Conditioning, Fully Loaded, #297325A Was \$21,990 <b>NOW \$20,988</b>
<b>2013 KIA OPTIMA GD1</b>  4 Cyl, Automatic, Air Conditioning, Only 63,000 Miles, \$AVE BIG! #156540B Was \$15,990 <b>NOW \$14,983</b>	<b>2014 FORD F150</b>  Super Crew, Lariat, 4x4, 3.5 EcoBoost, Automatic, Air Conditioning, Leather Seating & More! Nice One Owner <b>\$34,990</b>	<b>2011 CHEVY IMPALA LT</b>  V6, Automatic, Leather Seating, Moonroof, Air Conditioning, Spoiler, Only 35,000 One Owner Miles, #167531A <b>\$15,983</b>
<b>2011 FORD TAURUS SEL</b>  FWD, V6, Automatic, Air Conditioning, Leather Seating & More, Fully Loaded, Extra Nice! #163160A Was \$13,990 <b>NOW \$12,983</b>	<b>2013 FORD F150</b>  Super Crew, 4x4, 5.0 V8, Automatic, Air Conditioning, Nice One Owner Trade! <b>\$28,990</b>	<b>2015 FORD TAURUS LIMITED</b>  V6, Automatic, Air Conditioning, Leather Seating! Fully Loaded! Only 21,000 Miles! \$AVE THOUSANDS! Was \$28,990 <b>NOW \$22,983</b>
<b>2012 FORD F150</b>  Super Crew, Lariat, 4x4, 3.5 EcoBoost, Automatic, Air Conditioning, Leather Seating & More! Nice One Owner <b>\$34,990</b>	<b>2013 FORD F150</b>  Super Crew, 4x4, 5.0 V8, Automatic, Air Conditioning, Nice One Owner Trade! <b>\$28,990</b>	<b>2012 TOYOTA</b>  HIGHLANDER V6, Automatic, Air Conditioning, <b>\$23,990</b>

For Pre-Owned Vehicles Prices & Photos Check Out [www.golovegreen.com](http://www.golovegreen.com)

**LOVEGREEN**  
GOLOVEGREEN.COM

Find Us On Facebook At [Lovegreen Ford Chrysler](https://www.facebook.com/LovegreenFordChrysler)

We Buy Used Cars! Call Jim Perry 660:665:2828

1801 N. Elson, Kirksville, MO - 1-800-500-4966 - 660-665-2828

## WARREN COUNTY LAND FOR SALE

### 80 ACRES M/L NEAR LACONA

LISTING #13725: Turnkey recreational farm located just east of Lacona. Beautiful building site with a pond overlooking another excellent potential new pond site. Rural water and electric available. Nice annual income of \$8233 on the 62.1 acres in CRP through Sept 2020. New food plot and hunting blinds in place. Come take a look!

Eric Lonnevik | 515.473.0278 | [Eric@PeoplesCompany.com](mailto:Eric@PeoplesCompany.com)

PEOPLES COMPANY  
INNOVATIVE. REAL ESTATE. SOLUTIONS.

[www.PeoplesCompany.com](http://www.PeoplesCompany.com)  
855.800.LAND

## ONLINE AUCTION

Now taking consignments

Of farm & ranch related equipment for October & November online auctions.  
\*Auction Closes Monday, October 3rd & November 7th at 6:00 pm, CST.\*

[www.taylorauctionco.com](http://www.taylorauctionco.com)

**TAYLOR AUCTION COMPANY**  
AUCTIONS, APPRAISALS, EQUIPMENT SALES

DICK TAYLOR  
Auctioneer

14429 State Hwy J  
Brashear, MO 63533  
660-341-4939

# AUCTION

FRIDAY • SEPT. 30 • 2016 - 10 AM

16043 130TH ST • DRAKESVILLE, IA



1973 Allis Chalmers 200, cab, 5128 hours; 1959 Allis Chalmers D17 power steering 4146 hours; 8 bale bumper hay trailer; 7x14 hayrack; Bradford 165 bu gravity flow on Kurhumel gear, flotation tires; Stankee 150 bu gravity flow, flotation tires; (2) 150 gal fuel tanks on stand; (2) bale rings; New Holland 489 haybine, been shedding, hardly used; Vermeer 605C round baler; Woods 10' pull type brush cutter model 121; New Holland 456 pull type sickle mower 9'; Farm hand 5 wheel rake; Allis Chalmers 4 row planer; Allis Chalmers 7' pull type brush cutter; Allis Chalmers 3 bottom snap coupler plow; Snap coupler bale mover; Allis Chalmers 7' snap coupler blade; (3) 3pt bale stabbers; Yamaha Big Bear 350cc 4x4; Yard Machine 638 RL lawn mower 42" deck; 1995 Toyota Avalon (sold for parts); 2003 Ford Crown Vic, White; 1994 Ford F150, 4x4; hayrack of misc farm related items;

**GUNS:** Smith and Weston 357 Mag pistol; New England 22 pistol Model 92; Springfield 22 bolt action model 82; Springfield 410 Single shot model 944; Ithaca 16 ga model 37 pump; Marlin 30/30 lever action model 336; (2) double barrel wall hangers;

**Sellers Orville and Telma Keyser Estates and Kris Keyser**

Auction Directions- From Drakesville Iowa travel north west on on Husky Trail then right onto Hill Blvd that will then lead to 130th St.

Auction Notes- Majority of all the equipment has just been removed from buildings, some pieces appear to be hardly used, tractors and vehicles are planning to be running on sale day please check out [www.lynychboys.com](http://www.lynychboys.com) for updates and pictures. Skid loader will be available for load out the day of sale only. This is a smaller auction please plan to be on time

Terms: All items are sold "as is". All items must be paid for prior to removal. All announcements made day of sale take precedence over ad. Not responsible for accidents or theft.

**Lynch Boys Auction Service**

[WWW.LYNCHBOYS.COM](http://WWW.LYNCHBOYS.COM)  
BLOOMFIELD, IA  
641-2083649

## REMINDER

### MAPLE AVENUE GREENHOUSE AUCTION

**End of Season Inventory Clearance**  
 Located at 1069 Maple Ave, Kalona, IA - 1 mile North of Casey's on 6th St/Maple Ave

**Sat - Oct 1, 2016 - 9:30 am**

**REMAINING INVENTORY OF TREES & SHRUBS**  
 Many of this section of trees are also available in a larger size from the Tree Farm which will be balled & ready to go.

**ORNAMENTAL TREES & BUSHES - PERENNIAL VARIETIES**  
**Note: Listing subject to change according to availability**

All announcements made day of auction take precedence over all previous advertising

### Maple Avenue Greenhouse

**Paul & Rosemary Beachy: Owners**  
**Auctioneers: Dwight Duwa - 319-646-6775 Jeff Willie**  
**Web: duwaauction.com** Terms: Cash or Ck w/ID  
 Not responsible for theft or accidents

## LARGE COIN AUCTION

**Sunday, October 2nd, 2016 • 11:00 AM**  
 St. Malachy School  
 403 W. Clark St • Creston, IA

### 423 Plus Lots

Go to [www.crestonlivestock.com](http://www.crestonlivestock.com) for Many Pictures & a Complete Listing

Auction conducted by:  
**West and Frey Auctioneers, LLC • Creston, IA**  
 Darwin West 641-344-1958

## STALEY ESTATE AUCTION

**Sunday, September 25th, 2016 • 12:00 Noon**  
 Greenfield Auction Arena  
 3920 Dixon St • Des Moines IA 50313  
 Over 100 years of items will be sold!

Antique Furniture, Barrister Bookcases, Swords, Desks, Clocks, Cuckoo Clocks, Books, Vintage luggage, Crates, records, rocking chairs, Bull Horns, Mirrors, Bikes, Tools, Crocks, Pepsi Clock, Solid cherry Hitchcock dining room set (includes 2 king chairs, 2 chairs, small drop leaf table that extends to banquet size, dry sink, x-large mirror, (all trimmed in hand painted gold leaf)., Solid cherry Pennsylvania House living room table (includes 3 end tables, long coffee table and tea cart with drop down leaves), large silver plated tea service, Grandfather clock, Vintage fireproof file cabinets, so much more to be gone through still!

### Greenfield-Dvorak Pro Auctions

 Greenfield-Dvorak PRO AUCTIONS  
 515-265-2429-Auction Arena  
 515-238-9685-Jason Dvorak  
 dvorak71@gmail.com  
 See all terms and conditions at [GDPROAUCTIONS.COM](http://GDPROAUCTIONS.COM)

## AUCTION

**Sat., Oct 1 • 10:00 am**  
 3655 E. Hart Ave. • Des Moines, IA 50320  
*(Just west of the Hwy. 5 bypass off of 64th Ave./Army Post Rd. Take SE 36th north to E. Hart Ave. 2nd house on the south side. Watch for sale signs!)*

**As my wife has passed, I'm offering 7+ garages full of vintage, collectibles & antiques.**

**AUCTIONEERS NOTE:** Mrs. Bergseid was a serious collector & this sale provides an opportunity to purchase many unique items. We will be sorting right up to sale day so please understand this salebill cannot adequately reflect the quantity or quality of merchandise that will be offered for sale. Please continue to check our website as pictures will continue to be posted as more items are uncovered. This is a partial listing!

**COLLECTIBLES & CONCRETE TOOLS**

Beer/wine signs (some very unique); pinball machine; advertising pcs; metal cars & truck toys; vintage tin cans from grocery stores; bottles from '50's & '60's; wood crates; wood boxes; candy pails; wood cracker barrels; vintage stuffed animals; vintage puzzles & games; saddles; grocery store meat & fruit scales; primitives; dishes; candy dishes; green & red kitchen utensils; crocks; Roy Rogers thermos; pictures; meat counter displays; trains; 5' Coke Santa; cash register; rolling pins; hanging lights; chandeliers; cast iron tubs; teardrop truck lights; metal advertising signs; girls bike w/tank; corn sheller; boys Union tool case; 6-Oak display counters; display tables; oak chairs; rd. oak table; 3-cookstoves (gas & wood); 1940's refrigerator (double doors); metal advertising chairs; display stands; 2-penny scales; shopping carts; apple press; Hoo-sier kit. cupboard; lg. double door safe; green kit. cupboard; cabinet w/lead glass doors; storage counters. Multiples of most of these items will be offered for sale!  
 Approx. 46' concrete screed w/Honda motor; power finisher; concrete tools; pallets of blocks & bricks.

### Sam Bergseid

Sale Conducted By  
**Busby Auction Service**  
**Auctioneers: Tim Busby (641) 449-3619 & Merrill Hamilton**

Proper ID required to register for bidding number. Method of payment cash or good check. Announcements sale day take precedence. Not responsible for accidents or inadvertent errors in advertising. Food available.  
 See our ad under Busby Auction Service at [www.auctionzip.com](http://www.auctionzip.com) for pictures or check out our website at <http://busbyauctionservice.wix.com/busbyauctionservice>

## NOTICE

### BID AUCTION

**First Iowa State Bank of Bloomfield, IA Will be Accepting Bids on the Following Trucks & Trailers:**

**1997 Kenworth W900**  
**2006 Volvo Semi**  
**2005 Volvo Semi**  
**1997 Wilson 41' Hopper Trailer**  
**2002 Utility Van Trailer**

Bank Will Accept Bids Till 3:00 PM on September 30, 2016. At That Time, We Will Open Bids & Sell the Trucks and Trailers. You Must be at First State Bank's Bloomfield Office at 3:00 PM on September 30th, 2016 If You Want to Raise Your Bid.

The Trucks & Trailers Can be Seen by Appointment Only. You Can Mail Your Bids to: First Iowa State Bank, P.O. Box 131, Bloomfield, IA 52537 or Drop Them Off at the Bank in Bloomfield.

First Iowa State Bank Reserves the Right to Refuse Any & All Bids.

**For More Information & to Look at Equipment, Please Call 641-664-1362 and Ask for Joel.**

 **LOLLI BROS.**  
 Livestock Market, Inc.

### SPECIAL CALF & YEARLING SALE

**Sept. 27, Oct 4 & Oct 11**  
 Consign Now to One of These Special Sales  
[www.lollibros.com](http://www.lollibros.com)

**Lolli Bros Livestock Market Inc**  
 Macon, MO  
 Dominic, Tim & Frankie Lolli  
**660-385-2516 or 660-651-4024**

 **2012 FXDWG**  
**Wide Glide Custom Wheels,**  
**777 Cams,**  
**Screaming Eagle Heads, Power Commander, Header Exhaust,**  
**9K Miles**

**NO DOC FEES!** **\$13,995**

**C&C Cycle**  
**Chariton, IA • 888-475-2243**  
**www.cc-cycle.com**

## LAND AUCTION

**126± Acres • Jasper County, Iowa**



**Thursday, September 29, at 9:30 AM**  
**at the American Legion Hall**  
**105 East Marion Street • Monroe, Iowa**

For additional information, contact:  
**John and Kathy Van Zee, Agents**  
**Mitchellville, Iowa**  
**(641) 521-0151 or (641) 521-5305**  
 JVanZee@FarmersNational.com  
[www.FarmersNational.com/JohnVanZee](http://www.FarmersNational.com/JohnVanZee)

 **Farmers National Company**  
 Auctioneer: Eric Mueller

**www.FarmersNational.com**

Real Estate Sales • Auctions • Farm and Ranch Management  
 Appraisal • Insurance • Consultation • Oil and Gas Management  
 Forest Resource Management • National Hunting Leases  
 Lake Management • FNC Ag Stock

## PUBLIC AUCTION

Conducted By  
**AUCTIONS & REALTY UNLIMITED**

The following items will be sold at public auction located inside the Lighthouse Nazarene Church in Moravia, IA, Just off HWY #5 in Moravia, follow auction signs on

### SATURDAY, OCTOBER 1ST • 10:00 AM

**CAMPER-BOAT-WOOD SPLITTER-HAYRACK-YARD & GARDEN**

Rockwood Freedom 2290 14 1/2' pop up camper; reversible camper mat; tents; screen houses; air mattress; cot; 12' flat bt. Boat; oars; telescoping push off pole; life jackets; boat anchor; blowup boats & tubes; Near new Yard Machine 25T vert/horz pull behind gas wood splitter; Quality Craft port Elec log splitter; Hayrack on running gears; near new MTD 3 way 8HP chipper/shredder XL/C; Mont. Wards tiller; Murray gas snowblower; yard wagon; gas power washer; ATV sprayer w/wand; yard swings; picnic table; benches; cedar patio chair; double gas cooker; smoker; port Basket ball hoop; Asst of yard & garden tools; lg cooker; 3-4' 10" 2 wall insulated stove pipe.

**GUNS**

Iver Johnson (The Champion) single shot 16 ga; youth 1850 Mossberg bolt action 3 shot, .20 ga Shotgun; Savage West Point md. 149 single shot 20 ga. Shotgun; gun cases.

**SHOP**

CRAFTSMAN TOOLS: 9" & 10" tablesaws; 13" 5 spd 1/3HP floor drill press; 12" 5 spd 1 1/8HP band-saw; scroll saw; 2 bench grinders; 2 Forstner bit sets; tap & dye set; pipe threader; Evolution Rage saw (cuts anything); Puracraft tabletop drill press; Chicago metal chop saw; dremal multi max sander/cutter combo; 2 Porter Cable routers 1 w/plunger attach; router table; jointer/planer; Ryobi 10" surface planer; dovetail jig; carpenter bench w/wises; 10" radial arm saw; Concept lathe; battery charger; Ridgid shop vac w/blower; jacks; sign maker; board rollers; lg asst of all types of clamps; log chains; open/boxed end wrench set (1 3/8" up to 2"); lg asst of US made hand & carpenter tools; 20' alum Ext ladder; 18" & 16" chainsaws; ext cords; organizers; Handy Man Magazines.

**ANTIQUES & COLLECTIBLES**

Oak kitchen cabinet w/rolltop; oak library table; Davis treadle sewing machine in oak cabinet; caned btm Walnut chair; lamp table; desk; metal lawnchairs, some folding w/coffee table; 2 milking stools; porcelain top kitchen table w/pullout leaves; wood Coca Cola case; seated sharpening stone bench; 2 lg porcelain coffeepots grey & blue; croquet set in wooden box; Steel Master coaster wagon; Stroh's beer display; 18" PBR thermometer; implement seat stool; covered wagon TV lamp; Tonka road grader & firetruck; cast iron skillets & pans; cast iron base ashtray.

**HOUSEHOLD**

Solid oak pcs: 2 chest of drawers; cedar chest; book case; curio cabinet; computer cabinet; bench w/storage seat; dry sink; end tables; bench w/drawers; glider rocker w/footstool; hutch; toilet paper/Kleenex holder; pecan coffee table; cherry & walnut nightstands; cherry magazine rack; wood shelves; trundle bed; rollaway bed; dorm frig; tabletop ice maker; elec roaster; Husqvarna Viking sewing machine & others; a lot of sewing supplies & material; folding chairs; 2 wicker barstools; collection of Buddha figurines; all types of sm Kitchen appliances; pots; pans; dishes; elec heater & fans; other misc items to numerous to mention. All announcements day of sale takes precedence over written ad.

For pictures go to [www.auctionsandrealtyunlimited.com](http://www.auctionsandrealtyunlimited.com).

**CONLEY GLANTZ: owner**

### AUCTIONS & REALTY UNLIMITED

David Zaputit 641-724-3329 Richard Wilson 641-724-9243  
 Auctioneers

**TERMS: CASH LUNCH SERVED**

## WORTH COUNTY, MO

# LAND AUCTION

**400± ACRES • 2 TRACTS** (SUBJECT TO FINAL SURVEY)

SALE TO BE HELD AT THE WORTH COUNTY FAIRGROUNDS, 301 N. LYON, GRANT CITY, MO

### FRI., OCTOBER 21 • 1:00 P.M.

**LAND IS LOCATED IN SECTIONS 31 & 32, T67N-R32W & SECTION 6, T66N-R32W, UNION TOWNSHIP.**



**LAND REPRESENTS HIGHLY PRODUCTIVE TILLABLE FARMLAND, EXCEPTIONAL CRP AS WELL AS PREMIER WHITETAIL DEER & WILD TURKEY HUNTING ACREAGE.**

## PAUL D. DUNLAP ESTATE

### DAN DUNLAP - TRUSTEE

**REPRESENTING ATTORNEYS:** Janet Larison • Grant City, MO  
 Michael W. O'Malley • Des Moines, IA

**TITLE WORK BY:** Worth County Abstract • Grant City, MO

**AUCTION MANAGER: BILL FRETWELL 660-341-7735**

**SULLIVAN AUCTIONEERS, LLC • TOLL FREE (844) 847-2161**  
**IL LIC. #444000107 • [www.sullivanauctioneers.com](http://www.sullivanauctioneers.com)**

**\$\$\$\$\$**  
 Mobile Home Deals,  
 See Tuffy at Amega  
**573-657-2176**  
 Construction Loans  
 Now Available!  
 www.amegamobilehomes.org

**WANTED TO BUY:** Antique  
 Watches & Clocks,  
 Watchmaker Tools & Parts.  
 319-470-2786 9-23

**FOR SALE:** Ceramic Grill, Can  
 Be Used to Smoke, Grill, Sear,  
 Bake.  
 641-722-3641 TFN

**FOR SALE:** 3 Rail Vinyl Fence,  
 \$4.76/Ft.  
 641-722-3641 TFN

## PUBLIC AUCTION

### SATURDAY, OCT 15TH • 10:00 AM

Located at: 202 West Walnut • Sigourney, IA

**REAL ESTATE:** This Property Consists of a 1 Story Frame Home, 1,090 SF of Living Area, 3 Bedroom, 1 Full Bath, Full Unfinished Basement, Built in 1903; Also 1 Car Detached Garage, Built in 1974, All Sitting on 66'x132' Corner Lot, Needs Updated.

**REAL ESTATE SELLS AT 12:30 PM**

**TERMS:** 20% Down Day of Sale. Balance Due at Closing W/Deed & Abstract. Taxes Will Be Prorated to Day of Closing. John Wehr, Attorney, Will Handle Closing. Sells As Is. Sells Subject to Approval. To Inspect or Any Questions Call Auction Service.

Watch Upcoming Ads for Personal Property.

**Owner Barabra Lyle**

## SINNIF AUCTION SERVICE LLC

**AUCTIONEERS: J.D. Sinnif - T.J. Sinnif**  
**Cell: 641-799-3615 B: 641-933-4557**  
**website at www.sinnifauktion.com**

**We Sell It All At Any Location**

## Public Auction

Since I have sold my home and moving out of state I will sell at Public Auction the following personal property located at 605 East Arkansas Avenue, Bloomfield, Iowa on

**Saturday, October 1, 2016**  
**starting at 10:00 a.m. Sharp.**



### Lawn mowers, Tools and Equipment

John Deere X475 riding lawn mower, 62" cut, 595 hours  
 John Deere Z465 Zero Turn riding lawn mower, 62" cut, 428 hours  
 John Deere 724D snow blower (new)  
 John Deere TRS26 snow blower (new)  
 John Deere #45BP back pac blower  
 Stihl BG55 leaf blower  
 Stihl MS 250C chain saw  
 Craftsman 7.5 hp 2700 psi power washer  
 30 gallon air compressor with hose and reel  
 Huskee pull-type sprayer with boom, 30 gallon  
 John Deere pull-type seeder  
 John Deere lawn aerator  
 Lawn roller  
 Lawn cart  
 Small garden tiller  
 Battery charger  
 Gas powered lawn edger  
 Pro-Tee band saw and stand  
 Black and Decker radial arm saw  
 Lincoln welder  
 Wheel barrow  
 DeWalt sander  
 Electric and gas powered pole saws  
 Electric and gas powered weed eaters  
 Several hedge trimmers  
 New snow shovels  
 Portable air tank

Aluminum extension ladder and step ladder  
 Air tools  
 Hand tools and wood working tools  
 Tool box chest  
 Snap-On and Mac tools, wrenches and sockets  
 Shop Smith wood lathe  
 Concrete mixer and motor  
 Propane heater  
 New grill (smoker)

### Household Goods and Misc.

Very nice 4 poster king size bed  
 Dresser with mirror  
 Roll-top desk  
 Computer desk and chairs  
 Filing cabinet  
 (2) Queen size beds  
 King size bed with matching dresser  
 Ethan Allen dresser  
 Night stand  
 Sofa and matching loveseat  
 Dining room table with six chairs  
 China hutch

*Many more items too numerous to mention.  
 Everything in this sale is very clean and in  
 excellent condition, come take a look.*

## Beverly Harris

605 East Arkansas Ave., Bloomfield, Iowa

For more information call: Russell Harris, 719-238-1704 or Josh Williams, 641-208-5414

**Terms: Cash or good check.**  
**\$35.00 returned check fee. Not**  
**responsible in case of accident**  
 The information in this sale brochure  
 was obtained from the best reliable sources  
 available to us. However, the Auctioneers  
 or their employees will not be held liable  
 should the above information be incor-  
 rect. Any announcement made day of sale  
 will take precedence over any previous  
 advertising.

**SALE CONDUCTED BY**  
**Don Horn Auctioneering Service**  
 209 East Jefferson, Bloomfield, IA  
 Phone: 641-664-1385 • 641-722-3796 • Home  
 • 641-208-0254 • Cell  
**"We don't talk service, we give it."**  
**Auctioneers:**  
**Don Horn • Jerry Bish**  
**Rodney Lawson • Josh Williams • Trevor Nightingale**

## PUBLIC AUCTION

**TUESDAY, SEPTEMBER 27TH • 5:30 PM**

Located at: Sinnif Auction Barn  
 226 East Main • Fremont, IA

**TOOLS:** Pro Mig 140 Lincoln Elec Welder; Clark 110 Welder; Craftsman 10" Bandsaw; Craftsman 10" Tablesaw; Troy Bilt 6000 Watt Generator; Milwaukee Cutoff Saw; 2 DeWalt Compound Miter Saws; Ext Cords of All Sizes; Alum Ladders; 6 Fiberglass Stepladders; Many Shovels & Brooms; Sawhorses; Rockwell Jawhorse; Ryobi Vise; Scaffolding; Workbench; 8 Portable LP Tanks; 6 LP Heaters; Viper Hand Auger; Many Single & Double Halogen Lights; Circular Saws; Tape Measures; Air Impact; Jacks & Stands; Clamps; Wrenches; Laser Level; DeWalt Hand Grinders, Saws, Elec & Rechargeable Drills, Sawsall & Jigsaw; Socket Set; Bostitch Air Compressor; Hardware Organizer; Many Air Nailers; Airhose; Door Lock Install Kits; Many Shop Fans.

**FURNITURE & MISC:** 4 Pc Bedroom Set, Cedar Chest, Pillowtop Mattress Bed-Comp, Dresser w/Mirror, Nightstand; Drop Front Two Door Hutch; Drafting Table; Nice Window Air Conditioner; 5 Pc Patio Set; Metal Palm Tree; Patio Chairs; Bikes; Patio Glider; Brinkman Smoker; Park Bench; Motorized Wheelchair; Deer Horns; CD's; Winchester Knives; Coins; Stereo; Golf Clubs; Dorm Refrig; Cookie Jars; Coin Glass; Juice Sets; Fruit Jars; Nascar Ford Truck Light; TV/VCR; CD Player; Telescope; Pictures & Frames.

**OUTSIDE ITEMS:** Craftsman 24" Front Tine Tiller; Johnson 25HP Outboard Motor; 2 Wheelbarrows; 2 Wheeler; 20" Lawnmower; Gas Cans; Many More Unlisted Items.

Very Nice Sale w/Lots of Good Items. Come Look.

**TERMS: CASH & CHECKS ONLY FOOD & SEATING AVAILABLE**  
**ALL ANNOUNCEMENTS MADE DAY OF SALE TAKE PRECEDENCE OVER ADVERTISEMENTS.**  
**NOT RESPONSIBLE IN CASE OF ACCIDENT OR THEFT.**

## SINNIF AUCTION SERVICE LLC

**AUCTIONEERS: J.D. Sinnif - T.J. Sinnif**  
**Cell: 641-799-3615 B: 641-933-4557**  
**website at www.sinnifauktion.com**

**We Sell It All At Any Location**

## Scotland County LIVESTOCK AUCTION

P.O. Box 111 • Hwy 15 North • Memphis, MO  
**660-465-7213 • Jerry & Barb Blomme**  
**Grant Blomme • 660-341-0069**

### SPECIAL CATTLE SALE

Saturday • Sept 24 • 12:30 pm

- 15 blk str & hfrs 450#
- 18 Char X bulls & hfrs 550#
- 10 blk bulls & hfrs 600#

### Market Report for Sat, Sept. 17 Sale

Feeder Cattle: Lite test. Lb Cows: 61<sup>00</sup> to 72<sup>00</sup>. Lb Bulls: 86<sup>00</sup> to 91<sup>00</sup>. Holstein Veals: \$50 to \$115.

**www.scotlandcountylivestock.com**



**1991 FLHTCU**  
**Electric Glide**

Ultra  
 Mufflers,  
 Saddle Bag  
 Guards,  
 New Front Tire!  
 49K

**NO DOC FEES!** **\$4,995**

**C&C Cycle**  
**Chariton, IA • 888-475-2243**  
**www.cc-cycle.com**

### ARE YOU LOOKING FOR SOMEONE WHO CAN:

- Paint your house (Regular, sponge, textured, int or ext)
- Strip or Hang Wallpaper • Repair Lath & Plaster
- Clean New Construction or General Cleaning (Houses and Commercial, One Room or a whole House or Building)
- Downsizing or Cleaning Out Buildings or Garages
- De-Cluttering And/Or Organizing

**Will Travel**

**No Job Too Big or Too Small!**  
**15 Years Experience**  
**Call: 660-341-6424**

## Kirksville Livestock, LLC

24295 Benton Road • P.O. Box 242  
 Kirksville, MO 63501



### SPECIAL CATTLE SALE

**MONDAY, SEPTEMBER 26 • 11:00 AM**

Early Listings:	Weight
28 Blk Strs & Hfrs, LTW, 2 Rds	600-700 Lbs
40 Blk Strs & Hfrs, 1 Rd	450-550 Lbs
20 Blk Strs & Hfrs	450-600 Lbs
50 Blk & Red Strs & Hfrs, 1 Rd	450-550 Lbs
11 Blk Strs & Hfrs, LTW, 1 Rd	500-600 Lbs
35 Blk Bulls & Hfrs, LTW, 1 Rd	500-600 Lbs
15 Blk & Red Open Hfrs, LTW, 2 Rds	850-950 Lbs
34 Blk Strs & Hfrs, 1 Rd	400-500 Lbs
12 Blk Strs & Hfrs, 1 Rd	450-500 Lbs
35 Blk Strs & Hfrs, LTW, 2 Rds	650-750 Lbs

### SPECIAL SHEEP & GOAT SALE

**MONDAY, OCTOBER 3 • 9:30 AM**

### SPECIAL BRED HEIFER, COW & BULL SALE

**FRIDAY, OCTOBER 7 • 6:00 PM**

Phone For Information:

Nancy Baker, Office 660-665-9804

Chuck Ambrosia 660-342-3530  
 Caleb Randolph 641-919-8539  
 Harry Durlfingler 660-341-1080  
 Mark Herbold 515-720-8667  
 Al Ashmead 660-216-8730  
 Roger Jarman 660-651-3683  
 Doug Fleshman 660-626-7148  
 Daniel Smith 660-341-8396

Email [kirklivestock@marktwain.net](mailto:kirklivestock@marktwain.net)  
 View our Website at [www.kirksvillilivestock.com](http://www.kirksvillilivestock.com)

## Sell It In The Hawkeye Trader

## NORTH MISSOURI LIVESTOCK AUCTION, LLC.

Paul & Deanna Eitel, Owners

52762 Bus Hwy 5 • Milan, MO



### UPCOMING SALE DATES

**SEPTEMBER 26, 2016**

### SPECIAL CALF & YEARLING SALE - NOON START

10 bk st & h/f 450 lbs, 1 Rd shots

22 bk st & h/f. 5-550 lbs 1 Rd shots

5 xbred calves 4-600 lb. all natural

4 Bk bred cows, 6-SS, bred to black bulls for spring calves  
 6 yr old Jersey Milk cow ready to calve. Will make a great nurse cow.

**SAT, OCT 1, 2016**

### SPECIAL COW, CCPR & BREEDING BULL SALE NOON START

Featuring a dispersal from Stansey Ranch of 350 hd.  
 Consisting of 200 Cow Calf Pairs and remainder are Spring  
 Calving Cows bred to Black Angus Bulls.  
 12 Angus breeding bulls 3-4 yrs old

**OCT 3, 2016**

### SPECIAL CALF & YEARLING SALE - NOON START

Expecting 500 Head

Featuring 150 Stasney Ranch calves.

Sale order: feeder calves, bred cows & bulls  
then slaughter cows and bulls

**Give us a call if you would like us to visit w/you**  
**about your livestock marketing needs.**

Check us out at [www.northmissourilivestockauction.com](http://www.northmissourilivestockauction.com)

**BARN: 660-265-4286**

Paul Eitel 660-265-6404 • Mike Edmundson 660-358-2010

Eli Ray Gingerich 660-684-6541 • Justin Lockridge 660-654-4967

Auctioneer: Doug Bige 641-895-8985

# ADULT & TEEN CHALLENGE VEHICLE AUCTION

**Saturday, October 1, 2016 • 10 am**

**900 N. League Rd • Colfax, IA 50054**

Vehicles May be Viewed Friday September 30th from 9 am-6 pm or the Morning of the Auction.

**50+ Cars, Trucks, Vans, SUV's**

All Vehicles Sold As-Is but Have Been Through Our Shop to Ensure Drivetrain & Brakes Work Properly.

Payment can be in the form of cash, credit-debit card (3% transaction fee), Check accompanied with a notarized bank letter guaranteeing funds.

**[www.tcmid1.org/auction](http://www.tcmid1.org/auction)**

**(515) 288-1165**

**THE PATRIOT MOBILE HOME**  
 \$10,000 Less Here!!  
 1500 Square Feet,  
 Finished Drywall  
**573-499-9993**  
 Construction Loans Now Available!  
[www.columbiadiscounthome.net](http://www.columbiadiscounthome.net)

LOOKING FOR A PROVEN WAY TO BE YOUR OWN BOSS?: We Are Looking for Dealers for Multiple Product Lines. Dedication & Small Investment Required. Email: [advantageenterprises@gmail.com](mailto:advantageenterprises@gmail.com). Call 660-247-5699 9-23

FOR SALE: 4-24 Ft & 1-15 Ft Storage Units Full of Tools, Cameras, Games & Systems, Records, Blk Leather, Fishing Rod & Reels, Musical Stuff, A Little Electronics, Shelving, And Much More; Will Sell 1 Unit or All Units Possible Trade. For ??? Call. 515-284-0350 9-23

YODER'S INDIAN CREEK FURNITURE: Maintenance Free Outdoor Polywood Furniture, Great Selection In Stock. Dining Sets, Pub Sets, Gliders, Rockers & Swings Available In 24 Different Color Combinations. Check With Us Before You Buy. 4 Miles North Of Cantril On Route V64 Or 1/2 Mile South Of Lebanon. 22769 Route V64, Milton, IA. 319-538-7332 TFN

**HANEY AUTO REPAIR & SALES**  
 407 N. MAIN STREET • LIBERTYVILLE, IA 52567

**BACK TO SCHOOL SAVINGS!**

2014 Ford Explorer XLT, 4x4, 3rd Row Seating, Very Clean .....	<b>\$19,000</b>
2013 Chevy Malibu LS, Very Nice, Great Gas Mileage .....	<b>\$11,500</b>
2013 Chevy 2500 HD, Crew Cab, 4x4, Long Bed, 6.0 Gas, 74K.....	<b>\$20,900</b>
2014 Chevy Silverado LT, Crew Cab, 4x4, V-8, One Owner .....	<b>\$21,900</b>
2008 Pontiac G6, 4 Dr, 114K, Great School Car .....	<b>\$4,995</b>
2013 Ford Escape SEL, All Wheel Drive, Leather, 1-Owner .....	<b>\$14,900</b>
2007 Chevy Suburban LTZ, 4x4, Leather, Loaded, DVD.....	<b>\$13,900</b>
2005 Chevy Equinox, All Wheel Drive, New Tires, Very Nice.....	<b>\$4,895</b>
2014 Ford Fusion SE, 4 Dr, Bright Blue, New Tires, Sharp .....	<b>\$12,250</b>
2014 Chevy Silverado, Crew Cab, 4x4, 37,000, Black, Very Sharp .....	<b>\$23,500</b>

Shop: 641-693-4807 • 641-919-4807 Cell Dean • 641-919-0748 Cell Justin  
 Check us out on the web at: [www.facebook.com/Haneyautobodyandsales](http://www.facebook.com/Haneyautobodyandsales)

**Call 641-675-3971**  
**We'll Help You Sell It!**

## UPCOMING VAN METRE AUCTIONS

At The Van Metre Auction Center  
 1603 Iowa Ave. West - Marshalltown, Iowa 50158

**Sunday - Sept. 25 - 11:00 A.M.**

**Quality Antique & Collector's Auction**

Sectional Oak Bookcases; Excellent Antique Furniture; Original Victorian Children's Furniture; Stoneware; Advertising Collectibles Including an Extensive Tobacco Tin Collection in all sizes; Kitchen & Household Primitives; & Much More.

**Sunday - October 2 - 11:00 A.M.**

**Bonnie Whalen Living Estate Auction**

From Eldora, Iowa - Huge Array of Antiques; Antique Children's Items & Valuable Dolls; Excellent Variety of Antique Furniture & Children's Furniture; Vintage Mid-Century Collectibles Too!

Visit our website [www.vanmetre.net](http://www.vanmetre.net) for many photos & details of these Upcoming Auctions!  
**641-752-8753**

## High Real Estate Auction

Owner: Walter Shirk  
 241 North Clay Street Memphis Mo. 63555



**Saturday, October 15 2016 @ 10:00 am**

Real Estate Sells at 12:00 noon This 4000+ sq. ft. custom built home is a must see!! Open house: Saturday October 1 from 2:00 p.m. - to - 4:00 p.m. Or contact Dean @ 660.341.2390 to schedule an appointment. Terms can be viewed online [www.auctionzip.com](http://www.auctionzip.com) Closing done by Scotland County Abstract 660.465.7052 Also selling 2013 7712H Aluma trailer - Troy Bilt tiller Mantis tiller - Stihl weed eater - Craftsman air compressor shop tools etc. China hutch - 3 pc. bedroom set and lots of household items. This will be a nice clean line of personal property. We will start the auction at 10:00 a.m. with misc. and at 12:00 noon sell Real Estate make plans to attend!!  
 Randy High 660.216.0515 ~ Clair High 660.341.1687

2008 FXSTC Softail Classic # 1099 Of 2600 Made, Lowered 2", Vance & Hines Exh, SE Air, Race Tuner, Saddle Bags, Windshield, Much More, 16K

**NO DOC FEES!** **\$10,995**

C&C Cycle  
 Chariton, IA • 888-475-2243  
[www.cc-cycle.com](http://www.cc-cycle.com)



**UNIONVILLE LIVESTOCK MARKET**

WORKING FOR YOU

**UNIONVILLE LIVESTOCK MARKET**  
**TUES, SEPT 27TH**  
 EXPECTING 1000 HEAD

B&R CATTLE:	130 FANCY BLK & BWF CALVES	550-750#
ROCKIN R FARMS:	120 FANCY BLK STRS	
	COMP VAC PROGRAM, LTW	875-925#
ROCKIN R FARMS:	80 FANCY BLK HFERS	
	COMP VAC PROGRAM	725-750#
HINKLE:	HOME-RAISED	675#
WELLS:	70 FANCY BLK HFERS VACX2	
	71 FANCY BLK STRS VACX2	650-850#
	HOME-RAISED	875-925#
MEDICINE CREEK:	60 FANCY BLK STRS COMP VAC	725-750#
BRUNDAGE:	20 BLK & XBRED STRS VAC LTW	500-550#
STUTZMAN:	10 FANCY BLK CALVES VAC	
CHADWICK:	151 FANCY BLK YEARLING STRS	850-950#
	COMP VAC	

PLEASE CHECK DTN & WEBSITE FOR COMPLETE UP TO DATE LISTINGS [www.unionvillevivestock.net](http://www.unionvillevivestock.net)  
 \*\*WATCH OUR SALE LIVE AT: [cattleusa.com](http://cattleusa.com)\*\*

**UNIONVILLE LIVESTOCK MARKET**  
 Unionville, MO  
 Barn: 660-947-2451  
 Curt Sporleder, Owner/Manager  
 Home: 660-947-2870 Mobile 660-216-2855 (BULL)  
 Chris Davolt, Field Rep, Centerville, IA  
 Home 641-856-8202 Mobile 641-895-1339  
 Willie Beeler, Field Rep, Lancaster, MO  
 660-216-3573  
 David Hines, Field Rep, Mobile 660-216-4888  
 Jerry Brundage Field Rep  
 Mobile 660-953-1296 Home 660-748-4081

**THE CATTLE SHOP.com**

Featured Listing Of The Week

**41 Head of Cow Calf Pairs**

**3-6 Yrs. Old**

**1,200 Lbs Avg.**

**\$ 1,750 Per Pair**

**Mostly Black Cows & Calves**  
**Born In The Last 45 Days**  
**Very Nice Outfit**

The Simple Way To Buy & Market Cattle  
 The Shop Helps Buyers And Sellers  
 Make Simple Cattle Transactions Online.  
 Visit [www.TheCattleShop.com](http://www.TheCattleShop.com) To Learn More.  
 If You Would Like To Speak To A Cattle Shop Representative Contact Us At  
**660-641-9945 or [contact@thecattleshop.com](mailto:contact@thecattleshop.com)**

## LAND AUCTION

69± Acres • Marion County, Iowa



**Thursday, September 29, at 1:30 PM**  
**at the Marion County Extension Facilities**  
 210 North Iowa Street • Knoxville, Iowa

For additional information, contact:  
**John and Kathy Van Zee, Agents**  
 Mitchellville, Iowa  
 (641) 521-0151 or (641) 521-5305  
[JVanZee@FarmersNational.com](mailto:JVanZee@FarmersNational.com)  
[www.FarmersNational.com/JohnVanZee](http://www.FarmersNational.com/JohnVanZee)



**www.FarmersNational.com**

Real Estate Sales • Auctions • Farm and Ranch Management  
 Appraisal • Insurance • Consultation • Oil and Gas Management  
 Forest Resource Management • National Hunting Leases  
 Lake Management • FNC Ag Stock

L-1600784

# Cardinal 3 Bed 2 Bath for \$81,995



**CARDINAL**  
MODEL 8505



**All Iseman Homes Come With a Free Top Load Washer & Dryer if Bought Before October 31st, 2016.**

**Iseman**  
**HOMES**  
You're Home Now.

**Call 660-646-5978**  
13916 Liv 247, Chillicothe, MO  
Located 1.5 Miles East of Chillicothe on Hwy 36  
M-F 9-5:30 • SAT 9-4  
[www.iseманhomes.com](http://www.iseманhomes.com)



**\$6,000**

**2008 Saturn Aura XE**  
112K, 3.5L, Cloth,  
Clean Title



**\$5,500**

**1991 Cadillac**  
**Alante Convertible**  
85K, 4.5L, Leather

## VAN GORP AUTO RECYCLERS

2696 Highway 63 - Oskaloosa, IA  
**641-673-8459 • 800-245-2336**

Hours: Monday - Friday 8-5 • Saturday 8-12:00

Save 50% To 75% On All Parts



**90-Day Warranty**



**Ask About Our 12 Month Or 10,000 Mile Warranty**  
\*Bank Financing Available With Qualified Credit

## FALL CLASSIC & TRADE DAYS TROY, IA

AT THE MID AMERICA COON HUNTERS  
FRIDAY SEPTEMBER 30, 2016

\$55 ENTRY 500 ADDED PURSE PKC HUNT,

SAT, OCT 1ST TRADE DAYS  
& SWAP MEET STARTING AT 11 AM

Vendors Of All Kinds With Coon Hound Events  
Water Race, Treeing Contest, Coon Calling  
Contest Bench Show, Field Trial & Nite Hunt.

**\$15 for Vendors \$2 Admission**

All State & Federal Laws Apply To Firearm Sales.

**FOR MORE INFO OR VENDOR REGISTRATION**  
**Please Contact Mike Harward**

**641-208-3244**

Thank you for using Picture  
and Video Messaging by U.S. Cellular.

See [www.uscellular.com](http://www.uscellular.com) for info.

## QUALITY ANTIQUE & HOUSEHOLD AUCTION

*This Saturday!* **SEPT. 24<sup>TH</sup> @ 10:00 A.M.**

**629 AVENUE E • FORT MADISON, IOWA**

### ANTIQUÉ FURNITURE

- Walnut 2-pc. Cylinder roll secretary
- Small unique walnut china cabinet w/applied carvings
- Oak drop front secretary w/mirror
- Walnut marble top wash stand
- Oval walnut parlor table
- Early pine coffee bin w/early stenciling
- Pine 2-door cupboard
- Vanity w/mirror

### HOUSEHOLD • ANTIQUES • ETC.

- Modern Furniture
- Like new modern bed frame
- Dresser with mirror
- Painted rocker
- Like new youth bed, color white
- Matching coffee table & end tables
- Glassware & Misc.
- (2) Cranberry Table Lamps
- (2) Child's ABC plates
- Milk glass
- Nice clean selection of everyday items to include kitchen items, clocks, other furniture, glassware etc.
- Toy JD pedal tractor
- Bicycle



### PATIO FURNITURE & OUTDOOR ITEMS

- 3-pc. Wicker patio set to include couch, chair, footstool
- 2-pc. Wicker rocker & chair
- Very nice patio high top table with bar stools
- Char-Broil commercial stainless steel gas grill
- Outdoor LP gas heater
- Antique ornate yard gates
- Ornate concrete bird bath
- Other outdoor decorations & landscape items
- Outdoor fire pit
- Lawn sweep

More Photos  
Online!



**KACEY SULLIVAN**  
OWNER

PLEASE NOTE— Owner has sold their home and is moving. This is a nice clean auction of well kept items. Please be on time. No one will be allowed into the home. Everything must be removed sale day. Terms: Cash or good check.

ADDITIONAL INFORMATION AND PHOTOS AVAILABLE ONLINE @  
[www.steffauctions.com](http://www.steffauctions.com)

## STEFFENSMEIER AUCTION COMPANY

PAT STEFFENSMEIER - AUCTIONEER • WEST POINT, IA  
(319) 470-5284 CELL • [www.steffauctions.com](http://www.steffauctions.com)

CLERK: KELLEY STEVENSON • CASHIER: TINA MENKE

## Real Estate & Personal Property ESTATE AUCTION

Saturday, October 1st @ 9:00 AM

Event Center, 404 West Pleasant • Knoxville, IA  
Inside climate controlled building w/seating, restrooms & concessions.

**2011 CHEVY SILVERADO 1500**, 4x4, Reg Cab, IT, Vortec 5.3L V8, Flex Fuel, 6 Spd Auto, HD Tow Pkg, Trailer Brake Controller, Super Clean, PU Estate Vehicle, One Owner w/Only 33K Miles, Taupe Gray Metallic in Color.



**Household to Include:** White Kenmore Energy Efficient Washer & Dryer; Kenmore Coldspot Refrig w/Ice Maker; Sm Kenmore Freezer; Almond Hamilton Beech Microwave, 1000 Watts; Dorm Size Refrig; NIB White Cast Iron Sinks; 37" LG Flat Screen TV & Stand; HUNDREDS OF CD'S; Light Brown Full Size Sofa; Lazy Boy Rocking Recliner; Oak Coffee Table w/2 Matching End Tables & Oak Sofa Table; Queen Size Oak Sleigh Bed w/Matching Chest of Drawers, Armoire & Nightstand; Table w/4 Chairs; 47" Lane Cedar Chest; 2 Floor Lamps; 2-5 Ft Folding Tables; Like New Toaster Oven; 4 Ft Metal Desk; Office Desk; Kenwood AM/FM Stereo Receiver; Sony 5 Disc Changer; Onryo Stereo Cassette Tape Player; Stereo Cabinets & Speakers; HP Photo Smart Printer; Cannon Photo Printer; Cannon Camera; Amish Woven Basket/Hamper; Canning Jars.

**Collectibles to Include:** 2 Camel Saddles; Cast Iron Figures; 2 Miller Beer Signs; Lift Goetz Light - Light & Beer Taps; Knives.

**Tools to Include:** Craftsman 5HP 25 Gal Air Compressor; Craftsman 2.5HP 10" Tablesaw; Craftsman Drill Press; Craftsman 3HP Mitre Saw; Sm Jet Lathe w/Stand; ProTech Bandsaw w/Stand; Craftsman 3 5/8" Planer; Craftsman Router; Delta 5" Grinder w/Light; Craftsman 1/3HP Elec Impact Wrench; Ryobi Drill; 2 Reddy Heaters, 70,000 BTU & 60,000 BTU; Workmate 200 Table w/Clamp; 6HP 16 Gal Shop Vac; 1HP Portable Wet/Dry Vac; 100 PSI Air Compressor; 2 1/2T Floor Jack; 4 House/Railroad Jacks; Toolbox; 24' & 14' Ext Ladders; 6' Ladder; 2 Lockers; Folding Alum Ramps; Craftsman 7 1/4" Saw; Skilsaw & Jigsaw; Belt Sander; 2" Utility Brad Nailer w/Box; Pipe Clamps; Sawhorses; Woodworking Turning Chisel Set; Cabinet; 4' Fluorescent Shop Light; Car Buffer; Rolls of Clear & Black Plastic; Cedar Wood Molding; Hand Woodworking & Power Tools to Numerous to List.

**Garden Tools to Include:** Troy-Bilt Tiller, 4 Cycle; 4HP Lawn Scout Tiller; Toro Lawnmower w/Bagger; Troy-Bilt Elec Start Snowblower; Homelite 18" Chainsaw; Remington 3HP 16" Elec Chainsaw; Wheelbarrow; Weedeater; Leaf Blower; Hedge Trimmers; 2HP Elec Edger Blower; 6 Pc Patio Set; Master BBQ Grill/Smoker; Fire Pit; Webber Grill; Propane Tank; Gas & Kerosene Cans; Trek 750 Bike & Bike Rack; 6'x12' Dog Kennel; Sm Pet Taxi; 9 Hog Panels; 3 Live Traps; Bird Feeders; Waterhose & Hose Reel; Garden Tools Too Numerous to List.

**Jeffery Allen Holt Estate - Owner**

**Van Donsler Auction Company**  
Rick or Joy 641-842-3055  
[www.vandonsler.com](http://www.vandonsler.com)

**HUSKEY'S MOBILE HOME SERVICES!** Insulated and Uninsulated Skirting Systems. Doors, Windows, Siding, Decks, Plumbing, Bath Remodels and General Repairs. Checkout out Lower Rates for 2016. Since 1972.  
573-696-3468 TFN

**FOR SALE:** Large Fans And Blowers; Trencher; Gear Boxes; Wenches; Stainless Steel Milk Tanks; H Farmall Tractor; Pip 4 In. x 30 In.; Air Scrubber, Stainless Steel; Basket Truck Boom; Roller Mill, 24 In. x 24 In.; Stainless Steel Mixer, Boom Off Of A Basket Truck, 6 In. Heavy Duty Wall Pipe.  
641-275-1383 TFN

**FOR SALE:** 2-Rail, 3-Rail, 4-Rail, Vinyl Fence, Vinyl Decking & Railing.  
641-722-3641 TFN

**FREE HEAT & WATER:** Eliminate Monthly Heating Bills With Classic Wood Furnace. No Sunday Calls.  
660-707-3866 TFN

**HUSKEY'S MOBILE HOME SERVICE:** R-10 Insulated Skirting Systems. No More Cold Floors Or Frozen Water Lines. Doors, Windows, Siding, Plumbing, Decks, Steps, Patio Covers. Utility Cost Are Exploding! Be Ready!  
573-696-3468 TFN

**FOR SALE:** Drafting Table.  
641-722-3641 TFN

### PETS

**FOR SALE:** 3 Registered Male Beagle Puppies, 12 Wks Old, All Shots & Wormed, \$150 Each.  
VM 641-664-1848 10-7

**FOR SALE:** Blue Heeler Border Collie Cross Puppies, Approx 8 Wks Old, \$25 Each OBO.  
660-342-5249 9-23

### REAL ESTATE

**FARM FOR SALE:** 160 Acre Farm For Sale. 100 Acres Tillable. 60 Acres Hunting & Timber Access w/a Stocked Fishing Pond, w/a Concrete Cattle Waterer. 4 Bedroom Home, Vinyl Siding, Newer Metal Roof & Septic System. 30x50 Metal Shop. On Blacktop Road Located in the Savannah/ Bloomfield, IA Area. \$3,800 Per Acre Firm. Call Charlie.  
641-750-5558 9-30



**2013 John Deere Gator 825IS4**  
4x4, Pwr. Steering, Roof, Windshield, Bumpers, Pwr. Dump Box, Camo, Clean!

**NO DOC FEES!**

**\$11,495**

**C&C Cycle**  
Chariton, IA • 888-475-2243  
[www.cc-cycle.com](http://www.cc-cycle.com)

**LOOKING TO LIQUIDATE OR DID YOU JUST INHERIT STUFF:** Let Me Help. On-Site Tag Sale Services. Personal Property And Collectible Consultation. Also Seeking Baseball Cards, Furniture, Comic Books, The Unusual, And Anything Of Value. Before Throwing Out Your Potentially Valuable Items, Contact Me. CAGA Certified. Nathan Lilley.  
573-253-4159 TFN

**FOR SALE:** Used Central Boiler Outdoor Wood Furnace in Good Condition.  
641-722-3641 TFN

**FOR SALE:** Model 67 Winchester Pre-64 .22 Single Shot; Also Boys Rifle, Model 68 Winchester Pre-64 .22 Single Shot.  
641-680-0892  
641-675-3421

**FOR SALE:** 190A Farm in Van Buren County, Tillable, Timber & CRP w/4 Lakes, Excellent Wildlife Farm w/Income, \$2,775/Acre, Agent is Related to Seller. Farm & Prairie Real Estate, Teddy Berger.  
319-850-7915

**LAND FOR SALE:** 40 Acres With Great Building Site 2 Miles NW Of Troy, IA. Timber, Pasture, Pond, CRP, Electric And Water, 4200 Bu. Grain Bin, Good Fences. Call Anytime But Sunday.  
641-680-0892  
ETFN

# SKYLINE BUILDERS



•Roofing •Agriucultural  
•Construction •Residential

**Bloomfield, IA**  
**641-208-4401**



Memphis, Missouri

## Memphis Bottom Heavy Fall Special

"Widest Track In The Midwest"

**Friday September 30<sup>th</sup> Hot Laps at 7:00 PM**

**Saturday October 1<sup>st</sup> Hot Laps at 6:00 PM**

**2 Complete Shows For All Classes with Payouts Each Night**

**MODIFIEDS**  
\$1,000 to win (30+ cars) / \$2,000 to win (40+ cars)  
1. \$580 2. \$600 3. \$400 4. \$300  
5. \$250 6. \$200 7. \$190 8. \$175 9. \$160  
10. \$150 11. \$135 12-24. \$125 Tow \$60  
Entry Fee \$50

**SPORTMODS**  
\$1,000 to win (30+ cars) / \$2,000 to win (40+ cars)  
1. \$480 2. \$500 3. \$400 4. \$300  
5. \$250 6. \$200 7. \$150 8. \$140 9. \$130  
10. \$125 11. \$120 12-24. \$100 Tow \$50  
Entry Fee \$50

**SPORT COMPACTS**  
\$500 to win (30+ cars) / \$1,000 to win (40+ cars)  
1. \$280 2. \$300 3. \$200 4. \$150  
5. \$125 6. \$110 7. \$100 8. \$85 9. \$75  
10. \$70 11. \$65 12. \$60 13-24. \$50 Tow \$30  
Entry Fee \$30

**PIT PASS:**  
Adults \$30  
Students (7-13) \$20  
6 and Under \$10

2 Day Pit Pass \$55

**\*PERFECT FALL SPECIAL ATTENDANCE BONUS\***  
- WILL BE PAID OUT AT SHIVERFEST -

**\*BONUS WILL BE PRORATED IF THERE ARE CANCELLATIONS\***

**MODIFIEDS \$200 STOCK CARS \$200 SPORTMODS \$200**  
**HOBBY STOCKS \$150 SPORT COMPACTS \$100**

**Rules**

No Grooved Tires On Rear In Any Class!

**MODIFIED - IMCA RULES**

American Racer or Hoosier tires g60 may be grooved on front.

All Aluminum headed motor must have 50 lbs of lead on front by motor. Roller motor and stud girdles legal, Quick change legal, Fuel pump on tranny legal. Front Tubular Okay. Aluminum Calipers Okay.

7800 chip with all open motors. Rear suspension must be IMCA legal.....**No Spoiler!**

If car isn't IMCA Legal Must add 25 lbs to front of mid plate!

**STOCK CARS- IMCA RULES**

American Racer or Hoosier g60 may be grooved on front. Aftermarket Blocks Okay in Stock Cars

**SPORT MODS - IMCA or USRA RULES**

American Racer or Hoosier g60 may be grooved on front...USRA B-Mods No Spoilers!

**HOBBY STOCKS - IMCA RULES** May have floater rear end

For More Information: Mike Van Genderen: 641-521-0330

## BIG SAVINGS IN SEPTEMBER WITH OUR...



**You Choose It Sale!**

Garages • Hobby Shops • Agricultural • Equestrian

You Choose The Size & Options...  
We'll Help You **Save BIG!**

Financing Now Available With Approved Credit

**QSI**

Quality Structures, Inc.

**SAVE BIG  
CALL NOW!**

**800-374-6988**

[www.qualitystructures.com](http://www.qualitystructures.com)

# AUCTION

Estate Auction- Household- Furniture- Golf Cart

**Saturday October 8, 2016      Sale Time: 10AM**  
**1220 C AV Scranton, IA 51462**

Directions: Hwy 25 & Hwy 30 at Scranton, IA - Go West on Hwy 30 - 2miles & N on C AV .8 mile



<p><b>Golf Cart</b>—EZ Go Freedom 2008  <b>Dirt Bike</b>  <b>GTS Push Mower</b>  <b>Antique Bicycles</b>  <b>Antique Wood Sleds</b>  <b>Antiques</b>                  Antique Hutch Cabinet                  Antique Side Tables                  Antique Two Level Bedroom Dresser                  2 Table Top Converted Brass                  Oil Lamps                  Ceiling Brass Oil Converted Light Fixture                  2 Antique Floor Lamps                  2 Oil Lamps                  Misc Other Antiques  <b>Furniture</b>                  Round Pedestal Oak Dining Table                  Oak/Glass China Cabinet                  Oval Drop Leaf Table                  Square Glass Top Table                  Modern Glass Topped Coffee &amp; Sofa Tables                  2 Leather Recliners                  Double Recliner Sofa                  6 Oak Plank Seat Chairs                  4 Cane Seat Chairs                  Oak Captains Chair                  Oak Plank Seat Rocking Chair                  Oak Roll-Top Desk                  Handmade Corner Cabinet                  Office Desk Chairs                  Rocker/Recliner                  1 King Sized Bed</p>	<p>3 Queen Sized Beds                  1 Twin Sized Bed                  Oak Armoire TV Cabinet/Wardrobe                  Table Lamps                  2 Large Rectangular Mirrors  <b>Kitchen-Glass &amp; Collectibles</b>                  First 3 Issued Frankoma Christmas Plates                  Bing &amp; Grondhal Plates                  Jade Rose Dinnerware                  White Iron Stone Dishes                  McCoy Vases                  Avon Christmas Themed Cologne Bottles                  R. Atkinson Fox Prints-Orig Frames                  Old Children's Books &amp; Games                  Books of Many Genres                  National Geographic Magazines                  in Binders                  Microwave                  Cuisenaire Inside Grill                  Misc Kitchen Items  <b>Electronics</b>                  65" LG TV                  HD TV (fits inside Armoire)                  DVD Player                  Video Player                  TV/Video Player                  Telephone                  Weather Radio                  HP Printer                  Wii w/Wii Fit Balance Board</p>	<p><b>Miscellaneous</b>                  Old White Wicker Floor Baskets                  Wicker &amp; Metal Plant Stand                  Matching Umbrella Stand                  Misc Longaberger Baskets &amp; Items                  Quilts                  Camel Top Trunk                  Flat Top Trunk                  Some Christmas Decorations                  Globe &amp; Mounted World Map                  Single Cane Seat Chair                  Planters in Many Sizes                  8 Matching Padded Folding Chairs                  2 Card Tables                  Singer Sewing Machine in Cabinet                  Golf Clubs—Wooden Shaft/Ping                  Misc Golf Related Items                  Adding Machine                  Floor Fan                  Electric Heater  <b>Misc Other Furniture—Tables—Chairs—Dressers &amp; More that are not out of storage yet.</b></p>
--	---	--

Keep an eye on our website at - [www.auctionzip.com/auctioneer/cjackson](http://www.auctionzip.com/auctioneer/cjackson) for additional items.

**Seller: Raymond Collins Estate**  
 This Auction Arranged & Conducted by  
**Jackson Auctioneering**  
**Carl J. Jackson Auctioneer**  
 Johnston, IA 50131  
 Find me at <http://www.auctionzip.com/auctioneer/cjackson>  
 Cell: 515-238-0559      Email: [carljauctionit@gmail.com](mailto:carljauctionit@gmail.com)



**MOBILE HOME DEALS \$\$\$\$\$**  
 Carol Can't Be Beat  
**CALL 573-303-5529**  
 Construction Loans Now Available!  
[www.marktwainmobilehomes.com](http://www.marktwainmobilehomes.com)

# Construction Auction

## Saturday, October 1st at 9:30 a.m.

Since I am quitting the business known as Dirks Construction, we will sell the following at public auction.  
**Directions:** From the 4-way stop in Jamesport, go east on Hwy F approx. 5 blocks to 507 E Auberry Grove, Jamesport, MO 64648. Follow auction signs on sale day.



### Sky Track – Track loader – Trailers

Genie model GTH644 R&R all axle complete system-new tie rod ends & new bushings on all axle, 1977 J.D. 4630 tractor w/sound guard cab-diesel-engine-quad range-dual wheel w/good rubber all the way around-showing 5992 hrs & 3pt-3 way hydro on rear-serial #4630H030130R (real nice tractor) \*3pt quick attach sells separate, 1969 J.D. Diesel 4020 Powershift w/rops-excellent rubber-3pt serial #5NT213P132627R – a real nice tractor, 2-Reynolds model #6c & 6p pull behind dirt scoops w/new hydro hoses- serial #8850, J.D. head attachment for harvesting fescue, Caterpillar track loader model #963-serial #11Z00232-arrangement #8G1432-Engine #330407705140-7N2330-transmission #4TA00536-3G1197 (a real nice and good working machine), Marshall tree saw front skid steer attach w/rotary head-has been used very little (really nice machine), 3pt tool bar, 3pt J.D. rear blade, Koehn Versatile 3pt hitch attach, IH 20' harrow tool bar, Howse 7' skid steer attach brush cutter, J.D. tractor bumper fits 4360, tool bar cultivator, 3pt 20' cultivator, United Farm 13' 3pt drill, IH bottom plow, J.D. 210 riding lawn mower, Troy Bilt push mower, ATV seed spreader, 2000 Cargo Mate 5<sup>th</sup> wheel enclosed 8'x36' double axle w/8' interior head clearance & side entrance door (very good trailer), Haulmark 30' enclosed bumper hitch-double axle-rear ramp gate-2side entrance doors, 2012 Arising enclosed bumper hitch-double axle-22' rear ramp gate-side door access (a really nice trailer), 2009 Roadmaster 12' enclosed single axle bumper hitch trailer w/side entrance and double rear door, 2009 Extra Tuff 7'x12' single axle office trailer w/side door & windows (a really nice trailer), 2-1994 Great Dane dry freight 28' trailers w/wheels and ready to travel down the road (no title).

### Commercial Shop Tools – Spray Paint Rigs & Generators

MR 175,000-BTU dual fuel heater, diesel TI 7000 LXR generator, 2-Graco commercial paint spraying rigs Honda 5hp motor TexSpray w/6500 HD & hose reel, Rolair twin tank 2 wheel portable air compressor w/Honda GX270 engine & 2 stage compressor-same as new, Acetylene torch set w/cart and accessories, comm. air hoses, Knack metal storage chest w/lockable lid, 2 Generac XP8000E generators, Generac XG8000E portable generator, Tahoe 10,000 TI portable generator, 2 B&S 3500 watt generators, 5-LP heaters, 2 or 3



Lift Rite pallet jacks, 3 Paslode battery framing nailers, Bosch large spline hammer drill w/case, Dewalt electric screw guns-several, Dewalt chop saw, Spud wrenches, socket sets, Craftsman 1/2" impact wrench, cordless nibbler tool, electric nibbler, Dewalt 18volt cordless impact & metal shears, SDS drill bit, several 40' & 32' & 24' ext. ladders, 2 sets ladder jacks, aluminum table for vinyl siding electric saw, aluminum 18' slider walk board, 12' aluminum solid walk board, 2 Baker commercial scaffolding, 2 drywall carts, several boxes new 14" chop saw blades, 2 ladder racks for pickups, Yamaha 3" trash pump-brand new, older line striper paint machine, 10' aluminum ext ladder, T squares, flood lights, 5 mop buckets, Milwaukee & Rigid chop saws, drywall stilts, 4-Better Built metal job boxes, 14' road culvert, 24" opening, 500 & 325 gal plastic water tanks, large pile electric HD cords, several 5pt safety harnesses, 6 or 8 25" retractable Rebel lanyards, lanyard tie offs, large C clamps, 2-steel pipe racks for storing pipe, 1 set mud pump tools, Bosch 36v cordless tools, Milwaukee sawzall-electric, AccuLine suspended ceiling laser unit w/case, several ramset w/ring fed ammo.

### Lumber – Building Materials & Commercial Metal

2x12 lumber, 6x6 treated post, several 4'x8' OSB sheets, very large lot of insulation-various sizes, 23 pieces new sheet rock 8' to 12' long, 70 pieces pine 2x4 studs 8' long, 4x4 cedar 12', cedar mantels 6"x12"x7", cedar posts 6"x6", 7 pieces roof metal 35', 40 piece 4"x4" angle metal, 2-piece 6"x8" angle metal, 8 standing seam metal roofing 37' long, 6 piece metal cap, 4"x6" metal trim, 2"x4" trim, 4-8" C channel metal pieces, several 8" purlins, pile lumber, several 3"x3" metal trim, 3-2"x4" metal trim, 3-4"x4" metal trim, acoustical or suspended ceiling metal & hanging wire, several long pieces of schedule 40 & 80-4" drain pipe, several stud stiffeners, large lot steel studs-various sizes 16 gauge or smaller, 6-4"x8" angle metal, 4-12" C channel 10', 3-12" C channel 8', 2-exterior doors, steel banding for metal building, 2-rolls black 3/4"x300' roll water line, metal finish trim, 5 galv. flashing 10', cedar fencing boards, 28 slats 1"x4" 8' long, HD door, large lot of insulation in bags, assorted plastic job boxes, metal & paper drywall corners, chain link fence & post, large lot screws & bolts, several hand masters, large lot blue water line, roll 1" backer rod, large lot of paint & RFP glue, 4" drain tile-1 roll, 4 pallets of new 8"x12" concrete blocks, large lot decorated rock, wheels & tires for Dixie Chopper mower, Kenmore front load washer & dryer w/stands, some household furnishings-lawn swing glider, Heatwave LP floor furnace, apartment size refrigerator.

### Amish Surrey & Horse Drawn Sleigh

Horse drawn Amish 2 seated surrey w/hydro brakes, 1 horse drawn sleigh, 2 metal 6'x8'x8' storage units-very heavy.

**Auctioneers Note:** Folks, this is only what I could see at time of listing. There will be more than what is listed by sale day. May be selling in 2 rings for part of the day. Bring a friend and spend the day with us. Will be a large auction. Terms cash or good check: not responsible for theft or accidents. All items must be paid before removal. No Buyers premiums at our auction. All items must sell! **Seller says "sell it all Norman!"**

# Owners: Rock & Debra Dirks (816)383-0971

See our website for pictures at [roppauctions.com](http://roppauctions.com) or [gpcink.com](http://gpcink.com)

Lunch catered by Shooters      conducted by

## Ropp Auctions

Auctioneers: Norman Ropp 660-247-1914 • Eli Hostetler 660-247-1914

We bring high \$\$\$ bidders to our sellers.

## Davis County Cattlemen's Association

# Prospect Cattle Show

Saturday, October 1<sup>st</sup> 2016  
 Davis County Fairgrounds  
 Bloomfield Iowa

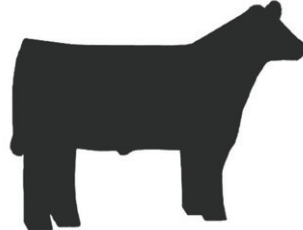

<p style="text-align: center;"><b>Details</b></p> <p>Check In: 8 – 10 am                  Show at 12 pm                  Junior Show: 21 and Under                  Health Papers Required  <b>Prospect Market Steers and Breeding Heifers Only</b>                  Classed by Breed and Weight  <b>Grand Champions - \$200</b>  <b>Reserve Champions - \$150</b></p> <p style="text-align: center;">Entry Fee: \$25 Each                  For More Information Contact                  Brent White 641-777-8821                  Doug Jarr 641-777-8410</p>	<p style="text-align: center;"><b>Livestock Judging Contest</b></p> <p>Registration: 9:00 – 9:45 am                  Contest: 10:00 am                  Cattle, Sheep and Swine Classes  <b>Junior Division (8<sup>th</sup> Grade &amp; Below)</b>                  3 Question Classes  <b>Senior Division (9<sup>th</sup> -12<sup>th</sup> Grade)</b>                  3 Sets of Oral Reasons</p> <p style="text-align: center;">\$20 per Team, \$5 Individual                  Make Checks Payable to Davis County FFA                  Hannah Johnson 641-208-5609                  Amy Mosbey 319-330-7717                  Please pre-register by emailing  <a href="mailto:amy.mosbey@dcmustangs.com">amy.mosbey@dcmustangs.com</a> or  <a href="mailto:hannah.johnson@moulton-udell.org">hannah.johnson@moulton-udell.org</a></p>
--	--



## MOVING SALE

### SATURDAY OCT. 1, 2016, 11:00 A.M.

**RAIN DATE OCT. 2, 12:00 P.M.**  
**29716 H Ave. • Adel, IA 50003**

As Gary and Michael Wagner have decided to relocate to W. Des Moines they will offer the following fine line of merchandise at public auction. For a complete listing and pictures--go to [auctionzip.com](http://auctionzip.com), Auctioneer # 40007

**Outdoor Equip/Misc/Tools:** Cub Cadet 60" zero turn mower, Cub Cadet tractor mower LT1050, Ariens 8HP snowblower lots of wood working tools to include power saws, sanders, framing hammers, arc welder, lumber fence posts, farm gate livestock wire panels & many more items too numerous to mention in this ad. Go to [auctionzip.com](http://auctionzip.com) for listing.

**Collectibles/Household:** Cistern pump, wagon wheel, Colonel Sanders sign, Prints (Maynard Reese), stone sharpening wheel, book cases, dorm refrigerators, area rugs, 92 pcs of Carnival glassware & more.

**Firearms:** Listed on [auctionzip.com](http://auctionzip.com) are 5 firearms & ammunition that will be offered.

**Equestrian Items:** Two very fine 17" saddles. One saddle is custom made the other saddle is commercially produced. Along w/the saddles are two bridles in excellent condition.

Please check [auctionzip.com](http://auctionzip.com) for the complete listing for information contact:  
**TSC AUCTION: TIM @ 515.442.9078 OR 520.390.8812 OR CLEO @ 515.314.6119**  
 AS ALWAYS, THANK YOU FOR YOUR INTEREST IN TCS AUCTION.

### 1975 Ford 4000

Gas, Rebuilt Engine,  
Good Tires

**REDUCED \$4,000**  
**816-809-6995**



**Over 80 Used Harleys in Stock! New Trades Arriving Daily! We want your Metric & Harley Trades!**



**NO DOC FEES!** **\$0 DOWN w.a.c.**

**C&C Cycle**  
**Chariton, IA • 888-475-2243**  
**www.cc-cycle.com**



## Absolute Real Estate Auction

### Thursday, October 6, 2016 • 4:00 p.m.

**Note (2) Locations – Creston, IA, 205 Myrtle St. @ 4 p.m. & Lenox, IA, 710 W. Ohio St. @ 5 p.m.**  
**Creston Property – 205 Myrtle St. at 4:00 p.m.**

- Brief legal – WC Sec. CS 52 1/2 Lot 152
- Lot size – 52x70
- 1 story home
- Kitchen, built in cupboards
- Dining area
- Living room
- 2 bedrooms
- 1 full bath
- Sq. ft. living area 1008, 1 car detached garage
- Floored attic – gas furnace – window A/C
- Home description – This is a nice 2 bedroom home w/original oak woodwork & hardwood floors, located in nice neighborhood.
- Net taxes – 1740

**Note: Open house on Monday, September 19 • 3:30 - 4:30 p.m. or call Steve Bergren 712-789-0847**

#### Lenox Properties at 5:00 p.m.

**Parcel #1 – 710 W. Ohio St.**  
 Note: This home was custom built by original owner Darrell Reynolds who was a well known home builder in the area for many years. The Reynolds built this home for their own & was quality built and would make an excellent retirement home for someone.

- Brief legal – W 43' Lot 112 & Lot 113 in Brooks, Spear & Laynes addition to Lenox
- Lot size - 109x158
- Ranch style home
- Kitchen & dining w/extra nice cabinets & open into dining area.
- Living room – 1 large room w/nice neutral carpet.
- Sq. ft. living area 1300
- 3 bath including basement.
- New boiler, hot water heat/newer central a/c
- Basement area is set up for living quarters
- Garage – double attached.
- Net taxes – 1450 w/ homestead & military exemptions, 1684 gross



**Parcel #2 708 W. Ohio St.**  
 • Brief legal – Lot 111 & 112 except West 43' of Lot 112 in Brooks, Spear & Laynes addition to Lenox  
 • Lot size – 89x158  
 • Single story home  
 • Kitchen w/built in cabinets & dining area  
 • Large living room w/hardwood floors  
 • 2 bedrooms w/hardwood floors  
 • Bathroom 1/tub & Shower  
 • Sq. ft. living area 924  
 • Single detached garage  
 • Basement has toilet & shower  
 • Heil furnace & central a/c  
 • Net taxes – 886



**Parcel #3 706 W. Ohio St.**  
 • Brief legal – Lot 109 except E. 33' and Lot 110 in Brooks, Spear & Laynes addition to Lenox  
 • Lot size - 92x158  
 • 1 story  
 • Sq. ft. living area 1004  
 • Kitchen w/built in cupboards & new linoleum floor & dining area  
 • Living room  
 • 2 bedrooms  
 • 1 full bath  
 • 1 utility room  
 • Basement  
 • Single detached garage  
 • Lots of recent paint, windows, lighting etc.  
 • Net taxes – 704



**Note: Open house on Monday, September 19 • 5:30 - 6:30 p.m. or call Steve Bergren 712-789-0847**

All 3 homes have newer roofs and have had excellent care. Located in a nice neighborhood. Any of these properties would make excellent homes for any purpose.

**Terms:** 10% down day of auction with balance due in approx. 30 days when deed and abstract will be given.

Billings & Mensen Law, Red Oak, IA, will handle all closings.  
 Agency: Bergren Real Estate & Auction are sellers agents only.

All information received from sources believed to be reliable. Buyers can research on their own prior to auction, auctioneers or seller make no guarantees of their accuracy.

### Heirs of Darrell & Marjorie Reynolds

**Auctioneers: Tom Frey 641-344-5082**  
**Broker: Steve Bergren 712-789-0847. Darwin West 641-344-1958**  
 Not responsible in case of accident. No property removed until settled for.  
 All announcements day of sale take precedence over sale bill. Not responsible for theft or accidents.

# Public Auction

**Thursday, September 29, 2016 • 5:30pm**  
**Earlham Community Center**  
**150 E 1st St. • Earlham, IA**

**\*2002 Toyota 4 runner (165,000 miles)**  
**\*2012 Polaris 800 Razor in excellent condition**  
**\*E-Z Go power chair w/lift**

**Antiques & Miscellaneous Households:**  
 Antique Army No1 cast iron woodstove, cast iron Royal Princess woodstove  
 Garland cast iron wood cookstove, antique stove warmer, folding doll bed  
 Howard Terpning framed prints: Comanche spoilers, Crow Pipe Holder  
 The Cache, Blackfeet Among The Aspen, Winter Coat, Scouts Report  
 Blood Man & an Artist Book still in the box  
 Bev Doolittle framed prints: Sacred Ground, The Sentinel, Music in the Wind  
 Three More for Breakfast, Two More Indian Horses  
 Bev Doolittle book, Cowboy Artists of America framed posters from 1980-1990  
 Frank McCarthy framed prints: On the Old North Trail, The Drive  
 All are signed and numbered  
 Frank McCarthy book, 3 steel wagon wheels, vintage trapping items & books  
 Vintage Temple, Zenith & Airline radios, Zenith trans-oceanic radio  
 Military gun box, ammo, vintage & modern cameras, lenses, tripods  
 Cupid Awake/Cupid Asleep, Jewel Tea bowl & salt & pepper, tractor chains  
 "Gone With The Wind" original movie poster & other misc posters  
 Stetson hats, women's cowboy boots, vintage women's bicycle, recliner  
 Marble holy water stand, 3 pc bistro set, creamer can, antique chair, couch  
 Mission style couch & chair, antique croquet set (good condition), table lamps  
 Cosco stepstools in great condition, vintage carts, (2) matching end tables  
 (4) Stiffel lamps, numerous cast iron pans, (2) cast iron cauldrons  
 John Deere 3 pt hitch pcs, teakwood dining table w/6 matching chairs  
 Wide variety of glass collectibles (all vintage), 20-30 boxes of misc Glassware  
 Misc dishes, flatware & cookware, antique sewing rocker, tv stand  
 Indian blanket, antique wool blanket, wicker chair & end table w/storage  
 Vintage wood coffee table (has burn marks), cast iron fireplace set  
 (3) wood shelves, large rattan chair (Papasan), small rattan table, crocks  
 Large wood chest (possible teak), numerous small wooden animal figurines  
 Multiple handbags (some leather), wooden coat rack, 3-4 ship paintings  
 Misc ice fishing equipment, leather recliner, rocking chair  
 Entertainment center, table & 4 chairs, dvd shelves, Christmas tree & items  
 Men's & women's Schwinn bikes w/rack, numerous knick knacks & collectibles  
 Antique mission style desk, antique wood toolbox w/some tools  
 Many more items too numerous to list! Come for surprises!!



**\*Not Actual Photo**

**Like us on Facebook:**  
[www.facebook.com/daugherty.auction/](http://www.facebook.com/daugherty.auction/)

**Follow us on Pinterest:**  
[www.pinterest.com/daughertyau0091/](http://www.pinterest.com/daughertyau0091/)

**Daugherty Auction & Real Estate Services, LLC.**  
 Chad Daugherty ~ Owner/Auctioneer  
 Kelly Daugherty ~ Auctioneer  
 416 Greene St. Adel, IA (515) 993-4159 ~ [d\\_auction@botmail.com](mailto:d_auction@botmail.com)  
 See Us on the Web at [www.daughertyauction.com](http://www.daughertyauction.com)

**EARTHMOVING CONTRACTOR  
OWNER RETIRING  
AUCTION**  
**R.S. HALSTEAD CORP.**  
27278 Kenworth Place • HARRISBURG, SD  
**TUESDAY, OCTOBER 18 – 9:00 AM**  
HIGH QUALITY, WELL MAINTAINED EQUIPMENT!  
OFFERING BOTH LIVE ONSITE AND LIVE WEBCAST BIDDING

**WHEEL LOADER:** Komatsu WA380-7 / **DOZER:** John Deere 764X High Speed; Case 850G; Caterpillar D9H, 410 HP / **EXCAVATOR:** Deere 350D LC / **GRAPPLE**—Grabtec GA 102, LIKE NEW! / **MOTORGRADER:** JD 772D / **BACKHOE:** JCB / **ARTICULATED TRUCKS:** JD 250D, 25 Ton; John Deere 250D, 6x6, 25 Ton / **SCRAPER TRACTORS:** John Deere 9520, Completely rebuilt machine; John Deere 9520 450 HP / **SCRAPERS:** 2013 John Deere 2112E; John Deere 1810ET8; Caterpillar 621F; Caterpillar 621F, dealer rebuilt transmission; Caterpillar 621F / **OTHER EQUIPMENT:** Caterpillar 613C water wagon; Caterpillar D9G Pushcat; Boss Light Plant / **ATTACHMENTS:** 2009 Geith 60" 2,5 Yard Skeleton rock bucket; Hyundai bucket; Ditch cleaning bucket; Sitework 4D takeoff / **COMPACTION:** 36" compaction wheel, Like New!; Roller blade, Like New!; Sheeps foot, Padfoot, and Rubber rollers / **GPS:** Full Control Topcon system for high speed dozer; Rugby 100LR Laser Level / **TRUCKS:** Ford F350 Crew Cab Red pickup; Ford F350 service truck; Ford F150 pickup / **TRAILERS:** 2003 24' Hand Tool trailer; 2001 Big F Tag / **TANKS:** Fillrite HS Farm pump and 2000 gal tank; Water tank; 560 Gallon tank & trailer / **WATER PUMPS / AG EQUIPMENT:** Model GWO Oxnard disk 36" blades; Other disk and plows / **SHOP EQUIPMENT:** Pressure washer; Air compressor / **LARGE QTY. Shop tools and general shop equip.:** Pressure washer; Air compressor; Much, Much, More!

**TERMS:** Cash, Wire transfer, or letter of credit from your bank to guarantee your check. No buyers' premium for onsite purchases. For webcast purchases, a 3% buyers' premium applies.

See our Website for details [www.hilpiyre.com](http://www.hilpiyre.com)  
**HILPIPRE AUCTION CO.**  
Waterloo, IA  
PHONE: 319-235-6007 or Merv's Cell: 319-415-0816

**MUSCATINE COUNTY, IA  
LAND AUCTION**  
**THURS., OCTOBER 6<sup>TH</sup> @ 1:00 P.M.**  
Sale to be held at the Fruitland Community Center,  
104 Sand Run Road, Fruitland, IA 52749



**118.097 SURVEYED ACRES • 1 TRACT**

This property is located in Sections 22, 23, 26 & 27, Muscatine County, Iowa (approximately 2 miles west of Fruitland, Iowa or 4 miles southwest of Muscatine, Iowa).

This entire farm is in the Wetland Reserve Program and represents excellent hunting/recreational acreage. This property features native grasses that offers outstanding cover for all species of wildlife.

*If you are a naturalist or an avid outdoorsman, we urge you to take a look at this Muscatine County, Iowa property!*

**CALL FOR A DETAILED BROCHURE OR VISIT US ONLINE @:  
[www.sullivanauctioneers.com](http://www.sullivanauctioneers.com)**

**PHEASANTS FOREVER, INC. – SELLER**  
CLOSING AGENT: Credit Bureau Mortgage Services  
312 Sycamore St. • Muscatine, IA 52761 • Phone: 563-263-1131

**FOR DETAILS, CONTACT: JEFF HOYER (319) 759-4320  
OR JIM HUFF (319) 931-9292**

**SULLIVAN AUCTIONEERS, LLC • TOLL FREE (844) 847-2161  
[www.sullivanauctioneers.com](http://www.sullivanauctioneers.com) • IL License #444000107**



**2010 Can-Am  
Renegade  
500**  
4x4, V-Twin,  
Aluminum  
Wheels, 47 Hrs.,  
Good Rubber &  
Plastics

**NO DOC FEES!** **\$3,995**

**C&C Cycle**  
Chariton, IA • 888-475-2243  
[www.cc-cycle.com](http://www.cc-cycle.com)

**Iowa's Largest Indoor  
GARAGE SALE**  
**Sat, October 8th • 7:30 AM - 1 PM**  
\$1 Admission / \$5 Early Birds  
**SHARPLESS AUCTIONS**  
I-80 @ Exit 249  
Iowa City, IA  
**BOTH ROOMS FULL!**  
[sharplessauctions.com](http://sharplessauctions.com)

**Weekly Auctions**  
**Thursdays • 5:45 PM**  
Wilson Auction Center - Main Street, Colo, IA  
Early Bird Boxes Approx 5:15 PM.  
Selling  
Household • Estates • Antiques • Collectibles  
Real Estate • Farm Machinery • Etc  
"Service Minded w/Your Interest at Heart"  
Check Website for Sale Dates, Updates & Many Pictures.  
[www.wilsonauctionservice.com](http://www.wilsonauctionservice.com)  
Doors Open Thurs 4:00 PM  
Auction Conducted By:  
**Wilson Auction Service - Colo, IA**  
Auctioneer - Bob Wilson  
Home Office 641-377-2755  
Auction Center 641-377-2200 By Chance  
Terms: Cash or Check-We Do Not Accept Credit Cards

**IS IT TIME TO BUY YOUR VACATION HOME?:** Why Travel Hundreds of Miles! Beautiful Fully Furnished 3 Bedroom, 2 Bathroom River Home! Granite Countertops w/ Serving Bar, Master Bedroom w/Master Bath, Walk-In Closets, King Sized Bed; 2nd Bedroom Has Two Beds; Of Course It Has a Large Deck to Take in the Views & Get This, Only Asking \$159,000. North of Burlington, IA on the Mississippi.  
319-457-5250 9-21

**LINCOLN HOMES FALL SALE!** Quality Built Modular & Manufactured Home On Display. Factory Direct Prices With Free Set Up & Installation Within 100 Miles.  
Lincoln Homes  
Hwy 30  
Ogden, IA 50212  
[lincolnhomesia.com](http://lincolnhomesia.com)  
515-275-2717 9-23

**FOR SALE:** 10 - 40 Acres Industrial Property, Colfax, IA, Off Of I-80 Exit 155.  
641-275-1383 TFN

**CASH FOR YOUR MOBILE HOME:** We Need Pre-Owned Single & Doublewide Manufactured Homes.  
Lincoln Homes  
971-222nd Dr. Hwy 30  
Ogden, IA 50212  
9-5 Mon-Sat, 12-4 Sun.  
email: [lincolnhomes@hotmail.com](mailto:lincolnhomes@hotmail.com)  
515-275-2717 9-23

**RECREATIONAL**  
**WANTED:** Used UTV in Good Condition, Priced Reasonably.  
641-751-2024 9-23



**2010 FXDWG  
Wide Glide  
Custom Paint,  
Forward  
Controls,  
Custom Rear  
Fender,  
13K Miles**

**NO DOC FEES!** **\$11,995**

**C&C Cycle**  
Chariton, IA • 888-475-2243  
[www.cc-cycle.com](http://www.cc-cycle.com)

**WARREN COUNTY  
LAND AUCTION**  
**WEDNESDAY, OCTOBER 12 AT 6:00 PM**  
American Legion Hall | 105 W 1st Avenue | Indianola, Iowa

**LISTING #13722:** 10 acres on pavement with mature trees and a pond. The house and what is left on the property is being sold as is where is. The property is being sold by court order. Sale will be subject to court approval. Contact agent for more information.

**Daran Becker | 515.979.3498 | [Daran@PeoplesCompany.com](mailto:Daran@PeoplesCompany.com)**  
Seller: Stephen A. Hall, Referee

**PEOPLES COMPANY**  
www.PeoplesCompany.com  
855.800.LAND

**LOUISA COUNTY, IA  
LAND AUCTION**  
**MON., OCTOBER 24<sup>TH</sup> @ 5:00 P.M.**  
Sale to be held at the Morning Sun Community Center,  
106 N. Main St., Morning Sun, IA 52640

**345 ACRES± (SUBJECT TO SURVEY) • 5 TRACTS**



**LOCATION:** The BCD Farm is located in Sections 14, 23 & 26, Morning Sun Township, Louisa County, Iowa, approximately 2 miles northwest of Morning Sun, Iowa. (Morning Sun, Iowa is located 11 miles southwest of Wapello, Iowa or 26 miles northwest of Burlington, Iowa.)

**GENERAL INFORMATION:** Mark your calendars now for this upcoming Louisa County, Iowa land auction that offers productive income producing tillable farmland and features premier hunting and recreational acreage. This property also offers areas of marketable hardwood timber, rock bed creeks, potential new home building sites and much, much more! If you are a farmer or an investor looking to add to your row crop operation, or if you are a hunter or outdoor person, this farm has it all! All tracts sell free & clear for the 2017 crop year & there will be no hunting leases associated with this property.

**CALL FOR A DETAILED BROCHURE OR VISIT US ONLINE @:  
[www.sullivanauctioneers.com](http://www.sullivanauctioneers.com)**

**BCD-LLL - SELLER**  
REPRESENTING ATTORNEY: Roger A. Huddle • Weaver & Huddle  
327 N 2nd St. • Wapello, IA 52653 • Phone: (319) 523-4221

**FOR DETAILS, CONTACT: JIM HUFF (319) 931-9292  
OR JEFF HOYER (319) 759-4320**

**SULLIVAN AUCTIONEERS, LLC • TOLL FREE (844) 847-2161  
[www.sullivanauctioneers.com](http://www.sullivanauctioneers.com) • IL License #444000107**

# 1st Annual Fall Machinery Consignment Auction

**September 25th • 1:00 PM**

6 Miles South Hwy 21 From I-80 Exit 201. Then Take 470th Ave West for 1/2 Mile to First Pasture on South Side of the Road.

**Tractors & Combines:** Case 380 BW/Loader, 1258 Hrs; Farmall 560; IH 1460 Combine w/4911 Hrs; New Idea Ear Picker #362; IH 1460 Combine w/4800 Hrs.

**Hay Equipment:** New Holland 281 Sq Baler; Hay Rack; New Idea Rake; Hesston 12 Wheel Rake; Expecting 200-300 Nice Small Sq Bales of Hay Put Up Right in 2016.

**Misc Livestock Equipment:** 6-8 Ft U Fence Line Bunks; Stock Tanks; Wood Post; Steel Post; Gates; 1000 Gal Water Tank; For-Most Headgates; Hog Panels.

**Equipment:** '04 Elite GN 20' Trailer w/Beaver; MSB Bucket for JD 640/740; 3 Pt Mowers; 3 Pt Blade; Post Pounder; Post Auger; Scaffolding; Old Backboard Wagon.

**ATV's, Boats, Mowers, Vehicles:** '04 Chevy 1/2 Ton, Ext Cab, 4x4 w/109,255 Miles; JD 400 Mower w/Blade; JD 445 Mower; Garden Tiller; Polaris 400, 4x4 w/Blade; 2 Fishing Boats.

**Sheds:** 10x12 Shed w/Overhead Door; 8x8 Storage Shed.

**Guns:** Mossberg #151M 22LR; Marlin #70 22; Iver Johnson 44 Cal; Ward Western Field #60 16 Ga. We Will Have a Few Hayracks w/Nice Items & Many More Items Expected Before the Sale.

**Terms of Sale:** Cash or Good Check Only w/Positive ID. Positive ID Required to Receive a Bid Number. Not Responsible for Accidents or in Case of Theft. Announcements Day of Sale Take Precedence Over All Printed Material.

**Auctioneers Notes:** We Have a Great Lineup of Items Consigned. This Salebill Was Written 2 Weeks Prior to the Sale. Expecting More Items by Auction Day. We Will Take Consignments Up Until Saturday, Sept 24th at 8 PM. - Please Call 641-660-9264. Lunch Will be on the Grounds by Smoking J's BBQ.

**Widmer Auctioneering**  
Andy & Diana Widmer  
Deep River, IA  
641-660-9264

*Got Your Squawk On??  
Join Hawkie on Facebook!*

## TWO BURLINGTON, IA REAL ESTATE AUCTIONS

**WED., SEPTEMBER 28<sup>TH</sup>**

**READ CAREFULLY!**  
2 separate times & locations!



**COMMERCIAL REAL ESTATE @ 5:00 P.M.**  
2222 SUMMER STREET • BURLINGTON, IOWA

Mark your calendars now for this commercial real estate auction featuring a brick building that offers 3,642 ft. of usable space and includes a large bar area, restrooms, kitchen area, a walk-in cooler and much, much more! This property is conveniently located in close proximity to the Southeast Iowa Regional Airport and is situated on a large corner lot. This business was locally known as the "Tender Trap Restaurant" and offers several future business opportunities!

**CONTACT THE AUCTION COMPANY TO VIEW PROPERTIES!**



**RESIDENTIAL REAL ESTATE @ 6:00 P.M.**  
1119 VINE STREET • BURLINGTON, IOWA

Take a look at this 1 1/2 story brick home that features 1,795 ft. of living area, 3 bedrooms, eat-in kitchen and a full basement. If you are a first time home buyer or looking for an income producing residential home with a lot of potential...this could be the one for you!

FOR ADDITIONAL INFORMATION AND PHOTOS, CONTACT SULLIVAN AUCTIONEERS FOR A DETAILED COLOR BROCHURE, OR VISIT OUR WEBSITE:  
[www.sullivanauctioneers.com](http://www.sullivanauctioneers.com)

### MND LLC – SELLER

Attorney: Brent R. Zimmerman • Zimmerman Law Office  
West Des Moines, IA • Phone (515) 276-8224

FOR DETAILS, CONTACT: JIM HUFF (319) 931-9292  
OR JEFF HOYER (319) 759-4320

**SULLIVAN AUCTIONEERS, LLC • TOLL FREE (844) 847-2161**  
[www.sullivanauctioneers.com](http://www.sullivanauctioneers.com) • IL License #444000107



## HORSE SALE Saturday, October 1

Tack & Saddle Auction - 9 AM

Horse Auction - 12 Noon

[www.lolibros.com](http://www.lolibros.com)

**Lolli Bros Livestock Market Inc**  
Macon, MO

Dominic, Tim & Frankie Lolli

660-385-2516 or 660-651-4024

## TAMA LIVESTOCK AUCTION 641-484-3465

Fed Cattle, Slaughter Cows & Bulls  
Every Wednesday at 9:00 am

## SPECIAL SALE

Monday, Sept 26 - 11:00 AM

Monday, Oct 17 - 11:00 AM

Monday, Nov 7 - 11:00 AM

For Markets & Listings go to

[www.tamalivestock.com](http://www.tamalivestock.com)

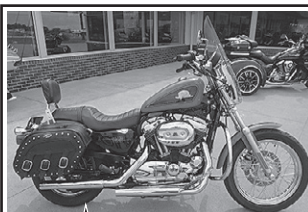

2007 XL50  
50th Anniversary  
#843 of 2000 Made,  
Vance & Hines  
Exh. Saddle Bags,  
Windshield,  
New Condition,  
Must See! 8K Miles

**NO DOC FEES!**

**\$6,495**

C&C Cycle  
Chariton, IA • 888-475-2243

[www.cc-cycle.com](http://www.cc-cycle.com)



Check Us Out!  
New Edition Online  
Every Thursday Morning!

[www.hawkeyetrader.com](http://www.hawkeyetrader.com)

## Edina Livestock Sales Edina, Missouri

Weekly Sales starts @ 12:30pm

- Watch For Upcoming Special Bred Cow, Cow/Calf Pair Sale
- Tending Herd Disposal Consignment
- WATCH OUR SALES LIVE AT DVAUCTION.COM
- Friday, September 23rd - Regular Sale
- Friday, September 30th - Regular Sale

To Consign For Any or All Sales or For All Information:

Owner - Kevin Strange • Cell: 660-341-9974

Sale Barn: 660-397-9999

### Field Reps:

Bill Tom Hall Randy James Mike Bronestine  
660-342-5420 660-341-3066 660-341-9965

Kenny Mayes Bill Stauffer  
660-341-0121 660-341-0848

## THE AUCTION CORNER

OF DILLON, IOWA PRESENTS:

**TUESDAY, SEPTEMBER 27, 2016 @ 5:00 P.M.**

Dean Fisher consignment sale plus other consignors:

1994 Ford F150 pickup; 78K miles, 8 cyl, gas, air, black w/gray interior.

**Furniture, antiques, household** – Day bed, shelf units w/glass shelves, dining table w/6 chairs & 3 leaves, antique dishes, picnic set, milk can, Lawn Boy 4.5 mower, vintage clothing, wicker chair, two old planes, CD player, pipe rack, pictures, numerous oil lamps, butter churns, vintage dishes & housewares, cooler, Lone Wolf print & more boxes to be opened.

View this Sale September 26, 2016 between 4 and 5:30 PM

Located at 101 Center Road in beautiful downtown Dillon, Iowa!

Go to [www.theauctioncorneria.com](http://www.theauctioncorneria.com) for pictures.

Sale day statements take precedence over written material.

Cash, good check, major credit cards accepted.

The auction is conducted by  
**The Auction Corner**

**Loren "Doug" West,**  
Auctioneer  
Cell 641-750-5216



Call me to sell one piece or a house full

[www.theauctioncorneria.com](http://www.theauctioncorneria.com)



**Save Some Trees!  
Read The Paper Online!**  
[www.hawkeyetrader.com](http://www.hawkeyetrader.com)

## AUCTION

**SUNDAY, OCTOBER 2, 2016 11:00 AM**

SALE TO BE CONDUCTED AT THE PROPERTY LOCATED

**14135 – 40TH STREET, HEDRICK, IOWA**

OR 2 miles South of Farson to the T intersection, then East 1 mile on 142nd Street, then South 1/4 mile OR from Bladensburg, Iowa, go North on the Competine Rd. 3 miles to 142nd Street, then left or west, 1/2 mile

Auction Signs Will Be Posted

**FURNITURE, ANTIQUES & HOUSEHOLD ITEMS:** Round dinette table & 4 chairs; Frigidaire dehumidifier; Blue upholstered sofa & 2 matching chairs; Painted 4-drawer chest; Brown upholstered swivel rocker; Wooden bookcase; Large wall mirror; 4-drawer chest; Weslo elec. treadmill, like new; Asst. of blankets, bedding & linens; 2-drawer file cabinet; (4) Wooden straight chairs; 10-gal. cream can; 16-gal. stone jar; Floor & table lamps; (2) Cedar chests; Singer treadle sewing machine; Coleman camp stove; Port. heaters; Several Coleman coolers; Component stereo; Asst. of pots, pans, dishes, roasters, stock pots, deep-fat fryer & other kitchen items; (2) Elec. heaters; Kitchen compactor; Asst. of shotgun shells incl. 12-ga. & 410; Set of base cabinets; Folding chairs.

**TRACTOR & EQUIPMENT:** Farmall 806 gas tractor, WF, fast-hitch, dual valves, 18.4x34 rear tires; Bush Hog 7' 3-pt. brush cutter; John Deere BW 12' disc; John Deere #36 sickle-bar mower; Minneapolis-Moline 2-bottom pull-type plow; 2-wheel trailer; John Deere 490 corn planter; 3-pt. bale carrier; Homemade hydraulic fast-hitch wood splitter; Antique John Deere com sheller; 300-gal. fuel barrel & stand; Rubbermaid tank; Old pony saddle; Set of 28" tractor chains. 4-WHEELER: Polaris 300 4-wheeler, 4WD, approx. 1,797 miles.

**TOOLS, WOODWORKING & LAWN & GARDEN:** Craftsman 3hp 10" table saw w/cast-iron top; Like new Grizzly 24" drum sander; Delta commercial spindle-shaper; Reliant heavy-duty wood spindle shaper; Belt & disc sander; Bench-mount drill press; Craftsman Router Crafter, new in box; Rockwell 4" wood lathe; Craftsman router table & router; 6" jointer/planer; Roto-Hoe tiller; Like new Troy-Bilt Super Bronco rear-tine tiller; Pull-type lawn spreader; Base tool cabinet & top box; Bench-mount scroll saw; Asst. of air tools incl. air chisel & impact; Large asst. of hand tools incl. wood chisels, hand saws, dovetail machine, mortiser, wheelbarrow, jacks, grease guns, handyman jacks; Workbenches; Hardware cabinet; Acetylene torch w/tanks, hoses & gauges; Car ramps; Set of ATV pickup ramps; Remington propane forced-air heater; Hedge clippers; Jack stands; Garden planter; Toolboxes; Battery charger; Letter scribe for router; 20" gas-powered lawn mower; Warm Morning wood stove; Elec. fence posts.

**AUCTIONEER'S NOTE:** Jack & Betty have sold their home and are moving to town. Be sure and attend this auction.

**TERMS: CASH/ GOOD CHECK  
POSITIVE ID REQUIRED**

**MASTERCARD/VISA  
DEBIT/CREDIT CARDS**

All property must be settled for before removal – All items sold as is where is  
Not responsible in case of accidents.

Announcements made day of sale take precedence over any advertising.

**JACK & BETTY PUMPHREY, OWNERS**



Auctioneers:  
Jim Kosman  
Roger Clingan  
Todd Carroll

**AL MARTIN REAL ESTATE & AUCTION CO.**  
307 Church Street  
Ottumwa, Iowa  
641-682-5465  
[www.almartinrealty.com](http://www.almartinrealty.com)

Find us on facebook at AIMartinRealEstateAuctionCo

## REAL ESTATE AUCTION

**SATURDAY, OCTOBER 8, 2016 10:00 AM**  
 SALE TO BE CONDUCTED AT THE PROPERTY  
**1611 GREENWOOD DRIVE, OTTUMWA, IOWA**  
 At the Corner of Greenwood Drive & Minneopa



**LANDMARK OTTUMWA HOME:** This unique brick home, constructed in 1950, has over 1,800 square feet on foundation. 2 or 3 bedrooms in size; large living room; formal dining area; main floor laundry and eat-in kitchen. 2-car attached garage with workshop area & 3-seasons room; Large deck, all situated on 3/4 of an acre in an outstanding residential area, close to schools, shopping and parks. Be sure and make an appointment to inspect this property.

**TERMS:** 20% down day of sale, balance in cash upon delivery of a Warranty Deed, accompanied by Abstract of Title showing merchantable title. Real estate taxes will be pro-rated to possession date, possession given upon settlement.

**REAL ESTATE WILL SELL AT 12:00 NOON**

For further particulars or an appointment to inspect the property, please call the auction company: 641-682-5465.

Watch future publications for a complete sale ad of furniture, collectibles, tools and automobile  
*Announcements made day of sale take precedence over any advertising.*

**STANLEY KERR, OWNER**

**Auctioneers:**  
 Jim Kosman  
 Roger Clingan  
 Todd Carroll

**AL MARTIN REAL ESTATE & AUCTION CO.**  
 307 Church Street  
 Ottumwa, Iowa  
 641-682-5465  
 www.almartinauction.net  
 Find us on facebook at AIMartinRealEstateAuctionCo

## ESTATE GUN AUCTION

**Saturday, Sept. 24 • 10:00 a.m.**

Haman Auction Building • Stratford, IA

Approximately 100 guns, ammo, gun parts, gun safe, beer signs.

To view full listing please visit our website @ [www.hamanauction.net](http://www.hamanauction.net)

**Terms & Conditions:** Cash or check w/photo ID. Photo ID required to obtain bidding number. Permit to acquire is required to purchase firearms. Not responsible for accidents or theft. Announcements made the day of the sale take precedence over printed material.

**Auctioneer's Notes:** Visit our website for a full gun listing, or request one by email.

### Haman Auction Service – Stratford, IA

Jim - 515-230-2624 or Chase - 515-230-0078

Email: [jmhaman@globalccs.net](mailto:jmhaman@globalccs.net)

Website: [www.hamanauction.net](http://www.hamanauction.net)

## FREE TRACTOR SHOW

**Saturday - October 8, 9AM-5PM**

Sponsored By:



MILTON CHRISTIAN CHURCH

Milton, IA



**INCLUDES:** CARS, TRUCKS, HIT & MISS ENGINES, FARM MACHINERY, MOTORCYCLES OLD & NEW RESTORED OTHERWISE.

### EXHIBITORS WELCOMED

One Free Chicken Noodle Dinner Per Exhibitor

Sonshine Band Playing At 12PM & 2P

CHURCH LADIES ARE SERVING CHICKEN NOODLE DINNER W/VEGGIES, DESERT & DRINK

For \$9.00 From 11:00AM - 2:00PM

CONTACT: GEORGE CRAWFORD 319-397-2166

MARK GARRETT 641-656-4411

JOEL WOODS 641-680-8827

## CHEETAH FASTEST CAT ON EARTH



**Comfortable** - Operator Suspension System with adjustable coil-over shock isolates the operator from the effects of rough terrain.

**Fast** - Ground speeds up to 16 mph! (speeds vary by model)

**Tough** - Heavy-duty double-tube steel frame. Ultra-strong Scag spindles. Powerful engine.

**Best Cut** - 48", 52", 61" or 72" Velocity Plus cutter deck.

Great financing available. Stop by today for more info and to take a test drive!



**0% for 48 Mos**  
 On All New Mowers W.A.C.

**SCAG**  
 POWER EQUIPMENT  
[www.SCAG.com](http://www.SCAG.com)

**Prairie Ag SUPPLY**

12372 Hwy 163 West • Prairie City, IA 50228  
 515-994-3200 • 800-994-3202

**"END OF SEASON SALE" - TAKE 10% OFF PRICES LISTED IF YOU MENTION THIS AD THROUGH 9-30-16**

USED SCAG ZERO TURNS	PRICE	USED EXMARK ZERO-TURN	PRICE
'14 STT61V-25KBD Diesel	462 HRS \$12,000	'12 LZX749EKC606	1428 HRS \$4,500
'15 STT61V-26DFI-L/C	430 HRS \$9,500	'08 LZZ27KC606	1703 HRS \$4,000
'15 STT52V-26CH-EFI	440 HRS \$8,500	'00 LZ26KC604	752 HRS \$4,500
'15 SCZ61RD-31FX	421 HRS \$8,500	'00 LHP4818KC	834 HRS \$4,000
'14 SCZ61V-34CV-EFI	482 HRS \$8,000	<b>USED ZERO TURN</b>	Price
'13 STT61V-29KA-DFI	565 HRS \$8,000	'14 KUBOTA ZD221 48" DIESEL	247 HRS \$6,500
'13 SCZ61V-921FX	297 HRS \$8,500	'10 JD Z930A 60" KAW A/C	1610 HRS \$4,500
'12 SCZ61V-921FX	391 HRS \$8,500	JD 797 60" KAW L/C DFI	1717 HRS \$5,000
'12 SCZ61V-921FX	600 HRS \$6,000	JD 777 60" KAW L/C	1621 HRS \$4,500
'08 STT61V-27CH	555 HRS \$6,500	SNAPPER COMM, 52"	917 HRS \$3,000
'08 STC48V-26BV	333 HRS \$5,500	GRAVELY ZT2548 W/BAGGER	225 HRS \$3,500
'07 STT61V-29KA-DFI	1200 HRS \$5,500	<b>USED WALK BEHINDS</b>	Price
'05 STC48A-19KA	584 HS \$4,000	'13 SCAG SWZ36A-15KA	\$4,000
'03 STC48A-19KA	1027 HRS \$3,500	'12 SCAG SWZ36A-481FS	\$3,500
<b>USED STAND-ON MOWERS</b>	PRICE	'99 EXMARK TT4817KAE	\$3,000
'12 SCAG SVR61V-801FX	872 HRS \$4,250	'97 EXMARK VH5216BV	\$1,750
		<b>USED RIDERS</b>	Price
		'06 JD X340 54" DECK	351 HRS \$2,500
		JD F915, FRONT MOUNT 60"	\$3,000

[www.prairieagsupply.com](http://www.prairieagsupply.com)

FOR SALE: 2005 Kawasaki 360 4x4 ATV, 162 Hrs, Bought New, No Kids, Always Shedded, Large Basket, Front Rack, Rear Rack, \$2,500. New London, MO. 573-248-6500 9-23

FOR SALE: 1997 Fifth Wheel Camper, 28 Ft, 1 Slideout, Ready to Go, \$4,000 OBO. Take Trades. 641-218-9833 9-23

FOR SALE: Golf Carts, Yamaha EZGO, Club Car, Lift Kits, ATV Tires, Rear Seats, We Have It All! We Service All Brands & Everything Is Guaranteed! See Pictures & Prices At [www.rustylatimer.com](http://www.rustylatimer.com) or Call Centerville, IA. 641-895-0075 TFN

## AUCTION

Antiques, Collectibles & Household Items  
**Tuesday, October 4 @ 4 pm**

Yoder Auction Building, Frytown, Ia

Located 9 mi SW of Iowa City on Hwy 1 then W 1 mi on 500th St to 2016

Visit website for pictures.

**Yoder Auction Service**  
[www.yoderauctionservice.com](http://www.yoderauctionservice.com)

Stan, Gentry & Vince Yoder 319-683-3600

Terms: cash or check w/ID. Statements made day of sale take precedence over advertising. Not responsible in case of accident or theft.



**2000 FLHTCU**  
 Electric Glide  
 Ultra  
 Tour Pack Rack,  
 Saddle Bag Lid  
 Guards, Hwy  
 Pegs, 64K

**NO DOC FEES!**

**\$9,995**

C&C Cycle  
 Chariton, IA • 888-475-2243

[www.cc-cycle.com](http://www.cc-cycle.com)



**2015 Chevrolet Malibu LT:** 4 Cyl, Power Locks & Windows, Power Seat, Cruise, 23,000 Miles, **\$17,995**

**2015 Jeep Patriot Altitude 4x4 SUV:** 4 Cylinder, Cruise, Power Windows, Only 13,000 Miles, **\$18,995**

**2014 Toyota Camry LE:** 4 Dr, 4 Cyl, Power Seat, Power Windows, Cruise, 33,000 Miles, **\$16,995**

**2013 Chevrolet Silverado 1/2 Ton Pickup LT:** 4x4, Ext Cab, 5.3L V8, Cruise, Power Windows, Power Seat, Trailer Tow Package, 39,000 Miles, **\$27,995**

**2013 Buick LaCrosse Premium:** V6, Heated Leather Power Seats, Blind Spot Alert, Cruise, Heads-Up Display, Sunroof, 35,000 Miles, One Owner, **\$21,995**

**2013 Buick LaCrosse:** V6, Leather Heated Power Seats, Cruise, Fully Equipped, 24,000 Miles, One Owner, **\$20,995**

**2013 Chevrolet Equinox LT:** AWD, Backup Camera, 4 Cylinder, Power Seat, 29,000 Miles, **\$19,995**

**2013 Chrysler 200 Limited S:** V6, Heated Leather Power Seats, Sunroof, 41,000 Miles, **\$12,995**

**2011 Chevrolet Cruise LT:** 4 Dr, Power Seat, Cruise, Power Windows, 4 Cylinder, 53,000 Miles, **\$10,995**

**2010 Hyundai Santa Fe SUV:** Cruise, Power Seat, Leather Interior, 74,000 Miles, **\$12,995**

**2009 Toyota Camry LE:** 4 Door, Cruise, Pwr. Windows, Pwr. Locks, Only 55,000 Miles, **\$10,995**

**2008 Chevrolet HHR:** 4 Dr, 4 Cyl, Automatic, A/C, 162,000 Miles, **\$3,295**

**2007 Chevrolet Avalanche LS:** 1/2 Ton, 4x4, Cruise, A/C, Power Locks, Power Windows, 106,000 Miles, **\$16,995**

**2007 Chevrolet Uplander LT Van:** Cruise, Power Sliding Doors, Power Windows, 134,000 Miles, **\$5,995**

**2007 Ford Taurus SEL:** V6, Power Locks & Windows, Power Seat, AC, Cruise, 104,000 Miles, **\$5,995**

**2005 Pontiac Vibe:** 4 Dr, 4 Cyl, Cruise, Power Windows, 71,000 Miles, Excellent Condition, **\$6,995**

**2005 Ford Focus:** Hatchback, 3 Door, ZX3 SE, Automatic, AC, 108,000 Miles, **\$4,495**

**2005 Chevrolet Malibu LS:** 4 Dr, V6, A/C, Cruise, 195,000 Miles, **\$2,795**

**2004 Chevrolet 3/4 Ton HD:** Extended Cab, 4x4, 6.0L V8, Cruise, Power Windows, 8 Ft. Box, 115,000 Miles, **\$12,995**

**2004 Buick Lesabre Limited:** Celebration Edition, 3.8 V6, 188,000 Miles, **\$3,995**

**2003 Dodge Ram:** 1/2 Ton Club Cab Pickup, 4x4, 8 Ft. Box, 4.7L V-8 Engine, 203,000 Miles, **\$5,995**

**2000 Buick Regal:** 4 Dr, V6, Cruise, A/C, 177,000 Miles, **\$2,695**

**1999 Pontiac Montana Van:** Auto, 187,000 Miles, **\$1,295**

**Hwy 63 North • Bloomfield, IA**

Hours: M-F: 8am-5pm • Sat: 8am-2pm

Pre-Owned Auto Sales

Oil Change, Brake Jobs, Mechanical Repair, Etc

[www.mikelsinc.com](http://www.mikelsinc.com)

641-664-2331 • 800-303-3321

# LARGE GUN & SPORTING GOODS AUCTION

**SATURDAY OCTOBER 1<sup>ST</sup> @ 9:00 A.M.**

SALE TO BE HELD AT SULLIVAN AUCTION SITE, 2 MILES EAST OF HAMILTON, IL ON HIGHWAY 136

PHYSICAL ADDRESS: 1066 EAST US HWY. 136 • HAMILTON, IL

**400+ GUNS CONSIGNED!**

Fill out your paperwork and pre-register on Friday, September 30<sup>TH</sup> 9:00 A.M. - 4:00 P.M.

EVERY ITEM SELLS ABSOLUTE, WITHOUT RESERVE!

Online Bidding Powered by proxibid

DETAILED CATALOG & PHOTOS ONLINE @ [www.sullivanauctioneers.com](http://www.sullivanauctioneers.com)

CHECK BACK OFTEN FOR ADDITIONS AND UPDATES.

SULLIVAN AUCTIONEERS, LLC • TOLL FREE (844) 847-2161 [www.sullivanauctioneers.com](http://www.sullivanauctioneers.com) • IL Lic. #444000107

**3 NEW Models In!!!**

Call for Appointment to Come Build With Us  
**573-657-7040**  
Construction Loans Now Available!  
[www.chateauhomes.net](http://www.chateauhomes.net)

**Wanna win?**  
[www.hawkeyetrader.com](http://www.hawkeyetrader.com)

## EARL & HAZEL GRIFFIN ESTATE AUCTION

**Sunday, September 25th, 2016 • 11:00 am**  
516 North 7th • Knoxville, IA  
*(Look for auction signs!)*

**Trailer/Equipment:** 20 ft enclosed car hauler w/ramp door, Cub Cadet 682 lawn-mower, 2 & 3 bottom plows, pull type disc, 3 pt cultivator, posthole digger, old seater wagon, JD 7 pt brush cutter, Tuffline box blade, drag scoop, 3 pt mounted sander, bale stabber, harrow, Herd self-feed broadcaster & more.

**Collectibles/Primitives:** 2 horse drawn sleighs, Pedal Power sharpening wheel, 5 gal Western churn, large wood churn on stand, Cambridge IA cast iron doorstop, stagecoach strong box, seed catcher, Indian artifacts, lard press, 2 buckboard seats, horsedrawn potato plows, mow-board plow, scale weights, barn lanterns, Model T ignition coils, carbide lamps, hornet nest, horse collars, hanes, harness set, Burroughs adding machine, Mobil Gas water bag, sod irons, Anchor wooden wringer, hay knife, 2 man saw, #14 cast iron pan, double trees, boiler w/lid, Victor radio, dinner bell w/yoke, Remington dovetail ammo box, Neptune motor wood shipping box, hayfork; 1952, '56, '61, '62, '72, '74, '76, '77 Iowa license plates, scythe, cowbell, single bit axe, husking gloves, ox yoke, wood warehouse cart, wicker rickshaw & Mfg. walk behind brush cutter w/Wisconsin motor, pressure washer, Stihl BG 75 leaf blower, Ryobi chopsaw, Duracraft floor type drill press, bench grinders; Craftsman: yard thatcher, front tine tiller, walk behind seeder, gas powered leaf blower; Fimco tank sprayer, bead buster, Aries rear tine tiller, transfer pump, hand tools, battery charger, 12 gal Shop Vac; Stihl, Homelite, Poulan & McCulloch chainsaws, double wheeled wheelbarrow, sockets, Coleman powermate heater, Craftsman radial arm saw, measuring wheel, chain binders, log chains, tractor chains, heavy duty aluminum cumalong, air tank, gas cans, bottle jacks, jack stand, impact gun, wood & plastic shelving, 2x4 & 2x6 lumber approx 20 ft; 8, 10 & 12 f. 1x12 and more.

**Furniture:** Oak commode, washstand w/mirror & candle holders, painted green commode, oak serpentine front dresser w/mirror & yoke, wood frame ornate rocking chair, reg size fed frame w/gingerbread drape on headboard/footboard & matching dresser, 6 Tback oak chairs, numerous hard maple rocking chairs, Amana chest deep freezer, microwave, NIB wood end tables, wrought iron patio set, mauve wood frame sofa, oak single pedestal table w/4 chairs, desk, office chairs, bookshelves, La-Z-Boy sofa, dresser w/mirror, chest of drawers, green sitting chair, king size bed w/headboard, end table, vanity, full size bed & more.

**Misc:** Floor safe, NIB Samsonite folding chairs, several 6 ft banquet tables, western riding saddle, old military saddle, bridles, numerous wreaths & storage cases, dropcords, oak hand rails, Warm Manning woodstove, metal shelving, sheets, blankets, toys, pole saw, live traps, 2 electric roof vents (NIB), bailing twine, 8 ft restaurant prep table, T-posts & much more.

**Auctioneer's Note:** This is a lifelong collection and many items are hard to find! Come spend the day with us!

Announcements made day of sale take precedence over ads.  
**ID's required for bidders number**

**Terms: Cash, Check & Credit Card** (3% surcharge on total for credit cards)  
Food served on grounds.

**DEMOSS AUCTION COMPANY**

**demossauction.com**  
TJ DeMoss, Auctioneer 641-799-2323  
Cori DeMoss 515-249-5745

NAA Auctioneer

**1995 Ultra Glide**  
S&S 111 Motor, S&S Carb, SE Air, True Dual Exh.

**NO DOC FEES!** **\$5,995**

C&C Cycle  
Chariton, IA • 888-475-2243  
[www.cc-cycle.com](http://www.cc-cycle.com)

**\$10,900**

**2014 Buick Verano**  
White Pearl w/Black 3 Setting Warmth Heated Leather Seats, Sunroof, Remote Start, Dual Climate Control, Front Crash Alert, Lane Departure Warning, Rear Cross Traffic Alert, Rear Backup Camera, Heated Leather Steering Wheel, Push Button Start, XM Radio, OnStar, Leather Package.

**641-777-5347**

## METAL ROOFING

Installing Metal Roofing On All types of Buildings

Houses & Barns Commercial & Residential

Customer Satisfaction Is Our Goal!

**WAGLER BUILDERS**  
CALL TODAY FOR A FREE ESTIMATE: 641-777-5000  
EMAIL: [waglerbuilders@hotmail.com](mailto:waglerbuilders@hotmail.com)  
[www.waglerbuilders.com](http://www.waglerbuilders.com)

### EMPLOYMENT

**HELP WANTED:** Des Moines Feed Full & Part-Time Openings for 1st & 2nd Shift Production, \$12.00 - \$15.00/Hr. Farm or Ag Experience a Plus, Not Required. Email resume to [careers@desmoinesfeed.com](mailto:careers@desmoinesfeed.com) 10-7

**WANTED:** Maintenance Person w/Adequate Skills of Dry Walling, Painting, Electrical & Computer. Call Charles. 931-200-1522 or 931-200-4681 or 641-980-2368 9-23

**DRIVERS:** Get Home! Premium Equipment, Referral Program, Excellent Pay/Benefits, No Touch, Pd Holidays/Vacation, CDL-A 1 Yr Exp, Hazmat a Plus. 866-325-1793 9-30

**DRIVERS:** Local/Regional! Great Benefits! Late Model Trucks. Direct Deposit Pay. Flatbed - Dry Van CDL-A, 2 Yr Exp. 855-479-9828 9-23

**CDL QUICK TRAINING:** 1-10 Day Training Available, Train at Your Own Pace/Pay As You Train, Class A or B, All States Permit Required, Standard or Automatic, All Credit Cards Accepted. St. Joseph, MO. [www.cdlquick.com](http://www.cdlquick.com) 816-383-2299 9-30

**CDL LICENSES:** In 24 Hrs, Training & Automatic Truck Furnished. CDL For All States. American CDL Training, LLC. [www.americancdl.com](http://www.americancdl.com), St. Joseph, MO. Now Accepting Visa & Mastercard. 660-254-2541 TFN

**Over 12 Big Twins**

**NO DOC FEES!** **UNDER \$10,000**

C&C Cycle  
Chariton, IA • 888-475-2243  
[www.cc-cycle.com](http://www.cc-cycle.com)

## TILING CONTRACTOR ESTATE AUCTION

### FLOY FARM DRAINAGE

4082 120TH ST. - THORNTON, IA

# FRIDAY, OCTOBER 14 - 9:00 AM

HIGH QUALITY, WELL MAINTAINED EQUIPMENT!  
OFFERING BOTH LIVE ONSITE AND LIVE WEBCAST BIDDING

**DOZER:** Caterpillar D6C / **TILE PLOW:** Michigan w/Zor Plow; Boots for plow / Various sizes of **TILE/TILE TRAILER/BACKHOES:** Case 580C; Caterpillar 416B, turbo, 4x4 / **ATTACHMENTS:** Forks; Frost tooth / **TRUCK TRACTOR:** Freightliner / **TRAILER:** Martin 28' drop deck, 21' bed, tandem axle / (3) **PICKUPS:** 2002 Ford F150, crew cab; 1999 Dodge Ram 2500, dsl; 1996 Dodge Ram tile truck w/ auto reel / Dsl & Oil **TANKS** / **TRACTOR:** International B tractor w/mower / **LAWN TRACTOR:** John Deere F936 / **BOAT:** Century 4000 / **Large Quantity of General shop tools and equipment:** Air compressor, 80 gal, two stage; Router planer, 10' saw; Flather & Co lathe; Drill press; Craftsman Tool chest; Much more / **SUPPORT:** Horse saddle; Various antiques; Snowmobile.

**TERMS:** Cash, Wire Transfer, or letter of credit from your bank to guarantee your check. No buyers' premium.

See our Website for details [www.hilpipre.com](http://www.hilpipre.com)

**HILPIPRE AUCTION CO.**  
Waterloo, IA  
PHONE: 319-235-6007 or Merv's Cell: 319-415-0816

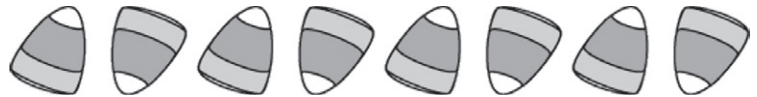

## PUBLIC AUCTION

We will sell the following at auction located at the Shelter House, Farmington, IA  
WATCH FOR THE AUCTION SIGNS ON

# SAT, OCT. 1, 2016 • 10:00 A.M.

CHECK OUR WEBSITE FOR AUCTION FLYERS • [www.FettAuctionService.com](http://www.FettAuctionService.com)

**CARPOR - LAWN TRACTOR - PICKUP - ALUM. TRAILER SELLS AT 12:00 NOON**

12'x18'x7' Carport - Huskee LT4200 lawn tractor; 7 spd, shift on the go, 42" cut (like new) - 1998 Dodge Dakota SLT, 2WD, ext cab, AT, power, matching Safari Topper 66,468 actual miles (clean & well cared for) - Alum 2 wheel trailer w/sides & drop tailgate 55"x96" box.

**SHOP TOOLS & EQUIPMENT**

Craftsman 10" radial arm saw - Shop Craft 10" tablesaw - workbench - Wissota bench grinder - Craftsman 1HP 3" belt sander - heavy duty 4" bench vise U.S.A. - Milwaukee sawsall - Craftsman scroll saw - 3/4HP air compressor - B&D workmate - XL1-1 power actuated tool - Brace & wood drill bits - 4 1/2" disc grinder - DeWalt 12V driver drill - Skil circular saw - drill bit sharpener - pipe threader - block planes - squares & straight edge 6 ft - sockets, wrenches & other hand tools - log chains - Craftsman 3/8" elec drill & other elec tools - 2 boxes 12-2 w/ground wiring - shop vac - sewer rat - shop supplies - sign making machine (many of the tools are new).

**LAWN & GARDEN ITEMS**

Husqvarner 55 Rancher chainsaw & case - Homelite 150 chainsaw & case - Poulan chainsaw - Ryobi 18V leaf blower - Earth way garden planter - weed eaters - lawn wheelbarrow - lawn spreader - rods & reels - Pr. boat oars - pr. deer racks - Crossman Vantage pellet gun w/scope - pr. ramps - Coleman 2 mantle lantern - lawn chairs - garden hoses - patio table w/4 chairs & umbrella - LP gas barbecue grill - many items not listed.

**ANTIQUE - PRIMITIVES - COLLECTIBLES**

Lots & lots Nascar items & memorabilia - Coca Cola items - Baseball cards - Aladdin & kerosene lamps - glass water jar f/making elec - 5 glass jars - Philco radio - foot warmer stone - seed sacks - 2 old small gas engines - 2 wheel truck - carpenter chest - J.D. door bell - cow bell - Blue jar - Brown Clorox bottles - Picture of North & South Skunk River - wooden benches - mantle clock - old games - Rodeo belt buckles - metal bathtub - cast iron skillets - old instruments - old books - many items not listed.

**ANTIQU FURNITURE**

3 drawer chest w/granite top - 2 wooden rockers - secretariat - commode w/towel rack - jelly cabinet - buffet w/mirror - 4 drawer dresser w/handkerchief drawers & yoke mirror - Oak desk - 3 & 5 drawer chest - White treadle sewing machine - 48" round Oak pedestal table w/4 chairs - wooden high chairs - 4 shelf slat bookcase - various wood tables - 6 shelf record album cabinet w/mirror.

**HOUSEHOLD ITEMS**

G.E. 21 cu ft upright freezer - sofa - tables - entertainment center - various pine shelving - area rug - fancy 3 pc Bedroom suite - vacuum sweeper - 4 wooden TV tables w/deer by Alexander - Lots wooden craft items & supplies - bedding & linens - kitchen elec appliances - pots - pans - dishware.

**AUCTIONEERS COMMENT:** This is only a partial listing, be sure and attend this auction to view all the treasures available.

**TERMS:** Cash or Approved checks • Proper I.D. • Not responsible in case of accidents • Lunch on grounds - Porta potty available - Any announcement made day of sale over the auction block holds precedence over any advertising.

## LAYMAN ESTATE & HOTLE ESTATE

Balance OF SAUNDERS - COCHERELL FARMINGTON, IA

SALE CONDUCTED BY  
**FETT AUCTION SERVICE**  
AUCTIONEERS: Col. Gary Fett, 319-878-3391 • Col. Cody Fett • Col. Colten Fett

Woodworth Trailer Sales  
 660-646-5070  
 5898 Hwy 190, Chillicothe, MO 64601  
 Come See us For All Your Trailer Needs



**Grain & Cornhead Movers**  
 2, 4, & 6 Wheel Style

**Hay Boss Hay Trailers**  
 Big Or Small - We Have Them All  
 Hydraulic Self Dumping, Also Hydraulic  
 Pickup Bed Spikes, 3 Pt Hitch Hay Unroller  
 All Kinds of Hay Equipment



NEMO FAIRGROUNDS  
Kirkville, MO

# midwest ANTIQUE FEST AND FLEA MARKET

## OCTOBER 14<sup>TH</sup> - 16<sup>TH</sup>

FRI. 4pm-8pm \* SAT. 10am-6pm \* SUN. 10am-2pm

[www.MidwestAntiqueFest.com](http://www.MidwestAntiqueFest.com) FOR VENDOR INFO, CALL:  
660-342-3943 or 563-580-3781

## CHUCK KNIGHT ESTATE AUCTION

### SATURDAY, OCTOBER 1ST, 2016, AT 11:00 A.M.

906 S 5TH AVENUE - WINTERSET, IOWA

Rain date only if we really have to Sunday October 2nd at 12:00 Noon.

**HOUSEHOLD:** Complete single bed; King size waterbed; Dressers; Amana Super Capacity Washer; Maytag elec dryer; Seth Thomas Grandfather clock; Recliner; Oak Glider chair; 36" LG flat screen TV w/stand; Couch; Kitchen table w/4 padded chairs; Kenmore portable Trash Compactor; Tables; desks; Wooden rocking chair; Floor & table lamps; Clocks; fans; Eden Pure heaters; Bedding; towels; Open bookcases; Eureka Bagless vacuum; Wooden TV trays; Radios; Stereo; Lead crystal; Sleeping bags; Pots, Pans; Microwave; Silverware; Correlle dishes; Lots of Tupperware; Meat slicer; Other small kitchen appliances; Sev metal folding chairs; Small Zenith TV; Necchi Table-top sewing machine; Kirby vacuum cleaner & more.

**ANTIQUES:** Mission Oak 3-stack bookcase; Silver-Tone floor-model Oak Phonograph, works; Lg Mission Oak drop-front writing desk, Mortised & tendon & pegged; Chrome dinette set w/4 chairs & a captain's chair; 1920's style dressers & vanities; Cast iron well pump; 1969 Boy's Scout book; Cub Scout ring; Boy's Scout knife; Old books, some Louis L'Amour; Sev 10 & 14 ct. gold rings; Some sterling & other costume jewelry; Large Waltham Pocket watch; Bull's Eye Pocket watch; Sev pocket knives, some w/adv; Fern stand; Couch table; Buttons; Seth Thomas Mantle clock; Cedar chest; Horner & other harmonicas; Tins; 1920's Parlor table; Prints; World globe; 10 1/2" Hall vase; Chickens & other figurines; Bakelite purse; Ruby Red glass; Lots of Fire King; Jewel Tea; US Army solid brass whistle; Stoneware bowls; Fire King Jadeite Mixing bowl; Retro clocks; Brass bell; Graniteware; RCA table-top radio; Retro floor lamp; stainless steel cream can; Porch swing; Green fruit jars; Large jar of marbles; Cast iron waffle iron; State Fair Pinball Game; Barn lanterns; Bailey #7 w/corrugated bottom Wood plane; Galv tub; Brass torches; Old bows & arrows; Excellent pine meal bin w/boot jack ends & lid; Needle work; Pine bar table; Lots of plastic Cowboys & Indians, etc; Victorian ceiling light & shade; Retro chairs; #40 Daisy churn; Red Granite Serving cart; 3 & 6 Gal Double Birch Leaf Crocks; Half Table; Sled & more.

**TOOLS & OUTDOOR:** Newer Craftsman 2-stage Snowblower, 26" w/elec start; White Outdoor 18HP Turbo Cooling 42" deck riding mower; Newer Shop Vac; Set of leather tools; Coleman Lanterns; 10" Radial arm saw; 16" Scroll saw; Metal floor & other toolboxes; Black & Decker WorkMate; Small cast iron wood lathe; 10" Craftsman Bandsaw; Lawnchairs; Drop cords; Live traps; Lots of sockets, wrenches, ratchets, pipe wrenches, saws, bars, drills, hammers, etc; LP Gas Grill (newer); Battery charger; Insect fogger, (newer); 24' Alum Ext ladder; Axes & shovels, Log chains; Near new Echo Weedeater; Sev Filet knives; Lots of fishing rods, reels, to include Pfluger & others; Lead sinker mold & lead; 16 oz. lead weights; Fishing lures & tackleboxes; Fish nets; Throw net; Sev metal detectors; Dozens of golf clubs & over 1000 golf balls; John Deere 18" gas chainsaw.

**VEHICLES, BOAT & BUILDINGS:** 2010 Toyota Matrix S, AWD, 33,700 mi, auto, loaded. 2000 Chevrolet Silverado Pickup, 1500 regular cab, 53,071 orig miles, Air, power steering & brakes 4.8 V8...Both vehicles are One-Owner. 1992 20' Sportsman Deluxe Pontoon Boat w/40HP Mercury motor, Depth finder, Minn-Kota co-pilot trolling motor w/canopy & folding trailer. 4'x7'6" Flatbed trailer, needs floor; Small 2002 H&H flatbed trailer; 12'x24'x8' open front aluminum building; 12'x30'x12' Mostly enclosed aluminum building.

*Vehicles, boat & building to sell at 2:00 p.m.*

**TERMS OF SALE:** ID is required In order to receive bid numbers. We accept cash & good checks only. We are not responsible in the case of accident or theft. Thank You. Lunch Served Kybo









# HARTMAN AUCTIONEERING

Steve Hartman 515-468-7857 • 515-462-4584

[www.hartmanauctioneering.com](http://www.hartmanauctioneering.com)

# Public

Auction and Real Estate Services, Inc.

# Auction

"We Sell it the Day You Need it Sold!"

## Saturday, October 1, 2016

### 11:00 a.m.

13848 Hwy F62 E. • Lynnville, Iowa  
(North of Pella by Sully, Iowa)

Loading, delivery, and planting available!!  
There will be a delivery fee which can be discussed  
with Hackert Tree Farm  
email: [hackerttrees@gmail.com](mailto:hackerttrees@gmail.com)

Hundreds of trees available! Contact Daugherty Auction for a full list!  
All trees will be ready for pick-up or delivery except for trees  
in the 20' range. (These will be dug for delivery to protect them)

**Outdoor Equipment:**

- \*2008 Ford 550 4 wheel drive (99,825 miles, Diesel, Drop tailgate, Dump body, Snow pkg, Auto, Bench seats, AC, Tow package 19,000 GVW, Chrome wheels, No rust)
- \*2010 Terex pt 80 (2354 hrs, new tracks, Enclosed cab, Heater, Backup alarm, Bucket included 3100 lbs lifting capacity, Hi flow & Low flow w/elec hookup, 2 speed, 18" tracks, Hyd quick attach 20 hrs on new service)
- \*JD L120 Automatic lawn mover (375 hrs)
- \*Troy-Bilt Chipper/shredder W/Briggs & Stratton (850 motor)

Trees not pictured:  
Double weeping cherry, pecan trees, Black gum, Jack & Jill pear, Swamp white oak, Tulip trees, Kentucky coffee trees

















## Hackert Tree Farm

Daugherty Auction & Real Estate Services, LLC.

Chad Daugherty ~ Owner/Auctioneer  
Kelly Daugherty ~ Auctioneer  
416 Greene St. Adel, IA (515) 993-4159 ~ [d\\_auction@hotmail.com](mailto:d_auction@hotmail.com)  
See Us on the Web at [www.daughertyauction.com](http://www.daughertyauction.com)



1991 Chevy Truck, Mini Tubed 427 Big Block, Must See, **\$14,995**



2010 G6 91K, Sunroof, New Tires **\$6,295**

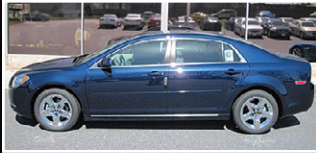

2008 Malibu 128K, Leather Roof, **\$5,995**



2012 Ford Fusion 44K, **\$9,495**



2012 Malibu LTZ Leather Roof, 59K, **\$10,295**



**COMING IN**

2011 Ford Escape Limited 76K, **\$10,995**



2006 Ford Fusion 99K, **\$4,795**



**COMING IN**

2008 Pontiac G6 78K, **\$6,495**



2008 Dodge Avenger V6, Auto, 72K, **\$5,495**



2003 Suburban Z71, 4x4, Leather, Sunroof, 3rd Row, 171K, **\$5,995**



2011 Escape 4x4, 72K, **\$10,995**



2009 Ford Fusion 105K, **\$5,995**



2011 Ford Fusion 108K, **\$7,295**



2007 Chevy 3500HD 6.6, 2WD, 74K, Crew Cab, **\$17,995**



**COMING IN**

2007 Mini Cooper 34K, Leather, Auto, **\$8,795**



2006 Outback Custom Made Toy Hauler Sleeps 6, **\$7,800**



2005 Grand Am 130K, **\$2,995**



**COMING IN**

2008 Equinox AWD, 66K, **\$7,995**



2008 Equinox 64K, **\$7,995**



2004 Nissan Maxima 110K, **\$4,995**



**COMING IN**

2012 Avenger Only 8,000 Miles, Nice, **\$10,995**



2009 Ford Fusion, 116K, Sunroof, Light Hail Damage, **\$4,295**



2011 Dodge Avenger 61K, Sunroof, **\$8,995**



2003 Ford Escape 4x4, 120K, **\$3,495**



2006 Cobalt 160K, Manual Trans, **\$2,495**

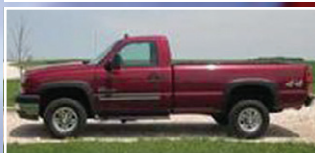

2006 Chevy Reg Cab, 1/2 Ton, Long-bed, 4x4, 96K, New Tires, **\$8,995**



2000 GMC, Ext Cab, 3rd Dr, 192K, New Tires, **\$5,495**



2007 G6 118K, **\$4,695**



1998 Monte Carlo 181K, **\$1,695**



**COMING IN**

2013 Ford Focus 28K, **\$8,995**



2005 Malibu 74K, **\$4,495**



1960 Impala Wagon 348 Auto, Overdrive, **\$17,950**



2012 Chevy Cruze Only 20K, **\$10,995**



2004 Malibu Maxx 95K, **\$4,295**

**TOLL FREE 888-713-8211**  
**We Are Located on Hwy 34 & Varnish Tree Ave. When Coming From the West, 11 Miles East of Fairfield, 1st Car Dealership on Left. When Coming From the East, We Are 12 Miles West of Mt. Pleasant, 2nd Car Dealership on Your Right.**

**LOOK FOR OUR SIGN!**



**We Have It! They Don't!**  
**FREE 3 Year Warranty**

**www.preferredautosales.net**  
**or Call 319-696-3366**

**Hours:**  
**Mon-Thurs 7 AM - 6 PM**  
**Fri 7 AM - 4 PM**  
**Sat 8 AM - 12 PM or by Appt**

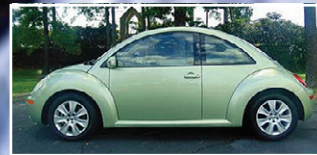

2008 VW Bug Leather Roof, 66K, **\$6,495**



2006 Malibu 158K, **\$2,995**



2006 Ford Fusion 77K, **\$6,495**



2009 Focus 2 Dr, 112K, **\$4,495**



**COMING IN**

2009 Equinox AWD, 95K **\$6,295**



**COMING IN**

2010 Jetta Diesel 5 Spd, 141K, **\$6,295**



2007 Cobalt LT Only 30K, **\$5,995**



2007 Grand Prix 115K, New Tires, Sunroof, **\$4,895**



'57 Chevy BelAir 4 Door Wagon No Motor, **\$6,000**



2009 Pontiac Torrent 130K, New Tires, **\$6,495**



**COMING IN**

2009 Cobalt 4 Dr, 74K, **\$4,995**



2001 Dodge 5.9 Diesel, 209K, **\$8,895**



2009 Equinox AWD, 77K, **\$7,995**



'63 Chevy Truck No Motor, **\$2,500**