

 Just 200 hrs \$9995.	 \$6995. 4WD, Hydro	 Best selection in SE IA \$7400.	 \$11995. Must sell
TYM 233 4WD, Hydro, QT loader Rear Hyd. \$10995.	JD 2305 compact 62C mower, 3pt. 540 rear PTO	JD X720 W/MC519 Cart, Baggers, lawn sweeps in stock	JD 4310 compact Loader Qt, w/Qt bucket
 \$6995.	 \$7495.	 \$3995.	 \$13995. Low Hrs!
Toyota 7FGU25, 189" Triple mast New paint \$6995.	Linde H25, New sol pneumatics tires, sid shift, low \$11900.	Komatsu 4Kl, good tires runs great good tires Cab & Heat	Zetor 5245 4WD tractor, NEW TA25, Cab Heat and Air \$10995.
 2014 8.5' X 18' mag wheels, 1' extra height RV door, list \$8900.00	 Just 3200hrs Case 1845C, 1999, 57hp, Hi-flow Hydraulics, runs great \$13900.	 Case 75XT, 2002 Hi-flow, 4400 hrs, 69 hp runs great \$13900.	 JD Gator, Deluxe Cab, Heater, Mag wheels Deluxe cab! \$10995.
 \$8995.	 \$4995.	 \$4295.	 \$3495.
IH 1486, Duals 80% tires, good TA Late model	Case 1370, good tires, Runs Great! Cheap horsepower	JD 300 industrial 3pt, pto, diesel, front blade, canopy	MF 135, Runs great, Good tires, Loader Power Steering
 \$8995.	 Just In. \$2195.	 \$3995.	 \$695.00 sale priced
JD 855 compact 4WD, Front blade 72" rear mower	Promark Brush Chipper, Power feed Electric start	Erskine 12" tree shear • Near ground cutting • Vertical or horizontal cutting positioning	Best Forks on the Market! 48" forks, 4k capacity SAE upper and lower bar Step thru design
THE COMPANY Tom Hassenfritz Equipment "Where Quality, Service & Price Come Together!" (800) 634 - 4885 1300 W Washington St, Mt Pleasant, IA www.the-co.com • sales@the-co.com			
 Just 306 hrs		 \$29995.	
JD 3520 w/ Deluxe Cab Air ride seat, rear outlet, weights, HD bucket, custom stereo, HD grill guard, 6 work lights			

YOUR TRADER

Happy Harvest!



Vol. 12 No. 41
October 10, 2014
f **FREE** Every Friday
www.hawkeyetrader.com

Phone: 641-675-3971 • Fax: 888-203-9720 • E-Mail: ads@hawkeyetrader.com

POST FRAME BUILDING KITS



- Buy Direct & Save
- Metal Roofing
- Cut-to-length
- Professional Contractors Available

AW Metal Inc.
Metal Roofing Headquarters

641-664-3990
awmetal.net

Selling Land & the Equipment to Farm it

Since 1960



STEFFES

319.385.2000 • SteffesGroup.com

20' & 40' Storage Containers
Starting at \$1,895
For Sale or Rent



Dry & Mouse Proof

ABC Portable Storage
Delivery Available
563-299-2901

★★★★★

5-STAR SPRAY FOAM INC.

BROOKLYN MONTEZUMA



Open Cell & Closed Cell Foam
Call or Email Craig
641-328-4163
fivestarsprayfoam@gmail.com

NEW CONSTRUCTION, REMODELS, POLE BARN
CRAWL SPACES, ATTICS & MORE

Free Estimates • Fully Insured
FORMERLY McGRUFF SPRAY FOAM OF NEW SHARON



AG RELATED

FOR SALE: JD 4240 With Dozer Blade, Powershift, Dual Remotes, Open Station With Canopy, \$13,500.
641-442-2465 10-10

FOR SALE: 1998 Gleaner R62 RWA LTM CDF Duals Chopper Ag Leader, Single Pt. 4600, 3300 Hrs., \$49,500.
660-349-7635 10-17

Reduced



\$950

Custom Built Heavy Duty Hydraulic Hoist

641-799-7890



2009 Ultra Glide, 39K Miles, 12" Apes, Dash Pad, Chrome Switch Housing, Tons Of Add Ons

\$280/Mo
\$0 Down plus t.t.l. wac

C&C Cycle
Chariton, IA • 888-475-2243
www.cc-cycle.com

DES MOINES DIESEL INC

Servicing All Your Diesel Fuel Injection Needs

Pumps, Nozzles & Turbos



Ag & Truck Performance Parts

1-800-475-6086 • 515-265-7318
3211 Delaware Ave Des Moines, IA 50313
1 Blk E. of the ADM Soybean Plant

THE NEXT EVOLUTION

R SERIES SKID LOADERS



The all-new R Series Skid Loaders combine the reliability and features the industry has come to expect from Gehl with an all-new cab-forward design, emissions certified Tier IV engines and increased auxiliary hydraulic performance

Hackert Sales & Service **641-594-3777**
www.hackertsales.com

TJ's Auto

24345 Dewey Road • Centerville, Iowa • 641-437-1064 • 641-895-0319

 TJ'S PRICE \$10,100 2011 Chevy Malibu LT2 2.4 4 Cyl, Auto, Loaded, Leather, Pwr. Sunroof, 53K Miles	 TJ'S PRICE \$7,300 2006 Chrysler Pacifica 3.5 V6, Auto, Touring Edition, Frt. Wheel Drive, Rear Air & Heat, 3rd Row Seating, Clean Title, 80K Miles	 TJ'S PRICE \$7,995 2008 Pontiac G6 4 Cyl, Auto, Loaded, Cloth, Pwr. Sunroof, Clean Title! 107K
 TJ'S PRICE \$6,400 2007 Pontiac G6 2.2 4 Cyl, Auto, Loaded, w/Cloth, Pioneer Stereo, Pwr. Sunroof, 51K	 TJ'S PRICE \$2,500 2004 Chevy Malibu 2.2 Eco Tech, Auto, Loaded, Cloth, 116K	 TJ'S PRICE \$7,995 2010 Chevy Cobalt 2/LT 2.2 4 Cyl Auto, Loaded, CD, Cloth, Only 41K Miles
 TJ'S PRICE \$8,100 2010 Chevy Malibu LS 2.4 4 Cyl Auto, Loaded, Cloth, 63K,	COMING IN 2009 Pontiac G6 63K Miles 2008 Pontiac Grand Prix 70K Miles	 TJ'S PRICE \$6,100 2008 Pontiac G5 2.2 Auto, Pwr. Windows & Locks, Cruise, Tilt, CD, 61K

www.tjsautoia.com

MISSION Dining

Oak Maple Cherry



VISIT OUR FACTORY SHOWROOM

OAKWOOD INDUSTRIES LLC

Hwy 136 • Memphis, MO • 800-279-8252
LOCALLY BUILT • QUALITY CRAFTED

"Over 100 Pre Owned Cars, Trucks & SUV's To Choose From"

KARS, INC

5701 E. University
Pleasant Hill, IA
515-564-0937

ON THE SPOT BANK FINANCING

BUY WITH CONFIDENCE! ALL VEHICLES INSPECTED!

WARRANTIES AVAILABLE

Get Your **FREE CARFAX** @ **www.kars-inc.com**

ONLY 76K MILES!



\$15,995

2007 Lincoln MKX
V6, Auto Loaded
Heated Leather
Full Power
CD Changer
Super Clean!
WOW!
76K Miles

WOW!



\$29,995

2012 Toyota Tacoma
Crew Cab
4x4, V6
Auto, TRD
Nicely Equipped
Bed Cover
Clean!
Only 26K Miles

MUST SEE!



\$38,995

2012 Chevy Silverado K2500HD
LTZ, Crew Cab
4x4, 6.6 V8
Auto, Loaded
Full Power
Heated Leather
45K



\$23,995

2009 Jeep Wrangler Unlimited X
4x4, 6 Cyl
Auto, Air
Tilt, CD
MP3 Sound
System
Cloth
Only 46K Miles

LOW MILES!



2006 Chevy Avalanche LT
4WD, 5.3 V8, Auto, Loaded, Leather, DVD's in Headrest, Sunroof, Full Power, Only 91K Miles **\$15,995**



2007 Ford Expedition Eddie Bauer
4x4, 5.4 V8, Auto, Loaded, Full Power, Heated Leather, 3rd Row Seating, **\$10,995**



2010 Journey AWD R/T
6 Cyl, Auto, Loaded, Heated Leather, Full Power, DVD Player **\$17,995**



2005 Chevy Tahoe
Z71, 4WD, 5.3 V8, Auto, Full Power, Heated Leather, DVD/CD, 3rd Row Seating **\$11,995**

WOW! ONLY 62K MILES!



2008 Ram Quad Cab
Sport R/T, 2WD, 5.7 V8 Hemi, Auto, Loaded, Full Power, CD Changer, Infinity Sound **ONLY \$15,995**



2009 Chrysler Town & Country
Stow-N-Go, Quad Seating
Rear Air & Heat, Loaded **\$10,995**

ONLY 48K MILES!



2002 Chevy Silverado C2500HD
LS, 2WD, 6.0 V8, Auto, Air, Tilt, Cruise, Pwr Windows & Locks, CD \$14,995

LOW MILES!



2007 Ram 2500
Crew Cab, 4x4, Cummins Diesel
Auto, Nicely Equipped, Big Horn Edition, Low Miles **\$29,995**



2007 Cadillac Escalade
AWD, 6.2 V8, Auto, Loaded, Heated Leather, CD Changer, XM Radio
Sunroof, 3rd Row Seating, \$23,995



2009 Chevy Silverado K1500
Z71, 4x4, Crew Cab, LT, 5.3 V8, Auto, Loaded Full Power, CD XM Radio, 60K Tonneau Cover, **\$24,995**



2009 Chevy Cobalt LS
2.2 4 Cyl, Auto, Air
Tilt, CD, XM Radio, Spoiler **\$6,995**



2009 Honda CR-V EX
4WD, 4 Cyl, Auto, Air, Tilt, Cruise
Pwr Windows, Locks & Sunroof
CD Changer, **\$13,995**



2009 Chevy Silverado K2500HD
Ext Cab, LT, Z71, 4x4, 6.0 V8, Auto
Full Power Loaded, Cloth, CD
XM Radio, **\$23,995**



2012 Ford Escape XLT
4WD, 3.0 V6, Auto, Air
Full Power, CD **\$10,995**



2004 Chevy K2500HD, Crew Cab, LT V8,
Auto, 4x4 Loaded, Leather CD, Matching
Fiberglass Topper, Line-X in Bed, Super
Clean! 133K Miles **\$15,995**

Goldy's Auto

613 Richmond • Ottumwa, IA
Got A Vehicle To Sell?
We Also Buy Clean Used Cars & Trucks



Call Us For A Quote!!
 641-684-5630
 Toll Free # 866-881-4727
 www.goldysauto.com

We Are Buying Junk Cars & Trucks \$200-\$500



PURINA

PURINA ANIMAL NUTRITION LLC
 Complete Line of Bagged Feed Custom Bulk Feed



PINE GROVE FEED • 641-722-3595
 13430 220th Street • Bloomfield, IA 52537



- Specializing In Pole Shed Packages
- New Houses & Garages
- Re-roofing w/ Metal Or Shingles

Quality Comes First & Very Competitive!



641-898-2226

SCHWARTZ CONSTRUCTION

MIDWEST AUTO GLASS & TIRE

225 N. Moore St • Ottumwa, IA • 641-684-5700
AUTOMOTIVE REPLACEMENT GLASS, FOREIGN & DOMESTIC

WINDSHIELD CHIP REPAIR FOR \$29.99



COME SEE JANICE GREENFIELD FOR ALL YOUR GLASS NEEDS & MUCH MORE.

• Screen Replacement Repair
 • Automotive Door Glass Regulators Replaced
 • Residential Flat Glass - Replacement • Glazing

35 YEARS EXPERIENCE IN GLASS INDUSTRY

WE BUY WALNUT TREES

★ **Timber Trees Only**
 ★ **No Yard Trees**

Call Herman At
(641) 799-2136

★ Have Own Sawmill, Exporting to World Markets ★



2006 KIEFER 32' CARGO KING
 Triple 8000 lb. Axles, Electric Jack, Rollup Rear Door,
 2" Tongue & Groove Floor Covered w/Carpet, Excellent Condition
SAVE Half Price Of A New Unit!

Reduced \$13,975

641-437-4666 • 641-895-3205

Z LINE TIRE & REPAIR

HIGH-PERFORMANCE TRIP-EDGE SNOWPLOWS
 New Hiner V-Plow



800-468-0193
402 N. COUNTY RD. TOLEDO, IA 52342

HINIKER

V-PLOWS - C-PLOWS - CONVENTIONAL PLOWS
NEW & USED - WE TRADE MOUNTS IN INSTALL
FULL TIRE LINE & SERVICE

www.zlineltd.com

WANTED: Complete Wide Front End For Allis Model C, Call. 641-872-2434 10-10

FOR SALE: (2) Good Running 1943 Farmall H's, \$1,750, Call. 641-919-6105 10-17

FOR SALE: 1974 International Tandem Dump Truck, \$3,500; 1972 3/4 Ton, GMC 350, \$2,000; 1958 Ford F600 Flat Bed, \$2,000. 319-330-3215 10-10

CENTRAL IOWA FEATHERLITE TRAILER SALES



Safe. Secure. Smart.

1-800-240-8110

Check Out Our Website for Current Used Inventory
 Click Here: www.centraliowafeatherlite.com
 Phone: 515-967-8735 • Fax: 515-967-8736
 P.O. Box 100, Hwy 65 • Bondurant, Iowa 50035



Model 1610
 10' Thru 18' Available To Haul Your Valuable Cargo



Model 1694
 Haul Your ATV In Style on A New Featherlite Trailer



Model 8127 Livestock Trailer
 W/New PerfectFit System We Can Tailor A Livestock Trailer For The Farm Or Your Show Stock



Model 8541
 Can Be Built to Make The Perfect Fit For Your Horse Hauling Needs

WAGLER METALS

Specializing in Metal & Trim

In Stock: All Standard Trims Ridge Lights, Liner Panels, 6Ft. - 20 Ft. Random 12 Ft. Bundles \$40 SQ. Various Colors

Check Us Out For You
 Pole Barn Needs
 Free Estimates
641-722-3692



Buying Quality Materials From Graber Post Since 1978

19049 Ice Ave • Bloomfield, IA 52537
2 M. South Of Drakesville, IA • M-F 7:30-5:00 PM Sat. 8:-11:30 AM

Lancaster Lumber, Inc



**Post Frame Buildings
Lancaster, MO**



800-424-5071

www.lancasterlumber.com

WANTED

Standing Timber
Buying Walnut, Oak and Maple
15 Years In The Business
I Pay Before I Cut
RJ Forestry • Raymond Yutzky
VM: 641-664-0203

Conley spray foam insulation,
Open & Closed cell spray foam insulation
Roof foam & coatings

Aaron: 641-777-0449
www.conleysprayfoam.com



DS STOVES Comfort Max Model #75
DS STOVES Kozy-King Models #900-09 and 406-09

A wood and coal stove 92% efficiency
A wood and coal hot air furnace with 85.1% efficiency

1,000 Pounds Of Coal Free
With purchase of a coal stover
Hard Coal In Stock



VM: 641-664-2814
3/4 Mi. E. Of Drakesville Southside



www.napoleonfireplaces.com

Markhams Foam, LLC

**Closed & Open Cell Foam
Ag, Residential & Commercial
Roof Foam & Roof Coating
Blow-In Machine**
David Markham
641-295-4091
markhamsfoam@yahoo.com

• FREE ESTIMATES • www.basf-pfe.com



Helping Make Products Better®



• INSURED

Bold Contrast. Deep Dimension. TruDefinition.™
TruDefinition Duration Shingles are especially formulated to provide greater contrast and dimension to any roof. Through the use of multiple granule colors and shadowing, TruDefinition Duration shingles offer a truly unique and dramatic effect. This exclusive combination of color and depth is what makes TruDefinition Duration shingles like no other. They feature a limited lifetime warranty.



INNOVATIONS FOR LIVING®



Joe Yoder Daniel Yutzky
17893 212th St Bloomfield, IA 52537
641-722-3605 Mon-Fri 7:00 - 5:00

Metal roofing isn't what it used to be.®
DECRA Shingle Advantages:
• Transferable 50-year limited warranty.
• 120 MPH wind warranty.
• Impact resistant, lightweight, non-combustible Design
• Won't crack, break, burn, curl, split or rot.
• Walkable, low maintenance.
• Long Life, Non-Porous, Freeze Thaw Resistant



DECRA Shingle & Shake HD in Stock

Harvest Time Approaching Which Means Time To Get Your Buhler Auger At HINSHAW TRAILERS! COME SEE US!

Buhler Augers All Sizes

HINSHAW TRAILER SALES RICHLAND, IA 52585
NEW & USED, Many To Choose From!
319-456-6611
Richland, IA
Farm King www.hinshawtrailersales.com

FOR SALE: 2003 IH 9200 Semi, 51" Flat Top Sleeper, 205" WB, C12 CAT 10 Spd., 562K Miles, Runs Excellent. 641-414-1974 10-17

FOR SALE: Allis-Chalmers WD 45 (\$450) & WD W/Factory Power Steering, (\$1,500) Parts Tractors & Factory Four Bolt Wide Front (\$475). Silex. 314-520-4248 10-17

FOR SALE: Ford NAA Tractor, Repainted, Very Nice, Good Rubber, 12 Volt, 4 Spd., 3pt, PTO, Drawbar, Starts And Runs Good, \$2,900 Cash; Blade 7ft, 3pt. Like New, \$250 Cash. 641-780-4312 10-10

FOR SALE: Tractor PTO Farm Generator, On Cart w/135 Amp Plug And Cord, \$1,400. 641-990-1094 TFN

FOR SALE: 3,000 Bushel Bin With Drying Floor And Fan, \$600. Also, '57 Chevy Apache, Stepside Pickup. Body Good. \$500. 660-651-0333 10-10

FOR SALE: 1440 IH Combine, 863 Cornhead, 820 15' Bean Head, 2 Wheel Drive, All For \$13,500. Shelbyville, MO. 573-633-2617 Or 660-676-3481 10-10

DIRT SCRAPERS: Various Sizes And Brands Including 7 1/2 Yd. Soilmoover, 13yd Ashland, 10yd. Leon, 8yd. Big Dog. New And Used. 641-990-3581 10-10

FOR SALE: IH 826D, 3pt., w/ Frit., Good Condition, \$6,950; IH 756 Gas, N.F. Real Nice, \$5,850 641-895-6065 10-10

CORNING RENTAL A Complete Line of Rental Equipment!



806 Quincy St, Corning, IA Phone: 641-322-3801
YOUR AUTHORIZED DEALER FOR M&M ENGINEERED TREE SHEARS & GRAPPLES

The best value ever on SIOUX'S CALVING PEN CARE CENTER

Sioux's CALVING PEN & HEADGATE are the best in the market!

- Heavy-duty framework
- User friendly
- Swing gates provide easy access in any direction
- Versatile & expandable
- Headgate provides trouble-free dependability year after year



HAMILTON PRODUCE CO.
105 W. Franklin • Bloomfield, IA
641-664-2459 or 1-800-469-7749



Lockridge Inc. Building Special

Available At All Locations

30' x 40' x 10' MATERIAL PACKAGE

- Pre-Engineered Wood Trusses
- Choose From 20 Colors Of Imperial Steel Siding/Roof 40 Yr
- Entry Door
- 16' x 8' Overhead Door

\$5.55* sq. foot



*see store for labor & delivery

Promise City Area Call.....641-874-5402
Unionville, MO Call.....660-947-2193
Centerville Area Call.....641-856-2175
Chariton Area Call.....641-774-2785



Lumber, Hardware, Clothing & Farm Supply
www.lockridgeinc.com

SULLIVAN AUCTIONEERS, LLC

VISIT US ONLINE TO VIEW OUR UPCOMING SALE SCHEDULE, AS WELL AS SALE DAY VIDEOS AND AUCTION RESULTS!

www.sullivanauctioneers.com

IN OUR 33RD YEAR OF CONDUCTING PROFESSIONAL LAND & EQUIPMENT AUCTIONS IN IA, IL & MO!

Give us a call to discuss your auction needs:

217-847-2160



See Me. Paul Boles For Your Next Car Deal!!!

Boles Auto Sales

800-859-5518
319-385-7614
3 miles east of Mt. Pleasant on Hwy. 34

www.bolesautosales.com

GOLD SILVER SELL BUY

Westdale Coins
Cedar Rapids, IA
319-396-7760

Hol Equipment Inc

Oskaloosa, IA • 641-660-4799
Construction And Ag Equip.
Repair, Rental, & Sales

For Sale - Vermeer Trencher w/Tile Boot
Boxer Mini Skidsteer w/Trencher

For Sale or Rent
Case 580SN 4x4 Backhoe w/Cab
Gehl RS8-44 Telehandler



Dan Sullivan

Joe Sullivan

Jim Sullivan

Bill Fretwell

Jim Huff

Jeff Hoyer

John Probasco

Jerry Jones

DOUBLE S FENCING

Wayland, IA 52654

Brush Cutting
Field Fence
Residential Fence
Commercial Fence
Recreational Fence

FOR ALL OF YOUR BRUSH CUTTING AND FENCING NEEDS

Shane - 319-750-4920

Seih - 319-750-1321

GET IT BUILT

3 or 4 Ply Laminated Posts
• 40 Year Paint Warranty!
• Customizable! • Fast Estimates

60x16x120 - \$54,000 • 50x16x100 - \$39,895
40x16x80 - \$27,500

Includes: 1 Split-slider, 1 Walk Door and Perma-Column Posts
Material, Labor, Tax, Delivery Included

For All Post Frame Quotes call 319-430-3261



Sunrise Post Frame LLC

2464 Hwy 22 • Kalona IA 52247
sunrisepostframe@gmail.com

FOX VALLEY WELDING

MILLING • LATHE WORK
STEEL SALES • FABRICATING

641-656-4684

Second Pipes & Square tubes available

NEW LOCATION
12190 East Hwy. 2
Milton, IA

M-F • Winter Hours: 8-5:30
Bryan: 660-341-8217
Elvin: 641-799-4068



AR15, Stainless Fluted Heavy Barrel, Muzzle Brake, Poly Lower, Quadrail Forend, Riser, Tactical Red Dot, Magazine, Ammo

Also AR Pistol Lower \$275

319-208-4770



BRIDGE CITY TRUCK REPAIR

Truck & Trailer Maintenance
We Do Fleet & Individual Repair

Joe Wilev

14003 Service Drive, Ottumwa, IA

Shop: 641-683-5693

Cell: 641-814-2628



CUSTOM BUILT VINYL WINDOWS

Replacement & New Construction
Various Colors & Sizes
Installation Available

Also Vinyl Fencing & Siding
Chain Link Fence

Our Goal is Satisfied Customers

FREE Estimates



Troyers Vinyl Products

Weldon, IA • 641-446-6373 or 641-757-1794

Vinyl Windows

Replacement & New Construction

Window Features...
Fusion Welded
Triple Weather Strip
Aluminum Reinforced

Sliding/Swinging
Patio Doors

Gerkin
Quality products since 1932

Yoder Glass & Window
641-722-3667
19467 Driftwood Blvd.
Bloomfield, IA 52537

Sell It In The Hawkeye Trader

Attention All Farmers!

STOP IN FOR ALL YOUR NEEDS

Contact the staff at Golden Furrow for all your fertilizer needs.

Bloomfield 641-664-1045	Keosauqua 319-293-3710	Memphis 660-328-6211
Queen City 660-766-2325	Moravia 641-724-3355	



Have a safe and happy farming season!

We're Expanding New Positions Needed

Davis Center Is Excited To Be Offering Additional Job Opportunities. Due To A Recent Expansion Initiative We Have The Following Positions Available

Full-Time RN
Full-Time LPN

Part-Time LPN (Will Increase To Full-Time As Census Increases)

(5) Full-Time CNA (More At A Later Date)

Part-Time Dietary Aide/Cook

Full-Time Licensed Nursing Positions Consist Of 3 -12 Hr. Shifts Per Week. Benefits For Full-Time Staff Include Holiday Premium Pay, Paid Time Off, Shared Cost Health Insurance, Dental Insurance, Company Paid Life Insurance and Much More.

For More Information Or To Obtain An Application Contact Davis Center At 641-664-3202 Or Access Our Website At www.optimaelfeservices.com

DOMINATOR®



The Solution for Yield Robbing Compaction

Videos at www.KuhnKrause.com YouTube

BRIAN'S FARM SUPPLY INC

Lineville, IA
641-876-6666

Harbison Brush Mowing
 Brush Mowing • CRP Fields • Timber • Trails
 Pasture Cleanup • Tree Shear • Fence Rows

Jeremy Harbison
 Cell: 319-461-0376
 Home: 319-694-2300

HARBISON FENCING
 "For All Your Fencing Needs"
Barbwire • Woven Wire
Silt Fence • Vinyl Fencing
Hi Tinsel
 319-694-2300 - Home
 319-461-0376 - Cell

Midwest Overhead Door Co
 660-216-0812
C.H.I.
 OVERHEAD DOORS
LiftMaster
 Call for Price Quotes & Schedule



Sales • Parts • Service
 Free Estimates
 Iowa, Western Illinois & Northern Missouri

Chippewa
 Boot #25225

Graber's
 COUNTRY STORE LLC
 641-664-3163
 18932 200th St. Bloomfield
 Mon.-Sat. 8 AM-5 PM

METAL BUILDINGS
 Ag Buildings - Work Shops
 Office Buildings
 Any Industry
 Any SIZE!

CALL US TODAY!

The Best Service & The Best Quality In The Industry

RIGID AUTHORIZED BUILDER

Wisley CONSTRUCTION

HAY FOR SALE: Big Bales & Small Square Bales, All Types. 515-528-6455 Or 515-961-2907 10-10

FOR SALE: JD 510 530 Disk Ripper, 5 Shank, \$6,000. 641-208-0191 10-10

FOR SALE: NH DC100 Dozer, LGP Tracks, 10ft 6-Way Blade, Good UC, \$29,000. 641-396-2173 10-17

FOR SALE: 1976 JD 4630, 7,000 Hrs. Power Shift, Factory Duals, Good Condition, \$21,800. 641-208-5946 10-10

CLASSIFIED COUPON
 Use the Power of Your Traders for Regional Classified Results!
 Clip this coupon to run a Classified Ad for **\$8.00** for one week.
 1 Classified Ad for two weeks or 2 Classified Ads for one week for **\$15.75**.
Picture ads are not included with coupon, call for pricing.
 Each ad must be 20 words or less. additional 20¢ per word over 20 words

AD NO. 1: (20 Words Or Less)

AD NO. 2: (20 Words Or Less)

Triple Your Classified Ad's Power By Running It In The Traders
The HAWKEYE TRADER, SHOW ME TRADER & MID-MO TRADER!
 WHEN YOU SELECT ALL THREE TRADERS, YOUR AD WILL BE READ IN OVER 170 COUNTIES IN 5 STATES & ONLINE!

HAWKEYE TRADER ONLY: 1 Ad For One Week **\$8.00** (84 Counties)

HAWKEYE TRADER ONLY: 1 Ad For Two Weeks **\$15.75** Or 2 Ads For One Week **\$15.75** (84 Counties)

BOTH HAWKEYE & SHOW ME TRADER: 1 Ad For One Week **\$15.75** or 2 Ads For One Week **\$30.00** (150 Counties)

BOTH HAWKEYE & MID MO TRADER: 1 Ad For One Week **\$15.75** or 2 Ads For One Week **\$30.00** (106 Counties)

BEST VALUE: HAWKEYE, SHOW ME & MID MO TRADER: 1 Ad For One Week **\$23.00** (170 Counties)

BEST VALUE: HAWKEYE, SHOW ME & MID MO TRADER: 2 Ads For One Week **\$45.00** (170 Counties)

To Receive This Rate, Coupon Must Be Mailed In With your Payment
 Or Use Our Website @ www.hawkeyetrader.com For More Savings Options
HAWKEYE TRADER, P.O. Box 96
Pulaski, IA 52584

641-898-2271
 Leave A Message

IOWA STEP & TANK
 205 West Grace Toledo, IA 52342
 800-675-9229



Unit Step Precast Concrete Steps
 Septic Tanks From 500 - 2000 Gal.

We Also Have In Stock
 Leach Field - Distribution Boxes
 Concrete Tanks from 500 to 2000 Gallons - Pump Tanks
 Dosing Tanks - Aerobic Treatment Units
 Concrete Barriers - Parking Curbs

Free Tank Delivery Up To 50 Miles

iowasteptank@mchsi.com

Dutchman's an old time general store

FALL FESTIVAL OF SAVINGS

Van Buren County Scenic Drive Festival This Weekend October 11-12

BAKE SALE on the porch SAT. OCT. 11

3/2 Butternut & Acorn Squash Mix & Match

2/5 LARGE size PUMPKINS

4 3.66 lb. loaf no label - Sliced Cheddar Cheese

4/9 10.5 oz. STERZING'S POTATO CHIPS

HUGE SELECTION Homemade CANDY

9/95 White 10/95 Red Mast Peanut Brittle 15oz - \$4.69

9/95 New Crop Wisconsin Potatoes

1/99 128 oz. Tropicana Orange Juice

75¢ 7 oz. FROZEN Spreadable Butter \$7.80 - 12ct. case

Hot Cocoa \$1.50 Mix 2 lb. pack Assorted Flavors CAPPUCCINO Mixes 2lb. pk. \$1.50

2/1 Large Wing Gourds

1 per lb. 30# box BULK Philadelphia® Cream Cheese

2/3 24 oz. Hidden Valley Ranch Dressing

18/95 3 Liter Extra Virgin Olive Oil

19/95 35 lb. Jug Clear Frying Oil

Dutchman's Store Division Street - Cantril, IA - (319) 397 2322 SALE PRICES October 8-14
 STORE HOURS • Weekdays , 8a.m. - 6 p.m. • Saturday 8a.m. - 5 p.m. • Sunday Closed • View our specials at - WWW.DutchmansStore.com

Where Quality Comes First

LOOKING FOR AN ENGINEERED BUILDING WITH NO. 1 QUALITY MATERIALS? THEN COME TAKE A TOUR OF OUR YARD OR CALL US TO PLACE AN ORDER.

BUY NOW AND BUILD LATER!

BUILDING PACKAGES (TAXES INCLUDED)
SERVING THE TRI-STATE AREA SINCE 1992

30'x40'x10' \$6,159	BUILD IT YOURSELF OR HAVE ONE OF OUR PROFESSIONAL CONTRACTORS DO IT FOR YOU OPTIONS: OVERHANG, WAINGSCOT, PERMA-COLUMNS, & WINDOWS
40'x64'x14' \$11,689	
60'x72'x16' \$19,499	

Trusses & Post • 8' OC
2x6 Girts • 2' OC
2x4 Purlins • 2' OC
(Prices Subject To Change after May 31)

4 Miles SE Of Revere, MO Or 6 Miles NW Of Weyland On C.

Voice Mail: 641-664-0209

WAGLER METALS LLC

Mon - Fri 7:00 - 5:30
Sat 7:00 - 2:00

OUR SPORTSMEN WILL PAY TOP DOLLAR: To Hunt Your Land, Call For A Free Base Camp Leasing Info Packet & Quote. www.basecampleasing.com
866-309-1507 10-10

FOR SALE: Antique McCormick Rolling Stalk Chopper, \$500; McCormick No. 7 Sickle Mower, \$200; Antique Hog Oiler, \$350.
641-203-3936 10-10

FOR SALE: Exmark Lawn Mower, 52" Deck, \$2,500.
660-216-0205 10-10

FOR SALE: 4-Firestone DT 4366-25, 16 Ply Tires, 1 1/2" Tread At Lowest, Some Stubble Scratching, Great For Grain Cart, \$300 Each, \$1,000 For All 4.
515-370-3833

FOR SALE: 300 Small Square Bales, 4th Cutting Alfalfa/ Orchard Grasses, Baled Very Tight, 50# Each, No Rain/ Excellent Quality, \$6.50 Per Bale.
319-230-6215 10-17

FOR SALE: 1990 Gleaner R40, Engine Hrs. 3309, Separator Hours 2308, 630 Cornhead, Also 520 Grain Table, \$22,500, Will Separate.
641-799-4068 11-7

FOR SALE: Patz 16 - 20' Rebuilt Silo Loader. Evenings.
319-397-2355 TFN

CROWN DENTAL

Our Denture Wearers Are **STILL** The Happiest In Missouri, For Two Generations, Since 1975.

FULL SET AS LOW AS \$599
Same-Day Service, Durability Guaranteed

4176 East Highway 54, Linn Creek, MO 65052
573-346-6062

B.W. Austin, D.D.S.
Crystal Strickler, D.D.S.
Cody Austin, D.M.D.

VISA DISCOVER MasterCard
Not A Specialist In Prosthodontics

Save Some Trees! Read The Paper Online!
www.hawkeyetrader.com

Parting Out 250 Late Model Combines
1970's Thru 2001 • Most Makes & Models

Complete Engines • Tracks • Rice Tires • Mud Hogs
Final Drives Reversers • Transmissions • Hydros • Sieves
Chaffers • Spreaders • Wheels • Sheet Metal • Augers

ALAN'S TRACTOR PARTS

53789 200th Trail (North of Airport) Chariton, IA 50049
800-742-7694 or 641-862-3217
Open 7 Days a Week

Low Down Payment Leader of Des Moines

Cars, Trucks & SUVs For Just \$99 DOWN!*

For a limited time, you could qualify for a car, truck or SUV for as little as \$99 down.

515-505-7320

APPLY ONLINE @ CARHOP.COM

Fast, easy and confidential financing for just about everyone!

18 Month/18,000 Mile Warranty included with EVERY vehicle.**

Nobody works harder to get you approved!®

Bad Credit? No Credit? WE SAY YES!

Des Moines 2527 SE 14th St

Cedar Rapids 396 Marion Blvd

*Limited time offer. Select vehicles only. With approved credit. Actual vehicle not shown. \$99 down plus tax and registration. 29 monthly payments of \$43.46 per \$1000 financed. Based on 20.9% annual percentage rate. **18 month/18,000 mile limited warranty. See dealer for details.

NOTICE!
THE HAWKEYE TRADER

reserves the right to refuse any ad or to edit any portion of an ad at any time. The **Hawkeye Trader** will give credit for only one week of incorrect ad copy. If there is an error in the first week's publication, call our office and an adjustment will be made. In case of error your ad may be run in the following week's edition at no charge or you may request a refund or credit on your bill. The **Hawkeye Trader** does not accept liability for any loss or damage caused by an error or inaccuracy in the printing of an ad beyond the amount paid for the space occupied by the advertisement in which the error occurred. The **Hawkeye Trader** cannot guarantee specific page or location placement of any ad. There will be a \$10 check return fee for any NSF check. We are not responsible for illegible copy received in mail. If your item in the paper is sold before your ad runs out or after we receive it we will issue you credit for further advertising. Any pictures for display ads received become the property of **The Hawkeye Trader** unless accompanied with a self addressed stamped envelope.

ALL BRANDS NEW TRACTORS AND COMBINE PARTS
8 AM to 6 PM M-F
Sigourney, IA
641-624-2275
or **641-624-2032**
Visit our New Online Store
www.aldersontractor.com
Far More Parts Available Than In Store, Call If You Need Help.

Trailer Sales
D&K Transport
616 MAIN ST. ANITA, IA
ANYTIME & SAT. & SUN.
712-249-4711

Golden Grain Bins

Grain Bins	Floors W/12" Supp. & Flashing
18'x18' 4,195 Bu. \$4,046	18' \$1,020 30' \$2,858
27'x21' 11,265 Bu. \$7,886	21' \$1,396 36' \$4,075
42'x24' 32,245 Bu. \$17,578	27' \$2,334 42' \$5,552



GMLS Industries, Inc.

PH: 660-699-2179

Or 888-983-2136

www.gmlsindustries.com



Over 80 Used Harleys in Stock!
New Trades Arriving Daily!
We want your Metric & Harley Trades!

\$0 DOWN w.a.c.

G&C Cycle
Chariton, IA • 888-475-2243
www.cc-cycle.com

MAST VINYL WINDOWS

HERMO-PRO WINDOWS
Custom Size Is Our Specialty
Professional Installation Available
FREE ESTIMATES
22172 Hwy. 63
Bloomfield, IA 52537
800-206-9949

Used FUQUA Double-Wide
Call For Info
573-249-3333
www.marktwainmobilehomes.com

LAN-DOW BUILDINGS

"We Build to Suit Your Needs"



"H" Don or Dick Middleton

Memphis Lumber Co.

1-800-337-5858

Phone: 660-465-8595

Fax: 660-465-8596



\$10,950

2008 Honda Civic Si
2.0L, 6 Spd Manual, Only 55K
Pwr Sunroof, Black



\$34,900

2011 Chevy K2500 LTZ, Crew Cab,
Longbed, 6.6 Diesel, Allison AT, 4x4,
Leather Int, Both Hitches, 40K, Black

ZEISET AUTO SALES

660-397-9970 or 660-341-6267 No Sunday Calls
6 Mi. East of Baring MO on Rt K Hwy

www.hawkeyetrader.com

CDL - TRUCK DRIVING SCHOOL

(INDIAN HILLS COMMUNITY COLLEGE)

Ottumwa, IA

Lowest Tuition In Midwest

\$1,985

Our Student CDL Success Rate Is over 99%

- Financial aid may be available.
- Both male and female graduates have gone on to great success.
- There will be a shortage of 111,000 drivers by 2014 (American Trucking Association).
- Top companies visit throughout a class to recruit for jobs.

Take The On Ramp
To More Income!

Call toll free
(800)726 2585



Fox River Fridges
Sales and Service

Recharging RV Refrigerators

3 Year Warranty Available

NORCOLD 4 miles west of Dometic

Drakesville, IA 52552

Mark Bontrager, Owner

641-664-1397

Tired Of Waiting At The Elevator?
Want To Hold Your Grain
Till Price Is Right?



WE GOT THE SOLUTION!

Superior Grain Bins
Drying & Handling Equipment

J&R Grain Solutions

Unionville, MO

660-346-1448 • 660-947-2291

ALTER
EXPECT MORE FROM ALTER

We Buy Scrap Metal, Copper,
Brass, Stainless Steel &
Aluminum

ON SITE SCALES AND CASHIER

Call For Pricing!

404 N. Forrest Ave.
Ottumwa, IA
641-684-5300

Formerly All Metals Recycling (old Brick Plant Road.)
Open Monday thru Friday 8 am - 5 pm
Seasonal Saturdays 8 am - 12 pm

Cut-to-Length Metal for Roofing Siding & Trim

Buy Direct

Steel Buildings

Snap Lock Standing Seam

Roofing Rolled On Site

Interior Liner Steel



"Our Business is Rolling!"

AFFORDABLE METAL

MANUFACTURING

563-264-8212



BEFORE



AFTER

303 Cleveland St
Muscatine, IA 52761

Email: amminfo7@gmail.com
www.affordablemetalmfg.com

Where Quality and Affordability Meet

CAR OPEN CAR HAULERS & EQUIPMENT HAULERS AVAILABLE
MORE TRAILERS AVAILABLE • 5 BRANDS TO CHOOSE FROM! CUSTOM ORDER YOUR TRAILER!

Lightning All Aluminum Snowmobile Trailer
Radar Package & +6" Height,
7x23 - 7x27 - 7x29's, 2-Tone Colors,
CALL FOR PRICES
8.5x27 Atlas Combo Snowmobile,
ATV, Car Hauler,
5200# Torsion Axles, \$7,750

5% Off On All Orders



12' & 14' Dumps, Starting @ \$5,500
Tarp & Spare Available

20' Manual Tilt Car Hauler - \$2,745

STEALTH 8.5x24's
Liberty w/Carhauler Pkg
10K Axles, V-Nose, White \$6,885
Carhauler Express, 10K Torsion
Axles, Black, Escape Door \$7,260
ATLAS 8.5x20 Carhauler
7K Torsion Axles, Screwed Sides,
Charcoal \$6,495

Free Spare



UNITED Motorcycle Trailers
Alum Wheels, Radials, Finished
Interior, Chocks & Tie Downs, V-Nose,
Lots of Bright Alum, LED Lights

5% Off On All Orders

**Cantril
Lumber &
Hardware**
319-397-2351
Mon-Fri 7-5 & Sat 7-12

CALL US TODAY!

Check out these GREAT deals!

 Tajima Chalk Rite Jam Free \$14³³	 Stiletto Hammer 15 oz. Ti-bone \$165
--	--

Shop with us for savings on tools & buliding supplies!

* While Supplies Last *
Call for all your fall building needs!

**BRT
AG & TURF**
Fertilizer, Seed, Herbicides & Grain Marketing

**Want Higher Yields?
Apply Gypsum**

Gypsum Loosens Tight Soils
Gypsum Increases Nutrient Availability
Gypsum Increases Your Yields

**Order For Fall Now!! Delivery Throughout The Midwest
CALL US TO INCREASE YOUR YIELDS!**

LADORA, IA 877-623-7710

\$17,000

2004 Chevy 2500HD Ext. Cab
PW/PL, CD Player, 128K, Besler Series 3100
Bale Bed Put On In 2011,
New Tires, Running Boards,
Excellent Condition

**660-605-2437 Or
660-216-0724**

**2012 Honda
750,
Only 219
Miles, Just
Like New!**

\$6,695

C&C Cycle
Chariton, IA • 888-475-2243
www.cc-cycle.com



FOR SALE: JD 322 Garden Tractor, 3 Cylinder Yanmar Engine, JD Hubcaps, Hydro. 46in. Deck, Newer Bagger System, "49" Snow Thrower, Weights, Chains, All In Very Nice Condition, \$4,350 OBO. 641-572-0061

FOR SALE: IH 1086 Cab, Air, Heat Dual Hydr., \$9,250; Bush Hog Loader, Same As WL40 Westendorf, Good Condition, \$2,275. 641-895-6065 10-10

FOR SALE: 20,000 Gallon Tank, 8ft x 40ft, Large Fans And Blowers, Forklift Mast, Trencher, Gear Boxes, Winches, Stainless Steel, Milk Tank; 350 JD Loader w/Forks; 1-Bobcat w/Bad Motor; H Farmall Tractor. 641-275-1383 TFN

FOR SALE: Mowers 6ft., 7ft., 9ft., Sickle, Finish, Or Bushhog. Corn Pickers, JD Or NI, 30in. Or 38in. Wagons, 6ft. Or 7ft. x 12 Ft., Barge Or Gravity. 712-299-6608 10-10

FOR SALE: Small Square Bales Mixed Grass Hay \$2.50 Per Bale. Madison, Monroe City, Hannibal, Moberly Areas. Delivery Extra. 573-822-1252 Or 573-735-1128 10-17

FOR SALE: Case IH 1020, 20 Ft. Grain Head, 3in Cut w/Tracker, Good Condition, \$5,500 OBO. 319-759-6696

FOR SALE: 995 Case David Brown, Good Tires, \$4,500. 660-216-0205 10-10

FOR SALE: 1957 Farmall Diesel, \$3,000, Call. 641-919-6105 10-17

HAY FOR SALE: Alfalfa/ Orchard Grass Mix, \$4.25, Small Squares, \$55 Big Rounds; Grass Mix, \$4.00 Small Squares, \$50 Big Rounds. 319-750-2740 10-10

**NEW MODERN
CONCEPTS**
IOWA FALLS, IOWA



**TIME-PROVEN QUALITY
AND INNOVATION**

Let New Modern Concepts do the worrying for you! We offer turnkey, full-service new or remodel building packages featuring the highest-quality materials, manufacturing and workmanship.

- Site layout
- Building specifications
- Manure management planning
- Identifying contract-finishing opportunities

824 Brooks Road • Iowa Falls, IA 50126
1-800-542-0002 • Fax: 641-648-4252
info@newmodernconcepts.com
www.newmodernconcepts.com

**FOAM
MASTER
L.L.E.**
SPRAY FOAM INSULATION

SAVE UP TO 50% ON
HEATING AND COOLING

**NEW HOMES
POLE BARN
ATTICS
CRAWL SPACES
FLAT ROOFS
NEW CONSTRUCTION**

OWNER:
SHANE NICHOLSON
641.777.7881
INSURED

**ZERO INTEREST
UP TO 84 MONTHS.
PLUS, OUR 5-YEAR POWERTRAIN WARRANTY.**





**SAVE BIG WITH 0% FOR UP TO 84 MONTHS
All Models**

Come in for our Red Tag Sale, and save on
the world's #1 selling tractor before this deal ends.

BROWN EQUIPMENT
3036 Cumming Ave, • Cumming, IA
515-981-4393
www.brownequipmentia.com

* Interest/payment-free period is not in addition to contract term. With approved credit. Discounts may vary by model. Program restrictions may apply. See dealer for details.



Post & Pole Frame Buildings



Specializing in:
 Post Frame Buildings
 (Up to 100' Wide Clear Span)
 Agricultural • Commercial
 Residential • Equine
 Heat Formed Metal Roofing & Siding
 With 50 Year Warranty

**Quality Workmanship
 Best Quality Material**



Everlast Roofing, Inc.
 OUR NAME SAYS IT ALL
 2 Miles N. of Drakesville on pavement
 888-371-4710 • 641-722-3505
 17549 Husky Trail Drakesville, IA 52552



**AFFORDABLE STORAGE NEEDS
 QUALITY BUILT AND DELIVERED**

Garage Side Entry Hi-Barn Barn Cabin

DEALERS LOCATED AT
YODER LUMBER
 Bloomfield, IA • 641-722-3605
HOMETOWN ANIMAL HEALTH
 MEMPHIS, MO • 660-465-2967

WWW.MIDWESTSTORAGEBARNs.COM
OFFICE: 660-947-4391 - TOLL FREE: 866-226-8147



FOR SALE
BRICK HOME

\$225,000.00

**4 BDR, 2 Bath, 2,100 Sq. Ft, 2 Car Attached Garage,
 Porch, 28' Above Ground Pool With Deck, All Appliances
 Stay With Home, 5 Acres More Or Less.**

**Located 2-1/2 Miles From Indian Creek Lake
 & Poosey Conservation**

Morton Bldg. 30x63 Insulated & Heated With Restroom

660-605-2437 • 660-216-0724

1982 Cat D6D
 Good Undercarriage,
 Rollers, Sprockets And
 Track, New Paint And
 Decals, 9,300 HRS.
 Ready To Work,
 Cold AC!
\$45,000
641-799-7890

**Registered
 Dexter Heifer,**
 Polled, Born
 Feb. 25, 2014, Shots
 And Registration
 Included In Price.
Price Reduced
515-462-2548



DewEze
 Get the **BEST** of
BOTH WORLDS.

**WE WANT
 YOUR CARS!**

Paying you the maximum for your car!
**Camaros • Corvettes • Chevelles • Mopars • Mustangs
 Pontiacs • Classics • Caddies • Convertibles • Exotics**



QUALITY CARS ONLY, NO RUSTY CRUSTIES

AMERICAN DREAM MACHINES
1500 Locust Street, Des Moines, IA 50309
CALL (515) 245-9100 or email sales@admcars.com

DEWEZE PIVOT SQUEEZE

The new Pivot Squeeze bed from DewEze is built with the same strength and look as the current DewEze beds. The Pivot bed opens to 110 inches wide and closes to 34 inches giving the operator a wide range of motion. The new bed also comes with a new spinner style. This new style of spinner is made for unrolling hay while having the ability to always remain parallel to the bale.

There will be a limited quantity available this fall so please contact your local dealer for more information.



151 E. Hwy. 160 • Harper, Kansas 67058
 Phone: 620.896.7381 • Toll-Free: 1.800.835.1042
 sales@deweze.com • www.deweze.com

Sold locally by:
Ramer Truck Sales
 Dealer for DewEze® Bale Beds
660-282-1002 • 660-341-6140
 Gorin, MO
 No Sunday Sales

MASTER BUILDERS

Post Frame Buildings



24x30x10	30x40x10
2 Overhead Doors	2 10x8 Overhead Doors
1 Walk Door	1 Walk Door
Concrete Floors	Concrete Floors
\$9,800	\$12,500

**All Sizes On Sale
Price Includes All Tax and Labor**

Call (641)295-4467 • (641)295-4970
Customers are responsible for all permits.

Like Our Facebook
Spilman Auto Parts

Spilman Auto Parts

SPILMAN AUTO PARTS
Bloomfield, Iowa • 641-664-2463 • 1-800-477-1367



2006 Fork Truck
Yellow
Doosan
Daewoo
Model G25E-3,
4500Lb,
4 Cyl, LP,
Engine Fire

\$4,750

AUTOMOTIVE

WINCO PTO GENERATORS:
New & Used, Save! Wes Sebetka.
641-990-1094 TFN

FOR SALE: IH 715 G Combine With 4-30" CH, BT; IH-A With Side Sickle Mower; IH 460 G Or D And 560 G Or D. Pomeroy, IA
712-299-6608

FOR SALE: JD 4020 P.S. Fenders, Dual Hyd., \$8,850; IH 856D, w/Frt., Dual Hydr., \$5,975.
641-895-6065

WINCO PTO GENERATORS:
New & Used, Save! Wes Sebetka.
641-990-1094 TFN

FOR SALE: 2011 Honda Fit Sport, 1 Adult Owner, Silver Loaded, New Tires, Ex. MPG, Des Moines, NADA Is \$13,750, Price \$12,500.
515-979-0854
10-10

FOR SALE: 2002 Alero, Gold In Color, Runs Great, Auto, \$3,200 OBO.
319-470-0251 TFN

FOR SALE: 1971 Chevy 250, 6 Cyl. Engine, 3 Spd. Transmission, Runs Great, \$650.
816-390-4076

Build With Us
And Save \$\$
573-657-7040
www.chateauhomes.net

FOR SALE: 1971 Ford 351 Cleveland, Completely Overhauled Ready For Your Classic Car Or Pickup, \$3,500.
816-390-4076

FOR SALE: 1992 Ford F350, Crew Cab Dually, 2WD, 7.3 Diesel, Auto, A/C, Pw, 5th Wheel With Electrical Control Box, \$4,000 OBO.
217-304-3045
10-10

FOR SALE: Ford F250, 4x4, XLT, Diesel, Automatic, DMI, Bumper Ranch Hand Grill Guard, \$13,850.
641-208-5946
10-10

PARTS CARS WANTED:
Mercedes, Toronado, Coronet, Jeepster, Mark IV And Desoto Or Will Sell My Projects.
217-248-6000
10-17

FOR SALE: 2005 Ram 3500 Dually, 2WD, 5.9 Cummins Diesel, 6 Speed, Crew Cab, Tires Very Good, Truck In Good Shape, Has Knapheide Work Shell On, 330,xxx Road Miles, \$10,500 Or \$1,000 Off Without Top OBO.
660-341-5889
10-10

lil' house outdoor woodheater

\$1,795 + tax

SHIPS ANYWHERE

The **Fire Chief** OS2200D \$3,495
The **Fire Chief** FCOS1600 .. \$2,295
The **Fire Chief** FC450 \$1,675

Mix Farms

4228 SW Frank Ross Road, Amity, MO 64422
Phone: 816-449-5887
www.mixfarms.com

We Accept Mastercard & Visa
*Outside Wood Heat by Lil House & Bryan • Corn & Pellet Stoves
Fireplace Inserts • Email: mixfarmsllc@centurytel.net*

FOR SALE: JD 4414 Rotary Hoe. Bloomfield, IA.
641-680-2152 TFN

FOR SALE: New 3 Pt Tillers, Heavy Duty, Gear Driven, 6 Ft. \$1,650; 7 Ft. \$2,050; 8 Ft. \$2,450; 9 FT. \$3,550; 10 Ft. \$3,950. Tiller/Seeders Available.
660-874-4455 TFN

FOR SALE: Kinze Model 2500 Twin Line, Ser# 900/21, 8/15 Split Row Planter w/KM3000 Monitor, All New Coulters, Disk Openers & Seed Drive-Chains, Corn & Bean Cups, \$34,000. Steve Robinson. Memphis, MO.
660-341-5755
ETFN

FOR SALE: Heston 8200 SP Windrower, w/12ft Auger Header, Diesel Power, Cold Air, Runs Good, \$17,500.
641-396-2173
10-17

FOR SALE: '93 IH Diesel Bus, 73 Passenger, Runs Good, Needs New Battery.
573-822-6127 TFN

FOR SALE: 2006 Dodge Caravan SXT, All Options, DVD, Stow N Go, Runs Great, 98K, 2 Owner, \$5,995.
641-777-9843 10-3

FOR SALE: 1982 Camaro Project Car, Needs Assembled And Paint, Must Sell!! Will Consider All Offers. Leave Message, Will Call Back.
319-695-3000



2005 Honda Goldwing W/Hannigan Side Car W/Air Conditioner, Must See!

\$12,995

C&C Cycle
Chariton, IA • 888-475-2243
www.cc-cycle.com

SAM'S BODY SHOP

Hwy 34 • New London, IA
1-319-367-5214
www.samsbodyshop.net

 2007 Chevy Silverado LTZ V8, Auto, 4x4, Leather Loaded, Spray In Liner, 120K READY TO GO \$16,000	 2009 Chevy Silverado Z71 4 Door, 4x4, 5.3 Auto, 82K Miles READY TO GO \$18,500	2013 Dodge Ram 2500 4x4, Diesel, 6 Spd Manual Laramie Pkg, Loaded, Only 850 Miles READY TO GO \$36,500		 2003 Ford F350, 4 Dr., Long Bed, V10 Auto, 2WD, 98K Miles, Local Trade, Not Wrecked, READY TO GO \$6,800
 2008 Saturn Vue XR V6 Auto, 93K, Trade In READY TO GO \$8,000	 2012 Ford Fusion V6, Leather, Storm Damage Right Side, 43K Miles \$7,100	 2011 Cadillac STS 66K, V6 Auto, Leather, Light Hail Damage \$11,500	 2006 Buick Lucerne CX, Left Front Damage, 43K Miles, Leather, Loaded Fixed \$9,800	 2014 Captiva LS, 4 Cyl, Auto, Only 5,400 Miles, Good Title, Left Rear Damage, Runs & Drives AS IS \$13,800
 2013 Volkswagen Jetta SE Leather, Loaded, Sunroof, 13K Miles, Light Left Rear Damage, Bags Good AS IS \$9,800	 2013 Ford F250, 4 Dr., 4WD, Diesel, 27K Miles, 20" Wheels, 35" Tires, After Market Exhaust, Front Damage AS IS \$24,500	 2009 Chevy Tahoe LTZ, Leather, Loaded, Bags Good, V8, 4x4, 99K, Light Front Damage, Runs & Drives AS IS \$14,600	 2009 Buick Enclave CXL AWD, V6, Auto, Leather, Loaded 80K, Light Front Damage AS IS \$9,800	 2013 GMC Terrain SLE 4 Cyl, Auto, 4x4, 25K, Front Damage AS IS \$8,000
 2008 Ford Edge SEL AWD, V6 Auto, 72K, Hail Damage AS IS \$8,500	 2012 Chevy Impala LT V6 Auto, 41K Miles, Bags Good, Light Front Damage AS IS \$9,000	 2008 GMC Sierra 2500 4 Dr, Leather, Loaded, Diesel, Auto, 4x4, 63K, Rolled, Bags, Good AS IS \$10,800	 2011 Toyota Tundra 4 Door, Left Side Damage, 20K AS IS \$14,000	 2013 Can AM Maverick 1000 Side By Side, Light Roll Damage AS IS \$9,800
 2011 Chevy Silverado 1/2 Ton Crew Cab, Leather, Loaded, 5.3 4x4, Auto, 38K, Good Title, Rear Damage AS IS \$14,700				

WORLD OF WHEELS Inc



5330 NE 14th
Des Moines, IA
515-309-3000

www.worldofwheelsonline.com



#X14435

'07 BMW 328i Convertible
3.0L I6, Auto, 14K 1-Owner Miles,
\$27,900



#982304

'14 BMW, 328i, X Drive, AWD
2.0L, 884 1-Owner Miles
\$43,900



#122769

'12 Cadillac CTS-V, 2 Dr. Coupe, 6.2L
Supercharged, RWD, Auto, Loaded,
4K 1-Owner Miles **\$49,900**



#122935

'08 Cadillac CTS
w/1SB, AWD, 3.6L V6,
81K 1-Owner Miles, **\$19,988**



#118705

'05 Cadillac Escalade
AWD, 6.0L V8, SHARP!
\$16,988



#538393

'12 Chevy Captiva Sport Fleet LTZ
AWD, 3.0L V6, 50K Miles
\$20,900



#109233

'11 Chevy Corvette Z16 Grand Sport
w/3LT, 6.2L, Manual,
Only 560 1-Owner Miles **\$54,900**



#115295

'06 Chevy Corvette Convertible
6.0L V8, Auto, 16K Miles
\$36,900



#127637

'14 Chevy Corvette Stingray
3LT, 6.2L V8, Auto, Loaded,
3700 1-Owner Miles, **\$64,900**



#209111

'12 Chevy Equinox LT
w/2LT, AWD, 3.0L V6,
65K 1-Owner Miles, **\$21,500**



#233321

'09 Chevy Equinox Sport
AWD, 3.6L V6, 60K Miles
\$18,988



#295720

'11 Chevy Silverado 1500 LTZ
Crew Cab, 4WD, 5.3L V8,
46K 1-Owner Miles, **\$29,900**



#269862

'06 Chevy Silverado
1500HD, LT3, 4WD, 6.0L V8, Crew Cab
\$18,988



#161456

14 Chevy Silverado 2500 HD LT
Crew Cab, 4WD, 6.0L V8,
6K 1-Owner Miles, **\$39,900**



#348652

'12 Chevy Silverado 2500HD
Ext Cab, 4WD, 6.0L V8, Longbox
\$26,900



#101981

'10 Chevy Silverado 2500HD
Crew Cab, LTZ, 4WD, 6.6L Duramax,
57K 1-Owner Miles, **\$41,500**



#208193

'10 Chevy Tahoe LT
4WD, 5.3L V8, SHARP!
89K Miles **\$26,900**



#151262

'07 Chevy Tahoe LTZ
4WD, 5.3L V8, 54K 1-Owner Miles
\$27,500



#230497

'07 Chevy Tahoe LT
4WD, 5.3L V8
\$19,988



#235926

'10 Chevy Traverse LT w/1LT
AWD, 3.6L V6, 1-Owner
\$18,988



#100757

'10 Dodge Charger SXT
3.5L V6, 78K Miles
\$13,988



#770176

'09 Dodge Ram 1500 SLT
Crew Cab, 4WD, 5.7L V8
\$25,500



#632319

'08 Dodge Ram Laramie
Crew Cab, 4WD, 5.7L V8, 88K Miles
\$21,500



#746023

'07 Dodge Ram 1500 SLT
Mega Cab, 4WD, 5.7L V8, 61K Miles,
\$24,900



#633997

'05 Dodge Ram 1500 SLT
Crew Cab, 4WD, 5.7L V8, 1-Owner
\$16,988



#169115

'08 Dodge Ram 2500 SLT
Crew Cab, 4WD, 6.7L Cummins
57K 1-Owner Miles **\$33,500**



#795811

'07 Dodge Ram SLT
4WD, Mega Cab, 6.7L Cummins, 63K
1-Owner Miles, **\$33,900**



#244452

'08 Dodge Ram 3500
DRW Laramie, 4WD, 6.7L Cummins
\$33,500



#B07372

'06 Ford F150 XLT
Crew Cab, 4WD, 5.4L V8
\$16,988



#262274

'13 Ford Mustang GT
5.0L V8, Manual, 15K 1-Owner Miles
\$29,900



#109237

'06 Ford Mustang GT Premium
ROUSH Stage 2, 4.6L V8, Auto,
9K Miles **\$24,900**



#159270

'06 Ford Mustang SALEEN S281
4.6L V8, Auto, 16K Miles
\$24,900



#D15136

'06 Ford Super Duty F350
DRW, Lariat, 4WD, 6.0L Powerstroke,
36K 1-Owner Miles, **\$29,900**



#B82561

'03 Ford Super Duty F350
DRW, Lariat, 2WD, 6.0L Powerstroke,
84K Miles **\$16,988**



#171683

'08 GMC Sierra 1500
SLE1, Crew Cab, 4WD, 5.3L V8
\$23,500



#110597

'07 Hummer H2 SUV
4WD, 6.0L V8, 34K Miles
\$37,900



#130313

'09 Lexus RX350
AWD, 3.5L V6, 75K 1-Owner Miles
\$22,900



#347642

'08 Mercedes Benz M Class
3.5L V6, 67K 1-Owner Miles
\$21,500



#639839

'12 Nissan Pathfinder
4WD, 4.0L V6, 43K 1-Owner Miles
\$22,900



#505227

'99 Plymouth Prowler Roadster
3.5L V6, ONLY 97 1-Owner Miles
\$41,500



#228794

'98 Pontiac Firebird Trans AM
WS6! 5.7L V8, Only 928 Miles
\$25,900



#568984

'11 Dodge Ram 1500
Big Horn, Crew Cab, 4WD, 5.7L V8,
53K 1-Owner Miles, **\$26,900**



NEW!
Springdale S6293
Rear Kitchen, Front Bedroom, Veyr Nice! Liv Room, 2 Chairs, Ducted Air, Pwr Awning, Pwr Togue Jack
NOW \$24,593



2014 Landmark Monterey
Full Body Paint, 4 Seasons, Fully Heated, Insulated Underbelly, MSRP \$97,650
TOP OF THE LINE!
NOW \$73,894



Bunks!
2015 Sprinter 311BHS
Outside Kitchen, 2 Slides, Rear Bunks, Power Awning, LCD TV, DVD Stereo, Microwave, Sleeps Up to 11!
NOW \$29,133



NEW!
2015 Wildwood 26TBSS
Large Slide, Triple Bunk, Loaded With Options Power Pack Pwr. Awning, Stab Jacks, Tongue Jack
NOW \$19,995

Iowa's Newest Itasca Dealer!
New Itasca Mini Homes IN STOCK!



2015 Wildwood 27RKS
Large Slide, Rear Kitchen, Power Pack, Pwr. Awning, Pwr. Stab Jacks, Pwr. Tongue Jack,
NOW \$22,788



2004 Keystone Sprinter 292
Rear Living Room, Ducted Air, Awning, Oak Cabinets, Gas/Elec Fridge, Stereo
ONLY \$13,900



2015 Montana 356
5 Slides, LCD TV, Large Fridge 4 Season Insulation
MSRP \$74,800
SALE PRICE \$59,900



NEW!
2015 Landmark Key Largo
MSRP \$107,000
NOW \$89,995



Bunks!
2015 Summerland 2820
Rear Double Beds (Bunks) Front Queen, Large Slide, Outside Shower, Patio Awning, Outside Speakers, Stab Jacks, Sleeps 9
NOW \$18,995



Bunks!
2006 Cedar Creek 31' Silver Back 331RLB
Triple Slide, Alum Frame, Enclosed Underbelly, Very Clean, Ducted Air, Awning, Stereo, Rear Entertainment
Priced to Move @ Only \$19,900



2004 Jayco Eagle 281RLS
1 Slide, Oak Cabinets, Ducted Air, Side Awning, Stereo, Microwave, 2 Rear Chairs, Couch Dinette Slide
NOW \$14,900



SUPER CLEAN!
Used 2014 Nitro Toyhauler
12' Rear Garage, Slide, Generator, 2 Atrs, Triple Axle, Elec Jacks, Solid Wall Divider, 1 Local Owner
Priced Way Below New @ \$37,900



2010 Denali 259
2 Slides
NOW \$22,900



2005 Montana 3400 RL
4 Slides, AC
NOW \$23,900



2003 Montana 3295
3 Slides
NOW \$15,995



2014 XLR Hyperlight
Toyhauler, No Slide, Power Awning, Queen Bed
ONLY \$23,430



2015 Columbus 340RK
3 Slides, LCD TV, DVD, Large Fridge
NOW \$67,700



JUST IN!
2010 Cruiser By Crossroads 31MK
Triple Slide, Rear Liv Room, Free Standing Table & Chairs, Solid Oak Cabinets, Ducted Air, Side Awning, Elec Jacks, Alum Wheels, Stereo, Oak Cabinets
NOW \$25,900



2002 Cougar 278RK
Large Slide, Rear Kitchen, Ducted Air, Side Awning, Large Fridge
NOW \$10,900



2005 Jayco Designer 38RDQS
4 Slides
NOW \$24,900



SUPER CLEAN!
2003 Wilderness 31.5
2 Slide Outs, Super Clean
ONLY \$11,900



2014 Sprinter 275BHS
2 Slides, Rear Bunks, Bath & 1/2, Gas/Elec Water Heater, Large Fridge, Sleeps 8, Like New! Warranty
NOW \$25,900



JUST IN ON TRADE!
2006 Cedar Creek 362BTS
3 Slides, Rear Bunks, Fiberglass Exterior, Aluminum Framing, Sleeps 9
NOW \$18,995



1999 Prowler 8245C
Rear Kitchen, Small Slide W/Couch, Dinette, Front Bedroom, 1/2 Ton Towable, Local Trade, We Sold!
NOW \$5,995

Bowling RVs.com
Your source for adventures on the road

14270 Sycamore Road
Ottumwa, IA

641-682-5497 • www.bowlingrvs.com

**Campfires • Hot Chocolate
Spectacular Fall Colors
Let's Go Camping!**

Mon-Fri 8:30 AM-6:00 PM • Sat 9:00 AM - 3:00 PM

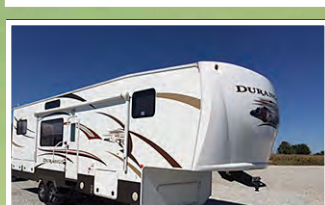

2013 KZ Durango 331
Rear Elevated Kitchen, Front Bedroom, 2 Slides, Ducted Air, LCD TV, DVD Player, Alum Wheels, 1 Owner Local Trade
ONLY \$35,900



2011 Montana 3750
Front Living Room, 5 Slides, 2 Atrs, King Bed, Side X Side Fridge, LCD TV, DVD, Solid Wood Hickory, Alum Wheels, Custom Lthr Furniture, JUST IN! WE SOLD NEW!
ONLY \$49,900



Bunks!
2007 Wildwood 27BHSS
Large Slide W/Rear Bunks, Sleeps up to 8 People, Ducted Air, Side Awning, Stereo, Very Clean and Just In On Trade!
ONLY \$14,900



2006 Flagstaff 8528RLS
Rear Living Room, Large Slide, Alum Frame, 1/2 Ton Tow, 2 Chairs in Rear, Front Bedroom, Ducted Air, Side Awning, Microwave, Stereo, Power Jacks
ONLY \$15,500



2005 Winners Circle Toy Hauler, 33'
1 Slide, Ducted Air, Electric Jacks, Stereo, Wall Between Front and Back
NOW \$19,900



FRESH TRADE!
2004 Jayco Jay Feather 19W
Roof Air, Awning, Stereo, Gas/Electric Fridge, CLEAN!
NOW \$7,995



2004 Four Winds
No Slide, Ducted Heat & Air, Booth, Bunks, Walk Around Queen Bed
NOW \$7,995



2013 Flagstaff 625
Bathroom, Sleeps 8, Slide Out
NOW \$12,900



2011 Hornet Hideout 26'
Rear Living Room, Large Slide, Front Bedroom, 2 Entry Doors, Ducted Air, Awning, Stereo, CLEAN!
NOW \$15,900



2013 Winnebago One 30RE
Rear Entertainment W/Pop Up TV, LCD TV, DVD, Fiberglass Ext, Alum Framing, Pwr Awning, Stereo, Tongue jack, LOADED!
JUST IN \$24,900



2001 Maxum 2500 SCR
Full Bath, Sleeps 4, 20 Gallon Holding, 70 Gallon Fuel, 2 Bimini's, Camper Cover, Snap In Carpet, Microwave, Fridge, Tandem Trailer W/Bunk
\$21,900



Bunks!
2006 Hornet 27BH
Front Bed, Rear Bunks, Ducted Roof Air, Stereo, Sleeps 8, VERY CLEAN!
JUST IN \$10,900



2005 Pilgrim 236RB
No Slide, Very Clean
NOW \$9,995



2009 Montana Mountaineer 31RLD
2 Slides, 2 Roof Atrs, Auto Level Jacks, Rear Liv, Front Bedroom, Ducted Air, Side Awning, Stereo, LOADED!
NOW \$20,900



2014 Keystone Passport 25'
Large Slide, Rear Bath, Front Bedroom, Ultra Lite @ 5000 Lbs Empty, Tandem Axle, LCD TV, DVD, Stereo, Pwr Awning, Gas/Elec Water heater, LIKE BRAND NEW!
ONLY \$23,900



2012 Zinger T300RK
Rear Kitchen, Large Slide, Shows and Looks Like a New One! Super Clean Local Trade!
ONLY \$18,900



2009 Colorado 31BH
2 Slides, Rear Bunks, outdoor Kitchen, Alum Wheels, Tinted Safety Glass, LCD TV, DVD, Front Queen, 2 Entry Doors, Stereo and More! Very Clean! We Sold New!
ONLY \$21,900



1996 Jayco Eagle 262FK
Solid Oak Cabinets, Power Tongue Jack, Newer Tires, Ducted Air, Awning, Corner Tub, Rear Bed, 2 Entry Doors, You Will Not Find A Nicer, Older Trailer!
NOW \$6,995



2008 Montana Big Sky 360RLQ
Quad Slide, Top of the Line 4 Season Camper! Solid Wood Cabs, Alum Wheels, Fireplace, LCD TV, DVD, Central Vac, Gas/Elec Water Heater, King Bed
ONLY \$37,900



2010 Wolfpack 27DFWP
Toy Hauler
Ducted Air, Awning, Stereo, Microwave, JUST IN ON TRADE!
NOW \$17,900



2000 Springdale 215FD
No Slide
NOW \$5,995



2013 Starcraft AR-One
21 Ft, No Slide
NOW \$13,995



2015 Wildwood X-Lite 195BH
Single Axle, Weighs 4300 lbs.
NOW \$14,995



2009 Aerolite 26'
With Slide, Ultra Lite, Small Slide Front Bedroom, Ducted Air, Awning, Stereo, Fiberglass Exterior, Super Clean!
NOW \$13,900



2011 Conquest 26'
Slide, Rear Bath, Front Bedroom, Very Clean One Owner Rig! LOADED!
NOW \$14,900



Bunks!
2005 Starcraft Homestead 285DBS
Large Slide, Rear Bunks, Front Bedroom, Fiberglass Ext, Ducted Air, Side Awning, Stereo, Microwave, Locally Owned, With Equalizer Hitch
NOW \$11,900

Call Tammi!
I'll Help You Get Your Financing!

**Want a Camper?
On The Spot Financing**

Call:
641-455-4443 or 800-246-5497

You'll Be Glad You Did!

**RV Antifreeze
\$3.97 per Gallon**

Winterization Special - \$69.99
Call For An Appointment!



1988 Jayco 26' Class C
Rear Corner Bed, Ford Chassis, New Tires, Awning, Clean Older Rig
FIRST \$5,900



2000 Journey 275
Cummins, 55K
NOW \$49,900



2003 Sightseer 30B
1 Slide, Rear Queen Bed, Ford Chassis, Generator, Air, Slide Toppers
NOW \$30,900



VERY CLEAN!
2005 Georgetown 359TS
Triple Slide, Ford V10, Low, Low Miles, 2 Atrs, Generator, Leveling Jacks, Convection Microwave, Hitch, TV, CD, Super Clean!
NOW \$59,900



2007 Damon Daybreak 3270
2 Slides, Ford V10, 14K Miles, New Power Awning, Upgraded Mattress, LCD TV's, Stereo, Jacks, Camera
NOW ONLY \$39,900

Woodworth Trailer Sales
660-646-5070
 5898 Hwy 190, Chillicothe, MO 64601
 Come See Us For All Your Trailer Needs



Grain & Cornhead Movers
 2, 4, & 6 Wheel Style



Hay Boss Hay Trailers
 Big Or Small - We Have Them All
 Hydraulic Self Dumping, Also Hydraulic
 Pickup Bed Spikes, 3 Pt Hitch Hay Unroller
 All Kinds of Hay Equipment

THIS WEEK'S SPECIAL



Case IH
Maxxum 140
Tractor & Loader,
2011 Model
Local Trade
\$79,500

Vetter Equipment Company
 2503 Hwy 2 • Corydon, IA • 641-872-2000
 For All Your Equipment Needs • www.Vetterequip.com

WANTED: Model A Ford Coupe.
 641-226-2291

Tim's Auto Supply
 204 East Franklin
 Bloomfield, IA 52537
 Mon-Fri 7:00-6:00 PM
 Sat 8:00-3:30 PM
 641-664-3991
 TFN

WANTED: Your Starter, Alternator, Generator, To REPAIR OR REBUILD. Quality Motor Parts, 110 E Franklin, Bloomfield, IA. 641-664-2012 or 800-664-2012 TFN

ATTN TRUCK OWNERS: Rhino Linings Offers You The Worlds Number One Sprayed In Truck Bedliner. Also Works On Livestock Tanks, Creep Feeders, Horse Trailers, Etc. Call For An Appointment & More Info. 641-799-5672 TFN

CNH Capital
 ©2007 CNH America LLC. All rights reserved. Case IH is a registered trademark of CNH America LLC.
 CNH Capital is a trademark of CNH America LLC.
 www.caseih.com



LIVESTOCK

FOR SALE: 8 Yr. Old Reg. Black Percheron Mare & Gelding 1/2 Brother & Sister. Long Tails, Broke; Also Beta, New England D-Ring Harness, Used Twice. 2-14 Moline Horse Drawn Gang Plow, Excellent Condition. After 5.
 641-919-4499
 10-17

FOR SALE: 3 Year Old Registered Angus Bull Son Of Bismarck And Grandson Of Final Answer. 16-1700 lbs., Good Disposition, Fabius Creek Bred. \$3,200, Call.
 641-919-0824
 10-10

FOR SALE: AQHA Brood Mares. All Are DNA One Is Bred Back To Dunn Stud, \$400 To \$500. St. Joseph.
 816-390-7611
 10-10



We offer the heritage antiques of tomorrow for your enjoyment today.

16961 Jade Ave, Bloomfield, Iowa
 Voicemail: 641-664-0207
 Showroom Hours: Mon-Sat 9-5 pm

THOMAS BUS

SALES OF IOWA, INC.

5636 NE 14th Street • Des Moines, IA • 515-265-6056 • 800-362-2092
 www.thomasamerican.com • info@thomasamerican.com
 7:00-5:00 M-F • Saturday by Appointment Only

Over 400 Trailers In Stock! • Iowa's Largest Trailer Dealer!

FREE ROLL TARP KIT Or Spare Tire On 14' LX Dump Trailer Until October 31, 2014

Big Tex 14-LX

With This Coupon



83" x 14' Dump Trailer
 14,000# GVWR, Scissor Hoist
 LED Lights, Combo Gate
 Skidloader Ramps

14' Bumper Pull \$6,095
 14' Gooseneck \$6,795
 16' Bumper Pull \$6,695
 16' Gooseneck \$7,395

BIG TEX
Gooseneck Trailers



*Add \$300 For Pop-up Dovetail

New 20+5, 14,000#, 2 Ramps \$5,050
 *New 20+5, 22,500#, 3 Ramps \$7,496
 *New 25+5, 22,500#, 3 Ramps \$7,895
 *New 28+5, 22,500#, 3 Ramps \$8,395
 *New 30+5, 22,500#, 3 Ramps \$8,495
 *New 35+5, 22,500#, 3 Ramps \$9,395

4 In Stock



Big Tex 18'+2' Dove
 14,000 lb. GVWR,
 16" Radials,
 12K Jack, LED Lights

\$3,750



Aluma 7712H
 77"x12'
 2,990 Lb GVWR
 4 Tie Loops
 5 Yr Warranty

11 In Stock

\$2,349 w/1 Pc Gate
 \$2,499 w/Bi-Fold



Sure-Trac
 82"x12'
 12,000 Lb GVWR
 Adjustable Coupler
 Setback Jacks
 16" Radials
 Skidloader Ramps

\$5,395



Finish Line Manual
 Tilt Bed Car Trailers
 82"x18'
 7000# GVWR
 LED Lights

2 In Stock

\$2,450



5325 Northeast 14th Street
 Des Moines, IA 50313
 515-645-7982
 Cell 515-724-3880
 ckubiak@gatr.net
 Chris Kubiak



2008
International
4300

DT466-195HP,
 Automatic,
 8 Bay Hackney Body,
 Air Ride Suspension,
 Air Brake,
 DOT Inspected,
 29,000 GVWR

FOR MORE
 INFORMATION:
 CONTACT CHRIS
 KUBIAK
 515-724-3880



Kollision 504 S. Drake Street • Bloomfield, IA 52537
641-664-2648

2005 Buick Custom LeSabre
45K
\$7,950

2005 Ford Taurus SE Model
138K, New Front Brakes & Rotors, Ready to Go
\$2,995

2008 Mariner
4WD, V6, 99K
\$10,900

FACEBOOK CHECK US OUT ON

Husqvarna

435-R Chain Saw

Our Price \$199⁰⁰ List \$279⁰⁰ *Limited Warranty

- Front Hand Guard
- Anti-Vibration Handle
- Air Injection
- Side-Mounted Chain Tensioner
- Chain Brake
- Quick Release Air Filter

Air Cooled Engines
"Where Service After The Sale Counts"
322 W Summit • Winterset, IA
515-462-5185

POLARIS RIDE INTO FALL SALES EVENT

Rebates up to **\$1000+** Financing as low as **2.99%**

FINN YOUR RIDE TODAY!

We are still in business to serve YOU Our Loyal Customers!
Service and Sales Departments are temporarily relocated
Just south of our former location to Z Line Building 9 (402 N County Rd)
Our full line of new and used in stock Polaris ATV's and Rangers can be found at www.usspolaris.com

Mailing address remains the same:
408 N. County Rd, Toledo, IA 52342
(641) 484-2540

FOR SALE: 4 Cylinder Wood Splitter, Heavy Duty, \$850 OBO; 3 Axle, 16ft, Shop Built Skid Loader Trailer, \$1,250; 1991 F450 Super Duty, 12ft Bed, 460 Motor, 5 Speed, \$2,200; 70CC Dirt Bike, \$150; Heavy 12ft Tall Chain Link Fence, \$90 OBO; 2-Horse Trailer, \$350; S10, 4x4, Frame, Both Axles, \$450 OBO.
660-216-3715
10-10

Competitive Pricing • Satisfaction Guaranteed

NEW STAR CONSTRUCTION
17911 Husky Trail • Drakesville, IA 52552
VM: 641-664-2753 • Aaron Yoder

Great Prices On Your Spring Roofing & Building Projects!

SCHEDULE NOW!

FOR SALE: (100) 3/4 Sucker Rod 25' Long, \$8.00 Each.
785-850-0205
10-10

FOR SALE: Longwood Wood Furnace, Air Tight, Thermostat Control, Call.
641-872-2434
10-10

BARKER FARM SUPPLY:
Goodyear Hydraulic Hoses Made, Airgas, MFA Feed, Pet Food, Farm Gates, Wire Panels/Fence. Call Bob.
641-680-0139 TFN

FOR SALE: Columbia Yearling Rams Bred For Fast Gainability, Raised Without Creep, Hand Fed, Make Money With Premium Columbia Wool Again Also Yearling Ewes.
660-947-3404 TFN

FOR SALE: 3 Year Old Dexter Bull, Good Disposition; JD 318 Garden Tractor.
641-572-0061

REGISTERED ANGUS BULLS FOR SALE OR LEASE: Over 45 To Choose From. All Sired By: MYTTY IN FOCUS, CONNEALY FORWARD, SYDGEN CC & 7, SAV BISMARCK, and B/R NEW FRONTIER 095 To Name A Few. Ages Range From 16 Months To 4 Years Old. Lease For \$300 Month Or Purchase \$2500 To \$3500. All Bulls Are Semen Checked, Trich Tested, Wormed And Vaccinated. Trucking Available At Addtl Charge. harrison@kts.net or on Facebook search "Bulls for Lease".
573-999-3197 TFN

FOR SALE: Registered Hereford Heifers After 8:00 Pm.
573-721-1769

FOR SALE: Wooden Cattle Feeder (Steel Covered) On Skids, Near New, \$1,500.
641-680-2152 TFN

FOR SALE: Registered Angus Bulls Yearlings And 2 Year Olds. Performance & Growth. You'll Like Their Gentle Dispositions & Top Performing Calves. Large Selection, Can Keep Till June. Wachter Balch Angus.
641-891-3854 TFN

MISC

FOR SALE: 2014 American Hauler Tandem Axle Cargo Trailer, 7x14, Tapered V Nose, Alum. Wheels, Ramp Rear Door, Nose Door, Like New, \$3,800. Ottumwa, IA.
217-617-0526
10-17

RT Auto
515 S. Washington St. • Bloomfield, IA 52537
641-664-3000

\$6,100
2005 Ford Escape
FWD, Loaded, Limited, Sunroof, 152K, Clean Title

\$4,150
2004 Dodge Caravan
Hail Damage, Clean Title, 104K

\$6,950
2001 Tahoe
Loaded, 4x4, 5.3, New Tires, 145K, Clean Title, No Rust

Ryan Fowler
fowler_ryan@live.com

WHITETAIL PROPERTIES REAL ESTATE
HUNTING | RANCH | FARM

SPECIALIZING IN SELLING HUNTING PROPERTIES AND FARM LAND
WHITETAILPROPERTIES.COM

GABE ADAIR
515-971-8182
gabe@whitetailproperties.tv
Licensed in IA

RICH BAUGH
319-750-9273
rich@whitetailproperties.tv
Licensed in IA, IL, MO

APPANOOSE COUNTY, IA - 514 acres m/l, 100 acres tillable, 100 acres alfalfa, 97 acres CRP, 5 ponds and creek, excellent investment farm, near Centerville - **SOLD**

CLARKE COUNTY, IA - 115 acres m/l, metal building, 65 tillable acres with 37 acres currently in production, nice pond, good mix of habitat, near Osceola - **SOLD**

DECATUR COUNTY, IA - 40 acres m/l, 31 acres CRP, balance in timber and brush, borders Dekalb Wildlife Area, extreme trophy managed area - **PENDING**

DECATUR COUNTY, IA - 61 acres m/l, 28 acres CRP, balance in timber, brush and 2.5 acre stocked pond, great location, \$2800/acre

DECATUR COUNTY, IA - 155 acres m/l, 65 acres tillable, balance in timber and brush, 2 blinds, great combination farm - **SOLD**

DECATUR COUNTY, IA - 160 acres m/l, 40 acres could be tillable, currently pasture, balance in timber, brush and pond, highly managed area - **PENDING**

DECATUR COUNTY, IA - 180 acres m/l, good mix of timber/brush and pasture, 7 ponds, 2 metal buildings, corrals, good hunting potential, - **SOLD**

DECATUR COUNTY, IA - 278 acres m/l, 26 tillable acres, 138 acres CRP, in a prime whitetail neighborhood, huge management block, 5 ponds, creek, \$3750/acre

LUCAS COUNTY, IA - 52 acres m/l, 12 acres tillable, balance in timber and brush, food plot, great building site, - **SOLD**

MADISON COUNTY, IA - 111 acres m/l, 43 acres CRP, 13 acres tillable in grass, minutes from West Des Moines, gorgeous views and building sites - **PENDING**

MONROE COUNTY, IA - 200 acres m/l, 35 acres tillable, 27 acres CRP, good income, great hunting, 3 ponds and 2 creeks, 5 minutes from Albia, \$3300/acre

MONROE COUNTY, IA - 460 acres m/l with 2 homes, 150 acres tillable, 80 acres CRP, great hunting, good income and farm is located in a great hunting neighborhood, \$1,599,000

MONROE COUNTY, IA - 660 acres m/l with 2 homes, 200 acres tillable, 107 acres CRP, balance in timber, brush, 4 ponds and creek, PRICE REDUCED - \$2,229,000

TAYLOR COUNTY, IA - 80 acres m/l, 37 total tillable acres, 24 being farmed, great genetics, low hunting pressure, only 1 bordering neighbor, great layout, - **SOLD**

WARREN COUNTY, IA - 53 acres m/l, nice hunting farm, good mix of timber and pasture, creek - **PENDING**

WAYNE COUNTY, IA - 80 acres m/l, 48 acres CRP, balance in timber, brush and 2 creeks, great access, building sites - **PENDING**

WAYNE COUNTY, IA - 120 acres m/l, 99 acres tillable, balance in timber and brush, awesome hunting farm, broker/owner interest - **SOLD**

WAYNE COUNTY, IA - 330 acres m/l, 200 acres tillable, balance in timber and brush, food plots, 229' buck killed off property last year, PRICE REDUCED - **PENDING**

DAVIS COUNTY, IA - 85 acres m/l with mobile home, 80 acres timber and brush, Along Salt Creek, nice pond, located near Floris, \$195,500

DAVIS COUNTY, IA - 170 acres m/l with 3 bedroom and 1.5 bath farmhouse, 37 acres tillable, balance in timber, brush food plots and pond, 30x60 shop - **SOLD**

JEFFERSON CO, IA - 40 acres m/l with 2 bedroom/2.5 bath home, 13 acres CRP, balance in timber, brush, creek and 3 ponds, located N of Fairfield, \$349,000

KEOKUK COUNTY, IA - 80 acres m/l, 26 acre lake, creek and Skunk River, 13 acres CRP, great recreation opportunities, \$299,000

LEE COUNTY, IA - 118 acres m/l, 50 acres tillable, 30 acres currently in hay, pasture, pond, 2 metal buildings, great for livestock, dead end road - **SOLD**

LEE COUNTY, IA - 256 acres m/l with home - 50 acres tillable, balance in timber, brush, creek and ponds, awesome hunting farm, trail cam pics - **PENDING**

LEE COUNTY, IA - 268 acres m/l, 62.7 acres CRP, 40 acres tillable, good timber and nice creek, established food plots, ready to hunt, \$2550/acre

MONROE COUNTY, IA - 146 acres m/l, 25 acres tillable, balance in timber and brush, 3 ponds, good access, desirable whitetail area - **SOLD**

MONROE COUNTY, IA - 369 acres m/l, 60 acres tillable, 24.4 acres CRP, creek and ponds, great access, ideal mix of habitat, great hunting layout, blinds included, food plots, \$2550/acre

MONROE COUNTY, IA - 3600 acres, 1/4th interest in "The Ranch" 530 acres CRP, 600 acres tillable, awesome opportunity, highly managed - **SOLD**

VAN BUREN COUNTY, IA - 56 acres m/l, 43.7 acres tillable, balance in timber/brush, good return, some hunting - **SOLD**

VAN BUREN COUNTY, IA - 65 acres m/l, nearly all timber and brush, 7 acre lake loaded with fish, great hunting area, located near Birmingham, \$2900/acre

VAN BUREN COUNTY, IA - 211 acres m/l with cabin/lodge, big timber and brush, 2 creeks, awesome hunting, diverse property - **SOLD**

VAN BUREN COUNTY, IA - 555 acres m/l with custom home, located 10 minutes from Fairfield, 95 acres tillable and food plots, best of the best - **SOLD**

VAN BUREN COUNTY, IA - 725 acres m/l, 304 acres CRP, 29 acres hay, 40 acres food plots, awesome hunting farm, 8 ponds and Indian Creek - **PENDING**

WAPELLO COUNTY, IA - 12 acres m/l - all timber, great hunting, small pond, near Ottumwa - **SOLD**

WAPELLO COUNTY, IA - 25 acres m/l - 21 acres tillable, good income, possible building site, near Des Moines River bottoms - **SOLD**

WAPELLO COUNTY, IA - 36 acres m/l, heavy cover and good mix of habitat, creek, great hunting area, utilities available, located near Blakesburg - **SOLD**

WAPELLO COUNTY, IA - 112 acres m/l, all timber tract, along the Des Moines River, creek and pond, awesome hunting, no road frontage - **PENDING**

Whitetail Properties Real Estate, LLC. DBA Whitetail Properties | In the State of Nebraska DBA Whitetail Trophy Properties Real Estate LLC. | Dan Perez, Broker - Licensed in IL, IA, KS, KY, MO, NE & OK | Jeff Evans, Broker - Licensed in AR, GA, IL, MN & TN | Wes McConnell, Broker - Licensed in AL, IL, OH, SD & WI | John Boyken, Broker - Licensed in IN | Sybil Stewart, Broker - Licensed in MI & LA | Chris Wakefield, Broker - Licensed in TN | Joey Bellington, Broker - Licensed in TX

2012 BEST BROKERAGES

We went to the
future.

We brought
back some
corn.

It starts with the seed

The science of tomorrow is being planted today. And it's sure to return some impressive results. Ask your Syngenta Seed Advisor about getting a new start with Golden Harvest® corn or visit **GROWmore corn** GoldenHarvestSeeds.com.

Tanner Michael – Michael Seeds
Syngenta Seed Advisor
660-216-6454



berholtzer

FARM SUPPLY LLC
Rt # 1 Box 84 MEMPHIS, MO

Feeding Equipment, Cow Comfort, Unloader Parts
Merle Oberholtzer • Phone/Fax: 660-945-3053 • Cell: 660-341-8234

NEW IN Stock
1652 NDE Walking Tandem,
54" Conveyor, Ladder,
9 Carbide Knives, Rubber Top

NEW
42' Jamesway Lagoon Pump
w/Pumpeller
Breaks Up the Crust, 540 PTO

NEW
E. Rissler Spiro Mixer TR330
42" Discharge Conveyor
Scale, Hay Kit

Why Did The Big Chicken Cross The Road In Columbia???

Call For The Answer
573-499-9993
www.columbia-discounthomes.net

FREE RV LOT SHOW

Over 350 Units On Sale
Don't Miss The Deals!

<p style="text-align: center; background-color: red; color: white; padding: 2px;">Cruise Lite 3000 LBS</p> <div style="text-align: center;"> <p>NEW</p> <p>\$10,995</p> <p style="color: red; font-weight: bold;">Air Awning, Refer, Sleeps 6, Flat Screen TV</p> </div>	<p style="text-align: center; background-color: red; color: white; padding: 2px;">Cruise Lite 27'</p> <div style="text-align: center;"> <p>NEW</p> <p>\$13,950</p> <p style="color: red; font-weight: bold;">Power Tongue Jack, Power Level Jacks, Power Awning, Flat Screen TV, DVD</p> </div>
<p style="text-align: center; background-color: red; color: white; padding: 2px;">242 Sportsmen</p> <div style="text-align: center;"> <p>NEW</p> <p>\$14,995</p> <p style="color: red; font-weight: bold;">Fiberglass Ext., Bunks, Sleeps 7, 4628 lbs., Air, Awning, TV, Outside Kitchen Add \$650.00</p> </div>	<p style="text-align: center; background-color: red; color: white; padding: 2px;">Salem Cruise Lite Similar 29'</p> <div style="text-align: center;"> <p>NEW</p> <p>\$15,950</p> <p style="color: red; font-weight: bold;">Air Power Jacks, Power Awning, Power Tongue Jack, Outside Kitchen, TV, DVD, Leather Option</p> </div>

See Them All One Location (Two Lots)

AUTORAMA RV & LTD

S.E. 14th & Hartford • Des Moines, Iowa
888-478-3883 • 515-282-3883
Saturday Till 5:00 PM

No. 1
Sellers
At Show!!!

50
Outside
Kitchen
Models



Cargo Mate
6x10, V-Nose,
Rock Guard,
LED Tailites,
Ramp Rear
Door,
Side Door

\$2,895

C&C Cycle
Chariton, IA • 888-475-2243
www.cc-cycle.com



Nature's COMFORT

www.leeboilersales.com
A Nature's Comfort
Outdoor Wood Boiler
Is The Most Efficient,
Safe And Economical
Way To Heat Your
Home, Hot Water,
Garage, Shop And/Or
Business With Wood.
Contact Chris Lee At:
515-208-3903



**IOWA
TOOL**

201 S. Iowa Avenue
OTTUMWA, IA 52501
641-683-1888

 Wilson Aluminum Livestock	 Aluminum Motorcycle Trailer	 Aluma Various Sizes Small Utility Trailer	 Trailerman Skidloader Trailer (2) 7K Axles	 Variety of Goosenecks Available
 Used Construction Equipment	TRAILER SALES CALL!! 641-455-5395		 MTI Cargo	 Bradford Built Steel & Alum Beds
 MTI 7x14 V-Nose Ramp Door	 Various Brands Of Tilt Beds	 Trailerman And B&B Dump Trailer	 \$6,900 2013 H&H Custom, 7x16 V-Nose, Black Out	 Various Cargos Available

FULL SERVICE REPAIR SHOP - 641-455-5395
Fast • Dependable • Reasonable - From Minor Maintenance to Major Repairs

TRACTORS: '13 JD 9410R, PTO, 680 Hrs.; JD6430 Prem, w/Ldr, 1700 Hrs; 8300 MFD, 5000 Hrs; '82 JD 4440 QR; (2) 4240 QR; 8430 4WD; '71 JD 4320; JD 2520 Compact-Needs Work; Duetz-Allis 9170, 2WD; NH TS115A MFD; Case IH 9230 RCS, 3pt, PTO; 9170, PTO, New 20x42 Tires; Case1070 Black Knight; Case 2294, Needs Work.

INDUSTRIAL SKIDLOADERS: NH DC 80 Dozer; Bobcat S-250 Clean; 773; NH L 865, Cab; 3 PT. Backhoes; CAT 420 D BH&LDR; Ford 555B BH & LDR.

COMBINES: '04 C-IH 2388, 1450 Hrs; 99 - 2366; 1460, Chopper; JD 9500; '89 6620 SH; '80 6620; JD 9400, 1,800 Hrs; 87 JD 6620T II.

HEADS: '09 JD 630 (Nice); JD 625, 620; 915; 913; 925; 220; 893; 643 OD; 444; 1243 Poly 643 HT; Case-IH 2206; (2) 1063; 883 Poly; 1020 20'; 25'; '06-30' FF; Special Prices On New Mid Head Trailers; Several Used Head Trailers.

IMPLEMENTS: JD535 Disc Bine; JD568 Baler/Net; JD 1219 Mow-Cond; JD RM 630, 85-12R Cult; C-IH 4300 44'; 30' FLD Cult; JD 980 26'; Fld Cult; Sunflower 35' Crumbler; JD DB 90 36R30; 1760 12R; Kinze 2700 24R Planter; JD 640SL; 741 SL; 746 Loaders; W-Dorf WL42 Loader; Hesston 10 Stacker; (2) Parker 2600 Wagons; NI 324 Picker.

COLO IMPLEMENT
COLO, IA
888-377-2355
www.dailyauctioncompany.com
NEED TO BUY:
GOOD USED FARM & INDUSTRIAL EQUIPMENT

**COVER CROP
SEED SALE**

**ROSENBAUGH'S
PRAIRIE
SEED FARMS**
the cover crop, CRP, and prairie experts

Call Today!
USDA Signing Up Large Fields Into Continuous CRP.
Needing 2014 Harvested Small Grains To Clean
For Our Customers Cover Crop Seed Needs.
Our Large Cleaner Is Mobile To Clean
At Our Farm Or Your Farm.
We Clean Into 500lb - 2500lb
Bulk Bags Ready For Delivery, Pickup Or Shipping
Customers Hire Or Rent Our Drills (10' - 30'),
Broadcasters & 30' Air Seeder.

641-766-6790
www.prairieseedfarms.com

BURKHOLDER
TRUCK SALES, LLC

Hwy 15 N
Edina, MO
660-397-2551

Hours: Mon - Fri. 7am-5pm. Sat. 7am - Noon • Closed Sunday
www.burkholdertrucksales.com



Complete
Line Of
Accessories











See Us For All Your Vehicle Accessory Needs!

 2013 TOYOTA SIENNA LE 8 Pass, 3.5 V6, Auto, 32K Miles, One Owner Lease, Family Ready, Black \$24,900	 2012 DODGE GRAND CARAVAN SXT 7 Pass, 3.6 V6, Auto, 103K Miles, Off Lease, Stow-N-Go, Nice, Black \$12,900	 2012 CHRYSLER 200 TOURING 2.4 4 Cyl, Auto, Only 28K Miles New Car Trade, Excellent Fuel Mileage, Brown, \$14,900
 2011 GMC SIERRA SLE 2500HD 4x4, Ext Cab, 4 Dr, 6.0 V8, Auto, 87K Miles, Nice Work Truck, Charcoal, \$23,900	 2011 GMC SIERRA SLE 2500HD 4x4, Reg Cab, Longbed, Duramax Allison, 87K Miles, One Owner, White \$29,900	 2011 GMC SIERRA 1500 SLT All Terrain, Z71, 4x4, Crew Cab, 71K Miles, Leather, One Owner, Come See, White, \$29,500
 2010 GMC ACADIA SLT AWD, 3.6 V6, Auto, 73K Miles, Leather, New Tires, Ready for Winter, Silver, \$19,900	 2008 CHRYSLER TOWN & COUNTRY LIMITED , 4.0 V6, Auto, 91K Miles, Leather, DVD, Sunroof, One Owner, Black, \$13,900	 2001 PONTIAC GRAND AM SE 2 Dr, 2.4 4 Cyl, Auto, 127K Miles, Extra Nice, Local Trade-In, Red \$3,900

www.burkholdertrucksales.com

TOOL BOXES!!!



weather guard.

High Quality!

Great Value!



TRAILFX

WE SELL A COMPLETE LINE OF VEHICLE ACCESSORIES

SEE OUR COMPLETE LINE OF INVENTORY AT www.burkholdertrucksales.com

HYDRAULIC CYLINDER MECHANIC

(Des Moines, Iowa)

Certified Power has an opening for a full-time Cylinder Repair Mechanic to provide remanufacturing services on our Customer's Hydraulic / Pneumatic cylinders in our Des Moines shop. We are looking for a dedicated employee with excellent mechanical skills to help deliver top notch service to our growing customer base.

RESPONSIBILITIES INCLUDE:

- Communicate job progress to supervisor
- Complete work orders, order/locate parts, and maintain clear customer records
- Diagnose failures of cylinders
- Disassemble, reseal, reassemble, and test repairs

QUALIFICATIONS:

- Positive attitude and desire to provide outstanding professional customer service
- Written and verbal communication skills
- Ability to maintain safe and clean work environment
- Basic computer skills
- Own mechanic tool set
- Looking for 2 Years' experience working as a mechanic, but willing to train the right person
- HS diploma or GED
- Ability to lift 50 lbs.
- Pre-employment drug screen

WHAT WE CAN OFFER YOU:

- Health, Vision, and Dental Insurance
- 401K with match
- Disability & Life Insurance
- Paid Holidays
- Vacation & Sick Time
- Ongoing technical training
- Advancement opportunities
- Company provided uniforms and safety glasses
- Safe, clean, and friendly work environment

Please pick job application up anytime

Monday - Friday (8:00am to 5:00pm) or send resume to:

**CERTIFIED POWER, INC. • 3915 DELAWARE AVENUE, STE. 1
DES MOINES, IOWA 50313**

If you have any questions, please email: drthompson@certifiedpower.com
or call (515) 558-8808 for more info.
EOE M/F/D/V



**2002 Polaris
500 Ranger
4x4,
Windshield,
Top,
Newer Tires**

\$4,695

**C&C Cycle
Chariton, IA • 888-475-2243
www.cc-cycle.com**



2005 Ram 3500 Dually 2 WD,

5.9 Cummins Diesel, 6 Spd., Crew Cab, Tires Very Good,
Truck In Good Shape, Has Knapheide Work Shell On It,
3300,xxx Road Miles

**\$10,500 Or \$1,000 Off Without Top OBO
660-341-5889**

Trailers For Sale



Van Trailers
Storage & Road Trailers
Van & Reefers Trailers
Call 641-919-5106

NOTICE TO ALL LIVESTOCK PRODUCERS, FARMERS, AND LAND OWNERS

There is a Proposed Rule regarding the Definition of "Waters of U.S." Under the Clean Water Act, Docket No. EPA-HQ-OW-2011-0880 that could and will have a serious impact on our future.

This proposed rule will let the EPA regulate small ponds, ditches, waterways that carry water only during rainfall and isolated wet spots as if they were "navigable waterways".

If this proposed rule is enacted, the EPA will have the power to control many aspects of farming and other land use....they will be able to determine if ponds can be built, if crossings can be put in ditches, and they will be able to impact farming practices such as fertilizer applications, and spraying for weeds or insects.

One other aspect to consider is currently "Waters of U.S." are publicly accessible.

There is an opportunity for public comment regarding this rule, the comment period ends October 20, 2014.

THIS PROPOSED RULE IS VERY SERIOUS.....AND TIME IS SHORT - PLEASE TAKE TIME TO COMMENT.

FARM BUREAU has a Web Site that explains more details and facilitates making comments regarding the proposed rule.

The Web Site is DITCHTHERULE.FB.ORG

The Davis County Cattlemen are very concerned about the impact of this rule and we encourage all Livestock Producers, Farmers and Land Owners to comment before October 20, 2014.

USED DOUBLE-WIDE

7 Bdr, 2 Bath, WOW!!!!

Call For Info,

573-303-5803

www.amegamobilehomes.com



1973 IHC 1700

392 V-8, 4x2, 90K Miles, 20' & 2' Rollback Bed,
Knuckle Boom, Excellent Condition

Call for Price

641-430-6816



Got Fish?

Contact For Price & Delivery

Order Your Fish Today! CALL NOW!

Species Available: Catfish; Grass Carp;
Large Mouth Bass; Hybrid Bluegill;
Bluegill; Redear Sunfish; Black Crappie;
Fathead Minnow; Walleye;
Muskie; Golden Shiners

Rt. 2 Box 61

Hurdland, MO 63547

660-423-5482

Fax: 660-423-5337



Info@harrisonfishery.com
Website: harrisonfishery.com

**WE STOCK MOST SPECIES
FRESHWATER
GAME & BAITFISH**

SPECIAL ORDERS

& SEASONAL SPECIALS AVAILABLE

McCorkle Hardware

Where We Always Have The Best Priefert Prices!



S04 Squeeze Chute

One Man Operation, "Infinite Locking System"
Lifetime Guarantee



D-Gates

Offer Maximum Rigidity & Strength, Lightweight,
6 Rail, Chain Latch, Powder Coat



Round Pens

40' - 50' - 60' & 70' Diameter
AVAILABLE

Priefert®
Ranch Equipment

www.mccorklehardware.com

Phone: 641-943-2315 • Mon-Fri: 7:30-5:00 • Sat: 7:30-1:00

CHEETAH

FASTEST CAT ON EARTH



Comfortable - Operator Suspension System with adjustable coil-over shock isolates the operator from the effects of rough terrain.

Fast - Ground speeds up to 16 mph! (speeds vary by model)

Tough - Heavy-duty double-tube steel frame. Ultra-strong Scag spindles. Powerful engine.

Best Cut - 48", 52", 61" or 72" Velocity Plus cutter deck.

Great financing available. Stop by today for more info and to take a test drive!

**0%
for 48 Mos**
On All New Mowers W.A.C.

**Prairie Ag
SUPPLY**



SCAG
POWER EQUIPMENT
www.SCAG.com

12372 Hwy 163 West • Prairie City, IA 50228
515-994-3200 • 800-994-3202

END OF SEASON SALE ON ALL USED MOWERS

USED SCAG ZERO TURNS

	Price
'03 STC48A-19KA	\$3,250
'08 STC48V-23CV	\$4,000
'04 STC52A-24HN	\$5,000
'13 STT52V-29CH-DFI	\$8,500
'12 STT61V-29KA-DFI	\$9,000
'13 STT61V-29KA-DFI	\$9,750
'12 STT61V-28CAT-DSL	\$11,000

USED ZERO TURNS

	Price
Gravely ZT60 HD	\$4,500
'13 Exmark Vantage 60"	\$7,000
'09 Exmark Lazer 60"	\$5,000
'10 Gravely Pro 260Z 60"	\$5,000
'10 JD Z925, 60"	\$6,000
'10 JD Z920A, 48"	\$5,200
'10 Grasshopper 335 60"	\$7,500
Exmark 48" Lazer-Z	\$4,000
Troy Bilt Z Turn	\$850

www.prairieagsupply.com

Richard & Sherri Winter
19957 US HWY 175 • Hubbard, IA 50122
641-864-3275



2004 Keifer
Model Eagle XL4, 2 Horse Slant Load, Dressing Room, 2 Place Saddle Rack, Very Good Condition
\$5,590

Visit Or Website For A Complete Listing Of Our New & Used Trailers
www.winterviewtrailers.com



1972 Chevy Chevelle
350-370HP, PS, AT, Edelbrock Manifold & Carb, Headers
Call for Price
641-430-6816

SOUTHEAST IOWA STEPS FAIRFIELD PRECAST CONCRETE



More Sizes Available

Please Call Chris At 641-919-6922 For Sales & Service

Fairfield, IA 641-919-6922



ECO-PURE Peat Filter System that replaces sand filter or leach fields.

PRODUCT OF NORTH AMERICA

Also Septic Tanks, Storm Shelters, Stock Tanks, Feed Bunks, & Other Concrete Products.

2606 W. Grimes, Fairfield, IA 641-472-3959



Quaker Endloader With All The Mounts, 6' Bucket
\$1,500

LB Construction & Fencing
All types of general construction and fencing.

HEDGE POST CUTTING

Book your winter projects now.

MILTON, IA 319-677-6373

641-891-7759

TOOLS PLUS

We Now Carry 5 Gallon Buckets Of Liquid Laundry Soap!

660-868-0759 Or 660-425-8665
110 N 16TH STREET - EAST SIDE OF SQUARE - BETHANY, MO
Open Monday - Saturday 9-5



1995 Dolphin 35' Motorhome. Large slide, generator, automatic jacks, heat double air, backup camera. Ford 460. 45,000 miles. New tires, 2 TVs, and DVD. Microwave/full size refrigerator.
660-651-1019 \$14,500.

FOR SALE: 2 Year Old Water Transfer Pumps, Never Used, 40ft Braided Hose Plus Connectors, 200 Gallon Poly Tank Used Once \$600 For All Call For More Info.
641-208-1209 10-17

WANTED: Vendors And Customers For Colony #1 Flea Market. No Customer Gate Fee, No Parking Charge. Friendly Family Atmosphere, Excellent Food At The Cook Shack, Large 20x40 Set-Up Space, Electricity Available, \$20 Weekend Set Up Fee. Come Join Us At The Colony #1 Flea Market. Open 1st And 2nd Weekends April Thru Oct. For Information Call.
217-617-8947 Or 217-617-8943 10-10

NOTICE: Hugh Inventory Reduction Sale, October 9th Thru October 12th, 25%-50% Off Selected Items. 25% Off - Tools, Fishing Equipment, Books, LP's, Antiques, Vintage Items. 50% Off - Miscellaneous Merchandise. We Have A Large Selection Of 14-15-16-17-18 & 20" Guaranteed, Used Passenger And Light Truck Tires, At 25% Off Our Already Low Prices. Come See The Hillbillies At JW's Hillbilly Heaven At The Colony #1 Flea Market. For More Information Call.
641-691-8606 Or 641-691-2728 10-10



\$17,000

2013 Dodge Grand Caravan
LIKE NEW! 7,000 Miles, Black, 3.6 V6, 6 Speed Auto, Black Cloth Interior, Stow N Go Seating, Pwr Windows And Locks, Keyless Entry, Rebuilt Title
Mel's Garage, Inc. • Rutledge MO 660-883-5619 Or 660-216-3305

Call 641-675-3971
We'll Help You Sell It!

For Sale Bucket Truck



\$16,500

1996 GMC TOP KICK Bucket,
55 Ft. Reach, 3116 CAT Engine w/Allison Automatic
Call 641-919-5402

GARAGE SALE: Rain Or Shine, October 10,11,12, 8 AM To ?, Antiques, Tools, Something For Everyone Plus Regular Garage Sale Items, NO Clothes.
806 Market St Keosauqua, IA 10-10

CENTRAL OUTDOOR FURNACE: Safe, Clean, Efficient, Wood Heat. 25 Year Warranty Available. Nelson Lawncare.
641-919-3550 10-10

VanWall EQUIPMENT
Same Faces, New Name.

TRACTORS

'07 JD 9630T, 36" Tracks, P/S, 4 SCV's, 3 Pt, 3603 Hrs	\$225,000
'98 JD 8300, MFWD, P/S, 18.4-46 Duals, New Rubber, 5762 Hrs	\$90,000
'01 JD 9300, 4WD, 4 SCV's, PTO, 710/70R42 Duals, 5710 Hrs	\$99,000
'98 JD 9100, 4WD, 5 SCV's, PTO, 20.8R42 Duals, 7699 Hrs	\$69,500
'06 JD 5425 MFWD, Open Station, 60HP, 940 Hrs	\$27,500

COMBINES

JD 9570 STS, Various Hours, Various Tires	Starting @ \$175,000
JD 9650 STS, Various Hours, Various Tires	Starting @ \$166,000
JD 9550's, Various Hours, Various Tires	Starting @ \$96,500

PLATFORMS & CORN HEADS

JD 606C & 608C Corn Heads	CALL
'97 JD 893 8R30" CH-std Rolls, Good Condition	\$15,500
'89 JD 643 6R30" CH-CM Drives	\$5,500
JD 920 Flex Head, Older Model	\$5,000
'06 CIH 1020 30" Platform	\$10,995

WAGONS & CARTS

Parker 5250 Gravity Wagon Unit, Lights, Rear Brakes, 425/65R22.5 Tires	\$9,950
Parker 605 Gravity Wagon Unit, Brakes, Big Truck Tires	\$14,500
Parker 2600 Gravity Wagon on JD 1075 Gear, 350 BU, 12.5L-16 Tires	\$2,750
(2) DMI 250 Bu Gravity Wagon Units	CHOICE \$1,600
New Brent 782 & 882 Grain Carts	CALL
New HT30 & HT36 Head Trailers	CALL

HAY EQUIPMENT

(2) JD 568 Baler, Mega Wide Plus, Wrap	CHOICE \$24,000
'01 JD 567 Baler, Mega Wide, Wrap, Push Bar, 19,000 Bales	\$16,500

MISC EQUIPMENT

'09 JD 512 5 Shank Disk Ripper, Excellent Condition	\$24,000
Rhino FR180 15' Batwing Mower, Excellent Condition	\$13,500
JD 640 SL Loader, 6000-10-Early 20 Series Mounts, 85" Bucket, Repainted	\$5,500
6' Brush Grapple, JD 640/740 Mounts	\$1,250
(2) New Westendorf Bale Stabber Stacker 1-Global Mount, 1 JD 640/740 Mts	\$1,100

Used Auger Carts

- '11 875 J&M Grain Cart, AutoLog, S-T., 18" Auger 30x32
- '10 875 J&M Cart, 30.5x32 Tires
- '10 1394 Brent, Green, 410 SCL, HD Tarp, 76x50 FL
- '10 1050 Kinze Grain Cart, Tracks, Tarp, 400 Scale
- '09 1000 - 20S J&M, Grn, Tarp, Scale, 73-44x32 Tires
- '09 782 Brent Auger Ct., Scale, 30.5 Dia. Tires
- '08 1000-20S J&M, Green, Tarp, Scale, 73x44 Tires
- '08 739 Parker, Green, Tarp, Hyd. 30.5x32, Hyd. Spout
- '07 880 Brent 20" Auger, Tarp, Scale, 30.5x32
- '05 1050 Kinze, Softred, Tarp, Scale
- '04 875 J&M Cart, Green, 30.5 Tarp, Scales
- '01 472 Brent, Tarp, Red
- '98 Easy Trail 500, 18x4.26, Sharp
- '97 1040 Kinze, Row Crop, 18.4x38
- '95 572 Brent, Green, Scale, 24.5-32
- '95 874 Brent, Tarp, Red, 30.5x32

Used Gravity Wagons

- '04 Brent 644 Tarp, 425x22.5 Tires
- (2) '97 Demco 550, Red, 4.24 x 22.5
- (2) '97 J&M 525, Red, Tarp
- Killbros 450, Ctr Dump w/16.1 x 16.5
- (4) Parker 250/350 w/Parker or Westendorf Gears

Prairie Ag SUPPLY

12372 Hwy 163 West • Prairie City, IA 50228
515-994-3200 • 800-994-3202

Co-sponsored by: **VanWall EQUIPMENT** JOHN DEERE

HARVEST BREAKFAST
October 25, 2014
6:00 am to 10:00 am
Central United Methodist Church
Oskaloosa, IA
HUNTERS INVITED
OMELETS • PANCAKES
COFFEE • MILK • JUICE
Children 12 & under \$4.00

\$6.00

The faces and service you have come to expect at Drost Equipment are now part of Van Wall Equipment.
Carl Drost has been serving Oskaloosa and the surrounding communities since 1974. Now, as a new addition to the Central Iowa Van Wall Group of John Deere dealers, a new chapter begins in his history.
Carl and his son, Nick, have found this to be a very positive step forward. "We have expanded to better serve you, our customers, in parts, service, and in sales." said Carl.
"So, now, we have a new name, but we're still at the same location and, as always, there will be the same friendly service and care from the people you know."
Stop in and visit us today.
VanWall EQUIPMENT | JOHN DEERE | STIHL®
641.672.2531 • 1401 South 17th St. • Oskaloosa



Fall Promotion Tub Special!



Orders Of 4 Or More Tubs, \$3.00 Per Tub Discount
Call For Volume Discount
The Benefits Of Using Big Gain 24/7
Low Moisture Tubs,

- Supplies supplement vitamins, trace minerals, energy protein, carbohydrates and simple sugars to animals.
- Can be used iwth cattle, sheep, and horses
- Licking increases saliva production; increased saliva production improves the rumen environment in cattle and sheep.
- The returnable tubs are durable, convenient and easy to feed.



Midwest Ag Supply, LLC
 RR2 Box 61 • Memphis, MO 63555
Phone: 660-328-6278
Cell: 660-341-0486
David Zeiset-Dealer, Fax: 660-328-6366
Closed On Sunday

Palatable Convenient
Durable
Nutritional
Weather Resistant

HEAVY-DUTY
FRONT BUMPER REPLACEMENTS

\$100 OFF
 ANY BUMPER
 IN STOCK



PREVENT COSTLY
FRONT END DAMAGE

AVAILABLE IN BLACK,
SILVER VEIN, WHITE,
BEDLINER, OR CUSTOM
COLORS



27427 HIGHWAY B
 OREGON, MO
 (660) 446-2002
www.circlekmfg.com

SLAYTON POLARIS

660-328-6627

8 Miles South & West of Pulaski, IA
 Or 6 Miles West Of Memphis, MO
 & 13 Miles North On Hwy 8



2014 Polaris Ranger ETX
 Brand New, Full Warranty, EFI
 32HP, 4x4, Speedometer, **\$8,699**



2011 Polaris Sportsman 400
 4x4, Brand New, Full Warranty,
 In Stock, Blue or Green, **\$5,100**

Got Your Squawk On??
 Join Hawkie on Facebook!



2010 NH T6070,
 Cab, FWA, SA, 490 hrs
\$76,900

TRACTORS

100 HP & ABOVE

SWEET SPRINGS GUN SHOW: Moberly Gun Show, Moberly Moose Lodge, 2050 N. Morley Street. Friday October 24th 5-9 PM. Saturday, October 25th 9AM-5PM, Sunday, October 26th 10AM-3PM. \$5 Day Entry, \$10 For Weekend Pass. Law Enforcement & Military Are Free In Uniform. Have Guns, Knives, Ammo, Relics, No Swap & Meet Junk. For Reservations & Information, Call. 660-277-3434 Or 660-651-2297 10-24



1998 Coose 20' Stock Trailer, 1 Owner,
 Great Shape, Local Trade
\$5,350 OBO

Emel Sales • 660-883-5504
 Hwy T 15 Miles South Of Memphis

'08 NH T6070, Cab, FWA, 900 hrs	\$73,900
'90 FO 8730, Cab, FWA, PS.....	\$33,500
FO TW15, Cab	COMING IN
JD 4640, CAB.....	COMING IN \$28,900
'78 FO 9700, Cab	\$13,900
'77 FO 8700, Cab	\$14,900
'73 FIO 9600, Cab	\$6,995
'74 FO 8600, Cab	\$5,995
'70 FO 8000, Cab, Loader	\$6,900

HARVEST EQUIPMENT & WAGONS

'10 Kinze 1050 Grain Cart, Tracks.....	\$76,900
'09 Kinze 850 Grain Cart, Floats	\$35,900
Kinze 1050 Grain Cart.....	\$38,900
Harvest Flow Grain Cart.....	\$4,950
10x66 Feterl Auger, Hydro feed.....	\$3,995

ROTARY CUTTERS

'07 LP RC5515 15' Cutter Ser#554312...	\$10,900
'09 LP RC5515 15' Cutter Ser#627614 ..	\$11,500
'02 LP RC3515 15' Cutter.....	\$5,695
'98 WO 3180 15' Cutter	\$5,500
SE 415 Rhino 15'.....	\$6,900
'05 WO BW 180 15' Cutter	\$7,950
LP RCR1872 6' Cutter, Like New	\$1,695
JD 6' Cutter.....	\$925

TILLAGE

'12 CIH 330 34' Vertical Till.....	COMING IN
Glenco Soil Saver.....	\$5,950

Belzer Equipment, Inc.

600 Hwy 34 W. • Albia, IA.
(888) 717-2966

www.belzerequip.com

AGCO: Hesston - White - New Idea - Dixon - Woods - Great Plains
 Land Pride - Westendorf - Vermeer

TRIED - TESTED - PROVEN

THE LONGEST LASTING, MOST DURABLE STAINLESS STEEL OUTDOOR FURNACE ON THE MARKET.

HEATMOR

* 0% STAINLESS STEEL Outdoor Furnaces

4 Yr Financing WAC*
 Limited Time Only
 Call For Dealers Near You!

877-674-2962

Call for a FREE brochure and your local dealer!
www.heatmor.com



Lakewood RV Sales

Downing, MO

SEE COMPLETE INVENTORY AT: www.lakewoodrvsales.com



1997 PROWLER
 26' Fifth Wheel
 Just In
 Nice Fifth Wheel
 Rear Kitchen
 Sleeps 6
 Clear Title

ONLY \$5,900

Ralph Burkholder, Owner • Downing, MO
"Will Do Order Buying-Call Us With Your Need"
660-379-2763 • 660-341-1927 • No Sunday Calls! • Ask For Ralph

Simply more tractor, start to finish.



THE GCI700 SERIES from Massey Ferguson®. Welcome to the new standard in sub-compact tractors. Versatile, powerful and easy to operate, these nimble workhorses handle everything from mowing, loading and backhoeing to snow blowing and much more. The GCI700 Series. Another way we're helping you farm your world more productively.



THE FARM SHOP, Inc

Hwy 6 East • Edina, MO
660-397-3550 ~ 660-397-3103
www.farmshopinc.com

AGCO MASSEY FERGUSON is a worldwide brand of AGCO. © 2013 AGCO Corporation (NYSE:AGCO) 12000, GA 30086 (877) 523-6761, F91-020906

COMBINES

2010 Gleaner A66 PRWD Drive, RWA, LTM, Chopper, Fieldstar II, Monitors 18.4R42 Duals	CALL
1992 Gleaner R52 PRWD Drive, RWA, 230 HP, Diesel	\$27,500
1997 Gleaner R62 4WD, RWA, LTM, 260HP, 300 Bushel Hopper	\$40,000
2005 Gleaner R65 RWA, Duals, Turret Auger, 285HP, 2100 Hours, 1352 Separator Hours	\$145,000
2009 Gleaner R66 RWA, LTM, 800-32 Drive Tires, 850 Separator Hours, Low Hours	\$185,000
1998 Gleaner R72 Corn/Soybean, LTM, Chopper, 3878 Hrs., 2754 Separator Hours	\$60,000
2011 Gleaner S77 RWA, LTM, Duals, Auto Steer, Reversible Fan, 557 Separator Hours	\$250,000

GRAIN CARTS/TILLAGE

2011 EZ-Trail 510 Grain Cart Big 1000 PTO, Roll Tarp, Side Auger.....	\$13,400
2001 J&M 620-14 Grain Cart 1000 PTO, Hyd. Spout, Tarp, One-Owner.....	\$17,800
2003 Great Plains 6330 Field Cultivator 33', Floating Hitch, 5 Bar Spike Harrow.....	\$16,500
2010 Sunflower 5055-44 Field Cultivator 44', 5 Bar Spike Harrow, Walking Tandems	\$41,000
Landoll 2211-13 Disc/Chisel/Disc Straight Points, Great Shape	\$48,000

TRACTORS

2012 Massey Ferguson 7624, MFWD w/2007 ALO Loader, Like New	\$155,000
2012 Versatile 250 MFWD, 250HP, 385 Hrs, Ultra Steer	\$138,500
2001 AGCO RT145 Cummins, 2WD, 145HP, 2,900 Hrs.....	\$54,500
1979 Massey Ferguson 275 w/Cab, Diesel, 67HP, 2WD	\$8,700



CORBY WARNER • 641-919-4676
CURT WARNER • 641-919-4677



\$27,600

2013 Ford F150
Ext. Cab, 4x4,
15,000 Miles



\$24,600

2012 Ford F150
Crew Cab, 4x4, XLT,
23,000 Miles,
Eco-Boost



\$27,550

2013 Ford F150
Crew Cab, 4x4,
Lariat, Leather,
6 Passenger Seating

www.warnerrepairables.com

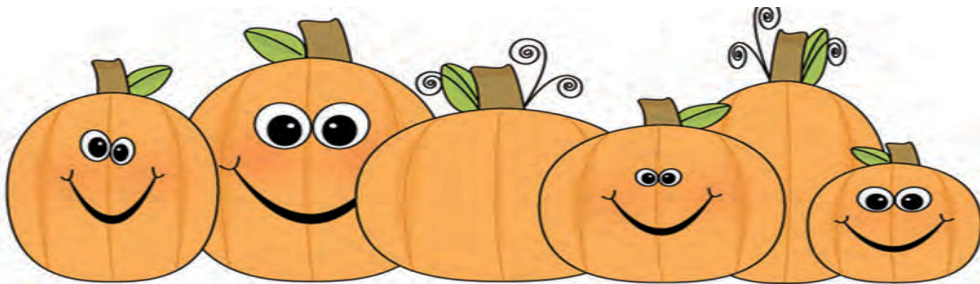



Memphis Fall Nationals

“Widest Track In The Midwest”

Sponsored by





Friday October 17th
Hot Laps at 7:00 PM

Saturday October 18th
Hot Laps at 6:00 PM

NASCAR Veteran Kenny Schrader Will Be Racing Both Nights With the Modifieds

MODIFIEDS

\$1,000 to win (30+ cars) **\$700 to win** (under 30 cars)

\$100 to start

STOCK CARS

\$700 to win (30+ cars) **\$500 to win** (under 30 cars)

\$60 to start

SPORT MODS

\$700 to win (30+ cars) **\$500 to win** (under 30 cars)

\$50 to start

HOBBY STOCKS

\$600 to win (30+ cars) **\$400 to win** (under 30 cars)

\$45 to start

SPORT COMPACTS

\$400 to win (30+ cars) **\$250 to win** (under 30 cars)

\$35 to start

Entry Fee For All Classes \$20

Top 3 From Friday are locked into Saturdays A Main and will race in a dash with top 2 from each heat on Saturday!

PIT PASS:

Friday: Adults \$25, Students (7-13) \$15, 6 and Under \$10

Saturday: Adults \$30, Students (7-13) \$20, 6 and Under \$10

GRANDSTAND:

Friday: Adults \$12, Students (7-16) \$6, 6 & Under Free

Saturday: Adults \$15, Students (7-16) \$7, 6 & Under Free

MODIFIEDS

1. \$1,000 2. \$600 3. \$400 4. \$300

5. \$225 6. \$220 7. \$200 8. \$175 9. \$160

10. \$150 11. \$140 12-24. \$125 Tow \$60

Entry Fee \$50

STOCK CARS

1. \$1,000 2. \$500 3. \$300 4. \$225

5. \$200 6. \$150 7. \$130 8. \$120 9. \$115

10. \$110 11. \$105 12-24. \$100 Tow \$50

Entry Fee \$50

SPORTMODS

1. \$1,000 2. \$500 3. \$300 4. \$225

5. \$200 6. \$150 7. \$130 8. \$120 9. \$115

10. \$110 11. \$105 12-24. \$100 Tow \$50

Entry Fee \$50

HOBBY STOCKS

1. \$1,000 2. \$350 3. \$250 4. \$200

5. \$150 6. \$130 7. \$125 8. \$120 9. \$115

10. \$110 11. \$105 12-24. \$100 Tow \$50

Entry Fee \$50

SPORT COMPACTS

1. \$500 2. \$250 3. \$175 4. \$150

5. \$130 6. \$110 7. \$100 8. \$90 9. \$80

10. \$70 11. \$60 12-24. \$50 Tow \$30

Entry Fee \$30

Rules

No Grooved Tires On Rear In Any Class!

MODIFIED – IMCA RULES

American Racer or Hooiser tires g60 may be grooved on front.

All Aluminum headed motor must have 50 lbs of lead on front by motor. Roller motor and stud girdles legal, Quick change legal, Fuel pump on tranny legal. Front Tubular Okay. Aluminum Calipers Okay.

7800 chip with all open motors. Rear suspension must be IMCA legal.....No Spoiler Unless Running 604 Crate per IMCA Rules!

STOCK CARS – IMCA RULES

American Racer or Hooiser g60 may be grooved on front. Aftermarket Blocks Okay in Stock Cars

SPORT MODS – IMCA or USRA RULES

American Racer or Hooiser g60 may be grooved on front.

HOBBY STOCKS – IMCA RULES May have floater rear end

For More Information: Mike Van Genderen: 641-521-0330

Sam's Riverside Trucks & Parts

4100 Vandalia Rd • Des Moines, IA 50317
515-265-1656 OR 800-599-9551



2011 Isuzu NPR w/14' Steel Dump Body, Isuzu Diesel Engine 210HP, Auto, 14,500 GVW, Tool Box, Power Doors, Only 53,259 Miles, Well Maintained Ready To Go Truck, \$32,900



1994 IH 4900, DT-466 210HP, 5 & 2 Spd, 10 Ft Box, 11 Ft Blade, Sander w/Steel Auger, 22.5 Tires 90%, 199,355 Miles, Nice Truck, State Maintained, \$10,900



2006 Freightliner M2-106, CAT C-7 230 HP, Auto, Tires 22.5-70%, Aluminum Wheels, 235" WB, 167" C/A, 289K Miles, Nice Clean Truck Ready To Go, \$17,900



2009 Chevy K1500 Silverado 4x4, Long Box, Gas 4.8 Liter, 7' 6" Wide Western HTS, 110,350 Miles, Runs Great, Clean Truck, \$14,900



2007 Sterling 9500 Tandem, Mercedes 460 HP, Allison 4560, 54,600 GVW, 228" WB, 561K Miles, Has PTO Gear, Nice Clean Truck Ready To Go, \$39,900



2004 Sterling L8500 CAT C-7, 210HP, 81L Trans, Tandem Axle, Hendrickson Susp., 21' Steel Flatbed, 22.5 Tires 80%, 136,529 Miles, Nice Clean Truck, \$24,900



2007 IH 7600 Tandem Axle, ISM Cummins 330 HP, Fro 11210C, Air Ride, 284" WB, 700K Miles, Just Off Lease, Well Maintained, \$36,900



2004 Ford E350 SD Utility Van Gas 5.4, Auto, Knapheide Utility Box 11 Ft Long, 245/75R16 Tires Like New 195704 Miles, \$9,950



2006 Freightliner M2-106, 24' Flat Bed Steel, Cat C7 250 HP, 9 Spd, Spring Suspension, 252" WB, 52000 GVW, 169,337 Miles, Nice, Clean, Ready to Go, \$36,900



2006 IH 7600 Tractor ISM 370 HP, Fuller Fro 14210C, Air Ride, 168" WB, Tires, 75%, Runs Great, Well Maintained, Low Miles, Only 348K, \$34,900



2009 Chevy G4500, Duramax Diesel, Auto, With Medtec Ambulance Bed Type FD-160 ID #8199, Has Light Damage To RT FRT, 202,597, Sold With Salvage Title, \$18,900



2004 International 8600 S/A Day Cab Tractor, Cummins ISM 370 HP, 10 Spd., Air Ride 3.91 Ratio, 146" WB, 521K Miles, Well Maintained Off Lease, \$17,900













www.samsriverside.com

AL'S AUTO & EQUIPMENT LLC
 Blakesburg Iowa • 641-777-4004 • 641-938-2222



\$5,000

1997 Chevrolet Silverado 1500
 Reg. Cab, 5.7, Auto, Fully Equipped, 4x4,
 Prior Salvage Title, 69K

www.alsautoandequip.com

HAWKEYE TRADER
Delivery Driver Wanted
 Edina/Hannibal Area
 Earn Good Pay For A Few Hours
 of Delivery Weekly!
 Must Have A Reliable Vehicle!
 Must Be Very Dependable!
 Good Driving Record Required!
 Please Call
641-675-3971
 For More Information

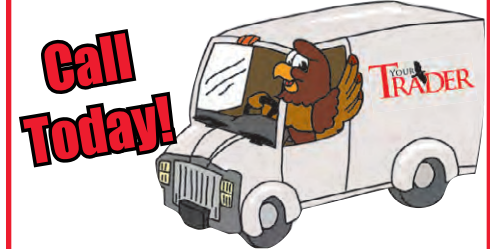

WANTED TO BUY: 5x7 Standard Oil Lighted Sign Or Steel Mounting Ring For 5x7 Porcelain Standard Sign, Hal-IA.
 319-330-9729

FOR SALE: Model 67 Winchester Pre-64 .22 Single Shot; Also Boys Rifle, Model 68 Winchester Pre-64 .22 Single Shot.
 641-680-0892
 641-675-3421
 ETFN

ACTIVELY APPRAISING AND BUYING: Antiques, Baseball Cards, Furniture, Comic Books, Old Camping Supplies, Pottery, The Unusual, And Anything Of Value. Before Throwing Out Your Potentially Valuable Items, Contact Me. Tag Sales, Personal Property And Collectible Appraisal And Consultation. CAGA Certified. Nathan Lilley.
 573-253-4159
 TFN

FOR SALE: 2-Rail, 3-Rail, 4-Rail, Vinyl Fence, Vinyl Decking & Railing.
 641-722-3641
 TFN

FREE HEAT & WATER: Eliminate Monthly Heating Bills With Classic Wood Furnace. No Sunday Calls.
 660-707-3866
 TFN

RYSDAM'S PUMPKIN PATCH: Pumpkins, Gourds, Squash, Corn Shocks, Straw, Indian Corn, Squirrel Corn, Mum's, Honey And More We Have Everything For Your Fall Decorating Ideas. Open Seven Days. Dawn-Dusk.
 1/4 Mile East Of Drakesville
 10-24

YODER'S INDIAN CREEK FURNITURE: Is Now Stocking High Quality Mattress Sets, Available In All Sizes, We Also Have Furnishings For Every Room Of Your Home, We Build With Solid Hardwoods.

DISC BLADE SHARPENING: On Site Service, Rolling & Grinding, All Types of Blades, Turbo Till & Notched.
 319-377-0936
 10-10

4 Miles North Of Cantril On Route V64 Or 1/2 Mile South Of Lebanon.
 22769 Route V64
 Milton, IA.
 TFN

HUSKEY'S HOME SERVICE! Plumbing, Bath Remodels, Windows, Doors, Floors, Siding, Custom Decks. R-10 Insulated Foundation Enclosure Systems For Older Site Built, Modular, And Manufactured Home. Utility Cost Will Explode. Be Ready!
 573-696-3468
 TFN

BE ENERGY INDEPENDENT: With An Outdoor Wood Furnace From Central Boiler. Heat All Your Buildings, 25 Year Warranty Available. Backyard Depot.
 641-722-3641
 10-10

PETS
FOR SALE: Registered English Redtick Puppies, Born July 21st, 150 Dollars, North East Missouri; Coon Hounds. Phone.
 660-341-5105

FOR SALE: 1-Reg Rottweiler Male, 1 1/2 Yrs. Old, Make Good Pet Or Breeder; 1-Reg. Adult Rottweiler Female, Good Mom, Nelson Yoder.
 VM: 641-664-1567 Ext. 2
 10-10

FOR SALE: To Good Home Beagle Fox Hound Cross Puppies, Friendly.
 319-931-2438
 10-10

ENGLISH SETTERS FOR SALE: Windgate Setters, Quality English Setters, Kennel Reduction, Puppies And Started Hunting Dogs, No Reasonable Offer Refused. We Honestly Represent Our Dogs!
 641-722-3114
 10-11

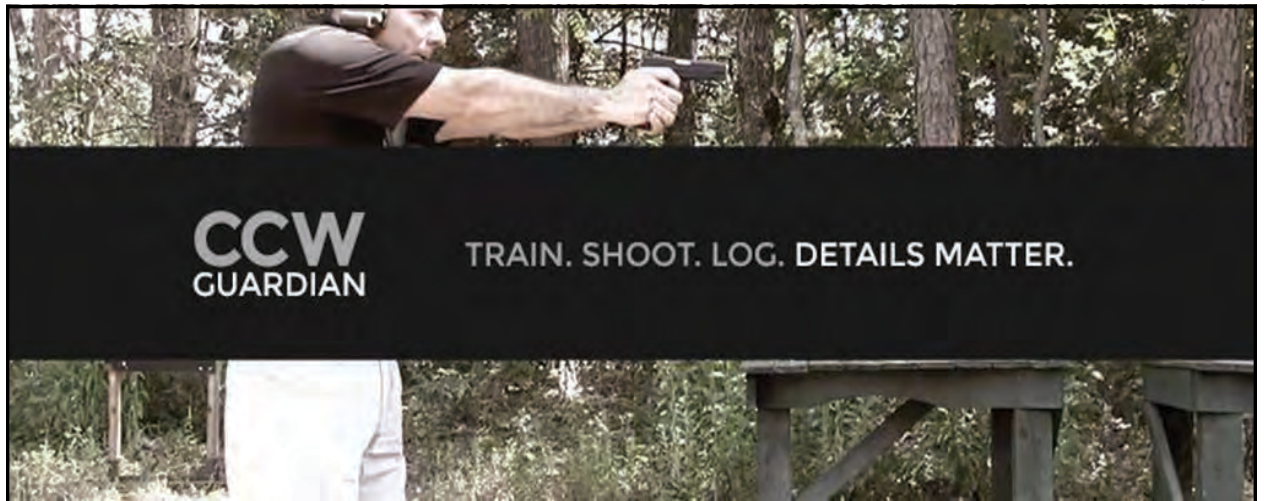

When Your Life Or Freedom Is On The Line!



DOWNLOAD THE **FREE APP** AT
CCWGUARDIAN.COM



PLEASE NOTE!! ALL Items ARE NOT located in Greenfield, IA
 Please call for location. **DO NOT** be afraid to leave a message, I am a 1-Man Show!

(2) UFT JD 1210 Carts, Choice, \$1,750



'86 Case 1660, Chopper, 4300 Hrs., Runs Good, \$13,750



'82 1460, 4700 Hrs., + 820 15' Flex \$5,500



NH 974 4RW, Very Good \$1,350



NH 972 16' Bottom Drive \$1,350

Several Heads Case IH & JD Agro

COMING IN
 JD 6200 MFWD, No Cab, \$12,500

Case 2344, 1063, 1020 17-1/2' \$59,000 For All Or Will Split

'86 Case 1660, 4300 Hrs., Chopper Good, \$12,750



Case 5140 MF + PS, Case 510 Loader, Runs Good, Does Not Move, (As Is) \$12,950

- 2004 Case 2388, SN 275689, 3433/2270 hrs, 30/32, 540/24 Rear, Chopper, Field Tracker, Spec. Rotor, Maurer Bin Ext., Rock Trap, Long Auger..... **\$86,500**
- 2007 Case 1020, 30', SN CBJ044111, Tracker, 3 in., Low Acres, Full Finger Auger (Nice)..... **\$16,500**
- 2013 Drago, Olimar 6RN CH, SN 2112913, Done 850 Acres, Insight Header..... **\$38,500**
- AC D-17 Series III, No PS..... **\$2,950**
- '83 IH 1440, 4700hrs, with 820 15' Flex (Young Conversion), Case 1044 4RW (All Very Nice!) (Family)..... **\$10,750**
- 1988 New Holland TR86, Terrace Tracer, Chopper, 2300hrs..... **\$10,900**
- IH 3688, 4000hrs..... **\$13,500**
- Case 1063 6RN..... **\$7,500**
- '96 Case 1020, 17-1/2'..... **\$5,250**
- 643 6RN, Set Up For Case IH Conversion, Good Condition.. **\$4,750**
- 36' Head Trailer..... **\$3,450**
- '88 1640 4x4, 4300hrs..... **\$17,500**
- JD 7000 6RN, HD Springs (1 Yr Old Kinze Bean Meters & Precision Corn Units)..... **\$4,950**
- Parker 2600, on 12T Westendorf Gear, Tarp & Hyd. Auger.. **\$4,650**
- '96 Freightliner Detroit 60 Series, Set 430HP, 13 Spd., 729K Mi., 1-Owner..... **\$14,500**
- JD 7720 Titan II, 4000Hrs. **\$15,500**
- JD 3010 Gas **\$4,950**
- Farmall Super M, SN#F41102J **\$3,350**
- 8x31 Buhler PTO Auger, Like New. **\$2,200**
- JD 844 CH, 8RW, SN 615739..... **\$11,500**
- 1063 6RN **\$6,900**
- JD 218, Recon. **\$1,800**
- M-C Rotary Scythe, 9'..... **\$1,650**

Check Our New Location On The West Edge Of Greenfield On Hwy 92 - South Side
EQUIPMENT - GREENFIELD
 Greenfield, IA • Wayne • 515-707-7577

 2013 Ford Edge Limited AWD, Mineral Gray, My Touch, Sync, Rear Camera, 22K Miles, \$28,900	 2010 Mercury Mountaineer 4WD, Black, HTD Leather, 3rd Seat, Local Trade, 86K Miles, \$16,500
 2010 Dodge Charger SXT 3.5 Hi-Output V6, Fully Equipped, New Tires, Local Trade, 66K Miles, \$13,900	 2008 Mercury Grand Marquis LS Fully Equipped, Very Clean, Local Trade, Only 77K, \$8,950
 2007 Toyota Highlander Limited 4WD, 3rd Seat, Lots Of Options, 1-Owner Trade, 91K Miles, \$14,500	 2006 Buick Rainer CXL AWD, Fully Loaded, Leather, 108K Miles, \$7,995

CHARITON FORD

Toll Free: 1-866-283-8731
Chariton, Iowa
Call Karl Stone • Mike Scieszinski
CELL: 641-774-6735

www.charitonford.com

FOR SALE: Registered English Redtick Puppies, Born July 21st, 150 Dollars, North East Missouri; Coon Hounds. Phone. 660-341-5105

REAL ESTATE

USED HOME PRICES: On All New Display Homes!! All Display Homes Must Go!! Save \$1,000's.
Hamilton Homes.
816-583-2177

FOR SALE: 131 Ac. Franklin Co, MO With Home, 100 Ac Tillable Productive Soils, Metal Barn. \$589,500 Agriland Midwest Inc. www.buymidwestland.com
314-707-3500 Or 217-440-8769

MUST SELL: (5) New 16x80, 6" Walls, Thermo Windows, Vinyl Siding, Shingle Roof, Starting At \$36,900.
Hamilton Homes.
816-583-2177
10-10

FOR SALE: 1999 Clayton Doublewide 5 Bedroom, 2 Bathroom, Taking Offers Good Condition.
Voicecall: 573-769-3012
10-10

ZIMMERMAN AUTO LLC & TRAILERS

Cell 641-680-9035
319-397-2406

101 North Street
Cantril, IA 52542

www.zimmermantrailers.com

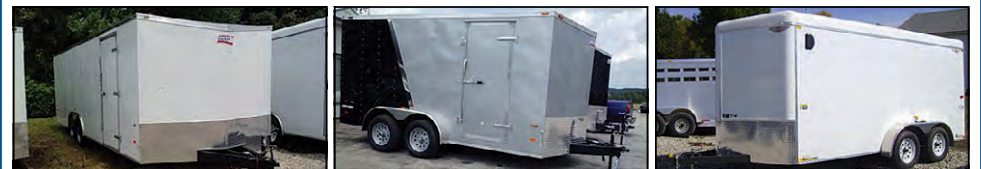

AMERICAN HAULER 8.5x24 CARGO
(WHITE) RAMP DOOR

AMERICAN HAULER 7x14 CARGO
(BLACK/SILVER) RAMP DOOR

H&H 8x16 CARGO
(WHITE) 78"WALL, RAMP DOOR, V-NOSE



H&H 7x14 CARGO
(BLACK) V-NOSE, 78"WALL, RAMP DOOR



ZT ALUM FLATBED, STEEL FRAME,
ALUM BODY, B&W GN & REAR RECEIVER HITCH, ALL LED LIGHTS



ZIMMERMAN ALUM COMBO UTILITY,
1-3,500# AXLES, SIDE ATV RAMP, REAR GATE



ZIMMERMAN ALUM COMBO CARHAULER,
STEEL FRAME, ALUM BODY, 2-5,200# AXLES, PULL OUT RAMPS



PJ 20' 6" CHANNEL EQUIPMENT CARHAULER (CC)
2-7K AXLES



PJ 22' 6" CHANNEL EQUIPMENT CARHAULER (CC) GOOSENECK,
2-7K AXLES



PJ 22' 6" CHANNEL EQUIPMENT TILT (T6) GOOSENECK,
2-7K AXLES



PJ 20' 6" CHANNEL EQUIPMENT TILT (T6)
2-7K AXLES



PJ 22' DECKOVER TILT (T8)
2-7K AXLES



PJ 25' CLASSIC FLATDECK W/DUALS (FD)
2-10K AXLES



PJ 12' 83" TANDEM AXLE DUMP (D7)
2-7K AXLES, SLIDE-IN RAMPS



PJ 14' 96" DECKOVER DUMP (D8), 2-7K AXLES,
19" HIGH FOLD DOWN SIDES, 96" WIDE BED, SLIDE IN RAMPS



PJ 16' 83" XL DUMP (D9), 2-7K AXLES,
83" WIDE BED, SLIDE IN RAMPS, SCISSOR HOIST



PJ 32' LOW-PRO W/HYDRAULIC DOVE (LY)
2-10K AXLES, 10' HYDRAULIC DOVETAIL



PJ 28' 30' 32' LOW-PRO FLATDECK W/ DUALS (LD)
2-10K AXLES, 5' DOVE W/3 FLIP OVER RAMPS



PJ 22' 6" CHANNEL SUPER-WIDE (B6) GN,
2-7K AXLES, 102" WIDE DECK



PJ 77" CHANNEL UTILITY (U7)
1-3,500# AXLE, REAR GATE, SIDE ATV RAMP



PJ 83" CHANNEL UTILITY (U8)
1-3,500# AXLE, REAR GATE SIDE ATV RAMP



Celebrating 70 YEARS
1944-2014



5075E Tractor Package
• 5075E Open Station Utility Tractor
• 553 Loader

\$32,495 CASH PRICE¹
OR
\$379/MONTH²
3 YEARS, 300 HOURS PER YEAR

3032E Tractor Package
• 3032E Compact Tractor
• D160 Loader

\$18,495 CASH PRICE¹

\$308²⁵/MONTH | **0% FOR 60 MONTHS** | **\$0 DOWN³**

Your Partner in Growing a Better Tomorrow.
Visit us at www.sydenstrickers.com.

<p>MEXICO Hwy 54 South 573-581-5900</p>	<p>MACON Jct 36 & 63 660-385-2177</p>	<p>ROCHEPORT 1500 North Route J 573-446-3030</p>	<p>KIRKSVILLE Hwy 36 East 660-665-1500</p>	<p>CHILLICOTHE Hwy 36 East 660-546-5493</p>
<p>PALMYRA Hwys 61 & 24 573-769-2112</p>	<p>MOSCOW MILLS 155 John Deere Drive 636-366-9400</p>	<p>CURRYVILLE 3691 Hwy 54 573-594-6493</p>	<p>TIPTON 31217 Hwy 5 660-433-5596</p>	<p>HERMANN 1854 Hwy 100 West 573-486-3204</p>



HONDA
Power Equipment

STIHL
Authorized Dealer



JOHN DEERE

GEAR UP 4 FALL

¹Offer ends 10/31/14. Prices and model availability may vary by dealer. Some restrictions apply, other special rates and terms may be available, so see your dealer for details and other financing options. Available at participating dealers. ²Offer ends 10/31/2014 and is subject to approval by John Deere Financial and for agricultural use only. Monthly rental payments assume a 36-month lease. Taxes, freight, setup and delivery charges could increase monthly payment. Monthly payments may vary based upon the end of lease term purchase option price and length of lease term. This program is subject to end without notice and is available only at participating U.S. dealer. ³Offer ends 10/31/14. Subject to approved credit with John Deere Financial. Monthly payments are based on an amount financed of \$18,495 at 0% APR for 60 months. The quoted payment of \$308.25 per month will create an estimated total of payments for the transaction of \$18,495 and a repayment period of 60 months if only the minimum required payment is made. Taxes, freight, setup and delivery charges could increase monthly payment.



THANK YOU!

A Huge THANK YOU to everyone who participated in and donated to the 2014 Hawkeye Trader Lend A Wing Golf Tournament on Saturday, October 4th. Because of your generosity the tournament generated \$5,000 that will be used to help our local veterans and their families with emergency needs in the coming year. The support we give our military personnel and their families is well deserved and greatly appreciated. With the problems in our world today, our military families will need us more than ever. If you would like to make a donation or learn more about the Lend A Wing Project, please call Your Hawkeye Trader at 641-675-3971.

A special THANK YOU to those who supported the tournament with donations and sponsorships:

**Southern Iowa Electric, Bloomfield, IA • Goob's Sales & Service, Lancaster, MO
 TJ's Auto, Centerville, IA • C&C Cycle, Chariton, IA • Van Gorp Insurance, Pella, IA
 Chipps Harley Davidson, Osceola, IA • Bowling Motors & RV, Ottumwa, IA
 Fetcho Family Chiropractic, Bloomfield, IA • CCW Guardian, Bloomfield, IA
 Lancaster Lumber, Lancaster, MO • Animal Health Center, Lancaster, MO
 LEMS Lights - Larry and Judy Marshall, Troy, IA • Trader Productions, Pulaski, IA
 Oliver Lessons & Club Repair, Lancaster, MO • Jeff McGoldrick, Lancaster, MO
 Ron Maggard, Mingo, IA • Katie Mitchell, Bonaparte, IA • Bloomfield Speedway, Bloomfield, IA**

And last but not least.....we want to THANK our awesome golfers who showed up in spite of the 25 degree wind chills! We appreciate you all so much!



877-280-4397



WWW.INTERSTATECHEVROLET.COM

USED CAR SPECIALS



2014 Buick Encore
\$21,999



2014 GMC Terrain
\$24,736



2006 Buick Lucerne
\$8,994



2014 Chevy Equinox
\$26,568



2014 Chevy Impala
\$17,969



2014 Chevy Malibu
\$19,899



2013 Chevy Camaro
\$25,969



2013 Chevy Captiva
\$18,374



2013 Chevy Captiva
\$19,205



2013 Chevy Equinox
\$21,555



2013 Chevy Impala
\$18,950



2013 Chevy Sonic
\$13,976



2011 Chevy Malibu
\$17,450



2010 Chevy Impala
\$10,690



2010 Chevy Silverado
\$26,988



2007 Chevy Cobalt
\$5,960



2007 Chevy Trailblazer
\$9,850



2002 Chevy Camaro
\$16,980



2014 Chrysler 200
\$14,882



2011 Chrysler 300
\$22,994



2007 Town & Country
\$6,994



2013 Dodge Durango
\$33,229



2013 Dodge Journey
\$18,994



2007 Dodge Nitro
\$12,899



2014 Ford Escape
\$21,994



2013 Ford F-150
\$39,994



2012 Ford Edge
\$30,456



2008 Ford F-150
\$15,990

www.rsautosalesinc.com • www.rsautosalesinc.com

WEEKLY SPECIAL



Miles 44,255

2012 FORD FUSION SE
2.5L 4 Cyl Auto, FWD, Fog Lights, Alum Wheels, All Power, CD, A/C, Cruise, Remote Keyless Entry

SPECIAL \$11,900 2 Yr/WARRANTY
RETAIL \$14,900

R.S. Auto
Hwy 34 Mile Marker 223, Lockridge, IA
319-696-2981
Check Our Website 250 Vehicles Available
www.rsautosalesinc.com

WEEKLY SPECIAL

Reduced

\$2,375



1952 M Farmall
Good Tires
Good Tin
Starts & Runs Good
641-799-7890

www.hawkeyetrader.com

LEMS ENGLISH COONHOUNDS
Always For Sale:
Performance Puppies and Started or Trained Well Bred Registered English Coonhounds

LEMS LIGHTS



IN STOCK NOW - VARIOUS STYLES
Small battery on hat lasts long and recharges fast!
Bright & tight LED light for finding that coon!
Easy and lightweight! Just put it on and go!
Great for doing chores and checking cattle after dark, too!

*I can take credit cards.
Discount for more than one.*

Larry Marshall, 31426 210th St., Bloomfield, IA
641-680-0892 (Cell) or 641-675-3421
lemsenglish@live.com



CCW GUARDIAN TRAIN. SHOOT. LOG. DETAILS MATTER.

When Your Life Or Freedom Is On The Line!



DOWNLOAD THE **FREE APP** AT
CCWGUARDIAN.COM



SEPTEMBER

RUSTYS Auto Sales
15605 Hwy 92 • Platte City, MO • 816-858-4220

SINCE 1994

We Make Your Buying Experience Pleasant!
www.rustysautosales.com

 1999 DODGE RAM 3500 4x4, Cummins Diesel, DRW \$11,950	 1999 FORD F150 FLARESIDE V6, AT \$5,950	 2001 FORD F250 XLT 7.3 Powerstroke Diesel, 4x4, AT \$13,950
 2002 FORD MUSTANG CONVERTIBLE V6, AT, Leather, Ready Indian Summer! Only 107K Miles! \$5,950	 2002 FORD EXCURSION LIMITED 4x4, Loaded w/Leather & Rear A/C \$8,950	 2002 MONOCAY CAYMAN 34', Cummins Diesel, 2 Slides, READY TO GO SOUTH! \$28,500
 2005 JEEP GRAND CHEROKEE LIMITED 4x4, V8, At, Sunroof, Leather, Loaded \$9,950	 2010 EZGO GOLF CARTS Electric, Low Hours, Super Nice, Only 2 Left \$3,350 Each	 2011 DODGE GRAND CARAVAN V6, AT, Stow-n-Go, One-Owner, Clean! \$11,950

17 Lenders Ready To Finance Your Next Vehicle • We Offer Outstanding Warranties On Every Vehicle



2013 Thoroughbred Stallion, 20K Miles, 4 Cyl., Auto, Air, Heat Cruise, Tilt, CD, New Condition! Used Price

\$31,995

**C&C Cycle
Chariton, IA • 888-475-2243
www.cc-cycle.com**

FOR SALE: (3) New Doublewides, Great Plans, Must Move ASAP, SAVE, SAVE, SAVE.

Hamilton Homes.
816-583-2177
10-10

HUNTING LAND FOR LEASE: 100 Acre Farm With Timber, Crops, And Lake. Lots Of Deer And Turkey. Monroe County, MO.

660-651-9197 10-10

ANNIVERSARY SALE! New 2014 Modular Closeout! 3 Br., 2 Bath, 1264 Sq. Ft., 2x6 Walls, 2x10 Floor Construction, Full Drywall Finish. Delivered And Installed On Your Basement, \$77,135.

Lincoln Homes
971-222nd Dr. Hwy 30
Ogden, IA 50212
515-275-2717
10-10

FOR SALE: 131 Ac. Franklin Co, MO With Home, 100 Ac Tillable Productive Soils, Metal Barn. \$589,500 Agriland Midwest Inc. www.buycentralmidwestland.com
314-707-3500 Or 217-440-8769 10-

ANNIVERSARY SALE! New 2014 16x80 Single Wide, 3 Br., 2 Bath, 2x6 Sidewall Construction, Free Delivery And Set Up, Frost Piers, AC And Skirting Installed, \$46,613.

Lincoln Homes
971-222nd Dr. Hwy 30
Ogden, IA 50212
515-275-2717

LAND WANTED: Seeking Row-Crop Land For 2015 And Beyond, Cash Rent, Flex Rent, Or Share Crop, Anything Over 80 Acres Considered, Larger Tracts, Appanoose, Davis, Wayne, Monroe Or Schuyler Counties, Contact Scott Snider. 641-895-9174 10-10

RAMER TRUCK SALES

MOTORS • ENGINES • TRANSMISSIONS
PARTS • SUPER DUTY & RANGER
www.ramertrucksales.com

**Deweze Dealer
New Beds in Stock
Parts & Service**



2013 Ford Flex Limited Nav, Loaded, Rebuilt Title, 31K Miles
\$24,800



2000 Ford F350 XLT 7.3L 6 Spd., 4x4, 247K Miles, Clean Title, New Tires, Black, Nice
\$9,900



2007 Ford F350, 4 Dr., Dually, Chassis, Lariat, V10, Gas, Auto, 4x4, 82K Miles, One-Owner Truck, Nice Clean, Title w/Deweze Bale Bed
\$23,900



2011 Ford F350 XLT 6.7 Diesel, Auto, 4x4, 114,546 Miles, Rebuilt Title
\$26,900



2012 Honda Coupe EX V6, Nav Leather, 21K Miles Rebuilt Title, Nice
\$15,900



2008 Ford F350 Lariat 6.4L Auto, 4x4 146K Miles Rebuilt Title
\$18,900



2006 Ford F450 XL 6.0L, Auto, 2WD, 176,147 Miles, Head Studs, EGR Delete Clean Title
\$13,500



2003 Ford Excursion Limited, 6.0L, Auto, 4x4, Black, 222K Miles, Rebuilt Title, Head Studs, EGR Delete, New Lifters, Oil Cooler, New Tires, Nice
\$12,500



2004 Ford F350 Lariat 6.0L Auto, 4x4, 175K Miles, Clean Title Nice
\$11,900



2001 Ford F250 7.3L 6 Spd, 4x4, 257K Miles, Rebuilt Title
\$6,500

**660-282-1002
660-341-6140
Gorin, MO
NO SUNDAY SALES**

KMJ Cattle Company

"Producing Superior Simmental & Angus Genetics"

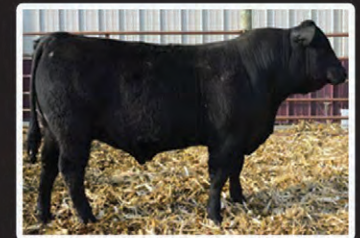
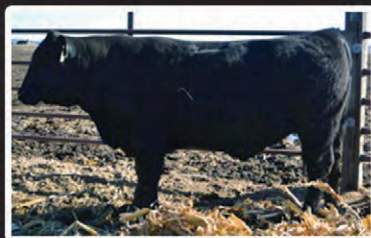

AI & ET Yearlings - 18 Month Bulls Ready to Go Now.

www.kmjcattleco.com

Contact: tony@kmjcattleco.com or call (515) 201-7175 - Ames, Iowa

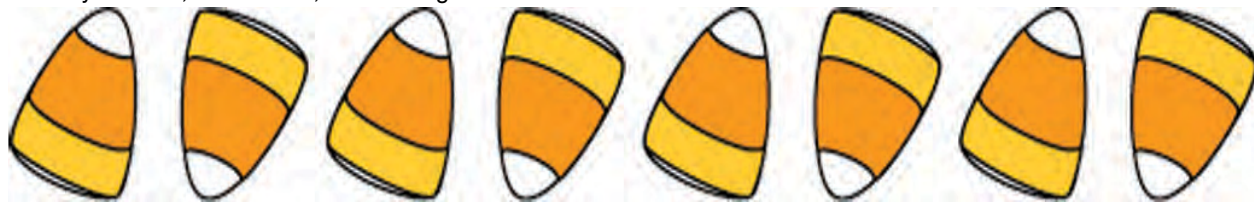

Restaurant Equipment

Auction
"We Sell it the Day You Need it Sold!"

Sunday, October 19 • 12:00 pm

155 SW Walnut Ave., Earlham, IA

From I-80: Take exit 104 and go south on P57 into Earlham.

Go west on NW 6th then go south onto SW Walnut Ave. to location

Auctioneer's Note:

This is an accumulation that is being liquidated. All items to be cleaned before sale. Many new in box! Rex has filled buildings that he no longer has use for. West Side Bar & Grill is still open & in operation!!!!



Restaurant Equipment:

- 2 Star panini grills, 2 Blimpie bread toasters
- Stainless steel steam table, Castle 2 door oven
- Stainless steel Continental 2 door freezer
- Stainless steel Lancer slushie machine
- Stainless steel Fastron fryer, serving dishes
- Stainless steel fryer cleaner, salad bar display
- Perlick portable keg tapper, Keating griddle top
- Beverage Air 2 door keg cooler, gallon can openers
- Beverage Air keg cooler, aluminum gallon can rack
- Stainless steel prep tables, stainless steel wash table
- Delfield stainless steel prep table w/ cooler
- Stainless steel roll warmer, nacho cheese machine
- Stainless steel soup cookers, 2 stainless steel pizza ovens
- Stainless steel warmer, stainless steel soup table
- Vulcan stove 6 burner (gas), stainless steel hood
- Vulcan griddle top w/ oven bottom, 6 spicket pop machine
- Chicken broaster (20pc), 5 wall tables, 10 square tables
- Commercial slicers (tomato, onions, potatoes)
- Many beer lights & mirrors, Hoveround w/ charger
- Small digital karaoke machine, speakers
- Plus many miscellaneous items!!

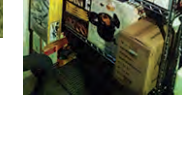

Rex Rhodes, Seller

Daugherty Auction & Real Estate Services, Inc.

Kelly Daugherty, Chad Daugherty ~ Auctioneers

416 Greene St. Adel, IA (515) 993-4159 ~ d_auction@hotmail.com

See Us on the Web at www.daughertyauction.com



The information in this brochure is from sources deemed to be reliable but it cannot be guaranteed by Daugherty Auction and Real Estate Services, Inc.

HAWKEYE TRADER
Delivery Driver Wanted
Quincy/Hannibal Area
Earn Good Pay For A Few Hours
of Delivery Weekly!
Must Have A Reliable Vehicle!
Must Be Very Dependable!
Good Driving Record Required!
Please Call
641-675-3971
For More Information

Call Today!

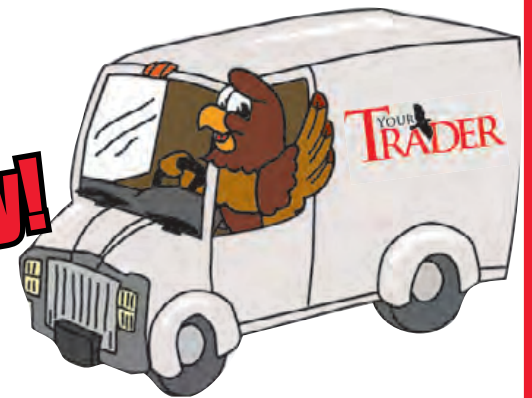

Save Some Trees!
Read The Paper Online!
www.hawkeyetrader.com

Get friendly and helpful advertising assistance when you need it!



Call my friends at the Hawkeye Trader!

641-675-3971

Office Hours:

Mon - Wed: 8 am - 5 pm • Thur & Fri: 8 am - Noon

Closed Sat & Sun

Call 641-675-3971
We'll Help You Sell It!

TEUBEL SALVAGE
19387 Ice Avenue • Bloomfield, IA 52537
Cell 641-799-8371



RWA
Will
Fit IH
1440-1660



JD 4430
Quad Range,
Cab Fire To
Rebuild Or
Parting Out



Rayco Stump
Grinder
Walk Behind,
20hp,
Electric Start,
Runs Good
\$185



Pup Trailer
300 Bushel,
Center Drump,
Roll Tarp,
Vacuum Over
Hydraulic
Brakes



JD 520
Runs Good,
After Market
3pt Hitch

- (2) 23.1x34 Tires, 98% Gleaner, 10 Bolt Rims
- (2) 23.1x26 Reg Titan, 95% On 8 Bolt JD Rims
- Oliver 1750 Gas, WF, 3pt
- MF 255 Diesel, Remotes, Ropes, Canopy
- Gehl 440 Skidloader 45 HP
- (2) 20.8x38 Brass Tires, 90% Tread On 8 Rail PS Rims
- Case 2590, Needs Cab Replaced, Parts Available
- A-630 Cornhead Will Fit Gleaner N Series, Complete With Coulters & Squeeze Pump
- Ford Hydraulic Loader For 40-50 Horse, Utility Tractor
- Gilchrist RWA, Will Fit N Series Gleaners
- A-630 Cornhead Will Fit Gleaner N Series
- 320 Flex Head Will Fit Gleaner N Series
- 4-6-8 Row Corn Reel
- JD 1350/1450 5 Bottom Plow
- JD 3300 Gas Combine w/13' Grain Table \$2,100
- JD 7720 HD Rear Axle
- 8' HD 3Pt. Blade w/Hyd Angle
- (2) 23.1x26 Rice Tires
- RWA Will Fit 1440-1660
- JD 329 Diesel Power Unit Engine
- (2) Like New 295x75x22.5 Radial Steer Tires
- (4) Recap Traction Tires 295x75x22.5
- (4) 1100x20 Tractor Tires On Dayton Rims
- Cam Lobe RWA Will Fit JD 6620 & 7720
- (2) 23L x 26 Reg. Firestone Tires
- Gilchrist RWA Will Fit JD 6600 & 6620 SH or Reg or 7720
- JD AR Unstyled, Runs
- (2) 10' Chisel Plow, Pull Type IH & Stanhoist \$750, \$850
- MF 12 Square Baler, \$1,250
- (2) 6 Bolt Ag Wheels With 17.5, 14 Ply, Make Good Tractor Fronts

ARE YOU LOOKING FOR SOMEONE WHO CAN:

- Paint your house (Regular, sponge, textured, int or ext)
- Strip or Hang Wallpaper • Repair Lathe & Plaster
- Clean New Construction or General Cleaning (Houses and Commercial, One Room or a whole House or Building)
- Downsizing or Cleaning Out Buildings or Garages
- De-Cluttering And/Or Organizing

Will Travel
No Job Too Big or Too Small!
15 Years Experience
Call: 660-341-6424

Car Country Auto Wrecking

- Quality Used Parts

We Buy Junk Cars & Trucks
No Charge For Disposal Of Appliances

Scrap Metals, Waste Oil, Etc.

(641) 792-8854 Or 1-800-252-2886

2713 Hwy 14 South Of I-80,
Newton, IA 50208
Just South Of I-80 @ Exit 164

USED DOUBLE-WIDE
7 Bdr, 2 Bath, WOW!!!!
Call For Info,
573-303-5803
www.amegamobilehomes.com

FOR SALE: Golf Carts, Yamaha EZGO, Club Car, Lift Kits, ATV Tires, Rear Seats, We Have It All! We Service All Brands & Everything Is Guaranteed! See Pictures & Prices At www.rustylatimer.com or Call Centerville, IA, 641-895-0075 TFN

FOR SALE: 2014 Airstream, 30' Classic Excellent Condition Factory Warranty Until 5-28-16. 573-470-0668 10-10

FOR SALE: 2014 Airstream, 30' Classic Excellent Condition Factory Warranty Until 5-28-16. 573-470-0668 10-10

FOR SALE: 2007 Kawasaki 650 \$3,200 Call. 641-919-0824 10-10

LAND FOR SALE: 40 Acres With Great Building Site 2 Miles NW Of Troy, IA. Timber, Pasture, Pond, CRP, Electric And Water, 4200 Bu. Grain Bin, Good Fences. Call Anytime But Sunday. 641-680-0892

VACATION RENTAL: Lake Of The Ozarks, 3 Bedroom, 2 Bath, Waterfront Condo, Located At Lands End, 1 Mile From Outlet Mall, Call. 641-919-4348 TFN

ANNIVERSARY SALE!: New 2014, 28x48 Double Wide Closeout. 3 Br, 2 Bath, 117 Sq. Ft., 2x6 Sidewall Construction, Free Delivery & Setup, Frost Piers, AC, And Skirting Installed, \$63,663.

Lincoln Homes
971-222nd Dr. Hwy 30
Ogden, IA 50212
515-275-2717
10-10

FOR SALE: 2009 Honda 500 4 Wheeler With Winch And Snow Blade Only 538 Miles, Mint Condition, \$6,000, Call. 641-919-0824 10-10

FOR SALE: 2011 Polaris 550, 4x4, Camo, High Miles, Good Shape, \$2,850. 641-208-5946 10-10

RECREATIONAL

FOR SALE: 2009 Honda 500 4 Wheeler With Winch And Snow Blade Only 538 Miles, Mint Condition, \$6,000, Call. 641-919-0824 10-10

FOR SALE: 2011 Polaris 550, 4x4, Camo, High Miles, Good Shape, \$2,850. 641-208-5946 10-10

EMPLOYMENT

SNYDER FARMS IS HIRING: CDL Driver To Run Midwest Region, Home Every Night! Experience And Clean Driving Record A MUST! If Interested, Contact Jim: 641-777-0052 Or Emily: 641-208-0761 10-17

RANDY'S PLUMBING HEATING & ELECTRICAL

Ritchie • MiraFount
Trenching • Backhoe • Skidloader

319-397-2304 • Cantril, Iowa 52542
Randy's Cell: 641-680-4720 • JR's Cell: 641-680-0494

Dave's Taxidermy
RECREATING YOUR OUTDOOR MEMORIES!

SPECIALIZING IN WHITETAIL DEER AND MAMMALS!

Taxidermist - David Wenke
(641) 208-7139

13607 230th St.
Milton, Iowa 52570

New Harleys
For 2.49% For 66 Months
And \$0 Down With
Qualified Credit!

G&C Cycle
Chariton, IA • 888-475-2243
www.cc-cycle.com

METAL ROOFING

Installing Metal Roofing On All types of Buildings

Houses & Barns Commercial & Residential

Customer Satisfaction Is Our Goal!

WAGLER BUILDERS
CALL TODAY FOR A FREE ESTIMATE: 641-777-5000
EMAIL: wagnerbuilders@hotmail.com
www.wagnerbuilders.com

CDL LICENSES: In 24 Hrs, Training & Automatic Truck Furnished. CDL For All States. American CDL Training, LLC, www.americandcl.com, St. Joseph, MO. Now Accepting Visa & Mastercard. 660-254-2541 TFN

FOR SALE: 2014 Airstream, 30' Classic Excellent Condition Factory Warranty Until 5-28-16. 573-470-0668 10-10

FOR SALE: 2007 Kawasaki 650 \$3,200 Call. 641-919-0824 10-10

AG RELATED

FOR SALE: JD 4240 With Dozer Blade, Powershift, Dual Remotes, Open Station With Canopy, \$13,500. 641-442-2465 10-10

FOR SALE: 1974 International Tandem Dump Truck, \$3,500; 1972 3/4 Ton, GMC 350, \$2,000; 1958 Ford F600 Flat Bed, \$2,000. 319-330-3215 10-10

FOR SALE: 2003 IH 9200 Semi, 51" Flat Top Sleeper, 205" WB, C12 CAT 10 Spd., 562K Miles, Runs Excellent. 641-414-1974 10-17

FOR SALE: 1998 Gleaner R62 RWA LTM CDF Duals Chopper Ag Leader, Single Pt. 4600, 3300 Hrs., \$49,500. 660-349-7635 10-17

FOR SALE: Ford NAA Tractor, Repainted, Very Nice, Good Rubber, 12 Volt, 4 Spd., 3pt, PTO, Drawbar, Starts And Runs Good, \$2,900 Cash; Blade 7ft, 3pt. Like New, \$250 Cash. 641-780-4312 10-10

WANTED: Complete Wide Front End For Allis Model C, Call. 641-872-2434 10-10

Mikels Inc.

2013 Toyota Camry LE: 4 Dr, Pwr. Seats, Pwr. Windows, Cruise, 31,000 Miles, \$17,995

2013 Chrysler Town & Country Van Touring; Leather Interior, Navigation Screen, Rear Entertainment System, 34,000 Miles, \$22,995

2013 Chevy Equinox LT: AWD, 2.4L 4 Cyl, Full Power, Back-Up Camera, On-Star, 27,000 Miles, \$23,995

2012 Toyota Rav 4: V6, AT, Pwr Windows & Locks, AC, 33,000 Miles, \$21,995

2011 Ford Ranger Sport: Supercab, V6, 4x4, Automatic, A/C, 50,000 Miles, \$19,995

2011 Chevy Malibu LT: 4 Cyl, AT, Full Power, 16,000 Miles, \$15,995

2011 Toyota Corolla S: 4 Cyl, AT, Full Power, 33,000 Miles, \$15,995

2011 Buick LaCrosse CXL: 3.6L, V6, FWD, Leather Htd & Cooled Seats, Full Power, Sunroof, Bluetooth Phone Integration, 39,000 Miles, \$20,595

2011 Buick LaCrosse CXL: 3.6L, V6, FWD, Leather Htd Seats, Full Power, Bluetooth Phone Integration, 25,000 Miles, \$20,595

2010 Chevy Traverse: AWD, 2LT Pkg, Leather, Sunroof, VistaRoof, R Entertainment System, 98,000 Miles, \$18,995

2010 Dodge Journey SXT: AWD, V6, AT, 3rd Seat, Full Power, 91,000 Miles, \$13,995

2010 Ford Taurus SEL: V6, AT, Full Power, Leather, 12,000 Miles, \$19,995

2008 Buick LaCrosse CX: 3.8L V6, Full Power, AT, OnStar, 57,000 Miles, \$11,995

2007 Ford Edge SEL: AWD, Leather, V6, AT Full Power, 103,000 Miles, \$14,595

2007 Chevy Trailblazer LT: 4 Dr, 4x4, V6, Leather, Full Power, 65,000 Miles, \$12,995

2007 Chrysler Town & Country Touring: 3.8L V6, AT, Full Power, Heated Leather Seats, Rear Ent, Stow-n-Go, 85,000 Miles \$9,995

2006 Chevy 1500: V6, AT, Reg Cab, 73,000 Miles, \$9,995

2006 Chevy Cobalt LS: 2 Dr, 4 Cyl, AT, Cruise, Tilt, 94,000 Miles, \$6,995

2004 Ford Escape XLS: FWD, 3.0L V6, AT, PL, PW, AC, 154,000 Miles \$4,395

2004 Chevy Trailblazer LS: 4 WD, 3rd Row, 4.2L 6 Cyl, AT, PL, PW, 160,000 Miles, \$5,995

2003 Chevy Malibu: 3.1 V6, AT, Air, Cruise, Tilt, Pwr. Locks, 93,000 Miles, \$4,995

2002 Ford Escape XLT: 4 Dr, V6, A/C, Auto, Cruise, 101,000 Miles, Salvage Title, \$3,495

2002 Ford Explorer XLS: 4x4, 4 Dr., 4.0 V6, AT, Cruise, Tilt, Pwr Windows & Locks, CD, 180,000 Miles, \$4,595

Hwy 63 North • Bloomfield, IA
Hours: M-F: 8am-5pm • Sat: 8am-2pm
Pre-Owned Auto Sales
Oil Change, Brake Jobs, Mechanical Repair, Etc
www.mikelsinc.com
641-664-2331 • 800-303-3321

JIM CORDES MOTORS CO

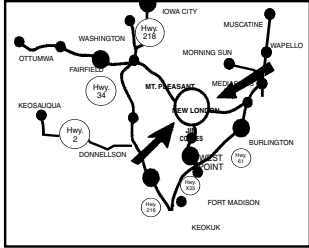

Not Responsible for Typographical Errors



Now Is The Time For Individuals Without An Auto Dealers License To Purchase At Or Below The Price Normally Paid By A Licensed Auto Dealer. Certain Units Are Listed At Or Below Wholesale Prices!

**East Main St & Elm
Downtown New London, IA
Toll Free 877-918-7663
319-367-2271**

**Regardless of Make, Model or Age
Yes ~ You May Ask to See the Carfax!**

Jim Cordes Motors in New London, IA, Stands for Both the Lowest Prices & the Most Value for Your Money. In Addition, You Save on Interest Rates As Low As...

2.95%

Credit rating determines interest rate



2003 Mercury Grand Marquis Sedan, 4 dr, pwr window, door locks, tilt wheel, cruise control, factory stereo w/CD, like new tires, plus 25 to 30 miles per gal highway, and only 105,711 well cared for Carfax certified actual miles. Many carefree miles of driving. Available for only \$5,625 with low-low interest rates if desired.



2004 Buick LeSabre Limited Sedan, 4 dr, loaded & lovely including dual powered leather front seats w/factory premium stereo w/CD & cassette, all the power assists, premium wheels, like new tires, plus 28 to 32 highway miles per gal & excellent performance. **This week only \$8,000**



1994 Dodge Dakota Club Cab SLT, w/4WD, 318 V-8 engine, all the power assists, plus factory stereo, extended cab, fiberglass premium topper, bedliner, trailer tow package, premium wheels, like new tires, rides & drives fine. October NADA Value \$5,800 save \$1,000. **This week only \$4,800**



2006 Chrysler 300 Sedan, 4 dr w/just 63,198 certified, lady owned & driven, well cared for miles, plus pwr windows, door locks, tilt wheel, cruise control, factory stereo w/CD, pwr drivers seat, leather interior, premium wheels & excellent tires. October NADA value \$13,125. Save \$2,135. **This week only \$10,990**



2012 Ford Fusion SE Sedan, 4 Dr. Just One Owner & Only 22,232 Certified Actual Miles, Fully Equipped Including Power Moonroof, Rear Spoiler, Power Drivers Seat & the List Goes On and On. Don't Miss This Like New Unit That Delivers in Excess of 33 MPG Hwy. **This Week Only \$16,990**



2007 Chevrolet Corvette Convertible, Just 27,190 Carfax certified actual miles & fully equipped including auto trans, navigation system, AC w/dual controls, power assists, leather, premium wheels, like new tires & much more. Black, black & black. August NADA Value \$36,100. This week save \$6,200. **Now Only \$29,900**



2010 Ford Explorer XLT 4 dr, AWD, brand new all season tires, 6 way power driver's seat, leather, factory installed complete tow pkg, premium running boards, plus much more, only 50,350 Carfax certified miles. August NADA Value \$20,825. Save \$6,000. **This Week Only \$14,825**



2008 Keystone Hideout Large slideout, AC, heat, gas range, microwave & hood combo, dual propane tanks, battery, lots of storage. Very nice. Awning & spare tire and carrier. NADA value \$19,957. Save \$8,000. **This week only \$11,957**



2003 Mercury Grand Marquis Sedan 4 dr w/just 70,470 Carfax certified actual miles & very well equipped w/accessories for your convenience, plus 25 to 30 MPG highway. Many carefree miles available at a low price. **This Week Only \$5,880 and financing available**



2004 Lincoln Aviator, 4 Dr, PW/PL, Tilt, Cruise, AM/FM, CD Player, DVD Player, Navigation, Power Sunroof, AC w/Rear Controls, 3rd Row Seating, Power Leather Seats, Premium Wheels, Running Boards, Tow Pkg, Plus Much More & Like New Excellent Tires. The Finest Automobile w/Only 68,652 Carfax Certified Actual Miles. Don't Miss This One For Only \$10,990 Right Now



2002 Chevrolet Express G2500 Cargo Van w/Just 63,390 Certified Actual Miles, Plus AM/FM Stereo, Factory AC, Headache Rack, Adrian Steel, Dual Storage, Full Length Storage Shelves, Vortec V8 Powered & Good Tires. **This Week Only \$5,990**



2006 Pontiac G6 GT, 2 Dr, Gray, Pwr Sunroof, Keyless Entry, Premium Wheels, Pwr Drivers Seat, Stereo w/CD, All the Power Assists, Just 78,094 Certified Actual Miles, Mint Condition Inside & Out w/Center Console and Bucket Seats. NADA Value \$10,000. **This Week Only \$8,990**



1999 Chevrolet Stealth Custom High Top Express Conversion Van, 78,401 Carfax Certified Actual Miles, PW, PL, Tilt, Cruise, AM/FM-CD, TV in Rear, Dual Captain Chairs in Rear, Elec Fold Down Rear Seat for Bed, Mood Lighting, Reading Lights, Very Nice & Well Cared For, Power Driver Seat, Premium Wheels, Good Tires. Excellent Condition Inside & Out. **This Week Only \$9,990**



2006 Lincoln Town Car, 4 dr Signature w/only 55,001 Carfax certified actual miles plus dual powered 6 way leather seats, premium wheels, much more & like new tires plus excellent fuel economy. September NADA Value \$13,250. **This week only \$11,990**



2005 Dodge Caravan SE Sport Van V6 w/just 39,252 Certified Actual Miles, Plus AM/FM Stereo, Power Windows, Power Locks, Tilt Wheel, Cruise Control, Factory Stereo w/CD, Factory AC, Plus More. **This Week Only \$6,990**



2002 Pontiac Montana, V6, Extended 4 Dr Wagon, Fully Equipped Including Power Drivers Seat, 7 Passenger Seating w/4 Bucket Seats, Premium Wheels & Much More. August NADA Value \$3,925. Save \$1,000. **This Week Only \$2,925**



1997 Lincoln Town Car Sedan, 4 dr Signature Series. All the power assists including dual 4 way powered leather seats, JBL AM/FM complete radio system, like new tires, premium wheels, formal coach roof, plus more including excellent gas mileage. Born & raised in Scottsdale, AZ, has lived all these years on a salt free diet, plus has had the finest care & driven only 38,324 Carfax certified actual miles including the lady driven trip to New London, IA. NADA September Retail Value \$8,750. Save \$2,000. **This Week Only \$6,750**



2002 Mercury Grand Marquis LS Sedan, 4 dr w/just 64,355 certified actual one owner miles & fully equipped including leather interior & dual power front seats, premium wheels, good tires, plus 25 to 30 MPG hwy driving. NADA Value \$7,100. **This Week Only \$5,990**



1993 Lincoln Town Car Sedan, 4 Dr, Top of the Line in Mint Condition, Only 54,438 Certified Actual Miles, PW, PL, Tilt, Cruise, AM/FM Cassette, Power Driver & Passenger Seats, JBL Audio, AC, Lumbar, Keyless Entry, Premium Wheels, Excellent Tires, Formal Coach Roof. NADA Value \$8,050. **This week only \$5,990**



2005 Ford Freestyle 83,679 Miles, AWD, PW, PL, Tilt, Cruise, AM/FM, CD Player Dual Climate Control, AC, 3rd Row Seats, Power Driver & Passenger Seats, Premium Wheels, Good Tires. **This Week Only \$6,990**



2001 Ford F250 Super Cab 3/4 Ton Super Duty, 4 dr fully equipped, including the 6.8 V10 engine, complete trailer tow package, tilt wheel, cruise control, factory AC, trailer tow rearview mirrors, factory stereo radio system, running boards, brand new bedliner, the right truck at the right price. September retail value \$7,800. Save \$2,000. **This Week Only \$5,880**

BONNETT TRAILERS

SALES AND SERVICE

HYDRABED
BY TRIPLE C. INC.

Besler
INDUSTRIES, INC.



HAY TRAILER RENTAL \$100 a Day

Trailer Mechanic on Duty



1974 Ford 7000 Diesel Cab, Triple Hyd, PTO, 3 Pt, 70HP, Runs Good, \$6,250



2015 Titan 7 1/2 x 20' Alum Livestock Trailer, 1/2 Slide Center Gate LED Lights, Spare Tire & Wheel \$16,450



Used 2012 PJ 18' Carhauler 7K GVWR, 16' Deck, 2' Dovetail, Alum Fenders, Like New, Used Very Little, \$2,650



Used Backpack Hydraulic 1000# Feeder, Good Cond, Used Very Little, \$995



Used 2012 Doolittle 22' Deckover Hyd Tilt, Bumper Pull, 14K GVWR \$4,250



New Hay Express Self Unloading Hay Trailers, Cradle Style



2000 Sure-Trac 5x8 Tilt Trailer Good Condition Perfect for Golf Cart, Motorcycles, Etc \$750



2014 Outlaw 83" x 12' Single Axle Utility, 3.5K Axle New 15" Trailer Tires, Treated Floor Rear Ramp Gate \$1,450



2009 Dodge Ram 5500 4x4, 6.7L Cummins Dsl Eng, Auto Trans, 119K, New 11"3" Steel Flatbed Fleet Maintained, Serviced, Ready to Work, \$21,900



2014 Rice 20' Gravity Tilt Equipment Trailer, 16' Tilt, 4' Stationary Deck 14K GVWR, Lockable Toolbox 10K Heavy Duty Jack \$5,350



USED Vermeer WR20 8 Wheel Hyd Fold Rake, Excellent Condition, Used Very Little, \$2,500



2014 Titan 6'8" x 24' Livestock Trailer 2 Inside Gates, 1 w/ Half Slide Vents Under Nose Spare Tire & Wheel \$10,250



Used Circle K Front Replacement Bumper, Fits 2007-2010 Chevrolet 2500-3500HD Pickups, Good Condition, \$900 Carry Out



New Ironstar 7x8'6" Steel Flatbeds w/Drop In Side Rails, GN Hitch, Receiver Hitch, Fit Single Rear Wheel Longbed Trucks, \$2,350 Carryout

TAKE OFF TRUCK BEDS

- 2014 GMC LWB w/Tailgate, White \$1,000
- 2014 Chevrolet LWB w/Tailgate, White..... \$1,300
- 2012 Dodge LWB w/Tailgate, Black..... \$1,300
- 2010 Chevrolet LWB Dually w/Tailgate, Black..... \$1,200
- 2004 Dodge LWB w/Tailgate
Choice of (2) Red..... \$800 - \$1,100
- 2004 GMC LWB w/Tailgate, Gray \$1,250
- 1999 Chevrolet LWB w/Tailgate, Red/Black..... \$800
- 1997 Chevrolet LWB w/Tailgate, Black \$1,000
- 1994 Chevrolet LWB w/Tailgate, Maroon/Black..... \$750
- USED Stahl Service Body,
Fits 84" Cab to Axle Cab Chassis Truck..... \$900
- USED Knapheide Service Body
Fits 60" Cab to Axle Cab Chassis Truck..... \$1,200



USED Steel Flatbed Fits Cab Chassis Dually 7'6" Wide x 9' Long, Good Condition \$1,250 Carryout



New B&W Model #PUBL700 EZ Load Bale Spike Units, Fully Enclosed, Can Pull Trailer Without Removal \$1,550 Carryout



2014 Rice 20' Heavy Duty Car Hauler, 18' Deck, 2' Steel Dovetail, Lockable Toolbox, 9990 GVWR, 2-5.2K Axles, Powder Coat Paint, LED Lights, \$3,750



2015 Titan 82" x 16' GN Dump 14K GVWR, Scissor Hoist, 2 Way Rear Gate, Ramps, 2-7K Torque Flex Axles w/17.5 16 Ply Heavy Duty Wheels & Tires \$9,400



1997 Chevrolet 3500 Single Rear Wheel, 1 Ton 350 Engine, Auto Trans 2006 Model HB200 Hydra Bed Across Bed Toolbox, \$10,200



Hillsboro Aluminum Flatbeds GN Hitch, LED Lights Full Wiring Harness



2014 Outlaw 83" x 16' Tandem Axle Utility, Rear Ramp Gate, Treated Floor, 2-3.5K Axles - 1 w/Brakes \$2,350



2014 Outlaw 78" x 10' Single Axle Utility, 3.5K Axle, Treated Floor Rear Ramp Gate \$1,295



2015 Rice 22' Equipment Trailer 16' Tilt, 6' Stationary Deck 14K GVWR, Dual Jacks, Toolbox \$6,650



2015 Titan 82" x 14' Dump Trailer 2 Way Rear Gate, Scissor Hoist, Torsion Axles, Spare Tire & Wheel, \$7,550



Used Unicover Heavy Duty Topper w/Built In Toolboxes on Sides, Removed From Single Rear Wheel Longbed Pickup, \$400



Redline Pasture Harrows 24' & 30' in Stock \$6,000 ~~\$6,200~~



NEW 2015 Titan 7 1/2 x 24' Alum Livestock Trailer, 2 Inside Gates, 1 Toward Back w/1/2 Slide, Spare Tire & Wheel \$17,500



2005 Ford F250 XL, 4x4, 5.4L V8 Gas Engine, Auto Trans w/HB200 Hydra Bed, Engine Driven Pump, Aux Hyd, Side Toolboxes, Across Bed Toolbox \$14,250



USED 2012 Hillsboro Endura 7' x 24' 1/2 Slide Center Gate Like New \$14,995



Heavy Duty 5' 3 Pt Rear Blade Good Condition, \$475



Used JD Pull Type 5' Brush Mower w/Cyl \$500



2015 Titan 33' Deckover Flatbed, 20K GVWR, 28' Deck w/5' Dovetail, Center Pop Up, Dual Jacks, Spare Tire & Wheel, Gray/White, \$9,800



Used 3 Pt Rear Bale Spike, \$150



Allis Chalmers D14 WF, Gas, Runs Good, 3 Pt PTO Good Tires, \$2,950



New Hayliner 7 Bale Self Unloading Trailers \$4,450



2014 Rice 18+2 Magnum Equipment Trailer, 18' Deck, 2' Dovetail Stand Up Ramps, Toolbox \$4,395



AC 2 Bottom Plow \$250



2010 Titan Avalanche III 16', 3 Horse Slant Load Trailer 14K GVWR, Dressing Room, Rubber Mats, 2-7K Axles, 16" Tires, Nice Clean Trailer, \$8,950

Stewartsville, MO • 816-669-3794 ALL Types of Trailer Repair



Livingston County Land Auction

Monday October 27 4 p.m. sharp • 255 Acres m/l

Since I have decided to slow down in my farming operation and due to my health not being what it used to be, we will sell the following at public auction located at 8283 Hwy U, Chillicothe, Mo., 64601.

DIRECTIONS: From Jamesport - go east on Hwy F approximately three miles to Hwy U, turn right on Hwy U and go south 9 miles to location.

From Chillicothe - Hwy 65 and Hwy 190, take Hwy 190 west and north for 11 miles to Hwy U, turn right on Hwy U and go north for 1-1/2 miles to auction site. Follow Ropp Auction signs posted on sale day. Selling a total of 255 m/l acres in 2 tracts.

Auctioneer's note: Location, location, location. Folks, this is a tract of 255 m/l acres that you do not want to miss. A very rare opportunity to own a 40 m/l acre tract w/outstanding home and shop building and a gorgeous six m/l acre lake. Folks, a really nice place.



TRACT ONE
40 acres m/l: Consisting of 40 acres m/l with Hwy U frontage. A real nice earth contact home with gross living area of 2,680 sq. ft. Home has 4 bd, 2 bath, a large kitchen w/center island, a very comfortable living room w/a large fireplace and a brand new quadra fire pellet stove fireplace insert. Also has air source heat pump w/central air, family rm and dining rm, along w/a washer & dryer rm w/large storage rm. Exterior is brick and vinyl w/a good composition roof. Home also has a two-car attached garage w/power door. Earth contact home is dry year round and easy to heat and cool. Beautiful landscaping completes the home. Rural water throughout.



Shop building w/ 2,400 sq ft: A 40' wide x 60' long w/a 20' all steel overhang on west side. Building consists of wood frame, metal clad, full finished concrete floor. Overhang has a 21' concrete pad. Inside of building has a 12' x 14' office space w/heat & water. Building has 36" walk-in door, one 14'x16' power garage door, one 10'x10' garage door.

6 acre m/l lake: This property also has a beautiful 6 acre m/l lake that is located in front yard and in front of shop building. Lake is stocked w/large mouth bass and other large fish. These buildings & the lake sit back off of Hwy U w/a long driveway leading to it. Wow, what a beautiful setting. This setting makes a persons troubles go away. A really hard-to-find 40 acres m/l tract of land that has it all.



TRACT TWO
Consisting of 215 m/l acres: This tract lays west of Hwy U & has mile road frontage. Buildings, consisting of a 48' wide x 56' long wood frame and metal clad machine shed. Also has a 28' wide 48' long open front cattle shed w/wood frame & metal clad.

There is 90 m/l acres tillable or open land that is currently in cattle pastures w/natural drainage ways. All perimeter fences are in good shape. There are cattle grazing right now. The remainder of land balance is 125 m/l acres of mature and very heavy timber w/three bottom fields in food plots. A really nice creek bottom on the backside of this tract. Excellent coyote, bobcat, fox and turkey hunting. Folks, this tract has trophy whitetail bucks. We have the actual deer camera pic of Boone & Crocket buck that has not yet been harvested. This is a real monster! This buck sleeps, eats, and drinks here! There are several other smaller trophy bucks also.



As always, buyers should have your money in order by sale day. Properties sell as/is where/is with no guarantees expressed or implied. Owner is saying, Sell it, Colonel! Buyers will sign standard real estate contract. Buyers will pay 10% down on sale day to be held in escrow @ Livingston County Title Co. Your 10% escrow will be non-refundable! Seller will furnish clear title insurance for the buyers. Closing to be in 30 days or less w/balance due at closing. Please be on time. No small items at this auction. Owners would have the right to refuse any and all bids, but the family is very highly motivated to sell this property.

To view property call: 660-247-1914
See our website for more pictures and information:
www.roppauctions.com • www.gpcink.com
Owner: Owen and Ada Mae Gingerich
660-646-8960

Note: Any and all announcements made sale day take precedence of all printed material. Not responsible for theft or accidents.



Auction conducted by
Ropp Auctions
Auctioneers: Norman Ropp, 660-247-1914
Cashier and clerk: Chris Ropp



**2006 Suzuki
250 Ozark,
Very Clean,
Windshield**

Only \$2,495

**C&C Cycle
Chariton, IA • 888-475-2243
www.cc-cycle.com**

FOR SALE: 3,000 Bushel Bin With Drying Floor And Fan, \$600. Also, '57 Chevy Apache, Stepside Pickup. Body Good. \$500.
660-651-0333 10-10

FOR SALE: IH 826D, 3pt., w/ Frt., Good Condition, \$6,950; IH 756 Gas, N.F. Real Nice, \$5,850
641-895-6065 10-10

FOR SALE: 1440 IH Combine, 863 Cornhead, 820 15' Bean Head, 2 Wheel Drive, All For \$13,500. Shelbyville, MO.
573-633-2617 Or 660-676-3481 10-10

DIRT SCRAPERS: Various Sizes And Brands Including 7 1/2 Yd. Soilmoover, 13yd Ashland, 10yd. Leon, 8yd. Big Dog. New And Used.
641-990-3581 10-10

FOR SALE: Allis-Chalmers WD 45 (\$450) & WD W/Factory Power Steering, (\$1,500) Parts Tractors & Factory Four Bolt Wide Front (\$475). Silex.
314-520-4248 10-17

Extreme Quality Tools & Equipment AUCTION Saturday, Oct. 18th • 9:00 AM

Event Center, 404 West Pleasant • Knoxville, IA
Inside climate controlled building w/seating, restrooms & Gramma's Cooking including homemade pie.

\$27,000 Matco Custom Built Toolbox
Superior Quality Mechanics Tools From Matco - Snap-On - Cornwell - Mac Gearwrench & Others - Woodworking Equip - 1996 Chev 4x4 Pickup - 34" Vinyl Cutting Machine (used twice)
Auc. Note: If You Can Use Tools or Appreciate Them, You Absolutely Can't Afford to Miss This Auction.



SPECIAL MENTION: Matco Custom Built 34 Extra Deep Drawer Mechanics Toolbox, 28" Deep x 124" Wide x 93" Tall, Cost \$27,000 New.

1996 CHEVY K1500, 4x4, Cab & a Half Pickup, 350 V8, 181K Miles.

MATCO TOOLS TO INCLUDE: 1/2" Drive Impact; 1/2" Air Drill; Air Hammer; 1/4" Drive Air Ratchet; 3/8" Drive Air Ratchet; 3/8" Butterfly Impact; 3/8" Drive In. Lb. Torque Wrench; Tool Cart; Master Steering Wheel Service Kit; Fuel Pressure Gauge Set; Radiator Pressure Tester; Master Balancer Remover; Bearing & Race Driver; Seal Driver Set; 8 Pc Clutch Fan Tool; 2 Pc Clutch Fan Holders; Brake Drum Puller; Double Flaring Tool; Metric Bubble Flare Tool; Misc Brake Tools; H-D Soldering Gun.
Standard to Include: 13 Pc Wrench Set; 7 Pc Stubby Wrench Set; 10 Pc 1/2" Drive Shallow 10 Pt Impact Sockets; 10 Pc 1/2" Drive Shallow 6 Pt Impact Sockets; 5 Pc Line Wrench Set; 3 Pc Offset Wrench Set; 10 Pc 3/8" Drive Mid Socket Sparkplug Sockets; 6 Pc Extended Torx. **Metric to Include:** 16 Pc Wrench Set; 15 Pc 1/2" Drive Deepwell Impact Socket Set; 15 Pc 1/2" Drive Shallow Impact Socket Set; 14 Pc Mid Socket Set; 3 Pc Offset Wrench Set; 4 Pc Long Box End Set; 5 Pc 1/2 Moon Set; 6 Pc Line Wrench Set; 7 Pc Wobble Allen Set.
SNAP-ON TOOLS TO INCLUDE: 6 Pc Triple Square; 7 Pc Rethreader Set; Ball Joint Press; Cordless Driver & Light; 4 Pc File Set; Plug Wire Tester. **Standard to Include:** 14 Pc Hyd Wrench Set; **Gear Wrench to Include:** Serpentine Belt Tools. Standard to Include: 13 Pc Flex Head Wrench Set; 7 Pc Stubby Wrench Set; **Metric to Include:** 16 Pc Wrench Set; 10 Pc Stubby Wrench Set.
CORNWELL TO INCLUDE: 1/2" Air Drill; 19 Pc Ratcheting Nut Driver Set; 34 Pc Torx Set; 10 Pc Scriber Set; 22 Pc Boss Sockets; 5 Pc Torx Stick Set; 12 Pc Terminal Tool Kit. **Standard to Include:** 3 Pc 3/8" Drive Swivel Impact Socket Set; 7 Pc Swivel Allen Set; 7 Pc Large Allen Sockets; 9 Pc Allen Wrench Set; **Metric to Include:** 7 Pc Wobble Impact Set; 7 Pc Large Allen Sockets.

MAC TO INCLUDE: Charging System & Starter Tester; 25 Pc Screw Extractor Set; 4 Pc Stud Remover Set.
OTHER QUALITY TOOLS TO INCLUDE: IR 1" Drive Long Shaft Impact; IR 3/4" Drive Impact; 3/4" Drive Torque Wrench; VisualOptics Video Stick; 7" Porter-Cable Grinder; 4" Porter-Cable Grinder; 4 1/2" Hilti Grinder; Miti-Vac; Nesco 1/2" & 3/8" Drive Stubby Impacts; 3/8" Drive Right Angle Air Drill; Precision Instruments 1/2" & 3/8" Drive Click Torque Wrenches; Air-Powered Seamer; OTC Nold-Lite Set; Champ Module & Sensor Tester; CP 1/2" Drive Impact; Refracto Meter; AC Leak Seeker; Air Vac; Cooling System Blast Gun; OTC Belt Tension Gauge; 76 Pc Irwin Tap & Die Set; 12 Pc Micrometer Set; Mack Smart Tach; Lyle Broken Spark Plug Remover for 3 Valve Ford; 22 Pc 3/4" Drive K Tool Sockets & Ratchets; 10 Pc 3/4" Drive Deepwell Impact Sockets (15/16" & 1 1/2"); 21 Pc 1" Drive Socket Set; Milwaukee Port-a-Band; Amp Meter; Dremel Tool; 3/8"-1" 4-1 Torque Multiplier. **Standard to Include:** 13 Pc 1 1/16"-2" Wrench Set; 6 Pc Sunex Flank Drive Wrench Set; 14 Pc 1/2" Drive Sunex Deepwell Impact Sockets; 14 Pc 1/2" Drive 12 Pt Shallow Chrome Sockets; 17 Pc 3/8" Drive Deep & Shallow Impact Sockets; 10 Pc 3/8" Drive Deepwell BlackHawk Sockets; 12 Pc 3/8" Drive Shallow BlackHawk Sockets; 19 Pc 1/4" Drive Deep & Shallow S-K Socket Set; 1 Rack 3/8" Drive Swivel BlackHawk Sockets & Adaptors; 1 Rack S-K & Wright 3/8" Drive Allen & Sq Drive Sockets. **Metric to Include:** K Tool 3/8" Drive Deep & Shallow Impact Sockets; 6 Pc Sunex Wrench Set (34-50); 17 Pc Twist Locks; 14 Pc Shallow 6 Pt Socket Set; 13 Pc Shallow 12 Pt Socket Set; 14 Pc Wright Deepwell Socket Set; S-K Deep & Shallow Socket Set; 9 Pc Allen Wrench Set; Automatic Welding Helmet; Over the Top Creeper; Creeper; Chassis Ears; 2 Step Alum Stool; Cordless Under Hood Light; Brake Caliper Tools; 6 Pc Flute Extractor Set; Cam Degree Wheel; Valve Spring Compressor; Spring Compressors; Axle Popper; Hand Held Speed Blaster; 7 Pc Vise-Grip Set; 6 Pc Blue Point Snap Ring Pliers; 2 Pc Knidex H-D Snap Ring Internal/External Plier Set; 14 Pc 1"-2" ATD Crows Foot Set; Heat Gun; Blue Point Screw Extractor Set; 4 Pc Quick Center Drill Set; 6 Bessey Clamps; Sev Pullers & Presses; Sev Drill Bit Sets; Misc Vise-Grips; Pipe Wrenches; Hammers & Pliers; Punch Sets; Plus Much, Much More too Numerous to List.
SHOP & WOODWORKING EQUIPMENT: 10T Hyd Port-A-Power w/Acc & Case; Puma 60 Gal 230V Twin Stage Vertical Air Compressor, Only 2 Yrs Old; Legacy Air Hose Level Wind Reel w/75' Air Hose; All-Power 3500W 6.5HP Generator; Victor Oxy-LP Torch Set; Milwaukee 14" Cut-Off Saw; Tool Shop 10" Compound Sliding Mitre Saw Mounted on Saw Table w/Rest; Craftsman 10" Tablesaw w/Fence on Casters; Cal-Hawk 14" Bandsaw on Rolling Platform; Craftsman H-D Tabletop Drill Press; US Cutter Vinyl Cutter, 34" Cut, Used Twice; Benctop Disc-Type Belt Sander w/Disc; Craftsman 1 1/2HP Router w/ Table; Sears Elec Scroll Saw; DeWalt Variable Speed Elec Sawzall; Porter-Cable 7 1/4" Elec Circular Saw w/Case; Pneumatic Nailers; Sure Bonder Mod 97 Pneumatic Nailer; Johnson Laser w/Tripod & Case; DeWalt 18V 6 Pc Cordless Tool Set to Include Circ Saw, Sawzall, 4 1/2" Grinder; Right Angle Drill, Drill, Light w/2 Extra Batteries; DeWalt Radio; Ryobi 10" Surface Planer; Northern Tool Plasma Cutter; Plus Much More Normal Tools & Support Items Found in a Modern Mechanics Shop.

Brian & Samantha Osterloh - OWNERS

See www.vandonsler.com for Photos & More Info

VISA Van Donsler Auction Company MasterCard
Call Rick or Joy 641-842-3055

www.SCHRADER USED CARS.com
Hwy 34 W • Mt. Pleasant, IA • 319-385-8699

 \$6,000 1946 Chevy (Does Not Run)	 \$4,995 1998 Chevrolet 4x4, Ext. Cab	 \$3,995 1994 GMC Suburban 4WD
 \$7,995 2009 Chrysler PT Cruiser 54K Miles	 \$5,995 2001 Dodge Ram 2500 Ext. Cab, 4 Dr.	 \$6,995 1989 Ford Dump Truck 12' Box
 \$14,900 2008 Honda Goldwing 1800 Series	 \$14,900 2012 Jayco Jay Flight	 \$6,500 1979 JD 850 Tractor Diesel w/6' Mower
 \$9,999 2010 Nissan Cube 50K Miles	 \$4,995 1994 Chevy 2500 Utility Box Compressor Tommy Lift, Diesel	 \$850 1974 Appleby 14' Jon Boat

Prime Development Land
Tuesday, October 28, 2014 • 10:00 a.m.
Sale Location: Granger Community Center
2200 Walnut St • Granger, Iowa

Auction
 "We Sell it the Day You Need it Sold!"

Location of Land: Tract #1: 28.40 acres/6 Platted Lots!
Tract #1: 28.40 acres/6 Platted Lots!
General Description:
 Offering 28.40 acres m/l in Jefferson Township Zoned Rural Residential, Woodward/Granger Schools and platted as follows:
 Lots 1, 2, 3, 4, 5 & 6 Beaver Vista Estates Plat 3:
 Lot 6 ~ 12440 NW 106th Ave. Containing 11.302 acres
 Lot 5 ~ 12369 NW 102nd Ave. Containing 6.554 acres
 Lot 4 ~ 12361 NW 102nd Ave. Containing 4.174 acres
 Lot 3~ 12343 NW 102nd Ave. Containing 1.553 acres
 Lot 2~ 12311 NW 102nd Ave. Containing 3.272 acres
 Lot 1~ 12305 NW 102nd Ave. Containing 1.553 acres

Annual Taxes: \$470.00 **Method of Sale:** Above to be offered together, dollars per acre times 28.4 acres

Tract #2: 37.265 acres m/l unplatted development land!
General Description:
 Offering 37.265 acres m/l land in Jefferson Township Zoned Agricultural. Ave CSR rating is 85!
 Woodward/Granger Schools!











Annual Taxes: \$1,052.00 **Method of Sale:** Above to be offered together, dollars per acre times 37.265 acres

Terms: Cash or Check, 10% down payment day of auction w/balance due at closing on or about November 28, 2014. Land to be sold w/no contingencies Possession March 1, 2015.

Curtis Family Trust
Daugherty Auction & Real Estate Services, Inc.
 Kelly Daugherty, Chad Daugherty ~ Auctioneers
 416 Greene St. Adel, IA (515) 993-4159 ~ d_auction@hotmail.com
 See Us on the Web at www.daughertyauction.com
 North River Realty, Mike Bobst ~ Broker ~ 1758 Creamery Rd., Dexter, Ia. 50070
 Jamie Bergkamp, Closing Attorney~218 S 9th St. Adel, Iowa 50003

The information in this brochure is from sources deemed to be reliable but it cannot be guaranteed by Daugherty Auction and Real Estate Services, Inc.

SAM'S RIVERSIDE REPAIRABLES
805 SE 30th St • Des Moines, IA • Phone 515-265-1212 • Toll Free 800-308-4096 • www.samsriverside.com
REPAIRABLES 515-265-1212 PARTS 515-265-8792 HEAVY TRUCKS 515-265-1656

 SKU:789668 2007 Chrysler PT Cruiser Touring, 57,187 Miles \$6,950	 SKU:882066 2008 Chevrolet HHR LT 92,773 Miles \$7,950	 SKU:808682 2008 Honda Accord 55,213 Miles \$10,900	 SKU:826900 2008 Mercury Sable Premier 43,857 Miles \$7,950	 SKU:811903 2008 Honda Civic 101,204 Miles \$6,950
 SKU:995867 2009 Pontiac G6 83,839 Miles \$5,950	 SKU:944764 2009 Ford Mustang GT 30,297 Miles \$15,900	 SKU:A32095 2010 Ford Focus SE 69,549 Miles \$6,950	 SKU:A67253 2010 Dodge Caliber Mainstreet 74,210 Miles \$6,950	 SKU:A25568 2010 Nissan Sentra SL 25,902 Miles \$9,950
 SKU:B50911 2011 Ford Fiesta 25,217 Miles \$8,950	 SKU:C80722 2012 Toyota Prius V Five 18,390 Miles \$18,900	 SKU:C55692 2012 Ford Fusion SEI 51,765 Miles \$8,950	 SKU:508871 2005 Ford F150 King Ranch 4x4, Quad Cab, 96,042 Miles \$10,900	 SKU:652472 2006 Chevrolet Silverado 1500 LT 271, 4x4, 84,784 Miles \$13,900

Our Hours Are 8:00 AM - 5:00 PM M-F - Sat 8:00 AM - 2:00 PM - Sun 1:00 PM - 5:00 PM



ANGELA OWEN

for your
Hawkeye Trader
Advertising Needs
Missouri: Daviess,
Dekalb, Grundy
Harrison, Linn
Livinston, Mercer

660-216-0724
angela@hawkeyetrader.com

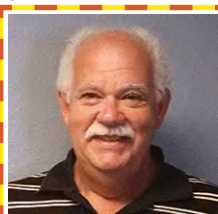

BLAINE DEATON

for your Hawkeye Trader
Advertising Needs in
Missouri: Macon,
Randolph, Monroe,
Ralls, Pike, Audrain,
Boone, Howard, Saline,
Chariton Adair, Clark,
Knox, Lewis, Sullivan,
Putnam, Schuyler,
Scotland,
Shelby, Marion
In Illinois: Adams

641-242-2004
blaine@hawkeyetrader.com



KATIE MITCHELL

for your
Hawkeye Trader
Advertising Needs
Iowa: Lee, Des
Moines, Van Buren,
Henry & Jefferson
Counties
Illinois: Hancock
& Henderson

319-470-0251
katie@hawkeyetrader.com



LADD MONTEGNA

for your
Hawkeye Trader
Advertising Needs
Iowa: Polk, Jasper,
Poweshiek, Story
Marshall, Lucas
Mahaska, Tama
Appanoose &
Marion Counties

641-891-7254
ladd@hawkeyetrader.com



**Save Some Trees!
Read The Paper Online!
www.hawkeyetrader.com**



RON MAGGARD

for your
Hawkeye Trader
Advertising Needs
Iowa: Benton,
Boone, Greene, Grundy,
Hamilton, Hardin,
Marshall, Polk, Story,
Tama
and Webster Counties

641-275.0575
ron@hawkeyetrader.com



WENDY HOPKINS

for your
Hawkeye Trader
Advertising Needs
Iowa: Davis, Wa-
pello, Monroe, Ma-
haska (Oskaloosa)
Van Buren (Cantril &
Milton)

641-777-9139
wendy@hawkeyetrader.com



PUBLIC AUCTION

**Saturday, OCTOBER 18TH, 2014
10:00 a.m.**

**3000 East Grand, Walnut Event Center
Iowa State Fair Grounds, Des Moines, Iowa**

Fine Automobile—Special Indian Artifacts Collection—Antique & Decorator Furniture—Bronze Statuary—Rare Coins—Fine Jewelry Collection—Old West Memorabilia—Art



AUTOMOBILE: 2000 Mercedes 500 4 door sedan, tan with tan leather; 138k miles, one of the nicest you will find. Spare and tool kit never on ground.



PRIMITIVES & SMALLS: Lots of small kerosene lanterns; Padlock collection; Cast iron & mechanical banks; Brass pans and kettles; Old hand tools; Advertising display cabinet; Weather vane; Tea kettle; Porcelain; China; Cut glass; Leaded glass windows; Leaded glass lamps; More!!

ART: Collection of old painting and prints plus more modern limited edition and art prints by artists Thomas Kincaid, Louis Icart, Ben Doolittle, G. Harvey, Don Griffith, Ralph Ward, Fredric Remington, CM Russel, Tim Cox, and others; Large oil on canvas painting of horses pulling stage coach, plus more!!

COWBOY & OLD WEST COLLECTIBLES: Tanned steer hides; High back saddle; McClelland cavalry saddle; Set steer horns on mirror; Walnut coat rack with steer horns on mirror; Bronco Buster belt, Custer's last stand picture; Winchester Bear dog print.

GUNS: Antique Winchester MDL 1873 44-40 deluxe, button mag, half round half mex bll; nice original condition.

INDIAN ART & ARTIFACTS: From good old collection, nice collection of flint points including; Clovis, Dalton, Dixon, Turkey Tail, Graham Cave, Eccentric and other types; Popeye bird stones; Bottle and Butterfly banner stones; Beaded pipe bag; Red Calamite Sioux pipe with beaded stem; Presidential peace medal in display; Nice collection of stone axes and Celts; Beaded tepee liner; Hopewell type human effigy; Hopewell type platform pipe; Aztec type idols.

BRONZE STATUARY: Mountain man; Trooper of the Plains; Cowboy and other bronze statuary stamped Fredric Remington; Bronze eagle with fish; monumental size Eagle; Coming through the Rye stamped Fredric Remington; The Stagecoach and round up stamped CM Russel; 5 horses running uphill; Life size boy & girl on log; Boy up in tree, Plus more!!

JEWELRY: US \$20 Gold St. Gaudens in 14k bezel on chain; 14k ring with 1ct solitaire; 14k red diamond solitaire in diamond mount; Strand of 14mm genuine pearls; 14k white gold bracelet w/ 20cts princess cut diamonds; 14k pendant on chain with 1ct diamonds; Nice selection 14k rings with up to 5cts diamonds; 14k ear studs with 2 1/2 cts diamonds; 14k tennis bracelet with 9cts diamonds; Several 14k bracelets with 1 to 3 cts diamonds; Nice selection 14k fashion rings with diamonds, rubies, sapphires, amethyst, blue topaz and more!

STERLING SILVER JEWELRY: Genuine rubies, emeralds, amethyst and more; necklaces, earrings, rings, bracelets and more!!

RARE COIN COLLECTION: Morgan dollars, Indian dimes; Carson City key dates; High grade UNC trade dollar; Seated Liberty dollars; Flowing hair dollar; Indian head cents; Liberty V. nickels; Buffalo nickels; GOLD \$2 1/2 Indian Gold in different dates; \$5 Indian Gold; \$5 Gold liberty; US \$20 Liberty & St. Gaudens; Set of silver eagles 1986-2014 complete with 29 coins; Plus more!!

FURNITURE-FURNITURE-FURNITURE: Designer decorator furniture includes Teakwood pub table with 4 chairs; Heavy Burl table with 4 Burl back chairs; Teakwood root pedestals; Teakwood porch benches; Horse head bench; carved horse head table with 4 chairs; Teakwood bar with 2 tall chairs; Teakwood root coat stand. Lots of small occasional decorator pieces, tables, bookcases & pedestals.



JUST A PARTIAL LIST, TOO MANY ITEMS TO LIST! THIS IS A GREAT COLLECTION OF HARD TO FIND ITEMS. DON'T MISS THIS SALE!

Terms: Cash; Check with proper I.D.; Visa; MasterCard; 5% buyers premium; Preview starts at 9:00 a.m. Sale Day; All items sold as is, except coins and jewelry-guaranteed as catalog states
SEE YOU THERE!

Sale Conducted By
FIRST WESTERN AUCTION
Auctioneers: Ed Mast, Mike Mast
660-973-1043 660-973-4058
For more info & pictures visit: www.firstwesternauction.com
Selling Real Estate, Farm Liquidation, Fine Antiques & Collectables since 1978



2007 H-D Road King Classic, 103 Big Bore, Cams, SE Air w/2007 H-D Side Car

\$18,995

**C&C Cycle
Chariton, IA • 888-475-2243
www.cc-cycle.com**

Build With Us

And Save \$\$

573-657-7040

www.chateauhomes.net

October

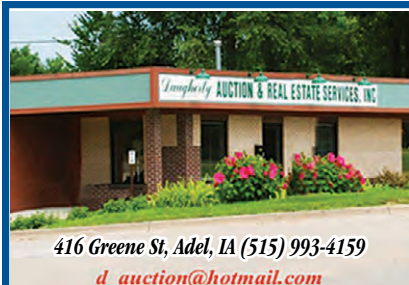

416 Greene St, Adel, IA (515) 993-4159
d_auction@hotmail.com



Chad Daugherty



Kelly Daugherty



Auction

"We Sell it the Day You Need it Sold!"

HAWKEYE TRADER Delivery Driver Wanted

**Cedar Rapids Area
Earn Good Pay For A Few Hours
of Delivery Weekly!
Must Have A Reliable Vehicle!
Must Be Very Dependable!
Good Driving Record Required!**

**Please Call
641-675-3971
For More Information**

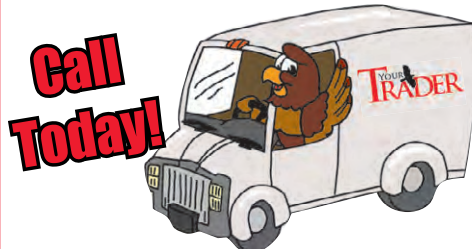

HAY FOR SALE: Big Bales & Small Square Bales, All Types. 515-528-6455 Or 515-961-2907 10-10

FOR SALE: 300 Small Square Bales, 4th Cutting Alfalfa/ Orchard Grasses, Baled Very Tight, 50# Each, No Rain/ Excellent Quality, \$6.50 Per Bale. 319-230-6215

FOR SALE: JD 510 530 Disk Ripper, 5 Shank, \$6,000. 641-208-0191 10-10

FOR SALE: 1990 Gleaner R40, Engine Hrs. 3309, Separator Hours 2308, 630 Cornhead, Also 520 Grain Table, \$22,500, Will Separate. 641-799-4068 11-7

FOR SALE: NH DC100 Dozer, LGP Tracks, 10ft 6-Way Blade, Good UC, \$29,000. 641-396-2173 10-17

FOR SALE: 1976 JD 4630, 7,000 Hrs. Power Shift, Factory Duals, Good Condition, \$21,800. 641-208-5946 10-10

FOR SALE: Case IH 1020, 20 Ft. Grain Head, 3in Cut w/Tracker, Good Condition, \$5,500 OBO. 319-759-6696

OUR SPORTSMEN WILL PAY TOP DOLLAR: To Hunt Your Land, Call For A Free Base Camp Leasing Info Packet & Quote. www.basecampleasing.com 866-309-1507 10-10

FOR SALE: Antique McCormick Rolling Stalk Chopper, \$500; McCormick No. 7 Sickle Mower, \$200; Antique Hog Oiler, \$350. 641-203-3936 10-10

FOR SALE: Exmark Lawn Mower, 52" Deck, \$2,500. 660-216-0205 10-10

FOR SALE: 4-Firestone DT 4366-25, 16 Ply Tires, 1 1/2" Tread At Lowest, Some Stubble Scratching, Great For Grain Cart, \$300 Each, \$1,000 For All 4. 515-370-3833 10-10



STAN MASON
for your
Hawkeye Trader
Advertising Needs
in Polk, Dallas, Guthrie,
Audubon, Cass, Adair,
Madison, Warren,
Montgomery, Adams,
Union, Clarke, Lucas,
Page, Taylor, Ringgold,
Decatur, Wayne Counties

515-205-0921

stan@hawkeyetrader.com



Public Auction

**Sat., Oct. 18th 11:00am
1922 105th St., Earlham
Farm machinery, 1937 JD A,
JD 2020 w/ JD 47 loader,
Ford 8N, shop tools,
equip., JD riding mowers,
antiques, household, farm
primitives**

Public Auction

**Sun., Oct. 19th 12:00pm
155 SW Walnut Ave., Earlham
Lots of restaurant equip.!**

Home & Personal Property Auction

**Sun., Oct. 19th
Personal Property sells @12:00pm
Real Estate sells @ 1:00pm
1308 Nile Kinnick Dr. S, Adel
2 bedroom, 1 bath, 1 story,
sunken living room w/fireplace,
dining room, kitchen, den, lots of
storage, built-in oven & dishwasher,
walkout doors, 2 car detached garage**

**2000 Chevy Corvette, 2007 Yamaha
Silverado- Roadstar, 1991 Olds
Custom Cruiser, furniture, movie posters,
die cast car collection (new in box),
tools, lumber & much miscellaneous**

Public Auction

**Sat., Oct. 25th 12:00pm
Ankeny, IA
Location & list to come!!**

UPCOMING AUCTIONS!!!

**Home & Personal Property Auction
Sun., Oct. 26th
Personal Property sells @12:00pm
Real Estate sells @ 1:00pm
409 E Main St., Panora
3 bedroom, 1 bath 2 story home
28' x 48' attached garage**

**Antique Panora Methodist church
chandeliers w/ shades, antique
furniture, ballast & grow light system
shop tools & equip., Household, much
misc.**

Prime Development Land

**Tues., Oct. 28th 10:00am
Sale to be held at:
Granger Community Center
2200 Walnut St., Granger
Tract #1: 28.40 acres /
6 platted lots
Tract #2: 37.265 acres m//
unplatted development land**

Home & Personal Property Auction

**Sat., Nov. 1st
Personal Property sells @11:00am
Real Estate sells @ 12:00pm
6259 NE 14th St., Des Moines, IA
3 bedroom 1 bath brick ranch home
located on 2 1/2 acres. Fireplace!
Saydel Schools!**

**Many antiques, furniture, toys, books,
Wurlitzer piano, advertisers, tools
Roy Rodgers western town w/ original
box and all accessories**

Home & Personal Property Auction

**Sun., Nov. 2nd
Personal Property sells @12:00pm
Real Estate sells @ 1:00pm
1755 Quarry Trl, Winterset, IA
Sits on 47 acres m//
2 bedroom 2 bath bermed home
w/ outbuildings. Hot water heat in
floors, central air, custom oak kitchen
cabinetry, hardwood floors, jacuzzi,
double fireplace. Stocked pond!
44.8 acres farmland w/ the option of
being split up.**

**Farm machinery & Equipment, shop
tools, outdoor equipment**

133 acres m// Dallas County

**Tues., Nov. 18th 10:00am
Sale to be held at:
Memorial Hall
1502 Walnut St., Dallas Center, IA
120 acres tillable w/ balance
in timber. CSR of 81!**

134 acres m// Madison County

**Fri., Nov. 21st 10:00am
Sale to be held at:
WRC Hall
110 W South St., Macksburg, IA
126 acres tillable CSR of 82.5!!!**

**Keep watching our website
www.daughertyauction.com**

**Or check us out at
www.auctionzip.com**



LAND AUCTION

140 Acres M/L • 1 Parcel • Davis County, IA
 Tuesday, October 21st, 2014 • 10:00 AM

Sale Site: Get Together Room - North Side of Square Bloomfield, IA
Legal Description: - 140 Acres NW1/4 Section 22 Wyacondah Township
Farm Location: - 3 1/2 miles South of Bloomfield on J-20 to 255th Street then West 1 1/4 miles to Kite Avenue then South 1/4 mile to 258th Street then West 1 mile to Jade Avenue then South 1/2 mile to Farm on East side of Road (Watch for Auction Signs).
General Description: 140 Acres/98.6 Tillable/Average C.S.R. 40.2
 Good Combination Income & Recreation Property
Improvements: 2 Large Ponds/11.5 Acres Total

Owner: Mary Ann Pedersen Estate



For Information Contact
Office: 641-682-4107
Cell: 641-777-2307

www.midstatesfm.com



2010 Ultra Limited,
 21K Miles, 204 Cams,
 Diamond Cut Heads
 & Cylinders, Power
 Commander, Painted
 Inner Fairing, V & H
 Power Duals

\$373/Mo
 \$0 Down plus t.t.l. wac

C&C Cycle
 Chariton, IA • 888-475-2243

www.cc-cycle.com

LAPIDARY & TOOLS - LOG FURNITURE - HOUSEHOLD ITEMS

AUCTION

OCTOBER 18, 2014 START TIME: 10:00 A.M.

ADDRESS: 603 SOUTH WEST STREET • BLOOMFIELD, IA 52537

ACROSS FROM OLD TRUE VALUE BUILDING



General Household

Sofa w/ built in side tables with Italian marble inserts
 Sea shells, antlers
 Lawn decorations / Concrete bird baths
 Power lift recliner chair
 ATS 7000 Tread mill
 How-to- Books and magazines
 Kirby Heritage II vacuum
 Presto 21 qt Canner
 Lots of Canning jars
 Usual kitchen items
 Towels, bedding, etc.
 Audubon's 'Birds of America Book
 Sylvia Davis painting *Schools Days* (Centerville, IA)
 Carolyn Lankford *Back Yards in Santa Fe* print/ framed
 2 black velvet art pieces
 Misc. Western and Mexican hats
 Huge sea shell/ lots of small shells
 New in box Canon Power Shot A4000is camera
 New in Box Holmes electric heater
 Over 90 VHS movies. Many good recent titles.
 Bose Interaudio speakers model 1 ser #413787
 Brand new toilet tank/bowl set Mancasa 1.6 GPF
 New bathroom faucet single lever
 Maid-Rite Hat Stretcher 6 3/4
 Hexagon End table
 EZ Up 10 x 10' Pop-up shelter - like new
 Oval galvanized tub
 Vogalzganz 2 burner wood burning cook stove
 Picture frames
 Large glass water bottle
 Mountain Dew bottles in wood crate
 Richmond 50 gal. electric water heater never installed.
 Bottles of dried herbs
 Much more!

Antiques

Antique bar glass paperweights (4)
 1935 South Bend Wood fired cook stove w/ Electric
 elements in right side. Rare piece!
 2 drawer library table
 3 drawer chest of drawers
 Wooden chairs (2)
 Antique wooden desk chair on wheels.
 Vietnamese shot glasses with rack.
 Antique buttons.
 Lincoln Welder "Field Service Shop" sign from 1960s
 Pith helmet in hat box
 Royal manual typewriter w/ case.

Tama Bottling Company bottle. Tama, Iowa
 Kendall Outboard Motor 2 Cycle Oil can quart size
 Steel spoke wheels (4 total)
 Meadow Gold Dairies metal delivery box mid to late
 60s (?)
 Small Mink stole wrap.
 Marbles! Glass and clay. Several large ones.
 Very nice **B26 Bomber Bomb** Hoist type C-3A ca-
 ble crate WWII era
 Steamer style trunk
 Stradivarius replica violin w/ case. Made in Germany

Log section tables and furniture

Juniper on Maple tables (2)
 U shaped wild Cherry end table.
 Log chair white oak with wild cherry insert
 Log "totem pole" shelf 84" tall
 3 small Unfinished end tables
 Log slab sections kiln dried and air dried. Includes
 many cross sections of juniper, walnut logs for
 table tops (2 hay racks full)
 Hand carved walking cane/ mushroom pattern handle
 Wood carvings—2 men playing checkers and hobo
 Hand carved wall hangings.

Tools, farm related, industrial repairs, and equipment

Hobart welder w/ Wisconsin gasoline engine. 200
 amp 100% duty cycle. w/ power plant.
 Huskee Log splitter 6.5 Hp B&S engine on cart. 22
 ton rated. - 4 years old.
 Gravely walk behind tractor w/ 30" brush cutter
 (model 885001). Shows 415 hours. Kohler en-
 gine. Snow blower and rotary plow attachments
 to be sold separately.
 Mortar mixer less motor
 Custom gunnite sprayer for spraying concrete
 gunnite materials.
 Bekaert brand Goucho High tensile woven wire
 1047- 6-12 class 3 (2 rolls) Made in USA!
 1/2" x 20' rebar. Two tons total. (150 pcs per ton)
 Heavy rack and (2) work benches.
 Tool boxes.
 Poulan Pro Pole pruner chain saw and trimmer.
 Heavy power cord.
 Scaffold sections/ parts/ wheels
 Stihl FS36 trimmer.
 Stihl KM90R tiller.
 Level, files, misc tools.

Four wheel wagon approx 5' long.
 Misc shovels
 Ladder jacks (1 pair), steel.
 Nickel and babbitt bar stock
 Hand smelting ladle
 Large polyethylene water tank
 Firebrick (several pieces)
 Large box of Onan RV generator parts
 3/4 drive ratchet SK Brand.
 50 Locust fence posts.
 Stihl wood splitter - 4 years old.
 Milwaukee 3/4" drill
 Rockwell II #653 3" planer hand held

Power Tools, Lapidary Tools and materials

Little Gem drill press by Martin Machine of Ottumwa, IA
 Diamond Laser 3000 band saw
 Lot-O Tumblers (3)
 Silversmith tools
 Assortment of jewelry making accessories
 Six wheel Diamond Pacific buffer NG-0700 3013
 Jewelry vise
 Small jewelry Anvil w/ interchangeable bits
 Brazilian Agates
 Agatized Dinosaur bone
 Blue Agatized Petrified wood section 91 lbs.
 Crazy lace
 Turquoise and Amethyst
 Polished stones and Cut slice sections
 Ring sizer tools
 Beads and Porcupine quills
 An estimated 300# of agates.
 Organizer drawer of lapidary accessories.
 Stainless steel cleaning tubs
 TOO MUCH TO LIST! Many pictures on our website.

Electric motors and accessories.

Several new in box electric motors
 Babbitt bar stock for pouring Babbitt bearings
 Nickel bar stock
 Capacitors

Please note this is only a **partial** listing.
 Announcements made the day of the auc-
 tion take precedent over any advertising.

For More Information:

www.qualitymarkllc.com

AUCTIONEER'S COMMENTS

Due to continuing health concerns, Albert Martin is selling his home and moving. Albert was known for over 30 years for his work on electric motors in Southeast Iowa. He also has interests in nature's beauty, living simply, and lapidary art. His collection of log furniture, monolithic home, and a lifetime collection of lapidary tools and materials are an interesting and beautiful result of these interests. Please come spend the day with us to celebrate his art, craft, and his life's interests. As we get more sorting done, we will be updating our list and photos. Ours is an indoor facility so this will be held rain or shine. If you have any questions regarding this auction, please email me at qualitymarkllc@gmail.com or call my cell at 641.208.6453.



Seller: Albert Martin
 This Auction Arranged & Conducted by:

Quality Mark LLC
Auction Services

Col. Michael Howk, Auctioneer

For questions, please call 641.208.6453 or
 email questions to qualitymarkllc@gmail.com.

See us on Auctionzip! #38275 or

View more pictures on www.qualitymarkllc.com

Indoor Facility - Rain or Shine •• Food service by L & M Quick Shop

Check Out the Auctions

Every Thursday Morning!

www.hawkeyetrader.com/auctions

REAL ESTATE AUCTION

SATURDAY, OCT 18TH • 10:00 AM

Located at: 501 North B • Oskaloosa, IA

REAL ESTATE: This Property Consists of a 1 Story Frame Home, 1,100 SF, Full Basement, 2 Bedrooms, 1 Full Bath, Built in 1925, 576 SF Attached Frame Garage & a 192 SF Carport, Both Built in 1970, All Sitting on 120'x60' Corner Lot.

Real Estate Sells at 12:30 PM

TERMS: 20% Down the Day of Sale. Balance Due at Closing w/Deed & Abstract. Taxes Will be Prorated to Day of Closing. Sells As Is. Subject to Approval. John Pabst, Attorney, Will Handle Closing. To Inspect Property or Any Question Call Auction Service.

APPLIANCES & FURNITURE: Amana Refrigerator; Roper washer & matching city gas dryer; Tappan city gas stove; dining table & 6 chairs, 2 leaves and matching dining room hutch; 2 oak curved glass china cabinets; wooden rocker of different sizes; two pc lighted oak hutch; pedestal table & 4 chairs; two pc hutch; grandfather clock; glider rocker w/footstool; Montgomery Ward's combo safe; Lazy Boy sofa w2 recliners on ends & matching reclining loveseat; desk; chest of drawers; small book shelves; two pc painted cupboard; two dr wooden cabinet; wicker chair.

ANTIQUES & COLLECTIBLES: Oak drop front curved glass secretary; painted stepback kitchen cupboard; cupboard base; old cards; paper milk caps; 12 cent comicbooks; old Ottumwa bottle; 2 Dave Crocket cups; pink & green depression; cups & saucers; wooden rolling pins; washboards; miniature tea sets; 8 tracks & player; costume jewelry; dolls; granite pcs; golden books; many cookbooks; razor straps; old pictures & frames; wooden air plane propeller; rag rugs; old tins; old kerosene lamps; old song books; oak lamp tables; doilies; halltree from Bussy school; old books; pocket watches.

HOUSEHOLD & MISCELLANEOUS: Amiga three wheel elec scooter; new violin in case; card tables; folding tables; malt mixer; blankets; bedding; holiday decor; lots of crafts & sewing items; silk flowers; small elec appliances; sewing machines; teddy bears; canes; office supplies; sheets; towels; birdhouses; small yard decor; wooden shelves; sets of dishes; pots & pans; dishes; glassware; silverware; kitchen utensils; lots of fabric; elec ice cream freezer; Halloween costumes; lamps; many more small unlisted items.

TERMS: CASH OR GOOD CHECK. FOOD ON GROUNDS NOT RESPONSIBLE FOR ACCIDENT OR THEFT.

ALL ANNOUNCEMENTS MADE DAY OF SALE TAKE PRECEDENCE OVER ADS.

OWNER: BARBARA J. KING

SINNIF AUCTION SERVICE LLC

AUCTIONEERS: J.D. Sinnif - Don Zook - T.J. Sinnif

Cell: 641-799-3615 B: 641-933-4557

website at www.sinnifauction.com

We Sell It All At Any Location

Countryside
RV & Trailer Sales
 SALES • SERVICE • PARTS • STORAGE
www.csrvsales.com



20 Miles East Of Des Moines on I-80 to Exit 159 • Colfax, IA
877-674-3573 • www.csrvsales.com
 Hours: Mon. - Thurs. 9:00 AM - 6:00 PM • Fri 9:00 AM - 5:00 PM • Sat 8:30 AM - 2:00 PM

*We Have A Unit To Fit Everyone's Needs!
 From Weekend Camping With a Great Campfire,
 to Exploring the Beautiful Autumn Foliage, To Heading
 South for The Winter, Let Us Fulfill Your Needs!*



Stop and Enjoy the
 Great Weather and Check Out
 Our Huge Selection of Campers
ALL ON SALE!

We're Tailgating!
Saturday, October 11th
 Join us from 11-1 For Brats & (Root) Beer!



Pre-Owned

<p>NOW \$13,995</p> <p>Super Clean! #2935</p> <p>Rear Liv, Liv Slide & Queen Bed Slide, Recliner, Table/Chair Dinette '04 Mountaineer 297RK YOU SAVE \$3,255</p>	<p>NOW \$21,399</p> <p>Spacious! #6789</p> <p>Rear Liv, Liv Slide, Queen Bed Slide, 2 Recliners, Table/Chair Dinette '06 AlumaScape YOU SAVE \$3,596</p>	<p>NOW \$20,995</p> <p>1/2 Ton Tow! #1892</p> <p>R-Kit, 1 Lg Slide, Table/Chair Dinette, Outside Cooktop, Great Storage '10 Cougar 27RKS YOU SAVE \$3,200</p>	<p>NOW \$16,350</p> <p>1/2 Ton Tow! #6076</p> <p>R-Liv, 1 Lg Slide, Table/Chair Dinette, Sleeper Sofa, 2 Rockers '08 Cougar 276RLS YOU SAVE \$3,420</p>	<p>NOW \$26,995</p> <p>#6272</p> <p>R-Liv, 2 Oppose Slides & Wardrobe Slide, Table/Chair Dinette, 2 Rockers, 1/2 Ton Tow, Barely Used! '12 Cougar XLite 28SGS YOU SAVE \$5,000</p>
--	--	---	---	---

<p>NOW \$26,885</p> <p>13,700 Lbs! #0057</p> <p>12'4" Garage, 2 Slides, Loft, Booth Dinette Hide-A-Bed Sofa '07 Jayco Toyhauler YOU SAVE \$2,775</p>	<p>NOW \$16,995</p> <p>#7262</p> <p>Rear Living, Liv Slide & Queen Bed Slide, 2 Recliners, Table/Chair Dinette '03 Cedar Creek 30RLS YOU SAVE \$5,804</p>	<p>NOW \$22,799</p> <p>#8092</p> <p>R-Kitchen, Liv Slide/Wardrobe Slide, U Dinette, 2 Rockers, Fireplace, Power Awning '12 Denali 289RK YOU SAVE \$2,196</p>	<p>NOW \$24,399</p> <p>#7829</p> <p>R-Entertainment, Lg Slide, Table/Chair Dinette, 2 Rockers, Fireplace, Power Awning '12 Sunset Trail 30RE YOU SAVE \$4,596</p>	<p>NOW \$25,995</p> <p>#6092</p> <p>R-Liv, Liv Slide/Queen Bed Slide, 2 Rockers, Table/Chair Dinette, Air Mattress Hide-A-Bed Sofa '08 Cougar 311RLS YOU SAVE \$1,280</p>
--	--	---	--	--

<p>NOW \$24,895</p> <p>LOADED! #0694</p> <p>Bunkhouse 3 Lg Slides, Sleeps 8+, Central Vac, Ceiling Fan '08 Bristol Bay 342BH YOU SAVE \$2,880</p>	<p>NOW \$16,399</p> <p>Great Storage! #9849</p> <p>R-Liv, Liv Slide/Queen Bed Slide, Booth Dinette, Huge Bath '06 Cougar 302RLS YOU SAVE \$1,751</p>	<p>NOW \$27,399</p> <p>#3184</p> <p>Front Bunks, Rear Master Bedroom, 2 Lg Slides & Wardrobe Slide, Booth Dinette '11 Cougar 322QBS YOU SAVE \$3,596</p>	<p>NOW \$15,995</p> <p>1/2 Ton Tow! #1458</p> <p>R-Liv, Lg Slide, 2 Rockers, Table/Chair Dinette, Hide-A-Bed Sofa '06 Flagstaff 831RLS YOU SAVE \$2,404</p>	<p>NOW \$37,399</p> <p>Sleeps 10+ #6419</p> <p>Bunkhouse, 4 Slides, 2 Baths, Outside Kitchen, King Bed, Dual AC '12 Sandpiper 365SAQ YOU SAVE \$3,996</p>
---	--	---	---	---

TOYHAULERS

<p>NOW \$70,999</p> <p>#0238</p> <p>3 Slides, Triple Axle, 12' Garage, 2 Bath, Gen, R-Patio Awning, Loaded! Spartan 1239 YOU SAVE \$27,891</p>	<p>NOW \$68,399</p> <p>#0073</p> <p>3 Slides, Auto Level, Generator, King Bed, Back Up Camera Raptor 332 YOU SAVE \$23,588</p>	<p>NOW \$39,999</p> <p>#0596</p> <p>Lg Slide & Wardrobe Slide, 10' Garage, Auto Level, Fireplace, Loft Cougar 326SRX YOU SAVE \$13,350</p>	<p>NOW \$51,799</p> <p>Great Storage! #5462</p> <p>3 Slides, 12' Garage, All In One Bath, Extra Long Sofa Carbon 327 YOU SAVE \$19,511</p>	<p>NOW \$55,399</p> <p>#5200</p> <p>3 Slides, 2 Baths, 12' Garage, Gen, King Bed, Kitchen Island Carbon 377 YOU SAVE \$17,880</p>
---	---	---	--	--

Mid-Profile FW

<p>NOW \$46,399</p> <p>#4976</p> <p>R-Sofa, 3 Slides, 3 Rockers, King Bed, Auto Level, Dble Door Fridge Crusader 334CKT YOU SAVE \$15,839</p>	<p>NOW \$33,995</p> <p>1/2 Ton Tow! #0947</p> <p>R-Entertainment, 2 Opposing Slides & Wardrobe Slide, 2 Rockers Cougar X-Lite 29RET YOU SAVE \$8,254</p>	<p>NOW \$44,885</p> <p>Fireplace! #1966</p> <p>Rear Sofa, 3 Slides, Stadium Seating, Table/Chair Dine, Auto Level Cougar HC 303RLS YOU SAVE \$11,795</p>	<p>NOW \$34,995</p> <p>Fireplace! 1/2 Ton Tow! #2768</p> <p>Rear Living, 2 Opposing Slides, Wardrobe Slide, Auto Level Cougar X-Lite 28SGS YOU SAVE \$9,260</p>	<p>NOW \$37,895</p> <p>#6247</p> <p>Rear Liv, 2 Opposing Slides, Wardrobe Slide, Stadium Seating, Kitchen Island, Table/Chair Dinette Crusader 295RST YOU SAVE \$11,354</p>
--	--	--	---	--

SUV Towable

<p>NOW \$22,650</p> <p>#7098</p> <p>R-Kitchen, 2 Chairs, Table/Chair, Lg Slide, Leather Furniture Avenger 28RKS YOU SAVE \$7,000</p>	<p>NOW \$10,995</p> <p>#4280</p> <p>Rear Bath, Queen Bed, Good Storage, Only 3200 Lbs! Avenger 17QB YOU SAVE \$5,265</p>	<p>NOW \$19,399</p> <p>#6280</p> <p>Full Rear Bath, Front Queen Bedroom, Lg Slide, Only 4800 Lbs Solaire 26RBSS YOU SAVE \$6,729</p>	<p>NOW \$18,770</p> <p>#4990</p> <p>Rear Bath, Queen Bed, L-Sofa in Slide, Only 4600 Lbs Cougar 215RB YOU SAVE \$5,849</p>	<p>NOW \$13,995</p> <p>#7367</p> <p>Queen Bed, Full Bed, Great for a Family or 2 Couples! Wildwood 261BHL YOU SAVE \$5,816</p>
---	---	---	---	---

1/2 Ton Towable Trailers

<p>NOW \$25,880</p> <p>#3086</p> <p>2 Large Liv Room Slides, Super Open Floorplan, Lots of Awning! Tracer 3100RET YOU SAVE \$12,268</p>	<p>NOW \$21,775</p> <p>#4633</p> <p>Lane Leather Furniture, Large Slide, Rear Lounge, Very Spacious! Avenger 27RLS YOU SAVE \$5,961</p>	<p>NOW \$28,669</p> <p>#8577</p> <p>Two Slides, Rear Bath, Center Kitchen Island, Queen Bed Solaire 263RBDK YOU SAVE \$8,026</p>	<p>NOW \$34,459</p> <p>LOADED! #2260</p> <p>Two Slides, Rear Lounge, Table/Chair Dinette, 2 Plush Rockers Cougar 33RES YOU SAVE \$9,276</p>	<p>NOW \$35,399</p> <p>LOADED! #5656</p> <p>Two Slides, Rear Kitchen, Huge Bathroom, Table/Chair Dinette Lacrosse 333RKS YOU SAVE \$10,058</p>
--	--	---	---	--

Mid Profile 5th Wheels

<p>NOW \$46,995</p> <p>#4885</p> <p>3 Slide Rear Lounge, Huge Windows, Dbl Door Fridge, 2 Recliners Crusader 325RES YOU SAVE \$14,690</p>	<p>NOW \$37,995</p> <p>#6698</p> <p>Elite HC Edition, 3 Slides, 4 Point Level-Up System, Loaded Cougar 280RLS YOU SAVE \$12,430</p>	<p>NOW \$38,669</p> <p>#6480</p> <p>Rear Living, Outside Kitchen, 3 Slides, U-Dinette, Huge Pantry Crusader 285RET YOU SAVE \$10,430</p>	<p>NOW \$44,775</p> <p>#0293</p> <p>Front Liv Rm, 4 Slides, Leather Furn, 50" TV, FP, HC Edition Cougar 337FLS YOU SAVE \$15,781</p>	<p>NOW \$47,665</p> <p>#0400</p> <p>Drop Down Patio W/Deck & Kitchen, 3 Slides, Loaded! Cougar 338PAT YOU SAVE \$15,680</p>
--	--	---	---	--

4 Season Units

<p>NOW \$51,995</p> <p>#9456</p> <p>3 Slide, Rear Lounge, King Bed, Dual AC, Dishwasher, Kitch Isl & More! Brookstone 334RE YOU SAVE \$19,565</p>	<p>NOW \$45,399</p> <p>#4967</p> <p>3 Slide, Rr Sofa, Huge Bath, Moveable Kitch Isl, FP, Stadium Seating Gateway 3200 YOU SAVE \$23,350</p>	<p>NOW \$56,999</p> <p>JUST IN!! #1093</p> <p>Rear Sofa, 4 Season, 3 Slides, Stadium Seating, Auto Level, Luxury Loaded! Brookstone 325 YOU SAVE \$19,800</p>	<p>NOW \$59,995</p> <p>#0153</p> <p>Front Living, 5 Slides, Auto Level, King Bed, Dual AC, Central Vac & More! Brookstone 375FL YOU SAVE \$20,154</p>	<p>NOW \$49,995</p> <p>#5096</p> <p>Rear Entertainment, 3 Slides, L-Sofa, Res Fridge, Huge Bath, Loaded! Gateway 350ORE YOU SAVE \$17,974</p>
--	--	---	--	--

Motorized! Jump in and Go!

<p>NOW \$50,939</p> <p>#9704</p> <p>6K Miles, Generator, Awning, Sleeps 6, Just Like New! 2013 Chateau 23U YOU SAVE \$9,051</p>	<p>NOW \$28,995</p> <p>#4917</p> <p>55K Miles, Gen, Queen Bed, Very Clean Unit, Ready to Explore! 2006 Coachmen Mirada 30 YOU SAVE \$2,000</p>	<p>NOW \$34,799</p> <p>#3052</p> <p>18K Miles, Bed Slide, Large Slide, Very Nice Unit! 2002 Tiffin Allegro 32 YOU SAVE \$2,196</p>	<p>NOW \$119,995</p> <p>#7599</p> <p>Luxury Unit, 505HP Diesel, 47K, Has It All! 3 TV's, 3 Slides, Satellite 2004 Beaver Patriot YOU SAVE \$19,655</p>	<p>NOW \$64,995</p> <p>#8660</p> <p>Yes 26' W/Bed Slide Walk Around Bed Gen, Elec Awning, TV, Loaded New 2014 Chateau 26A YOU SAVE \$24,591</p>
--	---	---	---	--

Sell It In The Hawkeye Trader

ANTIQUES/COLLECTIBLES, SPORTS, MOVIE, MARBLES, MORE!

AUCTION

SATURDAY, OCT. 18, 2014 • 12:00 PM

ELKS LODGE 5420 NE 12TH AVE., PLEASANT HILL, IA 50327

SPORTS COLLECTIBLES: Fantastic Estate collection of Baseball, Football, Track/Field & Basketball periodicals, record books, almanacs, programs, etc...from the 1910's on. Amongst dozens of highlights: 1916 Who's Who in Baseball w/Ty Cobb cover; 1924 Drake Relays program; 1962 GB Packers Yearbook; Spalding Basketball books dating from the 20's; First Issue Sports Illustrated. Hundreds of 30's, 40's, 50's mags; many w/ "Star" covers inc. Mantle, DeMaggio, Williams, etc. Illustrated Football from 1930 on. Dozens of great Drake, Iowa & other football programs dating to the 20's, inc. Rose Bowl & 50's Military German Leagues. Bats inc. early 1900's Hillerich & Bradsby Sluggers & others; great leather shin guards. Post Cereal football sheets; baseball cards inc. Ted Williams; autographed items inc. Ernie Banks, Ken Griffey Jr., & Ozzie Smith balls; DiMaggio; Namath, Marino, Jordan, Elway & other color photo plaques; Lennox Lewis glove. Plus, Tony Stewart & other Nascar items. Minor League Cards, and many other collectible items.

GAME ROOM: Prepare for Winter fun! Poker Table/Chairs for up to 10 Players. Super Cherry Master Poker Game; Valley Dart Machine; NSM Jukebox FULL of great CD's.

MOVIE, MUSIC, CAMERAS: Dozens of Movie Posters, Lobby & Window Cards, etc. Highlights include 1953 Marilyn Monroe Niagara; Beatles Let it Be; Abbott & Costello Ride 'em Cowboy. Examples from the 40's on! A few prop items, advertising & promo items as well. Dozens of Movie and other Cameras; plus, Projectors (8 & 16mm) inc. Sound Models, editors, lights, accessories, etc. 16mm & 8mm movies. Decca Anniv. VI Turntable; vintage albums; even a couple of guitars. Many vintage Hollywood "Star" cover magazines.

ANTIQUES & COLLECTIBLES: 1000's of Marbles; inc. dozens of large jars (full of great examples); plus individuals & small groups. Bertucci Field Watch; ST & other mantle clocks. Vintage lighters/cigarette cases; razors; stoneware; railroad locks. Glass lantern slides; stereoviewers & 100's of cards. Political/other pin backs; NOS Perot watches; advertising ephemera. Edison phonograph & cylinders; Dietz driving lamps. Set of mid-Century tables, lamps, ashtrays. Special Mention: GREAT rare set of early botanical prints/wood samples: Two slip-cased sets featuring framed botanical prints of Species of Trees, each having two samples of the particular wood affixed (and framed in same); appears to be a sales tool.

TOYS & COMICS: Great group of Comics inc. Golden Age Westerns, Silver Age Superhero, Sci-Fi (inc. Rip Hunter Time Master #1) & more. Matchbox & other vehicles inc. promo items. Star Wars (original era) items inc. Darth Vader case full of action figures; Millennium Falcon; Walkers, & much more; Star Trek items too! Many Raikes Bears (MIB). 40's FP Donald Duck drum major; Roy Rogers cap gun; tin litho ship & tank; dozens of Wrestling Superstar Figures w/ing! See website for full list.

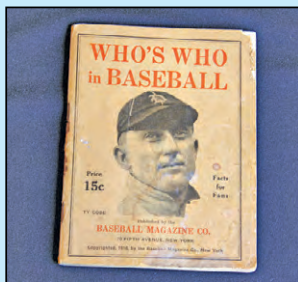
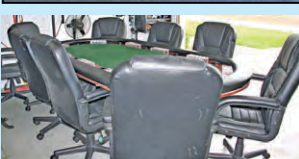

LAND SALE

MADISON COUNTY, IOWA, 135 ACRES, M/L, 119 Acres M/L Cropland
MARLIN J. BRITAIN NON-REVOCABLE INCOME ONLY TRUST FARM
Location - 1142 Kiowa Ave, Earlham, Iowa. From Interstate 80 (I-80), take US-169 Exit 110; Turn south onto US-169S; Turn right/west onto 360th St./F90; turn left/south onto M Ave/Kiowa Ave 1.2 mi to property on east side of road.
Madison Twp. Farm - 135 acres M/L on the east side of Kiowa Avenue, 119 M/L Tillable, average CSR2 85.1 M/L per tillable acre.
 To obtain bid forms and for further information contact: Adam Doll, Hopkins & Huebner, P.C., 1009 Main Street, Adel, IA 50003 (515) 993-4545.
 You can also view sales packet online at www.hhlawpc.com/resources.
Written bids must be submitted by November 7, 2014.

Real Estate & Public Auction

"We Sell it the Day You Need it Sold!"

Sunday, October 19, 2014
Personal Property sells: 12:00 p.m. ~ Real Estate sells: 1:00 pm
1308 Nile Kinnick Dr. S • Adel IA
 (South edge of Adel on Highway #169)

Home Furnishings & Collectibles!
 Dozens Die cast cars new in the boxes
 Modern Tin signs, Collector's knives
 2 barstools, Trestle table & chairs
 Drop side table
 Modern 4 stack bookcase
 Knee hole desk & chair
 Oak hutch w/glass doors
 Oak bedroom set
 Lawn & garden tools, Car ramps
 Carpet layer's tools
 Schwinn mens bicycle
 New dimensional lumber: 20-2x6x10's
 Alum appliance dolly
 Squirrel cage, stepladders, hand tools, jack stands
 4 GoodYear Eagle tires (P2540zR17's)

2000 Chevy Corvette 5.7 liter, Loaded!
 Leather seats, Cruise control, Bowe stereo,
 Green w/ only 101,000 miles!
 Vin# 1G1YY22G8Y5125241

2007 Yamaha Silverado Roadster!
 1670cc w/only 5,300 miles!
 Vin# JYAVP17Y67A003195

1991 Olds Custom Cruiser!
 8 cyl. Cruise, PW, PL, Only 82,436 miles!
 Vin# 1G33P83E9MN30244GM

Many boxed "new" collectible die cast cars

Carpet stretcher set!

Legal Description: Part NW SE
Total Lot Size: .88 Acres
Total Living Area: 1,342 Sq Ft
Net Taxes: \$2,146

General Description:
 Offering this 2 bedroom single bath home located on 3/4 acre w/frontage to Hwy 169! 24' x 24' detached garage built in 1999! Great location close to ADM High school, Grocery store!

Terms: Cash, 10% down payment day of auction w/balance due on or about November 19, 2014. Sold in AS-IS condition w/no contingencies.

Larry Lalor, Seller
Daugherty Auction & Real Estate Services, Inc.
 Kelly Daugherty, Chad Daugherty ~ Auctioneers
 416 Greene St. Adel, IA (515) 993-4159 ~ d_auction@hotmail.com
See Us on the Web at www.daughertyauction.com
 North River Realty, Mike Bobst ~ Broker ~ 1758 Creamery Rd., Dexter, Ia. 50070
 Jamie Bergkamp, Closing Attorney ~ 218 S 9th St. Adel, Iowa 50003

The information in this brochure is from sources deemed to be reliable but it cannot be guaranteed by Daugherty Auction and Real Estate Services, Inc.

ANDREAS & ASSOCIATES
 Auctioneering & Appraisal Services

515-681-7735
www.andreasauctions.com



Public

Sunday, October 26, 2014

Personal Property sells: 12:00 pm
Real Estate sells: 1:00 pm
409 E Main •Panora, IA

Antiques:

Panora Methodist church chandeliers w/shades, wall clock
Wall sconces to match the chandelier, wooden carpenters chest
Universal gas enameled stove, 8' pine 2 door cupboard
Victrola, pine dining room table, oak bench, Stanley # 45 plane
Stained glass window, wall sconces match chandelier
Howard miller grandfathers clock, vintage saddle, child's chair
Gustav Stickley homemade Morris chair & footstool (very nice)

Household & Miscellaneous:

1000 watt Yamaha bass speaker, collection of Harley Davidson steins
Lazy Boy leather recliner, Vermont Castings cast iron woodstove
Ballast & grow lights for indoor vegetables, Child's table w/4 chairs
Harley Davidson saddle bags, John Deere pedal tractor & wagon

Shop tools & Equipment:

Craftsman 12" Lathe, John Deere 345 grass catcher, battery chargers
Craftsman 15" drill press 12 spd, rough-cut quarter sawn white oak planks
Delta 12" surface planer, Delta dust collector, Delta bench grinder
Delta 10" Unisaw w/ext tables, Handy motorcycle lift (pneumatic)
Jet industrial jointer planer, large wooden workbench w/clamps & storage
Jet industrial bandsaw, Quincy upright air compressor, engine lift
Welbuilt part washer, Tremic 5 spd Mustang transmission
302 Cobra engine (balanced-alum heads-blue printed-less than 500 miles)
Multico mortising machine w/bits, Troy built rear tine tiller 5HP
(2) metal Halide shop lights, plus much miscellaneous!!

Auction

"We Sell it the Day You Need it Sold!"



Legal Description:

Lot 7 Bulls second blk 04

Total Lot Size: 78.04 x 157

Total Living Area: 2,415 Sq ft

Net Taxes: \$1,502.00

General Description:

Offering this 3 bedroom 1 bath Victorian home w/many unique items. Original stained glass windows! Exterior design. Full attic above. New water lines to the road. The kitchen & main floor have many updates! 150 year old salvaged lumber make up the flooring. Basement has been renovated. House just needs a few final touches. Newly added attached garage w/shop which has been plumbed out for a woodworking shop, air compressor & welder.

Terms: Sold in 'As-Is' condition & w/no contingencies. Announcements sale day supercede printed material. Cash, 10% down payment day of auction w/balance due at closing on or about 30-45 days. Possession at closing.

James & Cheryl Keith

Daugherty Auction & Real Estate Services, Inc.

Kelly Daugherty, Chad Daugherty ~ Auctioneers

416 Greene St. Adel, IA (515) 993-4159 ~ d_auction@hotmail.com

See Us on the Web at www.daughertyauction.com

North River Realty, Mike Bobst ~ Broker ~ 1758 Creamery Rd., Dexter, Ia. 50070

Jamie Bergkamp, Closing Attorney~218 S 9th St. Adel, Iowa 50003

The information in this brochure is from sources deemed to be reliable but it cannot be guaranteed by Daugherty Auction and Real Estate Services, Inc.



PUBLIC AUCTION

(Formerly Banks Greenhouse)
SUNDAY, OCTOBER 19, 2014 AT 2:00 PM
102 W. Summit Street • Winterset, IA

**1800 Sq Ft Up & Down,
Street Frontage,
Built in 1994,
Central Air/Gas
Furnace.**



HARTMAN AUCTIONEERING
Steve Hartman 515-468-7857 • 515-462-4584
www.hartmanauctioneering.com



Public Auction

"We Sell it the Day You Need it Sold!"

**Come for surprises!!
Old farm buildings to be emptied!!**

Saturday, October 18, 2014 • 11:00 a.m.
1922 105th St • Earlham, IA
East of Earlham on G14 (105th St.) about 2 1/2 miles

Farm Machinery/Shop Tools & Equipment:

1937 John Deere A w/NF w/2R mounted cultivator (separate) S# 452640
John Deere 2020 w/JD 47 loader (wide front) S# 017679
1949 8N Ford, John Deere #5 sickle mower, 3 pt posthole digger
John Deere 160 w/Kawasaki engine 38" cut, IH 2 row planter
John Deere LT 155 w/38" deck w/JD 15HP engine, buzz saw
Ford 3 pt blade, 3 pt dirt scoop, miscellaneous John Deere A parts
Onan 3600 generator, acetylene welder w/cart, 4HP air compressor
Forney elec welder, 2 hard rubber tires, portable sandblaster
Wagner airless paint sprayer, elec power washer, shop vac
Alum ext ladders, Craftsman jigsaw, hedge trimmer
STIHL 026 chainsaw, Craftsman bandsaw, steel flare box wagon
STIHL MS 180 c chainsaw, 3/4" drive socket set, Ryobi 10" tablesaw
Antique Davenport wagon w/steel wheels, antique bench vise
Used white steel roofing, plus much more miscellaneous!!!!

Antiques & Household

Antique pea sheller, vintage Avon bottles, antique cot, patio swing
1950's doll house w/plastic furniture, antique doors & windows
3 vintage porch pillars, antique chicken crate, Showtime rotisserie
Miscellaneous wooden chairs, vintage red barn w/plastic animals
Many books, salt & pepper collection, antique steel baby bed
Upright Fridgedaire freezer, many baskets, computer desk
Dining room set w/6 chairs & matching hutch, stainless steel sink
Small drop leaf table w/2 chairs, misc household & kitchen items
Vintage 8mm projector w/light bar & camera, black refrigerator
Furniture in the rough, miscellaneous dishes & glassware
Glass front cabinet (20" wide x 55" high x 12" deep)
Miscellaneous craft items & fabric, miscellaneous farm primitives
Many more miscellaneous items!!

Howard & Delores Jones

Daugherty Auction & Real Estate Services, Inc.

Kelly Daugherty, Chad Daugherty ~ Auctioneers

416 Greene St. Adel, IA (515) 993-4159 ~ d_auction@hotmail.com

See Us on the Web at www.daughertyauction.com

The information in this brochure is from sources deemed to be reliable but it cannot be guaranteed by Daugherty Auction and Real Estate Services, Inc.

AUCTION

SATURDAY, OCTOBER 18, 2014 10:00 AM
SALE TO BE CONDUCTED AT THE
MONROE COUNTY FAIRGROUNDS
Located 1-1/2 miles North of Albia, IA on Hwy. 5
Auction Signs Will Be Posted

ANTIQUES & COLLECTIBLES: Antique wooden kitchen cupboard; Antique painted 3-drawer chest; Large display cabinet; display cases; Antique metal bathtub; Large round wooden butcher block; Cast-iron butchering kettle; Large urn & pots; 8-gal. Western stone jar; Wicker bench; Old Gem pump; Old pitcher pump; wooden pineapple-legged dining table w/extra leaves; Drop-front secretary; Old wooden theater seat; Old trunks; Wooden straight chairs; Pair-antique wrought-iron swan figurines, approx. 3' tall; Iron wagon wheels; Wooden piano bench; Ball & claw piano stool; Bird cages; Old baskets; Clock shelf; Wicker plant stand; Antique 3-drawer chest; Antique occasional table; Old quilts; Weather vane; Old wooden doors & windows; Clothes drying racks; Several pieces of marble; Spool-legged occasional table; Round drum-style table; Old metal radiator covers; Apple baskets; Wooden cabinets; Wooden benches; Garden stands; Old wainscot cabinet; Porch swing; Metal lawn chairs; Jenny Lind twin-size bed; Hand corn planter; Old garden gate; Bicycles & tricycles; Old boiler; Metal trellis; Planters & pots; Bird bath; Wooden park bench; Treadmill; Large asst. of Christmas decorations; Urns; Blue upholstered sofa; (2) Hose reels; Craftsman 5hp 24" snowblower; MTV 3hp 21" snowblower; (3) Folding picnic tables on wheels; Elec. pressure washer.

AUCTIONEER'S NOTE: This will be the second of two sales for Rod Whisler. There will be many unadvertised items. As of ad time, we are not able to unpack it all. Be sure and be with us on October 18.

TERMS: CASH / GOOD CHECK POSITIVE ID REQUIRED **MASTERCARD/VISA DEBIT/CREDIT CARDS**

All property must be settled for before removal - All items sold as is where is
Not responsible in case of accidents.

Announcements made day of sale take precedence over any advertising.

ROD WHISLER, OWNER



Auctioneers:
Jim Kosman
Roger Clingan
Todd Carroll

AL MARTIN REAL ESTATE & AUCTION CO.

307 Church Street
Ottumwa, Iowa
641-682-5465
www.almartinrealty.com
Find us on facebook at AIMartinRealEstateAuctionCo

PUBLIC AUCTION

Saturday, Oct 18th - 10:00 AM
Rain/Snow Date Oct 19th
230 Jefferson St • Carlisle, IA
Mildred Bishop, Seller

**Glassware, Tools, Beds, Tables,
Washer/Dryer, Household Items,
Antiques & Miscellaneous Items**

Live Auctions Every Friday Night at 6 PM
300 Garfield St • Carlisle, IA
Consignments Wanted for Weekly Sales
Hrs 9-6 M-F

Black Hat Auctions
515-710-9491

www.blackhatauctions.com
www.auctionzip.com ID#37168

FALL DRAFT HORSE & CARRIAGE SALE

Monday, October 20

**9:00 AM: Horse-Drawn Machinery & Equip,
Antiques, Tack, Carriages, Buggies & Wagons**
7:00 PM: Horse Pull & Demonstration

Tuesday, October 21

9:00 AM: Draft Horses, Mules & Light Driving Teams

Early Consignments May be Viewed Online at
www.kalonasalesbarn.com

KALONA SALES BARN

121-9th Street - Kalona, IA
Barn: 319-656-2222

PUBLIC AUCTION

Conducted By
AUCTIONS & REALTY UNLIMITED
501 W. Baird St. in Moravia, Iowa
On

SATURDAY OCTOBER 11th, 2014 At 10:00 AM

Selling a newly remodeled home selling at 1:00, a 2002 Cadillac DeVille w/only 74,000 actual miles. Antiques & collectibles from a Lionel Train set in original boxes to a Heritage Village Collection w/60 plus buildings & hundreds of accessories. Also lawn, garden & household items.

All announcements day of sale takes precedence over written ad.
For pictures go to www.auctionsandrealtyunlimited.com.

THE MARTHA ELLISON ESTATE

AUCTIONS & REALTY UNLIMITED

David Zaputil 641-724-3329 Richard Wilson 641-724-9243

Auctioneers

RHEA WILSON: BROKER 641-895-5375

Real Estate & Household Auction

To assist in settling the estate we will sell the following at public auction on site located at 1913 West Chester, Ottumwa, IA.

Saturday, November 1, 2014 at 10:00 AM

Real Estate at 12:00 Noon

Real Estate Info: This 2-bedroom 952 sq ft ranch style house built in 1930 features 1-full bath, partial unfinished basement, Trane XB90 High Efficient gas forced air furnace & Trane central air (both 2005); alum siding, 14'x22' detached garage built in 1960 all on 75'x296' lot. **Closing** by Greg Life of Life Law Office, Oskaloosa, IA. **Viewing Date:** Sunday October 12, 2014 from 1:00 to 3:00 PM.

Full ad & photos on Website davewhiteauction.com

Jewel Adeline Barker Estate, Owner

Auctioneers Dave White, Shell Rock, IA. 319-240-5993
& Mike Goehring, Keosauqua, IA.

REAL ESTATE AUCTION

Conducted By
AUCTIONS & REALTY UNLIMITED
The following real estate and personal items will be sold at public auction located at 301 West Jackson St. in Centerville, IA (just off the SW corner of the square) on **SATURDAY OCTOBER 18, 2014 AT 10:00 AM**

BUILDING

(THE FORMER JACK MORRIS BUILDING)
REAL ESTATE SELLS AT 1:00 PM

This building is a block building built in 1974 w/total sq. footage of over 5100 sq ft w/the front show room area having 1116 sq foot w/glass all the way around, a drive in door, walk in door & office. The shop area has 4000 sq ft w/2 overhead doors & walk-ins, 2 bathroom and 2 hanging gas furnaces sitting on a 100'x100' lot. There is a 60'x100' parking lot on the north side of building. **AUCTIONEERS COMMENT:** This building is in good condition. It is in a prime location, w/plenty of parking, and would be perfect for service, retail or storage, you'll want to check this out.

TERMS: 20% down day of sale balance due & possession upon closing.

To view building contact Rhea Wilson: 641-895-5375.

ANTIQUES

Walnut marble top dresser w/hankie boxes & wishbone mirror; walnut & oak dressers; walnut desk; oak rocker w/caned bottom; glider rocker; asst of other rockers 2 oak-1 walnut washstands; 60" & 48" round oak tables; chairs; oak library table; oak drop leaf table; lamp table; oak coat rack; oak box; Jenny Lind bed; camelback trunk; Hanson Parcel Post scales; lighting rod w/glass ball; Singer & Brunswick treadle sewing machines; organ stool w/cast iron base; National cash register; cash drawer; military shipping crate; wringer & tub stand; Red Jacket pitcher pump; 2 por. water kettles; water kettle w/temp gauge; 6 gal. western crock & others; wood ironing boards; floor lamp; kerosene lamps; green depression pcs; school desk; trike; grocery meat counter paper holder; wood shutters; cream can; washer plunger; pro. Over cast iron sink w/ soap dish; leaded window; old wood doors; copper wash tub w/lid; pictures; wicker couch, straight chairs & floor lamp.

STORE DISPLAYS-MERCHANDISE & MISC.

Several mannequins; porch display w/wood floor & tin roof; sev metal files; clothes racks & display shelves & crates; new ladies blazers - tee shirts & cardigans; jewelry; shelves; lg. rolls of wrapping paper; ribbons & ribbon maker; elephant base table; sm. Bar & tuck away stools; dorm frig; 4' tin snowman; white toddler bed; 5 oak stool bases; desk; kitchen table & chairs; blind cutter; Ford flathead motor; bolt bins; men's & lady's bikes. Many other items to numerous to mention.

For pictures go to www.auctionsandrealtyunlimited.com.
All announcements day of sale takes precedence over written ad.

KAREN TISUE: OWNER

AUCTIONS & REALTY UNLIMITED

David Zaputil 641-724-3329 Richard Wilson 641-724-9243

Auctioneers

RHEA WILSON: BROKER 641-895-5375



WANTED TO BUY - CLEAN CARS & TRUCKS • WANTED TO BUY - CLEAN CARS & TRUCKS • WANTED TO BUY -

Many Other Makes & Models - Bank Financing

MARTZ AUTO

965 E. VINE ST,
OTTUMWA
(641) 684-6537

Interest Rates As Low As 3.99%
**With Qualified Credit

See Us on the Web at www.martzauto.com
We're Located at the Vine Street (John Deere) Exit Off of Hwy 34.

		
2004 Buick LeSabre Custom 4 Dr., Gray w/Gray Int., V6 Auto, A/C, PS, PL, PW, Power Seat, CD, Cass, Tilt, Cruise	2006 Jeep Commander 4x4, 80K, Silver w/Black Int, V8, Auto AC, PS, PB, PL, PW, Tilt, Cruise, CD	2004 Ford Windstar Tan w/Green Int, 6 Cyl, Auto AC, PS, PB, PL, PW, Power Seat CD, Tilt, Cruise
		
2004 Ford Crown Victoria LX Maroon w/Gray Leather Int, V8, Auto, AC, Power Seats, PS, PB, PL, PW, Tilt, Cruise, CD	2013 Toyota Corolla LE 4 Dr, Silver w/Gray Int., 4 Cyl, Auto AC, PS, PB, PL, PW, CD, Sunroof Tilt, Cruise, Power Seat	2005 Forest River Surveyor 23' Front Bedroom, Middle Kitchen, Rear Bath, Ultra Light, Weighs Less Than 5000#
		
2009 Kia Optima Maroon w/Light Gray Int, 4 Cyl, Auto AC, PS, PB, PL, PW, Tilt, Cruise, CD	2013 Ford Focus SE White w/Black Leather Int., 4 Cyl Auto, A/C, PS, PB, PL, PW, Tilt Cruise, Power Seat, CD, Sunroof, Sirius Radio	2005 Jeep Liberty Limited, 4x4, Silver w/ Gray Leather Int., V6 3.7L, Auto, AC, PS, PB, PL, PW, CD, Sunroof, Tilt, Cruise, Power Seat
		
2006 Ford Explorer 4x4, 86K, PW, PL, P-Seat, Tilt, Cruise, Leather Heated Seats, Sunroof	2006 Polaris Ranger	2006 Ford Explorer 4x4, 86K, PW, PL, P-Seat, Tilt, Cruise, Leather Heated Seats, Sunroof

WANTED TO BUY - CLEAN CARS & TRUCKS • WANTED TO BUY - CLEAN CARS & TRUCKS • WANTED TO BUY -

Used FUQUA
Double-Wide

Call For Info
573-249-3333
www.marktwain
mobilehomes.com

FOR SALE: JD 322 Garden Tractor, 3 Cylinder Yanmar Engine, JD Hubcaps, Hydro. 46in. Deck, Newer Bagger System, "49" Snow Thrower, Weights, Chains, All In Very Nice Condition, \$4,350 OBO.
641-572-0061
10-10

FOR SALE: Mowers 6ft., 7ft., 9ft., Sickle, Finish, Or Bushhog, Corn Pickers, JD Or NI, 30in. Or 38in. Wagons, 6ft. Or 7ft. x 12 Ft., Barge Or Gravity.
712-299-6608
10-10

FOR SALE: IH 1086 Cab, Air, Heat Dual Hydr., \$9,250; Bush Hog Loader, Same As WL40 Westendorf, Good Condition, \$2,275.
641-895-6065
10-10

FOR SALE: Small Square Bales Mixed Grass Hay \$2.50 Per Bale. Madison, Monroe City, Hannibal, Moberly Areas. Delivery Extra.
573-822-1252 Or
573-735-1128
10-17

FOR SALE: 995 Case David Brown, Good Tires, \$4,500.
660-216-0205
10-10

GET IN THE GAME

SATURDAY
6:00 PM CST
OCT. 25
2014
Call for Location, Meet Call for Sale



ELITE GENETIC
Club Calf Sale

WATCH FOR NEW PICTURES & INFORMATION AT
WWW.EDJECATTLE.COM &
WWW.SHOWSTERS.COM

SALE CONTACTS

Dustin & Marcy Conover
Adel, IA
515-480-5889

Wade & Ashley Conover
Ackworth, IA
605-695-0293

Sale Managed By:
Conover Auction Service
P.O. Box 9 - Baxter, IA 50923

AL & JEANNE CONOVER
641-227-3537 • Fax: 641-227-3792
DAVE SWEENEY 641-373-4340
Email: conover@conoverauction.com
www.conoverauction.com

PUBLIC AUCTION

MOVING SALE

202 N Main St • Milton, IA
Saturday, October 11, 2014
2:00 PM

Household Goods
Large Amount of Coins (Rare)
Guns • Hand Tools
Watch for Next Week's Salebill.

Mr & Mrs Irvin (Newt) Clendenen

SALE CONDUCTED BY
Don Horn Auctioneering Service
209 East Jefferson, Bloomfield, IA
Phone: 641-664-1385 • 641-722-3796 -Home
• 641-208-0254 -Cell

"We don't talk service, we give it."
Auctioneers:
Don Horn • Jerry Bish
Rodney Lawson • Josh Williams

LAND AUCTION

Appanoose County, Iowa

124.22± Acres

Tuesday, October 21, at 10:00 AM
at the Honey Creek Resort
12633 Resort Drive • Moravia, Iowa
For additional information, contact:
Ben Price, AFM/Agent
Earlham, Iowa
(515) 758-3861 or (515) 205-3883
BPrice@FarmersNational.com
www.FarmersNational.com/BenPrice

Auctioneer: Joel Ambrose

www.FarmersNational.com
Real Estate Sales • Auctions • Farm and Ranch Management
Appraisal • Insurance • Consultation • Oil and Gas Management
Forest Resource Management • National Hunting Leases
Lake Management • FNC Ag Stock

L-1400849

LAND AUCTION

66.1± Acres • Madison County, Iowa

Wednesday, November 5, at 10 AM
at the Jackson Building
Madison County Fairgrounds
1416 West Summit • Winterset, Iowa
For additional information, contact:
Jon Peterson, Agent
Lorimor, Iowa
Phone: (515) 360-1567
JPeterson@FarmersNational.com
www.FarmersNational.com/JonPeterson

Auctioneer: Joel Ambrose

www.FarmersNational.com
Real Estate Sales • Auctions • Farm and Ranch Management
Appraisal • Insurance • Consultation • Oil and Gas Management
Forest Resource Management • National Hunting Leases
Lake Management • FNC Ag Stock

L-1400828

CONST. EQUIPMENT AUCTION

2862 WAGNER RD • WATERLOO, IA
TUES., OCT 28 – 8:00 AM
OFFERING BOTH LIVE ONSITE & LIVE WEBCAST BIDDING!!

NOW CONSIGNED: / WELL DRILLING RIG: '80 International Pace Star 5000 Ingersol Rand, (2) mud pumps, 3" pipe / Various TRUCKS including: Brigadier trk w/3T 37' National boom; Ford F550 XL Super Duty Pump Truck w/36' Smeal; 2002 Ford F350 pump trk, w/Smeal 36'; 2012 Ford F350 Lariat Super Duty, 6.7 liter Powerstroke; 1993 Topkick flatbed hauler / OTHER VEHICLES: (2) Vans; Ford F150 XT; Dodge Ram 1500 / **BOOM LIFT:** Lull 844B, 8,000 lb cap / **ARTICULATING TRK:** Moxy 6227B / **WHEEL LOADER:** Michigan / **TRAILERS** including: 2014 Titan 26' tandem dually, GN, Like NEW!!; '99 Trail King; 2007 LoadMax 40' flatbed, 5th wheel / **MOTORHOME:** Class A Damon Challenger MTL, 37 1/2' / **MASONRY EQUIP:** Saws; Clipper tablesaws; Cement mixers; Block Carts; Dump hoppers; Footing blocks; Scaffolding & accessories, Platforms & Planks / **Also:** (2) End trucks for over-head cranes; Sump Sucker; Job boxes; Mowers, Lq Qty shop tools & equip.

CONTACT US TODAY!! To liquidate your equipment: Dozers; Loaders; Excavators; Cranes; Forklifts; Skidsteers; Tractors; All types of Trucks and Trailers; And any like items.

SEE OUR WEBSITE www.hilpipre.com
HILPIPRE AUCTION CO.
Waterloo, IA
319-235-6007
email: sue@hilpipre.com



Davis County, Iowa Land Auction

Sale will be held on site 1 1/2 miles west of Drakesville, Iowa, 180th Street, Blacktop Road
Saturday, October 18, 2014

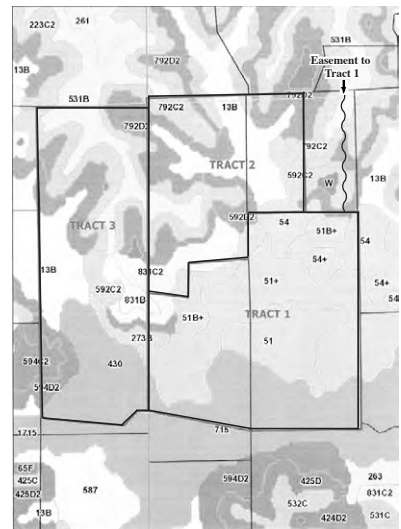

Starting at 12 Noon.
312 Acres m/l • 3 Tracts
(Subject to final survey)

Land is located in Sections 7-12 Fox River and Drakesville Township in Davis County, Iowa.

Tract I: This tract of land contains 136 acres m/l of prime Fox River bottom land. Nearly all tillable. "Corn Suitable Rating" in the 70s.

Tract II: This tract of land contains 93 acres m/l of good improved open pastureland.

Tract III: This tract of land contains 82 acres m/l of pasture, hay ground and bottom ground. 1-story wood framed home, barn and machine shed with rural water.

These three tracts of land all have highway frontage on hard surfaced road. This is one of the top producing farms to be sold at auction, very strict conservation practices have been applied to this farm for the many years Mr. and Mrs. Bogert made this their home.

Terms: 20% down at close of auction, balance due at closing.
Possession: March 1, 2015 on land, possession of house will be given at closing.
Taxes: Will be paid up to December 31, 2014.

For more information contact Auctioneer Don Horn, 641-208-0254.

Leleh Mae Bogert Estate

Drakesville, Iowa

Rick Lynch • Bloomfield, Iowa • Attorney for Estate
Shirley Padgett • Newton, Iowa and Donald D. Bogert • Bloomfield, Iowa • Co-Executors for Estate

Cash. Not responsible in case of accident

The information in this sale brochure was obtained from the best reliable sources available to us. However, the Auctioneers or their employees will not be held liable should the above information be incorrect. Any announcement made day of sale will take precedence over any previous advertising.

SALE CONDUCTED BY
Don Horn Auctioneering Service
209 East Jefferson, Bloomfield, IA
Phone: 641-664-1385 • 641-722-3796 -Home
• 641-208-0254 -Cell

"We don't talk service, we give it."
Auctioneers:
Don Horn, Bloomfield, IA • Jerry Bish, Bloomfield, IA
Rodney Lawson, Bloomfield, IA • Josh Williams, Bloomfield, IA

PUBLIC AUCTION

Guns - Ammo - Sporting Goods - Archery

Wednesday, Oct. 22 * 4:00pm LP

Early Gun Listing:

Guns from the Estate of Julie Trover, Plus Other Estates, Collections & Individual Consignments

Remington 22 spec; Remington mod 12A 22cal; Remington 241 Speedmaster 22 short; Remington 241 22 LR; Remington 24 Autoloader, 22 cal; Remington 48 Sportsman, 20ga; Remington 550, 22cal; Remington 700 ADL 22-250; Remington Remington 742 6mm; Remington 742 243cal; Remington 742 30-06; Remington 788 44mag; Remington 783 270; Remington 510 Target Master, 22cal; Remington 700 375 H&H L.H.; Remington 700 316 mag; Winchester 94, 30-30; Winchester 94 32 Spec.; Winchester 94 30cal; Winchester 94 Wells Fargo 30-30; Winchester 94 32 WF; Winchester 73 44-40; Winchester 101 12ga; Winchester mod 70 sharp shooter 308 cal; Winchester mod 70 7mm Rem Mag; Winchester mod 70 classic; Winchester mod 70 7mm Rem Mag; Winchester mod 70 338 Win Mag; Winchester mod 270 WSM; Winchester mod 670 30-06; Winchester 86, Winchester 92 38 WCF, Winchester 37, Winchester 770 243cal; Winchester 1400 Mark II 12ga; Marlin mod 60, 22cal; Marlin mod 70; Marlin mod 75, 22cal; Marlin mod 251C, 22cal; Marlin mod 30A, 30-30; Marlin 1893 25-36; Marlin mod 55, 12ga; Marlin mod 336c 35cal; Marlin mod 336 30-30; Marlin T95 22LR; Marlin XT 22LR; Browning 22 auto loader, 22cal; Browning Bolt Rifle 338cal; Henry Golden Boy 22; Henry Youth 22; Martine (Henry) Falling Block 450cal; Mossberg 740T 22mag; Mossberg 500A 12ga; Mossberg 500 12ga; Springfield 1864 43cal; Walther pistol P-22 & 380; Colt Sauer 375 H&H Sporting Rifle; EMF mod 92, 44-40; Weatherby Vanguard 22-250; Weatherby Mark V 340 Weatherby Mag; J Stevens mod M-15 Favorite 22cal; Cal Spain 12ga; Mauser 45 22cal; Mauser 3000 30-06 L.H.; Savage 94 youth, 220; Savage 93R-17 17 HMR cal; Savage mod 110 L.H. 300 Win Mag; Schmidt-Rubin 308cal (sporterized); Springfield M1 Grand 30-06; Universal Fire Arms mod 1003 carbine, 30cal; H&R 700 auto, single shot, 22mag; American 38 S&W, Topkick 32 & 38; Bayard 22; Ruger 1022 International Edition 22cal; Stevens single shot 12ga, 3255; Hopkins & Allen 38; Smith & Wesson Topkick 38; London Fine Twist 12ga; London Fine Twist 50cal; Iver Johnson US Issue 38, 1875-38; Coach Guns; Parker Bros., Stevens, Indian Police; Several Black Powders; Plus many more by sale day.

Ammo: 22cal, 243 cal, 30-30, 30-06, 20-12 ga, shot gun shells

Archery Equipment: Bows, arrows, targets, FB Deer & Turkey targets, stands, Scout camera

Sporting Good & Lots of Hunting Items: Scopes, targets, knives, binoculars, gun cases & much more

If you have guns to sell- give us a call.
Consignments Welcome.

EAST FORK GUNS & COLLECTIBLES CO.
Auctioneers: Dominic, Tim & Frankie Lolly
Held At Lolly Bros. 704 MAIN ST MACON, MO 63552
www.eastforkguns.com
660-385-2516 • 660-651-3496 or 660-651-4024

Auctioneer's Note: All FFL regulations apply. Sales tax will be charged unless you provide a retail sales tax number. Terms: Not responsible for lost or stolen items. Announcements made day of sale take precedence of printed material.

**Polk County Surplus Equipment
Also Bank Foreclosure Items
From Contractor, Theft Recovery & Food Service Equipment**

**AUCTION
Saturday, Oct 18TH • 10:00 AM**

3920 Dixon • Des Moines, IA

'84 Ford 4610 Tractor w/Loader; TK30 Trail King Trailer; 2510 Kawasaki Mule; Car Trailer; 2 Cart Alum Golf Cart Trailer; Honda Generators, 650 Watt, 5K & 13K; Curtis 80 Gal Air Compressor; Big Log Splitter w/Ford Engine; 12 Golf Course Pull Carts; 3 Pt Rear Blade; Lg Amt of Hand & Power Tools of All Types; Weber Wet Screed Concrete Vibrator; 2 Form Clamp Vibrators, 6", 16", 20"; Oztec Concrete Vibrators, Much More. 2003 Ford E350 Van; '98 Dodge 3500 Service Truck; Sev More Pickups & Cars. Watch Next Ad for Update.

Ring 2, Approx Noon: Asst of Food Service Equip - Mostly Smaller Items but Good Quality; 2 Hobart Buffalo Choppers; Stainless Mixing Bowls; 14" & 36" Butcher Block; 50-60 Stainless Round & Oval Serving Trays; 20-4x2' Food Presentation Mirrors; Proof Cabinet; Hatco Pizza Warmers; Cookie Oven; ECold Freezer; Much More.

Greenfield Professional Auction Service

3920 Dixon • Des Moines, IA

515-265-2429

See Pics on Website auctionzip.com ID #17831

ABSOLUTE LAND AUCTION
THUR OCT 30TH - 6 PM

Sale conducted at the VFW located at 123 W. Monroe, Memphis, MO

78 +/- ACRES
(Subject to Final Survey)

2 TRACTS

Tract 1: 75 +/- Acres (58 Acres Tillable)

Lying in Sect. 29,
Twp. 65N, R10W,
Scotland County,
MO.



Tract 2
Residential 3 Acres

Complete Details Online

Winters Family Revocable Trust

McAfee/Hayes Auction Service, LLC

660-727-3796

www.mcafeeauctionservice.com

LOLLIBROS LIVESTOCK MKT, INC.

Hwy 63S - Macon, MO www.lollibros.com

**Special Calf & Yearling Sale
October 14th**

Special All Cattle Sale October 21st

A few of the top prices from Sept. 30, 2014.
1293 hd. sold. Market 10-20 higher.

If you have cattle to sell - give us a call to come look.

Steers:		Steers Cont.	
Novelty	320 350.00	Moberly	673 256.50
LaGrange	392 281.00	Macon	733 246.25
Bucklin	450 237.50	Atlanta	745 244.50
Salisbury	488 315.00	Kirksville	764 241.25
Macon	509 309.50	Salisbury	785 234.50
Wheeling	532 274.00	Salisbury	660 256.50
New Cambria	533 285.00	Heifers:	
Novelty	544 285.00	Huntsville	325 340.00
Marceline	547 278.50	Huntsville	467 277.00
Macon	549 285.50	Macon	476 267.00
New Cambria	555 281.50	Novelty	484 263.50
Macon	558 275.00	Marceline	486 270.00
Fayette	569 278.00	Fayette	488 275.00
Purdin	571 280.00	Callao	501 270.00
Canton	584 270.00	Salisbury	516 278.00
Kirksville	585 277.00	Fayette	536 265.25
Huntsville	587 270.00	Novelty	538 265.25
Atlanta	590 281.00	Salisbury	540 268.50
Madison	590 279.50	Purdin	560 255.00
Novelty	599 278.00	Macon	587 255.00
Salisbury	599 284.00	Macon	592 255.50
Leonard	602 275.75	Salisbury	600 268.00
Fayette	611 273.00	Atlanta	600 250.00
Keytesville	620 277.00	Ewing	609 257.00
Salisbury	621 269.50	Macon	632 261.00
Macon	634 277.00	Ewing	646 245.50
Macon	638 275.50	Macon	653 243.00
Salisbury	643 270.00	Atlanta	693 235.00
New Cambria	646 265.00	Macon	707 242.00

**www.lollibros.com for
Market Report & Sale Updates**

If you have cattle to sell or need trucking call:

Dominic, Frankie or Tim at 660-385-2516 or 651-4024 or 651-4040

Receiving Cattle On Sundays - Call

High GUN AUCTION
Auction will be held at the Community Center in Farmington Ia. (across the street from Baseys)

TUES. OCT. 14, 2014 @ 6:00 P.M.

Selling approx. 100 Shotguns, Rifles, & Handguns.

Doors open at 4:30 p.m. Auction begins at 6:00 p.m.

view full listing & photos at
www.auctionzip.com

Foster Kline - FFL Dealer

Randy 660-216-0515 ~ Clair 660-341-1687 ~ Gary 641-680-7828

MACHINE SHOP AUCTION
ESTATE RICHARD CROSS
8277 W. 84TH ST. NORTH • BAXTER, IA
(PROPERTY OF MCWHIRTER EQUIPMENT CO.)
SAT., OCT. 18 - 8:00 AM

THIS IS A VERY LARGE AUCTION
APPROXIMATELY 1,000 LOTS
BRING YOUR TRUCKS & TRAILERS!!!

NOTE: Richard Cross attended several of our auctions throughout the years. The buildings are FULL of Blacksmithing, Shop equipment & support items. All items will be moved to the auction site.

FEATURING -- MILL: Logan model FTV-2 Proto Trak / PRESSES: H-frame; Arbor; Drill; Others / GRINDERS / SAWS: Bandsaws; Radial arm; Chop / SANDERS / WELDERS / FORGING EQUIP & TOOLS / VISES / LARGE, LARGE QTY VARIOUS TOOLS: All types of hand and power tools / SHOP EQUIP: Jacks; Benches; Log chains; Lifts; Steel; Racking; Scaffolding; Lumber; Service blacksmithing manuals / GENERAL SUPPORT: Something for EVERYONE. This is a Partial List. DON'T MISS THIS AUCTION!!!!

TERMS: Cash or letter of credit from your bank to guarantee your check. A 10% buyers' premium applies to all purchases.



SEE OUR WEBSITE www.hilpipe.com
HILPIPE AUCTION CO.
Waterloo, IA
319-235-6007

**NEW LONDON, IOWA
PUBLIC AUCTION**
SATURDAY, OCT. 18TH AT 9:00 AM

To be held at the Fraise Auction Center, 205 N Cottonwood, New London, IA
Approx. 8 miles east of Mt Pleasant, IA or 17 miles west of Burlington, IA just off Hwy 34

VEHICLES • TRACTORS • CAMPER • TRAILERS • TOOLS: 2000 Dodge Ram 1500 Quad Cab pickup, 4x4, auto., PW, PL, 8 cyl., 53,533 actual miles. 2002 Dodge Caravan, PW, PL, 82,434 actual miles. Kubota B7100 utility tractor, diesel, 4WD, gear trans., 540 PTO, ROPS, shows 776 hrs. Farmall gas 706 tractor, nf, 3pt., shows 1,527 hrs. 6' 3pt. blade. Mott 3pt. 39" hammer knife mower. Rhino 3pt. 4' blade. Cobra by Sierra 30' pull type camper, sleeps 4, fully self-contained. 6'6" x 16'6" tandem axle utility trailer. 16' tandem axle bumper hitch livestock trailer. Craftsman 3hp. 15 gal. air compressor. Troy-Bilt self-propelled mower. Gardening cart. 25lb. & 100lb. LP bottles. Wheel barrows. Log chains. 3/4" socket set. Horse saddle. Work benches. Live animal cage. Mountain bikes.

ANTIQUES • COLLECTIBLES • GLASSWARE: Primitive ladder back rocker. Oak school desks. Camel back trunks. Oak fireplace mantle. Pine blanket box. Oak Banquette. 48" round oak dining table with leaves. Tiger oak parlor table with turned legs. Iron day bed. Mission oak bookcase. Wicker rockers, settee, hamper, planter, round table & dresser. Rattan settee & matching chairs. 6' oak church pew. Ornate oak settee. Claxtronola phonograph. Conference table & walnut coffee & end tables made by Leopold. 3 pc. Birdseye maple bedroom suite to include full size bed frame, wash stand w/claw feet & dresser w/oval mirror & claw feet. Iron bench w/ Griffin design & upholstered cushion. Chittenden & Eastman Co. 3 pc. Cherry bedroom suite. 1920's English Tudor dining set with matching table & chairs, buffet & china cabinet. Locomotive pictures. Marx HO scale & Bachman N scale train sets. Old light fixtures. Early Ken & Barbie dolls & carrying cases. Wooden rocking horses. Elgin bicycle. Old tricycle. Few early kids games. Mayflower Brand Cape Cod Cranberries wooden advertising box. Dinner bells. Cow bells. The Vision Cowboy & Indian table lamps. Horse bookends & figurines. Western belts & buckles. Quilts. Mary Gregory cobalt blue pitcher & tumbler set. Mary Gregory cobalt bell. Carnival pitcher & glasses. Amber hen on nest. Milk glass spice jars. Haviland "Concorde" 12 place china setting & many extras. Cambridge "Caprice" stemware, creamer & sugar, desert bowls, & saucers. Glass baskets. Few crocks & jugs.

MODERN FURNITURE • HOUSEHOLD: Fisher & Pakel Eco Smart washing machine & elec. dryer. Elec. stove. Oak ProCom gas fireplace. Oak pie safe. Oak dressers. Oak roll top desks. Oak coffee & end tables. Oak utility table w/quartz top. Oak curved glass curio cabinet. Ridgeway Grandfather clock w/nice oak cabinet. Pressed back dining chairs. Newer sofa & matching love seat. Oak china cabinet. Glider/rocker. Leather sofa. Lazy-boy recliner. Porcelain Christmas village. Halloween & Christmas decorations.

CHESTER & MACEL ANDERSON - MOUNT UNION, IA;
DOROTHY LIECHTY - BURLINGTON, IA - SELLERS



www.fraiseauction.com

319-367-5744

Innovative Marketing. Exceptional Results.



New Sale Hours:

Weigh Cows @ 11:00 AM • Feeder Calves @ 12:30 PM

Friday, October 10- Special Bred Cow & Cow/Calf Pair Sale @ 1:00PM

Eastin Angus

10 - Reg. Angus Spring Pairs

Cheyenne Hills

60 - Fall Calving Cows, majority w/calves by side,
balance due in 3 weeks

Pending:

Dispersal - 85 blk/bwf Spring Calving Cows, 2-SS yrs old
Many more smaller consignments not listed.

Friday, October 17- Special Feeder Calf Sale

Consigned:

4 Loads of 800lb. Steers

Several New Crop Calves

Many with shots & weaned

1 Split Load 700lb Steers & Heifers

WATCH OUR SALES LIVE AT DVAUCTION.COM

To Consign For Any or All Sales or For All Information:

Owner - Kevin Strange • Cell: 660-341-9974

Sale Barn: 660-397-9999

Field Reps:

Bill Tom Hall 660-342-5420 Randy James 660-341-3066 Mike Bronestine 660-341-9965 Kenny Mayes 660-341-0121

Bill Stauffer 660-341-0848 Mike Stauffer 660-342-6788 Glenn Head 314-412-7490

MERLE ANNE O'NEALL ESTATE 2

SATURDAY, OCTOBER 18TH, 2014 AT 11:00 A.M.

FAIRGROUNDS COMMUNITY BUILDING • WINTERSSET, IOWA

ANTIQUES & COLLECTIBLES: Claw foot curved glass china cabinet; 2 dr oak bookcase; '20's china cabinet; walnut dresser w/hankie drawers; complete full size walnut bed; walnut buffet; Mission oak sideboard; Mission oak open bookcase; oak dresser; lg walnut one pc step-back cupboard w/2 glass top drs, 2 drawers & 2 lower wooden drs; early walnut dresser; walnut parlor table; walnut plant stand; misc parlor tables; child's wicker rocker; oak parlor table; Duncan Fife table w/4 chairs; 2 glass dr oak bookcase; walnut drop leaf stand w/2 drawers; oak Singer sewing machine; ash rocker; round maple parlor table; dozens of prints; kerosene lamps; candlesticks; green Depression glass; approx 100 silhouettes; bridge lamp; Japan & Occupied Japan porcelain pcs; old silverware, some sterling; 30+ wall pockets; lg scissor & key collection on boards; dozens of adv & other knives; sev quilts; 2 etched Victorian dr glasses; thousands of old buttons; lg early street light globe; Feather Light 221 in box & more.

HOUSEHOLD & MISCELLANEOUS: 3 sewing machines, newer Viking, Baby Lock, Sharp microwave; cookbooks; china hutch; 2 overstuffed chairs; table & floor lamps; small chest; step-stool; couch table; coffee table; sewing tables; floor fans; 2 pc cupboard; corner shelves; lots of Christmas; open bookshelves; 5 drawer chest; newer hide-a-bed couch; 1 dr pine cupboard & more.

TERMS OF SALE: Proper ID is required in order to receive bid numbers. We accept cash or good checks only. We are not responsible in the case of accident or theft.
Thank you. Lunch Served

HARTMAN AUCTIONEERING

Steve Hartman 515-468-7857 • 515-462-4584
www.hartmanauktioneer.com

Why Did The Big Chicken Cross The Road In Columbia?????
Call For The Answer
573-499-9993
www.columbia-discounthomes.net

FOR SALE: 1957 Farmall Diesel, \$3,000, Call. 641-919-6105

HAY FOR SALE: Alfalfa/ Orchard Grass Mix, \$4.25, Small Squares, \$55 Big Rounds; Grass Mix, \$4.00 Small Squares, \$50 Big Rounds. 319-750-2740

WINCO PTO GENERATORS: New & Used, Save! Wes Sebetka. 641-990-1094 TFN

FOR SALE: 20,000 Gallon Tank, 8ft x 40ft, Large Fans And Blowers, Forklift Mast, Trencher, Gear Boxes, Winches, Stainless Steel, Milk Tank; 350 JD Loader w/Forks; 1-Bobcat w/Bad Motor; H Farmall Tractor. 641-275-1383 TFN

FOR SALE: JD 4414 Rotary Hoe. Bloomfield, IA. 641-680-2152 TFN

FOR SALE: Kinze Model 2500 Twin Line, Ser# 900/21, 8/15 Split Row Planter w/KM3000 Monitor, All New Coulters, Disk Openers & Seed Drive-Chains, Corn & Bean Cups, \$34,000. Steve Robinson. Memphis, MO. 660-341-5755 ETFN

FOR SALE: New 3 Pt Tillers, Heavy Duty, Gear Driven, 6 Ft. \$1,650; 7 Ft. \$2,050; 8 Ft. \$2,450; 9 Ft. \$3,550; 10 Ft. \$3,950. Tiller/Seeders Available. 660-874-4455 TFN

FOR SALE: Heston 8200 SP Windrower, w/12ft Auger Header, Diesel Power, Cold Air, Runs Good, \$17,500. 641-396-2173

WINCO PTO GENERATORS: New & Used, Save! Wes Sebetka. 641-990-1094 TFN

FOR SALE: IH 715 G Combine With 4-30" CH, BT; IH-A With Side Sickle Mower; IH 460 G Or D And 560 G Or D. Pomeroy, IA 712-299-6608

FOR SALE: JD 4020 P.S. Fenders, Dual Hyd., \$8,850; IH 856D, w/Frt., Dual Hydr., \$5,975. 641-895-6065

AUTOMOTIVE

FOR SALE: 2011 Honda Fit Sport, 1 Adult Owner, Silver Loaded, New Tires, Ex. MPG, Des Moines, NADA is \$13,750, Price \$12,500. 515-979-0854 10-10

NORTH MISSOURI LIVESTOCK AUCTION, LLC.

Paul & Deanna Eitel, Owners
Milan, MO



Sale Schedule

Oct. 20 Special Calf & Yearling Sale— Start Time Noon
Oct. 27 Special Calf & Yearling BBQ Sale Start time: 11 a.m.
Cooking will be done by: Sullivan County Cattlemans Assoc.

Expecting 1500 Head
Featuring **Adrian Farms Consignment of 800 Head**
Farm Manager: Oscar Mensa 660-265-4356

Nov. 3 Special Calf & Yearling Sale—Start Time 11 a.m.
Expecting 1200 head
Featuring: **Linhart Farms**

Nov 10 Special Calf & Yearling Sale

With 4 lb cow buyers we continue to have a very strong slaughter market

Sale order: Feeder Cattle, Breeding Cows & Bulls, Followed by Slaughter Cows & Bulls

Give us a call if you would like us to visit w/you about your livestock marketing needs.

Check out pictures & videos of some of the cattle on our Website at www.northmissourilivestockauction.com

BARN: 660-265-4286

Paul Eitel 660-265-6404 • Eli Ray Gingerich 660-684-6541

Leo Rehbein 660-247-0451

Auctioneer: Doug Bige 641-895-8985

Green City Livestock Marketing

19037 Hwy 129 South • Green City, MO 63545

660-874-4146

www.greencitylivestock.com

NEXT SALE:
Saturday, October 11th, 2014 @ 11:00 am
Special Cow, Bred Heifer, & Breeding Bull Sale!

Wednesday, October 15th, 2014 @ 10:00 am
Special All Breeds Calf & Yearling Sale!

At the Special Angus & Angus Factored Calf & Yearling Sale, Wednesday, Oct. 1st, 2014, 820 Cattle were Sold. Compared to last week, steer calves under 500 lbs 10.00-20.00 higher, steers 500-750 lbs steady to 5.00 higher. Feeder heifers firm to 5.00 higher except for a light test of 600-750 lbs trading 10.00-15.00 higher. Slaughter cows steady to 2.00 lower.

STEERS		HEIFERS	
Derek Slaughter	326 Ang 382.50	Derek Slaughter	400 BBWF/X 288.00
Jim Mason	348 Ang 372.50	Jim Mason	407 BBWF 278.50
Larry Meyer	371 Ang 370.00	Lynn Clark	420 Ang 283.00
Derek Slaughter	401 BBWF 345.00	Greg Klokkenga	450 Ang 277.00
Williams Farms	405 Ang 334.00	Francis Kearns	453 Ang 270.00
Tommy Nowak	418 BBWF 325.00	Junior Kearns	485 Ang 272.00
Pam Tonnies	454 Ang Bulls 282.50	Keith Yardley	514 Ang 255.50
John Crumpacker	460 Mix 235.00	Chris Dickel	515 BBWF 260.75
Hendricks & Callihan	465 Ang 307.50	Will Sherman	573 Ang 247.50
Brad & Mary Bohle	470 Ang 326.00	Parsons & Foster	579 Mix 251.75
Chris Dickel	475 Ang 319.00	Larry McDonald	610 BBWF 232.50
Francis Kearns	498 Ang 290.00	Donald Lloyd	620 BWF 262.00
Junior Kearns	513 Ang 297.00	KL Neff	620 Ang 260.00
Keith Yardley	515 Ang Bulls 212.00	John Windsor	620 Ang 255.00
Lynn Clark	538 Ang 290.50	Wesley Sparks	676 BBWF 249.50
Vernon & Connie Heath	638 Ang 267.00	Tommy Nowak	728 Ang 255.00
David Mullins	683 BBWF 260.00	Greg Fleshman	822 Ang 222.75
KL Neff	700 Ang 249.00	Keith Maggart	825 Ang 200.25
Sondra Lisle	700 Ang 239.00	Jim Palmer	1066 Ang 170.00
		SLAUGHTER COWS	
		Breaking	100.00 - 120.50
		Boning	100.00 - 115.50
		SLAUGHTER BULLS	
		Yield Grade	133.50 - 143.00
		Low Dressing	124.50 - 128.50

Visit Our Website At: www.greencitylivestock.com

Barn: 660-874-4146

OWNERS:

Kevin Lair 660-216-2575 • Darren Hodgen 573-999-3252
Operations Mgr: Steve Evans 660-375-2545

FIELD REPS:

Stan Morehead 660-626-6067 • Chuck Daniels 660-626-7621
Steve Frazier 660-626-7066 • Kraig Mort 816-465-0787

We are your top market for all classes of cattle
We value & appreciate your business.

AUCTION

Saturday, October 18 – 9:00 AM

21584 Hwy 92, east edge of Sigourney, IA

Newer JD collectibles; toy JD tractors: 5020 Diesel, 2755 w/loader; Hallmark Keepsake ornaments; Department 56 Snowbabies; Precious Moments; Westmoreland rooster & 4 others; Boyd's Bears & Friends figurines; Ertl truck & car banks; Barbies & related items; cookie jars; Danbury Mint dolls; Budweiser & other steins; collector plates; glass slippers; Liberty Falls collector pcs; piggy banks; International Santa Claus collection; mini kero lamps; fairy lamps; P. Buckley Moss pictures & frames; teapot collection; Isabel Bloom rabbit; holiday decorations; dolls; coffee table; figures; lots of flea market items; Indian memorabilia; all tables and racks will be full; check for pictures on our website.



HI-\$ AUCTION

641-622-2015
www.hidollar.com

REAL ESTATE AUCTION

Thursday, October 16, 2014 • 6:00 pm

Across the street from 124 Main St • New Virginia, IA

Description: Property to sell at auction will include: 2 lots in New Virginia, IA. Approximate size of one lot is 75' x 245' while the other lot is 75' x 257'. Both lots will sell as one unit. Lots have sewer and water stubbed to them. They would be perfect for a home w/a walkout basement. Nice, peaceful lots in a warm & friendly community. If you have been looking to build your dream home, this is a great layout & location. Buyer is extremely motivated to sell.

Legal: NV SUB DIV OL 7 N 10 RDS LOT 1 EX W.08A HWY & EX S 15'

Gross Taxes: \$276/yr

Assessed value: \$15,700

TERMS: 10% due day of sale & balance upon closing.

ATTENTION BIDDERS: Information in this bill was collected from sources deemed reliable. Auctioneer & seller assume no responsibility for its accuracy. Bidders are advised to do their own research. Property sells "AS IS." Closing will be approximately 60 days from date of sale.

Sale conducted by

Busby Auction Service

Tim Busby (641) 449-3619

Not responsible for accidents or inadvertent errors in advertising.

GUN AUCTION!

Wednesday, Oct 22nd @ 5:30 pm

SHARPLESS AUCTIONS COMPLEX

I-80 @ Exit 249, Iowa City, IA 319-351-8888

60+ New and Used Guns including Rifles by Ruger, Henry, Savage, Mossberg, Black Forge; Shotguns by Mossberg, Remington, Winchester, Harrington & Richardson, Stevens; Pistols by Smith & Wesson, Colt, Glock, Taurus, Hi-Point, Berretta, Springfield, Sig Sauer; Accessories including Lasers, Carry Holsters, 6 Position AR Stocks, Sights, Slings, Scopes & MORE! Wildlife Art including signed & framed Terry Redlin prints

ACCEPTING CONSIGNMENTS NOW!!!

CALL BRAD @ 319-331-9030

Buyers of all guns except black power and antique guns required to have photo ID & Permit to Purchase or Permit to Carry OR FFL - \$10% Buyer's Fee, \$10 gun transfer fee

sharplessauctions.com 319-351-8888

Online Auction Going On Now!!



Online Farm Equipment Auction

*** Online Only! ***

Monday, October 13, 2014 Online
Online Farm Consignment Auction



TRACTORS: Minneapolis Moline ZB; Allis Chalmers WD-45 w/Loader; Allis Chalmers 7040; Minneapolis Moline R. **VEHICLES:** 1997 Chevy C3500; 2004 Ford Crown Vic; 1988 Dodge 3/4 Ton truck. **ATV:** Yamaha Raptor 90. **ATV:** Yamaha Raptor 80; **BOATS & ACCESSORIES:** 1988 Bass Tracker 17' w/115HP motor & trailer; 1990 Cobra w/1989 EZLD trailer; 1988 Yamaha Wave Runner w/ trailer; 1987 Avanti 17' Boat w/1986 River Trail Trailer. **COINS:** Variety of coins, copper bars & silver bars. **GUNS & ACCESS:** Remington 30-06 Rifle; Omega Model 100 .22 Pistol; Left Handed Bow; Marlin .22 Rifle; .410 Pistol Grip Shotgun; Winchester .22 Rifle; Marlin .22 Single Shot Rifle; Daisy BB Pistol; Savage 30-06 Rifle; Savage 22 Cal/20 ga Rifle; Smith & Wesson 460 XVR Magnum Pistol; 7.62x39 MM rifle; 270 Rifle; Vanguard 300 Win Rifle; A wide variety of ammunition. **FARM EQUIPMENT:** Case IH 1020 30' Platform; Krause Chisel Plow; JD 443 Corn Head; JD Manure Spreader; Krause Disc; JD Pull Type Mower; Pull Type Mower/Cutter; Vicon Disc Mower 6' Blade; Onan Generator; 500 Gallon LP Tank; New Idea Manure Spreader; Horse Drawn Mower; Plow. **FENCING:** T Posts; Cattle Panels; Walk Through Gate; 8' Gate; Sign Posts. **FURNITURE:** Antique Victrola; Tables/Chairs; Dresser; Radiant Heaters. **TOOLS & ACCESSORIES:** Bostitch Air Roofing Nailer; Wagner Paint Sprayer; Sears Craftsman Generator; DeWalt Planer; Bostitch Nailers; A wide variety of other misc tools. **MISC:** Commercial Air Compressor; 8' Long Steel Flatbed; Fiberglass utility Bed; 30' Storage Trailer; Building Supplies; **Lots of other Misc Items**

To View Items with Full Description & Photo, Logon to

www.rafteronline.net

660-646-4020

Rain or Shine, Bid Online!

Scotland County LIVESTOCK AUCTION

P.O. Box 111 • Hwy 15 North • Memphis, MO
660-465-7213 • Jerry & Barb Blomme
Grant Blomme • 660-341-0069

SPECIAL CATTLE SALE

Saturday • October 11 • 12:30 pm

- Early Listings:
- 6 blk w/ young cows w/calves at side
 - 35 blk str & hfrs 400#
 - 40 mix blk str & hfrs 425 to 500#
 - 16 blk str & hfrs 650#
 - 12 Char X str & hfrs 500#
 - 15 blk str & hfrs 400#
 - 14 blk str 650#
 - 10 mix bulls & hfrs 350#
 - 20 blk str & hfrs 450#

Market Report for Wed, Oct. 1 Dairy Sale

Fresh Cows: \$1100 to \$1725. Springers: \$1200 to \$2600, Top: \$2900. Open Heifers: 210# \$600, 358# \$950, 440# \$1050, 520# \$1075, 631# \$1185, 710# \$1235. Holstein Steers: 300# \$260.00, 448# \$235.00, 510# \$229.00, 583# \$212.00, 625# \$208.00, 681# \$199.00, 710# \$196.75, 836# \$185.50. Started: \$450 to \$725. Veal Calves: \$300 to \$420. Lb Cows: 94^{lb} to 119^{lb}.

www.scotlandcountylivestock.com

FOR SALE: 2002 Alero, Gold in Color, Runs Great, Auto, \$3,200 OBO. 319-470-0251

TFN

FOR SALE: 1971 Chevy 250, 6 Cyl. Engine, 3 Spd. Transmission, Runs Great, \$650. 816-390-4076

FOR SALE: 1971 Ford 351 Cleveland, Completely Overhauled Ready For Your Classic Car Or Pickup, \$3,500. 816-390-4076 10-24

FOR SALE: 1992 Ford F350, Crew Cab Dually, 2WD, 7.3 Diesel, Auto, A/C, Pw, 5th Wheel With Electrical Control Box, \$4,000 OBO. 217-304-3045

FOR SALE: Ford F250, 4x4, XLT, Diesel, Automatic, DMI, Bumper Ranch Hand Grill Guard, \$13,850. 641-208-5946

PARTS CARS WANTED: Mercedes, Toronado, Coronet, Jeepster, Mark IV And Desoto Or Will Sell My Projects. 217-248-6000 10-17

KEOSAUQUA SALES CO

Results from Sat, Oct 4

Butchers \$67.00-77.00/cwt
Sows \$55.50-60.00/cwt
Feeder pigs 50-60# \$59.00-67.00/hd

Lambs under 90# \$163.00-202.50/cwt
Lambs overs 110# \$158.00-163.75/cwt
Ewes \$55.00-70.00/cwt
Cull nannies \$62.50-114.00/hd
Kid goats 40-70# \$70.00-172.50/hd

	Strs	Hfrs		
Blk	335	385.00	Mix	296 303.50
Blk	428	346.00	Blk	325 292.00
Blk	513	290.00	Bwf	420 272.50
Blk	591	262.50	Blk	455 265.00
Mix	638	261.25	Mix	525 245.00
Blk	713	247.00	Bwf	608 230.00
Mix	805	234.00	Blk	693 220.00
			Blk	817 200.00

Pound cows \$93.00-122.00/cwt
Pound bulls \$107.00-144.50/cwt

Special Cattle Sale • Sat Oct 18
Bred Cow Sale • Sat Oct 25

Annual Customer Appreciation BBQ
& Special Cattle Sale • Sat Nov 1

Check the website for more info
www.keosauquasaleco.com

Keosauqua Sales Co.

20511 Hwy 1 N • Keosauqua, IA

319-293-3508

Bill's Cell 641-919-9365

Bobby Harris 660-341-4122



LIVING ESTATE AUCTION

Saturday October 18 • 10:30 AM

Tama Co. Fairgrounds, 1217 175th St • Gladbrook, IA

We have beautiful furniture for every room of the house; local memorabilia; unique antiques; & much more from the homes of Donna & Darwin Lynch of Marshalltown (formally of Gladbrook) and Connie & Merlin Applegate of Garwin. This is just a HIGHLIGHT listing of the items we have so please go to www.auctionzip.com ID#20368 to see many pictures we have taken or come check things out in person Friday 5-7 or Saturday starting at 8:30.

HIGHLIGHTS

Yamaha Golf Cart, gas; Snowsport 7 ft snowblade; Lawn sweeper; Buckboard; Nike golf clubs; Olds Baritone; Wapello Vacuum cleaner; Niagra Lovell Mfg Co ringer; Gladbrook 1959 State Champions mirror; Wood rocking horse; Vintage doll cradle; Stitch Mistress sew machine; Sheet music; John Deere 191 1X plow; Cane bottom wood rocker; Infared heater; Antique mirror; Couch; Loveseat; Oak table & chairs; Cookbooks; Oak hutch; Fostoria glasses; Shawnee popcorn set; Watt's #15 Moeller's pitcher; Tea cups & saucers; Single beds; Wood desks; La-Z-Boy recliners; Vintage room divider; Queen bed; Chest of drawers; 32 ft GN Livestock trailer; Bumper hitch trailer; Barn boards; PJ coffee table & end tables; and so much more you need to see in person.

Terms: We accept Credit Cards or Cash or good check w/photo ID. All announcements on day of sale take precedent over all written material. Lunch on site.

Spanky & Sons
Auction Co.

David "Spanky" Boldt, Auctioneer
319-269-4024

www.auctionzip.com ID #20368



DAVIS COUNTY, IA LAND & PERSONAL PROPERTY AUCTION

SELLING 60 ACRES± • 4 TRACTS
PLUS HOUSEHOLD, MISC. TOOLS AND TWO VEHICLES!

SALE TO BE HELD ON-SITE AT TRACT #2

WED., OCTOBER 29 AT 11:00 A.M.

Land is located in Section 26, T69N•R14W, Cleveland West Township, along Old Hwy. 2 at the west edge of Bloomfield, IA (next to Davis County Fairgrounds).

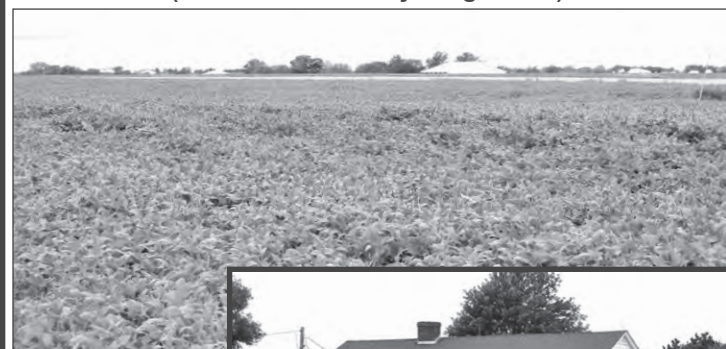

OPEN HOUSE
Sat., Oct. 18th
12:00 NOON - 1:30 PM



- RANCH/BUNGALOW STYLE HOME!
- UNLIMITED DEVELOPMENT POTENTIAL!
- HOUSEHOLD, TOOLS & TWO VEHICLES!

DETAILED TERMS, MAPS & PHOTOS ONLINE @

www.sullivanauctioneers.com
OR CALL FOR A DETAILED BROCHURE.

DANIEL LYNN WILLCOXSON ESTATE

DELPHA HOPKINS - EXECUTOR

ATTORNEY: David D. Dixon • Heslinga, Dixon, Moore & Hite
118 N. Market St. • Oskaloosa, IA 52577 • Ph.: (641) 673-9481

FOR INFO., CONTACT:
JOHN PROBASCO (NATIONAL REP.) 641-856-7355

Sullivan Auctioneers, LLC • 217-847-2160 • Lic. 444000107
DETAILS & PHOTOS @: www.sullivanauctioneers.com



Now Taking Consignments
Knoxville's 30th Annual Large Gun Auction
Event Center, 404 West Pleasant, Knoxville, IA
Sunday, Oct. 26 • 10:00 am

- All Firearms Consigned by Sunday, Oct 12th
- Will Also be Offered in a Live Online Bid at Auctionzip.com
- Catalog Deadline Oct 22nd

Our auction has been nationally recognized as one of the largest in the midwest.
Call Today as will be selling as consigned!

See www.vandonsler.com for photos & more information.
Mailing Address: 606 East Robinson, Knoxville, IA 50138

Van Donsler Auction Company
Call Rick or Joy at 641-842-3055

REAL ESTATE AUCTION
Thursday, Nov 6, 2014 @ 6:00 p.m.
Location: 301 A Ave • Kalona, IA

This is a one bedroom, one bath, 756 sq ft house on a corner lot, built in 1900 w/a large 24'x32' 2 car detached garage built in 1996. Lot size is 90' north and south sides and 94' east and west sides. Property has great potential as an investment rental property or starter home. This house is located in the Mid Prairie School district and close to downtown. Taxes for 2013 were \$816. This is an absolute auction. **Legal Description:** Lot Number One (1) and the West Forty (40) feet of Lot Number Two (2), in Block Number Two (2), in Hill-Mont Subdivision in Kalona; except the South Six (6) feet thereof; Washington County, IA. **Terms:** Buyer must have pre-approved financing, 15% down day of sale w/signing of a purchase agreement. Balance to be paid in full at closing at which time the deed and abstract will be delivered and possession will be given. Taxes to be prorated to date of closing. Property sells in as is condition. Not responsible for the accuracy of all information. It is the buyer's responsibility to verify information.

Auction is to be conducted on site.
OWNER: FANNY MILLER ESTATE
Sellers' Attorney: Robert G Schlegel
Yoder Auction Service
www.yoderauctionservice.com
Stan, Gentry & Vince Yoder 319-683-3600
Statements made day of sale take precedence over advertising.

FARM TOY AUCTION
Saturday, October 25 @ 9 a.m.
Yoder Auction Building, Frytown, IA
Located 9 miles SW of Iowa City on Hwy 1 then west 1 mile on 500th St to 2016

John Deere: 60 small pedal tractor; pedal tractor trailer w/fenders & star rims; 2-20 pedal tractors; 4020 pedal tractor nib; pedal car Gearbox nib; corn sheller; boy w/dog stand up; A w/man; A high post; 60 w/picker; 620; 3020 nf w/loader; 3020; 3020 w/picker; 8630; 112 chuck wagon; drag disc; wing disc; square baler; 2 btm plow; forage harvester; grain drill; spreaders; 6600 combine; planter boxes cast iron & pressed steel; fender radio; thermometers; **IH:** I-30; W-30; V8 series; 66 series; gold demonstrators; 706; 756; 856 CE; 856 w/cab; 886; 1586; 4994 CE; 6388; IH & McCormick planter box lids; **AC:** UC NB&K Land of Lincoln; D12 - D15's SC; D19; 170 summer toy festival; 175 w/canopy; **Agco Allis; Deutz Allis; MM:** UTE SC; G 940 SM; Cockshutt 1655 Sugar Valley 1994; **Oliver:** 60 WF; 66 Beaver Falls 1990; 66; Super 77 SC; 88; 770 SC; 770 tricycle; 770 wf; 880 SC; 880 SC; **Massey:** Pacemaker CE; Twin Power Pacemaker; Pony; 33; 44; 55; 101; 102; **White; Ford:** TW-25; 4630; 7740 CE; 8340 CE; **Case:** CC FPS; DC3; DC3 SC; DC Gateway; 1070; 1175 TTT; steam engine; **New Idea** farm equipment sales & service porcelain sign 18"x40"; **Precision:** JD: #1-3; 5-7; 9-12; 14; 17; 18 & 25; Key #1 & 3; Agco: #4; 7 & 9; Ford: #3-5; **Kent Feed trucks:** Bulk truck, pickup & several others; **Other:** CAT D2; sheeps foot First Gear; Sheppard SD-4; **Cast Iron Seats:** Parlin & Orendorff; Hoosier; Morgan; Jones; Deering; Henry S. Pruy; **Tonka:** No. 5 ladder; AA wrecker; stake w/crane; Jeep; hyd dump; fisherman; service; state hi-way orange & green; Army dozers; parcel delivery; logging semi; livestock & grain semis; **Literature:** 1,000+ pcs of sale literature including JD tractors, combines, machinery & L&G from 1990's - 2000's; 4430, 4020 & 3020 operator's manuals; Gleaner combines, White, Ford, Agco, Deutz & Case IH from 1990's; MF 35, 50, & 65 & combines from 1950's; **This is a partial listing. Check website for a complete listing & pictures. Showing Oct. 24, 1-6 p.m. Catalogs available \$6.**

Owners: Robert & Jim Schafer & Doug Boeve of Michigan
Yoder Auction Service
www.yoderauctionservice.com
Stan, Gentry & Vince Yoder 319-683-3600
Terms: cash or check w/ID. Statements made day of sale take precedence over advertising. Not responsible in case of accident or theft. Lunch: Country Cookin'

Weekly Auctions
Thursdays • 5:45 PM
Wilson Auction Center - Main Street, Colo, IA
Early Bird Boxes Approx 5:15 PM.
Selling
Household • Estates • Antiques • Collectibles
Real Estate • Farm Machinery • Etc
"Service Minded w/Your Interest at Heart"
Check Website for Sale Dates, Updates & Many Pictures.
www.wilsonauctionservice.com
Doors Open Thurs 4:00 PM

Auction Conducted By:
Wilson Auction Service - Colo, IA
Auctioneer - Bob Wilson
Home Office 641-377-2755
Auction Center 641-377-2200 By Chance
Terms: Cash or Check-We Do Not Accept Credit Cards

Wapello Flea Market
Oct. 18 & 19
50 Inside & Outside Vendors,
709 US Highway 61 N.
Wapello, Iowa
www.wapellomarket.com
Call 559-927-3556

Oct. 18-19
2014

Clark County, Missouri
LAND AUCTION
89 ACRES± • 1 TRACT (SUBJECT TO FINAL SURVEY)

SALE TO BE HELD AT THE C.A.R.E. BUILDING
451 N. VINE ST. • KAHOKA, MO

FRI, OCTOBER 31 AT 5:00 P.M.

Land is located in Section 33, T66N-R8W, Jefferson Township.
Land is generally located approximately 4 miles NW of Kahoka, MO.

THIS PRIMARILY WOODED TRACT OFFERS PREMIER WHITETAIL DEER & WILD TURKEY HABITAT WITH MATURE TIMBER, FOOD PLOT AREAS & EXCELLENT ACCESS.

For additional information, contact Bill Fretwell at 660-341-7735 or visit us online at www.sullivanauctioneers.com

THE ESTATE OF WILLIAM L. HALL
LARRY COLE - INDEPENDENT PERSONAL REPRESENTATIVE

REPRESENTING ATTORNEY: MICHAEL A. BICKHAUS
Schmiedeskamp, Robertson, Neu & Mitchell LLP
525 Jersey Street • Quincy, IL
Ph: 217-223-3030

Sullivan Auctioneers, LLC • 217-847-2160 • Lic. 444000107
DETAILS & PHOTOS @: www.sullivanauctioneers.com

THE AUCTION CORNER
October 14, 2014 • 5:00 PM
DILLON, IOWA

Consigner Lot #2: Continuing to sell items from local antique & collectible store in the Grinnell, Iowa area as follows -

TOYS: Dozens of troll dolls in all shapes, sizes & costumes. CARS movie collectible, Mickey & Minnie Mouse toys, Care Bear collectables & child's bar stools, Barbie & Bratz dolls, porcelain dolls & others; Cabbage Patch Astronaut doll in orig box; Elmo & other Sesame Street dolls, GI Joe dolls, Batman figures, more toys in orig boxes to go through.

COLLECTIBLES: Fire King jadeite nesting mixing bowls, Pyrex nesting mixing bowls, local cookbooks, Carnival glass, pink depression, handled baskets, costume jewelry w/some good quality rings, Dazee butter churn, StarrX Coke bottle opener, Coke & Pepsi collectables, pocket watch & clock keys, Framed Jackie Robinson photo/print, Montezuma, IA depot plate, Maytag & Franklin Mint trucks, cars and banks; Grinnell State Bank car banks, Ducks Unlimited platter, Ertly "The Last Cowboy #9" Case AgriKing 1170 in original box; collector's display case, fishing lure collection.

PLUS: Christmas decorations, mounted bull horns, painted cow skull w/horns, Detecto scale, yardsticks & canes, fancy sombreros, bull whip, brass buffalo, nightstick, engraved "Dad" Zippo lighter, Project-A-Gram, Griswold #10 skillet, Wagner #0 skillet, pot belly stove legs, new handles for one-row cultivator.

SHOP & HOME ITEMS: 3 wheelchairs, bath/shower chair, stool riser; come-along, four wheel cart, toolbox, tools, chains, 5 gal LP tanks, gopher traps, creeper, air pig, vintage fan belt length finder.

Consigner Lot #3: **Finishing up antiques from last sale -**
Two gal & 1/2 gallon sipping jugs, salt crocks, one gal crock jar, 12+ crock mixing bowls, sev cast iron skillets, griddle & muffin pan; more jars & zinc lids, box of Universal grinders, buttons, Picnic basket, vintage record player, 1917 Camp Pike military base photo, plus over a dozen old framed prints; white enamel coffeepot. Newer Coke half barrel tub, sq galv bucket.

Consigner Lot #4: **Antiques, vintage toys & more:**
Vintage toys: HySpeed child's wheelbarrow, Star Wars & Popeye costumes from OSCO store, easel chalk/art board, metal trucks & airplane, school desks, Roy Rogers lunchbox, bicycle, red scooter.

Antiques: 2 Kerosene heaters, Olds & Chevy hub caps, cane bottom chairs, cast iron pots, washboard, small wooden sugar bucket w/lid, copper boiler w/galv lid, old bottles, cigar boxes, phonograph parts.

Other: runner sleds, rotary hoe, frames & prints, lamp, art suitcase, folding table & chairs, clothes dryer rack.

Consigner Lot #5: **Firearms & knives - Handguns & knives will sell at 6:30 p.m. Must have a permit to purchase handguns.**
Splat Master Rapide Comp paintball rifle & pistol guns, KelTec PF 9mm handgun w/2 clips & case; Walther P22 caliber handgun, Astra A60 9mm handgun w/2 clips, American Arms 22 automatic handgun w/1 clip, Rockstead hunting knife w/case, concealed carry holster, 3-75mm military casings, 4 GI canteens, military flashlight, lg powder horn, rifle bipod, asst clips, hatchet w/leather cover, 20 asst hunting knives, switchblades & military machetes.

View this Sale Monday October 13, 2014 4:00 to 5:30 PM
Online at www.theauctioncorneria.com
Directions to Dillon from Marshalltown, 3 miles E on Hwy 30 to Dillon corner then S 2 miles.
Sale day statements take precedence over written material.
Auction Zip #40037

The auction is conducted by
The Auction Corner
Doug West, Auctioneer
Cell 641-750-5216
www.theauctioncorneria.com



GUN AUCTION
EXCELLENT PRIVATE GUN COLLECTION
150 + GUNS, RELOADING, AMMO, KNIVES ETC.

SUNDAY OCTOBER 26TH, 10:30 A.M.
Smith Auctioneers Business Center, 502 S. State Street, Brookfield, MO

This is an OUTSTANDING line up of BOTH long guns and hand guns . The Ray Hildebrand estate collection will sell first followed by consigned guns. Doors will open at 9:00 a.m. There will be no Proxibid or internet bidding offered, this is a live on site auction only. Visit our website www.smithauctioneersllc.com for lot #s, photos and terms



WWW.SMITHAUCTIONEERSLLC.COM
"Professional Auction Service since 1978"
SMITH AUCTIONEERS, LLC
MARK SMITH 660-734-1762 • OFFICE 660-258-7351 • BECKY SMITH 660-373-1300

Licensed Auctioneers



AUCTION
SATURDAY, NOVEMBER 1, 2014 10:00 AM
 SALE TO BE CONDUCTED AT THE PROPERTY LOCATED
309 WILSON, BLAKESBURG, IOWA
 Auction Signs Will Be Posted

REAL ESTATE: This property consists of a ranch-style, 3-bedroom home, manufactured in 1993, with 3 large bedrooms, 2 full baths, huge living room, eat-in kitchen with tons of cabinet space and breakfast bar and formal dining area located off of the kitchen. There is over 1,400 square feet of living space, gas forced-air heat and central air, with an attached 26'x27' 2-car garage. Situated on a large lot with 99' of frontage on Wilson Street. If you are looking for a well-maintained, low-maintenance home close to schools, be sure and make an appointment to inspect this property.

TERMS: 20% down day of sale, balance in cash upon delivery of a Warranty Deed, accompanied by Abstract of Title showing merchantable title. Real estate taxes will be pro-rated to possession date, possession given upon settlement.

REAL ESTATE WILL SELL FIRST, PROMPTLY AT 10:00 AM
 For further particulars or an appointment to inspect the property,
 please call the auction company: 641-682-5465.

Watch future publications for a complete sale ad of furniture & personal property to be sold also.
Announcements made day of sale take precedence over any advertising.

DARRELL & PATTY MILLARD, OWNERS



Auctioneers:
Jim Kasman
Roger Clingan
Todd Carroll

AL MARTIN REAL ESTATE & AUCTION CO.
 307 Church Street
 Ottumwa, Iowa
 641-682-5465
 www.almartinauction.net
 Find us on facebook at AIMartinRealEstateAuctionCo

FALL TACK
& HORSE EQUIPMENT AUCTION
Sunday, Nov 16th • 11:00 AM

Located at: Sinnif Auction Barn, 226 East Main • Fremont, IA
Now Accepting Consignments of Trailers
New & Used Tack
Any Horse Related Items
Taking Consignments Till One Hour Before Sale Time.
Call to Consign.
Will Sell as Consigned.
SINNIF AUCTION SERVICE
AUCTIONEERS: J.D. Sinnif • TJ Sinnif
Auction Barn: 641-933-4557 • Cell Phone 641-799-3615
website at www.sinnifauktion.com

FOR SALE: 2005 Ram 3500 Dually, 2WD, 5.9 Cummins Diesel, 6 Speed, Crew Cab, Tires Very Good, Truck In Good Shape, Has Knapheide Work Shell On, 330,xxx Road Miles, \$10,500 Or \$1,000 Off Without Top OBO.
660-341-5889

FOR SALE: 8 Yr. Old Reg. Black Percheron Mare & Gelding 1/2 Brother & Sister. Long Tails, Broke; Also Beta, New England D-Ring Harness, Used Twice. 2-14 Moline Horse Drawn Gang Plow, Excellent Condition. After 5.
641-919-4499
10-17

BULLS FOR LEASE: Over 70 Registered Angus & Hereford To Choose From. 90 Day Lease \$900. Trucking Available At Extra Charge. Kingdom City, MO.
573-999-3197 TFN

FOR SALE: '93 IH Diesel Bus, 73 Passenger, Runs Good, Needs New Battery.
573-822-6127 TFN

FOR SALE: 3 Year Old Registered Angus Bull Son Of Bismarck And Grandson Of Final Answer. 16-1700 lbs., Good Disposition, Fabius Creek Bred, \$3,200, Call.
641-919-0824
10-10

FOR SALE: Registered Angus Bred Cows & Yearling Heifers, Show Prospects & Gentle Disposition, Nice Group. Wachter Balch Angus.
641-891-3854 TFN

FOR SALE: 2006 Dodge Caravan SXT, All Options, DVD, Stow N Go, Runs Great, 98K, 2 Owner, \$5,995.
641-777-9843 10-3

BARKER FARM SUPPLY: Goodyear Hydraulic Hoses Made, Airgas, MFA Feed, Pet Food, Farm Gates, Wire Panels/Fence. Call Bob.
641-680-0139 TFN

FOR SALE: 1982 Camaro Project Car, Needs Assembled And Paint, Must Sell!! Will Consider All Offers. Leave Message, Will Call Back.
319-695-3000

WANTED: Model A Ford Coupe.
641-226-2291
 ETFN

Tim's Auto Supply
 204 East Franklin
 Bloomfield, IA 52537
 Mon-Fri 7:00-6:00 PM
 Sat 8:00-3:30 PM
641-664-3991

WANTED: Your Starter, Alternator, Generator, To REPAIR OR REBUILD. Quality Motor Parts, 110 E Franklin, Bloomfield, IA.
641-664-2012 or **800-664-2012** TFN

ATTN TRUCK OWNERS: Rhino Linings Offers You The Worlds Number One Sprayed In Truck Bedliner. Also Works On Livestock Tanks, Creep Feeders, Horse Trailers, Etc. Call For An Appointment & More Info.
641-799-5672 TFN

LIVESTOCK

FOR SALE: AQHA Brood Mares, All Are DNA One Is Bred Back To Dunn Stud, \$400 To \$500. St. Joseph.
816-390-7611



CHECK US OUT ON THE WEB!

Read the latest issue of the Hawkeye Trader on-line! Uploaded every Thursday!

Browse the auction section for upcoming auctions with listings and pictures!

Go to our contest section and sign up to win **FREE** tickets to some awesome events!

ADAIR COUNTY, MISSOURI
LAND AUCTION
WED., NOVEMBER 5 AT 5:00 P.M.
 SALE TO BE HELD AT THE DAYS INN IN KIRKSVILLE, MO
196.5 ACRES ± (SUBJECT TO SURVEY) • 3 TRACTS

Land is located approximately 2 miles north of Brashear, MO on State Route J in Sections 7, 18 & 20, T62N-R13W, Salt River Township.



HIGHLY TILLABLE CROPLAND WITH SOME CURRENTLY IN CRP!

IMPROVEMENTS INCLUDE AN OLDER HOME, 2 MACHINE SHEDS, A QUONSET SHED, AS WELL AS A SMALL GRAIN BIN AND SEVERAL SMALLER SHEDS.

For additional information, contact Terry Reynolds at 660-341-1092 or visit us online at www.sullivanauctioneers.com

LIPPER FAMILY TRUST
VERLEE DELANEY AND VERONICA LOWE, TRUSTEES
REPRESENTING & CLOSING ATTORNEY:
 Edward L. Campbell • The Campbell Law Firm LLC
 1902 S Baltimore • Suite 400 • Kirksville MO 63501 • (660) 627-1241
TITLE WORK BY:
 Adair County Title & Escrow • 102 East Washington • Kirksville, MO 63501
Sullivan Auctioneers, LLC • 217-847-2160 • Lic. 444000107
www.sullivanauctioneers.com

THE CATTLE SHOP.com
 Featured Listing Of The Week

100 Head Angus Heifers
1050 lbs. Avg.
\$3,150 Each

Start Calving In January For 45 Days
Fancy Set

The Simple Way To Buy & Market Cattle
 The Shop Helps Buyers And Sellers
 Make Simple Cattle Transactions Online.
Visit www.TheCattleShop.com To Learn More.
If You Would Like To Speak To A Cattle Shop
Representative Contact Us At
660-641-9945 or contact@thecattleshop.com



"Your Trader Goes A Long Way to Serve You"

HIGH QUALITY BRED HEIFERS: All Heifers Currently Available, Have Been Tract, Scored, & Pelvic Measured, Pre Breeding, Synchronized, & A.I. Ed To Highly Proven Accelerated Genetics Sires & Cleaned Up With Calving Ease Bulls. Check Them Out At www.BEEF-360.Com Or Call. **Jerry At: 214-726-2759 Or Keenan At: 660-734-0510 10-17**

FOR SALE: Registered Hereford Heifers After 8:00 Pm. **573-721-1769**

CORRAL PANELS: HD 10 Ft. & 12 Ft. Long, 24 Like New, \$70 Each, Cost, \$90, New No Pasture; Also Creep Panels & Cedar Wood Cattle Tank, 6 Ft. Diameter. **641-990-1094 TFN**

FOR SALE: Columbia Yearling Rams Bred For Fast Gainability, Raised Without Creep, Hand Fed, Make Money With Premium Columbia Wool Again Also Yearling Ewes. **660-947-3404 TFN**

FOR SALE: 3 Year Old Dexter Bull, Good Disposition; JD 318 Garden Tractor. **641-572-0061 10-10**

REGISTERED ANGUS BULLS FOR SALE OR LEASE: Over 45 To Choose From. All Sired By: MYTTY IN FOCUS, CONNEALY FORWARD, SYDGEN CC & 7, SAV BISMARCK, and B/R NEW FRONTIER 095 To Name A Few. Ages Range From 16 Months To 4 Years Old. Lease For \$300 Month Or Purchase \$2500 To \$3500. All Bulls Are Semen Checked, Trich Tested, Wormed And Vaccinated. Trucking Available At Addtl Charge. harrison@ktis.net or on Facebook search "Bulls for Lease". **573-999-3197 TFN**

FOR SALE: Registered Angus Bulls Yearlings And 2 Year Olds. Performance & Growth. You'll Like Their Gentle Dispositions & Top Performing Calves. Large Selection, Can Keep Till June. Wachter Balch Angus. **641-891-3854 TFN**

MISC

FOR SALE: 2014 American Hauler Tandem Axle Cargo Trailer, 7x14, Tapered V Nose, Alum. Wheels, Ramp Rear Door, Nose Door, Like New, \$3,800. Ottumwa, IA. **217-617-0526 10-17**

REAL ESTATE AUCTION

SATURDAY, OCT 25TH • 10:00 AM

Located at: 137 South Pine • Fremont, IA

REAL ESTATE: This Property Consists of a 1 Story Frame Home, 1,056 SF of Living Area, Three Bedroom, 1 Full Bath, 20'x28' Detached Garage, An Enclosed Frame Porch, All Built in 1975, All Sitting on 2 Lots; Home on Corner Lot.

Real Estate Sells at 12:30 PM

TERMS: 20% Down the Day of Sale. Balance Due at Closing w/Deed & Abstract. Taxes Will be Prorated to Day of Closing. Sells As Is. Subject to Approval. Eric Palmer, Attorney, Will Handle Closing. To Inspect Property or Any Question Call Auction Service.

Watch Upcoming Ads for Complete List of Personal Property.

ESTATE OF WANETA MERRICK SINNIF AUCTION SERVICE LLC

AUCTIONEERS: J.D. Sinnif - Don Zook - T.J. Sinnif

Cell: 641-799-3615 B: 641-933-4557

website at www.sinnifauction.com

We Sell It All At Any Location

AUCTION
ESTATE LEROY TANK
 2372 HWY 24 • NEW HAMPTON, IOWA
SAT., OCT. 25 - 8:00 AM
DON'T MISS THIS AUCTION
BRING YOUR TRUCKS AND TRAILERS!!!

FEATURING: MODIFIED PULLING TRACTOR: "Wild Thing" Points Champion 1979, 5,000 Class 454 Chevy fuel injected, a good condition Nostalgic / **CARS:** 1929 Ford model A; '86 Chevy Camaro IROC 280 5 liter V8; Olds Intrique; Pontiac Catalina wagon; '91 Pontiac Grand AM car / **TRUCKS:** 1935 Chevy 1T DRW flatbed; 1964 GMC panel; Ford F350, rollback Century 16' alum; Ford F250 w/flatbed; Ford Model T Pickup Parts Truck; Ford 600 dump trk / (4) **PICKUPS:** '95 Ford F250 XLT; Chevy 3/4T; '84 Ford F150; '53 Ford F350 / **TRAILERS** / (6) **TRACTORS:** Various styles / Case **SKIDLOADER** / **MASONRY EQUIP** / **MANY, MANY HUNDREDS OF ITEMS:** Gas engine parts; Air compressors; Shop equipment; Lg qty tools; Mowers. Various Collectibles. Sheds are full of many items!!!

TERMS: Cash or letter of credit to guarantee your check. A 10% buyer's premium applies.

SEE OUR WEBSITE www.hilpiyre.com
HILPIPRE AUCTION CO.
 Waterloo, IA
 319-235-6007



*Got Your Squawk On??
 Join Hawkie on Facebook!*

OPEN HOUSE: OCT 19, 1-3 p.m.

REAL ESTATE AUCTION

2460a Reed Avenue Marshalltown, Iowa

4 beds, 3.5 bath, 2,585 sqft, 14 acres

OCTOBER 23, 2014 @ 10:21 a.m.



Great in town acreage ready for horses, woodworkers or car lovers. Quality 2 story Victorian, 2"x6" walls, handcrafted oak cabinets, open stairway, cherry floors, newer carpet & ceramic tile. Has 30'x54' storage building & 30'x74' Morton building with living quarters and horse stalls.

Whitaker Marketing Group
 AUCTIONS & REALESTATE

Century 21
 Signature Real Estate
 Each office is independently owned and operated

David Whitaker
 Champion Auctioneer

For more info:



www.wmgauction.com



UNIONVILLE LIVESTOCK MARKET
 WORKING FOR YOU

UPCOMING SALES

TUES, OCT 21ST
 SPECIAL CALF SALE 11:30 A.M.

TUES, NOV 4TH
 SPECIAL CALF & YEARLING SALE 11:30 A.M.

TUES, NOV 11TH
 SPECIAL CALF & YEARLING SALE 11:30 A.M.

SALE ORDER 11:30 BRED COWS 12 NOON CALVES/YRLGS

****WEIGH COWS & BULLS SELL AT THE END OF EACH SALE****

Tues Oct 7th Special Calf & Yearling Sale 1000 Head Sold on a Wildly Hot Market. The Market Just Keeps Getting Better Every Sale. Our Buyer Demand Has Been Excellent. Weigh Cow Market is Still Very Good. Remember 4 Weigh Cow Buyers Here Every Sale on the Seats Paying Top Dollar for Your Weigh Ups. Next Special Tues Oct 21st. If You Have Cattle to Sell, Give Us a Call. We Would Love to Take a Look at Your Cattle.

Thanks For Your Business!

A FEW PRICES PAID TUES, OCT 7TH

328#	STRS	\$352.00	398#	HFRS	\$270.00
458#	STRS	\$304.00	504#	HFRS	\$258.00
626#	STRS	\$280.50	646#	HFRS	\$255.25
662#	STRS	\$263.25	671#	HFRS	\$247.75
728#	STRS	\$260.00	748#	HFRS	\$232.50
829#	STRS	\$238.75	797#	HFRS	\$225.00

WEIGH COWS \$100.00 TO \$121.50
WEIGH BULLS \$130.75 TO \$142.50

PLEASE CHECK DTN SALEBARN SOUTH CENTRAL OR OUR WEBSITE FOR UPDATES www.unionvillelivestock.net
 WATCH OUR SALE LIVE AT: cattleusa.com

UNIONVILLE LIVESTOCK MARKET
 Unionville, MO
 Barn: 660-947-2451
 Curt Sporleder, Owner/Manager
 Home: 660-947-2870 Mobile 660-216-2855 (BULL)
 Chris Davolt, Field Rep, Centerville, IA
 Home 641-856-8202 Mobile 641-895-1339
 Willie Beeler, Field Rep, Lancaster, MO
 Home 660-457-3172

Madison County Land



Friday Morn. November 21, 2014
10:00 a.m.

Corn Suitability Rating!
82.5!!

Sale Site:
WRC Hall

110 W. South St • Macksburg, Iowa

Location from Winterset: 4 miles south on Clark Tower Rd. To 265th St. (G53) pavement, 4 miles east

General Description: Offering 134 acres m/l located in Section 26 of Scott Plat.
FSA reports 126.41 acres cropland.

Taxes: \$3,585.67

Ave. CSR Rating on Tillable Land: 82.5

Predominate Soil Types: Macksburg, Sharpsburg & Clearfield

Terms: Cash, 10% down payment day of auction w/balance due on or about December 21, 2014 at closing.
Possession March 1st, 2015.

Fred Carpenter, seller

Daugherty Auction & Real Estate Services, Inc.

Kelly Daugherty, Chad Daugherty ~ Auctioneers

416 Greene St. Adel, IA (515) 993-4159 ~ d_auction@hotmail.com

See Us on the Web at www.daughertyauction.com

North River Realty, Mike Bobst ~ Broker ~ 1758 Creamery Rd., Dexter, Ia. 50070

Jamie Bergkamp, Closing Attorney~218 S 9th St. Adel, Iowa 50003

The information in this brochure is from sources deemed to be reliable but it cannot be guaranteed by Daugherty Auction and Real Estate Services, Inc.

Estate



47 Acres M/L Madison County
***Stocked Pond!**

Sunday, November 2, 2014 • 12:00 Noon!

1755 Quarry Trail • Winterset, Iowa

From I-35: 8 miles west on Hwy 92, north on Quarry Trail
2 miles (around the corner) then 1/4 mile west on Quarry trail.

General Description: Offering this 2 Bedroom/2 Bath 1568 sq. Ft. Bermed home w/outbuildings located on 47 acres. Hot water heat in floors. Central Air! Custom oak kitchen cabinetry, hardwood floors/carpet. Jacuzzi in master BR. Double fireplace LR/BR. built in 2000. Stocked pond!



Land: 44.8 Acres farmland (with the option of being split up), 20.8 acres cropland w/ave. CSR Rating of 49.8. Sharpsburg & Lamoni soils

Taxes: \$2,698.00

Terms: 10% Down payment day of sale w/balance due on or about December 2, 2014. Sold w/NO Contingencies. Possession at closing. Land sold subject to tenants rights until March 1, 2015.



40'x60' Wick Bldg w/Elec & Water

Ted Murphy Estate

Daugherty Auction & Real Estate Services, Inc.

Kelly Daugherty, Chad Daugherty ~ Auctioneers

416 Greene St. Adel, IA (515) 993-4159 ~ d_auction@hotmail.com

See Us on the Web at www.daughertyauction.com

North River Realty, Mike Bobst ~ Broker ~ 1758 Creamery Rd., Dexter, Ia. 50070

Jamie Bergkamp, Closing Attorney~218 S 9th St. Adel, Iowa 50003



The information in this brochure is from sources deemed to be reliable but it cannot be guaranteed by Daugherty Auction and Real Estate Services, Inc.



Public



Saturday, November 1, 2014

Personal Property sells: 11:00 a.m.

Real Estate sells: 12:00 p.m.

6259 NE 14th St • Des Moines, IA

General Description: Offering this 3 Bedroom Brick Ranch home located on 2 1/2 acres m/l! Single bath, fireplace & 1730 sq Ft Living space built in 1955. Saydel Schools!



Real Estate Offered at 12:00 Noon!

Legal Description:

N 238F S403F W500F S 34A
SW 1/4 less RD SEC 1-79-24

Total Lot Size: 2.456 acres

Total Living Area: 1730 sq. ft.

Net Taxes: \$1,179.00

Terms: Cash, 10% down payment day of auction w/balance due on or about December 1, 2014.
Sold in AS-IS condition with no contingencies.

Investors/Developers!
Opportunity to purchase 2 1/2 acres m/l Zoned Light Industrial w/frontage to NE 14th St! 238' frontage x 450 deep or 107,000 sq ft!!

Esther E. Schlenker Estate/Family Trust

Daugherty Auction & Real Estate Services, Inc.

Kelly Daugherty, Chad Daugherty ~ Auctioneers

416 Greene St. Adel, IA (515) 993-4159 ~ d_auction@hotmail.com

See Us on the Web at www.daughertyauction.com

North River Realty, Mike Bobst ~ Broker ~ 1758 Creamery Rd., Dexter, Ia. 50070

Jamie Bergkamp, Closing Attorney~218 S 9th St. Adel, Iowa 50003



The information in this brochure is from sources deemed to be reliable but it cannot be guaranteed by Daugherty Auction and Real Estate Services, Inc.

Dallas County Land



Tuesday, November 18, 2014
10:00 a.m.

Corn Suitability Rating!
81!!

Sale Site:

Memorial Hall

1502 Walnut St • Dallas Center, Iowa

Location from Minburn: 1 1/2 mile south on Highway #169 to 210th,
West 3/4 mile, south side of road

General Description: Offering 133 acres m/l located in Sugar Grove Plat, Dallas County Iowa.
Approx. 120 acres tillable w/ balance in timber.

Estimated Taxes: \$2,650.00

Ave. CSR Rating on Tillable Land: 81

Predominate Soil Types: Clarion & Canisteo!

Terms: Cash, 10% down payment day of auction w/balance due on or about December 18, 2104 at closing.
Possession March 1st, 2015.

Thomas Spear, etal

Daugherty Auction & Real Estate Services, Inc.

Kelly Daugherty, Chad Daugherty ~ Auctioneers

416 Greene St. Adel, IA (515) 993-4159 ~ d_auction@hotmail.com

See Us on the Web at www.daughertyauction.com

North River Realty, Mike Bobst ~ Broker ~ 1758 Creamery Rd., Dexter, Ia. 50070

Jamie Bergkamp, Closing Attorney~218 S 9th St. Adel, Iowa 50003

The information in this brochure is from sources deemed to be reliable but it cannot be guaranteed by Daugherty Auction and Real Estate Services, Inc.

Jack Mohler Retirement Auction Friday - Oct. 17 - 10:30 A.M.

1604 Iowa Ave. West - Marshalltown, Iowa 50158
Directly across the street from the Van Metre Auction Center

**Complete Liquidation of Shop Equipment & Tools
Larger Equipment - Vehicles - Car Parts & Engines**

Larger Equipment & Vehicles - Cat 247 Skidloader w/only 400 hrs in excellent condition; JD 2 Trak Pro Z-820A mower also w/400 actual hrs in great shape! JD Gator TX w/only 300 hrs! Aluma Ltd. drop gate flatbed trailer 10'x6' bed like new; H&H tandem axle flatbed trailer w/elec winch, 7'x18' bed w/drop ramps; 1980 Volkswagen Rabbit 2 dr sedan, 4 spd, only 45,700 miles, one owner, excellent cond; 1991 Chevrolet Silverado 1500 4x4 pickup w/Western snowplow, runs good; 1975 Olds Delta 88 Royale convertible clean & complete, has been in storage - sold as is; **Shop Equipment & Tools** - foot powered drive on platform motorcycle hoist in excellent cond; Century 160 MIG wire feed welder; Lincoln AC 225 arc welder; Rockford model 20 parts washer; Shop Master 60,000 lb hand powered shop press; large Snap On 3 section rolling toolbox; Honeywell 7500 portable generator w/a 420cc gas engine in new cond; Generac professional grade 3000 PSI pressure washer; Reddy Heater Pro 150 portable heater; Stihl MS 180C chainsaw in new cond; mechanic's tools & wrenches, sockets, vice grips, jack stands, conventional floor jacks; vintage CR Wheel Bearings cabinet clear full; bench grinder; bench vises; bench top drill press; engine stand & engine lift; oxy acetylene set complete w/tanks & cart; portable sandblaster w/gloves & helmet; shop accessories; nut & bolt & parts cabinets; Keller fiberglass stepladder; 24' alum ext ladder; **Car Parts & Engines** - 3 gas engines including a 318 small block Chevy; at least 10 trannies & all kinds of car parts; assorted good used tires & rims including 4 Lexus rims & tires; hub caps & much more!
Miscellaneous - 10' of new 6' tall white vinyl fencing w/gate; assorted bags of outdoor rubber mulch; outdoor tools; Rubbermaid wheelbarrow; assorted decorative signs tacked to the walls; antique fire extinguishers; misc items out of the office; file cabinet; briefcases; office supplies; decorative items all over the walls & offices; huge box lots of items from storage & much more!

Auctioneer's Note - This auction will be directly across the street from our auction center - you will probably need to park at our facilities & walk across the street if Jack's lot is full - Don't miss this huge sale!

Fantastic Auction of Toys, Antique Tools, Automobiles & Vintage Signs SUNDAY - Oct. 19 - 11:00 AM

Toys - One owner estate private collection featuring a huge variety of vintage farm toys, trucks, cars, pedals & much more; Smith Miller; Buddy L; Steel Craft; Doepke; Wyandotte; Arcade; Thimble drone; **Vehicles** - 1969 Dodge Super Bee 2 Dr Coupe 383-V8 4 sp. clean, runs great; 1979 Chevrolet Camaro Rally Sport 305-V8, one owner, runs good, has never been restored, complete w/ no dents, minor surface rust spots; Chevrolet 1968 C-10 custom longbox Fleetside pickup 283-V8 5 spd original inside & out; 1951 Dodge Coronet 4 dr. Sedan 6 cyl. fluid drive - original interior, paint motor & trans., looks & runs nice, fancy black & chrome; **Signs** - colorful vintage electric lighted advertising clocks including Oliver, John Deere, Mercury, Genuine Ford Parts, & More; **Hundreds of rare & collectible antique tools.**



Maurine Stonewall Estate Marshall & Tama Co. LAND AUCTION Thursday - Oct 30 - 11:00 A.M.

Held at the Van Metre Auction Center
1603 Iowa Ave. West, Marshalltown, IA

**232 Acres Tama Co. All in Township 83
as listed by the Tama Co. Assessor's Office**

38 Acres FRL SW SW 30-83-16 Ave CSR 86.9
35.13 Acres NW SW (Ex. Parcel "A") 30-83-16 Ave CSR 77.9
39.55 Acres NW NW FRL 31-83-16 Ave CSR 86.3
30.06 Acres N 30 A SW NW 31-83-16 Ave CSR 87.3
10 Acres N-4 NE SW 31-83-16 Ave CSR 71.5
39 Acres NE NW 31-83-16 Ave CSR 69.1
40 Acres SE NW 31-83-16 Ave CSR 68

The 232 Acres more or less will be sold as one parcel to the highest bidder on a per acre basis.

**64 Acres Marshall Co. all in LeGrand Township
as listed by the Marshall Co. Assessor's Office**

38 Acres 25-83-17 SE SW Ave CSR 70
7.75 Acres 25-83-17 Ex. NW 2 Acres Ave CSR 87
17.5 Acres 25-83-17 (E 1/2 SW SW less the 2 acre homestead) Ave CSR 84
The 64 Acres more or less will be sold as one Parcel to the highest bidder on a per acre basis

2 Acre Parcel Marshall Co.

to be surveyed from 25-83-17 E 1/2 SW SW includes the 2 story home with 28'x32' attached garage located at 3311 270th Street, Marshall Co.

This 2 acre parcel will be sold to the highest bidder on a cash increment basis. The property will be sold "AS IS" w/the buyer's taking full responsibility to install a new septic & septic field along w/any other requirement necessary to meet Marshall County code for inhabiting the property. If the property is sold to the adjoining land buyer a survey will not be necessary. If the property buyer plans to demolish the existing buildings & use the 2 acres for farmland then the code requirements will not be necessary.

Terms: 10% down of the purchase price to be deposited into the Van Metre Trust Account. The balance in full to be paid on the day of closing on or before December 1, 2014. The successful bidder or bidders will sign a contract to purchase on the day of the auction. Any Announcements made on the day of the auction take precedence over any written material.

Executor - Roger Schoell, Attorney for the estate

For more information, directions or appointment to view the house, contact the Van Metre Office at 641-752-8753 or go to www.vanmetre.net

FOR SALE: Longwood Wood Furnace, Air Tight, Thermostat Control, Call. 641-872-2434

FOR SALE: 4 Cylinder Wood Splitter, Heavy Duty, \$850 OBO; 3 Axle, 16ft, Shop Built Skid Loader Trailer, \$1,250; 1991 F450 Super Duty, 12ft Bed, 460 Motor, 5 Speed, \$2,200; 70CC Dirt Bike, \$150; Heavy 12ft Tall Chain Link Fence, \$90 OBO; 2-Horse Trailer, \$350; S10, 4x4, Frame, Both Axles, \$450 OBO. 660-216-3715

FOR SALE: (100) 3/4 Sucker Rod 25' Long, \$8.00 Each. 785-850-0205

FOR SALE: 2 Year Old Water Transfer Pumps, Never Used, 40ft Braided Hose Plus Connectors, 200 Gallon Poly Tank Used Once \$600 For All Call For More Info. 641-208-1209

WANTED: Vendors And Customers For Colony #1 Flea Market. No Customer Gate Fee, No Parking Charge. Friendly Family Atmosphere, Excellent Food At The Cook Shack, Large 20x40 Set-Up Space, Electricity Available, \$20 Weekend Set Up Fee. Come Join Us At The Colony #1 Flea Market. Open 1st And 2nd Weekends April Thru Oct. For Information Call. 217-617-8947 Or 217-617-8943

NOTICE: Hugh Inventory Reduction Sale, October 9th Thru October 12th, 25%-50% Off Selected Items. 25% Off - Tools, Fishing Equipment, Books, LP's, Antiques, Vintage Items. 50% Off - Miscellaneous Merchandise. We Have A Large Selection Of 14-15-16-17-18 & 20" Guaranteed, Used Passenger And Light Truck Tires, At 25% Off Our Already Low Prices. Come See The Hillbillies At JW's Hillbilly Heaven At The Colony #1 Flea Market. For More Information Call. 641-691-8606 Or 641-691-2728

CENTRAL BOILER WOOD OUTDOOR FURNACE: Safe, Clean, Efficient, Wood Heat. 25 Year Warranty Available. Nelson Lawncare. 641-919-3550

SWEET SPRINGS GUN SHOW: Moberly Gun Show, Moberly Moose Lodge, 2050 N. Morley Street. Friday October 24th 5-9 PM. Saturday, October 25th 9AM-5PM, Sunday, October 26th 10AM-3PM. \$5 Day Entry, \$10 For Weekend Pass. Law Enforcement & Military Are Free In Uniform. Have Guns, Knives, Ammo, Relics, No Swap & Meet Junk. For Reservations & Information, Call. 660-277-3434 Or 660-651-2297 10-24

DOWNLOAD THE **FREE APP** AT
CCWMOBILE.COM
Before it's too late!



www.chambersauction.com

PUBLIC AUCTION MARY WILSON

SATURDAY, OCTOBER 18, 2014 • 10:00 AM

WAYNE COUNTY FAIRGROUNDS • 800 2ND AVE - CORYDON, IOWA 50060

Auctioneer's Note: Mary & her family have had a home near Honey Creek State Park on Rathbun Lake that was their "weekend getaway" for many years. They have sold this property & Mary is now living in Florida. Make plans to attend this nice auction.

Internet Pre-Bidding Available on Guns & Gun Safe • Go to www.chambersauction.com & Register to Bid
This is only a partial listing of what will be offered at this auction.

HOUSEHOLD & OUTDOOR ITEMS

Small canoe shelves; Covered wagon replica; Eureka Powerline vacuum; Corner cabinet; Curio cabinet w/Beveled Glass; Oak Corner Cabinet - lighted; Blanket Chest; Wood framed mirror; Mirrors; Red stool; Wooden Barstools; Santa cookie jar; Christmas decorations & décor; Folding chair/stepstool; Oak end tables; Oak Entertainment Center; Oak lazy Susan; Oak Child High-chair; Wingback chair; Green wooden entertainment center; Barolo clock; Ridgeway Regulator Clock; Air mattresses; Oval braided rug; Numerous Beer Steins; Samselite card table & 4 chairs; Universal Meat grinder; Imperial Pasta Maker; Rival Grind-O-Mat; Crockpot; GE microwave; GE 4 slice toaster; Salt & Pepper grinders; Hunting Dog + Game Bird glasses; Set of 12 Christmas plates & platter; Six Star Cutlery Set in a wood Block; Slitzer Chef's Knife set; Cookbooks; Misc Kitchenwares - Dishes, Pots + Pans, silverware, Utensils; Wooden Rolling pin; Bacon weight; elec knife; Teac A-150 Component Stereo Cassette deck (works); Bias - EQ - Dolby (works); Brinkman Pro Series 2720 Stainless BBQ gas grill w/cover; 6 Plastic lawn/deck chairs; Deck table w/4 chairs, Umbrella & umbrella stand; AND MORE.



ANTIQUES & COLLECTIBLES

2-National Washboards; 4 Qt Butter Churn; 4 gal USA crock; 6 gal Redwing Crock (damaged); 10 gal Western Crock; End table w/beveled glass; Leather Barber Stroup; John Deere Miniatures; Meadowbrook Farm Collectibles in Box; Dickens Village Collectibles; Bridge Lamp; 4 Tiffany Type Lamps (1 Dragonfly); Carom board; Casey Pottery Water Cooler; Coca Cola & Pepsi Trays; Robert Bateman signed Frog print #245/1250; Glass basket; Small copper pot; Pressed glass bowl; footed bowl; McCormick Platte Valley Corn Whiskey Jug; Henry McKenna Kentucky Whiskey jug; Charles Bros. Winery Amana Colonies jug; Williamsburg Stuff Pewter water pitcher; Children's books; Blue Lily Staffordshire England Dinnerware; Miniature Radio Flyer wagon + Wheelbarrow; Single plow w/steel wheel; Well Pump on wood base; AND MORE.

TOOLS & GARAGE ITEMS

Craftsman toolbox on wheels w/top box; 2 small red tool chests on wheels; Variety of shop tools - wrenches, sockets, screwdrivers, ratchets, etc; Rockwell 32" Radial Drill Press; Tablesaw; Bench grinder; Craftsman wheelbarrow; Craftsman pull behind cart; pull behind seeder; push seeder; Craftsman 125 PSI 1HP 3 gal Air compressor; Drop cords; 2 Plastic storage cabinets (5 ft tall); Murray 22" pushmower w/big wheels on back; Dynamark 22" pushmower w/big wheels on back; Weedeater; ShopVac 6.0HP 25 gal; Werner Alum Ext ladder 16 ft; White Meta Alum Ext ladder 15 ft; Keller Alum folding ladder 6 ft; MVP 2 1/2T 5000 Lb floor jack; Dolly; Numerous yard tools - shovels, rakes, spades, etc; Steel Post Driver; Swimming pool sand filter; 2 Swimming Pool a-frame ladders; Tubes for tubing; Water skis; numerous fishing poles AND MORE.

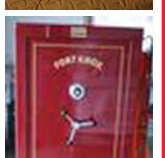

GUNS & HUNTING ITEMS MUST HAVE PERMIT

Fort Knox 15 Gun Safe 60"H x 24" D x 30"; Browning 20 ga Shotgun - 2 3/4" & 3" Field Model - 26" Barrel; Thompson Center Arms 54 Cal Hawken Black Powder or Pyrodex ONLY Ser.# 404253; 45 Cal German Silver Antique Black Powder Gun; Browning - .22 Cal. Long Rifle; Ithaca - Model 900 12 ga 2 3/4" Pheasants & bird dog on sides; 50 Cal Hawken Thompson Center w/Sharon Rifle Barrel; 40 Cal Flint Lock Black Powder Gun - Siler Lock, Getz Swamp Barrel 38", Check out the Stock! Remington Model 10, 12 Ga; Ruger Old Army 6" Barrel Black Powder Revolver .44 Caliber, Stainless Steel 7 1/2" Bbl; Ruger .22 Cal LR Mark II - Target 5 1/2" barrel, Stainless w/2 magazines; Ruger Single Six - 5 3/4" barrel .22LR/.22WMR Ser.# 268-03842 Model# 0646; Thompson Center Arms .45 Colt/.410 - Ser.# 541436; Black Powder supplies; American Wildlife wood box; American Legend book by R.L. Wilson (Colt, Winchester + the Peacemaker); McPherson inner cam bow; Bear Compound Bow in case; Steel targets w/metal stands; AND MORE.

TERMS OF AUCTION: All bidders must register w/picture ID to obtain a bid number. All items must be settled for the day of auction w/CASH, GOOD CHECK, or CREDIT CARD. Not responsible for theft, accidents, or inadvertent errors in advertising. All announcements made the day of auction take precedence over any & all advertising. All items sold as-is, where is, w/no warranties expressed or implied. All items to be paid in full & removed from auction site the day of auction. BLACK POWDER GUNS DO NOT REQUIRE A PERMIT.

For more information contact:

Jared Chambers, Auctioneer, BAS, GPPA, CMEA 641-870-0100
Auction Coordinator: Janet Peterie 660-635-1727

Rick Williams: 641-203-6634 Bruce Lange: 641-895-1278

Lunch by Double A Concessions



1857 Hwy 14N • Corydon, IA 50060

Office 641-872-2082

Fax 641-872-2907

www.chambersauction.com





2010 Pontiac G6
58K Miles, New Tires, **\$10,950**

2007 Pacifica, 125K,
Leather, DVD, 3rd Row, **\$7,250**

2003 Sunfire
Sunroof, 11K, **\$2,250**

2000 Olds Bravada
140K, **\$2,850**

1997 Chevy Tahoe
146K, 4x4, **\$3,450**

2004 Malibu
46K, **\$6,950**

Other Pontiac G6's Available

- '08 G6, 71K, Silver\$8,950
- '07 G6, 146K, Black\$5,950
- '06 G6, 129K, Blue\$5,350
- '06 /G6 Convertible, 114K, Gray...\$6,450

2004 Dodge Caravan
113K, DVD, Leather, **\$4,250**

2005 Monte Carlo
3800 Engine, Leather, 92K, **\$6,950**

2004 Mustang, V6 5 Spd.,
Manual, Clean, **\$2,950**



Other Malibu's Available

- '07 Malibu, 98K, Black.....\$6,950
- '06 Malibu, Maxx, 114K, Blue.....\$5,450
- '06 Malibu, 75K, Leather, Maroon \$7,250
- '04 Malibu, 103K, Maroon\$5,850

2002 Impala LS
Sunroof, Leather, 122K, **\$3,950**

2010 Focus
72K, New Tires, **\$7,450**

2005 Dodge Ram 1500 4x4
Rumble Bee, 85K, **\$12,900**

2009 Volkswagen Jetta TDI
41K Miles, 5 Spd., Diesel, **\$14,900**

2010 Avenger
56K, Leather, **\$10,950**

2002 Cadillac DeVille
132K, **\$4,450**

2004 Chevy Conversion Van
101K, Nice! **\$8,250**

2004 Grand Am GT, 146K,
Sunroof, New Tires, **\$3,750**

2007 Dodge 2500
5.9 Cummins, **\$16,450**

2001 Dakota Ext. Cab
V8, 130K, 4x4, **\$3,950**

2006 Chevy Equinox
110K Miles, **\$6,850**

2000 Sunfire
High Miles, **\$1,350**

2002 Alero
134K Miles, **\$2,950**

- '04 Impala, 108K\$4,750
- '97 Grand Prix, 167K\$1,850
- '03 Transit Van, 140K.....\$1,650
- '05 Rinker Boat\$17,500
- '03 Taurus, 124K.....\$3,250
- '95 Conversion Van, 136K.....\$1,650
- '98 Cutlass, 140K.....\$1,850
- '97 C1500, 88K\$2,950

PREFERRED AUTO SALES

1 Mile West Of Lockridge, IA., On Hwy 34
We Have It! They Don't!
FREE 1 Year Warranty

Additional: 3 Year Warranty Available On Most Cars

2004 Pacifica, Leather, DVD, 3rd
Row Seat, 107K Miles, **\$5,950**

2007 Chevy Equinox
105K, AWD, **\$8,750**

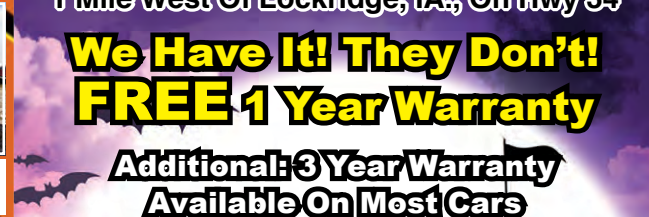

2009 Chevy Equinox
66K, **\$11,900**

1998 Malibu
128K, **\$1,750**

1999 Ford F150, 4x4
150K, **\$4,450**

2008 Impala
119K, New Tires, **\$6,950**

Remember We Service What We Sell With The Best Quality & Service In Town

2010 Ford Fusion
37K, **\$10,950**

2004 Suburban 4x4, 109K,
3rd Seat, 9 Passenger, **\$10,250**

2009 Dodge 2500 4x4, Crew Cab,
5.7 Hemi, 58K, **\$19,250**

2003 Grand Am
91K, Sunroof, **\$3,950**

REMEMBER US FOR ALL YOUR AUTOMOTIVE NEEDS!

2007 Sebring
136K Miles, **\$4,900**

2008 Sebring
62K Miles, **\$8,350**

2003 Grand Am GT
Leather, Sunroof, 73K, **\$4,650**

1985 Iroc Camaro, Totally Restored,
Must See, **\$9,500**

www.preferredautosales.net
or Call 319-696-3366

2010 Fusion
42K, Sunroof, **\$10,950**

2005 Rendezvous, 104K,
Leather, Heads Up, **\$6,250**

Other Grand Am's Available

- '03 Grand Am GT, 160K, Sunroof. \$7,450
- '03 Grand Am GT, Sunroof, 135K. \$2,650
- '04 Grand Am GT, 146K, Sunroof New Tires\$3,750

2013 Avenger
P13K, **\$12,950**

2008 Dodge Ram 1500 Crew Cab
4x4, 72K Miles, **\$16,950**

2008 Grand Prix
58K, **\$7,950**

Other Grand Prix's Available

- '05 Grand Prix, 74K\$6,750
- '06 Grand Prix, 126K\$6,050
- '04 Grand Prix, 130K\$4,650

2001 Tahoe
4x4, 128K, **\$4,750**

Other Grand Prix's Available

- '05 Grand Prix, 74K\$6,750
- '06 Grand Prix, 126K\$6,050
- '04 Grand Prix, 130K\$4,650

