



PRECISION EQUIPMENT

To See Our Full Inventory Visit: www.precisioneq.com



2012 JD 9360R
754 Hrs, PST, PTO, 3PT
Stk #44993
Loc: MU
\$240,000



2012 JD 9460RT
638 Hrs, 36IN
Stk #47552
Loc: HO
\$288,485



2012 JD 8235R
400 Hrs. PST, 540/1000
PTO, 480/46, Stk #48235
Loc: FA
\$196,871



2002 JD 8320
7100 Hrs, PST 480/46
Stk #48020
Loc: MU
\$94,557

COMBINES

YEAR	MAKE	MODEL	HOURS	FEATURES	STOCK#	PRICE	LOCATION
12	JD	S660	554	PRWD, DLS	43826	\$275,000	ME
08	JD	9870 STS	1225	PRWD, DLS	39209	\$208,275	MU
10	JD	9770 STS	812	PRWD, DLS	43022	\$245,188	HO
08	JD	9770STS	1632	DLS	44130	\$183,902	MU
10	JD	9770 STS	848	PRWD, DLS	39321	\$235,900	WI
90	JD	9600	3000	PRWD, DLS	43593	\$42,790	MU
91	JD	9600	3814	DLS	41991	\$37,500	WI
00	JD	9650STS	2948	DLS	48240	\$87,109	WI
97	JD	9500	3619	2WD, SINGLES	48273	\$41,451	ME

TILLAGE

YEAR	MAKE	Model	DETAILS	STOCK#	PRICE	LOCATION
	DMI	527	5 SHANK	47944	\$8,500	ME
	M&W	1165	4 SHANK	48069	\$8,750	WA
00	M&W	1475	5 SHANK	16440	\$12,500	WI

TRACTORS

YEAR	MAKE	MODEL	HRS	DETAILS	STOCK#	PRICE	LOCATION
12	JD	9460R	508	PST, CAB DELUXE	44990	\$250,000	FA
12	JD	9460R	522	PST	44989	\$250,000	WI
13	JD	9460R	100	PST	47395	\$281,100	WA
12	JD	9360R	717	PST, PTO, 3PT	44992	\$240,000	ME
00	JD	9400	8046	PST	46409	\$69,500	FA
11	JD	9430	325	PST	46737	\$249,000	FA
10	JD	9230	690	PST, 620/42	47393	\$200,250	WA
81	JD	8630	7563	SYNCR0, PTO, 3PT	44394	\$18,000	MU
08	JD	9530T	1430	36IN	39354	\$255,000	MU
11	JD	8310R	756	PST, ILS, FDLs, 480/50	44460	\$235,000	WA
10	JD	8320R	1411	PST, ILS, FDLs, 480/50	46318	\$215,793	HO
10	JD	8320R	2500	PST, ILS	45985	\$207,466	DU
08	JD	8330	2312	PST, 480/50	46016	\$168,528	MU
11	JD	8235R	838	PST, 540/1000 PTO, 480/46	47551	\$167,604	HO
12	JD	8235R	400	PST, 540/1000 PTO, 480/46	48236	\$181,219	FA
11	JD	8285R	766	MFWD, LOADER	45461	\$200,580	ME
10	JD	8295R	592	PST, 480/46	48117	\$195,571	DU
03	JD	7520 CAB	3638	MFWD	48314	\$72,450	WA
05	JD	7520 CAB	6065	QUAD, 480/42	47609	\$77,765	FA
02	JD	7510	2298	MFWD	48285	\$70,595	WA
03	JD	4115	2810	MFWD, HYDRO	29316	\$10,927	DU
08	JD	3520	1049	MFWD, HYDRO	24646	\$22,500	WI
08	JD	2320	740	MFWD, HYDRO	47384	\$10,636	FA
12	JD	1026R	62	MFWD, LOADER, PTO	45611	\$16,716	FA
82	JD	950	1738	2WD, SYNCR0	47952	\$5,000	HO
12	CIH	STEIGER 400	474	PST	47677	\$219,200	DU
11	Kubota	BX2360	121	MFWD, HYDRO	47820	\$8,854	ME

SKIDSTEERS

YEAR	MAKE	MODEL	HRS	STK#	PRICE	LOCATION
90	JD	642	3800	46637	\$5,200	WI

*With Approved Credit When Financed Through John Deere Financial

DURANT	FAIRFIELD	HOUGHTON	MEDIAPOLIS
2375 Yankee Ave. 888-955-5570	2808 W. Burlington Ave 800-321-4020	405 Denning St. 800-373-2370	12568 190th St. 888-985-2173
OTTUMWA	WASHINGTON	WINFIELD	MUSCATINE
804 S. Madison 641-682-4683	2495 Hwy 92 E 800-803-9805	600 Hwy 78 800-287-1775	3309 Lucas St. 888-264-3276

YOUR THAWKEYE TRADER

Vol. 11 No. 41
October 11, 2013

f FREE Every Friday

Thank You!

For Another Successful Lend A Wing Golf Tournament!

Don't Miss The Van Buren County Scenic Drive
Saturday, October 12th & Sunday, October 13th

☎ 641-675-3971 📠 888-217-6118 ✉ ads@hawkeyetrader.com

www.hawkeyetrader.com



\$12,995

Toyota LP 2005
189" S.S. Pneumatic Low Hours 5K



\$7,495

Nissan New Paint! LP PNEUMATIC 2 STAGE 8500 hrs



\$9,495

MF 245 TA25 loader, Dsl ONLY 406 Hrs!



\$8,995

JD 955 MFWD TURF 33HP DIESEL CLEAN



\$6,295

MF 265 60 HP Westendorf TA-26, Diesel



\$1,695

Super C with Sickle Mower. Runs Good



\$4,695

Ford 3600 Gas 40HP 2WD w/ broom Cab 8 spd



\$4,995

Duetz 6006 DSL GOOD RUBBER 3 PT 540 PTO



\$1,695

JD 510 Round Baler. Good Belts



\$1,495

Sweepster 84"hydr angle SS mount, flat face couplers, steel/poly broom



\$1,895

Head Trailer NEW Kory Wagon Gear Shop Built



\$695

King Kutler 6 foot, 3 pt

THE COMPANY

Tom Hassenfritz Equipment

"Where Quality, Service & Price Come Together!"

(800) 634 - 4885

1300 W Washington St, Mt Pleasant, IA
www.the-co.com • sales@the-co.com



"Like Us" on Facebook to get updates on New Equipment & Special Deals!

NEW & USED WEIGHTS!



In-Stock
NEW OR USED

\$1/lb

Some exceptions apply, call for more details

SAME PEOPLE • SAME PLACE • NEW NAME



Lynn Richard Karen Richard Tim Meyer Chris Richard Jason Denning Terry Hoenig Dennis Ebersole

319-385-2000

www.steffesgroup.com

605 East Winfield Ave, Mt. Pleasant, IA
Previously known as Richard Realty & Auction
Office Locations Fargo, North Dakota & Litchfield, Minnesota



AUCTION & REAL ESTATE



Cassie Dean Steph Palmer Julie Brown Misty Burns Travis Manning Eileen Ensminger Lena Jones

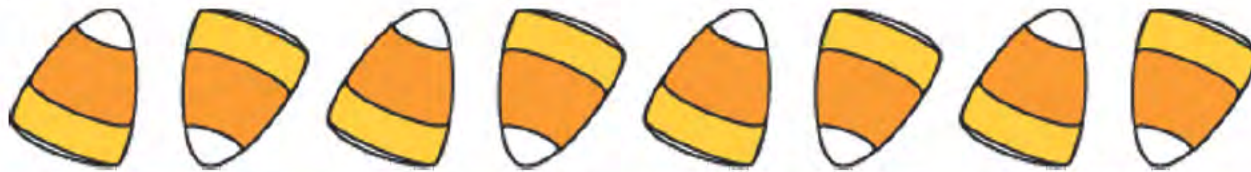

20' & 40'
Storage Containers
Starting at \$1,795
For Sale or Rent



Dry & Mouse Proof
ABC Portable Storage
Delivery Available
563-299-4278

AG RELATED

FOR SALE: Blade 8ft, 3pt, Category 1, Nice, \$245; Blade 6ft, 3pt, Category 1 With Lots Of Adjustments, Nice, \$200.
641-780-4312 10-11

FOR SALE: M&W 1165 5 Shank Disc Ripper w/Level Bar.
319-759-6696 10-25

FOR SALE: Allis Chalmers WD-45 Wide Front, Power Steering, 3pt, Dual Tire, 4 Row AC Cultivator, Asking \$2,750 for All; AC-D19, Gas, New Paint, Excellent Condition, 3pt, Wide Front, Asking \$5,500.
641-452-6656 Or
319-331-2610 10-18

FOR SALE: Small Square Bales Alfalfa Or Grass. Searsboro, IA.
641-295-2132 10-11



Open Cell & Closed Cell Foam
Call or Email Craig

641-328-4163

fivestarsprayfoam@gmail.com

NEW CONSTRUCTION, REMODELS, POLE BARN
CRAWL SPACES, ATTICS & MORE

Free Estimates • Fully Insured

FORMERLY McGRUFF SPRAY FOAM OF NEW SHARON

PUSH THE VERTICAL LIMIT

V270 & V330 VERTICAL - LIFT SKID LOADERS

STRONGEST IN CLASS - These full-size skid loaders provide 2,700 lbs. to 3,300 lbs. of rated operating capacity.

YANMAR INTERIM TIER IV ENGINE - Powerful turbo-diesel engines provide 206 ft.-lbs. of torque and 70.7 horsepower.

VERTICAL-LIFT, HEAVY-DUTY BOOM - High-strength, low-profile design increases operator visibility and lifts loads in a nearly vertical path.



AVAILABLE NOW

Hackert
Sales & Service

641-594-3777
www.hackertsales.com

 <p>2008 Chevy Cobalt LT Special Edition! 2.2 4 Cyl, Auto, Loaded, 85K Remote start! \$7,995 TJ'S PRICE \$7,500</p>	 <p>2008 Pontiac G6 3.5 6 Cyl. Auto, Fully Loaded, Heated Leather Seats, Pwr Sunroof, Alum Wheels, 55K, NADA \$10,500 \$9,200 TJ'S PRICE \$8,900</p>	 <p>2007 Dodge Caliber SE 2.0 4 Cyl, Auto, Loaded, Clean Title! 87K \$7,800 TJ'S PRICE \$7,200</p>
--	--	---

DES MOINES DIESEL INC
Servicing All Your Diesel Fuel Injection Needs
Pumps, Nozzles & Turbos

Ag & Truck Performance Parts
1-800-475-6086 • 515-265-7318
3211 Delaware Ave Des Moines, IA 50313
1 Blk E. of the ADM Soybean Plant

1939 Chevy



~~\$20,000.000~~
2 Dr. Sedan, Completely Restored, 350 Chevy Motor, 350 Transmission
641-660-2312

TJ's Auto

24345 Dewey Road
Centerville, Iowa
641-437-1064 • 641-895-0319
www.tjsautoia.com

COMING IN SOON!
2010 Pontiac G6 29K
2004 Chevy Cavalier 54K

Leaves & Prices Are Falling

 <p>2007 Pontiac G6 GT 3.5 6 Cyl, Auto, Loaded, Heated, Cloth Interior, Sunroof, Remote Start, 77K \$7,500 TJ'S PRICE \$7,250</p>	 <p>2006 Ford Fusion SE 4 Cyl, Auto, Air, Nicely Equipped, 120K \$4,750 TJ'S PRICE \$4,500</p>	 <p>2001 Buick Century V6, Auto, Air, Tilt, Cruise, Power Windows & Locks, Hi Miles \$1,750 TJ'S PRICE \$1,600</p>
--	--	---

Full Service Body Shop • Individual & Insurance Work Welcome • Todd Jewett, Owner

GE Interprises LLC
641-437-4666 • 641-895-3205
22900 Hwy 5 Centerville, IA
Mon-Fri 8-5 • Sat 8-12

Over 200,000 Square Feet of Inside Commercial Storage (Campers, Boats, Etc.)
All Vehicles Are Well Equipped And In Good Condition!

\$19,700
2011 Denali 32' Pull Type w/2 Slides, Elec. Awning, 10 Cubic Feet Refrigerator, Only Been Pulled 80 Miles!! Same As New Inside And Out Perfect For Heading South

\$12,300
2003 Timberlodge 31' Pull Type With Bunk Bed, Same As New, Extra Clean Used Very Little

Starting at \$4,995
7 1/2 Bucket Trucks to Choose From

\$8,500
1998 Mack, 190 HP Diesel, 6 Spd With 22' Split Zone Reefer, 260K Will Sell Box Separate

\$3,600
45' Wabash Van Trailer, Rear Overhead Door, Tommy Lift

End of Summer CLEARANCE Sale
All Vehicles Must Go!

WANTED
Standing Timber
 Buying Walnut, Oak and Maple
 15 Years In The Business
 I Pay Before I Cut
 RJ Forestry • Raymond Yutzey
 VM: 641-664-0203

COVER CROP SEED & SEED MIXES
 OSENBROUGH'S
PRAIRIE SEED FARMS
 Cover Crop • Food Plot • CRP Mixes
 11009 542nd Str., Lucas, Iowa 50151
 TOLL FREE: 800-LUCAS88
 PHONE: 641-766-6790
 FAX: 641-766-6795
 www.prairieseedfarms.com
 info@prairieseedfarms.com

Markhams Foam, LLC
 Close Cell Foam,
 Ag, Residential
 & Commercial
 David Markham
 641-295-4091
 markhamsfoam@yahoo.com
 www.basf-pfe.com
 Helping Make Products Better
•FREE ESTIMATES
•INSURED
 BASF
 The Chemical Company

The Hardy Outside Furnace
First On The Market, Best In The Field
 Load Every 12 Hours
 Designed For Centrally Heated Homes
 25 Years Of Service
 • No Smoke, Ashes Or Wood Transfer Inside House
 • Burns Up To 16 Inch Diameter Log
 • Hotwater For Household Use
 • Use Present Central Duct Or Baseboard System
 • May Be Located 10-100 Feet From House
 • All Stainless Steel Construction
 • 25 Year Warranty
 Financing Available
 For More Information Call:
C&S Heating & Cooling
 RR2 Box 48
 Farmington, IA 52626
 660-877-3908 Or
 319-520-7136

Conley spray foam insulation,
 Open & Closed cell spray foam insulation
 Roof foam & coatings
CONLEY SPRAY FOAM INSULATION
 Dennis: 641-799-0398
 Aaron: 641-777-0449
 www.conleysprayfoam.com

USED DOUBLE-WIDE
 2012 48 Ft. 3 Bdrm,
 2 Bath, Only 10 Months
 Old, NO SALES TAX
 Hurry Call
573-303-5803
 www.amegasales.org

NEW STAR CONSTRUCTION
 17911 Husky Trail • Drakesville, IA 52552
 VM: 641-664-2753 • Aaron Yoder
 Decra Roofing
 Shops Ag Buildings Horse Barns Metal & Shingle Roofing
 Book Your Spring Building Projects Using Metal Roofing & Siding w/40 Year Warranty

M & W WELDING, INC.
 MERVIN MGDANEL
 7003 278th Street • Moravia, IA 52571 • 641-724-3371
 Over 35 Years Experience
 Builder of 6, 7 & 8 Bale Trailers, Stabbers, Bale Unrollers. Build & Rebuild Livestock and Horse Trailers, Sales & Installation of Gooseneck & Trailer Hitches and Trailer Parts, Sales & Service, Also Bale Stabbers For Front of Tractor Loaders & Skidloaders. A Full Service Shop!

Barton Medical 2704 Cass Ave • Mt. Pleasant, IA
 Todd Barton 319-258-7200 Office • 819-217-1926 Cell
Action Trackchair™
 HELPING THE DISABLED TO BE ENABLED. ©
 tbarton1964@gmail.com
 www.actiontracker.com

Save Some Trees!
 Read The Paper Online!
 www.hawkeyetrader.com

FOR SALE: Huge Inventory Good Quality Small Square Wheat Straw, \$3.25 Semi Load Lots \$3.00 Or \$140 A Ton, Load Anything, Can Deliver. Gingerich Forage.
 641-664-2744 11-15

FOR SALE: David Bradley Walking Tractor, 5 Attachments Including Sickle Mower, Good Tires, Not Currently Running But Has Great Project, \$250 OBO.
 641-208-6706 10-11

Sell It In The Hawkeye Trader
2013 NEW HOYT BOWS
BLUFF CREEK ARCHERY
 117 WASH. AVE. E. ALBIA
 FOR INFO CALL 641-932-2422
Hours
 Mon. - Sat. 9:00am - 7:00pm
 Sunday 10:00am - 1:00pm

GATR TRUCK CENTER GATR Done!
 5325 Northeast 14th Street
 Des Moines, IA 50313
 515-645-7982
 Cell 515-724-3880
 ckubiak@gatr.net
 Chris Kubiak

 2010 International Pro Star 524K Miles, Black, ISX Cummins 435HP, 10 Spd, 3:36 Ratio 210" Wheelbase, 22.5 Alum Wheels 52,000 GVWR	 2007 International 4300 DT466, 210HP, Auto Trans 26' Box w/Lift Gate 254" WB Spring Suspension 25,950 GVWR	 2011 Volvo VNL64T780 Double Bunk Work Station VED13, 13 Spd 457K Miles "Over 7 MPG Average"
 2006 GMC C5500 DuraMax Diesel Automatic 26" Box Van Under CDL Requirements	 2006 Volvo VNL64T630 VED12 Engine, 465HP, 13 Spd 3:58 Ratio, 224" WB, 22.5LP Alum Wheels, Twin 100 Gal Fuel Tanks Air Slide 5th Wheel, 52,000 GVWR	 2012 Hino 338 JO8E-260 HP Allison Auto, 206" WB 95 Gallon Tank, 9,500 Miles 33,000 GVWR

USS POLARIS
 408 N. County Road • Toledo, IA 52342
 641-484-2540
 New And Used Rangers In Stock
 www.usspolaris.com

Lockridge Inc. Building Special
 Available At All Locations
30' x 40' x 10' MATERIAL PACKAGE
 • Pre-Engineered Wood Trusses
 • Choose From 20 Colors Of Imperial Steel Siding/Roof 40 Yr
 • Entry Door
 • 16' x 8' Overhead Door
 *see store for labor & delivery
Promise City Area Call.....641-874-5402
Unionville, MO Call.....660-947-2193
Centerville Area Call.....641-856-2175
Chariton Area Call.....641-774-2785
LOCKRIDGE
 Lumber, Hardware, Clothing & Farm Supply
 www.lockridgeinc.com

SUMMER SAVINGS!
Lancaster Lumber, Inc
 Post Frame Buildings
 800-424-5071
 Lancaster, MO



24' X 27' X 8' Postframe Building
 1 - 16' X 7' Steel O.H. Garage Door
 1 - 36" Walk Door • Vented Ridge
 Engineered Trusses -
 25# Roof Load, 5# Ceiling
 19 Colors of Steel - Screws
 40 Year Warranty on Steel
 REGULAR PRICE \$6,995.00
SALE PRICE \$5,995.00
 (Picture Similar But Not Actual Building)
 Many Other Options Available
 Sale Price Good For 75 Miles Radius of Lancaster, Missouri
 Sales Tax Applicable

www.lancasterlumber.com

www.hawkeyetrader.com

WALKER MOWERS
out front mowing



0%
 Financing For
 48 Months
(W.A.C. Some
 Restrictions Apply)

Curtis
**Yard'N
 Gard'N**
 www.curtismowers.com

502 E. Franklin,
 Bloomfield, IA
 641-664-2784



- Specializing In Pole Shed Packages
- New Houses & Garages
- Re-roofing w/ Metal Or Shingles

**Quality Comes First
 & Very Competitive!**



641-898-2226

SCHWARTZ CONSTRUCTION

www.hawkeyetrader.com/lendawing

		
2010 Bobcat CT 225, 4x4, 311 Hrs, 7' Blade & 72" New Holland Finish Mower \$9,800	JD 770 4WD, Good Paint, 1100 Hrs. w/Blade, Has 3 PTO! \$6,800	2000 M6800 Kubota 4WD, 68HP, 1200 Hr., Bush Hog, M446 Loader & 7' Blade, Tires 50% \$18,500

Cell 660-216-1500

Ask about our
Guaranteed 
 Credit ApprovalSM

**NEED A CAR
 AND FINANCING?**

**ASK ABOUT OUR
 GUARANTEED CREDIT APPROVAL.
 100% CREDIT APPROVAL.
 WE GUARANTEE IT!**

BANKRUPTCY? YES
REPOSSESSIONS? YES
MEDICAL BILLS? YES
LATE PAYMENTS? YES

WE SAY YES TO EVERYONE!

**VEHICLES IN EVERY PRICE RANGE WITH
 AFFORDABLE MONTHLY PAYMENTS!**

**STOP BY OR GIVE US A CALL.
 WE CAN HELP.**

515-309-3000

ASK FOR THE YES MEN!



Jay Downing Russ Hellmer Kenny Hartzler
 www.worldofwheelscreditexpress.com

WORLD of WHEELS

5330 NE 14th Street Des Moines, IA 50313

LONG CREEK AUTO
 30247 Hwy 16 STOCKPORT, IA 52651
 IF YOU CAN WRECK IT, WE CAN FIX IT!



**2012 Ford F350
 Lariat FX4 4x4**
 CCab, Powerstroke Diesel Auto,
 Tailgate Step, Camper Pkg, Pwr
 Htd & AC Lthr Seats, 9,700 mi
\$39,900

Shop: 319-796-4375 • Cell: 641-919-9081
 Now Accepting ALL Auto Body Repair

Kitchen Cabinets For All Your
 Bathroom Cabinets Cabinet Needs
 And More



WOODWORKING

Quality You Can Count On!
 641-278-0287 • Fax 641-782-5079
 1840 110th Street, Creston, IA
 Gerald Hosteller

EASY 1643 S. G Ave • Nevada, IA 50201
 515-382-3258 • 800-944-8037
 www.easycampingrv.com

We make camping easy! **CAMPING RV SALES • SERVICE • RENTALS**

Fall Pop-Up Sale
 The Leaves Are Falling & So Are The Prices On Our Pop-Up's

			
2014 FOREST RIVER FLAGSTAFF 2287 BH	2014 FOREST RIVER FLAGSTAFF 206 ST	2010 COACHMEN CLIPPER 128 ST	2009 COACHMEN CLIPPER 128 ST
12' Pop-up, Slide Open Front Storage Rack, Sleeps 8, A/C, Fridge & Furnace, Awning, One Queen & One King Bed, & So Much More Sale \$9,995	10' Pop-up, Sleeps 6, 2,144lb Dry Weight, AC, Stove, Sink, 3 Way Fridge, Sliding Front Storage, Heated Mattress Pads, Great Unit! Sale \$8,995	12' Pop-up, Sleeps 8, Awning, Leveling Jacks, 2,103lb Dry Weight, Nice Unit! Sale \$6,995	12' Pop-up, Sleeps 8, Rental Unit In Great Condition, Light Weight, Awning, Leveling Jacks, Everything You Need To Get Started Camping Sale \$5,995



INLAND TRUCK PARTS & SERVICE
5678 NE. 14th St. • Des Moines, IA
515-265-9901
800-362-2970

www.inlandtruck.com

Your Agricultural Drive Shaft Headquarters



**OE QUALITY & FIT
THE BEST DRIVESHAFTS IN THE INDUSTRY**

ITP SUPPLIES HIGH QUALITY WEASLER AG - SHAFTS FOR MOST OF YOUR FARM NEEDS (ALSO INHOUSE DRIVELINE REPAIRS)

ITP Parts & Service You Have Relied On For Almost 70 Years!

FOR SALE: 1999 Case 1845C, 73" Utility Bolt Cutting Edge, Aux. Hyd. 1200x16.5, 25%, Estimate 3500 Hrs., \$9,750. 712-830-9268 10-25

FOR SALE: Prairie Hay, 52 Smaller Sized Big Round Bales, 4x5, 450 lbs., Poly String Tied, \$17/Bale, Princeton, MO. 660-748-3081 10-11

FOR SALE: 672 Brett Auger Wagon, Very Clean Condition; 50 JD, New Tires. 641-489-2823 Or 641-751-7896 10-11

FOR SALE: Used Combine Tire 24.5x32 Firestone, 50% Tread. (2) 24Lx26 10 Ply Combine Tires On 10 Hole Rims, 60% Tread. 319-530-2988 10-18

FOR SALE: John Deere 4400 Combine With 444 And 213 Heads. 319-796-4432 10-11

FOR SALE: Ferguson Plow, 3pt, 2 Bottom With Rolling Cutters, New Paint, Nice, \$320, Will Load. 641-780-4312 10-11

Cantril Lumber & Hardware
888-791-9273
Mon-Fri 7-5
Sat 7-12



Gr. 40 Rebar 1/2 & 3/8	 Mini Barns	 <i>Push Brooms & Shovels</i>
Check with us for all your Insulation Needs!	Variety of PAINTS & STAINS	FREE QUOTES! on all your building projects JUST CALL!
Larson Storm Doors in stock!	 owens corning SHINGLES	 Stiletto Hammers

ZERO INTEREST UP TO 84 MONTHS.
PLUS, OUR 5-YEAR POWERTRAIN WARRANTY.

Mahindra RED TAG SALE



SAVE BIG WITH 0% FOR UP TO 84 MONTHS ON All Models till October 31, 2013
Come in for our Red Tag Sale, and save on the world's #1 selling tractor before this deal ends.

BROWN EQUIPMENT
3036 Cumming Ave. • Cumming, IA
515-981-4393
www.brownequipmentia.com

* Interest/payment-free period is not in addition to contract term. With approved credit. Discounts may vary by model. Program restrictions may apply. See dealer for details. Offer expires October 31st, 2013.



2000 MX240, 4200 Hrs, Works Good, Cold Air, Farmer Owned! \$73,000 OBO
CALL: 641-628-4663

CLEARANCE On ALL NEW Arctic Cats In Stock 17 18 To Choose From!

	Regular	ON SALE
2012 300	\$4,499	\$3,875
2011 350, 4x4	\$5,799	\$4,929
2013 450, 4x4	\$6,374	\$5,399
2012 550 I, 4x4	\$8,149	\$6,757

\$0 DOWN WITH APPROVED CREDIT!
C&C Cycle
Chariton, IA • 888-475-2243
www.cc-cycle.com

BEAUMONT SPECIALTY PRODUCTS
2189 652ND AVE • ALBIA, IA
515-681-4626 • WWW.BEAUMONTIOWA.COM



Cannonball Bale Beds





The Bale Bed That Dumps! Dump Capacity 3 Ton • Control Arms Individually • No Need To Jack Trailers.



Val 6 Heaters
Odorless • Most Fuel Efficient
Quiet • Radiant Heat
12V Capable



EXPRESS Portable Corral



Standard WW Express Portable Corral



Standard Portable Corral in Working Alley Mode

WWW LIVESTOCK SYSTEMS

- Pull at Highway Speeds
- 5 Year Warranty
- 6 Ft Tall
- 2" 14 Gauge Tubing
- Many Models To Choose From!
- Easy One Man Set Up 10 Minutes!

SULLIVAN AUCTIONEERS, LLC

VISIT US ONLINE TO VIEW OUR UPCOMING SALE SCHEDULE, AS WELL AS SALE DAY VIDEOS AND AUCTION RESULTS!

www.sullivanauctioneers.com

IN OUR 33RD YEAR OF CONDUCTING PROFESSIONAL LAND & EQUIPMENT AUCTIONS IN IA, IL & MO!

Give us a call to discuss your auction needs:

217-847-2160



Dan Sullivan, Joe Sullivan, Jim Sullivan, Bill Fretwell, Jim Huff, Jeff Hoyer, John Probasco, Jerry Jones

See Me. Paul Boles For Your Next Car Deal!!!

Boles Auto Sales
800-859-5518
319-385-7614
3 miles east of Mt. Pleasant on Hwy. 34
www.bolesautosales.com

USED:
2012 3 Bdrm, 2 Bath, 48' Double Wide, NO TAX Lived In Less Than 1 Year
573-499-9993
www.bestqualitypreownedhomes.com

Metal Roofing

Buy Direct

AW Metal Inc.

641-680-1922

Post Frame Building Kits

Post Brackets Glu-lam Posts

www.awmetal.net

All Metals Recycling

We Buy Junk Cars, Scrap Metal, Copper, Brass, Stainless Steel Aluminum

ON SITE SCALES AND CASHIER
404 N. Forrest Ave. (old Brick Plant) Ottumwa, IA
641-684-5300
Owner: Greg Goldizen

Swap Meet

Buy, & Sell ANYTHING

Oct. 12, 2013
8:00 AM - 7:00 PM

Oct 13, 2013
8:00AM - 4 PM

4 MILES WEST OF WINTERSET ON HWY 92

VENDOR SPOTS \$10 FOR 10'x20' SECOND DAY IS 1/2 PRICE

515-462-1761 OR 515-664-5071

Hay For Sale

Big Round Bales Of Alfalfa Grass Mix, Barn Stored Delivered At **\$145 Per Ton**
660-216-0938

HAY FOR SALE: 249 Big Round Bales, Brome Mix, JD Net Wrap, \$45/Ea. 2 Mile South Of Lancaster.
Day: 660-457-3700
Evening: 660-216-9065 10-11

FOR SALE: 250 Golden Wheat Straw Bales, \$5 A Bale.
641-208-6706 10-15

Hunters Need To Tune Up Your Dogs Or Enhance Your Hunts? Call Mike's Game Birds for Pheasants, Quail, Chuckers & Pigeons. Open 7 Days A Week!

MIKE'S GAME BIRDS
2464 Benton Ave Mt. Pleasant, IA
319-696-1037



JUDD MOTORS

Hwy 63 North, Lancaster, MO
Call Curly Or Kevin @ 660-457-3700



2007 Buick LaCrosse CX
Gray, Very Nice, 142K
\$5,995



2010 Chevy Traverse
AWD, Red, Double Sun Roof, Black Leather, DVD, New Tires, Only 69K
\$23,900

- 2013 Chevy Impala LT, Red, Sunroof, Only 31K..... **\$15,950**
- 2012 Chevy Equinox LT, White, V6, All Wheel Drive, 37K **\$22,900**
- 2010 Chevy Malibu LT, Gold, Cloth Int, Local Trade, 76K **\$11,495**
- 2010 Pontiac Vibe, Silver, Full Power, Excellent Condition, Only 42K..... **\$13,900**
- 2008 Chevy Tahoe, 4x4, Blk Cloth, Silver, Only 77K, 9 Passenger, **\$20,900**
- 2008 Pontiac G6 Sedan Blk Cloth, Maroon, New Tires, Only 55K **\$11,900**
- 2008 Buick Lucerne CXL, 3.8L, One Owner, Grey Leather Blue, Like New, 93K..... **\$11,495**
- 2007 Ford Edge SEL, FWD, Creme, 97K **\$10,900**
- 2006 Dodge Grand Caravan, Stow-n-Go, DVD, 98K, Blue Green **\$6,495**
- 2005 Chevy 1500, Ext Cab, 4x4, Gold, Local Trade, 115K..... **\$12,900**
- 2004 Chevy 1500 Z71, Ext. Cab, 4x4, Silver, Excellent Condition, 121K..... **\$12,900**
- 2003 Chevy 1500 4x4, V8, Standard Cab, White/Pewter, 94K, Excellent Cond., **\$10,900**
- 2003 Ford Escape, 4X4, V6, RED, 148K **\$5,495**
- 2003 Chevy Suburban Z71, White, Leather Int, 4x4, Over on Miles, Good Condition..... **\$4,995**
- 2002 Jeep Grand Cherokee, 4.0L, 4x4, Silver, Only 81K **\$7,995**
- 2001 Jeep Cherokee Sport, 4 Dr, 4x4, Auto, 4.0L, Blue, Only 91K..... **\$6,995**
- 1968 Chevy C50 Grain Truck, Only 16K One Owner, All Original, V8, 13.5' Bed w/Roll Tarp **NOW \$11,900**

www.juddmotors.com

Parting Out 250 Late Model Combines

1970's Thru 2001 • Most Makes & Models

Complete Engines
Tracks
Rice Tires
Mud Hogs
Final Drives
Reversers
Transmissions

Hydros
Sieves
Chaffers
Spreaders
Wheels
Sheet Metal
Augers

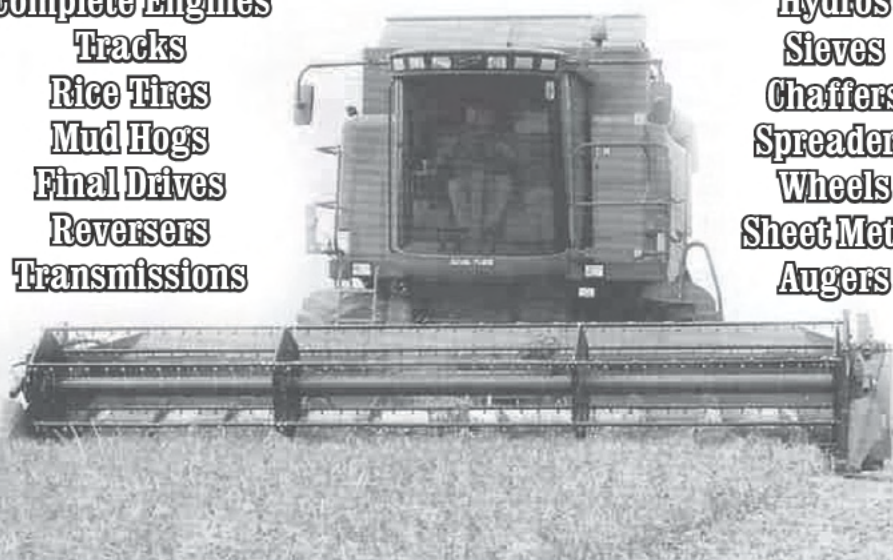

ALAN'S TRACTOR PARTS

53789 200th Trail (North of Airport) Chariton, IA 50049
800-742-7694 or 641-862-3217
Open 7 Days a Week

Harbison Brush Mowing
 Brush Mowing • CRP Fields • Timber • Trails
 Pasture Cleanup • Tree Shear • Fence Rows

Jeremy Harbison
 Cell: 319-461-0376
 Home: 319-694-2300

HARBISON FENCING
 "For All Your Fencing Needs"
 Barbwire • Woven Wire
 Silt Fence • Vinyl Fencing
 Hi Tinsel

319-694-2300 - Home
 319-461-0376 - Cell

Midwest Overhead Door Co
 660-216-0812
C.H.I.
 OVERHEAD DOORS
LiftMaster
 PROFESSIONAL SERVICE

Call for Price Quotes & Schedule

Sales • Parts • Service
 Free Estimates

Iowa, Western Illinois & Northern Missouri

McCalment Farms
 Since 1941

Coming 2 Year Old Bulls
 660-947-3149
 Cell: 660-216-2430

METAL BUILDINGS
 Ag Buildings - Work Shops
 Office Buildings
 Any Industry
 Any SIZE!

80 x 100 x 16
 Starting at \$50,575*

Call us today
 641-664-2976
 641-898-2271

RIGID AUTHORIZED BUILDERS
Visley CONSTRUCTION

*Price includes labor, freight, 1 walk door and 2 framed openings.

Chippewa Boot #25225
 LaCrosse

Graber's COUNTRY STORE LLC
 641-664-3163
 18932 200th St. Bloomfield
 Mon.-Sat. 8 AM-5 PM

25 Trikes In Stock Ready To Go and Building More

We Install Trike Kits on Hondas, Yamahas, Harleys, Triumphs, Victories, Suzukis & Kawasakis! Get Your Trike Kits Ordered Today! 4 Weeks For Delivery! We Do California Side Car, FBI, Champion, Lehman, Frankenstein, Mystery Design, Motor Trike Kits!

641-774-7494 • Chariton, IA
 www.cc-cycle.com - Click on Trike Gallery!

Prices Starting @ \$12,500 For Complete Units!
 Kit Prices Starting @ \$5,295

We Can Finance Kits! Zero Down Financing With Interest As Low As 2.49% WAC

C & C CUSTOM CYCLE
 888-475-2243

'01 Buick LeSabre Custom
 Excellent Gas Mileage, CD, Everything Works, Good Rubber, 190K

\$2,750
 641-208-0734

FOR SALE: Massey Ferguson Tractor, Wide Front, Power Steering, 3pt Plow Blade, Brush Cutter, Ford Tractor, 12 Speed Transmission, New Paint.
 641-780-4312 10-11

\$3,250

Hardi Pull Type Sprayer, 45' Boom, 1000 Gal Tank, Hyd. Pump, Foam And Monitor Ready To Work

660-216-2259 No Sunday Calls

FOR SALE: Timothy Hay, Excellent Quality, Big Round Bales, Net Wrapped, Put Up Right, \$140 Per Ton.
 660-651-0330 10-18

FOR SALE: Small Square Bales Good Alfalfa.
 641-226-3628 10-18

MANAGERIAL MOTEL MANAGER
 Belva Deer Inn, LLC

Is Seeking A Manager/Co-Manager For A Five Year Old 26 Room, Non-Franchised Motel In Sigourney, Iowa.

Duties Include: Hiring, Training & Supervising Staff; Overseeing Maintenance Housekeeping, Front Desk Duties, Daily Operations; Develop Budget For Motel; Purchasing Supplies & Services; Marketing & Public Relations; Other Duties As Assigned. Computer Skills Are Required. Previous Hotel/Motel/Hospitality Experience Or Manager Experience A Definite Plus. Pay & Benefits Negotiable. Must Be US Citizen.

Submit Resume & Letter Of Interest To:
 Belva Deer Inn, LLC • P.O. Box 44 • Sigourney, IA 52591
 or email to: emily@hidollar.com

CLASSIFIED COUPON
 Use the Power of Your Traders for Regional Classified Results!
 Clip this coupon to run a Classified Ad for \$7.50 for one week.
 1 Classified Ad for two weeks or 2 Classified Ads for one week for \$14.50.
 Picture ads are not included with coupon, call for pricing.
 (Each ad must be 20 words or less. 20¢ per word over 20 words.)

AD NO. 1: (20 Words Or Less)

AD NO. 2: (20 Words Or Less)

Triple Your Classified Ad's Power By Running It In The Traders The HAWKEYE TRADER, MID-MO TRADER & SHOW ME TRADER!
 When You Select All Three Traders, your Ad Will Be Read In Over 170 Counties In 5 States & Online!

HAWKEYE TRADER ONLY: 1 Ad For One Week \$7.50 (84 Counties)
 HAWKEYE TRADER ONLY: 1 Ad For Two Weeks \$14.50 Or 2 Ads For One Week \$14.50 (84 Counties)
 BOTH HAWKEYE & SHOW ME TRADER: 1 Ad For One Week \$14.50 or 2 Ads For One Week \$28.00 (150 Counties)
 BOTH HAWKEYE & MID MO TRADER: 1 Ad For One Week \$14.50 or 2 Ads For One Week \$28.00 (106 Counties)
 Best Value: HAWKEYE, SHOW ME & MID MO TRADER: 1 Ads For One Week \$21.75 (170 Counties)
 Best Value: HAWKEYE, SHOW ME & MID MO TRADER: 2 Ads For One Week \$42.00 (170 Counties)

To Receive This Rate, Coupon Must Be Mailed In With your Payment Or Use Our Website @ www.hawkeyetrader.com For More Savings Options

**Hawkeye Trader, P.O. Box 96
 Pulaski, IA 52584**

Holthus Taxidermy
 641-472-2823

Big Buck Contest 2013
 The Highest Gross Score Of Any Season Brought To The Shop Gets 50% Discount.

Visit Us At
 www.holthustaxidermy.com

FAIRFIELD PRECAST CONCRETE
 We Build Them To Last!

Hatch Style Storm Shelters Walk-In Storm Shelters

Also: Septic Tanks, Eco-Pure Peat Filter System That Replaces Sand Filter Or Leach Fields, Steps & Rails, Feed Bunks, Anti-Freeze Stock Tank w/Easy Access Panel to Working Parts & Other Concrete Products

2606 W. Grimes, Fairfield, IA
 641-472-3959

Where Quality Comes First

We Stock
Metal • Posts • No. 1 SYP Lumber
Standing Seam Metal • Walk Doors • Windows • Garage Doors

Everything You Need For Your Complete Post Frame Building.

We Will Deliver. Free Estimates on All Buildings.

Contractors Available. Metal Roofing For Residential Eligible For Energy Tax Credit

NEW Metro Roof Metal Shingles Is The Way To Roof & Still Keep Your Shingle Appearance. Contact Us For More Information.

4 Miles SE Of Revere, MO Or 6 Miles NW Of Wayland On C.

Voice Mail: 641-664-0209

WAGLER METALS LLC

GET IT BUILT

3 or 4 Ply Laminated Posts
• 40 Year Paint Warranty!
• Customizable! • Fast Estimates

60x16x120 - \$54,000 • 50x16x100 - \$39,895
40x16x80 - \$27,500

Includes: 1 Split-slider, 1 Walk Door and Perma-Column Posts
Material, Labor, Tax, Delivery Included

For All Post Frame Quotes call 319-430-3261

Sunrise Post Frame LLC
2464 Hwy 22 • Kalona IA 52247
sunrisepostframe@gmail.com

FOR SALE: New And Used Dirt Scrapers; Ashland, Soil-Mover, Holcomb, 5-13yd. New Johnson Hy-Grade Grader Blade, 14ft w/Rear Steer. 641-990-3581 10-18

FOR SALE: Wheat Straw, \$5.00 Per Small Square Bale, Large Square Bales Also Available. 641-895-4910 11-1

FOR SALE: Kinze 3200 Econo Fold Planter, Hydraulic Fold, Point Flow, Clutch, No Till & Residue Wheels, Liquid Fertilizer, Openers, Piston Pump, \$30,000. 319-548-1077 10-11

WANTED: 2 Pt. Blade For A Tractor. 660-216-3685 TFN

FOR SALE: New Heavy Built Tile Stringer Cart, Walking Axles, 3500 lb. Spindles, 3 1/2 Bore Cylinder, New 225/75/16 10 Ply Tires, 12 Volt Hydraulic Pump, \$5,900. 641-521-5055 10-11

FOR SALE: Farm King Grain Augers, New In Stock. 660-867-5412 10-11

YOUR ONE STOP TACK SHOP

Farmers' Harness Shop

Located 2 miles east of Drakesville, then 1/4 mile north.

NEW ITEM IN STOCK

M Myler Bits

- Full line of harness from draft to mini.
- Approx. 50 to 75 new & used saddles in stock.
- Horse care products.
- Pony & Horse Carts
- Dog Collars & Leashes
- Water Tanks
- Farrier Supplies
- ... And a whole lot more.

641.722.3642 v.m.
Open 8 to 5; Closed Thurs. & Sun.

16721 Kelp Ave. • Bloomfield, IA 52537

FS AGRILAND FS, Inc.

NOW HIRING!!!
EARN EXTRA CASH WITH THIS SEASONAL OPPORTUNITY

Part-time jobs with a local ag cooperative. Applicants must be at least 18 years old with valid driver's license. Positions available immediately

Fairfield 641-472-6145
Hedrick 641-661-2111
Oskaloosa 641-673-8659
Wyman 319-658-3302

McCorkle Hardware
Where We Always Have The Best Priefert Prices!

S01 Squeeze Chute
One Man Operation
Easy Adjustable Floor Width
Infinite Locks
w/Lifetime Guarantee & Much More!

RC98C Roping Chute
Manual Finger Touch Release, May Be Converted To Fully Automatic,
Official Roping Chute Used At NFR!

Round Pen
40' To 70'

Round Pen
10' To 12'

90° - 180° Open Sweeps
Durable, Adaptable
Versatile, Portable
Reversible/With No Tools Required

Priefert®
Ranch Equipment

www.mccorklehardware.com

Phone: 641-943-2315 • Mon-Fri: 7:30-5:30 • Sat: 7:30-3:00

DreamDirt

DreamDirt Farm & Ranch Real Estate, LLC
Farmland Brokers & Auctioneers

"We Make Selling a Better Experience"

That's what our clients have said. All sellers have different circumstances. No matter the situation we can help you make selling easy and worry-free. We'll help you make the most amount of money in the shortest period of time.

We Specialize In:

- Tillable Farmland
- Hunting land
- Pasture land
- Country Living Estates & Acreages
- Agricultural Businesses
- Farm Machinery
- Estate Auctions

Our Services Include:

- Private Treaty Listings
- Live Auctions
- Online only auctions
- Live auctions with simultaneous online bidding

If you are considering selling farm land, holding an auction or liquidating an estate there are some important facts you should know. We offer **FREE ADVICE** and confidential consultations. Its important that you call us today to visit with one of our agents or auctioneers.

Call us Toll Free: (855)376-3478
or visit us online at:

www.DreamDirt.com
~ We Serve All of Iowa ~
Jason Smith, Broker/Auctioneer

DreamDirt
Farm & Ranch Real Estate, LLC
101 S. Noyes Street Mondamin, Iowa 51557
Licensed in Iowa

NOTICE!
THE HAWKEYE TRADER
 reserves the right to refuse any ad or to edit any portion of an ad at any time. The **Hawkeye Trader** will give credit for only one week of incorrect ad copy. If there is an error in the first week's publication, call our office and an adjustment will be made. In case of error your ad may be run in the following week's edition at no charge or you may request a refund or credit on your bill. The **Hawkeye Trader** does not accept liability for any loss or damage caused by an error or inaccuracy in the printing of an ad beyond the amount paid for the space occupied by the advertisement in which the error occurred. The **Hawkeye Trader** cannot guarantee specific page or location placement of any ad. There will be a \$10 check return fee for any NSF check. We are not responsible for illegible copy received in mail. If your item in the paper is sold before your ad runs out or after we receive it we will issue you credit for further advertising. Any pictures for display ads received become the property of **The Hawkeye Trader** unless accompanied with a self addressed stamped envelope.

Golden Grain Bins
 Grain Bins Floors W/12" Supp. & Flashing
 18'x18' 4,195 Bu. \$4,441 18' \$1,120 30' \$3,137
 27'x21' 11,265 Bu. \$8,655 21' \$1,533 36' \$4,473
 42'x24' 32,245 Bu. \$19,292 27' \$2,561 42' \$6,094

GMLS Industries, Inc.
 PH: 660-699-2179
 Or 888-983-2136
 www.gmlsindustries.com

MAST VINYL WINDOWS
 THERMO-PRO WINDOWS
 Custom Size Is Our Specialty
 Professional Installation Available
FREE ESTIMATES
 22172 Hwy. 63
 Bloomfield, IA 52537
800-206-9949

2005 GMC Sierra
 2500 HD Pickup
 3/4 Ton, Crew Cab, SLT, 4WD, Loaded, 113,000 Miles, Very Good Condition.
\$22,750
 Larry Van Werden
 Osceola, Iowa
 641-223-8060
 641-342-2157
 641-414-1655

LAN-DOW BUILDINGS
 "We Build to Suit Your Needs"
 "Custom Built"
 Pole Barns
 Garages
 Utility Buildings

"H" Don or Dick Middleton
Memphis Lumber Co.
1-800-337-5858
Phone: 660-465-8595
Fax: 660-465-8596

2012 Pre-Owned Double-Wide
573-303-5513
 www.columbia discounthomes.org

CDL - TRUCK DRIVING SCHOOL
 (INDIAN HILLS COMMUNITY COLLEGE)
 Ottumwa, IA
Lowest Tuition In Midwest \$1,905
Our Student CDL Success Rate Is over 99%

- Financial aid may be available.
- Both male and female graduates have gone on to great success.
- There will be a shortage of 111,000 drivers by 2014 (American Trucking Association).
- Top companies visit throughout a class to recruit for jobs.

Take The On Ramp To More Income!
Call toll free (800)726 2585



Used Honda Parts
 From 86-98
 Drive Train & Body Parts
 Civic, Accord & CRX.

WE ALSO BUY WRECKED ON RUNNING HONDAS.

Swearingen Auto
319-461-9005

ALL BRANDS NEW TRACTORS AND COMBINE PARTS
 8 AM to 6 PM M-F
 Sigourney, IA
641-624-2275
or 641-624-2032
 Visit our New Online Store
 www.aldersontractor.com
 Far More Parts Available Than In Store, Call If You Need Help.

Autumn

STOVES & CHIMNEYS

Comfort Max DS Stove
 92% Efficiency

Med 1400 Napoleon Stove

GINGERICH STOVES and PLUMBING
 1/4 Mile East of Drakesville Southside
VM: 641-664-2814

At KJ Trailer & Ranch Equipment Sales LLC
 Allerton, IA • Call Kelly • 641-344-6735

2001 Kiefer
 6' 8" x 20'
 1-Gate, Good Floor
\$3,250

Hillview Mini Barns
 Custom Built Painted & Vinyl Buildings
 Located 3 miles West of Drakesville
 Rent To Own Through Midwest Leasing Is Available
 Several Styles to Choose From
 Up to 12' X 24'

Free Delivery Within 30 Miles
 12 Years Experience in Mini Barns
DAVID W. SCHROCK, Owner
 15383 180th St., Drakesville, Ia 52552
VM: 641-664-2842

Trailer Sales
 D&K Transport
 616 MAIN ST. ANITA, IA
 ANYTIME & SAT & SUN
712-249-4711

CALL US BEFORE YOU BUY! CALL ANYTIME Sat. & Sun. 712-249-4711
 ANITA, IA
 www.dandktrailers.com

ALL Motorcycle Trailers In Stock ON SALE!!!

NOW \$8,975

UNITED 7x16 Orange/Black, Cabinets, E-track in the Floor, 110V Electrical Package, Diamond Plate Covered Ramp, Door, Windows & More!!! Was \$9,725

STEALTH 8.5x24 Black, 10K, Chrome Wheels, Screwless Sides \$6,765
LOOK 8.5x24 Charcoal, 10K, Screwless Sides \$6,980
LOOK 8.5x24 2-tone, 10K, Screwless Sides, Escape Door \$7,390

12' & 14' Dumps, Starting @ \$5,500 Tarp & Spare Available

Aluminum or Steel Frame
 • 2013 7x22 NEO \$6,530
 • 2013 Steel frame 8.5x25 to 8.5x27 Starting at \$7,695

18' Manual Tilt Car Hauler - \$2,350

5% Off On All Orders

GAR OPEN GAR HAULERS & EQUIPMENT HAULERS AVAILABLE

MORE TRAILERS AVAILABLE • 5 BRANDS TO CHOOSE FROM! CUSTOM ORDER YOUR TRAILER!

The Albia Community School District is accepting sealed bids for the following used vehicles:

- 1998 Ford Cube Van – E350 V8 with a mover style box w/lift. 147,805 miles
- 1994 Ford Taurus – 6 Cylinder, 4 door. 114,590 miles
- 1994 Chevy Suburban – 2WD, 8 passenger. 149,417 miles.

All vehicles are sold as is and need mechanical work. Contact Transportation Director Don Johnson at 641-932-2161 ext. 185 for additional information or view at 801 Washington Ave East, Albia, IA, 52531. Sealed bids are due by 12:00 p.m. on Friday, October, 18, 2013 at the Kendall Center, 701 Washington Ave East, Albia, IA, 52531. The Albia Community School District Board of Directors reserves the right to accept or reject any or all of the bids.

Cut-to-Length Metal for Roofing Siding & Trim
 Buy Direct
 Steel Buildings
 Snap Lock Standing Seam
 Roofing Rolled On Site
 Interior Liner Steel

"Our Business is Rolling!"

AFFORDABLE METAL MANUFACTURING
563-264-8212

303 Cleveland St Muscatine, IA 52761
 Email: amm@netins.net
 www.affordablemetalmfg.com

Where Quality and Affordability Meet



*Got Your Squawk On??
Join Hawkie on Facebook!*

RINGLING BROS. & BARNUM & BAILEY
THE GREATEST SHOW ON EARTH

Fully Charged GOLD EDITION

OCTOBER 18-20

Tickets available at
all Dahl's Foods Locations,
www.dahlstickets.com,
1-866-55-DAHLS,
Wells Fargo Arena Ticket Office

WELLS FARGO
ARENA
EVENTS CENTER

Wapello Flea Market

Oct. 19 & 20
45+ Vendors,
Free Parking & Adm.
709 US Highway 61 North
Wapello, Iowa
www.wapellomarket.com
Call 559-927-3556
Sat. 8AM-4PM &
Sun. 8AM-2PM

**3rd Weekend
April Thru Oct.**

FOR SALE: 30ft Beanhead
1020 IH, Good Shape, On
Cart.
641-489-2823 Or
641-751-7896 10-11

FOR SALE: Large Round
Bales, Orchard Grass &
Alfalfa, Twine Tied, Stored
Inside, \$75 Per Bale.
641-777-9134 TFN

FOR SALE: Ford Jubilee
Tractor, New Paint, Runs
And Starts Very Good, Live
Hydraulic, 12 Volt, Good
Rubber, 3pt, Draw Bar, Nice,
\$3,000.
641-780-4312 10-11

FOR SALE: Ford 860 Tractor
Power Steering, 5 Speed, Live
Hydraulic, Good Rubber, Wide
Front, Starts And Runs Very
Good, \$4,100.
641-780-4312 10-11

FOR SALE: Large Round
Bales Of Hay, Net Wrapped,
5x5 1/2, Fescue Brome Clover
Mix. Good Condition! Baled
Early June. Fayette, MO.
Delivery Available!
660-728-0134 10-11

FOR SALE: JD 40 w/Wide
Front End, Misc. JD B Parts,
3 Pt. Hitch Fenders & Misc.
Parts.
319-470-0979 TFN

FOR SALE: Winter Wheat,
Suitable For Seed, Good
Yielder, \$9 A Bushel, Also
Good Quality Oats \$5 A
Bushel.
319-540-4601 10-11

FOR SALE: 8N Ford Tractor,
Good Tires, Runs Good, Good
Sheet Metal, One Small & One
Medium Size Blades.
660-626-3322 10-11

FOR SALE: Ford 8N Tractor,
Very Nice, Has Serman 12
Speed Transmission Rare,
Side Distributor, Tachometer,
Fresh New Paint, Nice, All 4
Tires Like New, Starts And
Runs Very Good, Excellent
Hood And Fenders, Very Good
Tractor, \$3,200.
641-780-4312 10-11

WINCO PTO GENERATORS:
New & Used, Save! Wes
Sebetka.
641-990-1094 TFN

WINCO PTO GENERATORS:
New & Used, Save! Wes
Sebetka.
641-990-1094 TFN

FREE TRACTOR SHOW!

Sponsored by Milton Christian Church • Milton, Iowa
Saturday, October 12 - 9 am to 5 pm

Exhibitors Welcome! Old and New!
Includes Trucks, Cars, Hit & Miss Gas Engines & Steam Engines

FREE CONCERTS AT 12 PM and 3 PM

Church Ladies Serving
Chicken Noodle Dinner W/Veggies, Dessert & Drink
for \$8.50 - 11 am to 2 pm

For Info Call George Crawford at 319-397-2166
or Mark Garrett at 641-656-4411



**Value
BONANZA**



**BONANZA BUCKS
PLUS**

0% FINANCING FOR UP TO 36 MONTHS OR **CASH BACK**

This year's Value Bonanza gives you MORE SMART WAYS TO SAVE on new T7, T8 and T9 Series tractors from New Holland. It starts with BONANZA BUCKS - It's like bonus cash just for buying - and continues with 0% FINANCING, or choose CASH BACK in lieu of financing on these models:

- T7 Series Tractors (171 to 269 Max HP)
\$4,000 BONANZA BUCKS plus 0% for 36 Months
- T8 Series Tractors (273 to 389 Max HP)
\$6,000 BONANZA BUCKS plus 0% for 24 Months
- T9 Series Tractors (390 to 670 Max HP)
\$9,000 BONANZA BUCKS plus 0% for 24 Months

Act fast! See us before this offer ends on November 30, 2013.



Belzer Equipment, Inc.

(641) 932-7388

www.belzerequip.com



*For agricultural use. Offer subject to CNH Capital America LLC credit approval. See your New Holland dealer for details and eligibility requirements. Depending on model, a down payment may be required. Offer good through November 30, 2013, at participating New Holland dealers in the United States. Offer subject to change. Taxes, freight, set-up, delivery, additional options or attachments not included in price. © 2013 CNH America LLC. All rights reserved. New Holland and CNH Capital are registered trademarks of CNH America LLC.

JIM CORDES MOTOR CO

East Main St & Elm - Downtown New London, IA
 Toll Free 877-918-7663 or 319-367-2271

Now is the best time to buy with interest rates
 at all time low & payments to fit your budget.

Not Responsible for Typographical Errors



2004 Ford F350 Super Duty Crew Cab

4 Dr, V8 Turbo Diesel Engine, Auto Trans, Steering, Brakes, Factory Air, Like New Tires, Excellent Condition Inside & Out, Just 58,232 One Owner State of Iowa Miles. Buy with Confidence. Retail Value \$17,375. Save \$3,385. Right Now Only \$14,990



**Buy Both & Save
 Nearly \$8,000**



1999 King of the Road 5th Wheel Series, Royalite R35KS, 35'x8' 5" w/Triple Axles, Fully Equipped, Excellent Condition, Just Traded in to Us by an Elderly Couple from Fairfield, 2-40 Lb Propane Tanks, 3 Slideouts, Smooth Siding, New 26" Flat Screen TV, Near New Triple Axle Tires, Very Clean & Well Maintained. Fully Ready to Go. NADA Retail Value \$18,000. Save \$4,000. Right Now Only \$14,000

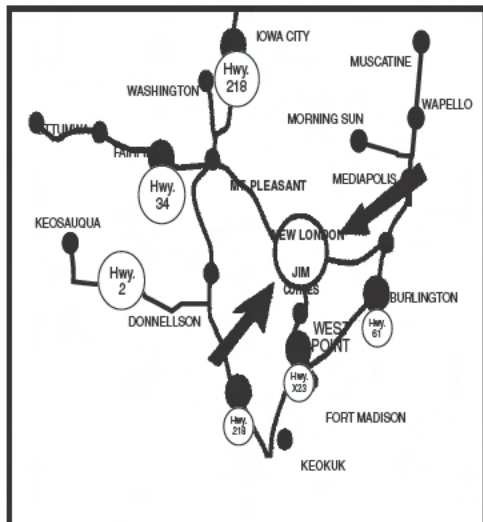

1997 Chevy Silverado Stepside Ext Cab
 Power Windows & Locks, Tilt, Cruise, Air, Power Driver's Seat, Premium Wheels, Good Tires, 119,238 Miles. Carfax History Available.
\$5,990



2001 Ford Ranger XLT Super Cab, Just 80,612 Actual Miles, Plus Premium Wheels, Like New Tires, Tilt Cruise, Factory Stereo w/CD, Air, Plus More. No Rust & Ready for Your Driving Pleasure. NADA Value \$7,675. Save \$1,685. Right Now Only \$5,990



2004 Ford Explorer XLT, 4 Dr, Only 99,628 Certified Actual Miles, Power Windows & Locks, Tilt, Cruise, Factory Air, Stereo w/CD, Power Driver's Seat, 3rd Row Seating, Trailer Tow Pkg, Power Sunroof, Premium Wheels, Excellent Tires. NADA Value \$8,200. Right Now Only \$6,990



2001 Dodge Ram 1500 Laramie SLT
 4x4, Power Windows & Locks, Tilt, Cruise, Factory AC, Stereo w/CD, Rhino Liner w/Topper, Power Driver's Seat, Premium Wheels, Excellent Tires, Just 71,975 Certified Miles. NADA Value \$9,850. Save \$2,000.
Right Now Only \$7,850



2007 Chrysler Sebring Limited Sedan, 4 Dr, 37,255 Miles, Power Locks, Power Windows, Tilt, Cruise, AC, Power Sunroof, Heated/Cooled Cupholders & Heated Leather Seats, Sirius Radio/CD Player, Plus Much More Including Premium Wheels, Like New Tires & Power Driver's Seat, Just 37,255 Certified Actual Lady Driven Miles. The Finest Available, Loaded w/Equipment & Excellent Fuel Economy Plus Top Performance. Octobr NADA Value \$12,325. Save \$2,000. Right Now Only \$10,325



**2003 Chrysler Sebring LX Sedan, 4 Dr, Lady Owned & Driven in Ames, IA. Only 60,147 Carfax Certified Actual Miles. Exceptionally Nice Both Inside & Out, Fully Equipped Including Power Sunroof, 6 Way Powered Drivers Seat, Factory Stereo w/CD, Every Available Power Assists, Excellent Tires, Plus Great Gas Mileage & Top Performance.
 A Great Buy for Only \$6,990**



2004 Mercury Grand Marquis Sedan
 4 Dr, Only 50,789 Certified Actual Well Cared for Miles, Loaded Including Leather, 6 Way Power Drivers Seat, Every Available Power Assists, Low Maintenance & Excellent Fuel Economy.
This Next Week Only \$7,990



**1999 Ford F150 Styleside, 4.6 V8, Tilt, Cruise, Auto Trans, AC, Sliding Rear Windows, Bedliner, Complete Factory Tow Pkg, Chrome Rear Step Bumper, Seats Have Been Covered Since New. State Owned by the DNR Division. 91,015 Certified Actual One Owner Miles.
 This Next Week Only \$5,990**



2008 Ford Econoline E350 Extended Cargo Super Duty, Excellent Condition Inside & Out, 62,280 One Owner Well Cared for Miles, Like New Tires, Factory AC, West Coast Extended Outside Mirrors, Like New Bucket Seats, Additional Side & Rear Door Windows, Leggett & Platt Commercial Vehicle Cargo Partition for Protection. Heavy Duty. NADA Value \$15,225. This Next Week Only \$13,990



2003 Buick Park Ave Sedan, 4 Dr, Excellent Condition Inside & Out and Only 70,683 Certified Actual Locally Driven Miles, Fully Equipped Including Brand New Premium Tires, Dual Power Leather Seats, Every Available Power Option, Premium Wheels, Plus Superior Performance & 28 to 32 Miles Per Gallon Hwy. Don't Let This One Get Away. Retail Value \$8,850. Right Now Only \$8,990



2002 Buick Century Sedan, 4 Dr, Fully Equipped Including Power Driver's Seat, Power Windows, Tilt Wheel, Cruise Control & In Excellent Condition Inside and Out, Plus Great Gas Mileage. Only 89,700 Carfax Certified Actual Miles. Retail Value \$5,975. Save \$1,000. Right Now Only \$4,975



2003 Dodge Ram SLT Crew Cab 4x4
 4 Dr, Glassite Cab High Fiberglass Topper, Power Driver's Seat, Trailer Tow Pkg, 5.9 V8 Engine, Just 70,845 1 Owner Well Cared For Miles, Much More, Plus Brand New Tires. **Right Now Only \$12,950**



2007 Mini Cooper Convertible, 2 Dr, The Top of the Line w/Just 42,925 Carfax Certified Actual Miles & Fully Equipped Including Heated Seats, Automatic Transmission, Rear New Tires, Premium Wheels, Power Windows, Keyless Entry System, Plus More. NADA Value \$15,250. Save \$3,260. Now Only \$11,990



1976 Corvette Stingray
 23,804 Miles, PW, Auto, T-Tops
 Excellent Tires, NADA Value \$17,350
 Save \$4,450.
This Week Only \$12,900



2009 Chevrolet Cobalt LT Coupe, 2 Dr, Equipped the Way We Like 'Em & Just 40,423 Certified Actual Miles, Like New Tires, Keyless Entry System, Power Windows & Locks, Power Rearview Mirror, Factory Stereo w/CD, Cruise, Tilt. Excellent Fuel Economy & Excellent Condition. NADA Value \$11,200. Right Now Only \$9,990



2003 Mercury Grand Marquis Sedan
 4 Dr w/35,038 Certified One Owner Actual Miles. This Automobile Will Satisfy the Most Discriminate Buyer. Fully Equipped & Guaranteed to Deliver Excellent Fuel Economy. NADA Value \$8,850. **This Week Only \$7,850**



2006 Mazda Miata MX5 Convertible, This Sporty Unit is a 1 Owner Lady Owned w/Just 45K Actual Carfax Certified Miles, Excellent Fuel Economy, Plus Premium Wheels, All the Power Assists, Stereo w/8 Track CD, Plus Much More. Don't Miss This One. NADA Value \$13,525. Save \$4,000. Right Now Only \$9,525



2007 Mazda Miata MX5 Convertible, Touring, Auto Trans w/Paddle Shifter, PW, PL, Power Rearview Mirror, Tilt, Cruise, Bose Premium Stereo w/6 Disc CD, Dual Powered Heated Seats, Steering Wheel Controls, Just 27,220 Certified Actual Miles. NADA Value \$17,150. Save \$5,200. Right Now Only \$11,950



2004 Chrysler Pacifica Wagon
 4 Dr w/the 3.5 V6 Engine, PW, Pwr Driver's Seat, Pwr Door Locks, Tilt Wheel, Cruise Control, Premium Audio System, Premium Wheels, Much More w/Only 82,296 Certified Actual Miles, Exceptionally Nice Inside & Out. NADA Value \$9,025. **This Week Only \$7,990**



2005 Dodge Caravan SE, Only One Owner & Just 63,708 Certified Actual Miles, Plus PW, Factory Stereo w/CD, Auto, Plus Much More & 7 Passenger Seating, New Tires. NADA Value \$9,025. Save Over \$2,000. **This Week Only \$6,990**



2006 Ford Econoline E350 XLT Super Duty, 15 Passenger Club Wagon Van, Very Nice Inside & Out, Hard to Find Unit is Fully Equipped, PW, PL, Cruise, Tilt, Stereo w/CD, Front & Rear AC, Front & Rear Controls, Full Length Running Boards, Like New Tires. Owned & Serviced Since New by the State of Iowa. NADA Value \$11,275. **This Week Only \$9,990**



2004 Itasca Meridian
Full Body Paint, 2 Slides,
34', Cat Diesel
LOADED!



DIESEL

2003 Tiffin Phaeton
35', 1 Slide, Diesel Pusher,
35K Low Miles, Diesel Generator,
Jacks, Camera,
Super Clean Diesel Motor Home!
JUST IN!



2004 Alfa See Ya 40FD
2 Slides, Diesel Cat,
330 hp, 26K Miles
LOADED!



2006 BT Cruiser
1 Slide, Ford Chassis,
23K Miles, Super Clean!
LCD TV



2004 Lance 815
Pickup Camper, Roof Air,
Microwave, Stereo, Full Bath,
Fits Short Box or Long bed Truck



2010 Jayco Designer 37RLQ
Quad Slide, 2 Airst, Central Vac,
Gas/Elec Water Heater, 4 Seasons,
Heated Enclosed Underbelly,
One Owner Trade In, Clean!



2014 Springdale 320 FBHS
Front Quad Bunks, 1 Slide Rear
Bedroom, Large Fridge, Ducted Air,
Fiberglass Ext.,
Sleeps Up To 10 Peopel



2007 Montana 3500
Rear Living Room, Quad Slide, 2 Airst,
Central Vac, Solid Surface Counters,
Stereo, 4 Seasons, All Aluminum
Framing, Heated Underbelly, King
Bed, Power Awning



2009 Montana 3665
Quad Slide, Rear Entertainment
Center, Ducted Air LCD TV, DVD,
Fireplace, Central Vacuum,
Island Kitchen, 4 Seasons



SUPER CLEAN!

**2008 Crossroads
Cruiser 32RL**
3 Slides, Aluminum Framing, Oak
Cabinets, Stereo, Microwave, Front
Bedroom W/Slide, Wardrobe,
Super Clean Local Trade in!



2007 Prowler 305RLS
2 Slides, Fiberglass Exterior,
Ducted Air, Corner Shower,
Electric Jacks, Microwave,
Gas/Elec Water Heater, Awning



**NEW 2014 Landmark
Monticello**
Dual Pane Windows, Artic
Package, Leveling, 8' Slide Height
LOADED!



2001 Wildcat 27RKS
1 Slide, Ducted Air, Aluminum
Framing, Stereo, Elec Jacks, Side
Awning, Hide-A-Bed,
Very Clean!



1999 Carriage Cameo
27', Rear Living Room, Enclosed
Underbelly, Ducted Air, Side Awning,
Heated Tanks, CLEAN!



**2005 Triumph by
Fleetwood 385FKQS**
Quad Slide, Front Upper Kitchen,
Rear Bedroom, Top of the Line! Gener-
ator, Upgraded Cabinets, NICE RIG!



SOLD

2011 Cougar 27RK
2 Slides, Ultra Light,
1/2 Ton Towable, One Owner
We Sold New!



SOLD

2004 Jayco Designer
3 Slides, Super Clean, 4 Seson,
Freshly Painted Front & Rear
Caps, New Wheels & Tires



2008 Montana 3075
3 Slides, Heated Enclosed
Underbelly, 4 Seasons,
New Decals,
Nice Rig!



2001 Montana 3280RL
Triple Slide, Super Clean,
4 Seasons, Aluminum Framing,
Enclosed Underbelly,
Lots of Unit for the \$\$\$\$\$



2014 XLR Toy Hauler 30HF5S
1 Slide, New Unit,
Full Warranty
Fiberglass Exterior,
Rubber Roof



2008 Jayco Jay Flight 19'
Rear Bath With Rear Double Bed,
Single Bunk Overhead, Couch and
Dinette, Oak Cabinets, Air, Awning,
Stereo, Large Fridge



2010 Cougar X-Lite 26BH
1 Large Slide Bunks, Sleeps Up to 8
People, Local Trade, 1/2 Ton Towable,
Ducted Air, Awning Power, Outside
Speakers, TV Antenna
W/Booster



2004 Sprinter 32'
2 Slides, Front Kitchen,
Rear Bedrom, Fiberglass,
Rubber Roof, Oak Cabinets,
Ducted Air, New Awning.



2007 Kodiak 295BHS
1 Slide Bunks, Ultra Light,
Sleeps Up to 8 People, Ducted Air,
Awning, Large Fridge, Stereo,
Aluminum Frame,
Fiberglass Exterior



BUNKS

2007 Jag 28'
Large Slide, Rear Bunks,
Fiberglass, Super Clean!
JUST IN!



2012 Sprinter 266RBS
Outside Kitchen, One Local
Owner, Unit Has Been Used
3 Times! It is Truly Like New
Inside and Out!



2001 Terry Dakota 29'
Rear Bath/Bunks, Air, Awning,
Small Slide, Front Bedroom,
Fiberglass Exterior, Rubber Roof,
Floor Soft in Bathroom



1996 Sunnybrook 33'
2 Slides, Very Clean Local Trade That
Was Stored Inside! Metal and
Stripes in Excellent Shape!
Great Rig To Take South!



2006 Prowler 310 2BHS
Fiberglass Exterior
2 Slides, Rear Bunk Room
Clean



2007 Grand Surveyor 230
Rear Bath, Front Bedroom,
Fiberglass,
Aluminum Framing, Ultra Light, Air,
Awning, Stereo, Very Clean,
Local One Owner

Bowling Motors



14270 Sycamore Rd • Ottumwa, IA • 641-682-5497 • Mon - Fri. 8:30 - 6:00 PM • Sat. 9:00 AM - 3:00 PM

STRONG STRUCTURES

POST FRAME BUILDINGS



24X32X10 - \$9,500
 (1) 16x8 Overhead • (3) 3x2 Windows
 (1) 36" Walk Door • 4" Concrete Floor

30X40X10 - \$13,000
 (2) 10x8 Overhead • (3) 3x2 Windows
 (1) 36" Walk Door • 4" Concrete Floor

30X48X10 - \$15,250
 (3) 10x8 Overhead • (3) 3x2 Windows
 (1) 36" Walk Door • 4" Concrete Floor
Built to Last With Southern Yellow Pine

Price Includes All Material & Labor
 All Sizes On Sale Now
CALL 641-856-7360

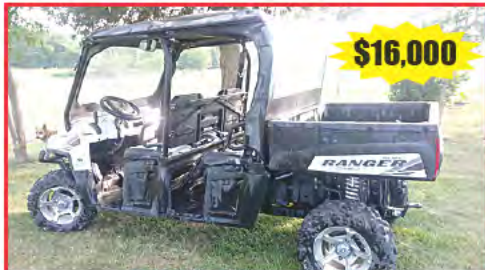

\$16,000

2012 Polaris Ranger 800 EFI
 w/Powersteering, Cab Kit, Marine Stereo & CD Player w/4 Speakers, Pearl White, Aftermarket Wheels, 142hrs Excellent Condition
660-605-2437 Or 660-216-0724

www.hawkeyetrader.com

HEARTLAND AUTO SALES

1209 N. Ballimore • Kirksville, MO • 660-665-0210



2013 LITTLE GUY

5' x 10', "Silver Shadow", 1,080 lbs., Power Package, Sink & Stove, Queen Bed



2013 LITTLE GUY

T@B Campers, Q Floor Plan, Maxx Package, Fully Equipped, 1,670 lbs. Three Colors To Choose From In Stock

Fall is Here!



\$2,650

1996 Ford F350 XLT 4x4
 3.51 V8, Gas, Auto, Red, Alloy Wheels, Full Bed, Cold Air, DMI Bumper, 251K, Runs Good
660-341-7111



1997 Hitchhiker 5th Wheel, AC, slideout, refrig., queen bed, Was \$12,995 **NOW \$7,995**

1988 Carriage 5th Wheel, slide, AC, refrig., very nice older camper, Was \$5,995 **NOW \$4,995**

2006 Augusta 252DS, high quality, lots of extras! Was \$41,995 **NOW \$31,900**

1997 NuWa Snowbird 5th Wheel, rear kitchen, super slide, queen bed, Was \$13,995 **NOW \$6,995**

1992 Coachmen 210MB Was \$5,995 **NOW \$3,995**

1996 Travel Supreme 5th Wheel, big slideout, tons of room, Was \$14,995 **NOW \$7,495**



2013 RC Cargo Trailer, 8 1/2x16ft., Was \$5,095 **NOW \$4,295**



2001 Flagstaff Tent 227, popup, Was \$5,995 **NOW \$3,900**



1996 Dutchmen 206, popup, very good condition, Was \$5,995 **NOW \$3,995**



2006 Raptor 3612 Toy Hauler, great condition! Was \$34,995 **NOW \$29,900**



2014 Salem Cruise Lite 221RB, Was \$15,995 **NOW \$12,995**



2014 Prowler Lynx 18LX, light weight, easy to tow, Was \$14,495 **NOW \$12,900**



2011 Salem Cruise Lite 26RKS, back pack edition, Was \$17,995 **NOW \$14,900**



2011 Salem Cruise Lite T26BHLX, Was \$13,995 **NOW \$10,900**



2014 Prowler 29RET, fireplace, rear ladder, Was \$34,995 **NOW \$29,900**



2010 Palomino Puma 28BHS, private front bedroom, split bath, Was \$17,995 **NOW \$13,900**



2008 Jayco Eagle 314BHS, bunk room slideout, Was \$21,995 **NOW \$16,900**



2007 CrossRoads Zinger, stoneguard, L-kitchen, Was \$17,995 **NOW \$14,900**



2007 Keystone Zepplin Z303, island queen bed, L-shape counter, Was \$15,995 **NOW \$12,900**



2006 Keystone Copper Canyon, lots of room, loaded, booth dinette, Was \$18,995 **NOW \$14,900**



2006 Fleetwood Bounder, diesel pusher, Was \$89,995 **NOW \$74,900**



2014 Prowler P27, two slideouts, coach, 1/2 ton towable, Was \$32,495 **NOW \$26,900**



2014 Prowler P26, bunkhouse, 1/2 ton towable, Was \$28,495 **NOW \$22,900**



2013 Salem Hemisphere 276RED, all the pwr. options, a super buy! Was \$36,995 **NOW \$25,900**



2009 Bighorn 3580RL, 1 owner, loaded, large counter space, Was \$39,995 **NOW \$32,995**



2008 Carriage Cameo F35SB3, lots of nice extras, kitchen island, Was \$37,995 **NOW \$32,900**



2008 CrossRoads Cruiser 26RKS, Was \$19,900 **NOW \$17,900**



2008 Bighorn 3055RL, desk, pantry, laundry chute, Was \$34,995 **NOW \$27,900**



2004 Montana 3670RL, great open floorplan, very good condition, Was \$24,995 **NOW \$19,995**



2004 Hitchhiker II, oak cabinets, washer/dryer prep, walk-in shower, Was \$21,995 **NOW \$15,995**

HOOK & GO SALE CONTINUES!!!



Beilstein Camper Sales

800-748-7187 www.beilsteincampersales.com

Hwy 61 South • 4 Miles South of LaGrange, MO

Nobody BEATS A BEILSTEIN CAMPER SALES DEAL! NOBODY!!

THE BEST Service - Sales - Selection

Post & Pole Frame Buildings



SPECIALIZING IN

• Post Frame Buildings (Up To 100' Wide Clear Span)
Agricultural • Commercial
Residential • Equine
Using Metal Roofing & Siding With Lifetime Warranty

**QUALITY WORKMANSHIP
BEST QUALITY MATERIAL**
888-371-4710

18623 180th Street • Bloomfield, IA

641-664-2817

The Village Vet P.C.

Small & Large Animal Vet Services

No Hump Wednesday Special

10% Off Neuters • October 23rd

Dr. Michelle Burgmeier, DVM
Veterinarian

Call Today: 319-498-4738 (4PET)



FOR SALE: Kinze Model 2500 Twin Line, Ser# 900/21, 8/15 Split Row Planter w/KM3000 Monitor, All New Coulters, Disk Openers & Seed Drive-Chains, Corn & Bean Cups, \$34,000. Steve Robinson. Memphis, MO. 660-341-5755

ETFN

FOR SALE: New 3 Pt Tillers, Heavy Duty, Gear Driven, 6 Ft. \$1,650; 7 Ft. \$2,050; 8 Ft. \$2,450; 9 Ft. \$3,550; 10 Ft. \$3,950. Tiller/Seeders Available. 660-874-4455

TFN

FOR SALE: Farmco Bale Feeder Wagons By Zimmerman, 20'x7' With 27 Lock Stanchions, Backend Gate Opens, Extendable Tongue With 2 Dolly Wheels & Jacks. 641-680-0892

ETFN

FOR SALE: 1983 Allis Chalmers 6080, FWA, CHA, Very Good Tires, Low Hrs On Overhaul, Many New Parts. Phone. 660-216-1544

10-11

1 Only
18,000 Bushel Drying Bin SUKUP

36x6 Bin Equipped W/Inside Ladder, Stairs, Channel-Lock Floor, 10" U-Trough Power Sweep (Big Capacity), 10" Horizontal Power Head, 10 HP Motor, 28" 10-15 HP Axial Fan, Heater With Liquid Thermostat, Controls, 3 Auger Stirring Machine, Grain Spreader & (6) Roof Vents. Can Build Right Away! Call Today!

Grain Bin Supply Company, LLC

573-594-2167 Vandalia, MO
660-263-6700 Cairo, MO

T-CORNER FURNITURE
HEIRLOOM QUALITY

BEDROOMS • DINETTES
CABINETS • STAIRWAYS
MILLWORK

THE HOLIDAYS ARE COMING FAST. CHECK US OUT FOR GIFT IDEAS!

STYLE, DURABILITY, & FUNCTION!

MADE BY AMERICAN CRAFTSMEN

16961 Jade Ave, Bloomfield • Voicemail: 641-664-0207
(1/2 Mile East of Drakesville)
Monday-Saturday 9am to 5pm

Sell It In The Hawkeye Trader

CHEVROLET BUICK GMC JEEP
CHRYSLER DODGE RAM

Glendenning MOTOR CO.

HWY. 2 EAST MT. AYR, IA

New & Pre-Owned Sales & Service

1-800-280-1079
or 641-464-3241

Used Sales

1-800-333-7994
or 641-464-2025

www.glendenningmotor.net
or www.glendenningmtr.com

RATES AS LOW AS 1.9%
For Up To 36 Months on
CERTIFIED PRE-OWNED
CHEVROLET BUICK GMC



2013 Chevrolet Captive LT
Well Equipped, FWD, Good Fuel Economy

2012 Chevrolet Sonic LTZ
Heated Leather, Well Equipped, Only 17K One-Owner Miles!

2006 Pontiac Grand Prix GT
Well Equipped, 66K One-Owner Miles!



2011 Chevrolet Silverado 2500 HD
Crew 4x4, LT, Running Boards, Grill Guard, B&W Ball, Sprayin, Only 32K One-Owner Miles

2011 GMC Acadia SLT1
AWD, Well Equipped, Only 24K One-Owner Miles

2010 Dodge Grand Caravan SE
Well Equipped, Only 57K Miles

CERTIFIED PRE-OWNED
CHEVROLET BUICK GMC

New 2-Year/30,000 Mile Standard CPO Maintenance Plan

- Two Auto Warranties
- Roadside Assistance
- 172-Point Vehicle Inspection
- 3-Day/150 Mile Guarantee
- Vehicle History Report
- OnStar® Trial Offer
- Sirius XM™ Radio Trial Offer

certified pre-owned
CHRYSLER | JEEP | DODGE | RAM

3-Month/3,000 Miles Maximum Care Limited Warranty, up to 7 Years/100,000 Miles Powertrain factory-backed Limited Warranty 24 Hour Towing & Roadside Assistance® Car Rental Allowance

- CARFAX® Vehicle History Report
- 3 Month SIRIUS Satellite® Radio Trial
- Available Lifetime Warranty Upgrades® For Certified Pre-Owned Chrysler, Jeep®, Dodge & Ram vehicles

AUTOMOTIVE

FOR SALE: 1987 Dodge Ram 50 Pickup, Solid Little Truck, Runs Good, Needs Carburetor Work, 76K Miles, \$1,000 OBO. 641-208-6706

10-11

FOR SALE CHEVYS: All 4x4, Automatic, PS, PB, 1996 S10 Blazer, V6 4.3 Driven Dailey; 2000 1500 Pickup, Reg. Cab, Driven Dailey; 1988 3500 Pickup, Reg. Cab 350 V8, Runs (Good Box); 1988 3500 Pickup, Reg. Cab, 454 V8, 1 Hour North Of Ottumwa, Iowa. 319-430-5236

10-18

FOR SALE: 1974 Dodge, 4x4 3/4 Ton Pickup, 318 Engine With 4 Speed Stick, Good Drive Train, Body Rough, \$750; 1940's Ford Truck, Rear End Includes 4 Wheels & Tires, Make Offer. 641-363-3236

10-11

FOR SALE: 1999 Ford F250, 7.3 Diesel, Very Clean In And Out, Long Bed, Gooseneck In Bed, Trailer Brakes, 140,000, Everything Kept Up On It, \$9,200. 641-623-1291

10-11

FOR SALE: 2001 Olds Silhouette, 2WD, Loaded, A Lot Of New Parts This Year, High Miles, Runs Good, Asking \$2,950, Call. 515-864-1232

10-11

FOR SALE: 2000 Volvo S80 T6, Turbo, One Owner, Very Clean, Leather, Dolby Sound, Heated Seats Plus Many Extras, 110K Miles, \$5,500. 641-664-1139

10-11

Your Hawkeye Trader
BEST COVERAGE • BEST RATES!

Scotland County Speedway

MEMPHIS FALL NATIONALS

Thursday October 17th	Friday October 18th	Saturday October 19th
Practice 7-10 pm	Hot Laps at 6:45 PM Racing To Follow	Hot Laps at 6 PM Racing To Follow
IMCA MODIFIEDS		
2nd Day Payout is based on Your 2nd Day. Drivers that race Saturday Only will get 1st day pay!		
Both Shows are Complete Shows with Draw/Redraw each Day!		
1st Day: \$600 to win 2nd Day: \$1,000 to win		
IMCA STOCK CARS		
1st Day: \$500 to win 2nd Day: \$750 to win		
IMCA SPORT MODS		
1st Day: \$500 to win 2nd Day: \$750 to win		
IMCA HOBBY STOCKS		
1st Day: \$300 to win 2nd Day: \$600 to win		
IMCA SPORT COMPACTS		
1st Day: \$200 to win 2nd Day: \$300 to win		
Camping will be available \$25 for the weekend with electric and \$15 without electric!		
Rules		
No Grooved Tires On Rear In Any Class!		
MODIFIED - IMCA RULES		
American Racer or Hooiser tires g60 may be grooved on front.		
All Aluminum headed motor must have 50 lbs of lead on front by motor. Roller motor and stud girdles legal, Quick change legal, Fuel pump on tranny legal. Front Tubular Okay		
7800 chip with all open motors. Rear suspension must be IMCA legal.....No Spoiler Unless Running 604 Crate per IMCA Rules!		
STOCK CARS - IMCA RULES		
American Racer or Hooiser g60 may be grooved on front. Aftermarket Blocks Okay in Stock Cars		
SPORT MODS - IMCA or USRA RULES		
American Racer or Hooiser g60 may be grooved on front.		
HOBBY STOCKS - IMCA RULES May have floater rear end		
For More Information: Mike Van Genderen: 641-521-0330		

Countryside

RV & Trailer Sales
SALES • SERVICE • PARTS • STORAGE

'14 LaCrosse 318BHS



ST #4354

"Are You Kidding Me?" Type Price!!
(Sorry! No Room for Trade on This Unit. Financing is Available.)
Large Slide, Bunkroom Slide, Outside Kitchen, TV, Elec Awning, Elec Jacks, #1 Family Floorplan!

SALE PRICE \$26,995



20 Miles East of Des Moines on I-80 to Exit 159 • Colfax, IA
877-674-3573
Mon - Thurs: 9-6 • Friday: 9 - 5
Saturday: 8:30 - 2

www.csrvsales.com

www.csrvsales.com

Wildwood 32SRVP
10' Garage, Lg Slide, Great FP W/Good Storage, Fully Loaded!
MSRP: \$44,715
SALE PRICE \$30,995
\$238.25 Month

Road Warrior 305RW
Ramp Door Patio, Generator, 10' Garage, 2 Electric Queen Beds
MSRP: \$69,280
SALE PRICE \$53,399
\$391.65 Month

Raptor 332TS
Loaded! Auto Level, 2nd AC, Generator, Patio W/Awning, 2 Side Awning
MSRP: \$88,796
SALE PRICE \$67,995
\$493.75 Month

Searrano 34M
14MPG! Diesel Motorhome W/2 Lg Slides, Lg L-Shape Leather Sofa, Lounge Area W/30" TV
MSRP: \$171,980
SALE PRICE \$111,995
\$839.10 Month

Chateau 24C
Under 25', Roomy Slide, Cab Over Bunk, Great Fuel Economy!
MSRP: \$84,235
SALE PRICE \$61,995
\$449.85 Month

Chateau 26A
Bedroom Slide, Upgrade AC, Wide Shower, V-10 Motor, 2 Slides
MSRP: \$89,586
SALE PRICE \$67,995
\$494.22 Month

Palomino 4123
Perfect For Families! U-Shape Dinette AND a Bath Dinette, Refer, 2 Q Beds W/HD Mattress
MSRP: \$10,469
SALE PRICE \$7,499
\$138.30 Month

Solaire 163X
Power Awning, LED Lighting, 3500 lbs
MSRP: \$21,159
SALE PRICE \$15,995
\$143.95 Month

Solaire 213X
3 Queen Beds, Theater Seating Sofa, Power Awning, 1 Slide
MSRP: \$24,700
SALE PRICE \$18,399
\$165.56 Month

Lacrosse 327RES
Huge R-Ent, Lane Leather Furn, 1/2 Ton Tow, 12 cu ft Refer, Cherry Cabinets, 3 Slides, Pwr Pkg
MSRP: \$48,299
SALE PRICE \$36,995
\$286.50 Month

Cougar X-Lite 31SQB
Perfect! Bunk Room, 1/2 Ton Tow, Outside Kitchen, Power Awning
MSRP: \$38,745
SALE PRICE \$25,995
\$399.53 Month

Cougar X-Lite 31RKS
Rear Kitchen, Large Slide, Polar Package
MSRP: \$38,910
SALE PRICE \$27,995
\$216.69 Month

Cougar HC 327RES
Rear Ent, Deluxe HC Pkg, All New Graphics, New Wood Grain Int, Beautiful! Fully Loaded Unit!
MSRP: \$53,907
SALE PRICE \$40,995
\$317.60 Month

'13 Cougar 27BHS
"Are You Kidding Me?" Type Price!!
(Sorry! No Room for Trade on This Unit. Financing is Available.)
Large Slide, Bedroom Slide, Bunks, 1/2 Ton Tow, Fully Loaded, TV, Elec Awn, Front Jacks, Sleeps 8
MSRP: \$36,045
SALE PRICE \$23,695
Your Savings \$12,350

Great Floorplans on Pre-Owned Travel Trailers!

2012 Vantage 32FLS
SALE PRICE \$23,995
Real Quality Trailer W/Slide & Very Aerodynamic Like The Airstream

2012 Torque 261
SALE PRICE \$21,995
10' Box Room, Large Slide, Just Like New!

2007 Four Winds 28FDSL
SALE PRICE \$15,635
Large Slide, Bedroom Slide, Rear Bath, Very Clean Unit, All Majors Tested & Do Work, Great for Traveling!

'04 Prowler 320 BHS, Bunks, 4 Large Slide Outs	\$10,795	'05 Surveyor 190T, Expandable	\$8,900
'04 Dutchmen 27BH, Bunks, SUV Tow	\$8,995	'06 Next Level 28CK Toy Hauler	\$16,995
'05 Springdale 268BHL, Bunks, Large S/O	\$10,995	'07 Starstream 18RB, Expandable	\$10,900
'07 Sunset Creek 255RKS, Rear Kitchen, S/O	\$12,500	'09 Zinger 30BH, Bunks, Large Slide Out	\$14,900
'08 Flagstaff 18FD, Very Lite & Clean	\$9,995	'12 Vantage 32FLS, Very Plush	\$25,900
'10 Hide-Out 17LE SUV Tow, Light Weight	\$10,399	'12 Starcraft 15RB, Expandable	\$10,750
'12 Cougar 31SQB, Bunk W/Slide, Large Slide	\$23,699	'06 Cougar 304BHS, 2 Slides, Large Bunks	\$16,900
'13 Torque 261 Toyhauler	\$23,500	'05 Zinger 27RLS, Rear Lounge, Large Slide	\$11,779
'10 XLR Toyhauler 29CKV, Kitchen Slide	\$23,699		
'08 Outback 28BHS, Bunk S/O	\$16,995		

Tons of Quality & Variety on Pre-Owned 5th Wheels!

2008 Cougar 276RLS
SALE PRICE \$17,695
Rear Lounge, Lg Slide W/Sofa & Booth, Great Exploring Unit!
1/2 Ton Tow, One Owner!

2009 Big Horn 3500RL
SALE PRICE \$36,500
4 Season, 3 Large Slides, 12 Cu Fridge, Rear Lounge, Ready to do the Southern Tour!

2006 Rockwood 8280SS
SALE PRICE \$16,399
1 Large Slide, Rear Kitchen, Table/Chair Dinette, Light Weight!

'05 New Vision 36, 2 Slide Outs, Toy Hauler	\$21,995	'03 New Vision 34RL, IMMACULATE! 4 Season	\$20,995
'03 Cougar 286, Large Slide Out, Rear Kitchen	\$12,995	'03 Cruiser 27RL, Rear Lounge, 1/2 Ton	\$11,399
'04 Hitchhiker 31.5LKTG, 3 Slide Outs, Rear Lounge	\$23,500	'03 Hitchhiker 35RL, 3 Slide Outs, Rear Lounge	\$23,500
'06 Conquest 26', Large Slide Out, 1/2 Ton Tow	\$12,900	'05 Coachmen 299, Rear Kitchen, 2 Slide Outs	\$16,995
'08 Cedar Creek 34RLSA, 3 Slide Outs, 4 Season	\$33,500	'08 Cougar 276RLS, Rear Lounge Slide Out	\$18,399
'08 Sierra 34QBSS, 4 Bunks, 4 Slides	\$26,900	'09 Flagstaff 24', Rear Kitchen, Super Lite	\$16,900
'10 Cougar 318SAB, 3 Slides, Rear Lounge	\$26,995	'10 Cruiser 29RKS, 2 Slide Outs, Rear Kitchen	\$25,500
'03 Cedar Creek, 3 Slides, Rear Lounge	\$19,995	'11 Cougar High Country 291RLS, 2 Slides, Rear Liv, Booth Dinette, Very Plush	\$28,995
'04 Prowler Regal 295RL, 2 S/O	\$14,740		

Sanibel 3501
4 Season, Luxury, Rear Living, 4 Slides, Residential Fridge
MSRP: \$70,191
SALE PRICE \$55,995
\$405.79 Month

Brookstone 325RL
Dishwasher, King Bed, Dual AC, 4 Season, Rear Living
MSRP: \$71,280
SALE PRICE \$57,995
\$420.33 Month

Gateway 3500RE
ALL NEW! WOW! Leather Interior, 3 Large Slides, L-Shape Sofa, King Bed, FP, Res Ref, Dual Air.
MSRP: \$67,969
SALE PRICE \$51,995
\$399.50 Month

Cruiser Patriot 315QB
Front Bunks, Huge Rear Bedroom, 3 Slides, Gel Coat
MSRP: \$55,395
SALE PRICE \$38,995
\$293.27 Month

Crusader 325 RES
Rear Entertainment, Auto Level, Quiet Cool AC
MSRP: \$60,799
SALE PRICE \$48,900
\$354.95 Month

Crusader 290RLT
Rear Liv, Plenty of Room to Relax w/2 Rockers and Sofa, Tons of Counter Space & Storage, 3 S/O
MSRP: \$46,330
SALE PRICE \$32,399
\$251.25 Month

Cougar 280RLS
Rear Liv Rm, 3 Slides, 36" LED TV, El Awning & Pwr Stab Jacks, Polar Pkg, Convenience Pkg, Alum Wheels, Loaded!
MSRP: \$47,076
SALE PRICE \$34,650
\$253.10 Month

Cougar 320QBS
Quad Bunk, Dual Slides, TV, Kitchen, Outside Kitchen
MSRP: \$47,705
SALE PRICE \$34,399
\$249.84 Month

Cougar 330RBK
All New Graphics, 3 Slides, Outside Kitch, Kids Bunkroom W/Slide & TV, Fully Loaded!
MSRP: \$53,699
SALE PRICE \$40,995
\$317.60 Month

Wildwood 24RLS
Rear Living, 1 Slide, Table & Chair Dinette
MSRP: \$29,619
SALE PRICE \$22,799
\$204.99 Month

Wildwood XL 291FB
Front Bunk Room, Outside Kitchen, Power Jacks, 2 Slides
MSRP: \$29,890
SALE PRICE \$20,995
\$189.70 Month

Wildwood 27RLS
1/2 Ton Tow, Lg Slide, Rear Lounge, Power Pkg Plus, Stainless Steel Appliances, Great for Couples
MSRP: \$26,859
SALE PRICE \$20,995
\$195.00 Month

'06 Denali 28RLBS
"Are You Kidding Me?" Type Price!!
(Sorry! No Room for Trade on This Unit. Financing is Available.)
Rear Lounge W/Large Slide, Bed Slide, Fiberglass Ext, Hide-A-Bed, Ducted AC, All Majors Work, Very Clean Unit!
SALE PRICE \$14,388

Cougar 28SGS
1/2 Ton Tow, & YES 3 Slides, 2 Lounge Chairs, Table & Chairs, Bedroom Slide, Awesome Floorplan!
MSRP: \$38,709
SALE PRICE \$30,699
\$237.40 Month

* Payments Are Figured W/Unit Price, T/T/L, 10% Down. Rates Based on Qualified Bank Approval.



Highway 2 DISCOUNT Groceries
While supplies last



BARGAIN BLOWOUT

CHECK OUT OUR BARGAIN TABLE



FRS Healthy Slim Variety of flavors
4- 12 oz. bottles

Sale \$1.40



Betty Crocker Potatoes Variety of Types
4.7 oz.

Sale 65¢



Beach Cliff Fish Steaks Sardines
3.75 oz.

Sale 65¢



White Whole Wheat Flour
5 lb. Bag

Sale \$1.75



Orchard Run Red & Yellow Delicious Apples

\$11.95/bu.



Bumble Bee Lunch on the Run Chicken Salad Complete Lunch
8.1 oz.

Sale 85¢

19686 Hwy. 2 • Bloomfield, IA | Mon. - Sat. 8:00 - 5:00
Approx. 2 miles west of Bloomfield | VM: 641-664-1187

DQ

Precision Planting & Tillage, LLC

2 Miles East Of Chillicothe, MO Just off US Hwy 36
Office 660-646-2150 • 888-497-0659



New & Used Kelly Diamond Harrows, 30', 40', 45' & 65' Models



New Blu-Jet Subtiller II & IV - 5,6,7 & 9 Shank Available



New & Used Phillips Rotary Harrows, 30', 43' & 45' Models

**J&M Auger Wagons & Head Trailers
Rhino Mowers, Yetter & Martin Attachments
Wolverine Ditchers, Meridian Augers
Precision Products & Meter Max Shop**

CHECK US OUT ON THE WEB! <http://www.dqprecisionplanting.com>



2004 40' Interstate Cargo, E-Track, 3-7,000 Lb GVWR Axles, Air Conditioning, Good Shape!

This Weeks Special \$11,995 CALL

**C&C Cycle
Chariton, IA • 888-475-2243
www.cc-cycle.com**



Save Some Trees! Read The Paper Online!

www.hawkeyetrader.com

4% Mortgage Money
Purchase Or Refinance,
CALL
573-303-5520
www.delinefinance.com

FOR SALE: 2000 Dodge Ram 1500, Reg Cab, Long Box, 4x4, V8 Auto, 80K Miles, Prior Salvage, Run Great, \$2,850.
641-683-9358 10-11

FOR SALE: 2006 Ford 250, Ex. Cab, 6' Box, 134K, 54K on Diesel 6.0, AT, No Rust, Ball Hitch, White, \$13,750.
641-799-5970 10-18

FOR SALE: Paying \$6 Each For Truck And Car Batteries, Also Buy Cadillac Convertors, Electric Motor Starters And Alternators. We Pick Up.
217-653-7480 10-11

FOR SALE: 2009 Dodge Dually Box, Silver, Tail Gate, Excellent Condition, \$1,450 OBO.
641-799-5970 10-25



Post Frame Buildings

24x30x10
2 Overhead Doors
1 Walk Door
Concrete Floors
\$9,800

30x40x10
2 10x8 Overhead Doors
1 Walk Door
Concrete Floors
\$12,500

All Sizes On Sale
Price Includes All Tax and Labor
Call (641)295-4467 • (641)295-4970
Customers are responsible for all permits.



SPECIALIZING IN SELLING HUNTING PROPERTIES AND FARM LAND

WHITETAILPROPERTIES.COM

HUNTING | RANCH | FARM

GABE ADAIR
515-971-8182
gabe@whitetailproperties.tv
Licensed in IA

WE ARE ACTIVELY PURSUING LISTINGS IN SOUTH CENTRAL IOWA

CLARKE COUNTY, IA - 23 acres m/l with cabin/home, all timber and brush, good hunting neighborhood, great little hunting farm - **PENDING**

CLARKE COUNTY, IA - 57 acres m/l, 40 acres tillable, rented at \$200/acre, utilities available, located 5 minutes from Osceola, broker/owner interest, \$2995/acre

CLARKE COUNTY, IA - 357 acres m/l, 260 acres tillable, 72 acres CRP, balance in timber, brush, creek & 5 ponds. \$2,300,000

WARREN COUNTY, IA - 25 acres m/l, mature timber, North River runs through property, part of Pine Ridge Estates, - **PENDING**

WARREN COUNTY, IA - 53 acres m/l, nice hunting farm, good mix of timber and pasture, creek, \$2950/acre

WARREN COUNTY, IA - 190 acres m/l, 110 acres tillable with balance in timber and brush, borders Otter Creek, located 5 miles from Milo, great income and hunting farm, \$3450/acre

WAYNE COUNTY, IA - 160 acres m/l, 109 acres CRP, balance in timber, brush, foodplots, & pond - **SOLD**

WAYNE COUNTY, IA - 420 acres m/l, 163 acres CRP, 103 acres tillable, balance in timber, brush, Medicine Creek, 2 ponds. \$1,575,000

RICH BAUGH
319-750-9273
rich@whitetailproperties.tv
Licensed in IA, IL, MO

WE ARE ACTIVELY PURSUING LISTINGS IN SOUTHEAST IOWA, WE HAVE BUYERS WAITING

DAVIS COUNTY, IA - 153 ac m/l, 46 ac till, 31 ac CRP, balance timber/brush, 2 creeks & ponds - **SOLD**

DES MOINES COUNTY, IA - 52 acres m/l with 3 bedroom, 2 bath custom home, 10 acres timber and brush, balance is open, 2 ponds and 2 outbuildings, near Danville, IA. - **PENDING**

LEE COUNTY, IA - 48 acres m/l, 9.5 acres tillable, balance in timber, brush and 3 creeks, nice metal building, great hunting - **PENDING**

LEE COUNTY, IA - 79 acres m/l with 2 bedroom and 1 bath home, near Montrose, IA, 35 acres CRP balance in timber, brush and creek, nice property, \$295,000

LEE COUNTY, IA - 188 acres m/l, 40 acres tillable, 52 acres CRP, balance in timber, brush and creek, good income and great hunting, \$2500/acre - **PENDING**

LEE COUNTY, IA - 159 acres m/l, 45 acres CRP with balance in timber, brush, 2 ponds and creeks, great neighborhood, very secluded property, 10 minutes N of Keokuk, \$2500/acre

MONROE COUNTY, IA - 156 acres m/l with home. 70 acres tillable, balance in timber, brush and creek. - **SOLD**

WHITETAIL PROPERTIES REAL ESTATE

State of Nebraska, DBA Whitetail Trophy Properties Real Estate LLC. | Dan Perez, Broker - Licensed in IL, IA, KS, KY, MO, NE, & OK
Jeff Evans, Broker - Licensed in GA, IL, MN & TN | Wes McConnell, Broker - Licensed in IL & WI | John Boyken, Broker - Licensed in IN | Joey Bellington, Broker - Licensed in TX



Z LINE TIRE & REPAIR

HIGH-PERFORMANCE TRIP-EDGE SNOWPLOWS
New Hiner V-Plow!

800-468-0193
402 N. COUNTY RD.
TOLEDO, IA 52342



V-PLOWS - C-PLOWS - CONVENTIONAL PLOWS
NEW & USED - WE TRADE MOUNTS IN INSTALL
FULL TIRE LINE & SERVICE

www.zlineltd.com

FOR SALE: Project Car, 1961 Rambler, 4 Door, No Rust, Clean Interior, 38,000 Miles, Good Rubber, Nice Car, All Chrome Present, Needs Paint; Massey 33 Tractor, Good Tires, Carburetor Overhauled, Runs Great, With Brush Hog, Dirt Scoop And Blade; 14ft. Flatbed Trailer Pulltype, New Floor And Lights, Good Title. Bobcat 742, 4 Cyl. Gas, Real Clean, Has Brand New 12 Ply Tires, No Leaks, 5ft. Dirt Bucket, Real Tight Machine. 573-672-3305 10-11

FOR SALE: 2000 Ford Focus, 4 Cyl, 4 Dr, Air Tilt, Cruise, CD, 114K, 5 Spd, New Tires, Clean & Nice. 515-231-1991 10-11

WANTED DEAD OR ALIVE

We Are Looking for Tired or Dead Equipment for Salvage

Dozers - Scrapers - Excavators - Cranes
Combines - Farm Implements Trucks
Any Large Steel Machines or Structures

Need Not Run

GET INSTANT MONEY NOW!
WE HAUL
CALL TODAY!

Recycling Services
712-243-1194 or 712-249-3494

WANTED TO BUY - CLEAN CARS & TRUCKS • WANTED TO BUY - CLEAN CARS & TRUCKS • WANTED TO BUY - CLEAN CARS & TRUCKS • WANTED TO BUY - CLEAN CARS & TRUCKS • WANTED TO BUY - CLEAN CARS & TRUCKS

Many Other Makes & Models - Bank Financing

MARTZ AUTO

965 E. VINE ST, OTTUMWA (641) 684-6537

See Us on the Web at www.martzauto.com
We're Located at the Vine Street (John Deere) Exit Off of Hwy 34.

Interest Rates As Low As 3.99%
**With Qualified Credit

WANTED TO BUY CLEAN CARS & TRUCKS

 2009 Ford Focus SEL, Red w/Tan Leather Int, 4 Cyl, Auto, AC, PS, PB, PL, PW, Sirius, CD, Sunroof, Tilt, Cruise	 2006 Jeep Liberty Limited 4x4, Blue w/Gray Leather Int, 6 Cyl, Auto A/C, PS, PB, PL, PW, Tilt, Cruise, CD	 2003 Lincoln Towncar, White w/Beige Leather Int, V8, Auto, AC, PS, PB, PL, PW, Heated Power Seats, CD, Tilt, Cruise
 2004 Dodge Ram 1500 2WD, Shortbox, Red w/Dark Gray Int, V8, Auto, AC, PS, PB, PL, PW, CD, Power Seat	 2007 Ford Taurus SE White w/Beige Int, 6 Cyl, Auto AC, PS, PB, PL, CD, Tilt, Cruise, PW	 2008 Toyota Yaris 2 Dr, Silver w/Dark Gray Int 4 Cyl, Auto, AC, PS, PB, PL, CD
 2010 Chrysler Town & Country Touring Stow-n-Go, Maroon w/Gray Int, V6, Auto, A/C, PS, PB, PL, PW, Sirius Radio, CD Factory Warranty	 2005 Prowler Regal 30' 2 Slides, White w/Tan-Blue Int, A/C, Awning, Rear Living Area, Middle Kitchen, Upper Bathroom & Bed	 1992 Ford F250 XLT Ext. Cab Silver/Black w/Gray Int., Dsl Auto, A/C, PS, PB, PL, PW, CD, Tilt, Cruise, CD, Brake Controller, Long Bed, Running Boards

WANTED TO BUY - CLEAN CARS & TRUCKS • WANTED TO BUY - CLEAN CARS & TRUCKS • WANTED TO BUY - CLEAN CARS & TRUCKS • WANTED TO BUY - CLEAN CARS & TRUCKS • WANTED TO BUY - CLEAN CARS & TRUCKS

LAMBIRTH Trucks & Parts

Ready Soon

1764 Hwy G76 • Attica, IA • 641-943-2551
1994 - 2009 Dodge Ram Parts & Repairs

 \$12,995		
'01 RAM 2500 QUAD CAB LB 24V Cummins, AT, 4x4, Alloys, Loaded Up, Tow Pkg., 90K, Clean Title, No Topper		
 \$2,995	 \$7,995	 \$24,995
'98 RAM 1500 , Quad Shortbox, 360, 4x4, SLT, Laramie, 165K, Cold AC Alloy & Tow Pkg, Rusty Rockers	'84 FORD L8000 DUMP TRUCK 3208 Cat, 5-2 Sp 22.5 Radial Rubber, Exc Shape, 10' Telescopic Helst, Spread Chains, Dual Tanks, Hauls 10 Ton Legal	'09 RAM 3500 , Crew Cab, Dually, 6.7 Cummins w/EGR Delete, 6 Spd., 4x4, New Clutch, New Tires, Both Hitches, HI-Miles, Clean Title
 \$3,495	 \$8,995	 \$3,900
'99 FORD EXPEDITION XLT , 5.4 AT 4x4, Alloys, CD, 3rd Row, Rear A/C Heat	'98 RAM 3500 , Reg Cab, Flatbed, 24V Cummins, 5 Spd 4x4, 220K, Both Hitches,	'85 FORD F350 , Cabriolet, 7.3, AT, Raised Roof, 3 Dr, Both Hitches, All Original, Had For Years, Lost Interest
 \$2,995	 \$3,995	 \$4,995
'98 RAM 1500 Reg Cab LB, 360 AT, 4x4, Sport, Tow Pkg, Alloys, Loaded, CD	'94 F250 Ex Cab, LB, XLT, 7.3 Turbo Del., AT, 4x4, 168K, Both Hitches, Loaded	'99 GMC 2500 Ex. Cab, SB, 6.0 AT, 4x4, 186K, Alloys, Tow Pkg, Nerfs

We Buy Used Dodge Diesel Trucks Complete Or Wrecked! • We Offer Full Service Diesel Repairs & Parts. CALL US TODAY FOR YOUR PARTS & REPAIR QUOTES!

REDNECK BLINDS



Cell 641-485-9420

Iowa Falls, IA 800-728-0031 Unionville, MO 660-947-4215

Northwest Missouri State Car Club and Bethany Lions Club
Are Hosting The 6th Annual
**NORTHWEST MISSOURI STATE FALL FESTIVAL CAR,
TRACTOR, & MOTORCYCLE SHOW**
plus swap meet and flea market
LOCATED AT THE NORTHWEST MISSOURI STATE FAIRGROUNDS IN BETHANY, MO
OCTOBER 11, 12, AND 13, 2013
**FRIDAY, SATURDAY, AND SUNDAY FLEA MARKET &
SWAP MEET CALL 660-425-4458**
FRIDAY SWAP MEET (CARS, MOTORCYCLE, & TRACTOR PARTS)
CALL 660-868-0728 or 660-425-8340
SATURDAY CAR, TRACTOR, AND MOTORCYCLE AUCTION STARTS AT 1:00 PM
CALL FOR INFO 660-868-0728 OR 660-425-2426
SATURDAY: 8:00 am Bethany Citywide Garage Sales
9:00 am Hospital Hill Run/Walk
2:30 pm Dance Studio Performances
2:30 pm Registration for Baby Show 3:30 pm Baby Show
4:00 Motorcycle Rally Events
SUNDAY CAR SHOW 660-868-0728
Register at 8:00 am to 1:00 pm Trophies at 3:00 pm



Save Some Trees!
Read The Paper Online!
www.hawkeyetrader.com

Bold Contrast. Deep Dimension. TruDefinition.™
OWENS CORNING
INNOVATIONS FOR LIVING®
TruDefinition Duration Shingles are especially formulated to provide greater contrast and dimension to any roof. Through the use of multiple granule colors and shadowing, TruDefinition Duration shingles offer a truly unique and dramatic effect. This exclusive combination of color and depth is what makes TruDefinition Duration shingles like no other. They feature a limited lifetime warranty.



Joe Yoder **Daniel Yutzey**
YODER Lumber
17893 212th St
Bloomfield, IA 52537 641-722-3605
Mon-Fri 7:00 - 5:00

Metal roofing isn't what it used to be.®
DECRA Shingle Advantages:
• Transferable 50-year limited warranty.
• 120 MPH wind warranty.
• Impact resistant, lightweight, non-combustible Design
• Won't crack, break, burn, curl, split or rot.
• Walkable, low maintenance.
• Long Life, Non-Porous, Freeze Thaw Resistant

Shake HD Shingle
DECRA Shingle & Shake HD in Stock



FOR UNBEATABLE QUALITY AND PERFORMANCE
CHOOSE CNH REMAN
ROTATING ELECTRICAL.

CNH REMAN parts are completely remanufactured to ensure a repair that meets Case IH performance standards. Plus, with CNH REMAN, you get the convenience of up-front pricing and the protection of a best-in-class warranty that covers parts and labor*.



MUCH MORE THAN REBUILT

Starters — 1-Year Warranty

- Seamless one-piece case design protects against corrosion and entry of foreign matter
- 100% new solenoids, seals, o-rings, brushes, bushings and bearings
- Sealed ball bearings and oilite bronze sleeve bushings lubricate and support the armature and drive shaft
- Brush holder provides constant spring pressure for even wear, uniform pressure and excellent service life

Alternators — 1-Year Warranty

- Frames are cleaned and restored to their original finish
- 100% of all stator terminal connectors are soldered
- 100% new bearings, brushes, gaskets and bridge rectifiers
- Thoroughly tested for output, leakage current and all other performance criteria

Like-new quality yet costs 20-40% LESS!

*Labor included only when installed by a Case IH dealer



FOR SALE: 1986 GMC 1500 Pickup, Excellent Motor, Weak Transmission, With Snowplow, Might Trade For A Ford Tractor, \$875 OBO. 515-981-4067 10-11

FOR SALE: 2003 Chevrolet Impala, 3.5 V6 Auto, PW, Locks, Tilt, Cruise, CD, Alum. Wheels, Good Rubber, Only 57K Miles, \$5,700. 641-660-3157 10-11

FOR SALE: 1993 Cadillac Sedan Deville, Everything Works, Digital Gauges, Air Cold, Good Tires. 660-651-7287 10-11

FOR SALE: 2003 Ford E250, 11 Passenger Van, V8 Auto, 150K Miles, Prior Salvage, Runs Great, \$3,450. 641-683-9358 10-11

FOR SALE: 2005 PT Cruiser, 90K, Full Power, CD, Cold Air, Garaged, Clean & Nice. 515-231-1991 10-25

FOR SALE: Driver Seat Ford Escort Or Mercury Tracer Car Fits '97 On Up. 660-216-3685 TFN

FOR SALE: 2000 Chevy Impala, Tan Patterned Velvet Cloth Seats, Exterior Blue In Color, Good Tires, Good Running Car, 95K Miles, Good Gas Mileage, \$5,300. 319-470-0251 TFN

FOR SALE: 2003 F350 XLT Ext. Cab. 2WD, 6 Spd. Manual, Captain Chairs, Interior Excellent, Aluminum Hillsboro Flatbed, All New Injectors, Fuel Pump, A/C System, Wiring Harness, Runs And Drives Great. 2005 Ram 2500 Tailgate, B&W Gooseneck Hitch. 573-822-8847 10-11

If You Missed The RV Show
Don't Miss The Deals
"Our Best Selling 5th Wheels"

10 To Choose From

295 Outback 2014 3 Slides \$33,165

Cedar Creek's & Silverbacks \$49,900 & UP

Sportsman Toy Haulers From \$29,900

Hemisphere's 2013 Models Rear Living From \$37,500

See Them All One Location (Two Lots)
Autorama RV & LTD
S.E. 14th & Hartford • Des Moines, Iowa
888-478-3883 • 515-282-3883





VETTER EQUIPMENT COMPANY
9983 HIGHWAY 92
INDIANOLA, IA 50125
515-961-2541

CNH REMAN **CASE II AGRICULTURE**

© 2011 CNH America LLC.



DUTCH VALLEY Market

Apples Various Kinds \$13.95/Bushel

Farm Raised Chicken

Christmas Gifts

Some Organic Products

Black Oil Sunflower Seeds 50# \$24.00

NICE BIG MUMS \$7.95

Gluten Free Products

Blue Bunny Pails \$5.95

Variety Of Bird Seed

Baked Goods

Hickory Rockers

2495 645th Ave, Old Hwy 5 • 5 Miles South Of Albia, IA
641-724-3539 • Mon-Sat 8 AM to 5 PM

1 Only
20,000 Bushel Storage Bin
SUKUP
 36x6 Bin Equipped
 W/Inside Ladder, Stairs,
 Channel-Lock Floor,
 10" U-Trough Power
 Sweep (Big Capacity),
 10" Horizontal Power
 Head, 10 HP Motor,
 28" 10-15 HP Axial Fan,
 And (6) Roof Vents.
 Can Build Right Away!
 Call Today!

Grain Bin Supply
 Company, LLC
 573-594-2167 Vandalia, MO
 660-263-6700 Cairo, MO

FOR SALE: 2000 Dodge Ram
 3500, 24 Valve Cummins, 5
 Spd, Maxwell Flatbed, 4x4,
 PW, Pwr. Locks, 87K Miles,
 Runs Great, Great Condition,
 Bale Stabber, \$19,000.
 660-605-2437 or
 660-216-0724 TFN

WANTED: Model A Ford
 Coupe.
 641-226-2291 ETFN

WANTED: Your Starter,
 Alternator, Generator, To
 REPAIR OR REBUILD. Quality
 Motor Parts, 110 E Franklin,
 Bloomfield, IA.
 641-664-2012 or
 800-664-2012 TFN



NEW MODERN CONCEPTS
 IOWA FALLS, IOWA

LET US BUILD YOUR CATTLE BARN

Let New Modern Concepts help you increase your efficiency and improve your bottom line. We offer turnkey, full-service beef cattle confinement packages featuring the highest-quality materials, manufacturing and workmanship.

- Expertise and consultation
- Site layout and design
- Pre-engineered packages
- Custom fabrication
- Quality gating and materials

824 Brooks Road • Iowa Falls, IA 50126
 1-800-542-0002 • Fax: 641-648-4252
 info@newmodernconcepts.com
www.newmodernconcepts.com

EPS
 epsbuildings.com



Oliver Caterpillar
 Runs Good
Call For Price



Forklift w/10' Forks
 Propane, Runs Good,
Call For Price



'47 International KB5
 1/2 Ton Dump Box Truck w/Title
Call For Price



475 Koehring Excavator
 Runs Good, Clean
Call For Price



Kiddie Amusement Ride On
Trailer
\$2,000



266 Koehring Excavator
 Runs Good
Call For Price



'48 Jeep Willys
 Runs Like A Top w/Title, Parts & Owners Manual
Call For Price



'62 International Wrecker
 Runs & Works Well
Call For Price



'78 Chevy Monte Carlo
 Stroker Motor, Have Title, Runs
Call For Price



3 Wheel Trike
 w/Volkswagen Motor
Call For Price

D & L metal recycling
 Ronald Ely - OWNER/MANAGER

2120 South 11th Street • Fort Dodge, IA 50501
 Phone (515)573-5904 • Cell (515) 408-8008 • Fax (515) 576-3377
 Email elyiron2000@yahoo.com

SERVICE DIRECTORY

METAL ROOFING



Installing Metal Roofing On All types of Buildings

Houses & Barns Commercial & Residential

Customer Satisfaction Is Our Goal!

WAGLER BUILDERS

CALL TODAY FOR A FREE ESTIMATE: 641-777-5000

EMAIL: waglerbuilders@hotmail.com
www.waglerbuilders.com

ARE YOU LOOKING FOR SOMEONE WHO CAN:

- Paint your house (Regular, sponge, textured, int or ext)
- Strip or Hang Wallpaper • Repair Lathe & Plaster
- Clean New Construction or General Cleaning (Houses and Commercial, One Room or a whole House or Building)
- Downsizing or Cleaning Out Buildings or Garages
- De-Cluttering And/Or Organizing

Will Travel

No Job Too Big or Too Small!

15 Years Experience

Call: 660-341-6424

Car Country Auto Wrecking

- Quality Used Parts

We Buy Junk Cars & Trucks

No Charge For Disposal Of Appliances



Scrap Metals, Waste Oil, Etc.

(641) 792-8854 Or 1-800-252-2886

2713 Hwy 14 South Of I-80,
Newton, IA 50208
Just South Of I-80 @ Exit 164



2003 Kawasaki Vulcan 1600 Classic, Pipes, Saddlebags, Sissy Bar, Luggage Rack, Crash Bar And More, 36K

\$4,895

C&C Cycle
Chariton, IA • 888-475-2243
www.cc-cycle.com

ATTN TRUCK OWNERS:
Rhino Linings Offers You The Worlds Number One Sprayed In Truck Bedliner. Also Works On Livestock Tanks, Creep Feeders, Horse Trailers, Etc. Call For An Appointment & More Info.
641-799-5672 TFN

LIVESTOCK

FOR SALE: Keifer 16' Stock Trailer, Back Axle Bent, Good Floor, \$850.
641-793-2789 10-11

FOR SALE: Registered Miniature Herefords, 2 Bred Cows And Bull To Start Herd, \$4,000. Other Bulls Available, Call For More Info.
515-208-0995 11-1

RENT A HORSE & RIDE: A 2 1/2 Hour Guided Forest Trail Ride Open 7 Days A Week, \$35 Reservations.
319-878-3596 10-11

TEUBEL SALVAGE

19387 Ice Avenue Bloomfield, IA 52537 Cell 641-799-8371

- (2) 24.5x32 Tires On 8 Bolt JD Rims
- (2) 28Lx26 Tires On 10 Bolt IH Rims
- (2) 23.1x26 Rice Tires On 12 Bolt MF Wheels
- (2) 28Lx26 Rice Tires On 8 Bolt JD Rims
 - RWA For An IH 1460
- AC 301 DT Eng. (will fit GL - M, M2, 7000)
 - IH 436 DT Eng. (will fit IH 1460)
- JD 466 DT Eng. (will fit 4450, late model 6620)
- (4) 10.00-20 Traction Tires On Dayton Rims

FOR SALE: All Natural Grass Fed Beef, Red Angus Grass Genetics, No Growth Hormones, No GMOS, Whole, Halves Or Quarters Available, Delivered To Farmington, IA Locker, \$2.50# Hanging Weight. Brad Nelson.
660-341-3694 10-25

FOR SALE: Dorset Ram Lambs, Well Muscled, Good Breeders, Excellent To Make Female Replacements. Marla Piper.
Cell: 641-208-6216 Or 641-675-3430 10-11

YOUNG COWS: 100 Blk Cows, 2nd & 3rd Period. 50 Blk Cows w/Calves. 80 Charolais Cross & Red Angus Cross Cows, Calving. Gentle & Priced Reasonably.
660-838-6247 Or 660-537-6247 10-18

Motors • Engines • Transmissions • Parts • Super Duty & Ranger

RAMMER TRUCK SALES



2011 Ford F350 Lariat Dually, 6.7L AT, 4x4, Rebuilt Title, Reverse Sensor B-W Hitch, 10,363 Miles
\$39,900



2011 Ford F350 XL 6.2L Auto, 4x4, 8,960 Miles, Rebuilt Title, Silver
\$26,900



2007 Ford F250 6.0, AT, 4x4, Bale Spear Flatbed, Clean Title 89K Miles
\$15,900



2013 John Deere 850i Gator
\$11,500



2011 Ford F150 Super Crew Lariat, 3.5L, Eco Boost AT, 4x4, 16,678 Miles Rebuilt Title, Nice!
\$28,900



1996 Ford F350 XL, 7.3L 6 Spd, 4x4, 4 Dr, Long Box 200K Miles, New South Bend Clutch, Good Tires, Clean Title
\$6,500



2010 Ford F450 Lariat, Crew Cab, 6.4L Auto, 4x4, Clean Title, One Owner, 52,459 Miles
\$39,500



2001 Ford Windstar LX, V6 Auto, Light Green, 74K, Rebuilt Title,
\$3,500



2011 Ford F350 XLT 6.7 Diesel, AT, 4x4 Cab Chassis, 19,310 Miles Rebuilt Title
\$32,900



2006 Ford F150 XLT, Crew Cab, 2 Wheel, 5.4L Auto, Silver, 103K, Clean Title
\$8,900



2006 Ford F350 Lariat, Crew Cab, Dually, 6.0L Auto, 4x4, High Miles, New EGR-Head Gaskets-Studs, Red, Clean Title, **\$7,900**



2005 Ford F350 XLT, Crew Cab, Dually, 6.0L Auto, 4x4, 135K, New EGR-Head Gaskets-Studs, Injectors, Clean Title **\$14,900**

660-282-1002 • 660-341-6140

www.ramertrucksales.com

Gorin, MO • No Sunday Sales

TRUMP TRUCKS INC.

660-727-2387 • 800-821-5667

660-727-2023 Fax Highway 136 East, Box 83 Kahoka, MO 63445
Gary Trump, Owner Darren Cottrell, Parts Carl Zweifel, Sales

KANN MANUFACTURING CORPORATION

www.trumptrucks.net

Reiten



2011 INTERNATIONAL 7400
9L, Maxforce 10 Sp., 16K Fronts, 40K Hendrickson Rears, 22' Double Frame, 44K
\$69,500

2005 M-2 Freightliner 210
HP, C-7 Cat 6 Speed, 8000 Front Axle & 19K Rear Axle, 303,000 Miles, Air Brakes, Runs, Drives
Nice **\$15,000**



2009 Max CXU613
MP8-340 HP, 10 Spd., 12K Front, 40K Airride Rears, Ten Alum. Wheels, 335K
\$55,000



2007 Freightliner M-2, 250HP, CAT 9 Spd,
12K Front Axle & 36K Four Spring Rear Suspension, Good Driving & Running Unit, **\$32,500**



2001 Freightliner FL70
210 HP Mercedes, Allison Automatic, 12K Front Axles, 23K Rear, 10' Rock Box, 142K
\$15,000



2005 Freightliner Columbia
435HP, 12.7 Detroit 10 Speed, 12,000 Front Axle, 21,000 Rear On Airride, Runs & Drives Excellent, 550,000 Miles **\$19,500**



1989 Ford L9000
L10 Cummins, 10 Spd. Trans, 18K Front Axles, 40K Hendrickson Rears, 20' Grain Bed
\$12,500



2009 International Prostar ISX.
450HP, Cummins 10 Spd, 12K Front Axle, 40K Air Ride Rears, 173" WB, Jake Brake, Airslide 5th, 661,000 Miles. **\$37,500**



2007 International 4300
DT 466, 250HP, Allison AT, 12K Front, 21K Rears, 24' Van Box, Tommy Lift, Drives Excellent,
\$17,500



2000 GMC 7500
3126 230 HP CAT, 10 Spd, 12K Front Axle, 21K Rear Axle, 10' Rock Bed, 168K Miles **\$15,000**

BONNETT TRAILERS

SALES AND SERVICE

HYDRABED
BY TRIPLE C. INC.

Besler
INDUSTRIES, INC.



Pickups • Sandblasting • Truck Beds • Autos • Trailer Painting • Flatbeds

Trailer Mechanic on Duty



2007 PJ 32' Deckover Flatbed
20K GVWR, 27' Deck, 5' Dovetail
3 Flip Over Ramps, 8 New Tires
\$6,900



2013 Titan 24' Low Profile Equipment
Trailer, 14K GVWR, 22' Deck
2' Dovetail, 20" Wide Stand Up
Ramps, Goodyear Tires w/Spare,
Dual Jacks, Torque Flex Axles, \$5,995



2006 TrailMaster 18' Equipment
Trailer, Stand Up Ramps
1' Tall Pipe Rail, 14K GVWR
Serviced, Ready to Work
\$2,750



2014 PJ 20' Gravity Tilt
16' Tilt, 4' Stationary Deck
14K GVWR
\$5,350



2013 Doolittle EZ Loader
18 Tilt Carhauler, 7K GVWR, Manual
Tilt, 2-3.5K Brake Axles
\$3,250



2013 Titan 7 1/2' x 24' Alum Livestock
Trailer, 2 Inside Gates, 1 Toward Back
w/1/2 Slide, Vents Under Nose, Spare
Tire & Wheel, \$17,750



2013 Titan 6' x 8' x 20' Livestock
Trailer, Vents Under Nose
1/2 Slide Center Gate, \$9,200



2012 Hillsboro 8'2" x 24' Alum Livestock, 20K
GVWR, 2-10K Elec/Hyd Brake Axles, 1/2 Slide
Center Gates, 3 Equal Compartments, Roll Up
Rear Gate & Slam Gate, 17.5 16 Ply Tires, Elec/
Hyd 12K Jack, Loaded w/Options, \$25,500



2013 Titan 6'8" x 24' Livestock, Vents Under
Nose, 2 Inside Gates, Gate Toward Rear Has
1/2 Slide, 1/2 Slide in Rear 2-7K Torque
Flex Axles w/Brakes, Goodyear Tires, Spare
Tire & Wheel, 4' Tred Rubber @ Rear on
Floor, \$10,450



2013 Hillsboro Endura Alum
Livestock, 7' x 26', 2 Inside Gates
with 1/2 Slides, Vents Under Nose,
Spare Tire & Wheel
\$18,150



USED 2012 Hillsboro Endura 7' x 24'
1/2 Slide Center Gate
Like New
\$15,650



2002 Barrett 7' x 24' Alum Livestock
Trailer, 2 Inside Gates, 1 Folding Gate
Roll Up Rear Gate, Serviced
\$12,500



1998 Trailmann 20' Livestock
Good Condition
New Brakes & Tires
\$4,250



1993 ProStock 2 Horse
Dressing Room, Feed Manger
Single 7K Axle
\$2,200



Used 2012 Doolittle 8.5' x 24' Cargo
Qualifier Pkg, 10K GVWR, Ramp
Door, 36" Side Door w/Built in Step,
8.5K Super Winch, Spare Tire &
Wheel, \$7,500



1998 Cargo Chuttle 6x10 Cargo
Trailer w/Double Rear Doors
Side Door, Good Cond
\$1,850



2014 PJ 14' x 83" Bumper Pull Dump
Trailer Scissor Hoist, 14K GVWR
Barn Door/Spreader Gate
LED Lights
\$6,600



2014 PJ 16' x 83" XL GN Dump Trailer
Scissor Hoist, 14K GVWR
Barn Door/Spreader Gate, LED
Lights, Spare Tire & Wheel
\$7,800



2014 PJ 14' x 84" Deckover Bumper
Pull Dump Trailer
2 Way Rear Gate, 14K GVWR
LED Lights
\$6,500



2014 PJ 14' x 84" Deckover
GN Dump Trailer
2 Way Rear Gate, 14K GVWR
LED Lights, Spare Tire & Wheel
\$7,400



2013 Titan 82' x 14' GN Dump Trailer
2-7K Torque Flex Axles, Goodyear
Tires, Spare Tire & Wheel, Double
Barn Doors on Rear
~~\$7,600~~ \$7,500



2013 Outlaw 83' x 12' Utility
w/Ramp Gate, Treated Floor,
3.5K Axle, New 15" Tires
\$1,395



1996 5' x 9' Tilt Utility Trailer
New 14" Radial Tires
Serviced, Good Cond
\$695



1991 Hull 16' Utility
Trailer Tandem Axle, 1 Brake Axle, New
Treated 2" x 10" Floor, New Brakes,
New Lights & Wiring, New 8 Ply
Radial Tires, \$1,700



New Hayliner 7 Bale Self Unloading
Trailers, 2 In Stock
\$4,450



New Hay Express Self Unloading Hay
Trailers, Cradle Style
7 Bale & 8 Bale In Stock



Broyhill
Stadium Vac
18HP V-Twin
Honda Gas
Engine, Elec Start
Came Out of
John Deere Gator
Vacuums Up
Trash & Debris
Good Shape
\$1,600



2008 Ford F350 XL
4x4, 6.4L Diesel, Auto, 164K w/New
Besler 3350 Bale Unroller Bed, LED
Worklights, Side Toolboxes, Nice
Heavy Truck, Ready to Work, \$22,900



2000 Ford F250 XLT
Crew Cab, 4x4, V10, Auto Trans
High Miles, Runs Good
Excellent Work Truck
\$4,700



2000 Ford F250 XL, 4x4, 5.4L Gas, Auto
Trans, New 265/75R16 10 Ply Mud Tires,
Alum Wheels, w/2005 Hydrated BH200
Bale Bed, HD Grill Guard, Work Lights,
Driver Side Toolbox, Runs Good, Cold Air,
\$10,995



1999 Chevrolet 1500
Ext Cab, 4x4, 350, Auto
Runs Good w/2004 HB100 Hydrated
Across Bed Toolbox
\$8,800



1997 Ford F350 XLT
Single Rear Wheel, 460 5 Spd Manual
w/Krogman Haybale Unroller Bed,
Engine Driven Pump, Runs Good
Cold Air, Ready to Work, \$7,500



Hillsboro Aluminum Flatbeds
GN Hitch, LED Lights
Full Wiring Harness
Starting @ \$2,950 Carry Out



JD 6' Pull Type Brush Mower
Good Cond w/Cyl
Choice of 2
\$600 Each



Allis Chalmers 2 Btm & 3 Bm Plow
Good Condition
\$300 Each



Allis Chalmers
Rear Mounted
Sickle Mower
6' Bar
\$300



**ON ALL
DUMP TRAILERS
IN STOCK ONLY**



Feed King
4000 lb Portable Creep Feeder
\$950

Stewartsville, MO • 816-669-3794 • ALL Types of Trailer Repair



ZIMMERMAN AUTO LLC & TRAILERS

www.zimmermanautollc.com

319-397-2406 • Call 641-680-9035

101 North Street • Cantril, IA 52542

**NOW OFFERING
IN-HOUSE FINANCING!
As Low As 2.99% WAC**



PJ D5 10' Dump
2-5,200# Axles, Split Gate
Tarp mounting Bracket

FEEL THE DIFFERENCE

28' PJ FS Classic Flat Deck w/Singles, 2-7K Axles, 14 ply tires, \$6,995

25' PJ FS Classic Flat Deck w/Singles, 2-7K Axles \$6,350

25' PJ FD Classic Flat Deck w/Duals, 2-10K Axles, Pintle Hook, 5' Dovetail, 2 Fold Up Monster Ramps, \$8,995

25' PJ FD Classic Flat Deck w/Duals, 2-10K Axles, \$8,595

30' PJ FD Classic Flat Deck w/Duals, 2-10K Axles, \$8,950

STANDARD OPTIONS: Spare Tire & Wheel
Dual Jacks • Full Locking Toolbox
All LED Lights • Concealed Wiring Harness
Full Enclosed Bumper



PJ T6 22' GN Equipment Tilt
2-7K Axles
\$6,250



PJ B6 6" Channel Super Wide
20', 2-7K Axles, 2' Dovetail
2 Fold Up Ramps
\$4,895



PJ CC 20' Channel Equipment
2-7K Axles
Stand Up Ramps
\$4,095



ZIMMERMAN 12x77 Utility
Alum Body, Steel Frame
1-3,500# Axle, Fold up Gate
ATV Ramps, LED Lights



PJ D7 14' Dump
2-7K Axles, Split Spread Gate
Pull Out Ramp
Roll Up Tarp



PJ T6 20' Equipment Tilt
2-7K Axles
\$5,150



ZIMMERMAN 20' Channel Carhauler
2-5,200# Axles
Slide In Ramps
\$3,395



PJ D7 83" 14' GN Tandem Axle Dump
2-7K Axles
Tarp Kit



PJ D7 12' Dump
2-7,00# Axles, Tarp Kit
Split/Spreader Gate



PJ F8 22' I-Beam Deck Over
2-7K Axles



PJ T8 22' Deck over Tilt
2-7K Axles
\$5,995



PJ U8 16' Channel Utility
2-3,500# Axles
Side ATV Ramps
\$2,595



PJ U8 12' Channel Utility
1-3,500# Axle
Side ATV Ramps
\$1,725



ZIMMERMAN 20', 18', 16' Combo Steel Carhauler
Alum Body Steel Frame in 2-5,200# or 2-3,500# Axles



ZT FLATBED
Steel Frame, Alum Body
w/B&W GN Rear Receiver Hitch
All LED Lights



PJ Flat Beds
Starting At \$1,795



American Hauler Night Hawk
8.5x24, V-Nose, Ramp Door
LED Lights, D-Rings, Dovetail
2-5,200# Axles, **\$6,850**



2013 H&H 7x14 XL Cargo
V-Nose, 2-3,500# Axles
78" Wall Height



H&H 7x12 V-Nose
2-3,500# Axles



H&H 7x16 Cargo
V-Nose
Ramp Door



Zimmerman 6 Bale Trailer
Dual Dump
\$4,550

USED TRAILERS
2005 30' GN 5' Dovetail
2011 25' PJ GN, 5' Dovetail
2005 7x16 Cargo Barn Door
2012 77x10 Motorcycle Trailer
2012 77x12 Utility



www.leeboilersales.com

A Nature's Comfort Outdoor Wood Boiler Is The Most Efficient, Safe And Economical Way To Heat Your Home, Hot Water, Garage, Shop And/OR Business With Wood. Contact Chris Lee At: 515-208-3903



IH 350
w/Power Steering,
4,362 Hours, Fast Hitch,
Good TA, Fenders,
38" Tires 75%
\$4,500 OBO
641-780-1877



**2004
FLHTPI,
Police
Edition,
20K**

\$9,995

C&C Cycle
Chariton, IA • 888-475-2243
www.cc-cycle.com



Build With Us

And Save \$\$

573-657-7040

www.chateauhomes.us



More tractor. More choices.

7600 Series Mid-frame Row Crop Tractor

McKim Tractor Service
2718 Lincoln Avenue • Oskaloosa, IA
641-673-7858

Used Hay & Miscellaneous

2008 Farm King 10x31 Auger, Never Used.....	\$3,250
2006 NH 1411 Disc Conditioner.....	\$14,500
2006 Land Pride 5515 Front Chains.....	\$12,500
2006 New Holland BR780 Round Baler, Twine/Wrap.....	\$2,150
2001 NH 1465 MoCo.....	\$7,500
2001 Hesston 3983 12W Rake w/Kicker.....	\$8,250
1994 JD 1600, 14'.....	\$5,250
1990 Hesston 1160.....	\$4,500
1999 NH 258 (2).....	\$2,950 & \$3,250
1995 Bushhog 3126, 10ft Pull Rotary Mower.....	\$5,950
Used Wheel Rakes.....	CALL
Used Finish Mowers.....	CALL
Bush Hog 2720 20 Ft Batwing Mower.....	\$13,500
M&W DF12 Wheel Rakes (2).....	\$6,750 & \$8,950
Used Mower Conditioners.....	\$1,500 & UP
JD 930 Disc Conditioner.....	\$5,250

Combines

2005 GL 8000 25 Ft, SCH Flex Head.....	\$19,000
1994 Gleaner GL Hugger 830.....	\$14,000
1993 Gleaner 316 Flex Head.....	\$4,500
1993 Gleaner R62, New Tires.....	\$43,500
1983 Gleaner 630N.....	\$6,000
1983 NH TR85 w/Heads.....	\$9,000
Used Corn Heads & Platforms.....	CALL

Tractors

2011 Kubota M7040, FWA, Cab, Loader.....	Coming In
1994 Ford 5030, 4WD, 1400 Hrs.....	\$13,000
1994 CIH 3220, w/Loader, 2 WD, 8x8 Shuttle.....	\$12,000
1984 JD 401C, w/Hyd Loader, 3 Pt, PTO, Ag Tires.....	\$11,500
1974 MF 135, Loader.....	\$4,900
1958 MF 50, Row Crop, NE Gas, Repainted.....	\$4,500
1957 AC D14 WF, PS, Above Average.....	\$3,750
USED LOADERS.....	CALL

Lots of Good Used Lawn & Garden Tractors



HESSTON

GLEANER



2005 Hesston 956A
Twine & Mesh Wrap
\$24,950



2005 NH TC33DA, Compact
4x4, 72" Mid Mower Deck,
\$15,000



2010 MF2615
870 Hrs, 2WD
\$13,750



2010 Challenger 665C
Wts, Duals, 1700 Hrs
\$169,000



2007NH BR780A Baler
Twine, Wrap, Auto Oiler
5800 Bales, \$27,000



JUST IN!!
2000 MF 1233
4WD, \$7,200



613 Richmond • Ottumwa, IA
641-684-5630 • Fax 641-684-5409
Toll Free # 866-881-4727 • www.goldysauto.com
 HOURS: Mon-Fri 8-5:30 • Sat 9-1 PM
BUY HERE - PAY HERE • 0% Interest - 0% Financing

2007 Dodge Grand Caravan	\$2,500/dn	\$75/wk
2006 Ford F150 Ext. Cab	\$2,000/dn	\$75/wk
2004 Dodge Grand Caravan	\$1,000/dn	\$70/wk
2004 Ford Ranger Ext.	\$1,600/dn	\$75/wk
2003 Dodge Grand Caravan	\$600/dn	\$60/wk
2003 Buick Century	\$1,000/dn	\$70/wk
2002 Pontiac Grand Am SE	\$800/dn	\$65/wk
1998 Ford Ranger Ext.	\$1,200/dn	\$70/wk

CASH ONLY

2001 Dodge Dakota	\$2,495
2000 Ford F150 Ext. Cab	\$1,495
1995 Ford Taurus	\$1,050
1995 Ford Windstar	\$1,250
1994 Dodge B2500	\$1,250
1994 Chevy S10	\$2,995
1988 GMC K1500	\$1,250

ONE ONLY!

New 1,404 Sq Ft Modular!
 2x6 Walls, 30 Yr Shingles, Solid Granite Countertops,
 Rustic Hickory Cabinetry, Complete w/95% Furnace.
 Set on Your Foundation or Basement
For Only \$89,465⁰⁰
Lincoln Homes • 515-275-2717
 Open 7 Days a Week, Call for Hours.
 or Visit www.lincolnhomesia.com

FOR SALE: Registered Angus
 Bulls & Young Fall Calving
 Cows w/Calves At Side, Quiet
 & Excellent Performance.
 Wachter Balch Angus.
 641-891-3854 TFN

FOR SALE: 2 Yr. Old Red
 Polled Shorthorn Bull, Light
 Service As Yearling.
 641-680-0892 ETFN

Dutchman's *an old time general store.* **Food Festival**
 Scenic Drive Festival, October 12

SALE \$2.99/gallon <i>Pratt's Farms</i> Orange Juice	Here Now! \$14.50/5 pounds Missouri Cracked in Shell PECANS	WOW 99¢/2 pound bag Brown Sugar	HERE FOR FRIDAY: -Gala -Fuji -Jonagold -Cortland -Macintosh -Jonathan -Golden's <i>Michigan</i> APPLES
\$1.99 1.75 Qt. Vanilla -Choc. Chip -Chocolate -Neop Family Pak Ice Cream	\$8.99 2.5 lb. pack Sugar River Beef Sticks	SPECIAL PURCHASE 99¢/16 oz. Club Crackers	WHILE SUPPLIES LAST 75¢/16 oz. meijer brand Saltine Crackers
New! \$1.75/24 oz. Nature's Harvest Whole Grain Bread	SALE 2/3 10 oz. Little Debbie Donuts	SPECIAL PURCHASE 2/1 16 oz. Oyster Crackers	SPECIAL PURCHASE 99¢/15 oz. Blue Bonnet Tub Margarine
			style# 260040 \$64.95 LaCrosse Insulated Pac Boots

103 Division Street - Cantril, IA - (319) 397 2322 - Sale Dates: October 9-15
 Store Hours • Weekdays, 8a.m. - 6 p.m. • Saturday 8a.m. - 5 p.m. • Sunday Closed • View our specials at - www.DutchmansStore.com

www.hawkeyetrader.com

BURKHOLDER TRUCK SALES, LLC

Hwy 15 N
 Edina, MO
 660-397-2551

Hours: Mon - Fri. 7am-5pm. Sat. 7am - Noon • Closed Sunday
www.burkholdertrucksales.com



Complete Line Of Accessories



See Us For All Your Vehicle Accessory Needs!

SEE OUR COMPLETE LINE OF INVENTORY AT www.burkholdertrucksales.com

CHAROLAIS BULLS FOR SALE



Calm Disposition
Very Thick, Stout
High Growth
Curtis Plank ~ Zoe Charolais
660-670-4721

2012 Used Double-Wide

Lived In Less Than A Year,
3 Bdrm, 2 Bath,
NO SALES TAX
573-249-3333
www.marktwain
mobilehomesales.com

Waylon's Tire

1220 South Madison
Ottumwa, IA
Mon- Fri 8-5 • Sat. 8-2
Sun. 10-4
Waylon Adcock Owner
641-954-6299



SOIL RESTORATION

Cropland & Pastures
with HUMIC DG-
HUMATES-
DRY FISH
TrueCrop Organics
Alan Laird
573-231-6577

Check Us Out Before You Buy!!

Heavy Galvanized Gates
& Green Painted Gates
Continuous Fencing



Mineral Feeders (Won't Rust)
• Fiberglass
• Poly
Poly Feed Bunks
Water Tanks

Yoder Equipment
19887 Jade Ave. Bloomfield, IA 52537
2 1/2 Miles West Of Bloomfield
641-664-2797



2003 Oldsmobile Alero
2.2 4 Cyl, 104K
\$3,250



2003 Hyundai Sant Fe
4x4, V6, 164K, Local Trade
\$3,250



2010 Chevrolet Cobalt LT
2.2, 4 Cyl, 55K
\$8,450



2010 Chevrolet Cobalt LT
2.2 4 Cyl, 27K, Special Edition Racing
Stripes, Bright Red, Sharp!
Local Trade Only! **\$8,950**

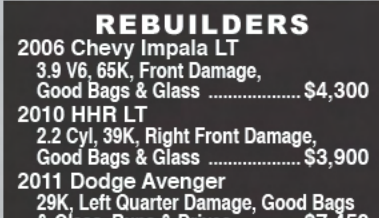

REBUILDERS
2006 Chevy Impala LT
3.9 V6, 65K, Front Damage,
Good Bags & Glass \$4,300
2010 HHR LT
2.2 Cyl, 39K, Right Front Damage,
Good Bags & Glass \$3,900
2011 Dodge Avenger
29K, Left Quarter Damage, Good Bags
& Glass, Runs & Drives \$7,450
2008 Ford Fusion SE Sport Package
2.3 Manual Trans, 78K, Very Lite Front,
& Rear Damage, Good Bags
& Glass \$4,600



2010 Dodge Grand Caravan SE
3.3 V6, 100K, Factory Warranty
\$11,750

1 Only 33,000 Bushel Bin SUKUP

42x7 Bin Equipped With
Inside Ladder, Stairs,
Channel - Lock Floor,
10" U-Trough Power
Sweep (Big Capacity),
10" Horizontal Power,
Head, 10 HP Motor,
10 HP Centrifugal Fan
And (6) Roof Vents,
Can Build Right Away!
Call Today

Grain Bin Supply
Company, LLC
573-594-2167 Vandalia, MO
660-263-6700 Cairo, MO

Get Your
Business
Seen On
The Word
Wide Web!
roductions
641-675-3971

Pella Thrift SHOP

Johnson Metal Boat Gas
Tanks, Tables, King Bedroom
Set, Queen, Full, Twin
Mattress/Foundation Sets,
Grandmother Clock, Weber
Grill • Vintage Items

Christmas & Halloween
Decorations Are Out
Come & See

Hrs: Mon, Tues, Thurs, Fri 8 AM-4:30 PM • Sat 8-2 PM
Closed Wednesdays & Sundays
419 E. Oskaloosa St • Pella, IA 50219
641-628-3333

RED BARN AUTOMOTIVE

Rutledge, MO • Call 660-216-2259
No Sunday Calls

www.hawkeyetrader.com

SAM'S RIVERSIDE REPAIRABLES

805 SE 30th St • Des Moines, IA • Phone 515-265-1212 • Toll Free 800-308-4096 • www.samsriverside.com
REPAIRABLES 515-265-1212 PARTS 515-265-8792 HEAVY TRUCKS 515-265-1656



2008 Dodge Ram 3500 Heavy Duty
Dually, 4x4, Diesel, 6 Spd., 58,478 Miles
\$24,900



2007 Ford F250 4x4
Diesel, 51,591 Miles
\$19,900



2004 GMC Envoy XL 4x4
Regular Title, 58,976 Miles
\$7,950



2004 Chevrolet Tahoe Z71 4x4
74,583 Miles
\$10,900



2006 Jeep Commander 4x4
79,487 Miles
\$9,950



2006 Saturn Vue AWD
108,327 Miles
\$5,950



2005 Chevrolet Equinox LT AWD
92,757 Miles
\$6,950



2004 Honda Pilot
4 Door, 4x4, 94,362 Miles
\$8,950



2011 Chevrolet Silverado LTZ Z1
1500 CCab, 27,642 Miles
\$26,900



2009 Ford F150 4x4 CCab Lariat
83,674 Miles
\$17,900



2004 Chevrolet Silverado 2500 HD
CCab, 4x4, 129,409 Miles
\$10,900



1999 Jeep Wrangler 4x4
5 Speed, 129,243 Miles
\$5,950



2011 Dodge Caliber
14,414 Miles
\$10,900



2005 Subaru Forester 2.5XS
75,890 Miles
\$7,950



2010 Cadillac CTS 4 AWD
15,089 Miles
\$17,900

Our Hours Are 8:00 AM - 5:00 PM M-F - Sat 8:00 AM - 2:00 PM - Sun 1:00 PM - 5:00 PM

Open House!

Linda's Antiques & Collectibles

Saturday, October 19
9:00 Am - 4:30 PM

1 1/4 Mile South of New Virginia on R45/Starline Ave

REPLACEMENT PARTS & KITS AVAILABLE

\$1,695 plus tax

Larry L. Smith
NOVINGER, MO
660-488-6887

lil' house
no mess inside
no loss of space

- 32" Fire Box 7.5 cu. ft.
- Insulated to 1200 Deg.
- Concrete Pad or Blocks
- Simple to Install

OUTSIDE WOOD HEATER
Excellent for Mobile or Modular Homes

YOUNG COWS: 100 Blk Cows, 2nd & 3rd Period. 50 Blk Cows w/Calves. 80 Charolais Cross & Red Angus Cross Cows, Calving. Gentle & Priced Reasonably.
660-838-6247 Or 660-537-6247 10-18

CATTLE CORRAL PANELS: 70 Lbs, 12' 1 3/4" Pipe, Powder Coat Paint, \$73 Each. Wes Sebelka.
641-990-1094 TFN

MISC

FOR SALE: Serviceable Age Limousin And Lim-Flex Bulls, Low BW's, Excellent EPD's, Gentle Hand Fed, Jacksonville, MO.
573-355-0979 Or 660-295-4546 10-25

HERD DISPERSAL: 131 Fancy Young Spring Calving Cows. Cows Were Exposed To Registered Black Angus Bulls. Calves Pulled Off In August. Cows Vaccinated, \$1,675 Each.
816-632-0758 11-1

FOR SALE: Columbia Rams Bred For Fast Gain Ability. Raised Without Creep, Hand Fed, Make Money With Premium Columbia Wool Again, Also Yearling Ewes!
660-947-3404 11-22

REGISTERED ANGUS BULLS FOR SALE OR LEASE: Over 45 To Choose From. All Sired By: MYTTY IN FOCUS, CONNEALY FORWARD, SYDGEN CC & 7, SAV BISMARCK, and B/R NEW FRONTIER 095 To Name A Few. Ages Range From 16 Months To 4 Years Old. Lease For \$300 Month Or Purchase \$2500 To \$3500. All Bulls Are Semen Checked, Trich Tested, Wormed And Vaccinated. Trucking Available At Addtl Charge. harrison@kts.net or on Facebook search "Bulls for Lease".
573-999-3197 TFN

FOR SALE: Collection Of Farm Toys And Trucks Of All Makes. Arcade, Bubby L, Hubley, Keystone, Kenton, Tonka, Ertl And Many More.
309-853-4564 10-18

FOR SALE: Enerpac MS-220 Hydraulic Ram, New In Box, Never Used, \$3,000.
Evenings: 319-848-2098 10-11

FOR SALE: (2) 100# LP Cylinders, 5hp Horizontal Shaft Gas Engine, Portable Cement Mixer, All Good Condition.
319-217-1128 10-11

LakeWood RV Sales

Downing, MO

See Complete Inventory At: www.lakewoodrvsales.com

Full Service RV Shop



\$8,500

2000 DUTCHMEN FIFTH WHEEL

One Owner, 30', One Slide, Well Taken Care Of



\$17,500

2006 CRUISER FIFTH WHEEL

Three Slide-Outs, Perfect For The Family, Sleeps 8, Corner Shower, NICE!

Ralph Burkholder, Owner • Downing, MO

"Will Do Order Buying-Call Us With Your Need"

660-379-2763 • 660-341-1927 • No Sunday Calls!

Ask For Ralph

SINCE 1948

ACME TOOLS
BUILDING • REMODELING • WOODWORKING • LANDSCAPING

acmetools.com

SIGN UP ONLINE
EMAIL ADDRESS

DES MOINES
629 SW 9th St.
515-244-4189
800-544-4189

Mon-Fri: 7-5:30 Sat: 8-5:30

Also located in Cedar Rapids
10 Locations To Serve You In IA, MN and ND

DEWALT FALL SALE

NOW THROUGH OCTOBER 31

Stop in for a copy of our 12 page Fall Sale Flyer

WANTED DEAD OR ALIVE

\$100 INSTANT TRADE IN ON SELECT 20V DEWALT TOOLS

Offer expires 10-31-13 or while supplies last. Some exclusions apply. See store for trade in details.

20V MAX* Li-Ion Hammerdrill And Impact Driver Kit
Our #1 Selling 20V Tool Kit!

Model DCK290L2 **\$329.00**
DCD985 1/2" Hammerdrill: 535 UWO max power
DCF885 1/4" Impact Driver: 1,400 in. lbs. torque

Includes:
(2) 3.0Ah batteries, side handle, belt hook, charger and bag

FREE 20V Battery (DCB200F) with the purchase of two select DeWalt 20V Bare Tools and any accessory over \$10. While supplies last.



20V/12V MAX Heated Jackets

NOW IN STOCK STARTING AT **\$149.00**

NEW!



ORANGE

CAMO

Instant FREE Battery with purchase of select 20V Tools!



Free comparable 20V compact or full size battery, up to a \$119 value. Offer valid through 10-31-13 or while supplies last. Call or visit for details.

18V XRP™ 1/4 In. Impact Driver Kit
Includes a FREE Cut Off Bar Tool (DC4118F). Expires 10-31-13 or while supplies last.

Model DW059K-2K **\$319.99**
Includes:
(2) 2.4Ah XRP™ batteries, charger and case



4-1/2 In. Small Angle Grinder with One-Touch™ Guard
Limited quantities at this price.

Model DWE4011 SALE **\$59.99**
WAS \$69.99
SAVE \$10



Headline News:

38lbs Loss & Down 9 Pant Sizes Total. I Feel Better Today Than Ever!! Join Me & So Many Others Getting These Amazing Results.

Member of 515 (not 520) - 4 years in the past with severe joint problems and now all the credit to PLEXUS SLIM!!

Contact Me If You Are Ready To Start Your Amazing Journey Today, <http://www.amandalawson.mylexisproducts.com> Or Check Us Out On Facebook at 'Getting Country Trim On Plexus Slim' or Call 641-856-7899

2007 XL1200C, 6K Miles, Custom Paint, 14" Apes, Peanut Tank, Drag Pipes

\$5,995

C&C Cycle
Chariton, IA • 888-475-2243
www.cc-cycle.com



SIoux POLY HORSE RING HAY FEEDER IN STOCK NOW!
McCorkle Hardware
641-943-2315



Your Hawkeye Trader Goes A Long Way To Serve You!

ECHO TIMBER WOLF CS-590

SAVE \$60 INSTANTLY

CS-590-20 \$399.99

TIMBER WOLF CHAIN SAW

Original MSRP: \$459.99

AFTER INSTANT REBATE

59cc Professional Engine

20" Bar

INSTANT REBATE \$60 SAVINGS

5-year Consumer Warranty
1-year Commercial Warranty

ECHO CS-590 In-store Rebate offers good at participating dealers with purchases made 9/17-12/31/13. Not valid with any other offers.

www.echo-usa.com

Garden Spot
4 miles East of Edina on Hwy 6
660-397-2684

Evergreen Sharpening
Memphis, MO
660-216-1710



'12 Ford Expedition
\$32,436
#A6658



'12 Ford Escape
\$23,632
#A6661



'12 Ford Flex
\$26,855
#A6699



'01 Chevy Malibu
\$3,495
#A6691



'00 Ford Windstar
\$3,795
#Q13478A



'96 Dodge Ram
\$4,100
#Q13380C



'02 Saturn
\$4,275
#Q13596B



'06 Ford Focus
\$6,221
#A6733



'04 Chevy Trailblazer
\$7,500
#A6764A



'07 Ford Taurus
\$3,500
#Q13518B



'06 Chevy Impala
\$9,063
#A6681



'08 Patriot
\$7,995
#A6685



'07 Camry
\$10,900
#A6703A



'09 Ford Escape
\$14,869
#Q13594A



'10 Chrysler Town & Country
\$15,300
#A6692



'12 Ford Focus
\$15,323
#A6680



'08 Ford Edge
\$17,269
#Q13546A



'12 Ford Taurus
\$17,980
#A6700



'10 Ford Taurus
\$18,314
#A6701

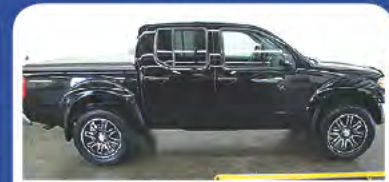

'11 Frontier
\$21,335
#Q13523A



'12 Ford Escape
\$23,642
#A6661



'10 Ford F150
\$25,725
#Q13132A



'13 Ford Edge Sport
\$34,990
#A6714



'13 Mustang
\$22,925
#Q13338B



'07 Ford F250
\$26,995
#Q13479A



'10 MKX
\$26,900
#A6752



'06 Uplander
\$8,990
#A6749



'03 Pontiac Sunfire
\$4,250
#Q13007B1



'00 Frontier, 4WD Crew
\$5,990
#Q13646A



'08 Pontiac G6
\$10,995
#Q13695A



Highway 65-69 North, Indianola, IA
www.NobleFord.com

888-335-2774



Capacity:
100 Cattle Or Horses
8 Gallons
36" x 22 1/2" x 22" Tall
66 lbs.

Capacity:
100 Cattle Or Sheep
25 Gallons
36" x 22 1/2" x 22" Tall
66 lbs.

Lil' Spring
Multi-Purpose Waterers

Relax...
Ritchie
waters 'em right.

**All Models & Sizes
in Stock**



Hamilton Produce Co. 105 W. Franklin Bloomfield, IA
641-664-2459 or 1-800-469-7749

The Fire Chief OS2200D

Is A Quality Outdoor Wood Burning Forced Air Furnace Engineered To Meet And Exceed The Heating Requirements Of The Average-Sized Home In Even The Coldest Winter Months.

Fire Chief Exclusive

In case of power outage: **IMPROVED**

- Automatic heat dump opens to relieve heat off the unit
- The automatic natural draft closes to prevent overheating
- More Efficient, Cleaner Burning.
- Uses Half The Wood Of An Outside Boiler.

\$3,495



New This Year! Thermostatic Control Combustion Blower

Labels: Automatic Heat Dump Door, Side Bypass Damper, Secondary Combustion Chamber, High Temp Insulation, Rear Baffle Transfers Fresh Air To Secondary Combustion Chamber, 1800 CFM Blower, Deep Fire Box (holds 33" log), High Temp Fire Brick, Cast Iron Gates, Weather-Resistant Cabinet Door, Cast Iron Door, Thermostatically Controlled Natural Draft, Ash Drawer With Draft Damper, G-90 Galvanized Outer Weather-Resistant Cabinet, Factory Installed Adaptor Plate for Insulated Chimney.

Ron's Classics

430 Maxwell St Maxwell, IA
Call to Make an Appointment
515-239-7135 Or 515-387-8889
rdl@iowatelecom.net



2-'07 Club Carts Presidents Series
Electric w/4 New Batteries, 48 Volt, Toe Shift Black
\$3,750 Each

3-'04 Green Club Carts
6 New Batteries, 48 Volt, Toe Shift
\$2,750 Each



2008 Ford Edge Limited, AWD, Fully Equipped, 65K Miles
\$18,500



2008 Ford F250, Crew Cab, Lariat, 4x4, 6.4 Diesel, Pwr Moonroof, Spray In Bedliner, Chrome Grill Guard, Exceptionally Nice & Clean! Only 33K Miles! **\$34,500**



2007 Nissan Pathfinder, 4WD, HTD. Leather, Pwr Sunroof, 3rd Seat, Nice Local Trade, 98K **\$13,900**



2007 Mitsubishi Eclipse GS Spyder Convertible, Htd Leather, Local One Owner Trade, Only 9K Miles
\$15,900



2005 Chevy Trailblazer LT, 4WD, Heated Leather, Fully Equipped
\$7,900



2002 Ford Ranger, S/Cab, 4 DR, XLT, 4x4, 4.0, V6, Auto, Full Power, VERY CLEAN! Local Trade, Only 80K Miles!
\$11,900

CHARITON FORD

Toll Free: 1-866-283-8731
Chariton, Iowa

Call Karl Stone • Mike Scieszinski
CELL: 641-774-6735

The Fire Chief FCOS1600

OUTDOOR FORCED AIR FURNACE

- Automatic Heat Dump
- Slide By-Pass Damper
- Secondary Combustion Chamber
- High Temp Insulation
- 1800 CFM Blower
- Deep Firebox (Holds 28" Log)
- Enamel Weather Resistant Cabinet
- Ash Drawer with Draft Damper
- Manual Draft Control
- Cast Iron Door
- 7 & 10 Gauge Steel Firebox

\$2,295



Labels: Sliding Secondary Combustion Chamber, 12" Round Plenum, Domestic Hot Water Coil (Optional), Heavy-Duty Rear Cast Iron Baffle (Lifetime Warranty), High Capacity 3-SPD Circulation Blower (1120, 1500, 1800 CFM), Cold Air Return Filter Box, Hi-Temp, Foil Back Insulation, Hi-Temp Knobs, Thermostatically Controlled Draft (Forced Air), Removable Ash Pan w/Handle, Cast Iron Ash Door, Heavy-Duty Front Cast Iron Baffle (Lifetime Warranty), Enamel-Finished Steel Cabinet, Heavy-Duty, Cast Iron Roller Grate (Lifetime Warranty).

Indoor Furnaces
500 Model **\$2,095**
700 Model **\$2,395**
1100 Model **\$2,695**
1800 Model **\$3,100**

Free Shipping! No Sales Tax on Shipments Going Out of Missouri

Mix Farms
4228 SW Frank Ross Road, Amity, MO 64422
Phone: 816-449-5887
www.mixfarms.com
We Accept Mastercard & Visa
Email: mixfarmsllc@centurytel.net

Check out the Fire Chief Wood Furnaces on Facebook!

FOR SALE: 1500-2000 Pieces Of Plywood Cut-Off, 3/8 CDX, 6"x48", 20c Piece.
Call: 319-759-7957 Or 319-394-3964

CENTRAL BOILER: Outdoor Wood Furnace. Safe, Clean, Efficient, Wood Heat.
Dutch Building Center.
641-722-3641

YODER'S INDIAN CREEK FURNITURE: Is Having Their 7th Anniversary Sale Saturday, October 12th, 8 AM-5 PM. 10% Off All Items Ordered Or Purchased. 15% Off Wind Chimes Treated Pine & Cedar Lawn Furniture. 5% Off Poly Lawn Furniture. Door Prizes, Grand Prize, Glider Rocker. Free Homemade Donuts & Coffee All Day.
4 Miles North Of Conrill On Route V64
22769 Route V64
Milton, IA

GARAGE SALE: Lots Of Music Equipment, Guitars, AMPs, Mics, Lots Of Knives Leatherman Style, A Lot Of Stuff We Need To Get Rid Of Miscellaneous.
102 Brown Street
Conrill, Iowa
10-11

FOR SALE: Countryside Multi Fuel Stoves, Closeout On In Stock NOS Units, View At www.magnumheat.com, Call John At. 641-660-0611 10-11

FOR SALE: 2"x9"x16" Reclaimed Redwood, Reg. 660-341-5889 10-11

Your Trader Goes A Long Way To Serve You



berholtz
FARM SUPPLY LLC
RT # 1 BOX 84 MEMPHIS, MO
Feeding Equipment, Cow Comfort, Unloader Parts
Merle Oberholtzer • Phone/Fax: 660-945-3053 • Cell: 660-341-8234



NEW In Stock
E. Rissler Spiro-Mixer
Feed Mixer, 300 Cu. Ft.



NEW Valmetal V59
Silage Blower,
1,000 RPM



NEW & In Stock
Jamesway 42' Pumpeller
Lagoon Pump



NEW
Valmetal 5600H Agri Chopper
Big Bale Processor, **\$25,500**



2006 Vermeer 8000
Bale Processor
Excellent Condition, **\$13,800**



NEW
1552 NDE Vertical Mixer
With Walking Tandem





www.rsautosalesinc.com • www.rsautosalesinc.com • www.rsautosalesinc.com • www.rsautosalesinc.com •

<p>131,612 Miles 4x4, 5.9 V8 \$5,900</p> <p>'08 Dodge 1500 V8 Magnum Lift Kit, Heated Mirrors, Alum Wheels, Bedliner, New Tires, Loaded!</p>	<p>67,033 Miles 6.0 Gas, 4x4 \$15,850</p> <p>'06 Chevy Quad Cab 4x4 2500 6.0 Gas, 5 Speed, Extra Clean, New Tires</p>	<p>114,391 Miles 8-1L V8, RWD \$4,850</p> <p>'02 Chevy 3500HD Boom Truck, 8.1L V8, RWD, Utility Bed, Reg Cab, Leather, Metal Compartments, Boom Reaches 30' 6"</p>	<p>\$11,000 Repairs 6.6 Diesel, 4x4 \$13,900</p> <p>'05 Chevy 3500 6.6 Duramax Diesel, Allison Auto, New Tires, Over \$11,000 In Repairs Completed, Call</p>
<p>63,948 Miles 5.4 Gas, 4x4 \$17,900</p> <p>'08 Ford F250 4x4 Crew Cab XLT 5.4 Gas, Long Bed, Loaded</p>	<p>90,818 Miles 4x4, 8 Bolt HD \$15,900</p> <p>'06 Chevy Crew Cab, Heavy Duty, 4x4, Fiberglass Running Boards, 5th Wheel, Loaded, Tan, 8 Bolt Wheel HD</p>	<p>150,160 Miles 5.7 Hemi 4x4 \$9,900</p> <p>'05 Dodge 1500 Crew Cab 4x4, 5.7 Hemi, Nerf Bars, Bed Liner, Loaded</p>	<p>121,680 Miles 5.4 Gas 4x4 \$9,800</p> <p>'03 Ford F150 Super Crew Lariat 5.4 Auto 4x4, Leather, Bed Cover, Loaded</p>
<p>20,389 Miles 4.0 Gas, 4x4 \$24,900</p> <p>'10 Toyota Tacoma, 4.0L V6, 4x4, 5 Passenger, Short Bed, Bedliner, 6 Disc CD, Steering Wheel Controls, Nice!</p>	<p>32,675 Miles V6, 4x4 \$19,900</p> <p>'10 Toyota Quad Cab 4x4, 4.0 V6, AM/FM 6 Disc CD, Backup Camera</p>	<p>48,767 Miles 2500 Diesel, 4x4 \$27,950</p> <p>'08 Dodge Crew Cab, Diesel, 4x4, 5 Wheel Hitch, Bed Liner, Loaded</p>	<p>68,654 Miles 5.9 Diesel, 4x4 \$26,900</p> <p>'07 Dodge 2500 SLT HD Crew Cab Big Horn Edition, Cummins Turbo Diesel, 4x4, One-Owner, Reese Hitch, Cloth</p>
<p>80,012 Miles 4.0 V6, 4x4 \$13,450 REDUCED \$12,995</p> <p>'08 Ford Ranger Quad Cab 4x4, 4.0L, V6 Auto, CD, Reese Hitch, Alum Wheels</p>	<p>43,634 Miles 4x4, 4.0 V6 \$10,850</p> <p>'04 Ford Ranger XLT Quad Cab 4x4 Off Road, 4.0 V6, Like New Tires, Running Boards, CD, Loaded</p>	<p>144,260 Miles \$4,200 REDUCED \$3,495</p> <p>'99 Chevrolet S10, 4 Cyl, 5 Spd., Steel Flatbed, Alum Wheels, Reg Cab,</p>	<p>29,101 Miles 12 Passenger \$17,900</p> <p>'11 Ford E350 XLT, 12 Passenger, 5.4 V8, Cloth Int., Rear Air, Loaded</p>
<p>40,920 Miles 3rd Row Seat \$18,900</p> <p>'10 GMC Terrain Sunroof, Heated Leather, Backup Camera Sensor, Loaded</p>	<p>40,160 Miles AWD, 3rd Row \$19,900</p> <p>'10 Chevy Traverse LTZ AWD, 5.8 V6 Leather, Panoramic Sunroof, DVD, Much More Call</p>	<p>53,254 Miles 3rd Row, One-Owner \$19,900</p> <p>'07 Toyota Sequoia Limited, DVD, Sunroof, Heated Leather, New Tires, More</p>	<p>80,083 Miles 4x4 = \$9,850</p> <p>'07 Buick Rendezvous 3.5L V6, 3rd Row, Park Assist, Alum Wheels, CD, Sunroof, A/C, OnStar, Rear Hatch, Dual Climate</p>
<p>44,248 Miles Handi Cap \$23,900</p> <p>'10 Chrysler Town & Country Handi Cap VMI Conversion, Power Door & Ramp, Northstar Conv, P Knee Sys, Call</p>	<p>32,700 Miles 3.6 V6 Auto \$16,900</p> <p>'12 Dodge Conversion Crew 3.6 V6 Auto, Power Doors, Full Power, Sharp</p>	<p>94,243 Miles 7 Passenger \$9,250</p> <p>'08 Kia Sedona LX V6, 7 Passenger, Captains Chairs, Power 2nd Row Windows, CD, Dual Sliding Doors, Dual Front Climate</p>	<p>76,572 Miles \$8,650 REDUCED \$7,995</p> <p>'05 Pontiac Montana SV6, Heated Leather Seats, 3rd Row Seats, Loaded, Sharp!</p>
<p>1,625 Miles Like New ONLY \$15,900</p> <p>'12 Chevy Malibu, 4 Cyl, Auto, Chrome Wheels, Loaded, Sharp</p>	<p>10,500 Miles Like New \$15,900</p> <p>'12 Ford Fusion SEL, 2.4L 4 Cyl, Sunroof, Spoiler, Htd Leather, CD w/Bose Speakers, Dual Climate, Sync Steering Wheel Controls</p>	<p>12,232 Miles Titanium \$15,900</p> <p>'12 Ford Focus Hatchback Titanium Package, 4 Cyl Auto, Extra Sharp, Low Miles, Loaded</p>	<p>14,275 Miles \$18,850 SPECIAL \$15,995</p> <p>'11 Chevrolet Impala LTZ, 3.9L V6, Heated Leather, Spoiler, CD, Flex Fuel, Loaded</p>
<p>113,928 Miles 4 Cyl \$5,900</p> <p>'05 Honda Accord, 2.4L 4 Cyl Economical, Bucket Seats, 6 Disc CD, Steering Wheel Controls, Clean!</p>	<p>115,469 Miles 4 Door \$4,800</p> <p>'06 Chrysler PT Cruiser 2.4L, 4 Door, Rear Hatch, Cloth, Power Window, Front Bucket Seats, Cruise, Rear Wiper, CD</p>	<p>81,487 Miles 3800 Series II \$7,900</p> <p>'05 Pontiac Bonneville SE 3800 Series II V6, Sunroof, Leather, Spoiler, CD, Alum Wheels, Nice Car</p>	<p>32,297 Miles 4 Door \$7,995</p> <p>'04 Chevrolet Impala LS, 4 Door, 3.8L, 6 Cyl, Leather, Loaded, Spoiler, Cruise, A/C</p>
<p>178,910 Miles Local Trade \$5,650</p> <p>'06 Dodge Charger Just In! Local Trade, 3.5L V6 High Output, Privacy Glass, CD, A/C, Alum Wheels</p>	<p>166,902 Miles 4x4 \$9,450 REDUCED \$7,995</p> <p>'04 Honda CR-V EX, AWD, 6 Disc CD, Sunroof, 5 Pass, Tan Cloth, Clean, Runs Great!</p>	<p>86,979 Miles 2500 3rd Row, 4x4 \$10,450</p> <p>'04 Chevy Suburban, 6.0 Gas, 3rd Row Seats, Running Boards, Alum Wheels, Loaded</p>	<p>100,679 Miles 3rd Row, 4x4 \$6,900</p> <p>'03 Chevy Trailblazer LT, 4.2L, 4x4, 3rd Row Seat, 7 Pass, Heated Mirrors, Rear Climate, Aluminum Wheels</p>
<p>Local Trade 3800 V6 \$2,900</p> <p>'00 Chevy Monte Carlo SS 3800 V6, Sunroof, Leather, Loaded</p>	<p>159,217 Miles \$2,095 REDUCED \$1,995</p> <p>'98 Ford Escort, 4 Door, Spoiler, 2.0L, Auto, Loaded, Cruise, A/C, Rear Defrist</p>	<p>178,294 Miles Just In! \$2,450</p> <p>'00 Dodge Neon, 2.0L 4 Cyl, 5 Passenger, Front Bucket Seats, Charcoal Cloth, A/C, Cruise, Economical</p>	<p>130,512 Miles \$3,450 REDUCED \$2,295</p> <p>'01 Ford Taurus, 3.0L V6, Flex Fuel, Tan Cloth, Alum Wheels, AM/FM/CD, Clean!</p>
<p>Local Trade 4x4, 5 Speed \$3,250 REDUCED \$2,995</p> <p>'92 Chevy Scottsdale, Local Trade, 5.7 V8, Rebuilt 5 Speed, 4x4, Runs Out Good, 5th Wheel</p>	<p>171,022 Miles 2500, 4x4 \$3,250 REDUCED \$2,495</p> <p>'92 Chevrolet 2500 4x4 Xcab, Running Boards, Pedaliner Bedliner</p>		

Lockridge's #1 Preferred Auto Dealer

R-S. Auto

Hwy 34 Mile Marker 223, Lockridge, IA
319-696-2981

We Have 150+ Vehicles Available With New Arriving Daily! Check Out Our Website At: www.rsautosalesinc.com



www.rsautosalesinc.com • www.rsautosalesinc.com • www.rsautosalesinc.com • www.rsautosalesinc.com •

Prices Are Falling At

NOBLE



I-80 & Hwy 14 Ext 164 • Newton, IA 50208 • 888-296-9873



'12 Silverado 1500 Crew Cab LT
V8, 4x4, Full Power, Bed Liner, Tow, Alloy Wheels, GM Certified
Retail \$32,600
SALE \$26,860*



#N13891A
'08 Silverado 1500 Ext. Cab LT Z71
4x4, V8, B/Liner, Tow, R/Brds, One-Owner, Only 28K Miles
Retail \$27,900 **SALE \$22,995***



'12 Ford F250 Super Duty Crew Cab Lariat
V8 Powerstroke 4x4, Tubes, Bedliner, Full Power, One-Owner
Retail \$47,700
Sale \$43,986*



#N13201A
'11 Ford F150 Super Crew Lariat
V6 EcoBoost Full Power, Tow Package, Lthr Heated & Cooled Seats
Retail \$37,775 **SALE \$30,866***



#N14061A
'06 Toyota Tacoma Double Cab
V6, 4x2, TRD Sport SR5, Pre Runner, Tubes, T/Cover, Tow
Retail \$19,925 **SALE \$16,995***



#N13028A
'05 Silverado 1500 Reg Cab LS
V8 4x2, Tow, Tilt, Cruise, One-Owner, Local Trade
Retail \$11,725 **SALE \$9,985***



#N13776A
'07 Silverado 1500 Crew Cab LTZ
V8, 4x4, Full Power, Z71, Tow Pkg, Tubes, B/Liner, T/Cover
Retail \$25,425 **Sale \$21,350***



#N13982A
'10 Ford F250 Super Duty Crew Cab
Cabela's FX4 Off Road Package, V8 Powerstroke, Tubes, Tow, Full Power, One-Owner
Retail \$40,622 **SALE \$38,913***



'10 F250 Super Duty Reg Cab XLT
4x4, V8 Powerstroke, Alloy Wheels, 5th Wheel Ball, Tow, Tubes
Retail \$29,750
SALE \$26,930*



#A2786B
'99 Chevrolet Suburban 1500 LT
V8 4x4, Leather Tow, Alloy Wheels, Running Boards, GREAT HUNTING VEHICLE
Retail \$6,850 **SALE \$2,500***



#N14018A
'06 Silverado 1500 Crew Cab 3LT
V8, 4x4, Running Boards, Tow, Lthr, Heated Seats, Tonnuea Cover
Retail \$19,600 **SALE \$16,995***



#N131050A
'12 F150 Supercab XL
V6 4x2, Only 11K Miles, R/Brds, Line-X, PW, PL, Tilt, Cruise, One-Owner Trade
Retail \$25,850 **SALE \$23,495***



'11 Ford F150 Supercrew Lariat
V8, 4x4, Tubes, Tow Pkg, Lift Kit, Line-X
Retail \$32,400
SALE \$28,995*



#N12043D
'06 Mercury Grand Marquis LS
V8, Full Power, Leather, Cold A/C, Alloy Wheels
Retail \$8,775 **Sale \$5,500***



'11 E150 Ford Van
V8, AT, A/C, Only 13K Miles, Has Storage Bins Installed, One-Owner Local Trade
Retail \$21,175
Sale \$18,995*



#N13638A
'04 Silverado 2500HD Crew Cab LS
V8, 4x4, Full Power Tubes, T/Cover, Alloy, Tow
Retail \$17,225 **Sale \$14,868***



#N131058A
'10 Ford F150 XLT Reg Cab
V8 4x4, Running Boards, Tow Package, Alloy Wheels, PW, PL, T/C
Retail \$24,025 **Sale \$21,989***



#N14070A
'11 Silverado 1500 EXT LT
V8, 4x4, Full Power, One-Owner, 12K Miles, Z71, Bed Liner, Tow
Retail \$30,075 **SALE \$26,495***



#N131052A
'06 Silverado Ext 2500 HD LT
4x4, Duramax Diesel, R/Brds, Full Power, Line-X, One-Owner, Local Trade, Tow Pkg
Retail \$23,850 **SALE \$21,888***



#N11891C
'09 Ford F150 Super Crew Lariat
V8, 4x4, Full Power, Heated & Cooled Seats, Hard Bed Cover, Tow
Retail \$31,300 **SALE \$26,976***



'10 Ford F150 Supercrew Lariat
V8 4x4, Full Power, Sunroof, Leather, Tow Package, Tubes, SHARP TRUCK!
Retail \$33,700
SALE \$28,995*



#N13993A
'11 Ford F250 Super Crew Lariat
6.7 Powerstroke, Diesel, AT, Full Power, Tubes, Line-X, Tow, Alloy Wheels
Retail \$43,450 **SALE \$39,995***



'11 F150 Super Crew Platinum
6.2 V8, 4x4, Leather, Moon, LineX, Roush Supercharger & Dual Exhaust, Power Running Boards, One-Owner
Retail \$42,475
SALE \$39,895*

Iseman Homes

YOU'RE HOME, NOW
 13916 Liv 247
 CHILLICOTHE, MO
(660) 646-5978

Inventory CLOSE OUT!!!!

only \$69,995

The "Jefferson"



SAVE \$22,430

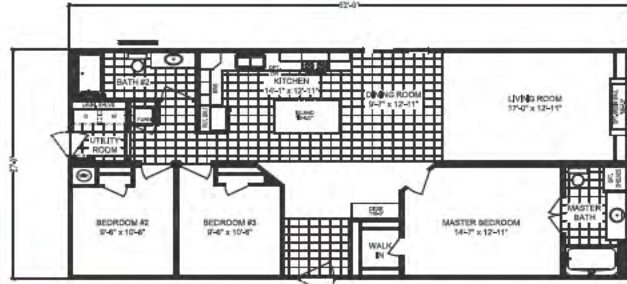

New 1404 Sq. Ft. home with 3 bedrooms, 2 baths, Central AC, built in entertainment center, patio door, Kitchen Island, large foyer with desk, 2X6 outer wall construction, sheet rock interior and MORE!

only \$42,995

The "Taft"



SAVE \$16,325



2013 16X80 with 3 Bedrooms, 2 Baths, Finished Drywall throughout Northern Insulation Package, Hardwood Cabinet Doors, Ceramic Backsplash, Curio Cabinet, 7 Year Coverage Protection, 2X6 outer wall construction, and MORE!

only \$89,995

The "Taylor"



SAVE \$18,175



New 1600 sq. ft. home with 3 Bedrooms, 2 Baths, Fireplace, 50" Flat Screen TV Washer and Dryer, Hickory Hardwood Cabinet Doors, Ceramic Backsplash Curio Cabinet, Central AC! 7 Year Coverage Protection, 2X6 outer wall construction

New 2014 Homes Too!

10 Display Homes Financing Available

follow us



HOME CENTER HOURS
MON. THRU FRI. 9AM-6PM
SAT. 9AM-4PM

See our inventory at **isemanhomes.com**



Sales • Service • Parts • Body Shop
 1705 N Lincoln • 1-800-933-8673
 www.MotorInnAutoGroup.com



2002 Ford Taurus
 Only 89K Miles
 KC317A
\$3,977



2006 Chevy T-Blazer
 KG771A
\$5,997



2008 Kia Rio5
 KC327A
\$3,797



2002 Cadillac Escalade
 KB755A
\$9,997



2001 Dodge Grand Caravan
 KC291A
\$2,997



2001 Chrysler PT Cruiser
 KT314B
\$1,997



2003 Chevy Silverado
 KG1003A
\$7,997



2000 Cadillac DeVille
 KCT809C
\$2,998



2000 Chevy Silverado
 KT382
\$6,998



2005 Buick LeSabre
 KB1008B
\$5,998



1994 Dodge Ram
 KJ895C
\$2,998

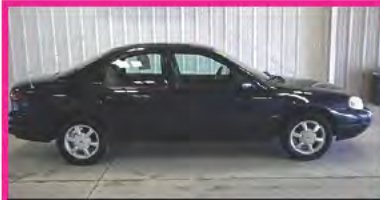

1999 Ford Contour
 KC386
\$2,998



2000 Ford Mustang
 KC387A
\$4,998



2003 Chevy Impala
 KT358B
\$4,998



1991 Ford F150
 KG922C
\$1,595



2004 Jeep Liberty Limited 4x4
 KJ888A
\$6,998



1993 Chevy Suburban
 KT312C
\$2,995



2000 Olds Silhouette
 KC388A
\$3,995



1995 Chevy Camaro
 KCY981B
\$1,995



2005 Saturn Relay
 KCY1052A
\$4,995



1992 Dodge Dakota
 KCT1015B
\$2,995



1999 Lincoln Continental
 KCT799D
\$2,995



1999 LeSabre
 KC389A
\$2,995



2006 Dodge Caravan
 KDT795A
\$5,995



1999 Chevy Silverado
 KT358B
\$4,995



2004 CHRYSLER SEBRING GTC
Red, Loaded
\$3650



2004 PONTIAC GRAND PRIX GTP
Silver, Sunroof, Heads Up Display,
Multi DVD, 154K, **\$6,450**



2004 FORD FREESTAR
Red, 6 Cyl, DVD Entertainment System,
Rear Heat, **\$3500**



2001 CHEVY IMPALA LS
3.8L V6, Gold, 149K
\$4,100



2004 SATURN ION
Gray, 4 Cyl, Manual, Sunroof
\$4,000

CUSTOMER APPRECIATION
FREE BBQ
October 14
11:30 AM - 1:00 PM
Everyone Welcome!

SERVICE & REPAIR AT A PRICE THAT'S FAIR!
NOVINGER AUTO REPAIR & SALES
Hwy 6 • Novinger, MO 63559
660-488-5111

www.hawkeyetrader.com

LEMS ENGLISH COONHOUNDS

Always For Sale:
Performance Puppies and Started or Trained
Well Bred Registered English Coonhounds

LEMS LIGHTS

IN STOCK NOW - VARIOUS STYLES
Small battery on hat lasts long and recharges fast!
Bright & tight LED light for finding that coon!
Easy and lightweight! Just put it on and go!
Great for doing chores and checking cattle after dark, too!

\$150 + Shipping
I can take credit cards.
Discount for more than one.

Larry Marshall, 31426 210th St., Bloomfield, IA
641-680-0892 (Cell) or 641-675-3421
lemsenglish@live.com

ATTENTION CATTLEMEN!

FEED COSTS ARE THE LARGEST INPUT IN YOUR CATTLE OPERATION. WITH THE HIGH COST OF HAY, BALE MIZER BALE FEEDERS ARE GUARANTEED TO SAVE 20% OF YOUR HAY

OR YOUR MONEY BACK!
WITH HAY AT \$40/BALE THAT \$8 PER BALE SAVINGS EACH TIME YOU FILL THE FEEDER!! CALL US TO START SAVING MONEY TODAY!!

Brad's Welding Shop
12673 Almond Ave • Marceline, MO 64658
bradsweldingshop.com • 660-376-1158

Spilman Auto Parts

SPILMAN AUTO PARTS
Bloomfield, Iowa • 641-664-2463 • 1-800-477-1367

2011 Buick Lucerne CXL
27,815 Mi, 4 Dr, 3.9L, Auto OD, PW, PL, Pwr Heated Leather Interior, Heated Steering Wheel, CD, AC, No Damage, Good Title, Ready to Go

Like Our Facebook Spilman Auto Parts

SYDENSTRICKER TOUGH. RUGGED. READY TO HUNT.

GATOR™ XLV 550 ONLY \$7,799*
OR
\$141.06/MONTH*

GATOR™ R5X850I 0% FOR 60 MONTHS*

LET US HANDLE THE SERVICE. WE'LL LEAVE THE HUNTING TO YOU.
Service Includes:
• Change engine oil and filter
• Replace spark plugs
• Replace air filters
• Check oil level
• Check belts
• Check drive clutch
• Adjust drive chains (6X4)
• Check tire pressure
• Grease machine
• Check brakes
• Power wash

FREE PICK UP & DELIVERY NOW TILL FEBRUARY 8, 2014
(within a 50 mile radius of the servicing store.)

MEXICO Hwy 54 South 573-581-5900	MACON Jct 36 & G3 660-385-2177	ROCHEPORT 1500 North Route J 573-446-3030	KIRKSVILLE Hwy 63 North 660-665-1500	CHILLICOTHE Hwy 36 East 660-646-5493
FALMYRA Hwys 61 & 24 573-769-2112	MOSCOW MILLS 155 John Deere Drive 636-366-9400	CURRYVILLE 3691 Hwy 54 573-594-6493	TIPTON 31217 Hwy 5 660-433-5596	HERMANN 1854 Hwy 100 West 573-486-3204

STIHL Authorized Dealer

Your Partner in Growing a Better Tomorrow. | Visit us at www.sydenstrickers.com.

2000 Ford F350 Bucket Truck
7.3 Diesel, 110 K, No Rust, Good Condition, 35' Lift,
319-470-3713 • Weaver, IA

\$11,900 OBO

TRADING POST

1508 Albia Road, Ottumwa, IA
Larry Meixner
641-682-5189 • 641-777-8476

2009 Pontiac Vibe
Optional Engine, 5 Spd., AT, Same As (Toyota Matrix)
\$8,495

2000 Ford F150 XLT
6 Cyl., 5 Spd., Steering, Brakes, AC, PW, PL, TH, Cruise
\$3,895

Yoder's KOUNTRY KORNER
We have a great selection of ...
Quilts & Gifts
Quality made living room furniture.

21050 ICE AVENUE • BLOOMFIELD, IA
641-664-2545 V.M. • MON.-SAT. 9-5

KOUNTRY KORNER Bakery
Bakery Hours:
Fri. & Sat. 9 AM-5 PM
21050 Ice Avenue ~ Bloomfield, Iowa 52537
641-664-1747 v.m.

150+ New & Used Side by Sides and ATV's to choose from

2, 3 & 6 Passenger Rangers, Honda, 2 Mules, Teryx, 2 Rhinos



12 Polaris RZR 900 XP



w/ EPS, only 165 hrs



Good Clean Honda ATV Trades 5 to Choose from



2-6 Passenger



05 Polaris MV7

JUST IN! Only 66 hrs, 364 miles



8 Harley-Davidson TRADES to choose from!
STARTING AS LOW AS \$5,295



Call us at: 641-684-8400
Airport Exit Hwy 63 - Ottumwa
www.rjperformance.com



Call us at: 641-684-8400

Airport Exit Hwy 63 • Ottumwa • www.rjperformance.com



THOMAS BUS

SALES OF IOWA, INC.

5636 NE 14th Street • Des Moines, IA • 515-265-6056 • 800-362-2092

www.thomasamerican.com • info@thomasamerican.com

7:00-5:00 M-F • Saturday by Appointment Only

Over 400 Trailers In Stock! • Iowa's Largest Trailer Dealer!

SAVE An Additional \$75 Off Until October 31st 2013

Big Tex 14-LX With This Coupon

12 Available



83" x 14' Dump Trailer, 14,000# GVWR, Solssor Holst, LED Lights, Combo Gate, Skidloader Ramps

- 14' Bumper Pull \$6,095
- 14' Gooseneck \$6,795
- 16' Bumper Pull \$6,695
- 16' Gooseneck \$7,395

SAVE An Additional \$75 Off Until October 31st 2013



BIG TEX Gooseneck Trailers

- New 20+5, 14,000#, 2 Ramps \$5,050
- New 20+5, 22,500#, 3 Ramps \$7,496
- New 25+5, 22,500#, 3 Ramps \$7,895
- New 28+5, 22,500#, 3 Ramps \$8,395
- New 30+5, 22,500#, 3 Ramps \$8,495
- New 35+5, 22,500#, 3 Ramps \$9,395

6 in Stock



Big Tex 18'+2' Dove
14,000 lb. GVWR,
16" Radials,
12K Jack, LED Lights

\$3,750



31 23 In Stock

Aluma 7712H
77"x12'
2,990 Lb GVWR
4 Tie Loops
5 Yr Warranty

\$2,349 w/1 Pc Gate
\$2,499 w/Bi-Fold



Big Tex 15XT
Utility Trailer

5x8 \$499
5x10 \$549

8 in Stock



Big Tex Car Haulers
83"x18' 7000# GVWR,
Brakes On Both Axles,
LED Lights,
Removable Fenders,
Dovetail, Pullout Ramps

\$2,399

Sam's Riverside Trucks & Parts

4100 Vandalia Rd • Des Moines, IA 50317
515-265-1656 OR 800-599-9551



2008 Ford F450 XL, Power Stroke Diesel, Auto, 12 FT Steel Flat Bed Dump w/42" Wood Sides, 165" WB, 19.5 Tires, 126K Miles, Nice Clean Truck, Ready To Go, \$18,900



2006 Sterling 9500 Tractor, Mercedes 460 HP, FRO 16210C, Air Ride, 192" WB, 22.5 Tires, Aluminum Wheels, 539,348 Miles, Nice Clean Truck, Ready To Go! \$23,900



2006 Freightliner M2-106, 22 FT Morgan Reefer Box, Thermo King TS 200 Diesel Unit, CAT C-7 230 HP, Auto, 235" WB, 289K Miles, Nice Clean Truck, \$19,900



2005 Freightliner Columbia 70", Condo Mercedes 12.8 435HP, Smart Shift 10 Spd, Air Ride, 632K Miles, \$16,900



2006 Volvo Day Cab Tractor, Volvo Engine 465 HP, RTLO 16913A, Eaton Rears 404 3.55 Ration, 196" WB, Tires 22.5, 699K Miles, Nice Clean Truck \$23,900



2006 International 4300, DT466 230HP, Auto, 12K Fret, 21K Rear, 33,000 GVW, Air Brakes, 20' Reefer Body w/Side Door & Alum Lift Gate, 238" WB, 168" CA, 228" Cab to End of Frame, Tires 295/75R22.5 65%, 2-50 Gal Step Tanks, Just Off Lease, Clean Truck, Only 152,245 Miles, Will Sell w/Box for \$21,900



2005 International 7600 Cab & Chassis Cat C-11 350 HP, 10 Spd, Air Ride, 14K Fret, 40K Rear, 54K GVW, 268" WB, 198" CA, 25" Cab To End of Frame, Two 100 Gallon Tanks, Pwr Doors, Nice Truck, Ready To Go, \$36,900



2005 GMC 3500 Cube Van, Gas, V8, Auto, 16' Morgan Box, Roll Up Door w/Alum Ramp, Door Opening 88" Wide 73" Tall, 148,068 Miles, Just Off Lease, Ready To Go, \$9,950



2003 Chevy G-1500 Express Van V6 43.1 Gas, Auto, A/C, Left & Right Side Doors, 135" WB, Nice Clean Van, Runs Great, \$4,950



2002 Peterbilt 357 Day Cab Tractor Cat 350 HP, 10 Spd, Air Ride, 192" WB, Aluminum Wheels, Nice, Clean Truck, \$21,900



2001 IH 4900, 16 FT Steel Reel Dump Box and Snow Blade, DT-466 230 HP, Auto, 56K GVW, 210" WB, Air Brakes, Hendrickson Suspension, 22.5" Tires 70% ONLY \$29,900



2000 International 5600L, 16 FT Steel Box, Cummins ISM 350 HP, RTOF14909MLL, Eaton 46K Rears, Hendrickson Suspension, 84K GVW, 194" WB Only 413,082 Miles, \$29,900



www.samsriverside.com



**Annual Davis County
Share The Harvest Walk**
Sunday, October 13, 2013
2:00 pm
Bloomfield United Methodist Church
Chili tasting after the walk

For more information contact
Pulaski Mennonite Church
641-675-3845

Woodworth Trailer Sales

660-646-5070

5898 Hwy 190, Chillicothe, MO 64601

Come See Us For All Your Trailer Needs



Grain & Cornhead Movers
2, 4, & 6 Wheel Style



\$16,500

'08 Eager Beaver 26'
3-22,000 lbs. Axle Air Brakes,
235/17.5 Tires, Very Nice

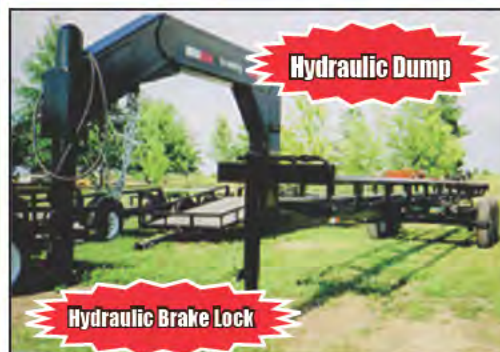

Hydraulic Dump

Hydraulic Brake Lock

Hay Boss Hay Trailers
Big Or Small - We Have Them
All Hydraulic Self Dumping,
Also Hydraulic
Pickup Bed Spikes,
3 Pt Hitch Hay Unroller
All Kinds of Hay Equipment



Several to Choose From:
Gooseneck & Bumper Hitch, Gravity Tilt,
Hydraulic Cushion, 20 & 22' To Choose From
Call For Pricing



**Villages Of
Van Buren
Presents the
Scenic Drive
Festival**
Oct. 11-13th,
2013 Come Out
And Enjoy The
Activites

MEMPHIS AUTO SALES



2006 FORD F150 XLT
4.6 V8, Auto, Air,
4 Door Reg. Cab,
Cruise, 91K Miles,
Alum. Wheels,
Excellent Tires, Clean
Title. Nice Pickup

Only \$7,500

660-465-2718 • 438 West Grand Ave. Memphis, MO 63555

Valley Pool & Hot Tubs Inc.



MARQUIS 435

Seats 4-5 People
Hydrotherapy Jets
Includes Steps,
Towel Bar,
Cover & Lifter,
Foam Filled,
Ozone

\$6,200

1417 Fuller Road, WDSM, IA 50265

515-225-2431

M-F 8 AM • 6 PM & Sat. 9 AM • 1 PM

www.valleypoolandhottubs.com



TRUCKLOAD SALE!
Semi Load Of Steel
#1 Quality Steel (Slight Defects)

\$48 Per Square
(While Supplies Last)

Colors

**Burgandy, Green,
Burnished Slate &
Charcoal**

WAGLER METALS

19049 Ice Ave • Bloomfield, IA 52537

2 Mi. South Of Drakesville, IA • M-F 7:30-5:00 PM Sat. 8:-11:30 AM

641-772-3692





No wheels. No engine. No heating bills.
You rely on the land for your livelihood. You understand the special partnership formed when man and nature work in unison. If you choose to heat with wood, an E-Classic improves your family's living environment by eliminating the fire hazards, dirt, smoke and time-consuming chore of tending a traditional wood stove.

USS Cornwood Heat CO
Toledo, IA
641-484-0751

Save up to
\$1700
Up to \$1400 instant rebate plus
up to \$300 energy tax credit*

*Instant rebate savings up to \$1400 on select in-stock Central Boiler outdoor furnace models. Savings shown is on an E-Classic 3200 model. See dealer for details. For more information about \$300 tax credit, please consult your tax planner and review all IRS guidelines. Central Boiler is not a tax advisor.

CentralBoiler.com 13-0209

REMINDER ESTATE AUCTION

To settle the estate of William Thomas Sr. I will sell at Public Auction the following Tractors, Vehicles, Machinery & Miscellaneous located 3 miles north of Bloomfield, Iowa on Hwy. 63 to 180th Street, thence east to sale site on

Saturday, October 12, 2013

Starting at 10:00 a.m. Sharp.

Tractors & Equipment • Vehicles • Misc & Tools • Hay

William Thomas Sr, Estate

Bloomfield, IA

Jim Box, Box and Box Attorney for Estate, Ottumwa, IA
William Thomas Jr., Executor for Estate

SALE CONDUCTED BY

Don Horn Auctioneering Service

209 East Jefferson, Bloomfield, IA
Phone: 641-664-1385 • 641-722-3706 -Home
• 641-208-0254 -Cell

"We don't talk service, we give it."

Auctioneers:

Don Horn, Bloomfield, IA • Jerry Bish, Bloomfield, IA
Rodney Lawson, Bloomfield, IA • Josh Williams, Bloomfield, IA



Wally Iman
Owner/Broker/Auctioneer

OFFICE: 660.261.4400
CELL: 660.261.0559



COLDWELL BANKER
COMMERCIAL

CENTRAL
LAND & AUCTION

1008 WEST HWY 24
MOBERLY, MO 65270

LARRY & RETA BUTLER LAND AUCTION

CAIRO - MOBERLY, MISSOURI AREA

WEDNESDAY, OCTOBER 23, 2013 - 10 AM CAIRO LIONS CLUB BUILDING-CAIRO, MO



THIS 120 ACRES (subject to survey) is an excellent laying, high yielding, nearly all tillable land tract with 115.66 (96.38% tillable) FSA cropland acres. This tract is comprised nearly of all Mexico and Putnam Soils (92%) and is all nearly level lying, highly productive cropland. TERMS & CONDITIONS: A 5% buyer's premium will be added to the final bid price to arrive at the contract sales price. Taxes are not yet split for this tract. Seller will pay all taxes for the year 2013. Possession to be delivered to Buyer at closing, within 30 days, subject to the rights of the row crop tenant to remove the growing crop, but no later than December 31, 2013. Farm sells subject to owner confirmation. Announcements made day of sale take precedence over printed matter. Owner and Auction Company not responsible for accidents.

LARRY RAY & RETA FAY BUTLER, SELLERS

CALL WALLY IMAN (660-261-0559) or BARBARA FREELS (660-651-7421).

AGENTS WITH COLDWELL BANKER NORTH CENTRAL TO VIEW THIS LAND.

ASSOCIATE AUCTIONEERS:

SCOTT MARTIN 660-833-5182 DAVID ATKINSON 660-788-3333 GLEN HIGGENBOTHAM 573-473-8991

COMPLETE INFO @ LANDANDAUCION.NET

www.chambersauction.com

HAY AUCTION

FRIDAY, OCTOBER 18th, 2013 • 1:00 P.M. Sharp

Old Chambers LTD Shop North of Corydon, IA, on Hwy 14.

1816 Hwy 14 North • Corydon, IA - Watch for Signs!

This will be a Short Auction! Plan to be on Time!

Contact Us to Consign Your Hay Today!

Big Round Bales, Big Square Bales & Small Square Bales.

All Hay to be Sold Must be On-Site by 11:00 AM Day of Auction.

We will be Holding Hay Auction the Third Friday of the Month, October-March!

Terms & Conditions: Cash, Good Check or Credit Card. All Bidders Must Register w/Picture ID. All Purchases Must be Paid for the Day of Auction. All Hay is Sold As Is, Where Is w/No Warranties or Guarantees. Buyers Are Encouraged to Make Visual Inspection Prior to Start of Auction. All Announcements Made Day of Auction Take Precedence Over Printed Material. Not Responsible for Theft, Accidents or Inadvertent Errors in Advertising.



Jared Chambers, Auctioneer
641-870-0100

1857 Hwy 14N • Corydon, IA 50060
Office 641-872-2082
Fax 641-872-2907



Weekly Auctions

Thursdays • 5:45 PM

Wilson Auction Center - Main Street, Colo, IA
Early Bird Boxes Approx 5:15 PM

Selling

Household • Estates • Antiques • Collectibles

Real Estate • Farm Machinery • Etc

"Service Minded w/Your Interest at Heart"

Check Website for Sale Dates, Updates & Many Pictures.

www.wilsonauctionservice.com

Doors Open Thurs 4:00 PM

Auction Conducted By:

Wilson Auction Service - Colo, IA

Auctioneer - Bob Wilson

Home Office 641-377-2755

Auction Center 641-377-2200 By Chance

Terms: Cash or Check-We Do Not Accept Credit Cards

HOUSEHOLD & COLLECTIBLE AUCTION

Tuesday, October 22 @ 4 p.m.

Yoder Auction Building, Frytown, IA

Located 9 miles SW of Iowa City on Hwy 1

then west 1 mile on 500th St to 2016

Furniture: 2 pc lg country store cupboard; locking cabinet; early painted plant stand & matching drying rack; 5' tall metal cabinet; bookcase; sewing table; child's card table & 2 chairs; wicker sewing basket/stand ca 1920; lg glass display case; 2 treadle sewing machines both in ornate cabinets; office desk & chair; oak furniture: double pedestal table w/claw feet & 2 leaves; 6 arrow bk chairs including 2 king + 3 arrow bk bar stools; sofa table; pr oval end tables; rec end table; bar; 3 bar stools; 4' tall mirror; Collectibles: 5 gal Red Wing dbl P crock; 2 gal crock w/Indian; 4 gal Macomb crock; JW Thomas stoneware bottle; blue striped yellow ware bowl; 2 cast iron kettles, 1 w/jacket; 4 lightning rods ea w/blue balls & 1 weathervane w/purple glass (approx 100 yrs old); Willcox & Gibbs early sewing machine; Red Goose Shoes one sided tin sign; Tiger Brand sign; 50's table lamp; Manning IA egg crate; Penick Corn Oil wood crate-CR IA; 1938 adv calendar-Friedman; early prints; P Buckley Moss print Iowa Terrace Hill; Charlot Byj-Rosy Cheeks print; portrait picture; Big Little Bks & Better Little Bks (see website listing); Jungle Jim, Smokey Stover & Tarzan bks; Gene Autry 10 cent comic book; postcards; paper mache rabbits; lg rec gathering basket; picnic baskets; Muscatine Pearl Works buttons bk; Ohio Art Whirli Bird; tin dollhouse; doll furniture; 50+ pcs Dept 56 Christmas figures (see website listing); Robin Hood 3 spd bike; Challenger ladies bike; June Night stemware; stoneware pitcher w/deer; wh ironstone & Harlequin dinnerware; Jewel T bowl; Frankoma pottery; Majolica bowl; Mexican pottery; McCoy owl cookie jar; McCoy planters; Hull W-1-8 1/2 vase; bl & wh dec plates inc U of I; Indy 500 plate; 1912 calendar plate; Coaching Days & Ways plate; marbles; Falls City minnow bucket; Brundage peanut tin; West Liberty Lard tin; tobacco tins; primitive kitchen utensils; Ford & JD wrenches; Sears kick-start eng mod Y; steel wheels; many 1/18 scale cars (no boxes); Household Items: LCD19 Insignia flat screen TV; Maytag upright freezer; wooden shelves & hangers; pictures; Landers grinder; Shop & Outdoor Items: Contico outdoor storage unit; Rubbermaid storage bench; 410 Triumph single shot; Winchester md 1897 12 ga pump; both guns rough; Note: At 6 pm we will be running 2 rings. 2nd ring will sell toy cars & Dept 56 Christmas figures; Furniture will sell at 7:30. Pictures to follow on website.

Yoder Auction Service

www.yoderauctionservice.com

Stan, Gentry & Vince Yoder 319-683-3600

Terms: cash or check w/ID. Statements made day of sale take precedence over advertising. Not responsible in case of accident or theft. Lunch: Country Cookin'



6'X10'
V Nose,
Aluminum
Wheels,
Stabilizer
Jacks,
D Rings

\$3,195

C&C Cycle
Chariton, IA • 888-475-2243

www.cc-cycle.com

BELLA ROWE AUCTION

Saturday, October 12, 2013 • 11am

1736 664th Avenue • Albia, Iowa

Real Estate to be handled by Nancy Cassidy of Advantage Real Estate

REAL ESTATE: Legal description: The N ¼ of the SW ¼ NW ¼ of Sec. 11, T72N, R17W of the 5th P.M., except all that part thereof which lies West of the public highway in Monroe County, Iowa except Parcel B and C of the NW ¼ of Sec. 11, T72N, R17W of the 5th P.M., Monroe County, Iowa; and locally known as 1736 664th Ave., Albia, Iowa.



PERSONAL PROPERTY: 500 gallon LP tank, 3 Handmade Quilt, Large Doll collection, Quilt rack, Kenmore washing machine, GE gas dryer, Hull duck planter, dressers, vanity, plus glassware and more.

Announcement made day of sale take precedence over ads ID's required for bidders number



demossauction.com

For more information call

TJ DeMoss 641-799-2323

Cori Kelley 515-249-5745

Got Your Squawk On??
Join Hawkie on Facebook!

SECURE Your Place At The TOP

With Quality Genetics From The

ELITE GENETIC Club Calf Sale

SATURDAY 8:00 PM
OCTOBER 26, 2013
Coffey Livestock Market, Coffey, Iowa

WATCH FOR NEW PICTURES & INFORMATION AT
WWW.EDJECATTLE.COM &
WWW.SHOWSTEEERS.COM

Heifers & Steers Of This Quality Will Be Featured

Sale Managed By:
Conover Auction Service Inc.
Dustin & Marcy Conover Adel, IA 515-480-5889
Wade & Ashley Conover Ackworth, IA 605-695-0293

AL & JEANNE CONOVER
641-227-2537 • Fax: 641-227-3792
Email: conoverauction.com
www.conoverauction.com

AUCTION

Sat, Oct. 26 • 10 AM

Jct F31 & P48 • Minburn, IA

2006 Soft Tail Harley (low miles), Large Generator on Trailer, 60's Yamaha, Mini Gas Remote Control Cars, Funny Car, NAS Car & Truck Models, Antiques: Furniture, Collectibles, Glass & Tools, Steamer Chest, Victorian Lamp and more. Poker Table, SW Décor, Thumbelina Doll, Life Size Indian Dolls, Angels, Beer Steins, Paper Weights, Baseball Cards, Piano & much more Household & Misc.

Lots of Consigners!

Find us on AuctionZip.com

Jackson Auctioneering

Carl J Jackson Auctioneer Johnston, IA

carljackson@gmail.com 515-238-0559

www.AuctionZip.com



Your Hawkeye Trader
Goes A Long Way
To Serve You!

VAN BUREN COUNTY, IOWA REAL ESTATE AND PERSONAL PROPERTY AUCTION

MON., NOVEMBER 11 AT 1:00 P.M.

SALE TO BE HELD ON-SITE AT 23457 HWY. 16, KEOSAUQUA, IA



ADDITIONAL
MAPS & PHOTOS
ONLINE!

**OPEN
HOUSE**
MONDAY,
OCTOBER 28TH
5:00 - 6:00 P.M.

This auction features a 3 bedroom modular home and a nice metal garage/storage building situated on approximately 4 acres. The property is conveniently located approximately 7 miles north of Keosauqua, IA on a hard surface road and also offers an excellent potential building site.

ALSO SELLING: '08 CADILLAC CAR, JD LAWN MOWER AND OTHER PERSONAL PROPERTY ITEMS.

JOYCE PAASKE - OWNER

Representing & Closing Attorney: H. Craig Miller
903 Fourth Street • Keosauqua, IA • Ph. (319) 293-3755

Call for a detailed color brochure!
Additional info. available online - Scan the code, or visit:
www.sullivanauctioneers.com



Sullivan Auctioneers, LLC • 217-847-2160 • Lic. 444000107

FOR ADDITIONAL INFORMATION, OR TO VIEW THE PROPERTY, CONTACT:
Jim Huff at 319-931-9292 or Jeff Hoyer at 319-759-4320

KEOSAUQUA SALES CO

Results from Oct 5

Butchers 65.00-70.50

Sows 69.00-83.50

Lambs under 110# 130.00-159.00/cwt

Lambs over 110# 119.00-130.00/cwt

Ewes 38.00-54.00/cwt

Nannies 45.00-119.00/hd

Kids goats 40-70# 77.50-158.00/hd

	Strs	Hfrs		
Blk	210	226.00	Blk	313 195.00
Bwf	338	210.00	Blk	437 168.25
Blk	448	189.00	Bwf	486 171.25
Mix	551	178.00	Blk	566 181.00
Blk	650	177.00		replacements
Mix	700	172.25	Blk	592 160.00
Mix	730	166.00	Mix	618 150.25
Blk	817	159.50	Blk	642 156.75
Blk	855	153.00	Blk	728 153.50
Blk	907	151.60		

Pound cows 60.00-85.25

Pound bulls 82.00-99.50

Sat, Oct 12

6 hd nannies & 2 Billies, registered Boer goats
Lucky J Family Goats

1 hd registered Boer Billy- McAfee

See pictures on website

Special Cattle Sale • Sat, Oct 19

www.keosauquasaleco.com

Sat sale times

Hogs @ 9:30

Sheep & goats @ 10:00

Outside @ 11:00

Cattle @ 12:00

Keosauqua Sales Co.

20511 Hwy 1 N • Keosauqua, IA

319-293-3508

Bill 641-919-9365

FOR SALE: Heavy Duty Power Washer, Hot & Cold Water.
641-489-2823 Or
641-751-7896
10-11

WANT TO BUY: Rare And Scarce Coin And Currency Collections, Silver And Gold Coins And Bars, Sterling Silverware, Casino Strikes, \$500 And \$1,00 Bills And Rolex Watches. Info Questions Call Westdale Coins. Cedar Rapids, IA. Since 1971, Will Pick-Up At Your Home, Office Or Bank. Cash Available.
319-396-7760
11-29

RYSDAM'S PUMPKIN PATCH: Pumpkins, Gourds, Squash, Corn Shocks, Straw, Indian Corn, Squirrel Corn, Mums, Honey, And More. We Have Everything For Your Fall Decorating Ideas. Open Seven Days-Dawn-Dusk
1/4 Mile East Of Drakesville
10-25

BUYING: All Classes Of Firearms. Licensed And Insured. Top Prices Paid, 1 Gun To Whole Collection.
641-895-4480 TFN

INCOME PRODUCING!

270 Acres m/l
Macon County
(4)1000 Head Hog
Finishing Buildings

See Real Estate, Monroe City, MO

Listing Agent: D.J. Yochum

Cell: 573-231-2083

Office: 573-735-2245

LARGE "NO RESERVE" GUN AUCTION

SALE TO BE HELD AT SULLIVAN AUCTION SITE, HWY. 136 EAST, HAMILTON, IL

COLUMBUS DAY! MON., OCT. 14 @ 9:00 A.M.

OVER 700 GUNS CONSIGNED!

STILL ACCEPTING CONSIGNMENTS—
CALL OR EMAIL TODAY TO BE INCLUDED IN OUR ADVERTISING CAMPAIGN.

As always, sit down style, catalogued
unreserved auction with

LIVE internet bidding!



GUN CATALOG ONLINE!

CHECK BACK OFTEN FOR UPDATES AND ADDITIONS

www.sullivanauctioneers.com

Sullivan Auctioneers, LLC • 217-847-2160 • Lic. 444000107

MACHINERY ESTATE AUCTION

PHOTOS
ONLINE!

FRIDAY, OCTOBER 18 @ 10:00 A.M.

SALE TO BE HELD AT THE FARM. FROM PLANO, IA: Take Hwy S70 (First St.) north 1 mile to 490th St., then left or west 3/4 mile to 120th Ave., then right or north 2 miles to the farm. Plano is located west of Centerville, IA or east of Corydon, IA.



TRACTORS & COMBINE:

'79 JD 4440 tractor, fully equipped cab, 18.4-38 rear tires & duals, 11.00-16SL front tires, both PTO's, 3 outlets, QR trans., 8,928 hrs., SN 025735R; IHC Farmall "M" tractor; IHC Farmall "H" tractor, hasn't run in a while; Gleaner K2 gas combine, 16.9-26 Firestone rice/cane tires, always shedded & only 2,494 hrs. (believed to be correct) & sells complete w/ 13' platform, SN KKS25477; Gleaner K2 gas combine (parts only).

HAY EQUIPMENT & MOWERS: NH 492 9' haybine mower conditioner, shedded, SN 834761; JD 530 large round baler, SN 771158; Amhart bale trailer w/ ball hitch & spear; K & M 8-wheel V-rake; 15' batwing mower, 540 PTO; Older hayrack wagon on Case running gear; (2) 3 pt. bale spears; NH 9' mower conditioner (as is).

LOADERS & FARM MACHINERY: JD 148 loader w/ quick attach 84" material bucket; JD 45 loader; JD 7000 6RN planter w/ insecticide boxes; JD 8300 13' grain drill w/ press wheels; Kewanee 1020 18 1/2' flat-fold disk w/ 9" spacings; Kewanee 270 "Super Shank" 18' hyd. fold field cultivator; (2) Flow EZ gravity wagons, models 350 & 225; Bradford model 225 gravity wagon on Kewanee no. 47 running gear; NH 516 205 bushel manure spreader, 11.00-20 truck tires, 540 PTO, good condition; JD 15' chisel plow with wings; 3 bottom plow (wasn't at the farm at press time); Farmhand "Feedmaster" grinder mixer; Walsh flarebox wagon; Westfield W60-26 auger w/ B & S 10 hp motor; Westfield W70 auger; Behlen 300 bushel batch dryer; JD 145 5-bottom plow; JD 207 6' Gyro 3 pt. rotary mower; Dakon 6RN cultivator; 3 pt. 9' blade; 3 pt. 8' blade; Shopbuilt ground driven pull-type seeder; Older JD "R" manure spreader, as is; Older 3 pt. post hole digger; Few other older pieces of farm equipment to be sold for salvage.

TRUCK & TRAILER: '05 Dodge Ram 2500 4WD pickup truck, "Big Horn Edition", crew cab, 6' bed, 5.7L Hemi Magnum eng., full power, running boards, auto & only 31,967 miles, sharp!; 16' bumper hitch livestock trailer.

CATTLE EQUIPMENT • LAWN MOWERS • TOOLS • MISC.: (2) Cox 3-ton portable cattle feeders; Cattle head gate; Several large bale rings; (2) Water tanks; Several older wooden cattle bunks; Good selection of cattle pipe gates; (2) 500 gal. fuel barrels w/ electric pumps; 50"x 60" 3 pt. livestock carrier; JD LT133 riding lawn mower; Ranch King by MTD 12 1/2' hp riding lawn mower w/ 42" deck; Older push mower; Coleman portable air compressor; Bench drill press; Battery charger; Open & box end wrenches; Log chains; Few other misc. tools; Hyd. cylinders; (2) Quick hitches; (2) older dog boxes; Other misc. farm items simply too numerous to list.

AUCTIONEERS NOTE: Please be on time as few hayracks will sell first followed immediately by farm machinery. Loader tractor & auction personnel will be available sale day to assist in loading out. Internet bidding available on major items. Lunch available. Not responsible for accidents, errors or omissions.

DALE JONES ESTATE DBA: "BP JONES FARMS, LLC"

Sullivan Auctioneers, LLC • 217-847-2160 • Lic. 444000107

www.sullivanauctioneers.com

We Sell Vehicles For Less - A Lot Less - Always



NEW
#133155
2013 Ford Focus
4 Cyl, Automatic,
Air Conditioning
Only \$15,993
All Factory Rebates Applied.
Ends October 31, 2013



NEW
#133131
TRUCK MONTH
2013 Ford F150 XLT
Super Cab 4x4, 5.0 V8,
Automatic, Air Conditioning,
Fully Loaded
All Factory Rebates Applied. Must Finance
w/Ford Credit, Be A Farm Bureau Member,
Own A Ford Ranger Pickup,
And Trade A Vehicle In



ALL
Ram 1500 Pickups
0% Financing
For 72 Months Plus
\$2,000 Cash Back
All Factory Rebates Applied.
Must Qualify For Approved Credit.



NEW
#136544
2013 Ram 2500 Crew Cab 4x4
6.7 Cummins Turbo Diesel,
Automatic, Air Conditioning
Only \$39,883
All Factory Rebates Applied.
Must Finance Through Chrysler Capital &
Qualify For Approved Credit



Rebates Subject To Change • Sale Ends October 31, 2013



USED DOUBLE-WIDE
2012 48 Ft. 3 Bdrm,
2 Bath, Only 10 Months
Old, NO SALES TAX
Hurry Call
573-303-5803
www.amegasales.org

NEW HOT TUB: Seats 6,
Stainless Steel Jets, Waterfall,
LED Lights, Lifetime Structure
Warranty, Retail At 7K, Asking
\$2,800. Free Delivery & Install,
Call.
660-537-3398 TFN

NEW/USED PARTS: For Cars,
Pickups, Farm Equipment,
Construction, Semis, Classics.
(Body-Parts-Paint-to-match-
Yours) Trannys, Motors With
Delivery/Warranted.
800-807-9612
10-11

Saturday, October 12th
Jimmy Jones Pavilion • Ottumwa, Iowa
Southeast Iowa Kidney Walk
Registration is at 9 am and
the walk starts at 10:00 am.
Lots of kids activities.
Rain or shine!

For more information and to sign up for
the walk go to www.kidneywalk.org
Check them out on facebook at
facebook.com/southeastiowakidneywalk



GUY MCCLIN - 660-296-9919 • JIM PERRY 660-665-2828 • JOHN MCCURREN - 660-341-5063 • FIND US ON FACEBOOK AT LOVEGREEN FORD CHRYSLER

ROCK JOHNSON - 660-342-2936 • CHUCK HAYES - 660-216-3788 • FIND US ON FACEBOOK AT LOVEGREEN FORD CHRYSLER

<p>2008 KIA SORENTO V6 Automatic, Air Conditioning, Fully Loaded</p>	<p>2012 FORD TAURUS SEL V6, Automatic Air Conditioning, Fully Loaded, Extra Nice One-Owner!</p>	<p>2012 FORD FOCUS SE 4 Cyl Automatic, Air Conditioning, Fully Loaded, Only 32,000 One-Owner Miles, 36 MPG!</p>	<p>2008 CHRYSLER TOWN & COUNTRY TOURING V6, Automatic, Air Conditioning, Only 65,000 One-Owner Miles</p>	<p>2005 DODGE NEON SXT 4 Cyl, Automatic Air Conditioning, Nice Local Trade! 32 MPG!</p>
<p>2010 TOYOTA CAMRY XLE V6 Automatic, Air Conditioning, Leather Seating, Navigation & More!</p>	<p>2006 FORD F150 LARIAT 4x4 Supercrew V8, Automatic, Leather Seating, Fully Loaded</p>	<p>2008 FORD F150 SUPER CREW XLT 4x4 V8, Automatic, Air Conditioning, Fully Loaded!</p>	<p>2002 FORD F350 XLT Bale Bed, Dually, 4x4 7.3 Diesel, Besler Bale Bed, One-Owner Trade</p>	<p>2008 FORD F150 4X4 KING RANCH 4x4 Auto, A/C, 4x4, Moon Roof! Leather Seating, Nice One-Owner Trade!</p>
<p>1995 GMC K1500 4x4, V8 Automatic, Loaded w/Options, Was \$6,990, NOW \$3,950 #123169B</p>	<p>2011 FORD F250 XLT 4X4 6.2 V8 Automatic, Air Conditioning, Nice One-Owner Trade</p>	<p>2004 LINCOLN TOWN CAR V8, Automatic, Air Conditioning, Leather Seating & Much More, Very Nice Local Trade!</p>	<p>2000 GMC JIMMY SLE 4x4, Automatic V6, Air Conditioning, Fully Loaded</p>	<p>2009 FORD FOCUS SE 4 Cyl Automatic, Air Conditioning, Fully Loaded! 34 MPG!</p>
<p>2010 FORD F150 LARIAT Lariat, 4x4 Super Crew, V8, Auto, A/C, Leather Seating, Extra Nice, Unionville One-Owner Trade! Was \$35,990 NOW ONLY \$29,983 #133008A</p>	<p>2010 CHEVY 1500 Ext. Cab 4x4 LS, 5.3 V8, Automatic, Air Conditioning, Fully Loaded, Nice One-Owner Trade! \$AVE BIG\$</p>	<p>2006 FORD F150 Super Crew King Ranch 4x4 5.4 V8 Auto, A/C, Leather Seating & More! Was \$17,990, NOW ONLY \$16,550 #133147B</p>	<p>2007 JEEP COMPASS 4x4, V6, Automatic, Air Conditioning, Nice Local Trade</p>	<p>2007 BUICK LUCERNE V6 Automatic Air Conditioning, Fully Loaded! Was \$9,990, NOW \$7,444 #136506B</p>
<p>2007 HUMMER H3 3.7 Litre, Automatic, Air Conditioning, Moon Roof & More! Extra Nice!</p>	<p>1995 JEEP WRANGLER 4x4, 5 Speed, Soft Top, Good Shape! \$AVE BIG!</p>	<p>2007 CHEVY 3500 DUALY V8 Automatic, Air Conditioning, Dump Truck</p>	<p>2002 CHEVY 3500 DUALY V8 Automatic, Air Conditioning, Dump Truck</p>	<p>2002 CHEVY 3500 DUALY V8 Automatic, Air Conditioning, Dump Truck</p>
<p>2008 DODGE RAM 2500 SLT Mega Cab 4x4 Cummins Diesel, Automatic, Air Conditioning, Only 53,000 Miles! Nice Truck!</p>	<p>2008 DODGE RAM 2500 SLT 4x4 Quad Cab Dually Flatbed, 6.7 Cummins Diesel, Automatic, Air Conditioning</p>	<p>2001 FORD TAURUS SEL V6 Automatic, Air Conditioning, Fully Loaded, Only 45,000 One-Owner Miles! Extra Nice!</p>	<p>2008 MERCURY GRAND MARQUIS, V8, Automatic, Air Conditioning, Only 45,000 Easy Miles! Fully Loaded, Extra Nice Car!</p>	<p>2001 FORD TAURUS SEL V6 Automatic, Air Conditioning, Fully Loaded, Only 45,000 One-Owner Miles! Extra Nice!</p>
<p>2011 FORD F150 Super Crew XLT 4x4 3.5 Eco Boost Auto, A/C, Nice One-Owner, Fully Loaded Truck</p>	<p>2000 MERCURY GRAND MARQUIS LS V8 Automatic, Air Conditioning, Leather Seating, Extra Nice Local Car!</p>	<p>2003 CHEVY 1500 LT Ext. Cab 4x4 X71 5.3 V8 Automatic, Air Conditioning, Leather Seating</p>	<p>1999 FORD RANGER Ext. Cab 4x4 Sport, V6, 5 Speed, Air Conditioning</p>	<p>2010 FORD FLEX SEL V6, Automatic, Air Conditioning, Leather Seating, Fully Loaded</p>
<p>2008 DODGE RAM 1500 SLT Quad Cab 4x4 5.7 Hemi V8 Automatic, Air Condition- ing, Fully Loaded, Tonneau Cover, New Tires & More!</p>	<p>2006 FORD TAURUS SEL V6, Automatic, Air Conditioning, Leather Seating! Moon Roof! Low Miles!</p>	<p>2011 DODGE RAM 1500 SLT Quad Cab 4x4, 5.7 Hemi Automatic, Air Conditioning, Fully Loaded, One-Owner Trade, Nice Truck!</p>	<p>2009 FORD FLEX V6 Automatic, Air Conditioning, Leather Seating, Great Shape! Nice Local Trade!</p>	<p>2006 TOYOTA SOLARA V6 Auto, A/C, Fully Loaded, Extra Nice One-Owner Trade! Was \$13,990, NOW ONLY \$10,483 #133043A</p>

10% OFF
Any
Service
With
Student ID.
Apply to Any
Services
Expires Dept.
Sept. 30th 2013

For Pre-Owned Vehicles Prices & Photos Check Out www.golovegreen.com

We Buy Used Cars! Call Jim Perry 660.665.2828

LOVEGREEN
Stop by or call and ask for Drew
1801 N. ELSON • KIRKSVILLE, MO 1-800-500-4966 • 660-665-2828



\$5,895

2005 Polaris Ranger 500
Green, 4x4, Full Cab, Heater, Windshield
Wiper, Runs Good, Winch



\$2,450

2003 Kawasaki Prairie
Windshield, White
Runs Good



\$7,495

2010 Polaris Ranger 500
4x4, Green, New Tires,
Sport Roof, 600 Hrs



\$3,695

2011 Polaris Sportsman 550
Red, Runs Good



\$10,895

2012 Polaris Ranger 800 XP LE
Sunset Red, Power Steering,
2,800 Miles



\$2,695

1999 Polaris Sportsman 500
Green, 4x4, w/Blade & Winch, Chrome
Wheels, Runs Good

**Slayton
Polaris**

660-328-6627

8 Miles South & West of Pulaski, IA OR
6 Miles West Of Memphis, MO
& 13 Miles North On Hwy B



\$1,895

2003 Honda 250 EX
Yellow, Alum Wheels, Runs Good, Clean

KEOKUK COUNTY LAND AUCTION

**-182.85 ACRES-
SELLING IN 2 TRACTS**

Saturday, November 2, 2013 - 10:00 am

Auction Location: Ollie Community Center • Ollie Park - Ollie, Iowa
Selling 182.85 acres located in Keokuk County. Tract 1 is 142.82 acres m/l located in sections 33 & 34, Range 11 of East Lancaster Township. Average CSR is 66.1. Tract 2 is 40 acres m/l in Section 4, Range 11 of East Lancaster Township. Average CSR is 60.4.
Directions to farm: From Ollie, go north-west on V5G, proceed approx 5.0 miles to 253rd Ave. Turn southwest onto 253rd Ave. Continue approx 0.2 miles & turn west on 280th St. Continue approx 0.1 miles. Tract 1 will be on the north side of the road. Tract 2 will be on the south side of the road. Watch for auction signs.

TERMS: The property is being sold "as is, where is". All announcements made day of auction shall take precedence over any prior advertising either written or oral.
-DEPOSIT: 10% of the final bid price will be paid on the day of the sale w/the balance due in cash upon delivery of deed & abstract showing merchantable title.
-TAXES: Prorated to date of possession based on the last available tax statement.
-CLOSING: On or before December 16, 2013
-POSSESSION: To be given March 1, 2014. Farm is currently leased & crop belongs to current tenant.

For additional information visit <http://www.greinerrealestate.com/>
 or call Myron at 641-919-4522.

MARILYN CHMELAR ESTATE & DONNA WILLIAMS, OWNERS
CRAIG FOSS, ATTORNEY
MYRON GREINER, BROKER

GREINER REAL ESTATE & AUCTION LLC
319-694-4522



*Auctioneers: Myron Greiner, 319-694-4522
 Mike Goehring, 319-288-0704
 Richland, IA
 Licensed in Iowa*



LAND & EQUIPMENT ESTATE AUCTION

SAT., NOVEMBER 9 AT 10:00 A.M.

Auction to be held on-site located at the farm, approximately 3 1/2 miles south of Exline, IA on Route T30 to 605th Street, then east 1/4 mile to 247th Avenue, then south a short distance to the farm. Exline, IA is located approximately 7 miles south of Centerville, IA.



HOME SHOWN BY APPOINTMENT, CONTACT JOHN PROBASCO AT 641-856-7355

240 ACRES
6 TRACTS

Land is located in Sections 15 & 16, T67-68N-R17W, Caldwell Township, APPANOOSE COUNTY, IA
 ALSO SELLING TRACTORS, FARM MACHINERY, LIVESTOCK EQUIPMENT, TOOLS & MISC.



LAWRENCE RICHMOND ESTATE

REPRESENTING ATTORNEY: James G. Milani
 105 W. Van Buren St. • Centerville, IA 52544 • (641) 682-5447

DETAILS TO APPEAR SOON!
 Additional info. available online – Scan the code, or visit:
www.sullivanauctioneers.com



Sullivan Auctioneers, LLC • 217-847-2160 • Lic. 444000107

**FOR ADDITIONAL INFORMATION, OR TO VIEW THE PROPERTY, CONTACT:
 John Probasco at 641-856-7355**

Machinery Consignment Auction

Saturday, Oct 26, 2013 • Starting at 10:00 am

Sale will be held at the Jackson Auction Site in Memphis, MO.
 At the Junction of HWY 136 and HWY 15. Watch for auction signs.

Now Taking Consignments for this Machinery Consignment Auction. Taking consignments for any farm related items.

Contact now for best advertising.

Items Accepted up until sale time. No item too small or too large.
 Will sell one item up to your whole line of machinery.

Terms: Cash, Check w/Proper ID & Major Credit Cards.
 Announcements day of auction take precedence over any advertising.
 Lunch will be served. Not responsible for any accidents.

For more information call or go to www.jacksonauctionservice.com

Sale Conducted by:

JACKSON AUCTION SERVICE

David & Jodie Jackson • Memphis, MO 63555

David Jackson	David's Cell	Jodie's Cell	Auction House	email
660-341-1762	660-341-1762	660-216-3750	660-465-2889	auctions@nemr.net

APPANOOSE COUNTY, IA LAND AUCTION

TUES., NOVEMBER 5 AT 10:00 A.M.

AUCTION TO BE HELD AT MOTEL 60 & VILLA CONFERENCE ROOM,
 HWY. 5 NORTH, CENTERVILLE, IA

484 ACRES ± • 4 TRACTS



ADDITIONAL
MAPS & PHOTOS
ONLINE!

Land is generally located approximately 2 miles north of Centerville, IA in Sections 17, 18, 19 & 20 of Vermillion Township and Section 16 of Douglas Township, Appanoose County, IA.

**LAND REPRESENTS PRODUCTIVE TILLABLE FARMLAND,
 IMPROVED PASTURE/HAY GROUND, HUNTING/RECREATIONAL LAND
 AND FARM OUTBUILDINGS!**

VIRGINIA L. MITCHELL ESTATE

REPRESENTING ATTORNEY: Rick Lynch
 207 South Washington Street, Bloomfield, IA
 Phone: 641-664-3188

Call for a detailed color brochure!
 Additional info. available online – Scan the code, or visit:
www.sullivanauctioneers.com



Sullivan Auctioneers, LLC • 217-847-2160 • Lic. 444000107

**FOR ADDITIONAL INFORMATION, OR TO VIEW THE PROPERTY, CONTACT:
 John Probasco at 641-856-7355**



**2008 Kawasaki
Terex 750 LE,
4x4, 1800 Miles,
Camo, Roof,
Windshield**

\$7,495

**C&C Cycle
Chariton, IA • 888-475-2243
www.cc-cycle.com**

TRACTORS

JD 8430 MFD, 2900 Hrs; JD 8330 MFD, ILS; IVT, 1300 Hrs; '12 JD 6125R MFD w/LDR, 220 Hrs.; JD 8300 MFD, 8100 MFD; JD 6230 2WD (300 Hrs); 4450 MFD; 4450 2WD; 4230 PS; 2640 w/LDR; 70 JD 4020; 300B w/LDR; 855 MFD; C-IH; MX 270 MFD; 1486; 856; Kubota L3940 MFD; NH T-8030 MFD, 500 Hrs; NH T-7060 MFD, 1100 Hrs; NH TG-255 MFD; JD 8440 4WD; JD 4960 MFD.

CONSTRUCTION EQUIPMENT

CASE 530 BH & LDR; CASE 580 SM BH & LDR; NH LB 90 BH & LDR; CASE 420; 90XT; 1840; 1825; CAT 252B; JD 250 SKID LOADERS; SEVERAL SKID LOADER ATTACHMENTS; SEVERAL LAWN MOWERS; LONG 1199A 3 PT BACKHOE.

COMBINES

JD 9660 '05; 9550 SH; 99-9510 Cont Master; 9500; (2) '88 6620 SH; '83 8820; IH 1460.

HEADS

JD, (2)893; 843; 643's, '10 625'; (2) 620; 930 FF; '03 920 FF; 915; 925 FF; (4) 925's; (3) 920's; 213; 222 FULL FINGER; C-IH 2206; 1020 30' FULL FINGER; 20'.

PLANTER

JD 1760 12R; 7200 16R; 8RW; 6R30; 12R30; KINZE 2700 24R; '09 3600 16/31; 6R30; JD 750 15' DRILL.

TILLAGE

JD 2310 28' FINISHER LIKE NEW, 512 7 SHANK; 630 22' DISC; SUNFLOWER 4311, 7 SHANK; M&W 1865 7 SHANK; C-IH 4300 45' FLD CULT; SUNFLOWER 6330 25' FINISHER IH 490 21' DISC. TIGER MATE 42' FLD CULT; IH 490 30' DISC.

IMPLEMENTS

BRENT 1084 CART (TRACKS) 774; 674; 544 GRAVITY HESSTON 1091 MOW COND; JD 148, 158 LOADERS; SEVERAL GRAVITY WAGONS.

COLO IMPLEMENT

**COLO, IA
641-377-2355
www.dailyauctioncompany.com**

**NEED TO BUY:
GOOD USED FARM & INDUSTRIAL EQUIPMENT**

**Save Some Trees!
Read The Paper Online!
www.hawkeyetrader.com**

LAND AUCTION

Decatur County, IA

76 Acres

Sun. Oct. 27, 2013 - 1pm

Sec 31 Garden Grove Twp. ~ 8 Miles NE of Leon, IA
 Auction held at the Farm



TV Shows filmed on Neighboring Farms ~ 8000 Acre Management Block

Deeded Acres: 76 m/l Cropland Acres: 42.31 m/l
 Corn Base Acres: 42.30 Corn Yield: 91 bu CSR: 29.1

Currently 17 Acres m/l are being farmed with the potential of over 42 Acres according to the FSA! There is an optional (if buyer chooses) CASH RENT offer for \$250/acre in 2014. 2012/2013 Annual Taxes: \$684

This is truly a Premium Whitetail Property! The Aerial, Pictures, and Location speak for itself. This intensely managed area has produced MANY B & C Class Bucks including a 217", 202", 194", 192", & 184" just in 2012 alone!!! Immediate hunting possession day of auction!

Terms: \$30,000 down day of auction. 5% buyers fee will apply. Any state-made day of sale takes precedence over print.

Owner: Stuart A. Hagen

Greg Jensen ~ Broker/Auctioneer (507)-383-1067 License # B36569000

JENSEN Real Estate & Auction

111 East Clark St, Albert Lea, MN - (507)373-5660
www.landandfarmauction.com

FALL INTO SAVINGS!

- 2012 Toyota RAV4:** 4 Cyl, AT, Full Power, 4x4 39,000 Miles, **\$19,995**
- 2012 Toyota RAV4:** 4 Cyl, AT, Front Wheel Drive, Full Power, 31,000 Miles, **\$19,995**
- 2012 Ford Fusion SE:** 4 Dr, 4 Cyl, Power Windows, Power Locks, 36K Miles, **\$16,595**
- 2011 Chevy Impala LT:** 3.5, V6, Leather, Moonroof, Full Power, 29,000 Miles, **\$17,995**
- 2011 Chevy Malibu LT:** 4 Cyl, AT, Full Power, 4900 Miles, **\$18,995**
- 2011 Toyota Corolla LE:** 4 Cyl, AT, Full Power, 33,000 Miles, **\$14,995**
- 2011 Chevy Cruze LT:** 4 Dr, 4 Cyl, AT, Full Power, Power Seat, 8,000 Miles, **\$17,995**
- 2011 Chrysler Town & Country Van:** 3.6 V6, AT, Full Power, Stow-n-Go, Remote Pwr. Doors, Rear Backup Sensors, 23,000 Miles, Power Seat, 8,000 Miles, **\$21,995**
- 2010 Dodge Ram:** Quad Cab, 4x4, 4.7 V8, AT, Full Power, 16,000 Miles, **\$22,995**
- 2009 Ford Ranger:** X-Cab, 4x4, XLT, Trailer Tow Pkg., 4.0 V6, 5 Spd., 45,000 Miles, **\$17,495**
- 2008 Buick Lucerne CSX:** V8, AT, Leather, Full Power, 80,000 Miles, **\$12,995**
- 2008 Saturn Vue XR:** 4 Dr, V6, AT, Front Wheel Drive, Full Power, 42,000 Miles, **\$13,995**
- 2007 Chrysler Town & Country Van:** Special Edition, Leather, Stow & Go Seating, DVD, 76,000 Miles, **\$10,995**
- 2007 Chevy Uplander LT:** Van, V6, AT, Full Power, 136,000 Miles, **\$7,495**
- 2007 Pontiac Torrent:** V6, AT, Full Power, Front Wheel Drive, 92,000 Miles **\$9,995**
- 2006 Chevy Trailblazer LS:** 4x4, V6, AT, Full Power, 67,000 Miles, **\$10,295**
- 2006 Buick Terraza CXL Van:** V6, AT, R. Entertainment, Leather Htd. Seats, Full Power, 120,000 Miles, **\$7,995**
- 2006 Chrysler 300:** Touring PKG, 3.5 V6, Leather, Htd. Seats, Full Power, 26,000 Miles, **\$14,995**
- 2006 Dodge Dakota SLT:** Crew Cab, 4x4, V6, AT, Full Power, 90K Miles, **\$13,995**
- 2006 Chevy Cobalt LS:** 2 Dr, 4 Cyl, AT, Cruise, Tilt, 89,000 Miles, **\$6,995**
- 2006 Chevy Trailblazer LS:** 4x4, 6 Cyl, Full Power, 67,000 Miles, **\$10,295**
- 2005 Chrysler Town & Country Van:** V6, Leather, Stow & Go Seating, Touring Pkg, Full Power, 90K Miles, **\$7,995**
- 2003 Honda Accord EX:** 4 Dr, V6, AT, Full Power, Leather, Moonroof, 115K Miles, **\$7,995**
- 2003 Toyota Camry LE:** 4 Dr, 6 Cyl, Full Power, Moonroof, 118K Miles, **\$8,995**
- 2002 Chrysler PT Cruiser:** 4 Cyl, AT, Full Power, Moonroof, Leather, 92,000 Miles, **\$5,795**
- 2002 Dodge Ram 1500:** 4x4, SLT, Quad Cab, 5.9 V8, AT, Full Power, Leather, 64,000 Miles, **\$12,495**
- 1997 Buick LeSabre Custom:** 3.8 V6, AT, Full Power, 145,000 Miles, **\$2,995**
- Commercial Topper:** Fits Ford Ranger, Tool Storage Bins-Outside Entry, Large Rear Doors, Protective Window Screens



Hwy 63 North • Bloomfield, IA
Hours: M-F: 8am-5pm • Sat: 8am-2pm
 Pre-Owned Auto Sales
 Oil Change, Brake Jobs, Mechanical Repair, Etc
www.mikelsinc.com
641-664-2331 • 800-303-3321

ESTATE ANTIQUE AUCTION

Iman Auction Center Salisbury, MO
FRIDAY, OCTOBER 18 9 AM

From the home of prominent Moberly Business owners, the late **Mr. & Mrs. Don Barnes**, and others. More photos @ ImanAuction.com * Selection Nice Furniture - Bookcases - Shaving stand - 12 chair dining set - Hutches - Walnut chests - Tables - Stack bookcases - Immigrant chest - Chests & dressers

- Kitchen safes & more - 3 Sets Sterling Flatware - Sterling Hollowware - Gold pendants - Silver dollars & halves - Tables Full China & Glass - China sets - Rose Point - Carnival - Fiesta - Depression - Hummel figurines & plates - Jewel Tea - Ornate French clocks/candelabrum - Bull Elk mount - Red Wing & other crocks - Tables Full Primitives - Retro bicycles - Keen Kutter collection - Lamps - Iron patio set - Large Building Full of Antiques! Terms @ ImanAuction.com

660-388-6235 IMAN AUCTION COMPANY 660-788-4298 f

USED:
 2012 3 Bdrm, 2 Bath, 48' Double Wide, NO TAX Lived In Less Than 1 Year
573-499-9993
 www.bestqualitypreownedhomes.com

Wanna win?
 www.hawkeyetrader.com

FOR SALE: 110 Jet Hot Tub Salt System, 4 Pumps, Waterfall, LED Lights, Lifetime Structure Warranty, Delivery & Installation. Retail At \$15,950 Asking \$5,750 OBO. Call. **660-537-3398 TFN**

FOR SALE: Redneck Buck Palace 6x6 w/10' Tower, \$2,699. **660-341-5889**

FOR SALE: Model 67 Winchester Pre-64 .22 Single Shot; Also Boys Rifle, Model 68 Winchester Pre-64 .22 Single Shot. **641-680-0892 641-675-3421 ETFN**

WAPELLO COUNTY, IA LAND AUCTION

FRI., NOVEMBER 1 AT 10:00 A.M.

SALE TO BE HELD AT BRIDGEVIEW CENTER IN OTTUMWA, IA



"AWESOME" 160 ACRE WHITETAIL DEER RANCH!

This farm is located in Section 34, T71N-R14W, Wapello County, IA. Land is generally located 5 miles south of Ottumwa, IA. The ranch is fenced with an 8' New Zealand Tight-Lock game fence, as well as 2 low fence areas for native whitetails. This preserve sells complete with trophy whitetail bucks, beautiful lodge with three bedrooms and two baths, 60'x40' steel building with living quarters, game handling facility with pens, primitive cabin, 5 ponds, and the list goes on and on. This is a must see property!

BE SURE TO ATTEND OUR OPEN HOUSE ON FRIDAY, OCTOBER 18TH FROM 3:30 - 5:00 P.M.

WAPITI RIDGE DEER RANCH

ALAN BAIER
 REPRESENTING ATTORNEY: RICK LYNCH
 207 SOUTH WASHINGTON STREET • BLOOMFIELD, IA
 PHONE: 641-664-3188

Call for a detailed color brochure!
 Additional info. available online - Scan the code, or visit:
www.sullivanauctioneers.com

Sullivan Auctioneers, LLC • 217-847-2160 • Lic. 444000107
FOR ADDITIONAL INFORMATION, OR TO VIEW THE PROPERTY, CONTACT:
John Probasco at 641-856-7355

New Harleys

**For 2.49% For 72 Months
 And \$0 Down With
 Qualified Credit!**

C&C Cycle
Chariton, IA • 888-475-2243
www.cc-cycle.com

sharplessauctions.com • 319-351-8888

ANTIQUE TRACTORS @ AUCTION

Wednesday, Oct 23rd @ 4 PM
 Tractors to be auctioned @ 6 PM Sharp!

SHARPLESS AUCTIONS COMPLEX
I-80 @ Exit 249, Iowa City, IA 319-351-8888

ALREADY CONSIGNED:

- 1929 Allis Chalmers Model 20-35
- 1930 Caterpillar Model 15
- 1931 Case Model L
- 1914 Ford Model T

10% Buyers Fee • See website for photos!

sharplessauctions.com • 319-351-8888

Estate Auction

Saturday, October 19, 2013 • Starting at 10:00 am
Sale will be held at The Downing Depot in Downing, MO.
 From HWY 136 in Downing Take Route A for approx Quarter of a mile than turn west at the Depot Driveway. Watch for Auction Signs.

Antiques & Collectibles: Children's Swan Rocker; Illinois Razor Strap & Other Razor Straps; Sleigh Bells; Downing & Memphis Nail Aprons; Ceramic Christmas Tree; Kerosene Lamps; Pocket Knives; Lighters; Adv Bottle Openers; Lg Granite Pitcher; Lg Granite Coffeemaker; #2 CS Sellcom Hillsbro Ohio USA Corn Sheller; Marbles; Jewelry; Carnival Glass Green Bowl; USA Cast Iron Kettle; Sev Pcs of Granite Pans; #2 Crock; Ice Tongs; Horse Hames; Pitcher Pumps; Red Jacket Well Pumps; Park Bench; Metal Lawnchairs; Weavers Delight Rug Loom-Made By Newcomb Loom Company Davenport IA; Hay Hooks; Old Rocking Horse; 2 Radio Flyer Wagons; Enterprise Lard Press; Metal Tractor Seats; 26-Mojonnier Milk Bottles; Griswold Damper; Wash Pans; Wooden Iron Boards; Walking Plow; Axle w/Metal Wheels; City of Downing Street Signs & Much More.

Household: King Size Bed w/Lg Oak Headboard w/Lights & Drawers; Maroon Lazyboy Couch w/Recliners in both Ends; Kitchen Drop Leaf Table & 2 Chairs; 3 Oak Wood Straight Back Chairs; Wagon Wheel Coffee Table; Ent Center; Sanyo TV; Sev End tables; Table Lamps; Floor Lamps; Recliner; Swivel Rocker; Wood Desk Cabinets; Shelves; Chest of Drawers; Dresser; Full Size Blonde Bed & Matching Dresser w/Mirror; Sev Pcs of Oak & Wood- en Wall Shelves; Tempus Fugit Grandfather Clock; Bread Cabinet; 2 Upright Kenmore Freezers; Shelves; Baby Lock Sewing Machine; Necchi Sewing Machine; Lots of Sewing & Craft Items; Patterns; Material; Thread; Buttons; Scissors; Woven Rugs; Linens; Blankets; Chenille Bed Spreads; Towels; Afghans; Montgomery Ward Safe; Many Boxes of Christmas Items; Pots; Pans; Utensils; Dishes; Knives; Tupperware; Silverware; Milk Glass Dishes; Bread Machine; Mixer; Blender; Toaster; Candy Molds; Coolers; Corner Shelves; Many Boxes of Glassware Items & Much, Much More.

Tools: Black & Decker Leafblower, Weedeater, Sanders, Hammers, Hand Tools, Vice, 4" Bench Grinder, Ext Cords, Wheelbarrow, Rakes, Shovels Buckets, Picks, Hoes, Coal Shovels, Posthole Jobbers, Hand Saws, 10" Skill Bandsaw, Tablesaw, Crescent Wrenches, Wrenches, Screwdrivers, Crow-bars, Ladders, Car Ramps & Much More.

Auctioneer's Note: This is just a partial listing of items to be sold. Lots of items to be unboxed & gone threw. Something for everyone.

Announcements day of auction holds precedence over any advertising.
Terms: Cash, Check or Credit Card. Food Will Be Served.

The Estate of Dale & Marge Poe
 For more information call or go to **www.jacksonauctionservice.com**
 or email: **auctions@nemr.net**
Sale Conducted by:

JACKSON AUCTION SERVICE
David & Jodie Jackson • Memphis, MO 63555

David Jackson	Jodie Jackson	Home	email
660-341-1762	660-216-3750	660-883-5627	auctions@nemr.net

Advance Notice! ESTATE AUCTION

SAT., NOVEMBER 9 AT 2:00 P.M.

SALE TO BE HELD ON-SITE AT 409 WEST CHESTNUT STREET, BLOOMFIELD, IA



**ADDITIONAL
INFORMATION
ONLINE!**

Real estate sells first at 2:00 P.M. on-site, at 409 West Chestnut Street in Bloomfield, IA.
Few pcs. of farm machinery will sell after the house
at the Ethel Williams farmhouse, located north of Bloomfield, IA.
DETAILS TO APPEAR SOON!

ETHEL WILLIAMS ESTATE

REPRESENTING ATTORNEY: Rick Lynch
207 South Washington Street • Bloomfield, IA
Phone: 641-664-3188

Call for a detailed color brochure!
Additional info. available online - Scan the code, or visit:
www.sullivanauctioneers.com



Sullivan Auctioneers, LLC • 217-847-2160 • Lic. 444000107

**FOR ADDITIONAL INFORMATION, OR TO VIEW THE PROPERTY, CONTACT:
Lincoln Lynch 641-208-3649 or John Probasco 641-856-7355**

2012 Pre-Owned
Double-Wide
573-303-5513
www.columbia
discounthomes.org

MAINTENANCE FREE POLY
LAWN FURNITURE: All
Stainless Steel Hardware, 3
Different Styles Available In 24
Different Colors. Check With
Us Before You Buy. Monday-
Saturday 8am-5pm. Located In
Van Buren County.

4 Miles North Of Cantril On
Route V64 Or 1/2 Mile South
Of Lebanon.
22769 Route V64
Milton, IA.
TFN

WANTED TO BUY: Unwanted
Guns Of Any Kind. We Buy
Gold And Silver. Paying \$2
Under Spot For Silver.
319-470-0979 TFN



**Bow & Gun Combination
Hunting Blind**

Coon Mfg.

P.O. Box 108
78 NE 115 • SPICKARD MO, 64679
1-800-843-1532 or 660-485-6299
Fax: 660-485-6122
Open M-F: 8:00 A.M. - 12:00 P.M. • 1:00 P.M. - 5:00 P.M.

www.coonmfginc.com

DAVIS COUNTY, IA LAND AUCTION

FRI., NOVEMBER 8 AT 1:00 P.M.

Auction to be held at the Mutchler Center, 900 E. North Street, Bloomfield, IA

485 ACRES ± • 13 TRACTS



**ADDITIONAL
MAPS & PHOTOS
ONLINE!**

Land is located in Sections 17, 18, 19 & 20 of Cleveland (E) and Perry Townships, at the north edge of Bloomfield, IA.

Land represents some of the most productive farmland in Davis County, improved pastureland, premier building sites, country home with machine sheds and cattle facility, recreational tracts, etc.

ETHEL WILLIAMS ESTATE

REPRESENTING ATTORNEY: Rick Lynch
207 South Washington Street, Bloomfield, IA
Phone: 641-664-3188

Call for a detailed color brochure!
Additional info. available online - Scan the code, or visit:
www.sullivanauctioneers.com



Sullivan Auctioneers, LLC • 217-847-2160 • Lic. 444000107

**FOR ADDITIONAL INFORMATION, OR TO VIEW THE PROPERTY, CONTACT:
Lincoln Lynch 641-208-3649 or John Probasco 641-856-7355**



2006 FLHTL,
16,000 Miles, 95
Big Bore, 204
Cams, Power
Commander SE
Air, Vance &
Hines, Exh.

**\$243/Mo
\$0 Down plus t.t.l.w.a.c.**

C&C Cycle
Chariton, IA • 888-475-2243

www.cc-cycle.com

CUSTOM BULLDOZING WORK

WATERWAYS • TERRACES • PONDS • FENCE ROWS
CLEARING • BUILDING SITE

**Tim Yaley
Yaley Farm
&
Construction**



319-931-5511

HARTMAN AUCTIONEERING

Hunting & Outdoorsman
Consignment Auction
Now Taking Consignments
for Hunting & Outdoorsman Auction
to be Held

NOVEMBER 3rd, 2013

Guns, Fishing, Ammo, Wildlife Prints, Etc.

We Need to Have Your Consignments by
October 20th. Thank You and Please Call
HARTMAN AUCTIONEERING
at **515-468-7857** or **515-462-4584** If You
Have Something You Would Like to Sell.

FOR SALE: Brand New 30ft
Round Aluminum Pool, 60 Yr.
Warranty, 2 Spd/2hp Pump,
Sand Filter & Beaded Pattern
Liner, Paid 6K, Asking \$2,200.
Delivery Available, Call.
660-537-3398 TFN

FOR SALE: 2-Rail, 3-Rail,
4-Rail, Vinyl Fence, Vinyl
Decking & Railing.
641-722-3641 TFN

FREE HEAT & WATER:
Eliminate Monthly Heating Bills
With Classic Wood Furnace.
No Sunday Calls.
660-707-3866 TFN

Scotland County LIVESTOCK AUCTION

P.O. Box 111 • Hwy 15 North • Memphis, MO
660-465-7213 • Jerry & Barb Blomme
Grant Blomme • 660-341-0069

SPECIAL CATTLE SALE

Saturday • Oct. 12 • 12:30 pm

Local Herd Dispersal: 85 blk cows & calves, 35
cow/calf pairs, 7 bred cows & 10 1st calf hrs.

Also selling:
• 45 blk str & hrs 450#
• 11 blk str 550#
• 12 Char X str & hrs 500#
• 8 blk bulls & hrs 400#
• 8 X str 400 to 800#

Market Report for Wed, Oct. 2 Dairy Sale

Fresh Cows: \$700 to \$1575. Springers: \$800 to \$1400. Open
Heifers: 220# \$325, 255# \$350, 360# \$385, 450# \$550,
533# \$575, 650# \$600, 770# \$650. Veals: \$95 to \$160.
Started: \$200 to \$385. Holstein Steers: 334# \$135.50,
375# \$131.00, 471# \$128.00, 512# \$126.00, 537#
\$124.00, 606# \$120.50, 653# \$120.00, 705# \$118.00,
801# \$112.00, 935# \$105.00. Lb Cows: 62⁰⁰ to 84⁵⁰.

www.scotlandcountylivestock.com

NORTH MISSOURI LIVESTOCK AUCTION, LLC.

Milan, MO



UPCOMING SALE DATES



Oct 21, 2013 - Special Calf and Yearling Noon Start Time

October 28, 2013 - Special Calf and Yearling 11 AM Start Time

Expecting 1500 Head

Featuring: Adrian Farms

Dustin Focht the 2013 World Champion Livestock Auctioneer,
from Stillwater OK, will be here as a guest auctioneer.

Cooking done by Sullivan County Cattlemans Assoc.

Nov 4, 2013 - Special Calf and Yearling Sale

11 AM Start Time

Featuring Linhart Farms

Nov 11, 2013 - Special Calf and Yearling

Featuring Red Angus & Black Angus Factored

**If you are planning to bring livestock to the next sale, let us know
now so we can get them in next week's advertising.**

Sale order: Feeder Cattle, Breeding Cows & Bulls,
Followed by Slaughter Cows & Bulls

We appreciate your business no matter how big or small.

BARN: 660-265-4286

Paul Eitel 660-265-6404 • Shane Linhart 660-265-8059

Dale Gray 660-216-2236 • Eli Ray Gingerich 660-684-6541

Auctioneer: Doug Bige 641-895-8985

www.northmissourilivestockauction.com

ANNUAL FALL SHERIFF SEIZURE POLK COUNTY SURPLUS EQUIPMENT

3920 Dixon, Des Moines, IA

AUCTION

Saturday, Oct 19th • 10:00 AM

Large Offering, Seizure & Related County Vehicles: '98 Jeep Sport Classic 4x4; '95 Ford Explorer; '99 Chrysler; '96 Acura; '98 Dodge Ram; '00 Cadillac Seville; '04 Ford Crown Victoria; '07 Chevy Impala; '97 Ford Explorer; '96 Blazer; (2) '07 Ford Police Interceptors; '92 F250 w/4x4 & Tommy Lift; (2) Chevy School Buses w/Detroit Diesels & Allison Automatics; '05 Dodge Mini Van; '01 Ford F150 4x4; '00 Chevy 1500 4x4; '97 Lexus; '98 Lincoln Limo, Very Clean w/Wet Bar From Estate; '84 F150 Ford Pickup, Super Clean, 50K; (2) Mac Lander 38' Gooseneck Trailers; '91 IH Dump Truck Tandem w/Ice Breaker & Plow; New B&B 21' Heavy Duty Equipment Trailers; (2) Excellent '96 Ford 6610's Tractors From Conservation Depart.; '95 Dodge 1500 Truck; '98 GMC Pickup; Grain Cart On Wheels; Stihl Chain Saws; 3 Pt. Seeder; (2) Jacobsen Greens King IV Mowers; JD Fairway Mower; (2) Propane 2,100 RPM Super Buffer w/Propane Honda Engines; Like New Omni Oil Furnace; (2) Graco Air Hose Reels w/Digital Readouts; (2) 1,000 Gal Fuel Tanks; 100's Of Small Tools & Misc. Items; Very Clean '87 Winnebago Elandan, 37' V8, 454, 70K, Fully Loaded, 6.5 KW Remote Start Generator, 2 roof A/C's, Ready To Go; (16) Snow Blowers, (2) JD 524's, Other JD's & Toros; 30' United Transporter Stock Car Trailer w/Observation Deck; '95 Ford F Series w/429 Gas Engine, 22' Enclosed Box; (2) Zero Turn Mowers; Other Riding Mowers. Far Too Much To List It All.

WE WILL BE SELLING FROM 2 RINGS SOME OF THE DAY

**TERMS: CASH - CHECK W/2 PICTURE ID'S, VISA, MC,
5% BUYERS PREMIUM ON EVERYTHING**

SUPER LARGE SALE • BE ON TIME

Greenfield Professional Auction Service
3920 Dixon • Des Moines, IA
515-265-2429



H-W Auto Sales

1859 HWY 36 • Wathena, Kansas • 785-989-3491



'08 Chevy 2500 HD Ext. Cab, V8, AT, 4x4	\$11,900.	'01 Chevy 3500, Crew Cab, Dually, Duramax, 6 Spd, 4x4	\$12,500.
'06 Dodge Durango 4x4	\$6,500.	'01 Ford F250 Ext. Cab, V8 AT	\$3,700.
'05 Chrysler Town & Country LX	\$4,900.	'00 GMC Envoy, 4x4	\$2,900.
'05 Chevy Impala	\$3,950.	'00 Ford F250, Ext. Cab, Powerstroke AT, 4x4	\$6,900.
'04 Pontiac Grand Am, 4 Dr	\$3,700.	'99 Ford F350, Dually, V10, Auto	\$6,900.
'03 Chevy Suburban LT, 4x4	\$6,500.	'99 Ford F150, Ext. Cab, V8, AT, 4x4	\$4,900.
'02 Hyundai Santa Fe	\$3,900.	'98 Dodge 2500, Ext. Cab, V8, AT, 4x4	\$3,500.
'02 Dodge Grand Caravan	\$3,250.	'98 Chevy 1500, V6, AT, 4x4	\$3,200.
'01 Ford Explorer Sport, 4x4	\$2,500.	'95 Ford Ranger Ext. Cab, 4 Cyl, 5 Spd.	\$2,300.

Hours: Mon-Fri. 9-5 • Saturday: 9-3:00

BUYING: All Classes Of Firearms. Licensed And Insured. Top Prices Paid, 1 Gun To Whole Collection.
641-895-4480 TFN

PETS

FOR SALE: AKC Boxer Puppies, Beautiful And Healthy Family Raised Puppies, Reversed Brindle, Flashy Fawn & White, Born 09/02/13, \$250-\$400, Call.
641-895-4953 10-25

FREE: Large Cage And 2 Yellow With Some White Canaries, All Misc.
515-833-2925 10-11

FOR SALE: Sun Conure, To Go To Good Home, With Large Cage on Wheels With Storage Area \$500 OBO.
Call 319-470-0251 TFN

REAL ESTATE

FOR SALE: Hunters! Beautiful Hunting Property, 3 Acres Wooded, Water Front, Borders Stephens forest, \$25,000, Financing.
641-452-6656 Or 319-331-2610

FOR SALE: Show Model, Island Kitchen, Sliding Doors, Save \$1,000's. Hamilton Homes.
816-583-2177 TFN

CLOSEOUT SPECIAL: One Only! New 16ft x 80ft, 2x6 Walls, Vinyl Siding, 30 Year Shingles, \$39,900, Delivered.
Lincoln Homes Hwy 30 Ogden, IA 515-275-2717

FOR SALE: 32' Wide, Massive Kitchen, Huge Master Bdr, Free Appliance Pkg. Hamilton Homes.
816-583-2177 TFN

FOR SALE: 64 Acres In SE Scotland Co. Missouri, 47 Acres In CRP Till Sept. 2015, Rest In Wooded Draws, 2 Stocked Ponds, Well Fenced, 35' Camper & 8x8 Tower Deer Stand With Property, \$2,600 Per Acre.
660-341-6386

FOR SALE: New 2 Bedroom, 6" Walls, Thermo Windows, \$169/Mo. Hamilton Homes.
816-583-2177 TFN

FOR SALE: 240 Acres Of Pasture Ground, Newer Fences & Cross Fences, 7 Ponds, 2 Barns w/Concrete Working Facilities All In One Tract Northeast, MO., \$1,900 Per Acre OBO.
660-626-7878

FOR SALE: New 16' Wide, 3 Br., 2 Bath, 6" Walls, Thermo Windows, \$229/Mo. Hamilton Homes.
816-583-2177 TFN

HUSKEY'S HOME SERVICE! Energy Cost Will Explode! R-10 Insulated Skirting Systems-Elastomeric Roof Systems-Windows-Doors-Floors-Remodels-Plumbing And General Maintenance.
573-696-3468 TFN

FOR SALE: Discount Double Wide Blowout, All With 6" Walls, Thermo Windows. Hamilton Homes.
816-583-2177 TFN



Steffensmeier Auction Co.

LEE COUNTY, IOWA LAND AUCTION

347.99 ACRES M/L

SAT, NOVEMBER 2, 2013 AT 10:00 A.M.

LOCATED AT 2753 CHALK RIDGE ROAD • FT. MADISON, IOWA

THIS FARM POSITIVELY SELLS TO THE HIGHEST BIDDER, WITH NO RESERVE.

PRE SALE FARM VIEWING TO BE HELD ON THURSDAY OCTOBER 17, 2013 FROM 4:30 PM TO 6:00 P.M. EVERYONE WELCOME TO ATTEND.

347.99 ACRES TO BE SOLD IN 5 TRACTS

TRACT #1: 33.5 ACRES M/L (Subject To Survey)

Section 25, West Point Township, Lee County, Iowa. Lee County FSA Office Indicates 24.71 M/L, Certified Crop Land Acres, [24.71 Row Crop Acres, No CRP] Average CSR 62.78 Balance Acres Consist of Timber Land.

TRACT #2: 39 Acres M/L

Section 25, West Point Township, Lee County, Iowa. Lee County FSA Offices Indicates 31.38 M/L Certified Crop Land Acres, [11.84 Row Crop Acres & 19.54 CRP Acres] Average CSR 35.95 Balance Consist of Timber Land.

TRACT #3: 39 Acres M/L

Section 25, West Point Township, Lee County, Iowa. Lee County FSA Indicates 23.85 Certified Corp Land Acres, [19.12 Row Crop Acres & 4.73 CRP Acres] Balance Acres Consist of Timber Land. Average CSR 51.17 50'x112' Open Front Polebarn. 48'x52' Livestock Barn.

TRACT #4: 79 Acres M/L

Section 25, West Point Township, Lee County, Iowa. Lee County FSA Offices Indicates 34.35 M/L Certified Crop Land Acres, [31.24 Row Crop Acres & 3.11 CRP Acres] Average CSR 40.68. Balance Acres Consist of Timber Land w/Some Walnut Trees. 1 Pond

TRACT #5: 157.49 Acres M/L

Sections 24 & 25, West Point Township, Lee County, Iowa. Lee County FSA Indicates 58.55 M/L Crop Land Acres, [18.83 Row Crop Acres & 39.72 Cpr Acres] Average CSR 39.29 Balance Acres Consist of Timber Land w/Some Walnut Trees.

Tract One Crop Land is Current in Row Crop Production, Tracts 2, 3, 4 & 5 Crop Land Acres Consist of CRP Acres & Row Crop Production Acres.

TERMS OF RE SALE: 10% Down Payment of Gross Sale Price on November 2, 2013, Balances Due on or Before December 2, 2013, Upon Delivery of Deed & Merchantable Abstract of Title.

POSSESSION: New Buyer Will Take Legal Possession of Real Estate on March 1, 2014 w/Fall Tillage Privileges, Subject to 2013 Crop Harvest.

REAL ESTATE TAXES: Any & All Real Estate Taxes Will Be Prorated to January 1, 2014.

TRACTOR, MOWER, TOOLS & MISC: [To Be Sold Following Real Estate] '79 Massey Ferguson 184-4 D. FWA Tractor w/3708 Hrs, 3 Pt 16.9x30 Backs & 11.2x24 Fronts; '93 Woods HD 315 Batwing Rotary Mower w/Chain Guards, 540 PTO (Like New); Homelite Gas Chainsaw; 165 # Anvil; Combo Wrenches; Chisels; Shovels; Skill Tablesaw; Jigsaw; Hand Sprayer; Circular Saw; Jumper Cables; Fuel Cans; Post Driver; Live Trap; 2 Wood Stepladders; 8' Alum Stepladder; 3 Log Chains; Jobbers; Hay Fork; Spade; Prybar; Potato Fork; Point Shovel; Mall; Wheelbarrow; 3 Metal Gates; 10 Wire Cattle Panels; 6 Bags of Pea Gravel & Misc Small Items.

PATRICK J. & JOYCE K. KROGMEIER OWNER STEFFENSMEIER AUCTION CO.

PAT STEFFENSMEIER - AUCTIONEER
2757 HWY 16 • WEST POINT, IOWA

(319) 372-SOLD (7653) OR 470-5284 CELL

www.steffauctions.com

Clerk: Kelley Stevenson Terms: Cash or Collectible Check
Cashier: Tina Menke Lunch: Provided by Family



QUALITY ANTIQUE AND HOUSEHOLD ESTATE AUCTION

SATURDAY OCTOBER 19TH - 10 AM

Sale conducted 1/4 mile North of Kirksville, MO on Hwy. 63
between Newland Equipment and Country Market.



**COMPLETE
DETAILS
ONLINE!**

Selling Oak and Walnut furniture, Cast iron, Quilts, Stoneware, Shawnee pottery, Clocks, Lamps, Bank note Currency, Stamps, Glassware and China, Oakwood Furniture, Quality Household, Vintage Pepsi and Coke collectibles.

Arnold (Leo) and Joyce Blodgett, Estate

McAfee/Hayes Auction Service, LLC
660-727-3796

www.mcafeeauctionservice.com

LAND AUCTION
SATURDAY, OCTOBER 26, 2013 10:00 AM
 SALE TO BE CONDUCTED AT THE PROPERTY LOCATED
 From the East edge of Hedrick, Iowa, 3 Miles North on 160th Avenue



15 ACRES M/L
SECTION 12
BENTON TOWNSHIP
KEOKUK COUNTY, IOWA

This Real Estate includes 15 Acres m/l of all timber.

TERMS: 20% down day of sale, balance in cash upon delivery of a Court Officer Deed, accompanied by Abstract of Title showing merchantable title. Real estate taxes will be pro-rated to possession date, possession given upon settlement.

REAL ESTATE WILL SELL PROMPTLY AT 10:00 AM
 For further particulars or an appointment to inspect the property, please call the auction company:
 641-682-5465.

Announcements made day of sale take precedence over any advertising.

RICHARD T. PORTER ESTATE, OWNER

Tim Willcockson, Administrator Box & Box, Attorneys



Auctioneers:
 Jim Kosman
 Roger Clingan
 Todd Carroll

AL MARTIN REAL ESTATE & AUCTION CO.
 307 Church Street
 Ottumwa, Iowa
 641-682-5465
 www.almartinauction.net

Find us on facebook at AlMartinRealEstateAuctionCo

4% Mortgage Money

Purchase Or Refinance,
 CALL
573-303-5520
 www.delinefinance.com

I found my new ride
 online at www.hawkeyetrader.com



AUCTION
SUNDAY, OCTOBER 20, 2013 12:00 NOON
 SALE TO BE CONDUCTED AT THE PROPERTY LOCATED
1307 CASPER, OTTUMWA, IOWA

Casper is located 1 Block South of the Intersection of W. Williams & Leighton Street, in the southwest portion of Ottumwa, between Pickwick School & Mary Street
 Auction Signs Will Be Posted

FURNITURE, ANTIQUES & HOUSEHOLD ITEMS: Like new 4-pc. oak bedroom suite incl. queen-size bed w/mattress & box springs, double dresser w/mirror, armoire cabinet & matching nightstand; Like new oak drop-leaf table w/2 matching chairs; Floral upholstered 2-cushion loveseat sofa; Near new glass enclosed china cabinet; Amish oak hall seat bench; (3) Antique straight chairs; Hoosier kitchen cabinet top; Old pump organ & stool; Antique metal bed; Cast-iron butchering kettle; Cream can; Old wooden boxes; (2) Crocks; Copper boiler; Metal bed; Freestanding jewelry cabinet; Shoe last; Old irons; Child's rocking horse; Like new computerized ProForm elec. treadmill; Luggage; Hot Wheel cars; HP printer; (2) 2-drawer metal file cabinets; Complete set of Pfaltzgraff dishes w/accessory pieces incl. canister set; Several framed P. Buckley Moss prints; Near new smocking machine & sewing fabric; Old coaster wagon. **IMPLEMENTS & TOOLS:** Old rubber-tired farm wagon w/end gate seeder; Horse-drawn sleigh, for parts; New Hobart Handler 140 wire welder w/cart; 6-1/2 hp gas high-pressure washer; Echo chain saw; Power mitre saw; New Craftsman 3T floor jack; Alum. folding ladder; New Craftsman reciprocating saw; Workman 200 table saw; (3) Circular saws; Jig saws; Pipe cutter; Several socket sets; Elec. sander; Paint sprayer; Craftsman table saw; Old Railroad jack; Large asst. of hoes, rakes, shovels, splitting maul; Harsco pick; Lawn spreader; Battery chargers.

LAWN MOWER & GUNS: Like new Dixon ZTR zero-turn riding mower, 19-1/2hp, elec. start, rear bagger, less than 10 hours; Ithaca Model 37 20-ga. pump shotgun; Winchester Model 190 22 rifle w/scope; 410 single-shot shotgun. **GUN PERMIT REQUIRED FOR THE PURCHASE OF ALL FIREARMS.**

TERMS: CASH / GOOD CHECK
POSITIVE ID REQUIRED

MASTERCARD/VISA
DEBIT/CREDIT CARDS

All property must be settled for before removal - All items sold as is where is
 Not responsible in case of accidents.

Announcements made day of sale take precedence over any advertising.

ROBERTA ARNOLD, OWNER



Auctioneers:
 Jim Kosman
 Roger Clingan
 Todd Carroll

AL MARTIN REAL ESTATE & AUCTION CO.
 307 Church Street
 Ottumwa, Iowa
 641-682-5465
 www.almartinauction.net

Find us on facebook at AlMartinRealEstateAuctionCo

LAND AUCTION
FRIDAY, OCTOBER 25, 2013 10:00 AM

120 ACRES M/L
SECTION 24, ADAMS TOWNSHIP, WAPELLO COUNTY, IOWA

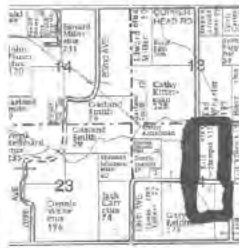

TRACT I - 40 ACRES m/l: Bare land, approximately 13 Acres of open pasture, balance in timber.

TRACT II - 60 ACRES m/l: Approximately 20 Acres tillable, currently used as hay land. Balance in timber.

TRACT III - 20 ACRES m/l: All in timber.

These 3 tracts are prime hunting land, superb whitetail deer and turkey hunting. These 3 tracts of land will be offered with buyer's choice, in which they may elect to buy one or more parcels.

TERMS: 20% down day of sale, balance in cash upon delivery of a Warranty Deed, accompanied by Abstract of Title showing merchantable title. Real estate taxes will be pro-rated to possession date, possession given upon settlement.

REAL ESTATE WILL SELL AT 10:00 AM AT THE PROPERTY LOCATION

South of Ottumwa on the Lake Road, approx. 2-1/2 miles, then West on Copperhead Road approx. 2-1/2 miles to 194th, then South 1-1/4 miles OR 5 miles southeast of Blakesburg

For further particulars or an appointment to inspect the property, please call the auction company: 641-682-5465.

Announcements made day of sale take precedence over any advertising.

REID ELDEN & SUSAN EMMA STEMPEL

JOINT REVOCABLE TRUST, OWNER



Auctioneers:
 Jim Kosman
 Roger Clingan
 Todd Carroll

AL MARTIN REAL ESTATE & AUCTION CO.
 307 Church Street
 Ottumwa, Iowa
 641-682-5465
 www.almartinauction.net

Find us on facebook at AlMartinRealEstateAuctionCo

LEE & HENRY COUNTY, IA
LAND AUCTION

FRIDAY, OCTOBER 11 @ 1:00 P.M.

SALE TO BE HELD AT THE KNIGHTS OF COLUMBUS HALL IN HOUGHTON, IA

750 ACRES± (Subject to Survey) • 8 TRACTS



SOME OF THE MOST PRODUCTIVE FARMLAND IN SOUTHEAST IA!

Land is located in Sections 3, 20 & 35 of Marion Township and Section 13 of Pleasant Ridge Township, all in Lee County, Iowa. Also located in Sections 5 & 6 of Jackson Township and Section 25 of Center Township, all in Henry County, Iowa. Land is generally located between Mt. Pleasant, Iowa and Donnellson, Iowa on both sides of the Highway 218/27 corridor. Be watching for pre-sale directional and tracts signs which have been posted.

KENNETH FINNEKE TRUST
MARTY FLANAGAN - TRUSTEE

REPRESENTING & CLOSING ATTORNEY: Rande A. McAllister
 PO Box 618 • 300 S Jefferson • Mt. Pleasant, IA • Ph. (319) 385-9524

CALL FOR A DETAILED COLOR BROCHURE!
 ADDITIONAL INFO. AVAILABLE ONLINE - SCAN THE CODE, OR VISIT:
www.sullivanauctioneers.com



SULLIVAN AUCTIONEERS, LLC • 217-847-2160 • LIC. 444000107
FOR ADDITIONAL INFORMATION, OR TO VIEW THE PROPERTY, CONTACT:
Jim Huff at 319-931-9292 or Jeff Hoyer at 319-759-4320

LAND AUCTION

159± Acres • Lucas County, Iowa



Saturday, November 2, at 1:30 PM
at Melcher-Dallas Community Building
112 Main Street in Melcher-Dallas, Iowa

For additional information, contact:

John and Kathy Van Zee, Agents
Mitchellville, Iowa

(641) 521-0151 or (641) 521-5305
 JVanZee@FarmersNational.com



www.FarmersNational.com

Real Estate Sales • Auctions • Farm and Ranch Management
 Appraisal • Insurance • Consultation
 Oil and Gas Management
 Lake Management • National Hunting Leases

TILLABLE FARMLAND AUCTION

NOV 12TH @ 10AM

1,023± Acres of Missouri River Bottomland

AUCTION LOCATION: BLACK IRON GRILL
I-29 & HWY 136, ROCK PORT, MO

- 851.6± acres row crop land
- 560± acres protected levee land
- 451.2± acres Onawa silty clay
- 201.7± acres Paxico silt loam
- 115.4± acres Haynie silt loam
- Bordered by both the Missouri River and Nishnabotna River
- Atchison County, MO

United Country
The O'Connor Agency
 Bruce A. Witt
 Cell: 816-617-9488
 bruce@unitedcountry.com
 Agent/Auctioneer

Auction terms: 10% deposit will be due day of the auction. Closing will be on or before December 12, 2013. Purchase is not contingent on financing. Announcements sale day take precedence over advertisements or any other oral statements made.

www.MissouriFarmlandAuction.com
816-632-3721

LAND AUCTION

Lucas County, Iowa

723± Acres

Will be offered in six individual tracts!

Friday, November 8, at 10:00 AM
at the Lucas Community Center
109 East Front Street in Lucas, Iowa

For additional information, contact:

Jon Peterson, Agent
Lorimor, Iowa

Phone: (515) 360-1567

JPeterson@FarmersNational.com



www.FarmersNational.com

Real Estate Sales • Auctions • Farm and Ranch Management
 Appraisal • Insurance • Consultation
 Oil and Gas Management
 Lake Management • National Hunting Leases

PLEASE NOTE!! ALL Items ARE NOT located in Greenfield, IA
Please call for location. DO NOT be afraid to leave a message, I am a 1-Man Show!

HARVEST EQUIPMENT

**25 HEADS
 ON HAND,
 ALL MAKES
 & SIZES**



'86 JD 7720 Titan II, 4000hrs., 30/32, Chopper. \$17,500



'01 2208 Set Up For 50-60-70 Sers. Combine, Hyd. Plates, \$22,500



Case 844, 944, 1044, 4RW Heads. From \$800-\$2,650



(3) Case 1063 6RN CH, (1) 1992, Super Good - \$9,900 (1) \$7,750 - (1) \$6,750



Brent 640 Wagon Green, \$10,900



(2) Parker 2600 Wagons On Parker Gears, \$2,500 Each



JD 3970 Chopper, 2RN CH, 7 Pickup, \$7,950



IH 830 2RN, Chopper, & Pick Up Head, \$3,750



Long 6' 3 Pt. Cutter \$450



MF 65 Gas, PS, Multi-Power, New Paint, \$4,750



'87 Steiger CR 1225, 20spd, 3pt-PTO, 4000hrs., Good Rubber. \$39,500



JD 8640, 3 Pt., PTO, Very Nice, \$23,500



Dakon 5-Shank In-Line Ripper \$4,750



1983 GMC Twinscrew Detroit & Allison Auto w/National #875B Extendable Crane (Crane SN 21357). 17 Ton Capacity. Poseable 100' Reach, \$19,500



3 Pt. Ditcher \$5,750

HEADS ON HAND & MISC.

A-C L-M, 20FT. SERS. III.....	\$1,950
A-C L-M, 6RN CH, BLACK.....	\$1,950
A-C N 8RN.....	\$1,950
'83 JD 643 6RN.....	\$5,750
'92 JD 444 4RW CH, VERY GOOD!.....	\$3,350
JD 224 FLEX.....	\$2,250
JD 220.....	\$2,250
JD 218.....	\$1,900
JD 216 & JD 215.....	SEVERAL PRICED FROM \$1,250-\$1,750
JD 918.....	\$4,750
JD 924.....	\$4,900
JD 930.....	\$6,500
JD 925.....	\$6,000
NH 960 6RN OFF TR 70.....	\$1,150
NH 962 15FT. OFF TR 70.....	\$950
MACDON #960 25' DRAPER (RIDGED).....	\$7,500
PARKER 4800 WAGON & TARP.....	\$4,950

CASE-IH

864 6RW.....	\$2,450
IH 820 20' FLEX.....	\$1,250
IH 1044 4RW.....	\$2,650
IH 944 4RW.....	\$1,250
IH 844 4RW.....	\$750
'96 CASE 1020 22-1/2', SN21999?.....	\$6,950
CASE 1020 20FT., SN86062.....	\$6,950
'91 CASE 1020 25FT.....	\$5,000
'04 CASE 1020 30FT.....	\$11,950
'86 CASE 1063 6RN.....	\$7,450

**MUCH MORE NOT LISTED!
 CALL TODAY!**

Check Our New Location On The West Edge Of Greenfield On Hwy 92 - South Side

EQUIPMENT - GREENFIELD
Greenfield, IA • Wayne • 515-707-7577

WORLD OF WHEELS Inc

5330 NE 14th
Des Moines, IA
515-309-3000
www.worldofwheelsonline.com



#016445

'13 Toyota Tacoma
4WD, Reg Cab, 2.7L 4 Cyl, Auto
8K Miles, 1-Owner, **\$24,900**



#270485

'12 Toyota Tundra
4WD, Double Cab, 5.7L V8, Auto
8K Miles, 1-Owner, **\$34,900**



#126070

'10 Toyota Tundra
4WD, Double Cab, 5.7L V8, Auto
42K Miles, 1-Owner, **\$27,900**



#041829

'10 Toyota 4WD Highlander
4 Dr., Limited, 3.5L V6, 82K Miles
\$27,900



#161350

'10 Dodge Nitro Heat
4DR, 4WD, 3.7 V6, 46K Miles,
1-Owner, Sharp! **\$19,988**



#100290

'10 Dodge Journey R/T
FWD, 4DR, 3.5L V6, 74K Miles, NICE!
\$18,988



#247976

'11 Chevy 2500 HD LTZ
Crew Cab, 6.6L Duramax, 1-Owner,
43K, 4 WD, **\$46,900**



#186479

'08 Chevy Silverado 2500 HD
4 WD, Crew Cab, 6.6L Duramax,
62K, 1-Owner, **\$34,900**



#107117

'06 Chevy Silverado 2500 HD
4 WD, Ext. Cab, LT1, 6.0L V8, Clean,
1-Owner, 92K Miles, **\$19,988**



#964407

'05 Chevy Silverado 2500 HD
4 WD, Crew Cab LS, 6.0L V8, Clean!
Only 77K Miles, **\$21,500**



#110005

'06 Chevy 2500 HD
Ext. Cab, 4WD, LT1, 6.0L V8,
1-Owner, 75K Miles, **\$19,988**



#233079

'08 Chevy 1500
4WD, Crew, LTZ, 5.3L V8, DVD,
35 K Miles, **\$28,900**



#124894

'08 Chevy Silverado 1500
4WD, Crew Cab, LT/2LT, 6.0L V8,
52K 1-Owner Miles, NICE! **\$27,900**



#281591

'08 Chevy Silverado 1500
4WD, Ext. Cab, LTZ, 5.3L V8,
78K Miles, NICE! **\$21,900**



#161167

'12 Chevy Silverado 1500
4WD, Crew Cab, LTZ, 5.3L V8, 40K
Miles, 1-Owner, **\$33,500**



#113315

'12 Chevy Silverado 1500
4WD, Ext. Cab, LTZ, 5.3L V8, 12K
Miles, 1-Owner, **\$31,900**



#225536

'10 Chevy Tahoe LT
4 WD, 4 DR, 5.3L V8, SHARP! 63K
1-Owner Miles, **\$34,900**



#237437

'12 GMC Yukon Denali
AWD, 6.2L V8, SHARP! 15K Miles
1-Owner, **\$53,500**



#198953

'08 GMC Yukon Denali
AWD, 6.2L V8, Only 46K Miles
\$36,900



#166795

'09 Chevy Suburban LTZ
63K Miles, 4WD, Very Nice!
\$36,900



#354894

'07 GMC Yukon XL
4WD, 1500 SLT, 5.3L V8, 54K Miles,
\$30,900



#855756

'07 Dodge Ram Dually 3500
4 WD, MEGA CAB, 6.7L Diesel SLT,
1-Owner, HARD TO FIND! **\$33,900**



#281414

'12 Dodge Ram 2500
4WD, Crew Cab, Laramie, 6.7L, Diesel,
25K Miles, 1-Owner, **\$45,900**



#E36359

'10 Ford F150, 4WD, Super Crew, XLT,
4.6L V8, Extra Options, Loaded, Clean!
46K Miles, 1-Owner, **\$27,900**



#C21201

'08 Ford F150 Super Crew FX4
5.4L V8, Auto, Roof, Low Miles
\$26,900



#B42500

'10 Ford, 4 WD, Super Cab,
Dually, Rare, 5.4L V8, XLT, 1 Owner,
Only 47K Miles, **\$27,900**



#A31931

'10 Ford Super Duty F350
Crew Cab, 4WD, 6.4L, Power Stroke
Diesel, 1-Owner, 54K Miles! **\$40,900**



#B08862

'06 Ford Super Duty F250 4WD
Super Cab XLT, 6.0L, Powerstroke,
57K miles, 1-Owner, **\$23,900**



#B16128

'08 Ford F150
4 WD, Supercab, Lariat, 5.4L V8,
89K Miles, 1-Owner! **\$21,900**



#253279

'12 Ford Mustang GT GPE Roush RS3
Phase II, 5.0L V8, Manual, 7K Miles,
1-Owner, **\$47,900**



#166340

'10 Chevy Avalanche
4WD, Crew Cab, Z-71 Pkg., 5.3L V8,
Clean, 1-Owner, 37K Miles, **\$32,900**



#141543

'09 Chevy Avalanche
4WD, Crew Cab LTZ, 5.3L V8, SHARP!
56K Miles, CLEAN! **\$34,900**



#270481

'08 Chevy Avalanche
4WD, Crew Cab, LTZ, 5.3L V8, Clean,
1-Owner, 47K Miles **\$33,500**



#070080

'10 Lexus RX
350RX, AWD, 4 Door, 3.5L V6, 22K
1-Owner Miles, CLEAN! **\$33,900**



#407042

'10 Hyundai Santa Fe
FWD, 4 Dr, GLS, 2.4L, Auto
26K Miles, 1-Owner, **\$18,988**



#200108

'11 Hyundai Tucson
FWD, 4 Dr, GLS, 2.4L, Auto, 19K Miles
\$18,988



#652261

'10 Cadillac SRX
AWD, 3.0L V6, 36K, 1-Owner, SHARP!
\$33,900



#105778

'10 Chevy Traverse
AWD, LTZ, 4 Dr, 3.6L V6, Auto
68K Miles, 1-Owner, **\$27,500**



#334197

'10 Chevy Equinox
FWD, 4 Dr, LT/2LT, 2.4L, 4 Cyl, Auto,
93K Miles, 1-Owner, **\$16,988**



#220620

'09 Chevy Equinox
FWD, 4 Dr, LT/w/1LT, 3.4L V6, Auto,
63K Miles, CLEAN! **\$16,988**



#398615

'11 Chevy Equinox
AWD, 4 Dr., LT/2LT, 2.4L, 12K Miles,
1-Owner, **\$23,500**



#058274

'11 Honda Pilot
4WD, 4 Dr, EX-L w/RES, 3.5L V6
51K Miles, 1-Owner, **\$29,900**

This Weeks Special



1996 John Deere
8,300 Tractor
~~\$62,500~~
\$55,000

Vetter Equipment Company
2503 Hwy 2 • Corydon, IA • 641-872-2000
For All Your Equipment Needs • www.Vetterequip.com

CNH Capital
©2007 CNH America LLC. All rights reserved. Case IH is a registered trademark of CNH America LLC.
CNH Capital is a trademark of CNH America LLC.
www.caseih.com

CASE IH
FINANCIAL



Corbin Steel Products

LARGE STRUCTURE PIPE
6" UP TO 120" OD
NEW AND USED
PLATE FOR ANTI-SEAP



Odessa, MO 877-448-6325

Crowding Tubs 90 and 180
Left or Right Hand
Adjustable Alleyways
10' up to 24' Lengths
Classic Panel System
Calving Pens



www.corbinsteel.com

BILL & MARGILEE YEAGER AUCTION

SATURDAY, OCTOBER 19, 2013 • 10:00 AM
2781 Hwy S 26 - 3.7 miles south of Allerton, IA 50008

Household Items: Chrome & yellow drop leaf table & 4 chairs; (2) earth tone couches & foot stool; Frigidaire 18 cf refrigerator; Magic Chef LP range, 40"; usual kitchenware, cups & dishes; Duncan Phyfe dresser; twin size bed; full bed; 5 drawer dresser; mirror top night stand; rocking chair; lamps; Maynard Reese wildlife prints; P. Buckley Moss print; misc bedding, rugs; chest of drawers drop leaf table; fishing design, recliner sofa & loveseat; 2 high chairs & table patio furniture; 4'-6" live palm trees; Ignis 5 cf refrigerator; Panasonic TV; 2 solid brass lamps; floral design sofa; coffee table; 2 tell city early American arm rockers; Bavarian china, set of 8; Homer Laughlin china, set of 10; linens; luggage; Schwinn XR7 exercise bike; cap collection; 84 cup coffeemaker; clay marbles; bone dishes.



Outdoor Items: Toboggan sled; sled; elec port air comp; elec fence post; tomato cages; 12 tractor light bar; rolls of chicken wire; All-Pro heater; log chains; chain binders; McDonald pitcher pump; battery charger; Honda 2500 generator; Job site radio; yard cart; squirrel cage fan; chicken feeders; lawn sprayer; lawn fert spreader; DeWalt elec 1/2" impact wrench; Schwinn ladies bike; Mareilles Co-East Moline, JD, wood hand corn sheller; Porter Cable air nailer; Troy Bilt 44" sicklebar mower; Lawn Chief 5HP, 22" pushmower; JD front tine tiller; 30" lawn sweep; Maytag sq tub wringer washer; live traps; cutting torch set w/sm tanks on cart; work lights; sm 110V. Maytag dryer; Stihl 029 chainsaw w/case; Homelite classic 180 chainsaw; hand held sprayer (2) 8' folding tables, Monroe; drop cords; DeWalt elec air compressor on wheels; Lincoln 225 arc welder; PVC pipe & fittings; Stihl weedeater w/attach; Werner fiberglass 20' ext ladder; plastic snowfence; Stihl 250 chainsaw in case; gas cans; Delta 16" bandsaw; wooden yard bench swing.



Machinery: Case IH, MX45, 4x4 tractor, cab, air, 423 hrs, 17.5x24 rear tires, 10x16.5 fronts, w/Case IH LX350, w/Case LX 350 QT loader/6" QT bucket; Land Pride RCR 1872, 3 pt rotary cutter; Land Pride RCT 1584, 7', 3 pt, blade; quick hitch; 3 pt weight box; King Kutter all gear driven 60", 3 pt tiller; Ford 2 btm, 3 pt plow.

Lawnmowers, Trailers & Gator: Fuel barrel on stand; county clipper JAZEE Pro 52" ZRT mower w/175 actual hrs; 4'x5' 2 wheel trailer; JD 825 4x4 Gator, 671 miles, rollbar, seat in bed, receiver hitch; 35 gal ATV 12V sprayer; LX 178 JD, 38" lawnmower; JD lawn cart.

Boats & Trailers: 2011 Lowe-Suncrusier 22' pontoon boat, 60HP Merc eng, elec trolling motor, elec anchor, full tarp & awning, live well, chairs, w/Suncrusier trailer; Boat has been in water 3 times. 12' fishing boat; 6x10 2 wheel trailer w/ramp gate & alum toolbox; 2 sets of water skies; Via-Holder 14 all Alum; deep V btm boat on an all galv trailer.

ALL ITEMS LIKE NEW AND VERY WELL CARED FOR.

Terms: Cash or Check w/Proper ID. Not Responsible for Accidents, Theft or Errors in Advertising. Any Errors in This Ad Corrected at Auction by Announcement.

See More Pictures Online at: www.wagner-pruntyauctionsllc.com • www.auctionzip.com

WAGNER-PRUNTY AUCTIONS, LLC

Auctioneers:

Don Wagner, 641-931-6832 • Burton Prunty, 641-344-9595
Art Snider, 641-777-6413 • Doug Goben, 641-344-4746



LAND FOR SALE: 40 Acres With Great Building Site 2 Miles NW Of Troy, IA. Timber, Pasture, Pond, CRP, Electric And Water, 4200 Bu. Grain Bin, Good Fences. Call Anytime But Sunday.
641-680-0892

FOR SALE: Used Homes, 28x52, Handy Man Special, \$17,995. 16x84 4 Bedroom, 2 Bath, \$15,995. Hamilton Homes.
816-583-2177 TFN

2012 Used Double-Wide
Lived in Less Than A Year, 3 Bdrm, 2 Bath, NO SALES TAX
573-249-3333
www.marktwainmobilehomesales.com

AUCTION

for: **Larry & Kimberly Pretz**
1058 Key Ln • Boone, IA

(Go west on 198th through Logansport towards high bridge, south on Key Lane)

Saturday, October 19, 2013 • 10:00 am

Motorcycles, Car, Payloader, Dune Buggy Parts: '42 Harley Davidson XA (comp bike, titled, runs good, 42XA1698), '42 Harley Davidson XA (titled, approx 2/3 comp, many rebuilt parts, 42XA1685), '80 Harley Davidson Tour Glide (80 cu inch EVO motor, completely restored, extremely nice, 13,205 miles), '78 Suzuki GS 1000 (extra set of cylinders & pistons), Porsche 944 Turbo (120K miles, very nice, red), Owatonna 770 payloader (w/forks & bucket, 2305 hrs, clean), VW front end (disk brake conversion), new VW gas tank, new VW wheels, more.



Antiques & Collectibles: old clocks, railroad locks, Sizzling 7's slot machine, mission style lamp, primitive hutch, commodes, ink wells, cups & saucers, lapel pen, Krups scale, lg perfume bottle collection, watch magnifier, European sterling sets, Keltkrafte Noritake, Linen samplers, Silverware sets, Little grinders, Old building blocks, miniatures, Shelf, old lamps, Old sleds (European), Hop along Cassidy Holster set & signed pad, Bavarian China, Reel & Barton Silver set, more silverware, nice secretary, old pictures & frames, Lawyer's Bookcase, Very old crocks & jugs, old bird cages, Copper boiler, toy horses, brass top hames, Glassware, hanging lamps, 3 dr dresser, torches, coal basket, Byer Christmas Collection, spinning wheel, Ball Jars adv, leaded glass window, WW2 stamped envelopes, Bisque & porcelain dolls, Bavarian Easter eggs, spice rack, wicker secretary & table, Victorian Settee, old pictures & tin cornered frames, old sleds, old lamps.



Household Items: some furniture & furnishings including blonde dresser, 3 drawer dresser, more.

Guns: 1934 German 8mm o/u (marked Robert Hubner 26153 Ferlach 1934), 303 Brit, Japanese Arisaka, Schmidt Ruben, SKS w/bayonette, MP44 rounds.

Another Local Party will Sell: Tractor: IH 254 w/3 pt finish mower (very nice, turf tires, low hrs). **Lawn & Garden Items:** self-propelled push lawnmower, cement mixer, snowblowers, tillers, DR weed mower, 110 flux welder, sm generator.



Antiques & Collectibles: Lg asst of toys (Structo, Tonka, Buddy L, Wyandotte, some hard to find ones), Fort Dodge Crock, sausage stuffer, nice old prints, old cast items, Crossman BB gun, mini corn Sheller, saddle, harness repair rack, brass torches, old scales, Depression glass, Malt machine (5 mixer), Secretary, Beautiful curved glass china hutch, 30 brass figurines, wall phone, Maytag can, keen kutter grinder, toy tractors, more.

Note: Larry & Kimberly are planning their retirement home and no longer have room for the preceding items. There are some very rare pieces & many European pcs. There is something for everyone on this sale.

Terms: Cash or good check day of Auction. Motorcycles & Car buyers, please have letter of credit. All items sold as-is where is. No items removed until settled for.



Auctioneer/Real Estate Consultant

515-460-0246 Cell

800-373-2255

www.hallbergauction.com

Join Us During The **Bentonsport Riverfest!**

Stroll among the various artists and vendors along the scenic Riverside Park

Enjoy the music, bake sales, food & demonstrations
Local antiques, crafts, artisans, fudge shops and Indian Artifact Museum

New Vendors Welcome!

Contact Greef General Store
319-592-3579
greefstore@netins.net
www.greefstore.com

IMH IOWA-MISSOURI HYBRIDS, LLC
209 DODGE STREET PO Box 531
KEOSAUQUA, IOWA 52565
OFFICE 319.293.3114

Seed Corn • Soybeans • Alfalfa • Clover • Oats
Wheat • Waterway Mixes • Lawn Grasses
Pasture Mixes • Native Grasses • Food Plot Seeds
And Much More

Aaron Palm • Owner
Cell: 641-919-1695

Southeast Iowa DIESEL SERVICE

Oil Changes To Overhauls
"We Do It All!"

* Full Service Tractor & Diesel Truck Repair
* Fuel Injection Service
* Trailer Sales & Service

TRAILER HITCHES **STEINBAUER**

2376 Redwood Ave. Fairfield, IA 52556
Owners: Eric & Merlin Miller
641-919-8685

GERINGHOFF CUTTING EDGE
Let Us Introduce You to a Geringhoff Elite Series Northstar or Rotadisc Cornhead.

NEW HEADS IN STOCK!

Rogers Ag Repair, Inc
Serving You For 27 Years
Located 6 Miles North of Fairfield, IA on Hwy 1
641-472-3779
Email: rogersagrepair@yahoo.com

Haunted House at Appleberry Orchard!

Fundraiser for the **Donnellson Fire Department**

Featuring the Vortex Tunnel, AKA, "The Tunnel From Hell!"

Located at 2469 Hwy 2, Donnellson, IA 52537-1307

Fraturdays & Saturdays
October 11, 12, 18, 19, 25 & 26
6-11 PM

\$8.00 Per Person Includes Haunted House & Wagon Rides. 14 & must be accompanied by an adult. All Proceeds to The Donnellson FD

Big Bend Livestock Solutions

Come shop at our store for all of your livestock feed and pet food

www.bigbendlivestocksolutions.com

1547 Broad Street
Keosauqua, Iowa
319-293-9105

Enjoy A Vacation Adventure At **RED FOX LODGING COMPANY**

Modern cabins in scenic Van Buren County on Lake Sugiema.

Call us toll free at 877-293-3224 for reservation information!

CLINE DOZING

General Contract Work
641-919-1017
"If they think it's too small, give us a call!"

Tri-State Stove Works LLC

Gas Fireplaces
Wood Fireplaces
Fireplace Inserts
Outdoor Heaters
Chimney Liners
Furnaces
Wood Stoves

Randy Cox • 1094 240th Ave • West Point, IA 52656
319-837-6992 • tristatestoveworks@yahoo.com

HONEST ABE INC. LOG HOMES

RED BUD Log Homes

INDEPENDENT DEALER
LOG HOMES & CABINS
319.931.4680
LOCATED IN NEW LONDON, IOWA

VAN BUREN COUNTY SCENIC DRIVE FESTIVAL

FRIDAY and SATURDAY

BENTONSPORT

- The 38th Annual Bentonsport Fine Art Festival, an annual juried art show with 30 fine artists and fine craft artisans showcasing printing, photography, sculptures, fabric arts, jewelry and more. Saturday 10a-5p & Sunday 10a-4p.
- Live music all weekend at the Gazebo: Saturday: 10a-11:30a Tom Shadonix from Ottumwa, IA. 11:30a-1p Modern Dance by Sadora Duncan Dance of Fairfield, IA. 1-4p SE Iowa's premier Blues Band, "Van and the Movers" Sunday: 12p-4p "A Jam Session" featuring a variety of musicians from Southern Iowa.
- Indian Artifact Museum & Specialty Shops will be open Saturday & Sunday 10a-5p.
- The Riverside Park will be filled with antique, craft, flea market and food vendors. Bake sales & raffles including a large quilt. Saturday & Sunday 10a-5p. Featuring: Nauvoo on the Road Saturday only 10a-4p.

BONAPARTE

- Silent auction at the Opera House featuring 24" Vintage Bride Dolls dressed in handmade 1860's era costumes. Bidding will be open 10a - 4p Saturday & Sunday.
- Saturday Only: Soup Luncheon at the Opera House 11a-1p served by the Bonaparte Library Board.
- Saturday Only: Fundraising Supper at the Fire Station 4-7p served by the Bonaparte Fire Department.
- Saturday Only: Book sale, caramel apples and awarding of prizes for the scarecrow contest. Held at the Bonaparte Library, 210 Washington St.
- Sunday Only: Sandwich & Soup Lunch at Opera House 11a-1p served by the Bonaparte United Church.
- Saturday & Sunday: Antique, Craft & Food vendors in the City Park and throughout downtown 10a-5p.
- Pumpkin decorating contest in Riverfront Park.
- Scarecrow Contest at the Bonaparte Library.
- Saturday and Sunday: Quilt Show at the Bonaparte United Church (4th & Texas St.) 10a-4p Saturday & 12-4p on Sunday. Free will offering to view the show. To enter an item contact Jean at 641-239-7917.

DOUDS

- Phil's Grill at the Lunchbox Cafe. Serving Rib-eye Steaks, Grilled Loaf, Chicken Breast, Hamburgers, Hot Dogs, & Texas Tators.
- Old fashioned school events and tours at Valley Country School No. 3. Saturday only. No admission fee.

FARMINGTON

- First Annual Fall Fun Run 5K Walk/Run at Indian Lake Park. Friday, October 11th. Check in 4:30-5p. Run @ 5p. Walk @ 5p. Click here for a Registration Form.
- Food & Craft Vendors in the Shelterhouse along the River 9a-5p Saturday & 12-5p Sunday. Lunch served at 11am. Wagon Rides downtown.
- Rubber Duck Race on the Des Moines River Sunday only at 2p.
- Variety of vendors including Bake Sales, Food, quilts, Avon, candles, and more at the Farmington Community Center. 8a-5p Saturday & Sunday.
- Hel Mart's Train Room, Rocking Horse & Miniature Doll House displays will be open with no admission fee Saturday 9a-5p & Sunday 12-5p.
- Dancing Hooves Drill Team, from central Iowa, will perform 10 minutes programs on horseback to music at River Valley Lodge & Horse Camp. Saturday only 2p & 6p.
- Cowboy Church will be held Sunday only at 9a at the River Valley Lodge & Horse Camp Arena. No charge to attend.

KEOSAUQUA

- The Keosauqua Fall Festival with Arts, Crafts, Wood Crafts, Food and Variety Vendors set up downtown & in the Roberts Memorial Building (Hwy 1 N.).
- Lots of new vendors! Vendors open Friday 4-7p, Saturday 9a-5p & Sunday 10a-4p.
- A variety of live entertainment throughout the weekend.
- Kids Games including Mini Golf, Bounce House, Train, and more (set up behind Community First Bank) and Schmitters Petting Zoo (set up behind Wasco Hardware) all weekend.
- Sunday only: Kids Pedal Pull by Hawkeye Pedal Pull downtown Cass Street registration 1p and pull at 1:30p.
- Sunday only: 7th Annual Car & Motorcycle Show on First Street featuring classic & unique cars, trucks, hot rods, and motorcycles. Held rain or shine. Registration 10a-12p.
- Saturday Parade 10a theme "Service Thru Volunteerism" with line up at the Van Buren High School at 8a.
- Our Saviors' Lutheran Church Soup Supper with homemade soups, sandwiches, desserts & drinks for a free will donation. Saturday only 4-7p.
- The Keosauqua Lions Club will serve all you can eat pancake & sausage breakfast for \$7.00 (includes drink.) Tater Ribbons, Tenderloins, Corn Dogs and Funnel Cakes in the Keosauqua City Park.
- Cattlemen's BBQ Lunch served at 11a under the Lions tent.
- Book Sale at the Keosauqua Public Library, downtown. Friday 1-5p, Saturday 9a-5p, & Sunday 1-5p. Free will donations accepted.
- The Southeast Iowa Cattle Dog Trial. Iowa's largest 2 day cattle dog trial. Saturday & Sunday starting at 9a. 2.5 miles N. of Keosauqua on Hwy 1.
- Twainly Museum will be open Saturday 9am-12pm.
- Pearson House Museum will be open Sunday 4pm.
- Keosauqua Fairgrounds - Camping with Showers & Electricity (\$15 per night). For reservations call Butch Gates at 641-777-9087.

LACEY-KEOSAUQUA STATE PARK

- Buckskinners Rendezvous will be held at Ely Ford with demonstrations knife & tomahawk throwing, black powder shoot, archery, basket weaving, traders row (with period goods), a food vendor (with Indian Fry Bread), candy canons, and more. No admission fee.
- The 7th Annual Lacey Keosauqua Fall Run & Trail Walk. A 5K, 10K or 2 Mile Trail Walk Sunday Only. For a pre-registration form visit <http://keosauqua.com/fall-festival.html>.

MILTON

- Milton Creamery open 8a-5p with a variety of gourmet cheeses & curds. Closed Sunday.
- Mormon Graves at Richardson's Point offer guided tours of the burial sites of the first 1846 deaths along the Mormon Trail. Saturday & Sunday 9a-5p with tours every 1/2 hour.
- Brad Klotz Historic Barn Tour 10a-5p Saturday & Sunday. View an 1895 restored barn, antique John Deere Tractor collection, and vintage pedal tractors. No admission fee.
- Tractor Show at Milton Christian Church parking lot. Restored & Modern Tractors. No admission fee. Saturday only 9a-5p.
- Home Cooked Church Ladies Meal at Milton Christian Church. Chicken & Noodles with all the fixin's prepared by the Methodist & Christian Church Ladies. Saturday only 11a-2p.

STOCKPORT

- At Morris Park - Horse-drawn Wagon Rides, Chili Cook-off, Vendors, Live Music, Food Vendors, Camper Decorating Contest, Demonstrations, Model T Car Show, Tractor Show, and More Saturday & Sunday.

Multiple Estate and Consignment
PUBLIC AUCTION

Location: Jefferson County Fairgrounds, Fairfield, IA
Saturday, October 19, 2013 • 9:30 am

SELLERS: Petersma Estate • Leydens Estate
McClure and Other Consignors

VEHICLES • HOUSEHOLD • TOOLS & MISCELLANEOUS
INDIAN ARTIFACTS • GLASSWARE • ANTIQUES
www.greinerrealestate.com

Mike Goehring 319-288-0704
TERMS: CASH OR GOOD CHECK. All announcements made day of sale take precedence over ads. Not responsible for accidents or theft.
Sold "as is, where is".

Goehring Auction Service

LONG CREEK AUTO LLC

"If You Can Wreck It... We Can Fix it!"

30247 Hwy 16
Stockport, IA 52651
Cell: 641-919-9081

Now Accepting ALL Auto Body Repair!

319-796-4375

Come See Us For Your Yamaha & Kawasaki needs!

Kawasaki

Kawasaki Mule

Yamaha Side By Side

Duke's - Fairfield
Kawasaki • Yamaha
Fairfield, IA • Exit 210 • 641-472-5600
New or Used Machines - Check Our Website:
www.dukescycles.com

Big Bend Livestock

GoBob Pipe & Steel Sales

Max of Steel

- Continuous Fencing and Supplies
- Livestock Handling & Feeding Equipment

www.bigbendlivestocksolutions.com

BB Hwy 1 North, Keosauqua, Iowa
319-293-9105

WILHITE AUTOBODY & TOWING

Deer season is approaching! If you have the misfortune to hit one, take advantage of our special 10% off on autobody until Dec 31, 2013.

"We'll Tow It and Fix It Right!"

1887 Hwy 2 • Donnellson, IA
319-750-3453
LENNIE WILHITE - OWNER

KBS Products & Paints • Services Including Windshield Replacement, Spray-On Bedliners, Collision & Restoration Repair
AAA Approved Towing

UPCOMING EVENTS:

SETH ALLEN
October 12
9:00 PM - 1:00 AM

HALLOWEEN PARTY - PRIZES!
October 26
Harlot Band Plays 9:00 PM - 1:00 AM

RIVER'S EDGE PUB & GRUB
Bonaparte, IA • 319-592-3224

MONDAY CHEESEBURGERS 10% Off Sides!
TUESDAY TACOS 5 PM - 9 PM

OPEN 11:00 AM - 2:00 AM
DAILY LUNCH SPECIALS & FULL MENU
DINE IN OR CARRY OUT
HAPPY HOUR! 4:00pm - 6:00 PM

TRUCK REPAIR INC

Your Full Service Tractor & Trailer Shop

Tyler T. Pardall - Parts Manager
2611 233rd Street
Fort Madison, IA

Phone: 319-372-8333 Ext #101
Fax: 319-372-1816
truckrepair.parts@mehsi.com

KIEFER DELUXE TRAILERS

JUST TRADED LIKE NEW!

2011 Kiefer Delx II Alum. GN/STK 7x24, 16,000# GVW, 1 1/2 slide center.....\$15,900
2011 Travalong Alum. GN/STK 7 1/2x24, 14,000# GVW, 1 center.....\$13,900
2001 Kiefer Delx II Alum. GN/STK 7x24, 16,000# GVW, 1 center.....\$9,900
2012 Kiefer Delx II Alum. GN/STK 7x26, Loaded w/ options, 16,000# GVW.....\$18,900

NEW & USED, Many To Choose From!
HINSHAW TRAILER SALES
319-456-6611
Richland, IA
www.hinshawtrailersales.com

A Little Bit of Everything For You And Your Horse!

THE HORSE HIDEOUT
Jim & Sandy Counts Residence

SADDLES • BLANKETS
PADS • OATS
HORSE FEED • WORMER
HALTERS • GIRTHS

OPEN: MON. - SAT. 9-5 (CLOSED FIRST MON. OF THE MONTH)
20350 Rt. W40 • BONAPARTE, IOWA 52620
319-592-3402 or 319-931-5600

1 PREFERRED AUTO SALES

www.preferredautosales.net
or Call 319-696-3366
1 Mile West Of Lockridge, IA., On Hwy 34

We Have It! They Don't!
FREE 1 Year Warranty

WE BUY CLASSIC CARS ANY STAGE

AUCTION SATURDAY -- OCT. 19TH -- 10 A.M.

12768 Sycamore Rd • Ottumwa, Iowa

1995 Harley Davidson Flstf Fat Boy Motorcycle, Cat 8000 lb Diesel Forklift, 1988 Chevy pickup, 2008 Kawasaki 750 4-wheeler, Kawasaki 400 4x4, Yamaha Vino moped, Yamaha Moto 4 4-Wheeler, Cub Cadet 1320 lawn tractor, pushmower, Honda generator, 220 wire welder, Coats tire machine, electronic wheel balancer, Quincy shop air compressor, wagon running gear, Ford 961 Power Master tractor, Woods RM660 finish mower, 3 pt blade, John Deere brush hog, 3 pt posthole digger, 16 ft tandem axle enclosed trailer, 16 ft storage shed, bicycles, toolboxes, hand tools, snowblower, power tools, Leather couch & loveseat, Spinnet piano, Ford F-700 2 car hauler w/ Dual Tech bed, gun cabinet, Ruger 22 cal single six stainless, Marlin 30-30 lever action, Savage Model 25 pump 22 cal octagon barrel, Ruger 10-22, Ruger Super Blackhawk .44, Stevens pump 22, .44 cap & ball pistol, Remington 870 Express 12 Ga, 2 Iver Johnson .32 Pistols, Ithica Model 37 pump, Winchester model 87 w/Tasco scope, Browning 12 ga, Diamond Arms 410, Winchester Model 1200, car batteries, good tires, 30 ft sticks of heavy angle iron.

1975 Grumman Cheetah airplane, 4 place, 150 horsepower, 1265 Hrs total time. Annual is current. WILL SELL at 1:00 p.m. at main hanger of Ottumwa Airport.

Auctioneer - Ron Ferns

For information CALL 515-419-3409

Note - Small Auction with good items *Don't be late!*

Build With Us

And Save \$\$

573-657-7040

www.chateauhomes.us

FOR SALE: Carmody Marsh, About 66 Acres, Mahaska County Near Oskaloosa. Property Borders South Skunk River. Outdoor Enthusiasts And Waterfowl Hunters, Will Love This Gorgeous Property. Timber, Smart Weed And River Sand Barr. Also Electric Water Pump, 50' Deep For Instant Water, Just Flip The Switch, Dinosaurs Too.
515-313-5621

RECREATIONAL

FOR SALE: 1988 Gooseneck Camper 24' Mallard Sprinter, A/C, Microwave, \$4,000.
641-793-2789
10-11



Over 80 Used
Harleys in Stock!
New Trades
Arriving Daily!
We want your
Metric &
Harley Trades!

\$0 Down w.a.c.

C&C Cycle
Chariton, IA • 888-475-2243

www.cc-cycle.com

FOR SALE: Golf Carts, Gas & Electric. Call To Make An Appointment. rd1@iowatelecom.net.

Ron's Classics
430 Maxwell St.
Maxwell, IA
515-239-7135 Or
515-387-8889

FOR SALE: Golf Carts, Yamaha EZGO, Club Car, Lift Kits, ATV Tires, Rear Seats, We Have It All!! We Service All Brands & Everything Is Guaranteed! See Pictures & Prices At www.rustylatimer.com or Call Centerville, IA.
641-895-0075 TFN

WANTED: 18FT-28FT Travel Trailer, Preferably Bumper Hitch, Would Consider 5th Wheel, In Good Condition, Reasonably Priced.
641-777-9139 TFN

Save Some Trees!

Read The Paper Online!

www.hawkeyetrader.com

Kollision Korner

504 S. Drake Street • Bloomfield, IA 52537

641-664-2648



2004
Buick
LeSabre
82K
Low
Miles

\$7,950



2005
LeSabre
Limited
72K

\$8,950

CHECK US OUT ON
FACEBOOK

BUD & MARGE HICKS ESTATE AUCTION SUNDAY, OCTOBER 20TH, 2013 AT 12:00 NOON

1519 JEFFERSON STREET • REDFIELD, IOWA Signs will be posted

HOUSEHOLD: Double reclining couch; 2 pillowtop comp twin beds; highboy dresser; large dresser w/mirror; nest of 3 tables; 6 bay gun cabinet w/drawer; entertainment center; Magnavox & Zenith TVs; 2 glider rockers; Lazy Boy recliner; round oak table w/1 leaf & 6 press-back chairs; 2 pc hutch; wingback chair; Sofa, coffee & end tables; floor & table lamps; plant stand; desk; paper shredder; Terry Redlin tins & plates; china, stemware, Christmas Village set & more.

ANTIQUES: 7 firehose nozzles, 2-29 1/2" long & 5 others of various sizes; 4 qt cream can w/lid & bale; cast iron cistern pump & cast iron well pump; nice wood bucket w/bale; 2 old drug store mortise & pestles; large ice tongs; hatchets; Stanley NO 34 V level in box; Brown & Sharp telescoping gage NO 590 F; alum Christmas tree color wheel; Postal scale; metal lawnchair; 2-40" steel wagon wheels; LARGE cast iron pot; galv tubs; cast iron wheel garden planter; sev wooden & metal pulleys; wooden patio glider; cast iron 14" dinner bell w/yoke; Fenton items; glass basket; Salt, Pepper & Toothpick set; misc glassware & china; Art glass; newer Carnival glass; prints; Tinker Toys; kerosene bracket lamp & holder; Tea cups & saucers; Precious Moments; Hummel; glass birds; pedestal cake plate; Pyrex bowls; child's microscope in box & more.

TOOLS: Small air compressor; tablesaw; metal storage cabinets; Sears camping lantern; camp stove; Remington 14" elec chainsaw; 30" Rigid pipe wrench; elec heaters; saws, spades, shovels, rakes, etc; 4, 5 & 6' stepladders; small hand tools; 36" cast iron wood lathe w/tools; Work Mate bench; welding rod; 3/4", 1/2" & 3/8" socket sets...S&K, Craftsman and other; 6" bench grinder; steel cable cutter; floor model jigsaw & sander; drills; saber saws; power hand sanders; Milwaukee Sawz-All in box; floor model scroll saw; Atlas Bench-top drill press; levels, brad nailers; Craftsman 14.4 Cordless drill in box; Micrometer set in case; Wagner Airless Paint sprayer; set of Craftsman Roto Grip pliers in box; Drill bits; gun nails; lots of wrenches; screwdrivers; workbenches; Craftsman Radial Arm saw; Power miter box; 21" iron flag pole w/mount; 2 large Handy Man jacks; wheelbarrows; 4'x5' 2-wheel pull behind wagon; large HD drop cord; Miller Dial Arc 250 AC/DC welder; yard art & more.

WATCHES, COINS, ETC: Older Rolex men's watch, without band..(Rolex Oyster Perpetual Chronometre); German stop watch w/swastika on the back; Bulova, Waltham & other watches; Sterling ring & other costume jewelry; 40 plus Nickels 1940-1964; 22 Kennedy Half Dollars; 200+ Wheat Pennies; 2 Indian Head Pennies, 1893 & 1903; Seven Peace Silver Dollars; 7 Morgan Silver Dollars; 3 Walking Liberty Half Dollars; 3 Buffalo Nickels; 1 Mercury Dime; 11 Ike Dollars; 8 Sterling Kennedy Half Dollars; Thirteen \$2.00 Bills; Susan B Anthony Dollars; 2-1999 to 2008 Complete State Quarter Books; Some foreign coins & paper money.

TERMS OF SALE: We must see proper ID in order to give out bid numbers. We accept cash & good checks only. We are not responsible in the case of accident or theft. Thank You. Lunch Served KYBO



STANFIELD & MOVING AUCTION SATURDAY, OCTOBER 19, 2013 AT 11:00 A.M.

FAIRGROUNDS COMMUNITY BUILDING • WINTERSSET, IOWA

HOUSEHOLD: Corner lighted china cabinet; Amana elec ceramic top stove; Kenmore port dishwasher; Maytag Centennial elec dryer; Amana heavy duty washer; piano bench; Bissell Vacuum; child's wardrobe dresser; cookbooks; other books; toys; 2 handmade walnut clocks; walnut coffee table; burgundy arm chair.

ANTIQUES & COLLECTIBLES: Sev hand-sewn quilt blocks & tops; child's books; old hats; nice Structo semi; Lefton China; straight edge razors; Pepsi case; needlework; Tootsie & Dinky Toys; metal ammo box; Auburn toys; Stone tumbler in box; sev old Mickey Mouse, Donald Duck & Pluto hand puppets; galv tubs; Des Moines Register paper bag; Hightop baby shoes; lots of old Valentine cards & popouts; Dolly Toy Co. Cowboys & Indians; child's puzzles; lots of old prints; pressed back rocker; plastic cowboys & Indians; Disney Zorro metal tin fort; other metal toy buildings; Boys' Scout clothes & hat; Lite Brite in box; fruit crates; lots of Comic Books; shoe box full of mid 70's baseball cards by Topps; Adv mirrors; butter mold; glass & wire letter holder; 3 school desks; flat top trunk & more.

TOOLS & OUTDOOR: Coleman camping stove; 6.5 Troy-Bilt gas lawnmower; Craftsman 6 gal Wet-Dry vac; Craftsman camping lantern; golf cooler & more.

MOVING:

HOUSEHOLD: 2 walnut handmade clocks; pull type golf caddy; dressing mirror on rollers; walnut coffee table; Designer prints; other prints; lg oak bookcase w/2 end caps; other bookcases; misc chairs; 2-drawer oak file cabinet; coolers & more.

ANTIQUES & COLLECTIBLES: Doublewide painted kitchen cabinet w/sugar jar, sifter, roll, porcelain top; oak highboy dresser; Duncan Fife dropleaf table; 2 pressback oak rockers; sewing rockers; flat top & other trunks; oval bevel mirror; sev milk boxes; 4 gal crock; Fire King & Stoneware; glider metal couch & glider metal loveseat; 4-drawer Merrick's oak slant-top spool cabinet; wooden depot cart w/iron wheels; Fresco RR lantern; unusual pine school desk; Tonka Dump truck; Ertl gas tanker truck; Ertl Dump truck; Janitrol Heating & Cooling elec clock; Montgomery Ward Toy Target set; leather Art-Deco purse; pop gun; Safety First Sound Spartan round porcelain one-sided sign; Model A or T registration holder; large Buddy L dump truck; Dagger w/scabbard; lg Ax; cast-iron tanker truck (repainted); cast-iron bird toothpick holder; Hubley Toy Harley Davidson motorcycle w/sidecar; red globe kerosene lantern; pulleys & more.

TOOLS: Delta scroll saw; Neutron elec mower; elec weed eaters; workmate bench; patio furniture; 2 comp round bathroom sinks; yard art; posthole digger; large prybar; hoes, rakes, shovels, etc.

TERMS OF SALE: We must see proper ID in order to give out bid numbers. We accept cash & good checks only. We are not responsible in the case of accident or theft. Thank You. Lunch Served



HARTMAN AUCTIONEERING

Steve Hartman 515-468-7857 • 515-462-4584

www.stevenshartmanauctioneers.com

HARTMAN AUCTIONEERING

Steve Hartman 515-468-7857 • 515-462-4584

www.stevenshartmanauctioneers.com

"Over 100 Pre Owned Cars, Trucks & SUV's To Choose From"

Kars, Inc

5701 E. University
Pleasant Hill, IA
515-564-0937

ON THE SPOT BANK FINANCING

BUY WITH CONFIDENCE! ALL VEHICLES INSPECTED!

WARRANTIES AVAILABLE

Get Your **FREE** CARFAX @ **www.kars-inc.com**



WOW! Only 73K

Only \$9,995

2002 Chevy Trailblazer LTZ
4x4
Loaded
Leather
Sunroof
Full Power
CD



Only \$34,995

2011 Chevy Silverado K2500HD
Crew Cab
LT, 4x4, Z71,
6.0 V8, Auto,
Air, Full Power,
Loaded, Cloth,
CD, XM Radio,
38K Miles



Only \$4,995

2003 Chevy Silverado K2500HD
Work Truck
6.0 V8
Auto
Air
Cloth Seats



Only \$9,995

2008 Pontiac G5 GT
2.4 4 Cyl
Auto, Air
Loaded
Heated Leather
Full Power
Moonroof
CD/XM Radio
Good Fuel
Economy



2004 Ford F250, Crew Cab, XLT
4x4, 6.8 V10, Auto, Air, Cruise, Tilt
Power Windows & Locks, CD, Bedliner
Only 100K, **\$13,995**



2002 Chevy Silverado K1500
Ext Cab, LS, 4x4, 4 Dr, 5.3 C8, Auto,
Air, CD, Well Equipped, Sharp!
Only **\$10,995**



2008 Chrysler Town & Country
Swivel-N-Go, Touring, Loaded, Leather
CD/DVD, MP3, Full Power, Dual Air &
Heat, Great Family Van! Only **\$12,995**



2001 Chevy Silverado K2500HD LS
Crew Cab, 4x4, 6.0 V8, Auto
Full Power, Tonneau Cover, 136K
\$11,995



2009 Chevy Silverado K2500HD
Z71, 4x4, LTZ, 6.6 Diesel, Auto
Loaded, Leather, Full Power, Bose
System, XM Radio, 78K, **\$38,995**



2007 Chevy Silverado K1500HD LT
Crew Cab, 4x4, 6.0 V8, Auto
Full Power, Cloth Seats, CD
Hard Tonneau Cover, 123K, **\$17,995**



2006 Nissan Pathfinder SE
4WD, 4.0 6 Cyl, Auto, Air, Loaded,
CD Changer, MP3, Full Power, Sunroof
\$11,995



WOW!
2008 Buick Enclave CXL, FWD, V6, Auto,
Full Power Heated Leather Dual Power
Sunroofs, DVD/CD, 3rd Row Seating
Rear Air, Super Nice! **\$16,995**



2004 Chevy Silverado K2500HD
Crew Cab, LT 4x4, 6.6 Diesel Auto,
Loaded Leather, Full Power, CD, 119K
\$21,995



1-Owner
2003 Chevy Silverado K1500HD
Crew Cab, LS, 4x4, 6.0 V8, Auto
Full Power, Cloth Int, Nicely Equipped
108K, One Owner! **\$15,995**



1-Owner
2003 Chevy Silverado K2500HD LS
Reg Cab, 4x4, 6.0 V8, Auto, Air
Cruise, Tilt, Pwr Windows & Locks
CD, 98K, 1 Owner, **\$13,995**



2008 GMC Acadia SLT2
AWD, V6, Auto, Full Power Heated
Leather Dual Sunroofs 3rd Row
Seating CD/Bose, **\$17,995**



Only 80K Miles
2004 Chevy Silverado K1500
Z71, 4x4, Ext Cab, 4 Dr, 5.3 V8,
Auto, Air, Loaded, Full Power, Cloth,
Fiberglass Bed Cover, Nice! **\$15,995**



1-Owner
2006 Chevy Silverado K1500
Z71, Crew Cab, LT1, 4x4, 5.3 V8,
Auto, Air, Well Equipped, 93K
\$16,995



WOW! Only 58K Miles
2001 Ford Super Duty F250 XLT
4x4, 6.8 V-10, Auto, Air, Cruise, Tilt
Power Windows, & Locks, CD, Only 58K
Miles, Super Clean! **Only \$12,995**

MT. PLEASANT, IA
Steffes Auction Pavilion,
605 East Winfield Ave.

AUCTION

WEDNESDAY, OCTOBER 23, 2013 AT 10 AM

ANTIQUA FURNITURE - MODERN FURNITURE:
Barwick Grandmother clock; Antique oak wash stand; Antique seated hall tree w/ mirror; Oak reupholstered sofa; Antique oak dresser; Curio lighted cabinet; Antique buffet; Antique high chair; Theater chairs; Oak night stand; Dining & Kitchen table sets; Down sofa; Floral couch & love seat; Secretary; Bed sets; Dresser w/ mirrors; Baby furniture; Gun cabinet; Glass front china cabinet; Desk; Piano; Antique settee; Steel wheels

COLLECTIBLES - CROCKS : Vintage Coca-Cola cooler; Edison phonograph(works); Edison records; Crockers; Approx. 100 pcs of Redwing pottery; Churns; Aladdin oil lamps and other oil lamps; Approx. 2000 pcs of old sheet music; Approx. 500 Little Golden Books; Banjos; Francini accordion; Buttons; Longaberger stands & baskets; Old trunks; Vintage cameras; Old beauty chair; Vintage Mossberg scope; Supermatic cigarette maker w/filters; Nasal aerosol in original box; Records; Horse saddle for miniature horse; Horse bridle w/ mirror

GLASSWARE - HOUSEHOLD ITEMS: Chrystal; Tweed Tex dinner ware; Dean Martin DVD set; Jewelry; Approx. 150 pcs of Bakelite Jewelry; PreCor 9.25 treadmill; JennAir SS gas grill; Canners; Jars; Square Corning Ware skillet; Double boiler stock pot

View complete listing at www.steffesgroup.com

STEFFES
COLEE HOSPERS, JOHN ANDERSON
ESTATE, LORENE SMITH, CAROL
HOUSTON, & NORMA CRAWFORD

319-385-2000 Mt. Pleasant, IA
Previously known as Richard Realty & Auction www.steffesgroup.com



View website

EMPLOYMENT

CARING RNLPN's NEEDED:
Provide One-On-One Pediatric Skilled Care And Give Patients The Care And Attention They Deserve! Servicing 30 Counties In The Southeastern Quarter Of Iowa. Call Heartland Home Care, Inc.
www.hhciowa.com, EOE
319-339-8600

HELP WANTED: General Repair, Welding & Maintenance.
Send Resume To PO Box 51
Princeton, MO. 64673

CDL LICENSES: In 24 Hrs, Training & Automatic Truck Furnished CDL For All States. American CDL Training, LLC. www.americandl.com, St. Joseph, MO. Now Accepting Visa & Mastercard.
660-254-2541 TFN

AG RELATED
FOR SALE: Blade 8ft, 3pt, Category 1, Nice, \$245; Blade 6ft, 3pt, Category 1 With Lots Of Adjustments, Nice, \$200.
641-780-4312 10-11

FOR SALE: M&W 1165 5 Shank Disc Ripper w/Level Bar.
319-759-6696 10-25

FOR SALE: Allis Chalmers WD-45 Wide Front, Power Steering, 3pt, Dual Tire, 4 Row AC Cultivator, Asking \$2,750 for All; AC-D19, Gas, New Paint, Excellent Condition, 3pt, Wide Front, Asking \$5,500.
641-452-6656 Or 319-331-2610 10-18

FOR SALE: Small Square Bales Alfalfa Or Grass. Searsboro, IA.
641-295-2132 10-11

FOR SALE: 1999 Case 1845C, 73" Utility Bolt Cutting Edge, Aux. Hyd. 1200x16.5, 25%, Estimate 3500 Hrs., \$9,750.
712-830-9268 10-25

FOR SALE: Huge Inventory Good Quality Small Square Wheat Straw, \$3.25 Semi Load Lots \$3.00 Or \$140 A Ton, Load Anything, Can Deliver. Gingerich Forage.
641-664-2744 11-15

FOR SALE: David Bradley Walking Tractor, 5 Attachments Including Sickle Mower, Good Tires, Not Currently Running But Has Great Project, \$250 OBO.
641-208-6706 10-11

FOR SALE: Prairie Hay, 52 Smaller Sized Big Round Bales, 4x5, 450 lbs., Poly String Tied, \$17/Bale, Princeton, MO.
660-748-3081 10-11

FOR SALE: 672 Brett Auger Wagon, Very Clean Condition; 50 JD, New Tires.
641-489-2823 Or 641-751-7896 10-11

FOR SALE: Used Combine Tire 24.5x32 Firestone, 50% Tread. (2) 24Lx26 10 Ply Combine Tires On 10 Hole Rims, 60% Tread.
319-530-2988 10-18

FOR SALE: John Deere 4400 Combine With 444 And 213 Heads.
319-796-4432 10-11

Roach Tractor

9308 SW JJ Hwy • St. Joe, MO 64504

Jim 816-390-7867 • Buddy Wuest 816-617-9314

\$8,250

IH 806 Diesel Wheatland, Dual Hydraulics, 3pt Hitch, Good Rubber, TA Delete, Runs Likes, Dual PTO, A New One!

\$5,750

IH 656 Gas, Good TA, 3 Pt., 35% Rubber, Local Farm Tractor, 60HP, Nice Chore Tractor

\$6,250

Ford 3600 Power Steering, Live PTO, 3 Point, Good Rubber

\$4,250

Ford Prior Model 4000 PS., Live PTO, Good Rubber

Lend A Wing
www.hawkeyetrader.com

Thank You!

A Huge THANK YOU to everyone who participated in the 2013 Hawkeye Trader Lend A Wing Golf Tournament on Saturday, October 5th. Because of your generosity, we will be able to help many of our local veterans and their families with emergency needs in the coming year.

A special THANK YOU to this year's golf tournament sponsors:

Southern Iowa Electric, Bloomfield, IA • Goob's Sales & Service, Lancaster, MO
McCorkle Hardware, Columbia, IA • Cowan's Enterprises, Centerville, IA
TJ's Auto, Centerville, IA • C&C Cycle, Chariton, IA
Chipp's Harley Davidson, Osceola, IA • Bowling Motors, Ottumwa, IA
Fetcho Family Chiropractic, Bloomfield, IA • Ladd Montegna, Knoxville, IA
MPA Computers, Bloomfield, IA • CCW Guardian, Bloomfield, IA
Lancaster Lumber, Lancaster, MO • Animal Health Center, Lancaster, MO
Larry and Judy Marshall, Troy, IA • Don Horn Auction Service, Bloomfield, IA
Oliver Lessons & Club Repair, Lancaster, MO • Goldy's Auto, Ottumwa, IA
Van Gorp Insurance, Pella, IA • Ron Maggard, Mingo, IA

We would also like to say THANKS to the Tri-County Shopper for helping us promote the event in their paper. We appreciate the support!

Your Trader Goes A Long Way To Serve You

HUGE ESTATE AUCTION

Sandra Kaye Allen - owner

Saturday, Oct. 19th * 10:30 AM
563 Norma Ave., Evansdale, IA

Since Sandra's passing, the family has decided to liquidate her belongings. She left the family with many treasures to sort thru. We will run 2 auction rings, so bring a friend to help you out. There is far more than what is listed here so please come early to check everything over. For a sneak peak, please go to www.auctionzip.com (ID #20368) to see many pictures as they are updated.

Highlights Include:

1933 Plymouth sedan; 1937 Chevy (parts) w/Corvette frame; 1941 Buick (parts)

Jewelry - 1.06K Diamond Ring; 18K White gold tanzanite & diamond ring; Several Sterling Silver rings; Many gemstone rings of all shapes & sizes; Beautiful necklaces, earrings, & bracelets. Watches by Heidi Daus, Kenneth Cole & Homora.

Furniture - Kitchen hutch; Chest of drawers; Loveseat; Roll-top desk; End tables; Book cases; Antique table; Pie Safe cabinet; Wood benches; Sewing machine cabinet; Entertainment center; Bar stools; Office chair; Cedar Chest; Kitchen table; Leather recliners.

Toys - Porcelain dolls by FayZah Spanos, Lee Middleton, Berenguer, Renae Stugin, Christine Orange, & more; Nascar memorabilia; Farm toys; Breyer horses; Diecast collectible cars; Hot Wheels.

Collectibles & Household - 3 gal Red Wing bee hive salt glazed crock; McCoy pottery; Cast iron banks; Books; Tiffany-style lamps; 6 gal Western crock; Metal locker basket shelving; Carnival glass; Coffee mugs; Pets & pans; Brand new silverware sets; Cookie Jars; Lots of yarn; Sewing materials; Comforters; Afghans; Quilts; Baskets galore; Brand new women's shoes; Brand new women's coats; Exercise equipment; Kitchen appliances; Dishes.

Garage & Outdoors - Power tools; Hand tools; Engine stands; Car parts; Typical shop supplies; Dog kennels; Patio Bistro sets; Child's picnic table.

Terms: We accept Credit Cards or Cash or good check w/photo ID. All announcements on day of sale take precedent over all written material. Lunch on site.

Spanky & Sons
Auction Co.

David "Spanky" Boldt, Auctioneer
319-269-4024
www.auctionzip.com ID#20368



THE CATTLE SHOP.com

Featured Listing Of The Week

54 Head of Angus Cows

3-5 Yrs Old

1200 lbs Avg

\$1,625 Each

Cows Bred to Angus Bulls.

Start Calving in February. Very Nice Set of Cows.

The Simple Way To Buy & Market Cattle

The Shop Helps Buyers And Sellers

Make Simple Cattle Transactions Online.

Visit www.TheCattleShop.com To Learn More.

If You Would Like To Speak To A Cattle Shop

Representative Contact Us At

660-641-9945 or contact@thecattleshop.com

Large Public Auction Saturday, October 26th – 10:00 AM

200 Church Street • Morning Sun, Iowa 52640

Antiques – Collectibles

Sev Oil & antique lamps; Chicago varnish crate; Childs oak rocker; 34w x 37h Rolltop desk; Very old luggage; Celluloid pcs; Gobell chickadee; Sev handmade games; The Boyle Co. Bobbins Tin cabinet; Very old tins; Children's books; Very lg inventory of old sheet music; Lg selection of quality Disney & other \$.10 comic books; World's Fair 1893 Ruby Flash toothpick & cup; Monmouth 2 gal & other crocks; Sev pcs misc pottery; Dalton "Robin Hood"; Cut-glass including 9" bowl; Isabelle Bloom cats & other pcs; Singer toy sewing machine; Toys including Metalcraft Goodrich wrecker; Dayton hill climber engine & tender, Sunny Suzy; Washing machine, Schieble circus elephant; The Toy Tinnars Evanston, IL wood/mechanical toy; Western comic train (windup); Sm cast-iron tractor; Windup seal balancing ball & chick; Lionel Electric, train 027 engine, 23w tender, 6361 flatcar, 6826 flatcar, 6017 caboose; Hi ball marble game; Tin & wood Alee oop game; Structo toy excavator; Tin seesaw toy; Composition dolls (mainly for parts); Tin covered wagon w/horses; Gobell friar truck cup; Maytag spouted can; Star sample cookstove; Roseville 944-4" blue vase; Cast iron elephant coin bank; Milwaukee road train whistle; Wicker fernery; Native American prints; Painting by Dr. Quinn; Lora Rock hand painted beveled mirrors; Old cookie cutters; Fenton 7" Blue fluted vase & green toothpick; 2 heart ice cream chairs; Kitchen collectibles; Glass baskets; Lead crystal vases; Manor house coffee jar; Sanitary cheese preserver glass dish; Quality prints & frames; Old cookbooks; 40" brass candleholder; Watercolor of sailboats Maoeesty 5-51; Estey Organ Co. pump organ; Glass paperweights; 2-Wilson Don Budge tennis rackets; Very unusual snake head cane; Cherry pitter; Bits & pcs of Depression glass; Butter mold; Cast iron bookends; Boyds Bears & Panda Bears; Wallaces Farmer, Keep Out tin sign; WJ Marshall Morning Sun partial calendar; 1939 World Fair New York Times; Fostoria American 6" bowl; Quilts; Signed Patrick Costello Mallard print; Old erector set; Blonde 7 drawer chest; Blonde dresser w/mirror; 2 Antique bedroom suites; Very lg selection of jewelry (view inventory at www.delzellauctions.com); Lg book inventory w/many printed in the early to mid 1900's (view inventory at www.delzellauctions.com).

Automobile - Boat

1971 Opel 1900 GT, 2 dr Coupe, Auto Trans, odometer shows 15,079 miles, vehicle will run but has mechanical issues - AS IS. 1987 Polarcraft 16 Ft Jon Boat w/55HP Evinrude, Steering, Duck Blind & Trailer.

Appliances

GE 19.7 cu ft (31½W x 66H) side by side refrigerator; newer 30" natural gas 4 burner stove.

Leroy K. Pierce Trust *proxibid.*
Delzell Auction Company

Hwy 61 S. • Mediapolis, IA 52637

monted1974@yahoo.com Office-(319)394-3510 Fax-(319)394-3511

Danielle Delzell (319)750-0913 • Monte Delzell (319)759-9431



ANGELA WOOD

for your
Hawkeye Trader
Advertising Needs
Missouri: Daviess,
DeKalb, Grundy
Harrison, Linn
Livinston, Mercer

660-216-0724

angela@hawkeyetrader.com

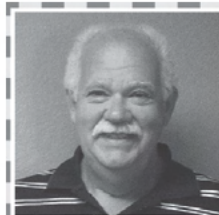

BLAINE DEATON

for your
Hawkeye Trader
Advertising Needs
in Missouri:
North Macon, Adair,
Clark, Knox, Lewis,
Sullivan, Putnam,
Schuyler, Scotland,
Shelby, Marion

641-242-2004

blaine@hawkeyetrader.com



KATIE MITCHELL

for your
Hawkeye Trader
Advertising Needs
Iowa: Lee, Des
Moines, Van Buren,
Henry & Jefferson
Counties
Illinois: Hancock
& Henderson

319-470-0251

katie@hawkeyetrader.com



AUCTION REMINDER LARGE FALL MACHINERY & FARM EQUIP AUCTION

SATURDAY, OCTOBER 12, 2013 • 10 AM

CENTERVILLE AUCTION CENTER

HWY 5 SOUTH & GREEN ST • CENTERVILLE, IA

McCormick CX 110 D Tractor (897 hrs, self leveling loader, new bucket, new bale stabber, 103 hp, approx 3 yrs old); '09 New Holland model TT75A Tractor w/Westendorf Loader (72" Bucket, 75HP, 410 Hrs); JD 4955 D Tractor w/front wts, Duals, 4x4; JD 4440 Tractor (WF, Hub Duals, Quad Range, Good Cab Interior); 1969 IH 856 Tractor, Dsl, WF, w/8' Belly mt Blade, M&W Blower, quick hitch, good tires & tin; 1969 IH 656 Tractor, 715 Dsl Motor, WF, quick hitch, good tires & tin; Farmall B Tractor w/Woods Belly Mower, 12V; 1952 Farmall Cub, 12V, good tires & tin; 235 D MF Tractor, WF, Painted, Good Rubber, stored inside; 1952 Farmall Cub w/Sickle Bar Attach; '69 IH 756 Tractor, NE, PTO; Cub IH Tractor, new back tires; 460 Farmall, WF, G, runs good, new paint; Like new 2005 Harley-Davidson Dyna Custom Super Glide Motorcycle, low miles; JD 566 Baler; 605 C Vermeer Baler; JD 1518 Batwing Mower; 10 Grain Wagons including Parker; Hay Trailers; Hay & Tillage Equip; New Gates & Panels; Alfalfa Sq Bales of Hay; JD 1600 A Hydra Swing Hay Conditioner; N5 Gleaner Combine w/6R 30" Corn Head; 18' Bean Head on Cart; Grinder Mixers; Skidloaders; Fencing Items; Tools; Garage Items & much more.

CHECK THE WEBSITE FOR LIST & PICTURES:

demryauction.com

SPEND THE DAY WITH US • LARGE AUCTION • SOMETHING FOR EVERYONE

DEMRY AUCTION SERVICE

641-895-4310 641-856-6408 641-895-2508

JANET DEMRY TOM DEMRY

PEGGY OR KENNY VANDENBERG

641-891-7258 641-891-1472

JUNIOR LAWSON 641-208-2454

Don Gaffney Estate

AUCTION

Sunday, Oct. 20 - 11:00 A.M.

ON LOCATION AT 1713 COUNTRY CLUB LANE
MARSHALLTOWN, IOWA

Antiques & Collectibles - Baby Grand Piano
Household & Appliances - Lawn Mowers & Tools

Country Club Lane is in the Southwest part of Marshalltown. It is just off of West Olive Street which is a main East-West Road through town

Baby Grand Piano, Antiques & Collectibles - Exc Baldwin Monarch Baby Grand Piano w/bench, in the living room, plays great, easily accessible to load; 7 drawer orig spool cabinet w/all orig pulls; early 1900's glass enclosed Pharmacy scale w/bottom drawers; 7 drawer spool type cabinet; Walnut parlor table; 1893 country store counter top scale w/lots of brass, by the "Computing Scales Co."; 2 drawer spool cabinet; orig 6' tall hand crank cast iron & wood Pittsburgh cider press; smaller bench top primitives & household primitives; old collectible books; a variety of decorative glass & porcelain in the curio cabinet including Lalique, Belleek & Waterford; Victorian walnut pump organ & stool; an early Limoges Indian tankard w/6 mugs; small Ray Frederick orchard scene oil painting; Gerald Turner framed print of the Marshalltown Buggy Co; rare orange enamel Royal Typewriter in case; old Neptune 1.7HP outboard motor; 1957 Johnson 5 1/2HP outboard motor;

Mowers & Tools & Outdoor Items - John Deere F911 60" front deck riding lawnmower, runs good, nothing fancy but does the job! 2003 John Deere GT 225 Riding Lawnmower w/HD 48 deck in near new cond; Cub Cadet 1610 Hydro Garden Tractor w/mower deck; Cub Cadet 1250 Hydro w/no mower deck; both run & work; 2006 Troy Bilt 21" self propelled mulching mower model 556; Ariens 624 Walk behind snowblower also in near new cond w/elec start; like new Craftsman 5.5HP 14" Roto Tiller; Pull behind John Deere stainless steel fert spreader; pull behind lawn aerator; Ryobi 2 cycle gas trimmer; 2 gas powered leafblowers; Exc Craftsman chainsaw; Farm Tech High Pressure Power Washer; like new Vantage 3500 gas powered generator on 2 wheel cart; 8'x10' flatbed trailer for acreage use; asst garden tools & long handled tools and misc hand tools & supplies sold in box lots; Craftsman 16 gal Wet & Dry Vac; Savage 12 Ga Model 155-A Shotgun; **Household & Appliances** - lighted curio cabinet; nice Grandmother's Clock "smaller than a Grandfather's Clock"; Heywood Wakefield Hardrock Maple Colonial hall bench, end table & coffee table; Keller round maple dinette table & 4 chairs; Keller open maple hutch; maple tea cart; full size modern bed; nice modern single bed; asst living room & family room furniture; kitchen dinette set; Maytag H.D. white washer & Quiet Series 220 elec dryer, both like new; metal sunroom table & chairs; other misc furniture; decorative prints; misc small household appliances & kitchen items; plus general items of all kinds. **Auctioneer's Note:** This is going to be a fun old-fashioned auction on site on a shaded 4 acre setting. We will sell furniture items, the Piano & appliances from a list. Bigger items can be arranged to be picked up the following day - See You There!

Van Metre Auction Co.

Visit www.vanmetre.net For Photos & Updates 641-752-8753

MAPLE AVENUE NURSERY AUCTION

Located at 1/2 mile West of Kalona, IA on Hwy 22

Sat - Oct 19, 2013 - 11:00 am

APPROXIMATELY 375 ASSORTED TREES WILL BE SOLD ALL BALLED & READY TO GO

MAPLE - OAK & BIRCH TREES: Most of the tree trunks range from 2 1/2" - 4": Red Sunset Maple; Autumn Blaze Maple; Red Maple; Sugar Maple; Linden; Red Oak; Pin Oak; Swamp White Oak; Burr Oak.

SPRUCE & ARB TREES: The following are approx 6'-10": Niagra & Teckny Arbs; Black Hills Spruce; Colorado Spruce; Norway Spruce; Concolor Fir.



All trees must be removed from premises by Dec 1, 2013

All announcements day of auction take precedence over all previous advertising

Maple Avenue Nursery

Paul & Rosemary Beachy: Owners

Auctioneers: Dwight Duwa - 319-646-6775

Jeff Wille - Harold Bohr

Web: duwaauction.com

Terms: Cash or Ck w/ID

Lunch on grounds Not responsible for theft or accidents

THE AUCTION CORNER

Auction October 15, 2013 • 5:00 P.M.

DILLON, IOWA

We will have a sale on Tuesday October 15. At ad time Doug is stuck in a snow storm in South Dakota. Please watch the website for an ad & picture for the 15th sale.

The Auction Corner is located in Dillon IA 3 miles east on Hwy 30 then 2 miles south on the Dillon Rd. Sale day statements take precedence over written material.

The auction is conducted by

The Auction Corner

Doug West, Auctioneer

Cell 641-750-5216

Call me to sell one piece or a house full

www.theauctioncorneria.com



COMMERCIAL PROPERTY AUCTION

12 ACRES M/L COMMERCIAL LAND W/STORAGE & OFFICE BUILDINGS 3 BEDROOM APARTMENT

We will offer for auction, the following Commercial Property, located at 3095 Hwy 22 Riverside, IA, which is 10 miles South of Iowa City on Interstate 218/27 - to Riverside & Casino Exit 80, & 1/4 mile East on Hwy 22

Friday - Nov 22, 2013 - 10:00 am

This Commercial Property has great Highway visibility, potential & a high traffic count as it is located just 1/4 mile East of Hwy 218 on Hwy 22. It features 12 acres m/l of land, 30,000 sq ft of commercial space which consists of the following buildings: 50'x150' All steel building w/10' sliding doors to the North & 14' sliding door to the South, Steel lined walls & ceiling, 6" concrete floor, Fully insulated w/heat & air, 50'x150' open storage area w/14' sliding doors on both ends & 6" concrete floor, 80'x128' w/14' sliding doors, concrete floor, 2 indoor hydrants & an additional 1496 sq ft of space adjoining this building to the fully insulated building. There is also a 2240 sq ft building w/ concrete floor & loading dock featuring 4-9'x9' doors. The dock building has an additional 1680 sq ft of storage space w/sliding doors & dirt floor. Centrally located to the commercial space is a 32'x32' divided office area w/restroom. Directly West of these commercial buildings is a 32'x60' all steel building featuring a 3 bedroom, 1 bath apartment which includes a range & refrigerator, forced air heat, central AC & a double garage w/20' overhead door. The water is supplied by a deep well. The property has a septic system for the commercial buildings & a separate system for the apartment.



This is a great opportunity to purchase a Washington County, Commercial Property as it is only 10 minutes from Iowa City, next to the Interstate, Casino, City of Riverside & other businesses.

OPEN HOUSE: Mon & Tues - Oct 21 & 22 from 5-7 pm

Note: Duwa's Auction Service LLC shall assume no liability for any errors, omissions or inaccuracies in the information provided. All critical information shall be independently verified.

TERMS: 15% down day of auction with balance due on or before December 23, 2013, at which time the deed & abstract will be delivered. **CLOSING & POSSESSION:** On or before December 23, 2013. **TAXES:** Prorated to date of closing. All announcements made day of auction take precedence over all previous advertising.

JOHN & PATI HAHN: Owner

Attorney: Joe McConnell, 211 W Washington, Washington, IA 52363

Auctioneer: Dwight Duwa 319-646-6775

Web: duwaauction.com

Not responsible for accidents or theft



2002 FLSTC Heritage Softail 585 Cams, S & S Pistons, 44mm Carb, Ported & Polished Heads, Too Much To List! 41K

\$11,995

C&C Cycle Chariton, IA • 888-475-2243

www.cc-cycle.com



Real Estate AUCTION

Directions: From Memphis, MO take Hwy 15 south, 6 mi. then west 2 mi. on Woods Rd. Go north 1/10 mile to auction site. Watch for signs!

Saturday, Oct 26th, 2013 - 1:00 pm

Country home w/orehard on 3.5 acra

Folks, if you are looking for a country home, take a look at this one. This older home has 3 bedrooms and 1 1/2 bathrooms. It includes a partial cellar w/inside & outside entrance. There is an older 32'x36' barn and a 32'x40' shop w/block wall. The house has an oil fired boiler with baseboards. The property has a small established orchard with 12 apple trees, 2 pear trees and 1 peach tree. House has rural water. A nice quiet country setting.

A few personal items will also be sold, including but not limited to the following *Tractor & Farm items, Shop items, lawn & garden items and Household items.* See www.foxauctionservice.com for listing.

FOX AUCTION SERVICE

lots more online at www.foxauctionservice.com

Allen (Jr.) Fox: 660-341-1453 Kenny Fox: 660-216-0700

PUBLIC AUCTION

LARGE GUN & SPORTING GOOD AUCTION

Thursday, October 17, 2013 • 4pm

Held At Lolli Bros. - Macon, MO

**Consignments Welcome*

Selling All Modern Guns & Pistols - Blk Powder

Old Win. - Colt - Plus Bows

Large Selection Of Ammo - Tree Stands - Trail Camera - Knives Scopes - Antiques - Traps

2) Winchester 70 Classic, 270 WSM; Win. Super X-2, camo; Win. Mod. 70, 7mm; 2)Win. Mod. 12, 12ga.; Win. Model 12 SuperTrap, 12ga; Win. 1894 Wells Fargo, 30-30, NIB; Win. Antlered Game Comm, 30-30, NIB; Win. 1894 Wrangler 38-55; Win. 94 30-30; Win. 30-06; Win. Mod. 70 338 WinMag; Win. Mod. 70 compact; Win. 1907 351; Win. 1903 LR; Colt SAA 357; Colt PTFA 357mag; Saga SKS 7.62x39; Colt 1849 Pocket Navy 31cal; Colt 1911 US Stamped 45 ACP; Colt Lord Lady Derringer 22 short; Colt Lord Derringer 22 short; Kimber 22 1911 frame; Kimber NRA Eclipse II, 45ACP; Sig P-238 380 stainless; Smith & Wesson 916A, 12 ga; Smith & Wesson Body Guard 380; Benelli Argo 270 WSM, like new; Benelli Super Black Eagle II; Franchi 12ga; 2)Browning A-5, 12ga, Belgian made; 2)Browning Lite-12, 12 ga.; Browning A-bolt, 300 mag, w/Boss Nikon scope; Browning 338 Win. Mag w/Nikon scope; Browning BPS spec. steel, 20ga; Browning 22 auto, 22LR Belgian made; Weatherby 300 Mag w/Swarovski scope; Weatherby Vanguard 22-250; Weatherby MarkV 22-250; Weatherby MarkV 340 Wby; Weathery MarkV 300 Wby mag w/Weatherby scope; Weatherby 7mm STW w/Nikon scope; Weatherby MarkV 300 w/musslebreak & stainless fluted barrel; Remington 770, 30-06, NIB; 2) New Remington 870, 1-16ga, 1 12ga; Remington 700, 280mag; Remington 700 7mm STW; Remington 783, 270, NIB; Remington 742 30-06; Remington 48 Mobawk 12ga; Ruger 10-22 International; 2)Ruger Mini 14, 1 blue, 1 stainless; Ruger 10-22, bull barrel; Ruger M-77, 7mm Express-280 w/Leopold scope; Ruger 22mag w/bushnell scope; 7) Plainfield MI Carbine w/box; Savage Axis, 243, 223, 270, NIB; Savage Mod. 11, 300 WSM; Savage 22/250; Savage 24V-A, 20ga/222 Remington; Savage Mod 10, 25-06, NIB; Marlin X-7, 270, NIB; Marlin 1870 30-30; Marlin Mod. 55 Goose Gun 12ga; Marlin Mod. 60 22LR; Marlin 59 410; Springfield 1878 Trapdoor; 1884 Springfield 45-70 w/box; Springfield 87A, 22 SLLR; Springfield 1847 Musketoon, 12ga; Springfield 1863, 12ga; Russian SKS; Halong Bachner O/U 16ga, 40cal; H&R Revolver 44; CZ 243; NEF Meatgun 12ga; Western Field 550 20ga; Mossberg 500-A 12ga; Jennings 59 Bryco 9mm; Withworth made in England 375 H&H mag M-X; Erbi England 20ga; JJ Sarasoueta Eibar 12ga S/S; Spanish Shotgun S/S 12ga; 1895 Russian Revolver F.62x38R; Crescent 410 dbl. barrel; PSE Compound bow; Bowtech 70# 29" draw; Matthews 50" NIB; Plus a wide variety of archery equipment, Scott release, barrels, arrows & broadheads; Lots of ammo including several boxes of 300 Weatherby 180 grain, 45 ACP, 38s&w, 357 mag, 7.62x39, 7.62x54, 45/70, 30/30, 9mm, 30cal, & 233

Standard FFL Rules Apply

EAST FORK GUNS & COLLECTIBLES CO.

660-385-2516 • 660-651-3496 or 660-651-4024

704 MAIN ST MACON, MO 63552 www.eastforkguns.com

REAL ESTATE AUCTION

We will offer for auction, the following acreage located at 4398 Hwy 22 SE, Lone Tree, IA, which is 4 miles West of Lone Tree on Hwy 22 or 8 miles South of Iowa City on the Sand Road.

Friday - Nov 22, 2013 - 1:00 pm

4 BEDROOM HOME DETACHED GARAGE ON 1 ACRE M/L

JOHNSON CO - FREMONT TWP - SECT 1

This acreage features a 4 bedroom, 3 bath, 2304 sq ft home & detached steel sided 30'x40' pole building/ garage. The water is supplied with a well. This is a great opportunity to live in the country. It is located 10 minutes from Iowa City & on the corner of Hwy 22 & the Sand Road. The home is in need of updates & repair.



OPEN HOUSE: Tues - Oct 22nd from 5-7 pm

Note: Duwa's Auction Service LLC shall assume no liability for any errors, omissions or inaccuracies in the information provided. All critical information shall be independently verified. **TERMS:** 20% down day of auction with balance due on or before Dec 23, 2013, at which time the deed & abstract will be delivered. **CLOSING & POSSESSION:** On or before Dec 23, 2013. **TAXES:** Prorated to date of closing. All announcements made day of auction take precedence over all previous advertising.

REBECCA GREEN ESTATE: Owner

Executor: Doug Green Attorney: Jay T Schweitzer, PO Box 112 • Columbus Junction, IA 52738

Auctioneer: Dwight Duwa 319-646-6775

Web: duwaauction.com Not responsible for accidents or theft

FARMLAND/ACREAGE AUCTION

We will offer for auction, the following farmland located at 30545 - 210th St, Harper, IA which is 2 miles West of Keota on G32, then 1 mile South on 310th Ave & 1/2 mile West on 210th St or 9 miles East of Sigourney on Hwy 92, then 1 mile North on 310th Ave & 1/2 mile West

Saturday - Nov 16, 2013

Personal Property: 9:00 AM

REAL ESTATE to sell at 11:00 AM

162 ACRES M/L

KEOKUK CO - LAFAYETTE TWP SECTION 28 & 33

TRACT I: 42.5 ACRES M/L

TRACT II: 118 ACRES M/L

TRACT III: 1.5 AC M/L W/ HOME & BUILDINGS TO BE SOLD IN THREE INDIVIDUAL TRACTS

TRACT I: 42.5 acres m/l with 39 tillable acres with an average CSR of 56. This Tract has gentle slopes & has been taken out of the CRP program. It has a farming history with most of it being tillable.

TRACT II: 118 acres m/l with 90 tillable acres with an average CSR of 40.8. This Tract has also been taken out of the CRP Program. It features tillable acres, small creek area & waterways. It lies with mostly North & South slopes.

TRACT III: 1.5 acres m/l w/3 bedroom home & buildings. This 1975 built Modular 3 bedroom home has 1,152 sq ft of living space. It features a Kitchen w/electric range & dishwasher, an L shaped dining living room, 3 bedrooms & 1 1/2 baths. The basement has an open family room, a non-conforming 4th bedroom, electric furnace & water heater. There is also a detached 24'x24' garage. The other buildings include: a 23'x46' Bloom Builders machine shed, 20'x32' Machine shed w/a 22'x32' lean to, a 10'x20' granary & an older 1 car garage. The water is supplied to this acreage by a 90' well w/submersible pump.

OPEN HOUSE: Wed & Thurs Eve, Oct 16 & 17 from 5-7:00 pm

Note: The bases for this farm are: Corn 55.6 acres with a yield of 115 bu/ acre & Oats 11.9 acres with a yield of 53 bu/acre. If the farm is sold to two separate individuals, the bases will be divided according to the farming history. Seller will provide a survey of Tract III, if Tracts I & II are sold to two separate parties. Seller is not required to update the septic system according to Iowa Law. Duwa's Auction Service LLC shall assume no liability for any errors, omissions or inaccuracies in the information provided. All critical information shall be independently verified.

This farm is entered into the Counter Cyclical Program of Keokuk County **TERMS:** 15% down day of auction w/balance due on or before December 16, 2013, at which time the deed & abstract will be delivered. **CLOSING:** On or before December 22, 2013. **POSSESSION:** Tracts I & II: Day of auction. Tract III - at closing. **TAXES:** Prorated to date of closing. All announcements made day of auction take precedence over all previous advertising.

BERNARD REDLINGER ESTATE: Owner

Executors: Robert Redlinger & Carol Kurtz

Attorney: Richard S. Bordwell, 207 E Broadway, Keota, IA 52248

Auctioneers: Dwight Duwa 319-646-6775

Web: duwaauction.com Not responsible for accidents or theft





YOUR
HAWKEYE
TRADER
GOES A
LONG WAY
TO SERVE
YOU



New Sale Hours:

Weigh Cows @ 11:00 AM • Feeder Calves @ 12:30 PM

• Friday, October 11 - Special Feeder Calf Sale

Expecting 750 Head Early Consigned

• Friday, October 18 - Special Cow Sale @ 1:00pm

Deters Estate

40 - Running Age Cows

Cheyenne Hills

10 - Big Young Spring Pairs

20 - Fall Pairs

Glenn Head

25 - Spring Calving Cows

Many Reg. Angus

5 - Fall Pairs

Pending

35 - Fall Pairs

Running Ages

WATCH OUR SALES LIVE AT DVAUCTION.COM

To Consign For Any or All Sales or For All Information:

Owner - Kevin Strange • Cell: 660-341-9974

Sale Barn: 660-397-9999

Field Reps:

Bill Tom Hall 660-342-5420 Randy James 660-341-3066 Mike Bronestine 660-341-9965 Kenny Mayes 660-341-0121

Bill Stauffer 660-341-0848 Mike Stauffer 660-342-6788 Glenn Head 314-412-7490

FARM CONSIGNMENT AUCTION PRE-NOTICE!

Taking consignments now!

Sale Date: November 2nd-9:00 AM

Location: Jamesport Mo. Produce Auction

Featuring horse drawn to late model machinery!

- Advertising Deadline: October 8th
- Consignments accepted until November 1st.
- Commission Rates: 15% up to 100.00, 10% on up to \$1,000.00. 7% After That, With A \$500.00 Maximum Per Item.
- Hauling Available

-You may also email pictures to shayesbeck@gmail.com or text to the phone numbers listed below.

Contact: Shay Esbeck 1-660-605-0839

Barney Esbeck 1-660-605-0841

Got Your Squawk On??
Join Hawkie on Facebook!

Utility Tractor
Firearms
Gun Safes
Collectibles
Furniture
MORE!!

AUCTION

Fraise Auction Center, 205 N Cottonwood, New London, IA

SATURDAY, OCT. 19 AT 9:00 AM



BOAT • FIREARMS • GUN SAFES : 2006 Sea Ark 16' jon boat w/ single axle trailer, has never been in the water. H & R Model 922 22 cal. revolver. Smith & Wesson .38 Special CTG revolver. Iver Johnson Viking 67 22 cal. revolver. Ruger P95dc 9mm semi-auto pistol w/hardcase & 2 mags. Ruger Security-Six .357 Magnum revolver. US Revolver Co.38 cal. revolver. Browning BAR .22LR semi-auto rifle w/scope. Marlin Model 1894 CL 25-20 WIN lever action rifle, Ducks Unlimited Edition. Fox Savage Model B-ST 16 ga. dbl. bolt action. Winchester Model 1200 20 ga. pump. Remington 11-87 12 ga. semi-auto w/ deer barrel. Browning BPS Special 12 ga. pump. Ranger Model 36 22 cal bolt action rifle. Fausti Traditions Field Hunter 12 ga. O/U. Knight Disc Extreme .45 cal. muzzleloader. Knight .50 cal. muzzleloader w/synthetic stock, stainless barrel & Leupold scope. Daisy .177 cal. revolver. Air rifles. Rare Daisy Model 410 dbl. pop gun. Browning 12 ga. 28" barrel. Misc. gun parts. Fishing rods & reels. Fishing tackle. Freedom 36 gun safe. Sentry 14 gun safe. **Firearms to sell at 11AM. All state & federal firearms rules will be strictly enforced!**

SODA FOUNTAIN COLLECTIBLES • CONFECTIONERY EQUIPMENT • CROCKS
Rochester oak Root Beer barrel/ dispenser w/claw feet, complete. Many ice cream parlor tables, chairs, & stools. Mission oak coat & hat racks. Advertising signs. Burlington, Iowa wooden advertising boxes. Oak countertop showcases. General store paper bag rack. Hires wood box. Lrg. primitive upright cast iron ice shaver. Copper boilers. Hilliard's Chocolate system. SS caramel corn maker. Hobart Model A-200 dough machine. Heat sealing table. SS nut warmer. SS racking storage units. Hot fudge dispenser. Primitive bakers rack. Lrg. cast iron burners. Victorian era candy mold machines. Various sizes of vintage multiple unit heavy metal candy mold trays. Tin candy scoops. Car hop trays. Porcelain scales. Western 25, 20 & 6 gal. crocks. Western 3 gal. churn. Other crocks & jugs. *The above described items were owned by the late John "Jake" Schieffer, a local candy maker and owner of the former Harrison House restaurant of Burlington, IA.*

POOL TABLE • APPLIANCES • FURNITURE • HOUSEHOLD: Valley 7' coin operated pool table, coin mechanism has been removed. Budweiser & Miller Lite pool table lights. Budweiser mirror wall cue rack. Budweiser World Champion Clydesdale Team clock. Cast iron Clydesdale Team. Pool cues & balls. Whirlpool Gold 22 cu.ft. refrigerator w/bottom freezer. Other refrigerators. Upright freezer. Vintage Good Year bicycle. Vintage trikes. Cape Cod ruby glassware.

FORD UTILITY TRACTOR • LAWN & GARDEN • TOOLS: 1980 Ford 1900 compact utility tractor, 4x2, 540 PTO, good 12.4-24 rear rubber, shows 1,306 hrs. and sells with Ford 771 hyd. loader. Ford 939 3pt. brush hog mower. Ford 3pt. 5' blade. Lawn Boy push mowers. Mack walk behind weed trimmer. Troy Bilt rear tine garden tiller. Gas string trimmers. Bolens gas lawn edger. Elec. & gas leaf blowers. Chain saws. Remington elec. pole saw. Coleman 20 gal. 5hp. Air compressor. Craftsman 2400 PSI 6.5hp power washer. Craftsman roll around tool box. Dewalt 1/2" VSR elec. hammer drill. Dewalt 14.4v circular saw. 3/8" & 1/2" elec. drills. Delta 10" compound miter saw. Lrg. assortment of hand tools. Milwaukee elec. saw zall. HD ext. cords. Contractor's lights. Rigid pipe wrenches.

Auctioneer's Note: This will be a very large auction with many interesting & collectible items from 2 prominent families of Burlington, Iowa. 2 auction rings part of the day, so come prepared. Be sure to visit our website for updated photos and sale order. Lunch & Restrooms available. Not responsible in case of accident or theft. Announcements made day of sale shall take precedence.

Shirley Schieffer & Alverta Wheeler - Sellers

For additional information and photos visit:

fraiseauction.com

319-367-5744

FORMERLY MENKE-HOYER AUCTION & REALTY



1999 XL 883C,
Black, 5,600
Miles, Vance &
Hines Exhaust,
Pegs, Chrome
Point Cover

\$3,995

C&C Cycle
Chariton, IA • 888-475-2243

www.cc-cycle.com

LAND AUCTION

248.05± Acres • Marlon County, Iowa



Will be offered in two tracts!

Saturday, November 9, at 9:30 AM
at Crossroads Hall, 1426 Nevin Hall
in Knoxville, Iowa

For additional information, contact:

John and Kathy Van Zee, Agents
Mitchellville, Iowa

(641) 521-0151 or (641) 521-5305

JVanZee@FarmersNational.com



www.FarmersNational.com

Real Estate Sales • Auctions • Farm and Ranch Management

Appraisal • Insurance • Consultation

Oil and Gas Management

Lake Management • National Hunting Leases

REAL ESTATE AUCTION

Friday, October 18, 2013 @ 6 p.m.

Located at: 2071 Scales Bend Rd, North Liberty, IA
(only 2 miles from Hwy 965)

Tract consists of: 2.93 acres m/1 featuring a 2,736 sq ft house w/attached 2 car garage built in 1957 & separate 2 car garage or shop measuring 24 x 24. Upper level consists of 1,632 sq ft w/2 bedrooms, 1 1/2 bath, living area, sunroom w/wood burning stove & kitchen. Walkout basement consists of 1 non conforming bedroom, 1 bath, living area w/fireplace, bar & garage. This is an excellent elevated location within walking distance of the Coralville Lake. Terrific location in the heart of the Iowa City - Cedar Rapids corridor. Taxes for 2012 were 2,958 dollars. Bidding for property will start at 195,000 dollars & be sold to highest bidder.

Legal Description: Lot 1, Wright's first addition, Part of Lot 2, Subdivision of Government Lot 3, Section 31, Township 81 North, Range 6 West of the 5th P.M., Johnson County, Iowa.

Terms: Buyer must have pre-approved financing, 10% down day of sale w/signing of a purchase agreement. Balance to be paid in full at closing November 20, 2013 at which time the deed & abstract will be delivered and possession will be given. Taxes to be prorated to date of closing. The property is being sold as is. Not responsible for the accuracy of all information. It is the buyer's responsibility to verify information. View website for more info.

Owner: Mary E. Bolton

Seller's Attorney: Michael J. Brenneman

Yoder Auction Service

www.yoderauctionservice.com

Stan, Gentry & Vince Yoder 319-683-3600

Statements made day of auction take precedence over advertising.

GREEN CITY LIVESTOCK, LLC

PO BOX 207 • GREEN CITY, MO 63545

SPECIAL BRED COW, BRED HEIFER & BREEDING BULL SALE SATURDAY, OCTOBER 12th, 2013 • Starting At 11:00 A.M.

Linda Engle & Charles L Collins - 50 BBWF 4 to Aged Cows Consisting of 15 Cow/Calf Pairs, 35 Spring Calving Cows Bred to Angus Bulls.
 Shane Evans - 45 Outstanding South Dakota Origin 4 & 5 Yr Old Ang Cow/Calf Pairs, Sired by Taylor Angus Bulls.
 Daniels Farms - 25 Fancy BBWF 4 to 6 Yr Old Cows, Bred to Reg Angus Bulls to Start Calving Last of Feb.
 Mark McClamroch - 20 Fancy 6 to 8 Yr Old Mostly Ang Cows, Bred to Reg Angus Bulls, Fall Calvers.
 Scott Myers - 16 Ang 5 to 8 Yr Old Cows, Full Vac Program, Bred to Angus Bulls to Start Calving March 1.
 Daniel McMahon - 13 Ang S/S to Aged Cows, Few w/Calves by Side, Balance Calving Now.
 Francis Moots - 10 Home Raised Running Age Cows Bred to Angus Bulls.
 John Moffitt - 8 Ang 1st Calf Heifer Pairs.
 Wendy Lafaver - 6 CharX 5 to 7 Yr Old Cows w/Calves by Side.
 Joel Childers - 4 Ang & BWF 4-5 Yr Old Cows w/Calves by Side.
 Gooch & Jackson - 1-4 Yr Old BAR Objective 9126-OT26 Angus Bull, 3-19 Month Old Sons of BAR Objective 9126-OT26 Angus Bull.
 Steve & Caleb Biggs - 1-18 Month Old Connealy Reflection Bred Bull.
 Dean Johnson - 1-3 Yr Old Bismark Bred Bull.

**OUR SLAUGHTER COW MARKET IS ONE OF THE HIGHEST IN NORTHERN MISSOURI
WITH FIVE SLAUGHTER COW BUYERS ON HAND AT EVERY SALE**

**GREEN CITY LIVESTOCK MARKETING LLC, IS YOUR TOP MARKET FOR ALL CLASSES OF CATTLE.
WE VALUE AND APPRECIATE YOUR BUSINESS.**

Visit Our Website At: www.greencitylivestock.com

For MDA - USDA Market Report Call 573-522-9244

Barn: 660-874-4146

Owners: Darren Hodgen 573-999-3252 • Kevin Lair 660-216-2575

Operations Mgr: Steve Evans 660-375-2545

Field Reps: Stan Morehead 660-626-6067 • Chuck Daniels 660-626-7621

Steve Frasier 660-626-7066 • Kraig Mort 816-465-0787

Auctioneers: Gary Rupiper 712-669-3519 • Eddie Smock 573-588-4661 • Caleb Perkins 660-626-3189

AUCTION

SUNDAY • OCTOBER 20TH • 1:00 PM

HWY 63 NORTH • BLOOMFIELD, IA

LOISE BOWERSOX ESTATE MISC HOUSEHOLD ITEMS AND FURNITURE.

ACCEPTING OUTSIDE CONSIGNMENTS ONLY!!

CALL LINCOLN TODAY 641-208-3649

CROCKS

#8 Western, #10 Western, #5 Redwing, #4 Churn, #15 Western, #15 Macomb stoneware, #20 Western, #6 Monmouth Pottery, #2 Redwing, #4 Ruckles, #1 Blue ribbon, #3 Macomb pottery, #5 Western, #10 Buckeye pottery, #3 Redwing, #6 Blue ribbon.

1999 Buick Lesabre Custom 93xxx miles clean, 1992 Chevy S10 2wd clean
 2003 Ford Windstar Limited 94xxx miles leather

Atlas front tine tiller, sears air compressor, Black and Decker grasshog weedeater, John Deere 165 hydro lawnmower, quilt rack, hall tree, oak rocker, Elna sewing machine, blue lift chair, oak book cases, makita drill, cedar chest, oak table and 4 chairs, (5) dressers, metal storage cabinet, electric fireplace, futon, (4) couches, oak curved glass cabinet, 6" bench grinder, canning jars, 2 ton floor jack, electric stove, Maytag washer and dryer, mini fridge, 38" yard sweep, (2) full size beds, lift chair, upright deep freeze, misc pots and pan and misc, (2) 24' flag poles, Scrap grinder mixer and round baler, International 460 runs good, 150 bu. gravity flow wagon, Alot of misc household items.

SELLERS

**LOUISE ESTHER VANHORN &
LOUISE BOWERSOX ESTATE & OTHERS**

Terms: All items are sold "as is". All items must be paid for prior to removal. All announcements made day of sale take precedence over ad. Not responsible for accidents or theft.

Lynch Boys
Auction Service .com

For more information contact Lincoln @ 641-208-3649

WWW.LYNCHBOYS.COM



LADD MONTEGNA

for your
Hawkeye Trader
Advertising Needs
Iowa: Polk, Jasper,
Poweshiek, Story
Marshall, Lucas
Mahaska, Tama
Appanoose &
Marion Counties

641-891-7254

ladd@hawkeyetrader.com



STAN MASON

for your
Hawkeye Trader
Advertising Needs
in Polk, Dallas, Guthrie,
Audubon, Cass, Adair
Madison, Warren,
Montgomery, Adams,
Union, Clarke, Lucas,
Page, Taylor, Ringgold,
Decatur, Wayne Counties

515-205-0921

stan@hawkeyetrader.com



RON MAGGARD

for your
Hawkeye Trader
Advertising Needs
Iowa: Benton,
Boone, Greene, Grundy,
Hamilton, Hardin,
Marshall, Polk, Story,
Tama
and Webster Counties

641-275.0575

ron@hawkeyetrader.com



ESTATE AUCTION

Primitives & Antiques

Ivan & Deloris (Dee) Huen – owners

Sunday, Oct. 20th • 10:30 AM

Tama County Fairgrounds - 1217 175th St • Gladbrook, IA

The Huen family has asked us to auction their parents belongings & collectibles from over the years. This is a large estate that will require us to run 2 auction rings, so bring a friend to help you out. There is far more than what is listed here so please come early to check everything over. We created this sale bill of highlights before we had a chance to dig through all the treasures. Please go to www.auctionzip.com (ID #20368) to see many pictures as we uncover more & more treasures.

HIGHLIGHTS INCLUDE:

Milk glass; Frankoma; Noritake china; Oil lamps; Depression glass; Pepsi crate; Advertising; Old pop bottles; Blue ball jars; Sea shells; Crock jugs; Wood molding; Tools; John Deere weathervane; Vintage water pump; Barn lanterns; Old chairs; Tablesaw; New cupboard doors; Fireplace; Wrought iron plant stand; Barn boards; Maytag washers; Old dressers; Shop lights; Gun cabinet; Recliners; Rectangular table w/chairs; Bed frames; Power washer; Records; Lots more treasures buried in boxes & dust.

Terms: We accept Credit Cards or Cash or good check w/photo ID. All announcements on day of sale take precedent over all written material. Lunch on site.

Spanky & Sons

Auction Co.

David "Spanky" Boldt, Auctioneer

319-269-4024

www.auctionzip.com ID #20368

LEE COUNTY, IOWA LAND AUCTION

TUES., OCT. 29 AT 10:00 A.M. (Real Estate sells at 12:00 Noon)

59 ACRES± (Subject to Survey) • **3 TRACTS**

SALE TO BE HELD ON-SITE AT 2186 255TH ST.,
DONNELLSON, IOWA



PUBLIC SHOWING
WEDNESDAY,
OCTOBER 16TH
5:00 - 6:00 P.M.

The Wilson property is located in Section 24 of Charleston Township, Lee County, IA, approximately 4 miles southeast of Donnellson, IA or 3 miles west of Ft. Madison, IA. At the small village of Charleston, IA, go east on 255th St. (County Road J62) 2 miles to the property. (Be watching for pre-sale directional signs posted on US Hwy. 218 & US Hwy. 61.)

Improvements include a nice ranch style home with shop/storage building, productive tillable farmland, recreational acreage and potential building sites.

**Also selling tractors, JD lawn mower, tools, household items & more—
Complete listing and photos online @: www.sullivanauctioneers.com**

HOWARD K. WILSON ESTATE EDWARD WILSON, ADMINISTRATOR

REPRESENTING ATTORNEY: Laura M. Krehbiel
 712 Orchard Street • P O Box 150 • Donnellson, IA • Ph: 319-835-9126

Call for a detailed color brochure!
 Additional info. available online – Scan the code, or visit:
www.sullivanauctioneers.com



Sullivan Auctioneers, LLC • 217-847-2160 • Lic. 444000107

**FOR ADDITIONAL INFORMATION, OR TO VIEW THE PROPERTY, CONTACT:
 Jim Huff at 319-931-9292 or Jeff Hoyer at 319-759-4320**

MAHASKA COUNTY, IA FARMLAND AUCTION
186 Acres M/L in 2 Separate Tracts
TUESDAY, OCTOBER 15TH, 2013 • AT 10:00 AM
 American Leglon Building - 302 High Ave East • Oskaloosa, IA
#1 71 Acres M/L 63.3 Crop 64.6 CSR
#2 97 Acres M/L 76.7 Crop 50.58 CSR
 SALE CONDUCTED BY
M&M AUCTION INC.
 MONTEZUMA, IA 641-990-7502
www.mmauctioninc.com

LARGE 3 DAY ANTIQUE & COLLECTABLE AUCTION
 TO BE HELD AT THE BARNES CITY, IOWA QUONSET BUILDING SE CORNER OF TOWN ON:
FRIDAY, SATURDAY, SUNDAY OCT. 18, 19, 20, 2013
 DAY #1 FRIDAY OCT. 18TH STARTING AT 9:30 AM.
FURNITURE, PRIMITIVES, STONE JARS & JUGS, TOOLS AND ETC
Round Oak Table; 2 Secretary's, 1 w/Curved Glass China Dr, 1 w/Flat Glass; Curved Glass China Cabinet w/Lion Heads; Claw Foot Piano Stool; Entry Way Padded Loveseat & Matching Chair; Tall China Hutch, Narrows As It Goes Up; 2 Buffets, 1 w/Back Mirror; 2 Dressing Tables w/Tri Fold Mirrors; 2 Oak Commodes, 1 w/Towel Rack; Camel & Flatback Trunks; Old Matching Dresser & Chest of Drawers w/Round Metal Pulls; Flower Pedestal; Flower Tables; Wood Bucket; Speaker Podium; Wood Washtub Bench; Washtubs; Oak Flower Pedestal; Wood Desk Chair; 4 Old Bed Frames, 2 Wood, 1 Steel, 2 Copper Coated; Fairbanks Scale Beam in Wood Box off Outdoor Scale; Wood Box; Oak File Drawers on the Bottom Glass Bookcase on Top; Wabash Cabinet; Lg Chest of Drawers; Sq Table; Oak Drop Leaf Table; Sev Old Rockers; Press Back Chairs; Chest of Drawers w/2 Sm Drawers on Top; Formica Top Table; Metal Chairs; School Desk; Wood Table w/2 Chairs; Oak Shelves; Old Bookcase; Lg Wood Magazine Rack; Treadle Sewing Machine; Side By Side Highback Chest of Drawers; 2 Secretary's/Glass Drs on the Bottom, 1 w/Top Mirror; Oak Library Table; Formica Top Table w/Chrome Legs; Oak 4 Drawer Chest of Drawers w/Mirror; Blonde Dresser; Victrola; Doll Highchair; Hall Tree; Straight Chairs; Ornate Wood Parts From a Lg Old Organ; **Sev Pcs of Furniture to be Restored. Sev Other Misc Items.** Also: Amana 13 Cu Ft Upright Freezer, Kitchen Table & Chairs; 2 Breakfast Sets; Comp Twin Bed, Good Cond; 2 Lift Chairs; Few Other Newer Furniture Items.
DAY #2 SAT. OCT. 19TH STARTING AT 9:30 AM.
BASEBALL, FOOTBALL, BASKETBALL, CARDS, STARTING LINEUPS, NASCAR & MUCH MORE: 312 Baseball Sets From 1981-1993; 340 Baseball Wax Boxes 1990-1996; 104 Football Wax Boxes 1990-1993; 89 Basketball Wax Boxes; 200 Starting Lineup Action Figures: Baseball, Football, Basketball, Nascar; Bobbing Head Dolls; Nascar Cars 1991-2000 (Racing Champions, Action, Winner Circle & Revell) Consisting Of 40 1:24 Scale & 45 1:64 Scale Mostly Numbers 3, 24, 17, 1, 26, 28, 94, 5, 8, 23, 19, 29, 99, 20 & 93; **GI Joes 12" Figurines** - 1964 Original, 30 Yr Commemorative Edition, 2 Mercury Astronaut, 6 Classic Collection, 2 WWII Editions, 2 Home For The Holidays, 8 Hall Of Fame Edition; **Note: Go To www.mmauctioninc.com For a More Detailed Listing.**
DAY #3 SUN. OCT. 20TH STARTING AT 9:00 AM.
GUNS, KNIVES, COINS, MARBLES, OLD GAMES, OLD TOYS, JEWELRY, COMICBOOKS, KIDS BOOKS, WALL TELEPHONES, MUSIC INSTRUMENTS, ADVERTISEMENTS & MUCH MORE
COINS: Us 1893 5\$ Gold Coin; 20 18830 - 20 1887 - 20 18850 Uncirculated In Plastic Tubes; Several Other Silver Dollars; See Complete List Below.
GUNS: Marlin Model 60 Semi Auto 22 Rifle; Remington The Junior Special Model 521-T Bolt Action 22 w/Adj Sight; Sports Master 22 Bolt Action; Winchester Model 67 Bolt Action 22 w/Scope; Model 77 Bolt Action 22 w/Scope; Model 37 410; Belgium Royal 12 Double Barrel; Stevens 22 Short Lever Action; JC Higgins Model 20 12 Ga Pump; Savage Model 77E Lever Action 243 w/Scope; Browning Model 26 BPS 20 Ga; Browning Slug Barrel; Browning 12 Ga 3 1/2 Mag; 2 Stevens Model 70 22LR Visible Loading Repeater; 22 Bolt Action New In 1944; Colts PTFA Mfg 22 Pump; 1873 Clip Fed Bolt Action Military Rifle British Bull Dog Revolver; Harrington & Richardson 38 Cal Revolvers; 2 Iver Johnsons Arms Revolvers; 2 Double Barrel Hammer Shotguns; Very Old Muzzle Loader; Connecticut Arms Tracker Model 50 Cal Blk Powder (New); Daisy Red Ryder Carbine BB Gun; Timberland Stalker Compound Bow (New); Old Muzzle Loader Parts; 8 Boxes of Old Shells Peters, Winchester, Sears; 4 Boxes 12 Ga 3 1/2" Shells; 1976 30/30 Bicentennial Box of Shells; Box 243; Old Scotch Duck Call #1401; Muzzleloader Equip; **Approx 60 Knives Mostly New & in Boxes:** Buck, Remington, Old Timer, Etc. Grocery Logo Knives & Sev Pocket Knives w/Adv. **Approx 50 New Watches:** 35 Logo Watches Mostly Food Related Products (Kool Aid, Ragu, Country Time, Lo Lakes & More) 5 Pocket Watches, 1 Roy Rogers & More; **120 Comic Books Most 1940's, Good Cond, Front Page Complete-Go to Web for List.** Old Kids Books; **Marbles** Approx 450 - 20 Lg, 50 Med, 265 All Colors & Designs, 100 Clay; **Music Instruments** - Xylophone in Wood Box (Very Nice); Mandolin; 5 Violins w/Bows, 1 Dated 1909, Guitar, All Over 50 Yrs Old; **50 Old Watches-Go to Web; Wall Telephones** Stromberg-Carlson, Kellogg, Montgomery Wards; **25 Old Games-Go to Web for List; Old Toys-**Tin Truck Wrecker; Tractors-Metal JD, Ford, AC, Oliver w/Driver, Plastic Ford, AC; Loader; Sm Metal Truck; Farm Equip; Case Wagon; Old Toys-Metal Toys-Army Airplane, Sandy Dog, Rocking Horse, Tops, Windup Honey-moon Express, Popeye, Charlie Weaver Bartender in Orig Box; Small Race Cars & Airplanes, Windup #2 Race Car, Shell Gas Truck, Tin Army Men, Schuco Radio 4012 Metal Car in Orig Box, Sev Childs Metal Dishes Pots & Pans, Cash Register, Old Noise Makers; Sm Wood Boats; Old Race Cars; Jacks Twin Set in Orig Box; The Merry Barn w/9 Animal & Fowl, Orig Box; Tinker Toys in Orig Containers, 2 Jr 1 World Builder, Easy; ABC Printing Blocks # 100 Gyro Orig Box; Many Other Misc Metal Toys & Games; 2 Glass Churns, 1 Daisy; Old Light Fixtures; 4 Kerosene Lanterns; Old Lamps & Globes; Rocket Express Old Childs Wagon w/Wood Sideboards; Wicker Doll Buggy; Sev Old Coffee Jars; Glass Top Bottles; Advertisements From Deep River, Lynnville, Peoria, Barnes City & Other Towns; 15 Old Picture Frames Sm To Lg & Oval; 5 Kids Sleds; Lots of Old Records, Sheet Music, Repair Manuals; New Camping Equip; **Bicycles:** Western Flyer Girls w/Side Shields, 1970 Montezuma IA Lic Tag; Schwinn Girls w/Rear Baskets & Front Light; Huffy Girls; 3-3 Spd; Old Lunchboxes; Old Tins; Milk Bottles; Glue Melting Pot; Pop Bottles; Unopened McDonald's Happy Meal Toys; Hall Mark Ornaments: Mint in Box 14 Barbie Collectors Series, 18 Baseball Nascar, Football & Hockey Collector Series; **Dishes:** Jewel, McCoy, USA, Pyrex, Bavaria, Germany, Nippon, Crown, Homer Laughlin Noritake, Hager, Shawnee & Others-Go to the Web for Listing. **Sev Hand Embroidery Items:** Tea Towels, Pillowcases, Table Scarves & Etc. **Note: Sunday Will be a Very Large Auction. A Lot of the Items to be Sold That Are Not Listed. We Will Run 2 Rings.**
 All Announcements the Day of the Sale Takes Precedence Over Any Previous Advertising.
TERMS: Are Cash or a Good Check w/ID. Not Responsible in Case of Accident or Theft.
SALE CONDUCTED BY M&M AUCTION INC. MONTEZUMA, IA
BILL MASON AUCTIONEER 641-990-7502
 Go to www.mmauctioninc.com for Complete Listngs



WENDY HOPKINS
 for your
 Hawkeye Trader
 Advertising Needs
 Iowa: Davis, Wapello, Monroe, Mahaska (Oskaloosa)
 Van Buren (Cantril & Milton)
641-777-9139
wendy@hawkeyetrader.com
 YOUR HAWKEYE TRADER



1995 FXDWG, Red, 1,800 Miles
\$7,995
 C&C Cycle
 Chariton, IA • 888-475-2243
www.cc-cycle.com

LOLLIBROS LIVESTOCK MKT., INC.
 Hwy 63S - Macon, MO www.lollibros.com

Special Calf & Yearling Sale
Tuesday, October 15, 2013
Special Cow, Cow/Calf & Breeding Bull Sale
Tuesday, October 22, 2013

1288 head sold Tuesday, Oct. 1st, 2013. Prices very good.
 Steady to 5.00 higher from last sale.

TOWN	WT	PRICE	TOWN	WT	PRICE
STEEVES			HEIFERS		
Keytesville	336	215.00	Shelbyville	312	190.00
Hunnell	348	221.50	Moberly	428	175.00
Lentner	368	213.50	Shelbyville	440	176.00
Shelbyville	423	204.50	Mendon	453	173.00
Hunnell	466	208.00	Huntsville	463	173.50
Clarence	475	203.00	Macon	475	175.00
Moberly	484	179.75	Salisbury	490	167.00
Clark	505	181.00	New Cambria	493	168.50
Hunnell	531	180.00	Mendon	509	169.75
Macon	531	183.50	Salisbury	515	174.50
Macon	626	176.00	Marceline	527	176.25
Atlanta	637	170.50	Macon	528	171.75
Shelbyville	718	165.00	Marceline	533	176.50
Shelbina	861	155.85	Keytesville	535	170.00
Bevier	918	149.00	Salisbury	568	166.25
			Cairo	593	160.00
			Macon	593	165.00
			Clifton Hill	660	160.50
			Excello	667	158.50
			Cairo	676	160.25
			Bevier	691	156.00
			Novelty	718	154.00

If you have cattle to sell or need trucking call:
 Dominic, Frankie or Tim at
 660-385-2516 or 651-4024 or 651-4040
 Watch our website for updated consignments & current market report.

FOR SALE: Ferguson Plow, 3pt, 2 Bottom With Rolling Cutters, New Paint, Nice, \$320, Will Load.
 641-780-4312 10-11

HAY FOR SALE: 249 Big Round Bales, Bromo Mix, JD Net Wrap, \$45/Ea. 2 Mile South Of Lancaster.
 Day: 660-457-3700
 Evening: 660-216-9065 10-11

FOR SALE: Massey Ferguson Tractor, Wide Front, Power Steering, 3pt Plow Blade, Brush Cutter, Ford Tractor, 12 Speed Transmission, New Paint.
 641-780-4312 10-11

FOR SALE: Timothy Hay, Excellent Quality, Big Round Bales, Net Wrapped, Put Up Right, \$140 Per Ton.
 660-651-0330 10-18

It's Auction Time!
Check Them On-Line on Thursday Mornings!
www.hawkeyetrader.com/auctions

LUCAS COUNTY, IA LAND AUCTION
FRI., NOVEMBER 8 AT 10:00 A.M.

AUCTION TO BE HELD AT THE CARPENTER'S HALL,
 1215 COURT AVENUE, CHARITON, IA.

320 ACRES ± • 2 TRACTS



ADDITIONAL MAPS & PHOTOS ONLINE!

Land is located in Section 26, T71N-R22W of Warren Township, north of Corydon, IA or south of Chariton, IA.

LAND REPRESENTS PRODUCTIVE TILLABLE CROPLAND AND PASTURE/HAYGROUND!

(THERE IS A SMALL AMOUNT OF CRP ON TRACT 2.)

RICHARD & SHARON DEXTER

REPRESENTING ATTORNEY: PAUL M. GOLDSMITH
 923 1/2 BRADEN AVE. • CHARITON, IOWA
 PHONE 641-774-5989

Call for a detailed color brochure!
 Additional info. available online - Scan the code, or visit:
www.sullivanauctioneers.com



Sullivan Auctioneers, LLC • 217-847-2160 • Lic. 444000107
FOR ADDITIONAL INFORMATION, OR TO VIEW THE PROPERTY, CONTACT: John Probasco at 641-856-7355

Hawkeye Trader, October 11, 2013 Page 58

FOR SALE: 250 Golden Wheat Straw Bales, \$5 A Bale.
641-208-6706 10-15

FOR SALE: Small Square Bales Good Alfalfa.
641-226-3628 10-18

FOR SALE: New And Used Dirt Scrapers; Ashland, Soil-Mover, Holcomb, 5-13yd. New Johnson Hy-Grade Grader Blade, 14ft w/Rear Steer.
641-990-3581 10-18

FOR SALE: Wheat Straw, \$5.00 Per Small Square Bale, Large Square Bales Also Available.
641-895-4910 11-1

FOR SALE: Large Round Bales, Orchard Grass & Alfalfa, Twine Tied, Stored Inside, \$75 Per Bale.
641-777-9134 TFN

FOR SALE: Kinze 3200 Econo Fold Planter, Hydraulic Fold, Point Row, Clutch, No Till & Residue Wheels, Liquid Fertilizer, Openers, Piston Pump, \$30,000.
319-548-1077 10-11

FOR SALE: New Heavy Built Tile Stringer Cart, Walking Axles, 3500 lb. Spindles, 3 1/2 Bore Cylinder, New 225/75/16 10 Ply Tires, 12 Volt Hydraulic Pump, \$5,900.
641-521-5055 10-11

FOR SALE: Farm King Grain Augers, New In Stock.
660-857-5412 10-11

FOR SALE: 30ft Beanhead 1020 IH, Good Shape, On Cart.
641-489-2823 Or 641-751-7896 10-11

FOR SALE: Ford Jubilee Tractor, New Paint, Runs And Starts Very Good, Live Hydraulic, 12 Volt, Good Rubber, 3pt, Draw Bar, Nice, \$3,000.
641-780-4312 10-11

FOR SALE: Ford 860 Tractor Power Steering, 5 Speed, Live Hydraulic, Good Rubber, Wide Front, Starts And Runs Very Good, \$4,100.
641-780-4312 10-11

FOR SALE: Large Round Bales Of Hay, Net Wrapped, 5x5 1/2, Fescue Brome Clover Mix. Good Condition! Baled Early June. Fayette, MO. Delivery Available!
660-728-0134 10-11

FOR SALE: JD 40 w/Wide Front End, Misc. JD B Parts, 3 Pt. Hitch Fenders & Misc. Parts.
319-470-0979 TFN

WANTED: 2 Pt. Blade For A Tractor.
660-216-3685 TFN

FOR SALE: 8N Ford Tractor, Good Tires, Runs Good, Good Sheet Metal, One Small & One Medium Size Blades.
660-626-3322 10-11

FOR SALE: Ford 8N Tractor, Very Nice, Has Serman 12 Speed Transmission Rare, Side Distributor, Tachometer, Fresh New Paint, Nice, All 4 Tires Like New, Starts And Runs Very Good, Excellent Hood And Fenders, Very Good Tractor, \$3,200.
641-780-4312 10-11

WINCO PTO GENERATORS: New & Used, Save! Wes Sebelka.
641-990-1094 TFN

FOR SALE: Kinze Model 2500 Twin Line, Ser# 900/21, 8/15 Split Row Planter w/KM3000 Monitor, All New Coulters, Disk Openers & Seed Drive-Chains, Corn & Bean Cups, \$34,000. Steve Robinson. Memphis, MO.
660-341-5755 ETFN

FOR SALE: New 3 Pt Tillers, Heavy Duty, Gear Driven, 6 Ft. \$1,650; 7 Ft. \$2,050; 8 Ft. \$2,450; 9 Ft. \$3,550; 10 Ft. \$3,950. Tiller/Seeders Available.
660-874-4455 TFN

FOR SALE: Farmco Bale Feeder Wagons By Zimmerman, 20'x7' With 27 Lock Stanchions, Backend Gate Opens, Extendable Tongue With 2 Dolly Wheels & Jacks.
641-680-0892 ETFN

WINCO PTO GENERATORS: New & Used, Save! Wes Sebelka.
641-990-1094 TFN

FOR SALE: 1983 Allis Chalmers 6080, FWA, CHA, Very Good Tires, Low Hrs On Overhaul, Many New Parts. Phone.
660-216-1544 10-11

FOR SALE: Winter Wheat, Suitable For Seed, Good Yielder, \$9 A Bushel, Also Good Quality Oats \$5 A Bushel.
319-540-4601 10-11

Mahaska County Land Auction

PEOPLES COMPANY
INNOVATIVE REAL ESTATE SOLUTIONS

Monday, November 7th @ 10:00 AM

New Sharon City Park Building, New Sharon, IA

80 Acres to be sold at auction in Mahaska County. Property will sell in 2 tracts. Tract 1 will be 75 acres m/l subject to final survey of productive farmland as well as pasture and some timber. Tract 2 is home and building site located in North East Corner of farm. Listing #11469

Adam Curran • 641.203.2931 Adam@PeoplesCompany.com

www.PeoplesCompany.com

Steffensmeier Auction Co.

ESTATE AUCTION

R.R. DONNELSON, IOWA

SATURDAY, OCTOBER 19, 2013 AT 10:00 A.M.

LOCATED AT 2477-235TH AVE • DONNELSON, IOWA

13 AC TRACTORS, 7 RIDING LAWNMOWERS, 75 AC TOY TRACTOR & IMP, PICKUP, TOOLS, ANTIQUES, APPLIANCES, FURNITURE, HOUSEHOLD GOODS & MISC

PICKUP, VAN, CAR TRAILER & UTILITY SHEDS:

2001 GMC 1500 SLE 1/2T 4x4 Pickup w/51,xxx Actual Miles, 5.3 Vortex, Auto, 8' Bed; 2001 Mercury Villager Mini Van w/114,xxx Miles, V-6, Auto, PW, PL, Cloth Seats; 16' Bumper Hitch Tandem Axle Car Trailer; 10'x10' Port Utility Shed; 10'4"x13' Port Utility Shed; 10'x7 1/2' Port Utility Shed.

13 AC TRACTORS, RIDING AC LAWNMOWERS,

FARM IMPS & MISC FARM ITEMS: '79 AC 185 D Tractor w/WF, 18.4x30" Open Stallion; '49 AC WD Gas Pulling Tractor 15.5x38"; '53 WD 45 Gas Tractor w/WF, Snap Coupler, 14.9x28", Good Cond; '33 WC Gas Tractor w/Round Spoke Wheels; '46 AC C G. Tractor w/NF; '35 AC WC Gas Tractor; '48 AC WC G. Tractor w/NF; '47 AC C Gas Tractor w/NF & 5' Woods Belly Mower; '47 AC WC Gas Tractor on Steel/Rubber Front; AC WC Tractor (Rough); AC WD45 Gas Tractor w/Triple Front; AC WD Parts Tractor; AC 130 Riding Lawnmower w/46" Deck & 24HP (1 Yr Old); AC 2085 Riding Lawn Tractor; AC B112 Riding Mower; AC 611 ITD Riding Lawn Tractor; AC B1 Riding Mower; AC Home Steader 7HP Riding Lawnmower; AC B110 Riding Lawn Tractor; 18.4x26" Tires & Rims; Misc Tractor Tires; Belt Pulleys; 18.4x30" Chains; AC 3 Btm Snap Coupler Plow; Big Ox 8' 3 Pt Blade; AC One Btm Plow; Noble 3 Pt 4R Cult; AC 3 Pt 7' Sickelbar Mower; JD Walking Plow; Mounted Buzz Saw; Lawn Roller; 2'x3' Pull Type Trailer; 30'x30" Galv Culvert; Yard Cart; 2 Wheel Planter; Fence Post; Horse Saddle.

GENERATOR, AIR COMPRESSOR, TORCH, TOOLS: Coleman 10 ZHP 5000W Port Generator; Magna Force Twin Cyl Air Compressor w/27 Gal Tank; Power Craft 230 Amp Arc Welder; Acything Cutting Torch w/Tanks; Engine Hoist; Bench Drill Press; Sthil O11 Gas Chainsaw; Chop Saw; 16 Spd Floor Drill Press; 200 Amp Battery Charger; Craftsman 11 Drawer Slack Tool Cabinet; 8" Bench Grinder; 9" Angle Grinder; Floor Jack; Makita 4 1/2" Side Grinder; Circular Saw; Chain Binders; Log Chains; Post Driver; Steel Workbench; Rigid Pipe Dies; Craftsman 18V Cordless Drill; Dewalt Sawzaw; 1/2" Air Impact; Rotary Tool; Craftsman Jigsaw; Handyman Jack; Malls; Drop Cords; Alum Scoop; Loading Ramps; 2 Gas Weed Trimmers; Screw House Jacks; 7" Tablesaw; Punches; Chisels; Prybars; Hammers; Metric Deep Sockets; 1/2" Socket Set; Lg Comb Wrenches; Ass of Comb Wrenches & Sockets; Come-A-Long; Deep Impact Sockets; Air Ratchet; Channel Locks; Fuel Cans; Oils & Lubes; Shop Vac; Pitchfork; Shovels; Alum Folding Loading Ramps; Ass of Sm Hand Tools.

TOY TRACTOR & IMPS, ANTIQUES & COINS: Approx 75 AC Toy Tractors & AC Toy Implements (Some New in Boxes); AC Tractor Clock; JD 5020 Tractor in Box; Tony Stewart Racing Collectibles; Walnut 4 Drawer Chest of Drawers; Enamel Top Table; Oak Hall Tree; Oak Stand; Chrome Craft Retro Kitchen Table; Cow Bell; AC Tractor & Imp Manuals; Walking Plows; Hand Crank Corn Sheller; 2 School Desk; Red Ryder BB Gun; Yard Sticks; Wood Plane; Oil Spout Jar; Draw Knife; Aunt Jamima Cookie Jar & Salt/Pepper Shakers; Metal Lawnchair; Milk Bottles; Milk Can; Pepsi Boxes; Coke Box; Pepsi Tote; Enamel Coffeepot; Sled; Metal Lawnchair; Wheel Hoe; Horse Harness; Kerosene Cans; 6 & 8 Gal Stoneware Crocks; Approx 150 Salt/Pepper Shaker Sets; 3 Silver Certs; 4 Silver Dollars; 6 Silver 1/2 Dollars.

HOVEROUND, APPLIANCES, FURNITURE, HOUSEHOLD GOODS & MISC: Hoveround Technique FWD Handicap Scooter; Whirlpool 21 Cu Ft Refrig/Freezer (1 Yr Old); Kenmore Bottom Freezer Refrig/Freezer; Chest Freezer; Maytag Washer; Elec Dryer; Ice Cream Freezer; Samsung 48" Flat Screen TV; Maple Dining Table w/6 Chairs; 84" Sofa; Desk Chair; 2 Recliner Chairs; Adj Hospital Bed (Like New); Elec Lift Chair; Full Size Bed; 4 Drawer Chest of Drawers; End Tables; Bookcase; Folding Chairs; 4 Drawer Metal File Cabinet; Pots, Pans, Cooking Utensils; Tupperware; Canning Jars; Canners; Bedding; Concrete Yard Decorations; Misc Flower Bed Decorations; Coaster Wagon; Croquet Set; Lawnchairs; Lots of Ceramic Pottery; Lots of Christmas Decorations; 2 Handicap Walkers; 2 Handicap Chairs; Lots of Small Household Items too Numerous to List.

DUANE H. GABEL ESTATE OWNER
STATE CENTRAL BANK EXECUTOR

STEFFENSMEIER AUCTION CO.

2757 HWY 16 • WEST POINT, IOWA
(319) 372-SOLD (7653) OR 470-5284 CELL

www.steffauctions.com

Clerk: Kelley Stevenson Terms: Cash or Collectible Check
Cashier: Tina Menke Lunch: Provided by Family

MCAFFEE/HAYES AUCTION SERVICE, LLC



KNOX CO, MO

LAND AUCTION

THUR OCT 24TH - 10 AM

Sale Conducted West of Knox City, MO on Hwy 6
1 1/8 mile then North on Co Rd 1/8 mile.

37 ACRES M/L
(Subject to Final Survey)

PRIME
HIGHLY
PRODUCTIVE
FARMLAND

Lying in Sect. 19, 62N, R10W

Also Selling Machinery & Farm Related Items

COMPLETE DETAILS ONLINE!

Larry & Marilyn Walker, Sellers



CLARK CO, MO

LAND AUCTION

WED OCT 30TH - 6 PM

Sale Conducted at the Care Building
(Vine St, Kahoka, MO)

73 ACRES M/L

COMPLETE
DETAILS
ONLINE!

Offers 64 Acres M/L of highly productive tillable land. Balance in wooded draws. Reputable Hunting. Lying in Sect. 30, Twp. 66N, R7W

Gale Walker, Seller

660-727-3796

www.mcafeeauctionservice.com

Auction

Saturday, October 19, 2013, at 10:00 a.m.
Severe Weather Date Sunday, October 20, 2013 at 12:00 Noon

Located at 10487 Indigo Ave • Kellogg, Iowa 50135

Direction: Go North of Kellogg to Indigo Ave., go East, follow signs

Lunch on site & Restroom

Acreage Items: John Deere 1953 Model 60 Tractor 75% Rubber Straight tin, PTO, and Main Clutch Rebuilt, starts & runs like new; John Deere 320 lawn tractor 20HP, watercooled, 2 cyl Kawasaki engine Hydro w/48" deck (sharp); Swisher Trail mower w/13HP Honda Engine (low hrs); 2006 John Deere 650 Buck ATV 4x4 Automatic 715 miles (like New); 14 ft x 7 ft ATV Trailer by P.J. Trailer w/loading ramp; Alum 8 ft x 8 ft flatbed for Dually pickup; Two wheel car tote; Air Bags for Rear Axles; Elec Trailer Jack; Pickup toolbox; Elec Fencers; McCullan 610 Chainsaw; 3 misc chainsaws; Alum ATV ramps; B&D Cordless weedeater.

Firearms: Must have buyers permit or Permit to Carry! Model 38 38 Special handgun; High Sierra Revolver .22 cal & 22 mag 9-shot cylinders (orig box); Remington Bolt Action (The Matchmaker) .22 cal w/scope; Springfield 12 Ga Auto Humpback shotgun; Springfield singleshoot 410 1929 model; Mossberg 190 16 Ga Bolt action shotgun; Ithaca Model 37 Featherweight 12 Ga pump; Mossberg 20 Ga w/extra Deerslug barrel; 1870 Springfield Model 1875 .22 cal semi-auto; Knight Black Powder .50 cal; Misc Black Powder supplies; Daisy 30-30 style BB gun; Daisy Powerline 850 pellet gun; Misc Camo coats & gear.

Tools & Equipment: Air Co torchset w/tanks; Lincoln 225 Arc Welder; Knockout 220 Arc welder; 220V Gardener - Denver Horizontal tank air compressor; Puma 5HP 230V 60 gal vertical 14.8 CFM Air Compressor (Like New); Floor jack; Bottle jacks; (3) Walker Jackstands; Benchgrinders; 1/2 Heavy-Duty B&D Drill; L. B. White Heater; 6.5HP 4000 watt Generator; New 4T port-a-power; Shop Vac; Engine hoist; 1 1/4T Heavy-Duty Floor Jack; Handyman Jack; Bench Drillpress; Car ramps; Milwaukee Sawsall; Battery Charger; DeWalt Cordless Drill; #4 Heavy Duty Vise; Top & Bottom Toolboxes; 1/2" Elec - Impact; 18" & 24" Rigid pipe wrenches; Drillbit indexes; Dayton 6" grinder Rolatape Wheel meter; Chainhoist; (2) two wheel carts; 3/4" socket set; 1/2" socket sets; 3/8 socket sets; General run of hand tools: end wrenches; Misc boxes of electrical & mechanic supplies; Auto Repair manuals; Bookshelves; Steel cabinet w/shelves; Furniture Dolly; 24 ft Alum Ext Ladder.

Saddles: Bonanza Bighorn 15" Saddle; Youth Bighorn Saddle; Simco 15" saddle; Antique English Saddle.

Antiques: Fishing Lures; Reels; Tin Toy Tractor; Adv Pencils; Newspapers from 1941; Old Radios; 33-Record Albums; Carved Wood Bowl; Cast Rope Pulley; Brass Blow Torch; Brass Trombone; (3) Tin Tubular Lanterns; Galv watering can; Well handpump; Brass owl on stand.

Collectibles: Unique Oval Glass top coffee table w/Bengal Tigers for Base; 1/16 scale Alliant Energy Dump Truck; IES Lineman Boom Truck; Lineman Digger Derrick Truck; John Deere - Skidloader & Gator; Tinkertoys; Winston Cigarette Dartboards; SR-75 Penetrator Model Airplane; Several Wolf prints in Frames; Floor lamp w/glass wolf shade; Nice selection of wolf figures & collectibles; Siamese Cat lamp; Glass eggs; Glass Dolphins; Lg windchimes; Indian head dress; Danbury Mint Collection of Elk figures by Bruce Miller & Curtis Christenson including Running Elk, Winter Call; Nice selection of Deer figures includes The Jordan Buck, Buck in Rut, Buck in Cornfield, Bucklife; Lg Eagle head on a stand.

Misc Items: Limited amt of household items; Training Books for Pilots Lic; Misc flying items; 24" mountain bike; 3 wheeled Bike; Misc Pool Items; Fans; Coolers; New carpet for W900 Kenworth; C.B. equip; Barstools.

Dave & Karen Strovers, Ken Strovers Owners

Auctioneer's Note: All Items are in like new condition & have been stored inside. Don't miss this sale, you won't be disappointed!

For full listing & photos go to www.pendroyauctions.com.

Sale conducted by Pendroy Auctions

Auctioneer Col. Perry Pendroy • Clerk Pam Pendroy 641-891-4276

Cashier Sherry Griggs, Dimensions Accounting

All announcements made day of sale take precedence over advertising.

Not responsible for theft or accidents.

Payments accepting cash, good check and now Debit, Visa, and Mastercard

AUTOMOTIVE

FOR SALE: 1987 Dodge Ram 50 Pickup, Solid Little Truck, Runs Good, Needs Carburetor Work, 76K Miles, \$1,000 OBO. 641-208-6706 10-11

FOR SALE CHEVYS: All 4x4, Automatic, PS, PB, 1996 S10 Blazer, V6 4.3 Driven Dailey; 2000 1500 Pickup, Reg. Cab, Driven Dailey; 1988 3500 Pickup, Reg. Cab 350 V8, Runs (Good Box); 1988 3500 Pickup, Reg. Cab, 454 V8. 1 Hour North Of Ottumwa, Iowa. 319-430-5236 10-18

FOR SALE: 1974 Dodge, 4x4 3/4 Ton Pickup, 318 Engine With 4 Speed Stick, Good Drive Train, Body Rough, \$750; 1940's Ford Truck, Rear End Includes 4 Wheels & Tires, Make Offer. 641-363-3236 10-11

FOR SALE: 1999 Ford F250, 7.3 Diesel, Very Clean In And Out, Long Bed, Gooseneck In Bed, Trailer Brakes, 140,000, Everything Kept Up On It, \$9,200. 641-623-1291 10-11

FOR SALE: 2001 Olds Silhouette, 2WD, Loaded, A Lot Of New Parts This Year, High Miles, Runs Good, Asking \$2,950, Call. 515-864-1232 10-11

ESTATE AUCTION

SUNDAY, OCTOBER 20TH • 12 NOON

Located at: 1407 M. Ave West • Oskaloosa, IA

SELLING AT 12 NOON: Setting on Lot 61, Santa Clara St, An Older Two Bedroom 14'x70' Mobilehome to be Moved or Set on Lot to Rent.

STARTING AT 12:30 PM: Antique 3 Glass Dr Bookcase; Tables; Dressers; Chairs; Bed Frame; Jenny Lynn Baby Bed; 2 Leather chairs & Matching Loveseat; Oriental Tables.

GUNS: Remington 870 20 G Pump Shotgun, Vent Rib; Iver Johnson 20 Ga Single Shot.

CAR: 1970 Datsun Convertible, 2 Dr, 2000 Series, 4 Spd, "Fair Lady", Runs Good. **COLLECTIBLES & MISC:** 10 Gal Western Crock; Aladdin Lamp; Steam Engine Metal Tractor Still in Box; Dolls; Piggy Banks; Magazines; Bread Cabinet; Wicker Baskets; Lg Paper Cutter; Ice Hut; Golf Clubs; Trolling Motor; Bicycles; Over 1,000 Records w/Player; TVs; Books; Slot Machine; Lg Flake Christmas Tree; Toys; Lots of Household Items; Rooms Full of Boxes Not Yet Unpacked.

OWNER ROY KOOL

ALL ANNOUNCEMENTS MADE DAY OF SALE TAKE PRECEDENCE OVER ADS. NOT RESPONSIBLE FOR ACCIDENT OR THEFT.

TERMS: CASH OR GOOD CHECK. LUNCH ON GROUNDS

SINNIF AUCTION SERVICE

AUCTIONEERS: J.D. Sinnif - Don Zook

Cell: 641-799-3615 B: 641-933-4557

website at www.sinnifauction.com

We Sell It All At Any Location

Your Hawkeye Trader

BEST COVERAGE • BEST RATES!



Multiple Estate and Consignment

PUBLIC AUCTION

Location: Jefferson County Fairgrounds, Fairfield, IA Saturday, October 19, 2013 • 9:30 am



Vehicles: 2000 Chrysler Sirtus, 4 Dr, 88,655 Miles, NICE; 2001 Ford Ranger, 4x4, High Mileage; 1999 Prowler 26 1/2 Camper w/slideout, 5th wheel (vin #1EC5E26223X4270591); 1996 7x18' Interstate bumper hitch cargo trailer; Zero radius Dixon Lawnmower.

Household: round table w/6 chairs & 2 leaves • Magnavox TV & stand • 2 blue recliners • 2 brown striped chairs • coffee table • 2 end tables, Conover piano, w/ bench • metal desk • swivel office chair • nightstands • wood desk • wicker baskets • candles • vases • full beds, 3 shelf plant stand, video chair • 4 pc bedroom set w/ queen bed • white bedside table • books • dishes • Christmas decorations • green & brown, blonde cedar chest • luggage • bedding • new massage cushion • microwave • bakers rack • typewriter • Kirby vacuum w/attach • Maytag washer • Kenmore elec dryer • kitchen utensils • misc lamps • misc seasonal decorations • 6 drawer chest of drawers • paper cutter • games • sewing machine • picture frames • music books • bikes • hose reel • glass top table • corner desk • full bed • gas grill • coffeepots • pool table • snack sets • punch bowls • lawn furniture • brown metal wardrobe • metal clothes rack • blue chair & footstool • new office chair • doghouses • 2 new dog cages • 2 plastic cages • 2 elec waters • TV table • glass front bookcase • Tupperware • table lamp • Christmas dishes • Christmas pillows • smoke alarms • porcelain roaster • 6 drawer plastic storage unit • comp super single water bed • pivot pool game.

Tools & Misc: Misc hand tools • Air Compressor • Tablesaw.

Collectibles: Longaberger baskets • Indian Artifacts.

Glassware: Set of American Rose China • pink depression • clear glass, carnival glass • green depression • ruby dishes • glasses • pitchers • Shirley Temple glassware • signed Shirley Temple picture • Pfalzgrat dishes • Brown USA dishes.

Antiques: Clock • Duncan Phyfe table w/brass feet • library table • curio • sewing machine • Oak dresser w/mirror • 100+ yr old baby bed • 2 end tables • 2 wall shelves • walnut halltree • sleigh bells • Ashton Drake doll • 6 gal western crock • 5 gal western crock • kitchen scale • refrigerator dishes • 1960 Iowa State yearbook • Mahaska Co. 1980 Illustrated Souvenir book • curved front curio cabinet • washstand.

SELLERS: Petersma Estate • Leydens Estate • McClure & Other Consignors

www.greinerrealestate.com

Mike Goehring 319-288-0704

TERMS: CASH OR GOOD CHECK. All announcements made day of sale take precedence over ads. Not responsible for accidents or theft. Sold "as is, where is".



Large Combined Estates & Moving Auction Saturday, Oct. 19 • 10:00 a.m.

Event Center, 404 West Pleasant, Knoxville, IA

1996 Motor Home - 2005 5th Wheel Camper Vehicles - 1984 Cabin Cruiser Boat

60's Ten Cent Slot Machine & Pin Ball Machine - Quality Player Piano

Inside climate controlled building with seating, restrooms and concessions with Grammas home cooking including pies.

Campers, vehicles & boat sell at 2 p.m.



2005 Paradise Point 36 ft. 4 season 5th wheel camper w/4 slides and brand new washer/dryer, used very little

1999 Honda Accord EX, 6 cyl, auto, on salv title, runs well but body rough, black in color

1996 RexHall XL3200 Aerbus 32 ft motorhome, dual air, SXS refrig/freezer; oak cabinets & trim, RV king bed, back up camera, one pc fiberglass roof, base-through storage, TVs, 454 fuel inj gas engine, only 40K miles

1992 Chev 1500 Pickup w/ext cab

1991 Chev Cavalier VI, RS, 4 cyl, auto 94K miles, gray in color

1984 Wellcraft 260 Aftcabin 26 ft cabin cruiser boat w/Merc-cruiser 350 in-outboard, sleeps 6 w/refrig, range, bathroom, skis, tubes, life vests & trailer all sell together

The following 4 items are from the late Ned Job: 1960 Beckwith quality player piano in burl walnut cabinet w/sev rolls; 1950-60's pinball machine (lightening ball), still works; 1960's 10 cent slot machine, operates but does not release coins & Pace Master elec treadmill.

Antiques & Collectibles: Quarter sawed oak sq table w/claw feet; oak full size desk; nice oak flower stand; wooden highchair; antique iron bed; 7 fire trucks; 2 soda acid fire extinguishers; HO scale train of 19 pcs; 200 pcs of train track & acc; 12' wood ladder; HD 4'x6' lab-work table w/drawers plus much more.

Modern Household: Maytag SXS refrigerator/freezer; Maytag self-cleaning gas range; like new loveseat sleeper; custom made white pine hutch by Roscoe Belt; twin size Craftmatic elec bed w/remote; blue Lay-Z-Boy rocking recliner; nice twin bed w/oak headboard, comp; one 7' & one 8' wooden bench; set of 4 kitchen swivel chairs; adj top wooden desk & wooden glass display box custom built Roscoe Belt; sev end tables; extra nice oak expandable entertainment center; sev lamps; baby mattress; 1 round & 2 sq card tables; plus the usual household items.

Tools & Equip: 30 gal gas hot water heater; 75,000 BTU gas furnace; lg Stihl chainsaw w/25" bar.

Kitchen Cabinets: 6 white oak wall cabinets; 8 white oak base cabinets w/2 lazy susans; dk brown wood kitchen wall & base cabinets.

Owner: Ruth Gutknecht Estate

See www.vandonsler.com for photos & more information



Van Donsler Auction Company



Call Rick or Joy 641-842-3055

SHELBY COUNTY, MO LAND AUCTION

1,382 ACRES ± 15 TRACTS

AUCTION TO BE HELD AT THE AMERICAN LEGION 520 E. MAPLE ST., SHELBYNA, MO

SAT., NOVEMBER 2 @ 10 AM

✓ PRODUCTIVE FARMLAND! ✓ PREMIER HUNTING ACREAGE! ✓ HOME BUILDING SITES! ✓ COUNTRY HOME & ACREAGE! ✓ INVESTMENT OPPORTUNITIES!



Land is located in Sections 12 & 13, T59N-R11W; Sections 7, 18, 19, 20, 29 & 30, T59N-R10W and Section 1 T58N-R11W, Shelby County, MO, near Bethel, MO. (Bethel, MO is located approximately 5 miles north of Shelbyville, MO or approximately 25 miles south of Edina, MO.) Be watching for pre-sale directional and tract signs which have been posted.

Land represents some of the most productive farmland in Shelby County along with several nice hunting/recreational tracts, improved pasture land, country home and building sites!

LAND KNOWN LOCALLY AS THE CLYDE AND LANORA BARRICK FARM

ROGER ALAN BARRICK, PHILLIS JUNE GAINES, EDWARD LEE BARRICK, DONNA SUE VANSKIKE, SONYA ANN WILLEY & LANA DENISE BICHSSEL

REPRESENTING ATTORNEY: STEVEN E. RAYMOND

100 N Washington St. • Shelbyville, MO 63469 • Phone (573) 633-2434

FOR ADDITIONAL INFO, CONTACT STEVE PEOPLES OF PEOPLES LAND CO. AT 660-651-6500 OR BILL FRETWELL 660-341-7735

CALL FOR A DETAILED COLOR BROCHURE!

ADDITIONAL INFO. AVAILABLE ONLINE - SCAN THE CODE, OR VISIT:

WWW.SULLIVANAUCTIONEERS.COM



SULLIVAN AUCTIONEERS, LLC • 217-847-2160 • LIC. 444000107

PUBLIC AUCTION

TUESDAY, OCTOBER 15TH • 5:30 PM

Located at: Sinnif Auction Barn • 226 East Main, Fremont, IA

FURNITURE: 5 drawer dresser; camelback trunk; vanity; library table; hutch; wooden benches; kitchen chairs; stacking chairs; more unlisted furniture.

GUNS: Springfield 410 single shot; Wards Western Field 22 bolt action; Stevens 20 ga single shot; Daisey Red Rider BB gun; Must have permit to buy guns.

TOOLS & FISHING ITEMS: Smith torch heads; house jacks; Rockwell sander; hammers; drawknife; hand tools; woodworking clamps; hand planers; survey transit; toolboxes; bar clamps; survey stick; 100 lbs scale; woodworking books; hinges; hardware; old tachometer; Dayton airless paint sprayer; sanders; drills; jigsaw; (2) corner braces; pipe wrenches; spoke shaver; wood chisels; bench grinder; stapler; cable cutter; Neptune & Johnson boat motor; fishing poles; tackle; wood fly fishing net; weight molds; trolley motor; trolling motor; fish scale; fish finder; inflatable boat w/ores.

COINS: 1926S Peace dollar; silver certificate; 1901 Barber half; 1904 & 1889 Barber quarters; 1888 seated dimes; 1914 & 1916 Barber dime; Mercury dimes; Shield War & Buffalo nickels; 1865 3 cent nickel; 1868 Shield nickel; 1864 & 1867 2 cent; 1854 Large cent; pennies.

COLLECTIBLES & MISC: Dale Earnhardt, Sr. diecast cars; advertising; Shark Jaw; Zippo display case; turtle shell; records; radios; (2) Case knives; other knives; watches; poolstick case; blow gun; much more.

TERMS: CASH OR GOOD CHECK.
DOORS OPEN AT 12 NOON. FOOD & SEATING AVAILABLE.

SINNIF AUCTION SERVICE

AUCTIONEERS: J.D. Sinnif - Don Zook
Cell: 641-799-3615 B: 641-933-4557
website at www.sinnifauction.com

We Sell It All At Any Location

High Public Auction

From Drakesville Ia. Go West 1 1/2 mile to farm (on North side of the road). Watch for signs!!

Saturday, October 19, 2013 @ 10:00 A.M.

39+ head Dairy Herd Dispersal!!

OA-PR-GR Registered Jersey Cows
20 fresh & dry cows 3 to 7 yrs. old
15 hrs. breeding age to heavy springers
2 breeding bulls - 2 bull calves

Peak production records for the past year
50+ lb. tank avg. F: 5.07 P: 3.89 SCC: 100
Cows will be TB tested have health papers and will be ready to go. Records on sale day Vet work done by Dr. Marilyn Brown. For info: 641-664-1379

Milking Equipment
Sunset DE 415 gal. bulk tank
Van Vetter 159 gal. bulk tank
Surge Alamo Vacuum pump
2 SS milk buckets - 2 plastic
SS wash vat - strainer & pail

4 milker heads - 5 gal. teat dip
24 Hp. Honda - compressor
100+ 4x8 pasture mats
222'x60' horse mat covers
2 pc. 60' iron gutter cleaner

Machinery & Feeding Equipment [view at: www.auctionzip.com](http://www.auctionzip.com)

Leader Unified vertical feed mixer w/ scales - Gehl grinder mixer - single disc
IH #9 mower - gravity flow wagon - 45' Kewanee 500 elevator w/ drag
IH 4 row horse drawn planter - IH 2 wheel manure spreader - 16' conveyor
100 Hp. Perkins power unit w/ hydraulics - Pioneer forcart w/ brakes
32 Hp. Murphy diesel power unit w/ hydraulics - 4 ton bulk bin w/ slide
Walk behind silage feed cart attachment for Snapper mower - 20 Hp. Snapper
Shop Equipment & Farm Misc. Miller portable welder w/Onan engine
Lincoln portable welder - metal cutting bandsaw - freezeproof waterer
Overhead crane for a 30'x60' building w/ 2000 lb. cable air hoist
9x21 portable chicken house - assorted gates - steel T posts - other misc.
Tool trailer w/ air compressor ladder racks & air tools - also household items
Horses - Ponies - Rabbits - Buggies

Auctioneers note: The Gingersichs are moving out of state and will sell the above at auction. Cows sell at approx. 11:00 am

Emanuel & Miriam Gingerich
16522 180th Street Drakesville Ia. 52552
VM # 641-664-1379

High Auction Service LLC Randy High 660-216-0515

ONLINE AUCTION GOING ON NOW!

BUY RAFTER AUCTIONS C ONLINE SELL .NET

Online Farm Consignment Auction

Monday, October 14, 2013 • Closes at 7:00 PM



Bikes & Motorcycles: 1 Lot of Bicycles; 1 Lot of 2 Motorcycles; 110 Motorcycle; Go Kart; **Farm Equipment:** IH 14' Disc; Oliver 4 Btm Plow; 8 Grain Bin Jacks; Bush Hog 220 20' Brush Cutter; 5-18"20" Plow Coulters; 9' Bar Sickle Mower; 2 Vertile Augers; Rhino FM 72 Finishing Mower; 10' Eddins Auger Wagon; Cattle Alleyway; Front Mt Hyd Bale Spike; Glencoe 300 Cult; Creep Feeder; 2 Lots-16 Lg Hay Bales; Ford N Series 3 Pt Loader; Ferguson Field Cult; 3 Pt Blade; 5' Mower; 2 Btm Plow; Bale Spikes; Ritchie Fountains; Feed Bunk; JD 1008 10' Brush Cutter; Krause 10' Disc; Crustbuster 3300DD Drill; **Guns & Accessories:** Stack-On Elite 36 Gun Safe; SKS Rifle; Thomson/Center Arms 308 Center Fire Rifle; Thompson/Center Arms 300 Win Mag Rifle Barrel; **Machinery:** Hurricane Ditcher; **Tractor:** 1953 Allis Chalmers WD; **Trailers:** 4 Wheel Trailer; 1974 Tempte Grain Trailer; Barge Wagon; Pickup Bed Trailer; 1976 Hale Livestock Trailer; **Vehicles:** 1977 GMC Dsl Grain Truck; 1977 Chevy Grain Truck; 2000 Ford Explorer; 2001 Dodge Stratus; 1991 Chevrolet C3500; 1997 GMC Sierra; 1999 Oldsmobile Aurora. **Misc:** Various Misc Items - Check Online for a Complete Listing.

660-646-4020

To VIEW ITEMS WITH FULL DESCRIPTION & PHOTOS, LOGON TO www.rafteronline.net

Rain or Shine, Bid Online!

Sullivan & Son AUCTION

SATURDAY, OCTOBER 19, 2013 - 10AM

TO BE HELD ON-SITE LOCATED 14 MILES NORTHEAST OF EDINA, MO (ACROSS THE ROAD FROM RUTLEDGE FLEA MKT.)

VEHICLES & TRAILERS - 2008 Chevrolet Silverado LT 4WD crew cab pickup with 5.3 engine, 52,000 miles, color dark blue; 2004 Lincoln LS 4-door car, black with black leather interior, sun roof and 84,000 miles; 1993 Ford Ranger 4WD pickup with 123,000 miles; 1993 Ford E350 cargo van with 190,000 miles; 2008 Coose 36' gooseneck tandem axle enclosed trailer with 7000 # axles; 1993 Dutchman Royal 27' gooseneck camper trailer with left side slide-out, right side awning, air, heat, appliances, etc.

CONSTRUCTION EQUIPMENT & TOOLS - 2001 JLG 450 AJ 4WD manlift (gas or LP); 2003 Cat 277B diesel skidsteer with 6' bucket, tracks and 2092 hrs; Mustang 930A E-series gas skidsteer with bucket, forks and bake prongs, new tires and 2421 hrs; Miller Bobcat 250 AC/DC welder/generator with 150' leads and 100' ground, like new; Miller Maxtron 450 CC/CV arc welder DC inverter, like new; Lincoln Weldanpower 225-G7 portable welder; Millermatic Passport Plus wire welder, like new; Miller SRH333 arc welder; Hobart arc welder; Hypertherm Powermax 45 and Thermal Dynamics Cutmaster 38 plasma cutters; Victor Professional acetylene torch set with tanks; Titan Industrial 7500 High Performance commercial generator, excellent; LeBlond 36" metal 3-ph. lathe; Ellis mitre bandsaw; Ellis floor model drill press; Rolair portable 1-hp air compressor, like new; Stihl TS 500 and TS400 concrete saws; Bostitch HD concrete drill; Milwaukee HD magnetic drill press; Spectra Professional LL450 and LL400 self-level laser levels; Paslode 30 battery-gas framing nailer; Paslode Power Master Plus framing nailer; (2) Bosch Bulldog Xtreme hammer drills; Bostitch Magnesium nailer, new; Excel vertical 5-hp air compressor; air jack hammer with concrete and asphalt bits; steel fork lift platform for materials; 24' steel worker platform for fork lift (3-section) (5) sets of Waco scaffolding; (2) sets of scaffold wheels; (2) aluminum scaffold walk planks; Stihl MS 192TC chainsaw; R-rib sheet metal shear; (2) Kobalt wheelbarrows, like new; Astroline porta-power; High Pro 36" and 24" wet cutting diamond blades; larger selection of like new cordless power tools; many good name brand tools such as wrenches and socket sets; (3) Werner combination stepladder and 21' extension ladder; (4) new rolls of Harris .035 welding wire; (2) 100' 220-V extension cords; (40) 2' x 8' plywood concrete forms; concrete bull floats and finishing brooms; (50) 2' concrete stakes; shovels, rakes, brooms, etc.; 2', 4', and 6' levels; Empire rolling magnet sweep; folding sawhorses; Remington concrete nail shooter; many small tools.

MOWER - ATV - SNOWMOBILE - MISC - JD EZ-Trak mower with 48" front deck and 416 hrs, Kawasaki 450R racing 4-wheeler; Polaris 440 XCF SP racing snowmobile; DuraHeat 170,000 BTU portable heater, like new; 3-pt log splitter; Do-All Outdoors automatic clay target thrower, like new; Remington 12-ga. side-by-side antique shotgun; several model toy cars and (3) 1/8 scale JD "B" tractors; new 18' Jumbo ladder deer stand; (2) 6' plastic folding picnic tables; (2) wooden picnic tables; materials such as new flat and angle steel; new roof vents; (20) sheets of 20' x 6' poly Greenhouse materials; (2) rolls of 12' x 350' felt driveway underlayment; other materials; 1200 ga; steel water tank; Cat 3406 engine out of 1976 truck with 74,000 miles; 150-gal L-shape fuel transport tank with electric pump; other miscellaneous items.

ALSO SELLING 160 ACRES
REAL ESTATE SELLS AT 12:00 NOON

MERLIN RAMER

PHONE: 660-341-2475

FOR MORE INFORMATION AND PHOTOS, VISIT OUR WEBSITE
www.SullivanSonAuction.com

SULLIVAN & SON AUCTION, LLC.
PO BOX 68 Carthage, IL 62321 - Phone 217-743-5200
Mike Sullivan-IL LIC.#440.00469 Will Sullivan-IL LIC.#441.001720

UNIONVILLE LIVESTOCK MARKET

WORKING FOR YOU

UPCOMING SALES

TUES, OCT 22ND
SPECIAL CALF & YEARLING SALE 11:30 A.M.

TUES, OCT 29TH
SPECIAL CALF & YEARLING SALE 11:30 A.M.

TUES, NOV 5TH
SPECIAL CALF & YEARLING SALE 11:30 A.M.

TUES, NOV 12TH
SPECIAL CALF & YEARLING SALE 11:30 A.M.

****WEIGH COWS & BULLS SELL AT THE END OF EACH SALE****

Tues Oct 8th Special Calf & Yearling Sale 800 Head Sold on an Outstanding Market. Buyer Demand Was Very Good. One Highlight of the Sale Was a Load of Steers Weighing 818# Bringing \$166.35. We Start Back to Every Week Starting Tues Oct 22nd. If You Have Cattle to Market, Give Us a Call. We Would Love to Come Out & Assist You in Selling Your Cattle.

Thanks For Your Business.

A FEW PRICES PAID TUES, OCT 8TH

328#	STRS	\$191.00	304#	HFRS	\$168.00
479#	STRS	\$191.00	468#	HFRS	\$167.00
536#	STRS	\$180.00	544#	HFRS	\$166.75
598#	STRS	\$178.25	575#	HFRS	\$156.00
710#	STRS	\$172.35	662#	HFRS	\$154.50
818#	STRS	\$166.35	821#	HFRS	\$143.25
850#	STRS	\$161.50			

WEIGH COWS \$51.00 TO \$80.00
WEIGH BULLS \$80.00 TO \$92.00

PLEASE CHECK DTN SALEBARN SOUTH CENTRAL OR OUR WEBSITE FOR UPDATES www.unionvillevivestock.com

WATCH OUR SALE LIVE AT: cattleusa.com

UNIONVILLE LIVESTOCK MARKET

Unionville, MO

Barn: 660-947-2451

Curt Sporleder, Owner/Manager

Home: 660-947-2870 Mobile 660-216-2855 (BULL)
Chris Davolt, Field Rep, Centerville, IA
Home 641-856-8202 Mobile 641-895-1339
Willie Beeler, Field Rep, Lancaster, MO
Home 660-457-3172

Got Your Squawk On??

Join Hawkie on Facebook!

ESTATE AUCTION

SATURDAY, OCTOBER 19TH • 9:00 AM

Located at: 117 East Market • New Sharon, IA

REAL ESTATE: This Property Consists of a 854 S.F. Commercial Building Previously Used for a Beauty or Barber Shop Built in 1880, Sitting on a 20'x120' Lot.

TERMS: 20% Down Day of Sale. Balance Due at Closing w/Deed & Abstract. Taxes will be Prorated to Day of Closing. Allen Anderson, Attorney, Will Handle Closing. Sells As Is & Subject to Approval.

SATURDAY, OCTOBER 19TH • 10:00 AM

Located at: 207 North Elm • New Sharon, IA

REAL ESTATE: This Property Consists of a 1 Story Frame Home, 1 Full Bath, No Basement, 1,023 S.F. of Living Area, Built in 1900 w/a 24'x30' Detached Metal Building Built in 1989, All Sitting on a 60'x120' Lot.

TERMS: 20% Down Day of Sale. Balance Due at Closing w/Deed & Abstract. Taxes will be Prorated to Day of Closing. Allen Anderson, Attorney, Will Handle Closing. Sells As Is & Subject to Approval. To Inspect Property or Any Question, Call Auction Service.

REAL ESTATE SELLS AT 12 NOON

APPLIANCES & FURNITURE: GE fridge; Magic Chef dorm fridge; Kelvinator elec stove; microwave; approx (15) 5" bookshelves; 2 dr wardrobe; white shelves; folding table; metal shelves; trunks; bed frame; more bookshelves; primitive chairs; picnic table.

FISHING ITEMS: Canoe; Mini Kota trolling motor; boat ors; life jackets; dip nets; many rod & reels; trolling motor; lots of fishing items.

GUNS: Remington Arms model 24, 22 semi auto, loads through stock; old double barrel 12 ga w/hammers, damastic twist barrels; Remington model 1100 16 ga semi auto w/vint rib. *Must have permit to buy guns.*

TOOLS & MISC: Front tine tiller; pushmower; steel fenceposts; bar clamps; step-ladder; elec heaters; washtubs; garden tools; plastic snowfence; garbage cans; fans; fruit jars; house jacks; hyd jack; jobbers; flower fence; buckets & tubs; planters; primitives; cuckoo clock; pots & pans; globe; elec skillet; many books.

ESTATE OF LARRY A. HULL

ALL ANNOUNCEMENTS MADE DAY OF SALE TAKE PRECEDENCE OVER ADS.
NOT RESPONSIBLE FOR ACCIDENT OR THEFT.
TERMS: CASH OR GOOD CHECK. LUNCH ON GROUNDS

SINNIF AUCTION SERVICE

AUCTIONEERS: J.D. Sinnif - Don Zook
Cell: 641-799-3615 B: 641-933-4557
website at www.sinnifauction.com

We Sell It All At Any Location

MEMPHIS AUTO SALES



2004 MAZDA MPV ES
V6 Auto, Power Side
Doors, Windows &
Locks, Rear Air,
CD Player, Leather,
126K Miles,
Alum Wheels,
Excellent Tires

Only \$4,900

660-465-2718 • 438 West Grand Ave. Memphis, MO 63555



EXCELLENT ESTATE AUCTION: VEHICLES, TOOLS, BICYCLES, ANTIQUES!

AUCTION

SATURDAY, OCTOBER 19TH, 2013 • 12:00 PM

ELKS LODGE • 5420 NE 12TH AVE. • PLEASANT HILL, IA 50327



GREAT VEHICLES: 2009 Dodge Grand Caravan SXT, loaded, inc. dual entertainment system! Only 28,000 miles on this terrific estate offering. 2002 Chevrolet Impala LS, super-clean int.; 75,000 miles, sunroof, leather seats; from estate. Great 1999 Harley-Davidson Heritage Softtail Classic: Sharp bike w/ Samson pipes & many additional upgrades.



SCHWINN BICYCLES: Pink Schwinn Windwood, in like-new condition! Vintage Schwinn Sting-ray & Sting-ray Juniors... five total in yellow, blue, & red...most boys' models...in great original condition!



ANTIQUES & COLLECTIBLES: Fifteen straps of sleigh bells. .great collection! Crock, jugs, mixing bowls; dairy items. Vintage cast iron pots/pans; enamelware; oak wall phone. Dozens of vintage/antique banks! Hundreds of whiskey decanters, many hard-to-find & sets...along with related ad postcards. Terrific Breweriana inc. many rare vintage, lighted/motion signs; shakers; serving trays; beer crates. Coke trays; great Coca-Cola radio; candy dispenser. RCA orthophonic record player; (working) Radiola; Atwater Kent console. Marilyn "nude" coasters/cards; Vargas cards; old billiard balls. Jayne Mansfield & playmates calendar in envelope. World's Fair items; political buttons; great trench art piece; rare Black Americana prints; scales; bird cage; Columbus wood plane. Vintage dress form; costume jewelry, gold fraternal rings, spoons (some sterling); Elgin ladies pocket watch; black forest Cuckoo. Hundreds of eye wash cups in many colors; dozens of mini tea sets; many occ. Japan figures.



Vintage models in orig. boxes; Ertl vehicles; Nylint stake truck/trailer & others. Painted/cast "army men"; Lesney/Matchbox & similar; marbles. Tin litho doll houses; great paper dolls; Steiff raccoon (still in box).

Many vintage & new fishing lures, rods, accessories. Neat Water Gremlin sinker store display. Vintage BB guns; mounted antlers/steer horns. Geodes, minerals, tumbling equipment, & related.

Lovely Hoosier cabinet; vintage post office sorting table; stamp vend. machine; ink stamps/stand. Terrific antique store display cabinet with 60 drawers (some glass front); wonderful oval store display cabinet (glass on all sides)...was orig. in a retail store in Ames. Mission style desk & oak roll-top desk.



TOOLS & SNOW BLOWER: Toro Power Clear snow blower in excellent condition. Delta Planer; Rockwell/Delta band saw; Rockwell sander/grinder; Delta hollow chisel mortiser; Ridgid edge/belt sander. Ryobi 18V ONE system; Porter Cable compressor and brad nailer (both like new). Craftsman lathe/chisels. Craftsman 10" table saw, circular saw, router, scroll saw, impact wrench, & belt sander. Tool Shop angle grinder.

Much more! See photos and list on website!

ANDREAS & ASSOCIATES

Auctioneering & Appraisal Services



515-681-7735

SEE WEBSITE FOR PHOTOS, TERMS & DETAILS.
www.andreasauctions.com

www.clemonsoskaloosa.com • www.clemonsoskaloosa.com

Clemons Inc.

OF OSKALOOSA

1601 A. Ave. West • Oskaloosa, IA

641-673-3447 • 800-798-3449



2012 Chrysler 200 Touring
2 Door Convertible, 2.4L, 6 Speed AT,
Only 29K, **\$18,790**



2010 Chevrolet Malibu LT
4 Door Sedan, 2.4 Ecotec,
6 Speed AT, 64K, **\$13,790**



2008 Saturn Aura XE
2 Door Sedan, 3.5, 4 Speed AT,
Leather Heated Seats, 34K, **\$13,975**



2004 Dodge Stratus SXT
2 Door Coupe, 2.4 Cyl, 4 Speed AT,
Moon, 88K, **\$6,590**



2011 Chevrolet Silverado 2500HD LT
4 Door Truck, 6.6 Duramax Turbo Diesel,
6 Speed AT, 46K, **\$36,999**



2010 GMC Canyon SLE1
2 Door Truck, 5.3, 4 Speed AT
Bedliner, 35K, **\$23,950**



2011 Jeep Grand Cherokee Laredo
4 Door SUV, 5.7, 5 Speed AT, 32K,
\$31,214



2009 Chevrolet Suburban 1500 LT
4 Door SUV, 5.3 Vortec Flex Fuel, 6 Speed
AT w/Overdrive, 67K, **\$29,190**



2005 GMC Envoy XL SLE
2 Door SUV, 4.2 Vortec, 4 Speed AT
w/Overdrive, 96K, **\$10,590**

#2000P	'12 Silv 1500 Crew LT 4x4, 5.3 V8 AT, 22K	\$29,480	#2033P	'13 Jeep Limited 4x4, 3.6 Hld Lthr, 20K	\$36,875
#K13135A	'11 Silv 1500 LT 4x4, 5.3 V8, Z71, AT, 21K	\$27,490	#2018P	'12 Terrain SLE2 AWD, 2.4, 27K	\$24,790
#K13067A	'11 Silv 2500 HD LT 4x4, 6.6 Dmax Tbo Dsl, AT, 46K	\$36,999	#1933P	'12 Jeep Patriot 4x4, 2.4, 23K, Lthr, Loaded	\$17,599
#2025P	'11 Ranger XLT 4x4 4.0 V6, AT, 12K	\$22,990	#K13021A	'12 Journey SE FWD, 2.4 16V, 23K	\$17,999
#2003P	'10 Silv 1500 LTZ 4x4, 5.3 V8, AT, Hld Lthr, 29K	\$28,499	#2020P	'12 Equinox LT FWD, 2.4 4 Cyl, 20K	\$22,999
#1958Q	'10 Canyon SLE Crew 4x4, 5.3 V8 SFI 4x4, 35K	\$23,550	#1975P	'11 Jeep Laredo 4x4, 3.6 V6, 23K	\$27,698
#1988P	'09 Silv 1500 Crew LT 1 4x4, 5.3 V8, AT, 48K	\$24,999	#K14003A	'11 Jeep Laredo 4x4, 5.7 V8, Hld Lthr, 31K	\$31,214
#K13151A	'09 Silv 1500 Crew LT 1 4x4, 5.3 V8, AT, 33K	\$27,590	#2024P	'13 Lacrosse FWD, 2.4 Eco, Lthr H&M, 10K	\$27,690
#K13073A	'08 Silv 1500 LT 4x4, 5.3 V8, Z71, AT, 26K	\$23,990	#2008P	'13 Impala LTZ FWD, 3.6 V6, 6 Spd AT, Hld Lthr, 18K	\$19,999
#K14010A1	'08 Silv 1500 LTZ 4x4, 5.3 V8, AT, Hld Lthr, 177K	\$14,990	#2025P	'13 Aveo SXT FWD, 2.4 16V, 6 Spd, 7K	\$16,990
#1982P	'08 F150 XL Crew 4x4, 4.6 V8, AT, 89K	\$18,390	#2011P	'13 Kia Rio LX FWD, 1.6, 30K	\$14,999
#2002Q	'06 Silv 1500 4x4, 4.80 V8, AT, 98K	\$11,490	#2034P	'13 Nissan Versa SV FWD 1.6, 16K	\$14,490
#K13150A	'05 Ram 1500 SLT 4x4, 4.7 Mag V8, 72K	\$12,990	#2009P	'13 Corolla LE FWD 1.8, 4 Spd AT, 19K	\$16,490

www.clemonsoskaloosa.com • www.clemonsoskaloosa.com



FOR SALE: 2000 Volvo S80 T6, Turbo, One Owner, Very Clean, Leather, Dolby Sound, Heated Seats Plus Many Extras, 110K Miles, \$5,500. 641-664-1139 10-11

FOR SALE: 2000 Dodge Ram 1500, Reg Cab, Long Box, 4x4, V8 Auto, 80K Miles, Prior Salvage, Run Great, \$2,850. 641-683-9358 10-11

FOR SALE: 2006 Ford 250, Ex. Cab, 6' Box, 134K, 54K on Diesel 6.0, AT, No Rust, Ball Hitch, White, \$13,750. 641-799-5970 10-18

FOR SALE: Paying \$6 Each For Truck And Car Batteries, Also Buy Cadillac Convertors, Electric Motor Starters And Alternators. We Pick Up. 217-653-7480 10-11

FOR SALE: Project Car, 1961 Rambler, 4 Door, No Rust, Clean Interior, 38,000 Miles, Good Rubber, Nice Car, All Chrome Present, Needs Paint; Massey 33 Tractor, Good Tires, Carburetor Overhauled, Runs Great, With Brush Hog, Dirt Scoop And Blade; 14ft. Flatbed Trailer Pulltype, New

ANTIQUES & COLLECTIBLES AUCTION

Saturday, Oct. 19th • 9:30 A.M.
U.A.W. Hall, 1813 1st St North • Newton, Iowa

Auctioneers Note: This sale offers a wide variety of nice clean antiques & collectibles. Preview Friday Oct 18 from 6 - 8 P.M.

TOOLS & TOPPER: Hand planes, draw knives, brass blow torch, wooden levels, Carbide lamp, rope pulley, JD & Maytag oil cans, rug beaters, kitchen hand pump, hand grinder, brass spring scales, meat saw, Ooga horn, farm equip manuals, washing plunger, etc; Chevy Fiberglass Topper.

GLASSWARE: Fenton pitcher & bowl, leaded crystal, cut glass, ruby red, carnival glass pcs, Shawnee planter, frankoma, glass milk bottles w/caps, oil lamps, A&W mugs, stemware, Lennox vase, Western stoneware, blue tea set, 4 Blue England cups, Currier & Ives, Slag glass lamp shade, beer pitchers & brewery bottles, other old bottles, small brown crock, collector plates, enamelware, flatware, a lot more glassware & more misc items

COLLECTIBLES: Old fishing lures w/boxes, fishing reel, Hesson NFR buckles, paper shotgun shells, comic books, marbles, duck decoys, 25 Maytag trucks & other Maytag items. 50+ Hot Wheels some red lines, lots of nice NASCAR & Sprint car many Ltd Ed, NASCAR banners, card albums, toy trains, metal toys, cast toy replicas-sev Circus wagons & milk truck, many other collector cars & gas pumps, Ertl Scale toy JD-9420,G, G w/disc, 5020, 4955, 9500, 7600, skidloader, IH-5088, red wagon & harrow and others, Tiny Tonkas, Auburn Rubber train, 1974 Banthrico '37' Rolls Royce bank car, Semis-7-Up, Peter Built, Napa w/truck, M&M dispenser car, lunchboxes, adv items, Rock Island handbook, military first aid kit, boxes, shovel, USMC silverware, Trench art, shell lamp & ashtray, combination floor safe on wheels, too much to list!

FURNITURE: Walnut dresser w/comb boxes & mirror, bookshelf, oak cabinet w/ glass doors, small stand, small display case, dresser, Oak dresser w/wishbone beveled mirror, oak rocker, Oak dresser w/rectangular mirror, Oak kitchen cupboard w/glass doors, Oak drop leaf table, Pine cupboard-glass doors, Log bed frame twin size, Wagon wheel table, child's rocker, vintage school desk & sewing table, plus more items.

For complete: Terms, salebill & photos go to www.auctionzip.com.

Sale Conducted By

Alan's Auction Service
641-521-3780

Auctioneers: Alan Good • Melvin Montgomery • Mark Hudson
Food Climate Controlled Seating

**Camaros
Corvettes
Chevelles
Mopars
Mustangs
Pontiacs
Classics
Caddies
Convertibles
Exotics**

PAYING TOP \$\$\$ FOR 1975 & OLDER AMERICAN-MUSCLE CARS!!!



Quality Cars Only, No Rusty Crusties

**American
Dream
Machines**

**1500 Locust St.
Des Moines, IA 50309**

**Call 515-245-9100
or Email photos & info
to dougk@admcars.com**

Floor And Lights, Good Title.
Bobcat 742, 4 Cyl. Gas, Real
Clean, Has Brand New 12
Ply Tires, No Leaks, 5ft. Dirt
Bucket, Real Tight Machine.
573-672-3305 10-11

FOR SALE: 2003 Chevrolet
Impala, 3.5 V6 Auto, PW,
Locks, Tilt, Cruise, CD, Alum.
Wheels, Good Rubber, Only
57K Miles, \$5,700.
641-660-3157 10-11

FOR SALE: 2005 PT Cruiser,
90K, Full Power, CD, Cold Air,
Garaged, Clean & Nice.
515-231-1991 10-25

FOR SALE: 2000 Chevy
Impala, Tan Patterned Velvet
Cloth Seats, Exterior Blue
In Color, Good Tires, Good
Running Car, 95K Miles, Good
Gas Mileage, \$5,300.
319-470-0251 TFN

WANTED: Your Starter,
Alternator, Generator, To
REPAIR OR REBUILD. Quality
Motor Parts, 110 E Franklin,
Bloomfield, IA.
641-664-2012 or
800-664-2012 TFN

FOR SALE: 2009 Dodge
Dually Box, Silver, Tail Gate,
Excellent Condition, \$1,450
OBO.
641-799-5970 10-25

RENT A HORSE & RIDE: A
2 1/2 Hour Guided Forest Trail
Ride Open 7 Days A Week,
\$35 Reservations.
319-878-3596 10-11

YOUNG COWS: 100 Blk
Cows, 2nd & 3rd Period. 50 Blk
Cows w/Calves. 80 Charolais
Cross & Red Angus Cross
Cows, Calving. Gentle & Priced
Reasonably.
660-838-6247 Or
660-537-6247 10-18

FOR SALE: 2000 Ford Focus,
4 Cyl, 4 Dr, Air Tilt, Cruise, CD,
114K, 5 Spd, New Tires, Clean
& Nice.
515-231-1991 10-11

FOR SALE: 1993 Cadillac
Sedan Deville, Everything
Works, Digital Gauges, Air
Cold, Good Tires.
660-651-7287 10-11

FOR SALE: Driver Seat Ford
Escort Or Mercury Tracer Car
Fits '97 On Up.
660-216-3685 TFN

FOR SALE: 2000 Dodge Ram
3500, 24 Valve Cummins, 5
Spd, Maxwell Flatbed, 4x4,
PW, Pwr. Locks, 87K Miles,
Runs Great, Great Condition,
Bale Stabber, \$19,000.
660-605-2437 or
660-216-0724 TFN

ATTN TRUCK OWNERS:
Rhino Linings Offers You The
Worlds Number One Sprayed
In Truck Bedliner. Also Works
On Livestock Tanks, Creep
Feeders, Horse Trailers, Etc.
Call For An Appointment &
More Info.
641-799-5672 TFN

LIVESTOCK
FOR SALE: Keifer 16' Stock
Trailer, Back Axle Bent, Good
Floor, \$850.
641-793-2789 10-11

FOR SALE: All Natural
Grass Fed Beef, Red Angus
Grass Genetics, No Growth
Hormones, No GMOS, Whole,
Halves Or Quarters Available,
Delivered To Farmington,
IA Locker, \$2.50# Hanging
Weight. Brad Nelson.
660-341-3694 10-25

FOR SALE: Registered Angus
Bulls & Young Fall Calving
Cows w/Calves At Side, Quiet
& Excellent Performance.
Wachter Balch Angus.
641-891-3854 TFN

FOR SALE: 1986 GMC 1500
Pickup, Excellent Motor, Weak
Transmission, With Snowplow,
Might Trade For A Ford
Tractor, \$875 OBO.
515-981-4067 10-11

FOR SALE: 2003 Ford E250,
11 Passenger Van, V8 Auto,
150K Miles, Prior Salvage,
Runs Great, \$3,450.
641-683-9358 10-11

FOR SALE: 2003 F350 XLT
Ext. Cab. 2WD, 6 Spd. Manual,
Captain Chairs, Interior
Excellent, Aluminum Hillsboro
Flatbed, All New Injectors,
Fuel Pump, A/C System,
Wiring Harness, Runs And
Drives Great. 2005 Ram 2500
Tailgate, B&W Gooseneck
Hitch.
573-822-8847 10-11

WANTED: Model A Ford
Coupe.
641-226-2291 ETFN

FOR SALE: Registered
Miniature Herefords, 2 Bred
Cows And Bull To Start Herd,
\$4,000. Other Bulls Available,
Call For More Info.
515-208-0995 11-1

FOR SALE: Dorset Ram
Lambs, Well Muscled, Good
Breeders, Excellent To Make
Female Replacements. Marla
Piper.
Cell: 641-208-6216 Or
641-675-3430 10-11

FOR SALE: Serviceable Age
Limousin And Lim-Flex Bulls,
Low BW's, Excellent EPD's,
Gentle Hand Fed, Jacksonville,
MO.
573-355-0979 Or
660-295-4546 10-25



**2007 Chevy Silverado
3500 HD, Diesel, Auto, 4x4,
New Tires & Wheels,
After Market Exhaust &
Programmers, Gooseneck
Ball, 74K Miles,
Ready To Go
\$33,000**

**SAM'S BODY SHOP
& REPAIRABLES**
Hwy 34 • New London, IA
1-800-313-1652 • 1-319-367-5214
www.samsbodyshop.net



**2005 Chevy
Silverado 3500 HD,
Diesel, Auto, 4x4,
Programmer &
Exhaust,
20" Wheels & Tires,
Leather, Loaded, 140K
Ready To Go
\$20,000**



**2008 Chevy
Avalanche
5.3L, Auto,
4x4, Leather
Loaded,
Ready to Go
\$16,500**



**2008 Weekend Warrior
Toy Hauler
Model #LED3505,
One Slide, Garage Units,
Sleeps 7
\$17,600**



**1999 MacBuilt Gooseneck
Open Trailer, 18 Ft. Deck,
Will Haul Late Model, Mod.
Or Stock Car, Ramps Over
Tires, Beaver Tail, Electric
Brakes, Tool Storage, Tire
Rack, Observation Deck,
Winch & New Tires
\$4,500**



**2006 Harley Davidson Ultra Classic
Stage 4, 103 Engine Kit, Newer Tires,
11,000 Miles, Light Damage
AS IS \$10,100**



**2008 Chevy Impala LS
V6, Auto, Left Side Damage
Bags Good, 44K MI
NOW \$5,000**



**2004 Chevy Silverado
1/2 Ton, 4x4, Reg. Cab,
Short Bed, 5.3 Auto,
91K Miles, Trade In
Ready To Go
\$8,000**



**2004 Chevy Silverado, Reg. Cab, 4x4,
6.0 Gas, 120K Miles, Runs & Drives,
Left Side Damage, Without Snow Plow
AS IS \$9,000**



**2008 Chevy Silverado 1500
V8 Auto, 4x4, Crew Cab, Short Bed,
Light Front Damage
AS IS \$9,000**



**2004 Chevy Silverado 1500
5.3, Auto, 4x4, Light Deer
Damage, 112K
NOW \$6,500**



**2006 Chevy Silverado 2500,
4 DR, 4x4, Diesel,
Front Damage
AS IS \$7,000**



**2006 Buick Lucerne CX Left Front
Damage, 43K Miles, Leather, Loaded
AS IS \$7,800 Fixed \$12,000**



**2005 Chevy Silverado
4 Dr, 4x4, Dually Duramax Diesel,
Leather, Loaded, 56K Miles
Ready To Go \$27,500**



**2008 Harley Electra Glide Classic
30K Miles, 96 CI, 6 Spd
Ready To Go \$11,500**



**2007 Chevy K2500 HD Crew Cab,
Short Bed, LBZ Duramax Diesel, 6
Spd Allison Automatic, 4x4, 98K Miles,
Front Damage, AS IS \$11,500**

Lowry Motorsports & RV's
 120 West St. S
 Grinnell, Iowa 50112
 (641)236-3375 We service all makes

Trailer Parts & Accessories

We sell new & used trailers

DOG LITTLE **FEROCITY** **LOK**
Lightning **RAN**

	New 2011 7'x23' All Aluminum Snowmobile Trailer RETAIL \$8,265 SALE \$6,695		New 2011 7'x21' All Aluminum Snowmobile Trailer RETAIL \$8,987 SALE \$7,095
	Supreme Corp. 16' Van Body 16' bed, 5' nose, 7 1/2' inside width, 7' door with 7' 4" door opening, 8' tall inside, 1 off slide out aluminum ramp \$2,700 OBO		2009 102" x 32' Load Max Trailer Tandem duals, power dove tail \$7,000
	1990 Hillsboro 102" x 28' Trailer Call for details \$3,500		1999 Ford F350 Super Duty Lariat Triton V10, 2WD, auto, dually, leather, power seat, alloys, only 87k miles \$11,500

HERD DISPERSAL: 131 Fancy Young Spring Calving Cows. Cows Were Exposed To Registered Black Angus Bulls. Calves Pulled Off In August. Cows Vaccinated, \$1,675 Each. **816-632-0758 11-1**

FOR SALE: 2 Yr. Old Red Polled Shorthorn Bull, Light Service As Yearling. **641-680-0892 ETFN**

FOR SALE: Columbia Rams Bred For Fast Gain Ability. Raised Without Creep, Hand Fed, Make Money With Premium Columbia Wool Again, Also Yearling Ewes! **660-947-3404 11-22**

YOUNG COWS: 100 Blk Cows, 2nd & 3rd Period. 50 Blk Cows w/Calves. 80 Charolais Cross & Red Angus Cross Cows, Calving. Gentle & Priced Reasonably. **660-838-6247 Or 660-537-6247 10-18**

CATTLE CORRAL PANELS: 70 Lbs, 12' 1 3/4" Pipe, Powder Coat Paint, \$73 Each. Wes Sebetka. **641-990-1094 TFN**

REGISTERED ANGUS BULLS FOR SALE OR LEASE: Over 45 To Choose From. All Sired By: MYTTY IN FOCUS, CONNEALY FORWARD, SYDGEN CC & 7, SAV BISMARCK, and B/R NEW FRONTIER 095 To Name A Few. Ages Range From 16 Months To 4 Years Old. Lease For \$300 Month Or Purchase \$2500 To \$3500. All Bulls Are Semen Checked, Trich Tested, Wormed And Vaccinated. Trucking Available At Addtl Charge. harrison@kts.net or on Facebook search "Bulls for Lease". **573-999-3197 TFN**



REAL ESTATE AUCTION
 MT. UNION, IA - Located at 209 East Kneen Street
TUESDAY, OCTOBER 29, 2013 AT 3:00 P.M.

Open House on Tuesday, October 15th from 3-4pm
 1,445 sq.ft. Built in 1933. 3 Bedrooms upstairs. Large living room, eat in kitchen, bathroom w/separate shower & jetted tub, main level laundry and enclosed back porch. Partial basement w/Amara hi efficient furnace, elec. water heater & 100 amp. City sewer & well. 18'x20' garage. Large 133'x133' corner lot w/mature trees.
 View complete listing at www.steffesgroup.com

STEFFES
 PILOT GROVE SAVINGS BANK
 Rande A. McAllister - Attorney
319-385-2000 Mt. Pleasant, IA
 Previously known as Richard Realty & Auction www.steffesgroup.com

Public Auction

Sunday, October 20, 2013 12:00 pm
 1211 Army Post Rd • Des Moines, IA

Auction

"We Sell it the Day You Need it Sold!"

AUCTIONEER'S NOTE:
 A to Z Rental is cleaning up unused inventory to make room for new merchandise. You may view items during normal business hours at the above address.

Vermeer stump grinder SC 252 w/trailer (needs motor)
 Vermeer V-4150A trencher (needs work) 8" x 6', Tillers
 5 x 12 dump box trailer, Ditch Witch 1010 trencher
 Bobcat 753 w/smooth bucket S# 512732100 (3940 hrs)
 Bobcat 743 w/smooth bucket S# 501942951 (4174 hrs)
 Bobcat 763 (needs head) S# 512213923 (2201 hrs)
 Ditch Witch 1030 w/trailer, (2) 6x9 flatbed trailers
 (2) single axle flatbed trailers, walk-behind power edger
 Vermeer 935 chipper (needs engine), Honda tiller
 4x6 lawn waste trailer, tandem axle skidloader trailer
 (2) skid loader trailers w/ramps & steel floor, seeder
 Single axle chipper (runs), walk-behind concrete saw
 (2) canoe trailers, (7) alum canoes, power washers
 (2) power concrete trowels w/5.5HP engine, compactors
 (3) towable engine hoists, (12) 100 lb propane tanks
 Auto-Pod vacation storage trailer, 4x8 towable sign
 (2) sod cutters w/5.5HP engine, multiple cement mixers
 Skidloader auger attach, towable lawn aerator
 Port square gas tank, pull-behind lawn sprayer
 Sod rollers, (2) Jobsite air compressors, 10' siding break
 (2) floor sanders, Mid-line tiller, (6) beam jacks, shop vacs
 Bull Floats, hand tools, (4) texture machines, generators
 Manual sod cutters, (5) 12" tile saws, sheetrock jacks
 Rigid pipe stands, misc sewer snakes
 Ladder jacks, floor buffers, post drivers, bed edgers
 Titan air compressors, numerous ext ladders
 Pull-behind pig roaster, (15-20) 8' banquet tables
 Misc power tools, snowblowers, (200) chairs
 (10-15) 60" round tables, (30-50) folding chairs



A to Z Rental Centers

Daugherty Auction & Real Estate Services, Inc.

Kelly Daugherty, Chad Daugherty ~ Auctioneers
 416 Greene St • Adel, Iowa (515) 993-4159 ~ d_auction@hotmail.com
 See Us on the Web at www.daughertyauction.com



YOUR HAWKEYE TRADER



400 1st St • Perry, IA
1-800-248-4489 or 515-360-4633

Up to 240 Month Financing With 90 Days Until Your First Payment Available With the Best Interest Rates Out There!

	<p>2013 Thor Tuscany XTE Choose From 34, 36 & 40 Ft Floorplans 360HP Cummins, All New Colors & Upgrade Choose From 4 in Stock</p>	<p>Price Reduced 2013 Thor Tuscany 40FX 380HP Cummins Diesel Pusher, Porcelain Tile, Must See This Unit! Sale Priced \$203,988</p>	<p>2014 Thor Tuscany 45LT Top Seller in US and Canada Luxury at an Affordable Price Visit www.mckeev.com for More!</p>	<p>2014 Thor Tuscany 42WX 450HP Cummins, Freightliner Chassis, All Electric, No Propane! Tag Axle Brand New!! See Sales For Details!</p>	<p>2014 Thor Tuscany 40RX 450HP Cummins, Bath & a 1/2 Aqua Hot Diesel, 110V Cook Top Visit www.mckeev.com For More Info</p>
--	---	---	---	--	---

<p>Let's Make A Deal!!</p> <p>2013 Thor Challenger 37DT, Triple Slideout, L-Shaped Couch, V10, Fire- place, Fully Body Paint, Loaded Sale Price \$115,988</p>	<p>2012 Thor Challenger 37DT Triple Slide, L Shaped Sectional Full Body Paint, In-Motion Satellite Visit www.mckeev.com for More!</p>	<p>2011 Thor Challenger 35SD Ford V10, Only 6K Miles, 2 Slides, Full Body Paint, Sleeps 6, VERY CLEAN! Sold New Here! Priced @ \$92,988</p>	<p>Just In</p> <p>2007 Damon Daybreak 3274 Double Slide, Ford Chassis, V10, Low Miles, Very Clean, Call For More Details</p>	<p>2003 Georgie Boy Pursuit 35', Only 25K Miles, Ford V10, Living Slide King Bed, Sleeps 6, Very Clean! Sale Priced \$35,988</p>	<p>2000 Damon Challenger 335 35', 1 Slide, Queen Bed, Sleeps 6, Leveling Jacks, 50 Amp Service \$29,988</p>
--	--	---	---	--	---

NEW THOR DIESEL

2014 THOR PALAZZO 33.3

Bunkhouse, Sleeps 8-10, LED, 300 HP Cummins, Freightliner Chassis
ASK ABOUT NEW FEATURES!

NEW TRADE IN!!

2009 DAMON TUSCANY 4051

40', Very Low Miles, 1-Owner, 8.3LX, 360 HP, Dual Couches, Locally Owned!
\$159,988

READY FOR ZOMBIE APOCALYPSE

1997 HUMMER AM GENERAL H1

6.5 Turbo Diesel, New Auto Deflate Tires, Jumper Seat In Rear!
CALL NOW!

<p>2011 Chevrolet Silverado 3500 LTZ 71 4x4, Bedliner, Duramax Diesel, Leather, Very Clean! 78K Miles, Single Axle! \$39,988</p>	<p>2011 Chevy Silverado 3500 LTZ 4x4, Dually, Fully Loaded, 26K Miles, LineX, 5th Wheel Hitch, 1-Owner Trade Must See! Sale Priced @ \$47,988</p>
<p>2011 Honda Pilot EX-L 42K Miles, 3rd Row, 4 WD, Moon, Leather, Htd Seats, VERY CLEAN! \$27,988</p>	<p>2004 Toyota Highlander Only 74K Miles, 2-Owner, 4 Cylinder Great Fuel Economy Sale Price of \$12,488</p>

OWNER'S CHOICE

2005 CHEVY SILVERADO 771

Only 41K Miles, 4x4, Leather, Bose, Bedliner, New Tires SUPER CLEAN!

<p>2004 Chevy Silverado SS Only 24K Miles, Leather, Bose, Very Clean, 1-Owner, Price Reduced \$22,988</p>	<p>2007 Volvo XC 90 AWD, Htd Seats, Moon, Steering Controls, Very Safe!! Sale Priced \$15,988</p>
<p>2009 Ford Fusion SE Only 32K Miles, Leather, Loaded, Aluminum Wheels, Extra Sharp! Call To Schedule A Test Drive!</p>	<p>2005 Chevy Silverado 3500 LS, Flat Bed, Duramax Diesel, Cloth, Reg. Cab, Aluminum Bed \$19,988</p> <p>Great Work Truck!!</p>

www.mckeeauto.com • 1-800-248-4489 or 515-360-4633