



PRECISION EQUIPMENT

To See Our Full Inventory Visit: www.precisioneq.com







2012 JD 7230 Prem
56 Hrs, IVT, 520/38
Stk #4862
Loc: FA
\$101,919



2010 JD 6430
550 Hrs, MFWD, Cab, Quad
Stk #47370
Loc: FA
\$64,500



2009 JD 9570 STS
727 Hrs, Singles
Stk #48385, Loc: MU
\$186,524



2001 JD 9550
2691 Hrs, Singles
Stk #39578, Loc: WA
\$88,315

TRACTORS							
YEAR	MAKE	MODEL	HRS	DETAILS	STOCK#	PRICE	LOCATION
00	JD	9400	8046	PST, 710/38	46409	\$69,500	FA
95	JD	8770	3861	QUAD	48483	\$75,000	HO
81	JD	8630	7563	SYNCR0, PTO, 3PT	44394	\$18,000	MU
95	JD	8570	6288	SYNCR0	48344	\$58,149	DU
01	JD	9400T	5202	760MM/30", PTO	48293	\$116,000	DU
96	JD	8400	4376	PST	48096	\$79,688	WI
02	JD	8320	7100	PST, 480/46	48020	\$94,557	MU
04	JD	8220	4150	PST, 480/46	48611	\$124,366	FA
07	JD	7730	2000	QUAD, 480/42	48169	\$116,900	WA
10	JD	7730	2361	QUAD, 480/42	46540	\$112,207	DU
99	JD	7610	7685	QUAD, LOADER	48160	\$51,876	DU
05	JD	7520 CAB	6065	QUAD, 480/42, LOADER	47609	\$77,765	FA
12	JD	7230 PREM	56	IVT, 520/38	48622	\$101,919	FA
10	JD	6430 CAB	550	MFWD, CAB, QUAD	47340	\$64,500	FA
12	JD	6430	193	MFWD, CAB, LOADER, QUAD	48470	\$84,500	MU
01	JD	6410	4794	MFWD, CAB, QUAD	47631	\$44,456	DU
12	JD	6330	617	MFWD, CAB, QUAD	48594	\$76,325	MU
12	JD	6230 OPEN	1415	MFWD, LOADER, QUAD	47801	\$62,500	WI
12	JD	5420	4900	MFWD, LOADER, PST	48491	\$23,383	DU
01	CIH	STX440Q	6250	760MM/30"	48185	\$95,000	HO

COMBINES							
YEAR	MAKE	MODEL	HRS	DETAILS	STOCK#	PRICE	LOCATION
2009	JD	9870 STS	1524	PRWD, SINGLES	45441	\$197,775	DU
2005	JD	9760 STS	2075	DLS	39292	\$127,750	DU
2003	JD	9750 STS	1554	DLS	45186	\$125,500	DU
2006	JD	9660 STS	1606	DLS	48018	\$138,042	ME
2004	JD	9660 STS	3204	PRWD, DLS	48396	\$102,690	FA
2000	JD	9650 STS	2948	DLS	48240	\$7,109	WI
2002	JD	9650 STS	2603	PRWD, SINGLES	48614	\$95,056	HO
2009	JD	9570 STS	727	SINGLES	48385	\$186,524	MU
1990	JD	9600	3000	DLS	43593	\$42,790	MU
1991	JD	9600	3814	PRWD, SINGLES	41991	\$37,500	WI
2000	JD	9550	3674	SINGLES	48002	\$73,619	HO
2001	JD	9550	2691	SINGLES	39578	\$88,315	WA
1999	JD	9510	3719	PRWD, SINGLES	48422	\$59,014	FA
1993	JD	9500	3946	SINGLES	48338	\$32,191	FA
1993	JD	9500	6119	PRWD, SINGLES	48461	\$37,825	ME
1995	JD	9500	3445	SINGLES	48269	\$40,300	MU

HEADERS & PLATFORMS							
YEAR	MAKE	MODEL	HRS	DETAILS	STOCK#	PRICE	LOCATION
01	JD	893			48399	\$16,581	HO
	(4) JD	693		STARTING AT	\$12,000		
11	JD	608C			44621	\$49,500	FA
	(3) JD	606C		STARTING AT	\$29,500		
	(4) JD	930F		STARTING AT	\$6,278		
12	JD	635FD			48343	\$75,500	MU
	(4) JD	635F		STARTING AT	\$16,000		
05	JD	625F		STARTING AT	\$23,525		
	(2) JD	625F		STARTING AT	\$23,525		
	JD	216			48197	\$2,000	WI

FALL TILLAGE							
YEAR	MAKE	MODEL	HRS	DETAILS	STOCK#	PRICE	LOCATION
12	JD	512		7 SHANK	47392	\$35,000	HO
08	JD	2700		7 SHANK	45182	\$29,900	WI
07	JD	512		7 SHANK	45140	\$36,800	MU
04	JD	512		7 SHANK	45530	\$25,000	DU
04	JD	512		7 SHANK	39644	\$26,000	WA
03	JD	512		7 SHANK	45705	\$22,500	ME
95	JD	510		7 SHANK	45367	\$11,475	MU
	JD	2700		7 SHANK	17671	\$23,500	ME
06	CIH	MRX 690		5 SHANK	45481	\$25,000	FA
	GLEN	SOIL SAVER		11 SHANK	48457	\$4,000	HO
08	LD	7/30/2327		7 SHANK	44581	\$23,500	WI
08	LD	2327		7 SHANK	47950	\$23,500	WI
00	M&W	1475		5 SHANK	16440	\$12,500	WI
	UNVER	112		4 SHANK	48675	\$6,700	MU
75	JD	220		20/9	48511	\$3,400	WA
	LANDOLL	7431-26		26/7-25	48182	\$43,500	FA
80	KEWANEE	1020		22/9	44485	\$4,000	HO

SKIDSTEERS							
YEAR	MAKE	MODEL	HRS	STOCK#	PRICE	LOCATION	
17	JD	332D	1659	46314	\$40,800	HO	
07	JD	332	1580	43405	\$38,640	MU	
08	CIH	445 S3	2000	46768	\$28,344	MU	

PLANTERS							
YEAR	MAKE	MODEL	HRS	DETAILS	STOCK#	PRICE	LOCATION
94	JD	7240		15/15	47989	\$17,500	WA
05	JD	1770NT		16/30, L/O FERT	46315	\$78,000	FA
08	JD	1770NT			42652	\$69,500	MU
09	JD	1770NT			47318	\$67,533	MU
02	JD	1760		12/30	47987	\$41,500	WA
13	JD	1760		12/30	47295	\$59,059	DU
09	Klnze	3700		24/30	47175	\$62,500	FA
08	Klnze	3600		12/30	47682	\$59,750	WA

*With Approved Credit When Financed Through John Deere Financial

DURANT
2375 Yankee Ave.
888-955-5570

FAIRFIELD
2808 W. Burlington Ave.
800-321-4020

HOUGHTON
405 Denning St.
800-373-2370

MEDIAPOLIS
12568 190th St.
888-985-2173

OTTUMWA
804 S. Madison
641-682-4683

WASHINGTON
2495 Hwy 92 E.
800-803-9805

WINFIELD
600 Hwy 78
800-287-1775

MUSCATINE
3309 Lucas St.
888-264-3276

Vol. 11 No. 46
 November 15, 2013

 **FREE** Every Friday

YOUR TRADER

A Falling Leaf is Summer Waving Goodbye

☎ 641-675-3971 📠 888-217-6118 ✉ ads@hawkeyetrader.com

Our Office Will Be Closed Nov 27th thru Nov 29th For Thanksgiving. Deadline For the Nov 29th Edition is Monday at 5 pm.

www.hawkeyetrader.com

Get Ready for Cold Weather!

Jeans, Shirts, Coats, Jackets, Bib Overalls, Coveralls, Chore Jackets, Hats, Boots & More
New Order Just Arrived!







Bulldog Jacks
H158451



42" Cattle Fence



48" Cattle Fence

Farm Duty Electric Motors

Totally Enclosed Fan Cooled
The Following Sizes Available:
1/2HP • 3/4HP • 1HP
1 1/2HP • 2HP • 3HP
5HP • 7 1/2HP • 10HP



Culvert & Field Tile



HAYKNIFE

- Cut Twine, Mesh, Plastic Wrap, Feed Bags
- Loosen Frozen or Embedded Twine
- Grip Hayknife Easily w/Work Gloves On
- Extra Reach & Two-Hand Pressure
- Replaceable Blade w/Die Cast Blade Holder
- Blade Safely Rotates Open & Closed



PORTABLE VERSA-TOTE

3000 Lb & 5000 Lb Feed Bins



FEED BUNKS

BF-16A12010
3 Different Styles



Hamilton Produce Co.

105 W. Franklin • Bloomfield, IA
641-664-2459 or 1-800-469-7749

SAME PEOPLE • SAME PLACE • NEW NAME

Lynn Richard



Karen Richard



Tim Meyer



Chris Richard



Jason Denning



Terry Hoenig



Dennis Ebersole

319-385-2000www.steffesgroup.com

605 East Winfield Ave, Mt. Pleasant, IA

Previously known as Richard Realty & Auction

Office Locations Fargo, North Dakota & Litchfield, Minnesota

**STEFFES**
AUCTION & REAL ESTATE

Cassie Dean



Steph Palmer



Julie Brown



Misty Burns



Travis Manning



Eileen Ensinger



Lena Jones

**Check Out the Auctions
Every Thursday Morning!****www.hawkeyetrader.com/auctions****2009 Chevy Cobalt LS**
2.2 Eco-Tech, Auto
CD, Spoiler, 58K Miles
TJ'S PRICE \$6,500**2007 Pontiac G6 GT**
3.5 6 Cyl, Auto,
Loaded, Heated Leather Interior,
Sunroof, Remote Start, 77K
\$7,500 TJ'S PRICE \$6,995**2006 Ford Fusion SE**
4 Cyl, Auto, Air,
Nicely Equipped,
120K
\$4,750 TJ'S PRICE \$4,100**TJ's Auto****24345 Dewey Road • Centerville, Iowa****641-437-1064 • 641-895-0319****www.tjsautoia.com****2006 Pontiac G6 GT**
4 Dr, 3.5, 6 Cyl, Auto, Fully Loaded,
Heated leather, 97K
\$6,400 TJ'S PRICE \$5,995**2007 Chevy Cobalt SS**
2.0 4 Cyl, Spiercharged, 5 Spd, Loaded
Sunroof, Black & Yellow Interior, 80K
\$8,500 TJ'S PRICE \$7,995**2007 Dodge Caliber SE**
2.0 4 Cyl, Auto,
Loaded,
Clean Title! 87K
\$7,800 TJ'S PRICE \$6,750**Full Service Body Shop • Individual & Insurance Work Welcome • Todd Jewett, Owner****20' & 40'**
Storage Containers
Starting at \$1,795
For Sale or Rent**ABC Portable Storage**
Delivery Available
563-299-4278**AG RELATED****FOR SALE:** Allis Chalmers
D-17, Gas, 1959, Runs Good,
Wide Front, Power Steering,
3pt, good Tires, Average Paint,
\$2,900.
641-777-2946 11-22**FOR SALE:** Blue Jet Inline
Ripper 5 Shank, 40 Acres Of
Use, \$8,200 OBO; JD 8300
Drill, \$5,300 OBO.
641-414-2453 11-22**FOR SALE:** AC WD 45, Wide
Front, Power Steering, 3pt,
Dual tires, 4 Wheel Cultivator,
\$2,600 For All.
641-452-6656 Or 319-331-2610 11-22**Save Some Trees!**
Read The Paper Online!
www.hawkeyetrader.com

DES MOINES DIESEL INC
Servicing All Your
Diesel Fuel
Injection Needs

**Pumps,
Nozzles &
Turbo**

Ag & Truck Performance Parts

1-800-475-6086 • 515-265-7318
3211 Delaware Ave Des Moines, IA 50313
1 Blk E. of the ADM Soybean Plant

**Open Cell & Closed Cell Foam**
Call or Email Craig**641-328-4163**

fivestarsprayfoam@gmail.com

NEW CONSTRUCTION, REMODELS, POLE BARN
CRAWL SPACES, ATTICS & MORE**Free Estimates • Fully Insured**

FORMERLY McGRUFF SPRAY FOAM OF NEW SHARON

**PUSH THE
VERTICAL LIMIT**
V270 & V330 VERTICAL - LIFT
SKID LOADERS**STRONGEST IN CLASS** - These full-size skid
loaders provide 2,700 lbs. to 3,300 lbs. of rated
operating capacity.**YANMAR INTERIM TIER IV ENGINE** - Powerful
turbo-diesel engines provide 206 ft.-lbs. of torque
and 70.7 horsepower.**VERTICAL-LIFT,
HEAVY-DUTY
BOOM** - High-
strength, low-profile design
increases operator visibility
and lifts loads in a nearly
vertical path.**AVAILABLE NOW****Hackert**
Sales & Service**641-594-3777**
www.hackertsales.com**2009 Honda
Big Red**
Side By Side,
4x4,
Automatic,
Hardtop,
Windshield,
Grille Guard,
Excellent
Condition
\$9,995**Day 660-457-3700 • Evening 660-216-9065**

CE 641-437-4666 22900 Hwy. 5
641-895-3205 Centerville, IA
Enterprises LLC
Mon-Fri 8-5 • Sat 8-12

Over 200,000 Square Feet of Inside Commercial Storage (Campers, Boats, Etc.)

All Vehicles Are Well Equipped And In Good Condition!**Starting at \$4,995****7 1/2 Bucket Trucks to Choose From****2000 Cadillac Escalade****2003 Chevy Trailblazer LS**
4x4, Nicely Equipped**2002 Ford Ranger XLT**
4x4**2002 Chevy K3500 Utility Truck 4x4**
105,000 Miles, Good, Clean Pickup**2000 Ford Ranger 4x4**
Good, Clean Pickup

WANTED
Standing Timber
 Buying Walnut, Oak and Maple
 15 Years In The Business
 I Pay Before I Cut
 RJ Forestry • Raymond Yutzy
 VM: 641-664-0203

\$1,900 OBO

Winpower PTO Generator
 w/3 Pt Mount
 25KW
 120/240V
 Includes Transfer Box
641-799-7890

Markhams Foam, LLC
 Close Cell Foam,
 Ag, Residential
 & Commercial
 David Markham
 641-295-4091
 markhamsfoam@yahoo.com
 www.basf-pfe.com
 Helping Make Products Better
BASF
 The Chemical Company
 •FREE ESTIMATES
 •INSURED

The Hardy Outside Furnace
First On The Market, Best In The Field
 Load Every 12 Hours
 Designed For Centrally Heated Homes
 25 Years Of Service
 • No Smoke, Ashes Or Wood Transfer Inside House
 • Burns Up To 16 Inch Diameter Log
 • Hotwater For Household Use
 • Use Present Central Duct Or Baseboard System
 • May Be Located 10-100 Feet From House
 • All Stainless Steel Construction
 • 25 Year Warranty
 Financing Available
 For More Information Call:
C&S Heating & Cooling
 RR2 Box 48
 Farmington, IA 52626
319-520-7136

Conley spray foam insulation,
 Open & Closed cell spray foam insulation
 Roof foam & coatings

 Dennis: 641-799-0398
 Aaron: 641-777-0449
 www.conleysprayfoam.com

Place Your Ad
 With Us At
 Hawkeyetrader.com or
 Call Us
 641-675-3971

1997 CIH 2188,
 field tracker,
 chopper,
 speciality
 rotor, 4x4, 3437 sep. hrs.,
\$45,000
 Callao, MO
660-384-1427

Save Some Trees!
 Read The Paper Online!
 www.hawkeyetrader.com

FOR SALE: Grass Hay Large Round Net Wrap, \$70; Small Square, \$5; Small Square Rye Straw, \$5.
 319-653-8655 11-22

WANTED: Older Tractor, 80 HP With Cab And Loader, In Good Working Order. 18' Flatbed Trailer Deck, Above Wheels.
 641-208-5359 11-15

HAY FOR SALE: 39 Big Round Bales, Brome Mix, JD Net Wrap, \$45/Ea. 2 Mile South Of Lancaster.
 Day: 660-457-3700
 Evening: 660-216-9065 11-15

FOR SALE: Small Square Bales Of Hay, Wired Tied, Grass Or Straight Alfalfa.
 660-868-1022 11-22

FOR SALE: Farm King Grain Augers, New In Stock.
 660-867-5412 11-15

FOR SALE: 2009 IH 3408 Cornhead, Header Control, Field Tracker, Hydraulic Deck Plates, Excellent Condition, \$35,000 OBO.
 641-777-0052 11-29

FOR SALE: 2009 Case IH 2020 Bean Head 35ft, Hydraulic Reel, Fore And After, 3 Inch Cut, \$18,500 OBO.
 641-777-0052 11-29

FOR SALE: Case IH CX100 Tractor, Cab, Heat, Air, 59xx Hours, Good Condition.
 660-341-5151 11-15

FOR SALE: Patz 16 - 20' Rebuilt Silo Loader. Evenings.
 319-397-2355 TFN

FOR SALE: 1,000 Bushel Eaton Bin, \$200.
 641-664-3458 11-15

Barton Medical
 Mt. Pleasant, IA • 319-258-7200 Office
 tbarton1964@gmail.com
 www.actiontrackchair.com
 Have Some Models In Stock!

 HELPING THE DISABLED TO BE ENABLED. ®

AFFORDABLE QUALITY
Monterey DINING

 Chairs from \$137
OAKWOOD INDUSTRIES LLC
 { oak. maple. cherry. }
 Hwy 136 Memphis, MO (800) 279-8252
MADE IN MEMPHIS

Check With Us For ALL Your Building Materials

Bring Your Plans For Free Estimates!
 Trusses Engineered & Designed to Your Specs
Joe Yoder
 17893 212th St
 Bloomfield, IA 52537
Yoder Lumber
Daniel Yutzy
 641-722-3605
 Mon-Fri 7:00 - 5:00
 Located 4 Miles South of Drakesville on Ice Avenue
 or 4 Miles West of Bloomfield
 Closed Saturdays

Lockridge Inc. Building Special
 Available At All Locations
30' x 40' x 10' MATERIAL PACKAGE
 •Pre-Engineered Wood Trusses
 • Choose From 20 Colors Of Imperial Steel Siding/Roof 40 Yr
 • Entry Door
 • 16' x 8' Overhead Door

 \$5,999.00*
 *see store for labor & delivery
Promise City Area Call.....641-874-5402
Unionville, MO Call.....660-947-2193
Centerville Area Call.....641-856-2175
Chariton Area Call.....641-774-2785

 Lumber, Hardware, Clothing & Farm Supply
 www.lockridgeinc.com

LANCASTER LUMBER, INC

POST FRAME BUILDINGS

800-424-5071
LANCASTER, MO



24' X 27' X 8' Postframe Building
1 - 16' X 7' Steel O.H. Garage Door
1 - 36" Walk Door • Vented Ridge
Engineered Trusses -

25# Roof Load, 5# Ceiling

19 Colors of Steel - Screws

40 Year Warranty on Steel

REGULAR PRICE \$6,995.00

SALE PRICE \$5,995.00

(Picture Similar But Not Actual Building)

Many Other Options Available

Sale Price Good For 75 Miles Radius of Lancaster, Missouri

Sales Tax Applicable

www.lancasterlumber.com



**1968
Chevy C50
Grain Truck**
All Original
Only 16K
One Owner
V8, 13.5 Bed
w/Roll Tarp
\$10,900

Day 660-457-3700 • Evening 660-216-9065

WALKER MOWERS

out front mowing



0%
Financing For
48 Months
(W.A.C. Some
Restrictions Apply)

Curtis
**Yard'n
Gard'n**
www.curtismowers.com

502 E. Franklin,
Bloomfield, IA
641-664-2784

CORNING RENTAL

A Complete Line of Rental Equipment!



806 Quincy St, Corning, IA Phone: 641-322-3801
YOUR AUTHORIZED DEALER FOR M&M ENGINEERED TREE SHEARS & GRAPPLES

Sell It In The Hawkeye Trader

FOR SALE: 1991 Case IH 9250, 4WD, 3pt PTO, Diff. Lock, New Seat And Interior, Above Average Tractor. 11-29
515-571-0878

WANTED: Sidewinder Tiller, 10 Or 12 Ft. Ernest Yoder. VM: 641-664-3784 ext. 111-15

FOR SALE: Timothy Hay, Excellent Quality, Big Round Bales, Net Wrapped, Put Up Right, 6 Cents Per Pound. 660-651-0330 11-15

FOR SALE: Kinze 640 Auger Cart, Good Auger, \$13,000; JD 235 Disk, 25' Narrow Spacing, Good Blades, Harrow, Single Point Depth, \$9,500; Feterl 8"x60' Auger With Hydraulic Hopper, \$1,200; Westfield 10"x71' Top Driver Auger, \$2,800; Feterl 8"x56' Top Drive Auger, \$250. 641-656-4956 11-15

WINCO PTO GENERATORS: New & Used, Save! Wes Sebetka. 641-990-1094 TFN

FOR SALE: Huge Inventory Good Quality Small Square Wheat Straw, \$3.25 Semi Load Lots \$3.00 Or \$140 A Ton, Load Anything, Can Deliver. Gingerich Forage. 641-664-2744 11-15

FOR SALE: Large Round Bales, Orchard Grass & Alfalfa, Twine Tied, Stored Inside, \$75 Per Bale. 641-777-9134 TFN

FOR SALE: Small Chisel Plow; JD 3 Bottom, 3 Pt Plow; Small Blade; (2) 8N Ford Tractors. 660-626-3322 11-8



- Specializing In Pole Shed Packages
- New Houses & Garages
- Re-roofing w/ Metal Or Shingles

**Quality Comes First
& Very Competitive!**



641-898-2226

SCHWARTZ CONSTRUCTION



Ask about our
Guaranteed
Credit ApprovalSM

**NEED A CAR
AND FINANCING?**

ASK ABOUT OUR
GUARANTEED CREDIT APPROVAL.
100% CREDIT APPROVAL.
WE GUARANTEE IT!

BANKRUPTCY? YES

REPOSSESSIONS? YES

MEDICAL BILLS? YES

LATE PAYMENTS? YES

WE SAY YES TO EVERYONE!

**VEHICLES IN EVERY PRICE RANGE WITH
AFFORDABLE MONTHLY PAYMENTS!**

**STOP BY OR GIVE US A CALL.
WE CAN HELP.**

515-309-3000

ASK FOR THE YES MEN!

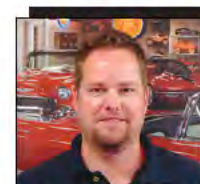

Jay Downing



Russ Hellmer



Kenny Hartzler

www.worldofwheelscreditexpress.com

WORLD of WHEELS

5330 NE 14th Street Des Moines, IA 50313

CENTRAL IOWA FEATHERLITE TRAILER SALES



Safe. Secure. Smart.

1-800-240-8110

Check Out Our Website for Current Used Inventory

Click Here: www.centraliowafeatherlite.com

Phone: 515-967-8735 • Fax: 515-967-8736

P.O. Box 100, Hwy 65 • Bondurant, Iowa 50035



Model 1610

10' Thru 18' Available
To Haul Your Valuable Cargo



Model 8127 Livestock Trailer

W/New PerfectFit System
We Can Tailor A Livestock Trailer
For The Farm Or Your Show Stock



Model 1694

Haul Your ATV In Style on
A New Featherlite Trailer



Model 8541

Can Be Built to Make The Perfect Fit
For Your Horse Hauling Needs



NEW MODERN CONCEPTS
IOWA FALLS, IOWA



LET US BUILD YOUR CATTLE BARN

Let New Modern Concepts help you increase your efficiency and improve your bottom line. We offer turnkey, full-service beef cattle confinement packages featuring the highest-quality materials, manufacturing and workmanship.

- Expertise and consultation
- Site layout and design
- Pre-engineered packages
- Custom fabrication
- Quality gating and materials



824 Brooks Road • Iowa Falls, IA 50126
1-800-542-0002 • Fax: 641-648-4252
info@newmodernconcepts.com
www.newmodernconcepts.com



www.epsbuildings.com



2009 TOYOTA SIENNA XLE AWD
Loaded, Leather Heated Seats, Power Sliding Doors, Rear Lift Gate, Sunroof, Windows, And Locks, Dual Climate Control w/Rear Air, All Wheel Drive, Clean, Only 43,000 Miles, Prior Salvage

Asking \$15,700

641-208-3832



Best Coverage • Best Prices
Your Hawkeye Trader



BEAUMONT SPECIALTY PRODUCTS
2189 652ND AVE • ALBIA, IA
515-681-4626 • WWW.BEAUMONTIOWA.COM



Val 6 Heaters
Odorless • Most Fuel Efficient, Quiet • Radiant Heat, 12V Capable







Cannonball Bale Beds



The Bale Bed That Dumps! Dump Capacity 3 Ton
Control Arms Individually • No Need To Jack Trailers.

EXPRESS Portable Corral



Standard WW Express Portable Corral
Standard Portable Corral in Working Alley Mode



• Pull at Highway Speeds
• 5 Year Warranty
• 6 Ft Tall
• 2" 14 Gauge Tubing
• Many Models To Choose From!
• Easy One Man Set Up 10 Minutes!

Quality Work Is Our Top Priority!

BEECHY CONCRETE CONSTRUCTION

WE INSTALL INSULATED CONCRETE FORMS (R-35)
Also Flatwork: Pole Barn Floors • Driveways
Stamped Concrete • Radiant In-Floor Heat

CALL FOR A QUOTE!

641-722-3061

15 Years Experience

William Beechy • 19511 Harvest Ave., Bloomfield, IA

Kollision Korner
504 S. Drake Street • Bloomfield, IA 52537
641-664-2648



2005 Pontiac Grand Am SE
4 Dr, 64K
Call For Details

 CHECK US OUT ON **FACEBOOK**

Post & Pole Frame Buildings



SPECIALIZING IN
• Post Frame Buildings (Up To 100' Wide Clear Span)
Agricultural • Commercial
Residential • Equine
Using Metal Roofing & Siding With Lifetime Warranty

QUALITY WORKMANSHIP
BEST QUALITY MATERIAL
888-371-4710
18623 180th Street • Bloomfield, IA

641-664-2817

FOR SALE: Kinze Model 2500 Twin Line, Ser# 900/21, 8/15 Split Row Planter w/KM3000 Monitor, All New Coulters, Disk Openers & Seed Drive-Chains, Corn & Bean Cups, \$34,000. Steve Robinson. Memphis, MO.
660-341-5755

FOR SALE: New 3 Pt Tillers, Heavy Duty, Gear Driven, 6 Ft. \$1,650; 7 Ft. \$2,050; 8 Ft. \$2,450; 9 Ft. \$3,550; 10 Ft. \$3,950. Tiller/Seeders Available.
660-874-4455 TFN

FOR SALE: IH 715 Gas Combine, Hydro Transmission, 4 Row 30" Corn Head, 13' Bean Table, Clean & Nice! Pomeroy, IA.
712-299-6608 11-8

FOR SALE: Farmco Bale Feeder Wagons By Zimmerman, 20'x7' With 27 Lock Stanchions, Backend Gate Opens, Extendable Tongue With 2 Dolly Wheels & Jacks.
641-680-0892 ETFN

WINCO PTO GENERATORS: New & Used, Save! Wes Sebetka.
641-990-1094 TFN

AUTOMOTIVE
FOR SALE: 6x10ft Tilt Bed Ramp, Gate, \$650; 1997 Dodge Dakota Sport, V8 Mag, Extended Cab, 4x4, \$1,850; Vermeer 147-H Garden Tractor, Hyd. Blade, \$550; Goldblatt Cement Mixer, 178 Ball Hitch, \$250 OBO; Old John Deere Spreader, \$250 OBO; 1986 Chevy School Bus, \$1,600 OBO; 7500 Watt Generator, \$450.
660-216-3715 11-15

Highway 2 DISCOUNT Groceries
While supplies last



Kraft Cheese Spread
45 lb. Chunk
Sale 99¢/lb.



Organic Valley Cream Cheese
8 oz. block
2 for 90¢



Musselman's Pie Filling
Key Lime • Lemon
Banana Cream • Apple
Peach • 21 oz.
\$1.20-\$1.60



Popcorn
Variety of types & flavors
Orville Redenbacher Act II
Buy 1 get 1 FREE
SAME SIZE



Hamburger Helper
5.0 oz - 12.8 oz Reg.
65¢-\$1.30
Buy 2 get 1 FREE
SAME SIZE



Betty Crocker
5.6 oz. & Meijer 5.5 oz. Macaroni & Cheese Reg. 45¢
Buy 1 get 1 FREE
SAME SIZE



Kraft Jumbo Mallow
1 lb. 8 oz. • Reg. 85¢
Sale 45¢



Mother's Maid Cherry Pie Filling
21 oz.
Sale \$1.50

19686 Hwy. 2 • Bloomfield, IA | Mon. - Sat. 8:00 - 5:00
Approx. 2 miles west of Bloomfield | VM: 641-664-1187

SULLIVAN

AUCTIONEERS, LLC

VISIT US ONLINE TO VIEW OUR UPCOMING SALE SCHEDULE,
AS WELL AS SALE DAY VIDEOS AND AUCTION RESULTS!

www.sullivanauctioneers.com

IN OUR 33RD YEAR OF
CONDUCTING PROFESSIONAL
LAND & EQUIPMENT AUCTIONS
IN IA, IL & MO!

Give us a call to discuss
your auction needs:

217-847-2160



**We Buy Junk Cars, Scrap Metal,
Copper, Brass, Stainless Steel
Aluminum**

ON SITE SCALES AND CASHIER
404 N. Forrest Ave. (old Brick Plant)
Ottumwa, IA

641-684-5300

Owner: Greg Goldizen

AHRENS TRAILER SALES

Call Us For Your

Trailer Needs!

Livestock, Gooseneck, Car Etc.

641-236-8115

1807 West Street S • Grinnell, IA

FOR SALE: Chrysler 1987,
5th Ave, 318 CID, New Wiper
Motor, New Engine, Control
Computer, 80% Rubber, All
Speakers Work, Both Front
Seats Electric, \$1,250.
660-938-4353 11-15

FOR SALE: 2002 Ford F350
Superduty, 7.3 Powerstroke,
6 Speed, Regular Cab, 4x4,
218,000 Miles, \$9,000. Albia,
IA.
641-777-0197 11-15

FOR SALE: 2003 Pontiac
Grand Am GT, 4 Door, Bright
Red, V6 Auto, Power Sunroof,
New Tires, Excellent Condition,
77K Miles, \$5,500.
641-660-3157 11-15

NEW/USED PARTS: For Cars,
Pickups, Farm Equipment,
Construction, Semis, Classics.
(Body-Parts-Paint-to-match-
Yours) Trannys, Motors With
Delivery/Warranted.
800-807-9612 11-29

Tim's Auto Supply
204 East Franklin
Bloomfield, IA 52537
Mon-Fri 7:00-6:00 PM
Sat 8:00-3:30 PM
641-664-3991
TFN

FOR SALE: 2005 Pontiac
Grand AM SE, 4 Door, V6
Auto, PW, Locks, Tilt, Cruise
& CD, New Michelin Tires, 99K
Miles, \$4,500.
641-660-3157 11-15

WANTED: Model A Ford
Coupe.
641-226-2291 ETFN

FOR SALE: 2000 Ford Focus,
4 Cyl, 4 Dr, Air Tilt, Cruise, CD,
114K, 5 Spd, New Tires, Clean
& Nice.
515-231-1991 11-22

WANTED: Older Jeep
Cherokee, 4 Door, Good
Condition Reasonable Price.
Call.
573-268-7977 11-15

FOR SALE: 1992 Freightliner
Cummins Engine, Allison
Auto, 18ft Wheeler Grain Bed,
Excellent Condition.
660-651-6500 TFN

FOR SALE: 2005 PT Cruiser,
90K, Full Power, CD, Cold Air,
Garaged, Clean & Nice.
515-231-1991 11-22

**BRIDGE CITY
TRUCK REPAIR**
Truck & Trailer Maintenance
We Do Fleet & Individual Repair
Joe Wiley
2950 Oak Meadow Dr., Ottumwa, IA
Shop: **641-683-5693**
Cell: **641-814-2628**

FOR SALE: 1998 VW New
Beetle, Very Nice, 93,000
Miles On Engine, 146,000 On
Rest, 2 Liter, 5 Speed Manual,
Runs And Drives Great, \$3,000
OBO.
515-669-1783 11-22

FOR SALE: (2) P-7 Highway
Pickup Sanders, \$450 On
One \$900 On Other; Hydraulic
Tailgate Sander \$450.
641-777-6036 11-22

FOR SALE: 2000 Chevy
Malibu, V6 Auto, Power
Windows, Locks, Tilt, Cruise,
CD, Very Good Condition, 90K
Miles, \$3,200.
641-660-3157 11-15

FOR SALE: 1991 Ford XLT
Lariat, Very Good Condition,
115K Miles, \$1,500 OBO.
641-451-1829 11-29

FOR SALE: 2006 AWD Buick
Rainier CXL, Silver With
Leather Interior, New Tires,
Excellent Condition, Runs/
Drives Like New, 170,000
Highway Miles, \$6,500 OBO.
217-430-6081 11-22

FOR SALE: 2001 Ford
Expedition Eddie Bauer, 165K
Miles, \$4,000; 1992 Ford
F350 Dually, Rust Free Truck,
\$3,000.
641-203-2631 TFN

STOVES & CHIMNEYS

Comfort Max DS Stove
92% Efficiency

Med 1400
Napoleon Stove

**GINGERICH
STOVES and
PLUMBING**

1/4 Mile East of
Drakesville Southside
VM:
641-664-2814

Columbia, Iowa - Your Complete Farm Store Since 1919

McCorkle Hardware

Where We Always Have The Best Priefert Prices!



S01 Squeeze Chute
One Man Operation
Easy Adjustable Floor
Width
Infinite Locks
w/Lifetime Guarantee
& Much More!



**Professional
Grade
Kennels**
Powder Coated
Galvanized Tubing!



Round Pen
40' To 70'
Round Pen
10' To 12'



**90° - 180°
Open Sweeps**
Durable, Adaptable
Versatile, Portable
Reversible/With
No Tools Required

Priefert®
Ranch Equipment

www.mccorklehardware.com

Phone: 641-943-2315 • Mon-Fri: 7:30-5:00 • Sat: 7:30-1:00

Metal Roofing



641-680-1922

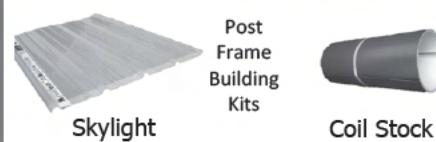

www.awmetal.net

Hol Equipment Inc

Oskaloosa, IA • 641-660-4799
Construction And Ag Equip. Repair,
Rental, & Sales

Equipment For Sale Or Rent

• John Deere 310G Backhoe
\$32,000 Or \$25 Per Hour

Harbison Brush Mowing

Brush Mowing • CRP Fields • Timber • Trails
Pasture Cleanup • Tree Shear • Fence Rows

Jeremy Harbison

Cell: 319-461-0376

Home: 319-694-2300

HARBISON FENCING

"For All Your Fencing Needs"

Barbwire • Woven Wire

Silt Fence • Vinyl Fencing

Hi Tinsel

319-694-2300 - Home

319-461-0376 - Cell

Midwest Overhead Door Co

660-216-0812

C.H.I.
OVERHEAD DOORS

LiftMaster
REMOTE CONTROLLED

Call for Price Quotes
& Schedule



Sales • Parts • Service
Free Estimates

Iowa, Western Illinois & Northern Missouri

McCalment Farms
"Since 1941"

Coming 2 Year Old Bulls
660-947-3149
Cell: 660-216-2430

CROWN DENTAL

B.W. Austin, D.D.S.
Crystal Strickler, D.D.S.

**SINGLE TOOTH
REPLACEMENT WITH
IMPLANT**

**Implant & Crown
Complete \$1,950**

Same-Day Dentures And Implant-Retained
Dentures Also Available

Affordable Dentistry
For Two Generations!

4176 East Highway 54,
Linn Creek, MO 65052
573-346-6062

Not A Specialist In Prosthodontics



Chippewa
Boot #25225

LaCrosse
COUNTRY STORE LLC

641-664-3163
18932 200th St. Bloomfield
Mon-Sat 8 AM-5 PM

USED DOUBLE-WIDE:

6 Months Old-No Sales Tax,
3bdm, 2 Bath,
573-499-9993
www.bestquality
preownedhomes.com



1992 GMC K2500

4x4, V8 Auto,
Western Snow Plow, 157K Miles
\$2,400

Jerry's Truck & Equipment

1014 S. Madison • Ottumwa, IA • 641-683-9358

GUN SHOW



Ottumwa, IA

BRIDGEVIEW CENTER

November 22, 23, 24

Friday 5-9, Saturday 9-5 &

Sunday 9-3

Buy, Sell & Trade

Info 660-341-7908

CLASSIFIED COUPON

Use the Power of Your Traders for Regional Classified Results!

Clip this coupon to run a Classified Ad for \$7.50 for one week.

1 Classified Ad for two weeks or 2 Classified Ads for one week for \$14.50.

Picture ads are not included with coupon, call for pricing.

(Each ad must be 20 words or less. 20¢ per word over 20 words.)

AD NO. 1: (20 Words Or Less)

AD NO. 2: (20 Words Or Less)

**Triple Your Classified Ad's Power By Running It In The Traders
The HAWKEYE TRADER, MID-MO TRADER & SHOW ME TRADER!**

When You Select All Three Traders, your Ad Will Be Read In Over 170 Counties In 5 States & Online!

- ☐ HAWKEYE TRADER ONLY: 1 Ad For One Week \$7.50 (84 Counties)
- ☐ HAWKEYE TRADER ONLY: 1 Ad For Two Weeks \$14.50 Or 2 Ads For One Week \$14.50 (84 Counties)
- ☐ BOTH HAWKEYE & SHOW ME TRADER: 1 Ad For One Week \$14.50 or 2 Ads For One Week \$28.00 (150 Counties)
- ☐ BOTH HAWKEYE & MID MO TRADER: 1 Ad For One Week \$14.50 or 2 Ads For One Week \$28.00 (106 Counties)
- ☐ Best Value: HAWKEYE, SHOW ME & MID MO TRADER: 1 Ads For One Week \$21.75 (170 Counties)
- ☐ Best Value: HAWKEYE, SHOW ME & MID MO TRADER: 2 Ads For One Week \$42.00 (170 Counties)

To Receive This Rate, Coupon Must Be Mailed In With your Payment
Or Use Our Website @ www.hawkeyetrader.com For More Savings Options

**Hawkeye Trader, P.O. Box 96
Pulaski, IA 52584**

\$1,695
plus tax

Larry L. Smith
NOVINGER, MO
660-488-6887

house
no mess inside
no loss of space

OUTSIDE WOOD HEATER
Excellent for Mobile or Modular Homes

- 32" Fire Box 7.5 cu. ft.
- Insulated to 1200 Deg.
- Concrete Pad or Blocks
- Simple to Install

FOR SALE: 2000 Chevy Impala, Tan Patterned Velvet Cloth Seats, Exterior Blue In Color, Good Tires, Good Running Car, 95K Miles, Good Gas Mileage, \$5,300.
319-470-0251 TFN

FOR SALE: 1999 Chevy Lumina LS, 4 Door, V6 Auto, PW, Locks & Seat, Clean, No Rust, 90K Miles, \$3,000.
641-660-3157 11-15

FOR SALE: 2000 Dodge Ram 3500, 24 Valve Cummins, 5 Spd, Maxwell Flatbed, 4x4, PW, Pwr. Locks, 87K Miles, Runs Great, Great Condition, Bale Stabber, \$19,000.
660-605-2437 or
660-216-0724 TFN

Full Time Machinest Wanted

This Position Requires At Least 2 Years Of Machining Experience. Hiring For 2nd Or 3rd Shifts. Fizzix Manufacturing Offers A Competitive Starting Pay And A Strong Benefits Program That Includes Medical, Dental, Vision, 401K. Veterans Are Encouraged To Apply. Resumes With Salary Requirements May Be Mailed Or Faxed To:

Fizzix Manufacturing, LLC
Attn: Human Resources
14470 Terminal Avenue
Ottumwa, IA 52501
Fax: 641-682-0132

WANTED: Your Starter, Alternator, Generator, To REPAIR OR REBUILD. Quality Motor Parts, 110 E Franklin, Bloomfield, IA.
641-664-2012 or
800-664-2012 TFN

ATTN TRUCK OWNERS: Rhino Linings Offers You The Worlds Number One Sprayed In Truck Bedliner. Also Works On Livestock Tanks, Creep Feeders, Horse Trailers, Etc. Call For An Appointment & More Info.
641-799-5672 TFN

WANT TO BUY
70's & 80's Motorcycles and parts bikes
Running or Not
Speed Moto Co
541-357-9295 shop@speedmotoco.com
142 S. Linden St. Lamoni, IA

www.CountryTrailer.com



at your service since 1972

Country TRAILER SALES
Merlin & Regan Green (785) 626-9200

MEMPHIS AUTO SALES

660-465-2718 • 438 West Grand Ave. Memphis, MO 63555



Only \$5,700

2006 PONTIAC GRAND PRIX GXP
5.3 V8, Auto, PW, PL,
Leather Sunroof, Hail Damage,
AS IS, Call Now For Details



Only \$5,800

2007 SATURN VUE
3.5 V6, AWD, Power Sunroof, PW, PL,
Heated Seats, 156K Miles, One Owner,
Nice, Carfax, Call Now!



Only \$8,200

2006 FORD EXPLORER EDDIE BAUER
4x4, 4.5 V8 Auto, Nav. Rear Ent.,
3rd Row Seats, 146K Miles, Loaded,
CALL NOW!



Only \$6,200

2005 PONTIAC G6 GT
3.5L V6 Auto, 115K Miles,
Heated Seats, PW, PL,
Panoramic Sunroof

www.memphis-auto.com

LIVESTOCK

FOR SALE: Miniature Horse,
Candy, 2yr. Black Pinto Filly,
Bob Breeding, \$500. We Also
Have A Variety Of Others
From Pets To Show Quality.
kncminatures@netins.net.
641-919-2782 11-22

FOR SALE: 15 Black, B/W
Face Cows.
641-485-0440 Or
641-750-5420 11-22

FOR SALE: Black Simmental,
Sim-Angus & Red Angus
Bulls, Top A.I. Bloodlines, We
Deliver, Tested And Gentle!
Rogers Ranch.
660-748-3612 Or
660-748-6350 11-15

FOR SALE: Angus Bull Sired
By Mogg Sure Shot, \$2,750;
Sim-Angus By Net Present
Value, (20 Mo.) Rogers Ranch.
660-748-3612 Or
660-748-6350 11-15

FOR SALE: 80 Bred Heifers,
\$2,050 Ea., 48-F1 Cross
Balance Being Herefords, Avg.
Wt. 975 Lbs., Gentle, Easy
To Handle, Bred To Purebred
Angus Bulls, Calving Starts
Feb. 8 w/35 Day Calving
Period, Call.
816-783-3155 11-15

FOR SALE: 2 Yr. Old Red
Polled Shorthorn Bull, Light
Service As Yearling.
641-680-0892 ETFN

www.beilsteincampersales.com • www.beilsteincampersales.com • www.beilsteincampersales.com

For The HOTTEST deals

On Discounted RV's Go To

www.BeilsteinCamperSales.com

Click On "RV Specials"

1-800-748-7187



**Hwy 61 South
4 Miles
South of
LaGrange, MO**

www.beilsteincampersales.com • www.beilsteincampersales.com • www.beilsteincampersales.com



**Thanks A Bunch For Supporting Our
Lend A Wing Golf Tournament**

DEERY BROTHERS of Ames

CHRYSLER DODGE Jeep RAM



2010 DODGE GRAND CARAVAN SXT
Stk# P237
Was \$17,825
Your Price \$15,600



2013 CHRYSLER TOWN & COUNTRY
Stk# 278
Was \$25,575
Your Price \$22,900



2002 CHEVY AVALANCHE
Stk# P288
Was \$10,700
Your Price \$8,939



2008 FORD F150 XLT
Super Cab, Stk# P268A
Was \$21,000
Your Price \$19,753



2011 DODGE RAM 1500 ST
Quad, Stk# P296
Was \$25,725
Your Price \$23,429



2012 CHEVY SILVERADO 3500 HD
LTZ Dually, Stk# R188A
Was \$49,150
Your Price \$45,225



2011 DODGE RAM 1500 BIG HORN
Quad Cab, Stk# R147A
Was \$28,025
Your Price \$26,702



2006 JEEP GRAND CHEROKEE
LAREDO, Stk# P221B
Was \$11,518
Your Price \$10,998



2011 JEEP LIBERTY SPORT
Stk# P299
Was \$19,250
Your Price \$17,862

515-233-5000 • 100 South 16th Street • Ames, Ia • 888-349-9321

SHOP ONLINE WWW.DEERYBROTHERSAMES.COM

TOOLS PLUS

Tool Bus Rick
Got A Wild Hair
& Opened A Store!

GRAND OPENING!

November 16, 2013 9-5



**NEW
ITEMS
EVERY
WEEK!**

**HOTDOGS
& POPCORN
DRAWING FOR
PRIZES & SURPRISES
32" FLAT SCREEN TV
WILL BE
GIVEN AWAY**

110 N 16TH STREET - EAST SIDE OF SQUARE - BETHANY, MO

660-425-8665



'96 Pontiac Sunfire SE
\$1,490
#Q14095A



'98 Buick LaSabre Cutsom
\$2,995
#A6789A



'93 Toyota Corolla DX
\$3,495
#Q14058A



'03 Mitsubishi Outlander AWD
\$3,990
#Q13296A



'04 Chevy Impala LS
\$3,995
#A6613C



'03 Dodge Caravan Sport
\$3,995
#Q13642B



'01 Chrysler PT Cruiser
\$4,000
#Q12336B1



'01 Pontiac Sunfire SE
\$4,095
#Q13655B



'04 Ford Freestar Limited
\$4,495
#Q13685A



'05 Ford Explorer 4WD XLT
\$4,990
#A6748



'06 Mercury Mariner 2WD
\$7,870
#A6768



'05 Ford Explorer
4WD Eddie Bauer
\$8,495 #A6755A



'09 Kia Spectra EX
\$8,990
#A6742



'09 Dodge Journey 2WD SE
\$9,750
#A6700A



'12 Ford Focus SE
\$14,500
#A6709



'13 Dodge Avenger SE
\$15,795
#A6791



'12 Ford Focus SEL
\$15,825
#A6710



'12 Chevy Cruze LT1
\$15,980
#Q13572B



3 To Choose From
'13 Dodge Dart
\$15,980
#A6799



'13 Chrysler 200 Touring
\$16,790
#A6777



'09 Ford Flex 2WD Limited
\$17,250
#A6716A



'11 Ford Ranger 4x4
\$20,900
#A6801



'11 GMC Terrain AWD SLE1
\$22,350
#Q13440A



'13 Mustang
\$22,925
#Q13338B



'10 F150 4WD Supercrew XLT
\$24,980
#A6773



'10 MKX
\$26,900
#A6752



'12 Ford Expedition
\$32,436
#A6658



'11 Lincoln MKX AWD Premium
\$32,997
#A6704



'10 F150 4WD Supercrew
\$34,980
#A6774



'13 Ford Edge Sport
\$34,990
#A6714



Highway 65-69 North, Indianola, IA
www.NobleFord.com

888-335-2774

STRONG STRUCTURES

POST FRAME BUILDINGS



24X32X10 - \$9,500
(1) 16x8 Overhead • (3) 3x2 Windows
(1) 36" Walk Door • 4" Concrete Floor

30X40X10 - \$13,000
(2) 10x8 Overhead • (3) 3x2 Windows
(1) 36" Walk Door • 4" Concrete Floor

30X48X10 - \$15,250
(3) 10x8 Overhead • (3) 3x2 Windows
(1) 36" Walk Door • 4" Concrete Floor
Built to Last With Southern Yellow Pine

Price Includes All Material & Labor
All Sizes On Sale Now
CALL 641-856-7360



\$9,500

Vermeer TS44A Tree Spade
Works Great, Newer Honda Motor
641-208-3649

MIDWEST

Storage Barns

16408 State Hwy 5 • Unionville, MO 63565

www.midwestbuildings.net

15 COLOR COMBINATIONS

40 Yr. METAL PAINT WARRANTY



12' x 20'
QUAKER



12' x 20' SIDE ENTRY
HIBARN W/LOFT

**We Also Offer Buildings With Treated Sides
and Painted Sides with Various Color Options**



GARAGE
W/WAINSCOTING



12' x 22' METAL CABIN
W/LOFT & 6' PORCH

Delivered To Your Backyard!

Ask About Our Rent To Own Option!

**Office 660-947-4391
Toll Free: 866-226-8147**

DEALERS LOCATED AT:

YODER LUMBER, BLOOMFIELD, IA • 641-722-3605

LOCKRIDGE INC., CHARITON, IA • 641-774-2785

HOMETOWN ANIMAL HEALTH, MEMPHIS, MO • 660-465-2967

OPEN
Mon - Sat
8 AM - 5 PM
Closed Sun

FARMER'S COUNTRY MARKET

Case Lot Items

Salvage Groceries & Bulk Food

Check for Our Continual Bargains

18786 200th St • Bloomfield, IA 52537
VM: 515-830-2971

IH 350
w/Power Steering,
4,362 Hours, Fast Hitch,
Good TA, Fenders,
38" Tires 75%
\$4,000 OBO
641-780-1877

CRP Seed

CENTURY FARM
owned by the same family for over 100 years

32 Years In Business

JOSEPH'S PRAIRIE SEED FARMS
the prairie experts.

11009 542nd St., Lucas, IA 50151
800-582-2788 or 641-766-6790
Fax: 641-766-6795
john@prairieseedfarms.com
www.prairieseedfarms.com

Check Bank Letter Of Credit

Sell It In The Hawkeye Trader

MY-D-HAN-D MODEL 1200 CATTLE FEEDER
Good Condition, Used Very Little
641-799-7890

Woodworth Trailer Sales
660-646-5070
5888 Hwy 180, Chillicothe, MO 64601
Come See Us For All Your Trailer Needs

Grain & Cornhead Movers
2, 4, & 6 Wheel Style

Implement Caddy, 500HP, HD Cylinders, JHD 8 Bolt Hubs

SPECIALIZING IN SELLING HUNTING PROPERTIES AND FARM LAND

WHITETAILPROPERTIES.COM

WHITETAIL PROPERTIES REAL ESTATE
HUNTING | RANCH | FARM

GABE ADAIR
515-971-8182
gabe@whitetailproperties.tv
Licensed in IA



RICH BAUGH
319-750-9273
rich@whitetailproperties.tv
Licensed in IA, IL, MO

WE ARE ACTIVELY PURSUING LISTINGS IN SOUTH CENTRAL IOWA

CLARKE COUNTY, IA - 57 acres m/l, 40 acres tillable, rented at \$200/acre, utilities available, located 5 minutes from Osceola, broker/owner interest, - PENDING

CLARKE COUNTY, IA - 75 acres m/l with 3 bedroom, 2.5 bath, 1600 sq ft modular home, metal building and detached garage, good hunting farm, pond, nice timber, \$275,000

CLARKE COUNTY, IA - 357 acres m/l, 260 acres tillable rented at \$290/acre, very secluded, good hunting, small creek and 2 ponds, seller will divide. Broker/owner interest - \$3650/acre

DAVIS COUNTY, IA - 110 ac m/l, 80 ac tillable, balance in timber and brush. Good income & Hunting \$3,272/acre.

DAVIS COUNTY, IA - 178 acres m/l, awesome hunting farm, very secluded with no road frontage, 2 ponds and creek, very scenic and beautiful farm, \$2450/acre

DECATUR COUNTY, IA - 177 acres m/l, 60 acres tillable, 40 acres hay ground, balance in timber, brush and 2 ponds, top producing trophy area, \$1,074,900

GUTHRIE COUNTY, IA - 13 acres m/l with 4 bedroom and 2.5 log home, metal building with garage and shop, nice hunting farm, \$345,000

MONROE COUNTY, IA - 460 acres m/l with 2 homes, 150 acres tillable, 80 acres CRP, awesome hunting farm, good income and farm is located in a great hunting neighborhood, \$1,699,000

MONROE COUNTY, IA - 660 acres m/l with 2 homes, 200 acres tillable, 107 acres CRP, balance in timber, brush, 4 ponds and creek, \$2,515,000

MONROE COUNTY, IA - 705 acres m/l with home, 350 acres tillable, 72 acres CRP, balance in timber, brush, creek & 5 ponds. PRICE REDUCED \$2,129,300

WARREN COUNTY, IA - 25 acres m/l, mature timber, North River runs through property, part of Pine Ridge Estates, - PENDING

WARREN COUNTY, IA - 53 acres m/l, nice hunting farm, good mix of timber and pasture, creek, \$2950/acre

WARREN COUNTY, IA - 190 acres m/l, 110 acres tillable with balance in timber and brush, borders Otter Creek, located 5 miles from Milo, great income and hunting farm, - PENDING

WAYNE COUNTY, IA - 80 acres m/l, 53 acres tillable, balance in timber and brush, good return, broker/owner interest, \$3400/acre

WAYNE COUNTY, IA - 120 acres m/l, 99 acres tillable, balance in timber and brush, awesome hunting farm, broker/owner interest, \$3600/acre

WAYNE COUNTY, IA - 200 acres m/l, 152 acres tillable, good hunting farm, good ROI, broker/owner interest, \$3400/acre

WAYNE COUNTY, IA - 420 acres m/l, 163 acres CRP, 103 acres tillable, balance in timber, brush, Medicine Creek, 2 ponds. \$1,575,000

DAVIS COUNTY, IA - 170 acres m/l with 3 bedroom and 1.5 bath farmhouse, 37 acres tillable, balance in timber, brush food plots and pond, 30x60 shop, \$495,000

DES MOINES COUNTY, IA - 52 acres m/l with 3 bedroom, 2 bath custom home, 10 acres timber and brush, balance is open, 2 ponds and 2 outbuildings, near Danville, IA, - SOLD

JEFFERSON COUNTY, IA - 50 acres m/l with 3 bedroom, 2 bath ranch home, located just South of Fairfield, 5 acres tillable, balance in creek, 2 ponds, timber, brush and yard, 25x40 Morton Building, \$349,800

LEE COUNTY, IA - 48 acres m/l, 9.5 acres tillable, balance in timber, brush and 3 creeks, nice metal building, great hunting - SOLD

LEE COUNTY, IA - 79 acres m/l with 2 bedroom and 1 bath home, near Montrose, IA, 35 acres CRP balance in timber, brush and creek, nice property - PENDING

LEE COUNTY, IA - 159 acres m/l, 45 acres CRP with balance in timber, brush, 2 ponds and creeks, great neighborhood, very secluded property, 10 minutes N of Keokuk, \$2500/acre

LEE COUNTY, IA - 188 acres m/l, 40 acres tillable, 52 acres CRP, balance in timber, brush and creek, good income and great hunting, \$2500/acre - SOLD

LEE COUNTY, IA - 256 acres m/l with home - 50 acres tillable, balance in timber, brush, creek and ponds, awesome hunting farm, trail cam pics, \$652,800

MONROE COUNTY, IA - 357 acres m/l, 65 acres tillable, balance in timber, brush and several creeks, located near Lovilia, IA, excellent hunting, \$2425/acre

MONROE COUNTY, IA - 3,600 acres m/l (Ownership Interest) 257 acres m/l, premier recreational farm in Iowa. Call Rich for details. - SOLD

VAN BUREN COUNTY, IA - 44 acres m/l, 15 acres tillable, balance in timber & brush, creek, - SOLD

VAN BUREN COUNTY, IA - 160 ac m/l, 70 ac timber/brush, 70 ac CRP, pasture & creek. - SOLD

VAN BUREN COUNTY, IA - 211 acres m/l with 5 bedroom and 1 bath hunting cabin, big timber and thick brush, creeks and food plots, this place is ready to hunt, located between Cantril and Mt. Sterling, \$2350/acre

WAPELLO COUNTY, IA - 71 acres m/l with home (68 acres timber, 3 acres fields) SOLD

WAPELLO COUNTY, IA - 83 acres m/l, 28 acres CRP, 12 acres tillable, foodplots, creek, pond, balance in timber and brush. - SOLD



\$16,000

2012 Polaris Ranger 800 EFI
w/Powersteering, Cab Kit, Marine Stereo & CD Player w/4 Speakers, Pearl White, Aftermarket Wheels, 142hrs Excellent Condition
660-605-2437 Or 660-216-0724



408 N. County Road • Toledo, IA 52342
641-484-2540



New And Used Rangers In Stock

www.usspolaris.com



16951 Jade Ave, Bloomfield, Iowa
Voice: 641-654-0207

FALL CLEARANCE 25% OFF
Poly Lawn Furniture
Good thru 11/30/13

METAL BUILDINGS

**Ag Buildings - Work Shops
Office Buildings
Any Industry
Any SIZE!**

**80 x 100 x 16
Starting at \$50,575***

Call us today
**641-664-2976
641-898-2271**

RIGID AUTHORIZED BUILDERS

Nisley CONSTRUCTION

*Price includes labor, freight, 1 walk door and 2 framed openings.



R.V. SALES & SERVICE

SALES: Contact Randy or Don

Twin Anchors
RV Sales & Service Inc.

68054 US. 30, Colo, IA 50056 (11 Miles East of Ames on 30) • 641-377-2244
www.twinanchorsrv.com

FALL INVENTORY LIQUIDATION SALE



BIG COUNTRY LUXURY 5th WHEELS

2014 BC 3070RE, Rear Entertainment	MSRP \$67,042.....	LIQUIDATION SALE \$48,169
2014 BC 3510RL,	MSRP \$69,947.....	LIQUIDATION SALE \$49,118
2014 BC 3650RL,	MSRP \$67,391.....	SOLD
2013 BC 3690SL, Outside Bistro,	MSRP \$70,852.....	LIQUIDATION SALE \$50,317



SUNDANCE MID PROFILE 5th WHEELS

2014 3300CK, Outside Camp Kitchen	MSRP \$50,610.....	LIQUIDATION SALE \$36,445
2014 SD 299BHS XLT, Bunks w/Bath & A Half	MSRP \$38,066.....	LIQUIDATION SALE \$28,717
2013 SD 3270RES, Rear Entertainment	MSRP \$49,192.....	LIQUIDATION SALE \$33,576
2013 SD 3000MK, Rear Living	MSRP \$42,355.....	LIQUIDATION SALE \$29,580
2011 SD 3200RE, Rear Entertainment	MSRP \$46,967.....	LIQUIDATION SALE \$30,008



NOMAD & LAYTON FAMILY AFFORDABLE CAMPERS

2014 Nomad Joey 296 Bunkhouse, 2 Slides	MSRP \$37,002.....	LIQUIDATION SALE \$24,961
2013 Layton 298 Bunkhouse, Outside Camp Kitchen	MSRP \$34,288.....	LIQUIDATION SALE \$23,514
2013 Nomad Joey 236, Front Queen Bed, Rear Bath	MSRP \$22,041.....	LIQUIDATION SALE \$13,509
2013 Nomad Joey 276, Rear Kitchen, 5th Wheel	MSRP \$33,597.....	LIQUIDATION SALE \$20,614
2013 Nomad Joey 286, Rear Living Room, 5th Wheel	MSRP \$37,698.....	LIQUIDATION SALE \$23,124
2014 Nomad Joey 272, Rear Living Room	MSRP \$30,863.....	LIQUIDATION SALE \$20,241

GET'EM NOW BECAUSE WHEN THEY'RE GONE THEY'RE GONE!!!
WE NOW HAVE HEATED WATER HOSES IN STOCK!!

MIDWEST AUTO GLASS & TIRE

225 N. Moore St • Ottumwa, IA • 641-684-5700
AUTOMOTIVE REPLACEMENT GLASS, FOREIGN & DOMESTIC

WINDSHIELD CHIP REPAIR FOR \$29.99

COME SEE JANICE GREENFIELD FOR ALL YOUR GLASS NEEDS & MUCH MORE.

- Screen Replacement Repair
- Automotive Door Glass Regulators Replaced
- Residential Flat Glass - Replacement • Glazing

35 YEARS EXPERIENCE IN GLASS INDUSTRY

DUTCH VALLEY Market

FRESH DONUTS SATURDAY MORNINGS

Some Organic Products

Gluten Free Products

NEW YOUNG LIVING ESSENTIAL OILS

Christmas Gifts

Farm Raised Chicken

Deli Fresh Cheese & Meats & Sandwiches

Hickory Rockers

TURKEYS

Variety Of Bird Seed

Baked Goods

2495 645th Ave, Old Hwy 5 • 5 Miles South Of Albia, IA
641-724-3539 • Mon-Sat 8 AM to 5 PM

Z LINE TIRE & REPAIR

HIGH-PERFORMANCE SNOWPLOWS
New Hiner V-Plow

**800-468-0193
402 N. COUNTY RD.
TOLEDO, IA 52342**

HINIKER

**V-PLOWS - C-PLOWS - CONVENTIONAL PLOWS
NEW & USED - WE TRADE MOUNTS IN INSTALL
FULL TIRE LINE & SERVICE**

www.zlineltd.com

MASTER BUILDERS

Post Frame Buildings



24x30x10	30x40x10
2 Overhead Doors	2 10x8 Overhead Doors
1 Walk Door	1 Walk Door
Concrete Floors	Concrete Floors
\$9,800	\$12,500

All Sizes On Sale
Price Includes All Tax and Labor
Call (641)295-4467 • (641)295-4970
Customers are responsible for all permits.

Troy United Methodist Church God's Portion Fall Harvest Supper and Sale

Saturday, November 23rd

Troy United Methodist Church
Serving Starts at 5:00 PM

Ham Balls, Turkey, Desserts and all the Trimmings
Sale At Approximately 7:00 PM

Baked Goods, Craft items, Rag Rugs and Lots Lots More!

All Welcome
Free Will Offering



Always and
For Everything
Ephesians 5:20



ST121E

- 208cc SnowKing engine
- 21-inch clearing width
- Auger driven speed drive
- Electric Start
- Led headlight

10% OFF
\$649.95



924HV

- Connect to a power outlet and start the engine by pressing a button, ensures that you'll never have to worry about a dead battery.
- Chain drive transmission
- 16-Inch by 5-inch wheels
- LED Headlight

\$799.00



IN STOCK NOW!

SALES • SERVICE • PARTS

Air Cooled Engines - 322 W Summit St, Winterset, IA 50273
(515) 462-5185 • www.aceiowa.com

The Fire Chief OS2200D

Is A Quality Outdoor Wood Burning Forced Air Furnace Engineered To Meet And Exceed The Heating Requirements Of The Average-Sized Home In Even The Coldest Winter Months.

Fire Chief Exclusive

In case of power outage:

- Automatic heat dump opens to relieve heat off the unit
- The automatic natural draft closes to prevent overheating

IMPROVED

- More Efficient, Cleaner Burning.
- Uses Half The Wood Of An Outside Boiler.

\$3,495



Labels: Factory Installed Adaptor Plate for Insulated Chimney, Automatic Heat Dump Door, Slide Bypass Damper, Secondary Combustion Chamber, High Temp Insulation, Rear Baffle Transfers Fresh Air To Secondary Combustion Chamber, 1800 cfm Blower, Deep Fire Box (holds 33" log), High Temp Fire Brick, Cast Iron Gates, Weather-Resistant Cabinet Door, Cast Iron Door, Thermostatically Controlled Natural Draft, G-90 Galvanized Outer Weather-Resistant Cabinet, Cast Iron Door.

The Fire Chief FCOS1600

OUTDOOR FORCED AIR FURNACE

- Automatic Heat Dump
- Slide By-Pass Damper
- Secondary Combustion Chamber
- High Temp Insulation
- 1800 CFM Blower
- Deep Firebox (Holds 28" Log)
- Enamel Weather Resistant Cabinet
- Ash Drawer with Draft Damper
- Manual Draft Control
- Cast Iron Door
- 7 & 10 Gauge Steel Firebox

\$2,295



Indoor Furnaces

500 Model	\$2,095
700 Model	\$2,395
1100 Model	\$2,695
1800 Model	\$3,100

Free Shipping! No Sales Tax on Shipments Going Out of Missouri



Labels: Cast Iron Fuel Door w/Fiber Gasket, Sliding Secondary Combustion Chamber, 12" Round Plenum, Domestic Hot Water Coil (Optional), Heavy-Duty Rear Cast Iron Baffle (Lifetime Warranty), High Capacity 3-SPD Circulation Blower (1150, 1500, 1800 CFM), Cold Air Return Filter Box, Hi-Temp, Foil Back Insulation, Heavy-Duty, Cast Iron Roller Grate (Lifetime Warranty), Enamel-Finished Steel Cabinet, Cast Iron Ash Door, Heavy-Duty Front Cast Iron Baffle (Lifetime Warranty), Removable Ash Pan with Handle, Thermostatically Controlled Draft (Forced Air), Hi-Temp Knobs, Safety Door Latch.

Mix Farms

4228 SW Frank Ross Road, Amity, MO 64422
Phone: 816-449-5887
www.mixfarms.com
We Accept Mastercard & Visa
Email: mixfarmsllc@centurytel.net

Check out the Fire Chief Wood Furnaces on Facebook!



POLARIS HOLIDAY SALES EVENT

REBATES UP TO **\$1000** PLUS FINANCING AS LOW AS **2.99%**

Come See The All New ATV & Side By Side Showroom!

FIND YOUR RIDE TODAY!

IF SERVICE COUNTS SEE RJ PERFORMANCE

Ottumwa, Ia. • 641-684-8400
www.shoprjperformance.com

ALL YOUTH MODELS NOW IN STOCK INCLUDING PINK!

AND YOUTH MODELS TOO!

Offers good on new and unregistered units purchased between 11/15/13-12/31/13. *On select models. See your dealer for details. Rates as low as 2.99% on 36 month approval, and only rates and terms provided, and based on creditworthiness. Floor APR of 2.99%, 4.99%, or 5.99% will be assigned based on credit approval criteria. Other financing offers are available. See your local dealer for details. Minimum Amount Financed \$1,495. Maximum Amount Financed \$10,000. Other qualifications and restrictions may apply. Financing restrictions hold where prohibited. Offer subject to all new and existing 2006-Police Polaris ATVs, Sidebys, and RZR models purchased from a participating Polaris dealer between 11/15/13-12/31/13. Offer subject to change without notice. Warnings: The Polaris RANGER and RZR are not intended for on-road use. Driver must be at least 16 years old with a valid driver's license to operate. Passengers must be at least 12 years old and old enough to grasp the hand holds and stand firm on the floor. All full drivers should take a safety riding course. Contact RZR at www.polaris.com or call 1-800-541-0800 for additional information. Drivers and passengers should always wear seatbelts, eye protection, proper footwear, and seatbelts. Always use proper riding techniques and avoid excessive speeds and stunts. Riding and dismounting can cause injury. Check local laws before riding on trails. ATVs can be hazardous to operate. Polaris sales models are for riders 16 and older. For your safety, always wear a helmet, eye protection and protective clothing, and be sure to take a safety training course. For safety and warning information in the U.S.A., call the PMA at (800) 887-5887. You may also contact your Polaris dealer or call Polaris at (800) 541-0800. ©2013 Polaris Industries Inc.



2009 Polaris RZR 800 LE, Frt. Bumper, Top, Glass Windshield, 2196 Miles

\$8695

C&C Cycle
Chariton, IA • 888-475-2243
www.cc-cycle.com

VETTER EQUIPMENT

VETTER EQUIPMENT COMPANY
9983 HIGHWAY 92 • INDIANOLA, IA 50125
515-961-2541 • www.vetterequip.com



1980 JD 4440
6365 HRS., NEW PAINT, CAB INTERIOR, A/C, WELL MAINTAINED!
\$26,500

CNH ORIGINAL PARTS CASE II AGRICULTURE

CNH Capital
©2013 CNH America LLC. All rights reserved. Case II is a registered trademark of CNH America LLC.
CNH Capital is a trademark of CNH America LLC. www.cnh.com

Farley's Trading Post

FALL ROUNDUP SALE

10% Off All Store Items - Cash & Carry

Begins Friday, October 25 Till Further Notice

Mon-Friday 9-5 • Sat 9-3

660-216-2555

Check Out Our Anti-Freeze Prices!!

1 Mile West of Downing, MO on Hwy 136



Box Scrapers
Several in Inventory



Case 400
Wide Front, Diesel



**We Are Looking for
Tired or Dead Equipment
for Salvage**

Dozers - Scrapers - Excavators - Cranes
Combines - Farm Implements Trucks
Any Large Steel Machines or Structures
Need Not Run

GET INSTANT MONEY NOW!

WE HAUL

CALL TODAY!

Recycling Services

712-243-1194 or 712-249-3494

**TONS OF SNOW BLADES &
SNOW BLOWERS IN STOCK NOW!**

CALL FOR PRICING



Call for Price!

Heavy 1/4" Construction!

Skid Steer Snow Bucket

Adjustable Poly Wear Shoes,
10" Rubber Cutting Edge

CAMOPLAST TRACKS & TIRES



Skid Loader Tires

8 Ply : 10x16.5 \$129⁹⁵ each

12x16.5 \$161⁹⁵ each

10 Ply : 10x16.5 \$186⁹⁵ each

12x16.5 \$225⁹⁵ each



CALL FOR PRICING



NOW OFFERING
SKID LOADER TRACKS!



Woods Snow Blowers
model SB-64 \$2,795
model SB-74 \$4,195

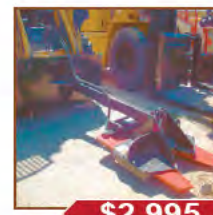

\$2,995
Tree Shear Non-Rotating, Skid Steer or Loader Mount

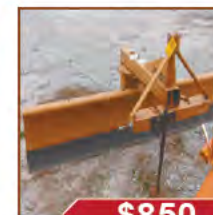

\$850
Woods RB800 8' REAR 3 PT BLADE



\$1,295
5' Snow Blower 3 PT 2 STAGE 540 PTO



\$12,500
Case 585E Forklift 4WD 21' MAST, GOOD TIRES



\$6,995
Cat GP15 3K 189 TRIPLE SS LPG SOLID



\$12,995
Toyota LP 2005 189" S.S. Pneumatic Low Hours 5K



\$7,495
Nissan New Paint! LP PNEUMATIC 2 STAGE 8500 hrs



\$6,295
MF 265 60 HP Westendorf TA-26, Diesel



\$4,495
Ford 3600 Gas 40HP 2WD w/ broom Cab 8 spd



\$7,495
JD 1050 2WD Dsl 3pt 540 PTO Westendorf Loader 35HP



\$9,495
JD 955 MFWD TURF 33HP DIESEL CLEAN



\$4,895
AC XT-190 Gas, 3pt, new paint



\$4,995
Koyker KB660 3 point, Backhoe



\$13,495
Woods Batwing Mower BW180



\$2,995
Doolittle Cargo 6X12 CARGO BUL-LITT BARN DOOR

THE COMPANY Tom Hassenfritz Equipment
"Where Quality, Service & Price Come Together!"

(800) 634 - 4885

1300 W Washington St. Mt Pleasant, IA
www.the-co.com • sales@the-co.com



"Like Us" on Facebook to get updates on New Equipment & Special Deals!



\$21,995
Lull Telehandler AUX HYD 1999



\$18,995
\$20,500
Cat IT12F Loader QT Hydr. Bucket, New Injectors



5325 Northeast 14th Street
Des Moines, IA 50313
515-645-7982
Cell 515-724-3880
ckubiak@gatr.net
Chris Kubiak



2013 Hino 195
19,500 GVWR,
210HP Hino Engine,
Automatic Transmission,
138" WB, Will Hold A 16' Body



2007 International 4300
DT466, 210HP, Auto Trans
26' Box w/Lift Gate
254" WB
Spring Suspension
25,950 GVWR



2005 Freightliner M2
25,500 GVWR
190HP MBE
Automatic Transmission
Air Ride Suspension
24' Dry Box Van



2006 GMC C5500
DuraMax Diesel
Automatic
26" Box Van
Under CDL Requirements



2006 Volvo VNL64T630
VED12 Engine, 465HP, 13 Spd
3:58 Ratio, 224" WB, 22.5LP Alum
Wheels, Twin 100 Gal Fuel Tanks
Air Slide 5th Wheel, 52,000 GVWR



2012 Hino 338
JO8E-260 HP
Allison Auto, 206" WB
95 Gallon Tank, 9,500 Miles
33,000 GVWR

ALBIA MOTOR CO.



Ford Cars & Trucks
114 NORTH CLINTON, ALBIA, IA, 52531
641-932-5416 • 1-800-932-5110
CALL MIKE GRAY OR JACK SCIESZINSKI



#UT3289
2004 Ford F150 Supercab,
4x4, FX4, Blue w/Gray Cloth, Only
50K Miles, One Owner Local Trade,
Absolutley Like New



#UT4499
2004 Ford F150 Supercab Lariat,
4x4, Maroon w/Leather, Only 88K
Miles, Spray In Liner, Heated Seats
And More. Local Trade In!!!



#UT9470
2009 Ford F150 Supercab Lariat, 4x4,
White Platinum w/Tan Leather, Heated
& Cooled Seats, Front Row Buckets,
Spray In Liner & More, 81K Miles, Very
Clean Local Trader!!



#UT6688
2005 Ford F350, Super Crew,
Single Wheel, 4x4, Lariat, Diesel,
Black w/Tan Leather, Loaded With
149K Miles, One Owner Local Trade



#UT2475
2001 Dodge 1500, Reg Cab, 2WD,
SLT, Red w/Gray Cloth, 5.2L V8, Auto
Trans, Only 70K Miles, Super Clean,
A MUST SEE!!

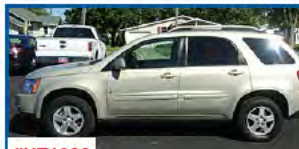

#UT1020
2009 Pontiac Torrent,
AWD, Gold w/Tan Leather, Heated
Seats, Moonroof & More, Only 22K
Miles, Loaded Local Trade

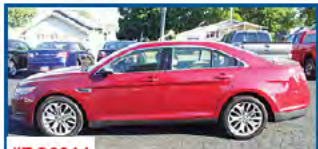

#RC6214
2013 Ford Taurus Limited, Red w/
Tan Leather, Heated And Cooled
Seats, My Touch, Moonroof & More,
Only 18K Miles, Program Car!!

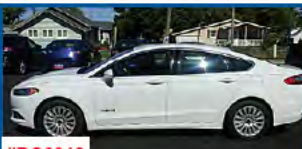

#RC6013
2013 Ford Fusion Hybrid,
White w/Black Leather, Very
Well Equipped, Only 23K Miles,
Hard To Find Program Car!!



#UT3726
2010 Ford Edge Limited, AWD,
Red w/Tan Leather, Well Equipped
With 57K Miles, Local Trade!!

www.albiaford.com

Sam's Riverside Trucks & Parts

4100 Vandalia Rd • Des Moines, IA 50317
515-265-1656 OR 800-599-9551



2008 Ford F450 XL, Power Stroke Diesel,
Auto, 12' Steel Flat Bed Dump w/42" Wood
Sides, 165" WB, 19.5 Tires, 126K Miles,
Nice Clean Truck, Ready To Go, \$18,900



2000 IH 4900, 10 FT Dump Body, Snow
Blade, Salt Spreader, Under Ice Blade,
DT-466 230 HP, Auto, Well Maintained, Nice
Clean Truck, 27,711 Actual Miles \$29,500



2006 Freightliner M2-106, 22 FT Morgan
Reefer Box, Thermo King TS 200 Diesel
Unit, CAT C-7 230 HP, Auto, 235" WB,
289K Miles, Nice Clean Truck, \$19,900



2004 Ford F350 XL Superduty, Diesel,
Auto, 4x4, 9 FT Contractors Dump Box
Western Pro 7' 6" Snow Plow, Tires, 70%,
Well Maintained, 53,320 Miles \$21,900



1992 Ford F-800, Ford Diesel, Auto,
10 Ft Dump Steel Dump Box, Snow Blade
City Maintained, Nice Clean Truck,
Only 44,044 Miles, \$12,900



2001 Chevy G-3500 Supreme 14' Box,
Gas V8 5.7 Litre, Auto, new 225/75R16
Tires, 148,357 Miles, Runs & Drives Nice,
Clean Unit, \$8,950



2006 Freightliner M2-106 Cab & Chassis
Tandem, Cat C-7 275HP, 9 Spd., Air Ride,
52K GVW, 236" WB, 168" C/A, 295/75R22.5
70% Tires, Only 177K Miles, \$35,900



2005 GMC 3500 Cube Van, Gas, V8, Auto, 16'
Morgan Box, Roll Up Door w/Alum Ramp,
Door Opening 88" Wide 73" Tall, 148,068
Miles, Just Off Lease, Ready to Go, \$9,950



2003 Chevy G-1500 Express Van
V6 4.3L Gas, Auto, A/C, Left & Right
Side Doors, 135" WB, Nice Clean Van,
Runs Great, \$4,950



2000 IH 4900 With Dump Body, Snow
Blade, Salt Spreader, Under Ice Blade, DT-
466 230 HP, Auto, City Well Maintained,
Only 27,711 Actual Miles, \$29,500



2001 IH 4900, 16' Steel Heil Dump Box &
Snow Blade, DT-466 230 HP, Auto, 56K GVW,
210" WB, Air Brakes, Hendrickson
Suspension, 22.5" Tires 70%, ONLY \$29,900



2000 International 5600L, 16' Steel Box,
Cummins ISM 350 HP, RTOT14909MLL, Eaton
46K Rears, Hendrickson Suspension, 84K
GVW, 194" WB Only 413,082 Miles, \$26,900



www.samsriverside.com



Sales • Service • Parts • Body Shop
 1705 N Lincoln • 1-800-933-8673
 www.MotorInnAutoGroup.com



2002 Cadillac Escalade
 KB755A
\$8,997



2001 Dodge Grand Caravan
 KC291A
\$2,497



1988 Ford F150
 KT370A
\$1,498



1994 Dodge Ram
 KJ895C
\$1,997



1999 Ford Contour
 KC388
\$1,997



2003 Conversion Dodge Van
 KCY804C
\$4,995



2000 Cadillac DeVille
 KCT809C
\$1,997



1995 Chevy Camaro
 KCY991B
\$1,995



1993 Chevy Suburban
 KT312C
\$1,997



1999 Lincoln Continental
 KCT799D
\$1,998



2003 Chevy Impala
 KT356B
\$4,497



2000 Olds Silhouette
 KC388A
\$2,498



2004 Jeep Liberty Limited 4x4
 KJ868A
\$6,998



1998 Nissan Pathfinder 4x4
 KCT982B
\$2,998



2003 Ford Windstar
 KC384
\$2,995



2004 Saturn Ion
 KD791C
\$1,898



2003 Chevy Silverado
 KG1003A
\$7,997



2000 Ford Mustang
 KC367A
\$3,997



2006 Dodge Caravan
 KDT795A
\$4,998



1999 Chevy Silverado
 KT358B
\$2,995



1999 Ford F150 Ext. Cab 4x4
 KDT984C
\$2,995



2001 Pontiac Grand Prix GTP
 KCT960C
\$2,995

World Of WHEELS Inc

5330 NE 14th
Des Moines, IA
515-309-3000
www.worldofwheelsonline.com



#150486

'14 Chevy Silverado 1500, 4WD,
Crew Cab, LT w/2LT, 5.3L V8, SHARP!
2K 1-Owner Miles, **\$36,900**



#307554

'08 Chevy Silverado 1500
4WD, Crew Cab, LTZ, 5.3L V8, 72K
1-Owner Miles, **\$25,900**



#237280

'11 Chevy Silverado 1500
4WD, Ext. Cab, LT, 5.3L V8,
37K 1-Owner Miles, **\$26,900**



#271796

'09 Chevy Silverado 1500
4WD, Crew Cab, 5.3L V8,
32K 1-Owner Miles **\$28,900**



#120608

'08 Chevy Silverado 1500
4WD, Crew Cab, LTZ, 5.3L V8, 52K
1-Owner Miles, **\$27,900**



#281591

'08 Chevy Silverado 1500
4WD, Ext. Cab, LTZ, 5.3L V8,
78K Miles, **\$21,900**



#107117

'06 Chevy Silverado 2500 HD
4 WD, Ext. Cab, LT1, 6.0L V8, Clean,
1-Owner, 92K Miles, **\$19,988**



#964407

'05 Chevy Silverado 2500 HD
4 WD, Crew Cab LS, 6.0L V8, Clean!
Only 77K Miles, **\$21,500**



#247976

'11 Chevy 2500 HD LTZ
Crew Cab, 6.6L Duramax, 1-Owner,
43K, 4 WD, **\$46,900**



#164687

'11 Chevy Silverado 2500 HD LT
6.6L Duramax, 4WD, Crew Cab,
1-Owner, 34K Miles, **\$44,500**



#131077

'07 Chevy Tahoe LT
4WD, 4 DR, 5.3L V8,
83K, 1-Owner Mile, **\$24,900**



#233942

'08 Chevy Tahoe LTZ
4WD, 4 DR, 5.3L V8, 88K,
1-Owner Miles, **\$26,900**



#E36359

'10 Ford F150, 4WD, Super Crew, XLT,
4.6L V8, Extra Options, Loaded, Clean!
46K Miles, 1-Owner, **\$27,900**



#E37374

'10 Ford F150
4WD, Super Crew XLT, 4.6L V8,
39K Miles, **\$26,900**



#A67369

'10 Ford F150
4WD, Super Cab, XLT, 5.4L V8,
81K Miles, **\$21,500**



#B22758

'08 Ford F150
4WD, Super Cab, Lariat, 5.4L V8, 46K
1-Owner Miles, **\$25,900**



#B16128

'08 Ford F150
4WD, Super Cab, Lariat, 5.4L V8,
89K 1-Owner Miles **\$21,900**



#B08862

'06 Ford Super Duty F250 4WD
Super Cab XLT, 6.0L, Powerstroke,
57K miles, 1-Owner, **\$23,900**



#A30427

'04 Ford F250 Super Duty, Crew Cab,
4 WD Lariat, 6.0L Powerstroke,
Only 52K Miles, **\$23,500**



#A31931

'10 Ford Super Duty F350
Crew Cab, 4WD, 6.4L, Power Stroke
Diesel, 1-Owner, 54K Miles! **\$40,900**



#A62436

'11 Ford F250 Super Duty, 4WD,
Super Cab, Lariat, 6.7L Powerstroke,
34K Miles, 1-Owner **\$42,500**



#B43502

'05 Ford Super Duty F350
DRW, Crew Cab, 4 WD, Lariat, 6.0L
Diesel, 48K Miles, **\$28,900**



#421106

'11 Nissan Frontier
4WD, Crew Cab, 4.0L V6, Auto, 50K
1-Owner Miles, **\$23,900**



#016445

'13 Toyota Tacoma
4WD, Reg Cab, 2.7L 4 Cyl, Auto
8K Miles, 1-Owner, **\$24,900**



#270485

'12 Toyota Tundra
4WD, Double Cab, 5.7L V8, Auto
8K Miles, 1-Owner, **\$34,900**



#126070

'10 Toyota Tundra
4WD, Double Cab, 5.7L V8, Auto
42K Miles, 1-Owner, **\$27,900**



#519183

'09 Jeep Liberty
4WD, 4 DR, Sport, 3.7L V6, Auto,
52K Miles, **\$16,988**



#138656

'10 Jeep Grand Cherokee Limited
4WD, 4 DR, 5.7L V8,
48K 1-Owner Miles **\$26,900**



#258173

'12 Jeep Wrangler Unlimited
4WD, 4 DR, Altitude Pkg, 3.6L V6,
Auto, 9K 1-Owner Miles, **\$37,900**



#101015

'07 Hummer H2
4WD, 4 DR, Auto, 6.0L V8, SHARP!
51K Miles, **\$33,900**



#641946

'11 Dodge Ram 1500
4WD, Crew Cab, Laramie, 5.7L V8
Hemi, 34K 1-Owner Miles, **\$33,900**



#183179

'06 Dodge Ram 1500
4DR., Mega Cab, 4WD, SLT, 5.7L V8,
SHARP! 109K Miles, **\$20,988**



#855756

'07 Dodge Ram 3500, 4WD Mega Cab,
4DR, DRW, SLT, Dually, 6.7L Cummins,
99K 1-Owner Miles **\$33,900**



#122619

'12 Dodge Ram 2500
4WD, ST, Crew Cab, 6.7L Cummins,
29K Miles, 1-Owner, **\$37,900**



#510535

'11 Dodge Ram 2500, 4WD, Laramie,
Crew Cab, 6.7L Cummins, 32K Miles,
1-Owner, **\$45,900**



#232949

'12 Dodge Ram 2500
4WD, Crew Cab, Outdoorsman, 5.7L
V8, 28K, 1-Owner Miles, **\$32,900**



#519712

'04 Chevy Kodiak 5500
Duramax Diesel 6600,
70K Miles, SHARP!, **\$32,900**



#398615

'11 Chevy Equinox
AWD, 4 Dr., LT/2LT, 2.4L, 12K Miles,
1-Owner, **\$23,500**



#F02720

'13 Ford Expedition EL
4WD, Limited, Loaded, Auto, 5.4L V8,
19K Miles, 1-Owner, **\$46,900**



#A32113

'11 Ford Explorer
4WD, 4 DR, Limited, Auto, 3.5L V6,
26K Miles, 1-Owner, **\$36,900**



#A25094

'10 Ford Explorer
4WD, 4 DR, Eddie Bauer, 4.0L V6,
Auto, 74K Miles, **\$21,500**



#A93595

'10 Ford Explorer
4WD, 4 DR, Eddie Bauer, 4.0L V6,
Auto, 66K 1-Owner Miles, **\$22,900**

Turkey, Stuffing, Pumpkin Pie

Thanksgiving Hours

The Hawkeye Trader Will Be Closed
Wednesday, November 27th
Through Friday, November 29th
for the Thanksgiving Holiday.

Deadline for the
November 29th Edition will
Be at 5:00 pm on
Monday, November 25th.

\$9,750 OBO



1995 FORD F350 XLT DUALY
 7.3 Powerstroke Diesel, 5 Spd, DewEze Bale Bed, 135K Miles, New Tires on Rear

641-799-7890

\$8,000



2007 BUICK LUCERNE CXL
 3.8 V6 AT, 63K

641-777-8090

Cantril Lumber & Hardware

888-791-9273
Mon-Fri 7-5
Sat 7-12



Gr. 40 Rebar 1/2 & 3/8	 Mini Barns	 Push Brooms & Shovels
Check with us for all your Insulation Needs!	Variety of PAINTS & STAINS	FREE QUOTES! on all your building projects JUST CALL!
Larson Storm Doors in stock!	 owens corning SHINGLES	 Stiletto Hammers

THOMAS BUS

SALES OF IOWA, INC.
 5636 NE 14th Street • Des Moines, IA • 515-265-6056 • 800-362-2092
 www.thomasamerican.com • info@thomasamerican.com
 7:00-5:00 M-F • Saturday by Appointment Only

Over 400 Trailers In Stock! • Iowa's Largest Trailer Dealer!

FOR SALE: Farm Raised Purebred Angus Heifers, Bred To LBW Angus Bull, To Start Calving Spring 2014, \$2,150.
 515-975-7800 11-15

FOR SALE: 18 Month Old Angus Bulls! HOPEWELL FARMS.
 660-327-5277 Or 660-676-6720 11-29

FOR SALE: Registered Angus Bulls & Young Fall Calving Cows w/Calves At Side, Quiet & Excellent Performance. Wachter Balch Angus.
 641-891-3854 TFN

CATTLE CORRAL PANELS: 70 Lbs, 12' 1 3/4" Pipe, Powder Coat Paint, \$73 Each. Wes Sebetka.
 641-990-1094 TFN

FOR SALE: Columbia Rams Bred For Fast Gain Ability. Raised Without Creep, Hand Fed, Make Money With Premium Columbia Wool Again, Also Yearling Ewes!
 660-947-3404 11-22

FOR SALE: Serviceable Age Limousin And Lim-Flex Bulls. Low BW's, Good EPD's, Gentle Length And Muscle. Jacksonville.
 573-355-0979 Or 573-355-4261 11-29



SAVE An Additional \$75 Off Until November 30th 2013

Big Tex 14-LX

23 Available



83" x 14' Dump Trailer, 14,000# GVWR, Scissor Holst, LED Lights, Combo Gate, Skidloader Ramps

14' Bumper Pull	\$6,095
14' Gooseneck	\$6,795
16' Bumper Pull	\$6,695
16' Gooseneck	\$7,395

SAVE An Additional \$75 Off Until November 30th 2013

 <p>BIG TEX Gooseneck Trailers</p> <table border="1"> <tr> <td>New 20+5, 14,000#, 2 Ramps</td> <td>\$5,050</td> </tr> <tr> <td>New 20+5, 22,500#, 3 Ramps</td> <td>\$7,496</td> </tr> <tr> <td>New 25+5, 22,500#, 3 Ramps</td> <td>\$7,895</td> </tr> <tr> <td>New 28+5, 22,500#, 3 Ramps</td> <td>\$8,395</td> </tr> <tr> <td>New 30+5, 22,500#, 3 Ramps</td> <td>\$8,495</td> </tr> <tr> <td>New 35+5, 22,500#, 3 Ramps</td> <td>\$9,395</td> </tr> </table>	New 20+5, 14,000#, 2 Ramps	\$5,050	New 20+5, 22,500#, 3 Ramps	\$7,496	New 25+5, 22,500#, 3 Ramps	\$7,895	New 28+5, 22,500#, 3 Ramps	\$8,395	New 30+5, 22,500#, 3 Ramps	\$8,495	New 35+5, 22,500#, 3 Ramps	\$9,395	 <p>Aluma 7712H 77"x12' 2,990 Lb GVWR 4 Tie Loops 5 Yr Warranty</p> <p>5 In Stock</p> <p>\$2,349 w/1 Pc Gate \$2,499 w/Bi-Fold</p>
New 20+5, 14,000#, 2 Ramps	\$5,050												
New 20+5, 22,500#, 3 Ramps	\$7,496												
New 25+5, 22,500#, 3 Ramps	\$7,895												
New 28+5, 22,500#, 3 Ramps	\$8,395												
New 30+5, 22,500#, 3 Ramps	\$8,495												
New 35+5, 22,500#, 3 Ramps	\$9,395												
 <p>Big Tex 15XT Utility Trailer</p> <p>5x8 \$499 5x10 \$549</p>	 <p>Big Tex Car Haulers 83"x18' 7000# GVWR, Brakes On Both Axles, LED Lights, Removable Fenders, Dovetail, Pullout Ramps</p> <p>8 In Stock</p> <p>\$2,399</p>												



Big Tex 18'+2' Dove 14,000 lb. GVWR, 16" Radials, 12K Jack, LED Lights

11 In Stock

\$3,750

THEY WORK OR YOUR MONEY BACK GUARANTEED!



Try one, try ten hay bale feeders for a month and if you are not 100% convinced that you are feeding at least 30% less hay, bring them back for a full refund! We have sold over 8,000 hay saving feeders with this money back guarantee with no takers!

PUT THE MONEY YOU'VE BEEN WASTING BACK IN YOUR POCKET! ADD AN ADDITIONAL \$100 PROFIT FOR EACH HEAD YOU ARE FEEDING

Structural Warranty: Go Bob guarantees livestock will not damage your hay feeder! If cattle or horses damage your bale feeder within five years of the day you bought it, bring it back for a brand new hay feeder!

Rust Out Warranty: Go Bob guarantees our round bale feeders will not rust out! If any of the pipe on your livestock feeders rusts out within 7 years on the hay conserver feeder or 10 years on the Hay Monster or Hay Monster Double Triple, bring it back for a brand new hay feeder! Nobody but Go Bob offers these hay feeder guarantees!

Big Bend Livestock Solutions

Keosauqua, IA 319-293-9105



Where Quality Comes First

We Stock
Metal • Posts • No. 1 SYP Lumber
Standing Seam Metal • Walk Doors • Windows • Garage Doors

Everything You Need For Your Complete Post Frame Building.

Contractors Available.
Metal Roofing For Residential
Eligible For Energy Tax Credit

NEW Metro Roof Metal Shingles Is The Way To
Roof & Still Keep Your Shingle Appearance.
Contact Us For More Information.

4 Miles SE Of Revere, MO Or 6 Miles NW
Of Wayland On C.
Voice Mail: 641-664-0209

WAGLER METALS LLC

Headline News:

38lbs Loss & Down 9 Pant Sizes Total. I Feel Better Today Than Ever!! Join Me & So Many Others Getting These Amazing Results.

Mother of 5 this year 32lb. - 4 yr. old in one pants who were just 3 months ago! Give it all the credit in **PLEXUS SLIM!!**

Contact Me If You Are Ready To Start Your Amazing Journey Today. <http://www.amandalawson.mylxproducts.com> Or Check Us Out On Facebook at 'Getting Country Trim On Plexus Slim' or Call 641-856-7899

New/Used
Mobile Homes:
573-303-5513
www.columbiadiscounthomes.org

Save Some Trees!
Read The Paper Online!
www.hawkeyetrader.com

GET IT BUILT
3 or 4 Ply Laminated Posts
• 40 Year Paint Warranty!
• Customizable! • Fast Estimates

60x16x120 - \$54,000 • 50x16x100 - \$39,895
40x16x80 - \$27,500

Includes: 1 Split-slider, 1 Walk Door and Perma-Column Posts
Material, Labor, Tax, Delivery Included

For All Post Frame Quotes call 319-430-3261

Sunrise Post Frame LLC
2464 Hwy 22 • Kalona IA 52247
sunrisepostframe@gmail.com

Pete's Tire Repair
Now Open From 8:00 AM - 6:30 PM
Monday - Friday • 8-5 Saturday

All Major Brands Of Car & Light Truck Mechanical Work, Brakes, Shocks, & Struts Etc.

CALL FOR PRICING
641-675-3650
Cell 641-777-0193

301 N. 2nd St., Pulaski, IA
Just N. of Fire Station

VEIRS FUR
Is Paying Top
Prices For Your
Fur & Deer Skin

We have more than 3 dozen locations in Missouri & Iowa to serve you!
Check our website at www.veirsfur.com to find the stop nearest you.

641-919-4147
660-216-2339

Where fur buying is a "Family Tradition"

WANTED
WEATHER TIGHT CONTAINERS

55 Gallon Barrels, Totes, Recycling Dumpsters, Discarded Cattle Feeders, 20' - 40' Shipping Containers, Etc.

641-766-6790
johno@iowatelecom.net

CHAROLAIS BULLS FOR SALE

Calm Disposition
Very Thick, Stout
High Growth

Curtis Plank ~ Zoe Charolais
660-670-4721

GUN SHOW
Nov. 29, 30-Dec. 1
Fri 5-9 • Sat 9-5 • Sun 9-3
Columbia, MO

Boone Co. Fairgrounds
(5212 N. Oakland Gravel Rd)

BUY-SELL-TRADE
Info: (563) 927-8176

DAVIS COUNTY DEMOCRATS

SOUP SUPPER AND PIE AUCTION
Saturday, November 16
5:30 PM AT THE GET TO GATHER ROOM
BLOOMFIELD, IA

GUESTS:

- CONGRESSMAN DAVE - LOEBSACK
- STATE REPRESENTATIVE - CURT HANSON
- STATE SENATE CANDIDATES - STEVE SIEGEL & TOM RUBEL
- DAVIS COUNTY ELECTED OFFICIALS

FREE WILL DONATION
COME JOIN US FOR FOOD & GOOD CONVERSATION
PAID FOR BY DAVIS COUNTY DEMOCRATS

www.hawkeyetrader.com/lendawing

Farm Storage | Garage | Equestrian | Commercial

Buy Now. Build Later.

\$AVE BIG!

Take advantage of savings when you buy now and construct your building between January and April 2014. Limited spots are available so act fast!

Call today for more details.

641-774-5978
Chariton IA

MORTON BUILDINGS
800-447-7436
mortonbuildings.com

Certain restrictions may apply. Check with your local Morton Construction Center for details and availability. ©2013 Morton Buildings, Inc. A listing of GC licenses available at <http://mortonbuildings.com/licenses>. Reference Code Q11

Dutchman's
an old time general store

THANKSGIVING Sales Event

99¢ per lb. Farmland - Flat Smoked Ham	\$1.25 per lb. Cook's Spiral Sliced Smoked Ham	99¢ per lb. Honeysuckle Turkey Breast	69¢ per lb. Frozen Whole Turkeys
\$1.49 per lb. Hormel® •BBQ •Garlic Onion •Seasoned Pork Roast	75¢ 5 pk. Quaker® BIG CHEWY Chocolate Chip Granola Bars	99¢ per lb. when you buy 45# block or smaller cuts \$1.25 lb. Pasteurized Processed Cheese Spread (like velveeta)	99¢ 16 oz. Mashed POTATOES Instant Mashed Potatoes
Now! \$12.95 5lb. pk. Cracked In the Shells Missouri PECANS	SALE \$2.99 21 oz. regular \$4.19 Pimento Stuffed Manzanilla Olives	WOW! \$2.99 Gallon Chocolate Milk	SPECIAL PURCHASE 79¢ 16 oz. Elbow Macaroni
			49¢ per lb. Sweet Potatoes
			\$2.25 per lb. Large Red Holiday Grapes
			75¢ 11 oz. International Delight Original Coffee Creamer

103 Division Street - Cantril, IA - (319) 397 2322 - Sale Dates: Nov. 13-19
Store Hours • Weekdays, 8a.m. - 6 p.m. • Saturday 8a.m. - 5 p.m. • Sunday Closed • View our specials at - WWW.DutchmansStore.com

NOTICE! **THE HAWKEYE TRADER**

reserves the right to refuse any ad or to edit any portion of an ad at any time. The Hawkeye Trader will give credit for only one week of incorrect ad copy. If there is an error in the first week's publication, call our office and an adjustment will be made. In case of error your ad may be run in the following week's edition at no charge or you may request a refund or credit on your bill. The Hawkeye Trader does not accept liability for any loss or damage caused by an error or inaccuracy in the printing of an ad beyond the amount paid for the space occupied by the advertisement in which the error occurred. The Hawkeye Trader cannot guarantee specific page or location placement of any ad. There will be a \$10 check return fee for any NSF check. We are not responsible for illegible copy received in mail. If your item in the paper is sold before your ad runs out or after we receive it we will issue you credit for further advertising. Any pictures for display ads received become the property of The HawkeyeTrader unless accompanied with a self addressed stamped envelope.



2012 Chevy Silverado
Z71 Package
4x4, Offroad,
6 Spd. Transmission,
Silver w/Black/Grey
Interior, Tow Pkg,
Tranny Cooler, Crew
Cab, 5.3L Engine,
Rampage Side
Steps
641-799-1847

Fall Into Savings on Golden Grain Bins

Grain Bins	Floors W/12" Supp. & Flashing
18'x18' 4,195 Bu. \$3,641	18' \$ 918 30' \$2,572
27'x21' 11,265 Bu. \$7,097	21' \$1,257 36' \$3,668
42'x24' 32,245 Bu. \$15,820	27' \$2,100 42' \$4,997



GMLS Industries, Inc.

PH: 660-699-2179

Or 888-983-2136

www.gmlsindustries.com

MAST VINYL WINDOWS

THERMO-PRO WINDOWS
**Custom Size Is
Our Specialty**

*Professional
Installation
Available*

FREE

ESTIMATES

22172 Hwy. 63

Bloomfield, IA 52537

800-206-9949

**ALL BRANDS NEW TRACTORS
AND COMBINE PARTS**
8 AM to 6 PM M-F
Sigourney, IA

**641-624-2275
or 641-624-2032**

Visit our New Online
Store

www.alderstractor.com

*Far More Parts Available Than
In Store, Call If You Need Help.*



LAN-DOW BUILDINGS

"We Build to Suit Your Needs"



"H" Don or Dick Middleton

**Memphis
Lumber Co.**

1-800-337-5858

Phone: 660-465-8595

Fax: 660-465-8596

ONE ONLY!

New 1,404 Sq Ft Modular!

2x6 Walls, 30 Yr Shingles, Solid Granite Countertops,
Rustic Hickory Cabinetry, Complete w/95% Furnace.

Set on Your Foundation or Basement

For Only \$84,763⁰⁰

Lincoln Homes • 515-275-2717

Open 7 Days a Week, Call for Hours.

or Visit www.lincolnhomesia.com

WINTER BUILD SALE



**Experience The
Cleary Advantage!**
• 3 Ply Non-Spliced Laminated Column
• Professionally Engineered, Custom Designed
• Builders Risk & Full Insurance

WINTER SPECIALS!

42'x81'x14' • \$23,875

60'x126'x16' • \$51,625

72'x120'x19' • \$82,325

Contact us for a FREE consultation!

DeSoto, IA

515-834-2372

Fairfield, IA

641-472-1525

Building pictured is not priced in ad. Crew travel
required over 50 miles. Local building code
modifications extra. Price subject to change
without notice.

**Built on your
level site.**



800-373-5550

FEATURING: **FABRAL BUILDING CORP.** **ClearyBuilding.com**

Build With Us

And Save \$\$

573-657-7040

www.chateauhomes.us

CDL - TRUCK DRIVING SCHOOL

(INDIAN HILLS COMMUNITY COLLEGE)

Ottumwa, IA

Lowest Tuition In Midwest

\$1,925

Our Student CDL Success Rate Is over 99%

- Financial aid may be available.
- Both male and female graduates have gone on to great success.
- There will be a shortage of 111,000 drivers by 2014 (American Trucking Association).
- Top companies visit throughout a class to recruit for jobs.

**Take The On Ramp
To More Income!**

**Call toll free
(800)726 2585**



Eliminate High Heating Bills!



Save up to

\$1300

Up to \$1000 instant rebate
plus up to \$300 tax credit*

Don't wait any longer! Start saving
money on your heating bill when you
heat your entire home, water and more
with the safe, comfortable heat of a
Central Boiler outdoor furnace.

Dutch Building Center
2 mi. East of Brakesville, IA
800-983-8824 or 641-722-3641
(Answering Service)

*Rebate rebate savings up to \$1000 on select two-burn Central Boiler outdoor
furnaces models. Savings shown is on select 2013 models. See dealer
for details. For more information about \$300 tax credit, please consult your
tax planner and review all IRS guidelines. Central Boiler is not a tax advisor.



**Hunters Need To
Tune Up Your Dogs
Or Enhance Your Hunts?**
Call Mike's Game Birds
for Pheasants, Quail,
Chuckers & Pigeons.
Open 7 Days A Week!

MIKE'S GAME BIRDS

2464 Benton Ave

Mt. Pleasant, IA

319-696-1037



Cut-to-Length Metal for Roofing Siding & Trim

**Buy Direct
Steel Buildings
Snap Lock Standing Seam
Roofing Rolled On Site
Interior Liner Steel**



"Our Business is Rolling!"

AFFORDABLE METAL

MANUFACTURING

563-264-8212

**303 Cleveland St
Muscatine, IA 52761**

Email: amm@netins.net

www.affordablemetalmfg.com

Where Quality and Affordability Meet



BEFORE



AFTER



**CALL US BEFORE
YOU BUY!
CALL ANYTIME
Sat. & Sun.**

712-249-4711

ANITA, IA

www.dandktrailers.com

ALL Motorcycle Trailers In Stock ON SALE!!!



**NOW
\$8,975**

**UNITED 7x16 Orange/Black,
Cabinets, E-track in the floor,
110V Electrical Package,
Diamond Plate Covered Ramp,
Door, Windows & More!!!
Was \$9,725**



**STEALTH 8.5x24 Black, 10K, Chrome
Wheels, Screwless Sides \$6,765
LOOK 8.5x24 Charcoal, 10K,
Screwless Sides \$6,980
LOOK 8.5x24 2-tone, 10K, Screwless
Sides, Escape Door \$7,390**



**12' & 14' Dumps,
Starting @ \$5,500
Tarp & Spare Available**

**18' Manual Tilt Car
Hauler - \$2,350**

**Aluminum or Steel Frame
• 2013 7x22 NEO \$6,530
• 2013 Steel frame 8.5x25 to
8.5x27 Starting at \$7,695**

5% Off On All Orders

CAR OPEN CAR HAULERS & EQUIPMENT HAULERS AVAILABLE

**MORE TRAILERS AVAILABLE • 5 BRANDS TO
CHOOSE FROM! CUSTOM ORDER YOUR TRAILER!**

33,000 Bushel Storage Bin 1 Only!



Can Build Now!

Concrete Work & Wiring Available

42x7 Bin Equipped
With Inside Ladder,
Stairs, Channel-Lock
Drying Floor, 10"
U-Trough Power
Sweep (Big Capacity),
10" Horizontal Power,
Head, 10 HP Motor,
10 HP Centrifugal Fan
And (6) Roof Vents,
Call Today!

Grain Bin Supply Company, LLC
660-263-6700 Cairo, MO • 573-594-2167 Vandalia, MO



2011 Buick Lucerne CXL
27,815 Mi, 4 Dr, 3.9L, Auto OD, PW, PL, Pwr Heated Leather Interior, Heated Steering Wheel, CD, AC, No Damage, Good Title, Ready to Go



**Like Our Facebook
Spilman Auto Parts**



**THE NEW
KUBOTA RTV 1100**
In Stock at
**WISS & WISS
EQUIPMENT!**

Wiss & Wiss Equipment
Kahoka, MO • 660-727-3374 - Jerry
Home: 660-727-8006 • Cell Phone 660-341-0344

**Save Some Trees!
Read The Paper Online!**
www.hawkeyetrader.com

THIS WEEK'S SPECIAL



**2005 Massey
Ferguson
5455 Tractor &
Loader Package**
\$55,000

Vetter Equipment Company
2503 Hwy 2 • Corydon, IA • 641-872-2000
For All Your Equipment Needs • www.Vetterequip.com

CNH Capital

©2007 CNH America LLC. All rights reserved. Case IH is a registered trademark of CNH America LLC.
CNH Capital is a trademark of CNH America LLC.
www.caseih.com

CASE IH
AGRICULTURE



Best Coverage • Best Prices
**Your Hawkeye
Trader**

WE'RE IN THE SPIRIT OF GIVING.

From Nov. 1 to Dec. 31, 2013, when you purchase any qualifying Case IH-branded products, receive a Case IH Reward Card* or VISA® Gift Card.** It's our way of saying, "Happy Holidays."

1 REWARD OFFER: POWER EQUIPMENT

RECEIVE A \$50 REWARD CARD* when you buy any qualifying* Case IH-branded power equipment during the holiday promo period, Nov. 1 – Dec. 31, 2013.



2 REWARD OFFER: TOOLS & STORAGE

RECEIVE A \$50 REWARD CARD* when you buy \$200 of Case IH-branded tools or tool storage during the holiday promo period, Nov. 1 – Dec. 31, 2013.



3 REWARD OFFER: CASE IH/FARMALL® TOYS

RECEIVE A \$25 VISA® GIFT CARD** when you buy \$100 of Case IH- or Farmall-branded toys during the holiday promo period, Nov. 1 – Dec. 31, 2013.



4 REWARD OFFER: RADIO & OBSERVATION SYSTEMS

RECEIVE A \$50 REWARD CARD* when you buy any qualifying* radio or observation system during the holiday promo period, Nov. 1 – Dec. 31, 2013.



Hurry, offer ends soon! See us today for more information.

*Case IH Reward Cards will be mailed to qualifying customers within 90 days after the promotion end date which is December 31, 2013. In order to redeem your Reward Card, you must complete the claim form at the "Reward Center" on partstore.caseih.com by January 31, 2014. Case IH Reward Cards are not refundable for cash, are not transferable, will not be replaced if lost, stolen or destroyed. Case IH Reward Cards may not be used toward prior purchases and may not be used to make any payments on existing debts or account balances. Case IH Reward Cards may be used to purchase eligible CNH parts and related services and products only at any Case IH dealership that accepts the CNH Capital Commercial Revolving Account. Program subject to change or cancellation without notice.

**VISA Gift Cards will be mailed to qualifying customers within 90 days after the promotion end date which is December 31, 2013. All redemption forms must be completed on partstore.caseih.com by January 31, 2014. VISA Gift Cards are not refundable for cash, are not transferable, will not be replaced if lost, stolen or destroyed. VISA Gift Cards may not be used toward prior purchases. Program subject to change or cancellation without notice.

† For a list of qualifying purchases, see your local Case IH dealer or visit partstore.caseih.com.

©2013 CNH America LLC. All rights reserved. Case IH is a registered trademark of CNH America LLC.



**VETTER
EQUIPMENT**

VETTER EQUIPMENT COMPANY
9983 HIGHWAY 92
INDIANOLA, IA 50125
515-961-2541

FINANCIAL SERVICES BY
CNH Capital

©2007 CNH America LLC. All rights reserved. Case IH is a registered trademark of CNH America LLC.
CNH Capital is a trademark of CNH America LLC. www.caseih.com

CASE IH
AGRICULTURE



Quincy Mack
217-224-2030

View our complete inventory at
www.quincymack.com



2013 Mack CXU613,
MP7 395HP,
Fuller 10 spd., 3.55
Ratio, 197" WB, air ride,
engine brake, aluminum
wheels & tanks,
12/40k axles,
Stk#14651



2014 Mack CXU613,
MP8 445HP, M-Drive
automatic, 3.08 Ratio,
197" WB, air ride,
engine brake, aluminum
wheels, 12/40k axles,
painted frame,
Stk#14895



2014 Mack CXU613,
MP7 395HP, M-Drive
automatic, 3.08 Ratio,
197" WB, air ride,
engine brake, aluminum
wheels, 12/40k axles,
painted frame,
Stk#14898



2007 Mack CXN613,
Mack 380/475HP, Fuller
9 speed, 3.90 Ratio, air
ride, engine brake,
aluminum wheels,
12/40k axles, 197" WB,
3 in stock!
Stk#14612



Scott Grain Bed,
with working hoist,
18' in length, 96" in
width, 60" sides, manual
roll tarp in good condi-
tion, wooden floor in
good shape,
Call Today!



2013 Mack CXU613,
MP7 395HP, M-Drive
Automatic, 3.36 Ratio,
air ride, engine brake,
aluminum wheels, sliding
5th wheel, 191" WB,
12/40k axles,
Stk#13056

QWARNER REPAIRABLES
CORBY WARNER • 641-919-4676 - CURT WARNER • 641-919-4677
www.warnerrepairables.com

2008 Ford F150	2008 Ford F150	2012 Ford F150	2008 Ford F150
			
SuperCrew, 4x4, FX4, 89,000 Miles \$14,250	SuperCrew, 4x4, 98,000 Miles, Lariat \$14,250	SuperCrew, 4x4, 29,000 Miles, EcoBoost \$24,850	SuperCrew 4x4, Harley Davidson \$20,550



MISC

SERVICE PROVIDED: GPS Guided Tile Plow, Excavating, Septic Pumping, Septic Installation, Tractor, Semi And Vehicle Repair And Servicing, Tire Sales Of All Sizes And Portable Welding. May Call Either One Of The Numbers For Questions.

Jeremy Loftin 641-990-1158

Or Shane Carnahan: 641-990-6366 TFN

FOR SALE: Toledo Meat Tenderizer, 110-Volts, With (2) Cleaners, \$385; Toledo Electric Meat Seals, 110-Volts, \$75.
641-682-6874 11-15

FOR SALE: Gasoline Air Compressor, Portable (Commercial), Has Briggs & Stratton, 6hp, 4 Cycle Gas Engine, 20lb Air Tank, Pop Valve Quincy Compressor, With Hoses, \$295 OBO. Ottumwa, IA
641-682-6874 11-15

CLEARANCE On ALL NEW Arctic Cats In Stock 13 17 18 To Choose From!

		Regular	ON SALE
2012	300	\$4,499	\$3,875
2011	350, 4x4	\$5,799	\$4,929
2013	450, 4x4	\$6,374	\$5,399
2012	550 I, 4x4	\$8,149	\$6,757

\$0 DOWN WITH APPROVED CREDIT!
C&C Cycle
Chariton, IA • 888-475-2243
www.cc-cycle.com

FOR SALE: Mission Table w/6 Chairs, Like New.
641-664-0207 TFN

FOR SALE: 4 Used Guns Cheap. Check Out foxholegunrange.com
641-895-4480 11-15



Oil Changes To Overhauls

"We Do It All"

- * Full Service Tractor & Diesel Truck Repair
- * Fuel Injection Service
- * Trailer Sales & Service



STEINBAUER

2376 Redwood Ave. Fairfield, IA 52556
Owners: Eric & Merlin Miller
641-919-8685

RED **The Honda Black Friday Event**
See Honda Red & Save Some Green!

Get up to \$100 off Honda Generators, Nov. 15 - Dec. 2 !!
It's quiet, reliable power for work, home and play.



EU2000i
REGULAR PRICE** \$1,149.⁹⁵
SPECIAL PRICE*** \$999.⁰⁰
INSTANT REBATE* -\$50.⁰⁰
YOUR PRICE! **\$949.⁰⁰**



EU2000i Companion
REGULAR PRICE** \$1,279.⁹⁵
SPECIAL PRICE*** \$1,099.⁰⁰
INSTANT REBATE* -\$50.⁰⁰
YOUR PRICE! **\$1,049.⁰⁰**



EU6500i
REGULAR PRICE** \$4,499.⁹⁵
SPECIAL PRICE*** \$3,999.⁰⁰
INSTANT REBATE* -\$100.⁰⁰
YOUR PRICE! **\$3,899.⁰⁰**



EU3000i
REGULAR PRICE** \$2,329.⁹⁵
SPECIAL PRICE*** \$1,999.⁰⁰
INSTANT REBATE* -\$50.⁰⁰
YOUR PRICE! **\$1,949.⁰⁰**

Ask about our full line of Honda Accessories!

Honda Snow Blower



\$50 INSTANT REBATE
REGULAR PRICE** \$789.⁰⁰
SPECIAL PRICE*** \$679.⁰⁰
INSTANT REBATE* -\$50.⁰⁰
YOUR PRICE! **\$629.⁰⁰**

4 YEAR
Mr. Warranty!
On All New Honda HSS20 Snow Blowers!
OCT. 1, 2013 - JAN. 31, 2014 ONLY!

- 20" clearing width
- 26" max. discharge distance
- Convenient 120V plug-in electric start

*Residential use only.

SYDENSTRICKER
www.sydenstrickers.com

Mexico 573-581-5900	Macon 660-385-2177	Rocheport 573-446-3030	Kirksville 660-665-1500	Chillicothe 660-646-5493
Palmyra 573-769-2112	Moscow Mills 636-366-9400	Curryville 573-594-6493	Tipton 660-433-5596	Hermann 573-486-3204

HONDA
Power
Equipment

Very Smart.



\$14,250
2004 Chevrolet Silverado 2500 HD, LT, 6.6 Duramax Diesel, Auto, Quad Cab, 4x4, Loaded, Leather, 111K, Prior Salvage Title



\$4,995
2000 Chevrolet Silverado 2500 LS, 4x4, 6.0 Auto, Fully Equipped, 153K, Prior Salvage Title



\$6,995
2008 Chevrolet Impala LT, 3.5, Auto, Loaded, Leather, Sunroof, Prior Salvage Title, 83K

www.alsautoandequip.com

*Instant rebate of \$50 on HSS20 Snow Blower and any generator model of 3000 watts or less and instant rebate of \$100 on any generator model of 4000 watts or more, good Nov. 15 through Dec. 2, 2013. No rain checks. At participating dealers only. -Manufacturer's Suggested Retail Price. -Minimum Advertised Price. Please read the owner's manual before operating your Honda Power Equipment and never use in a closed or partly enclosed area where you could be exposed to poisonous carbon monoxide. Connection of a generator to house power requires a transfer device to avoid possible injury to power company personnel. Consult a qualified electrician. ©2013 American Honda Motor Co., Inc.

PLEASE NOTE!! ALL Items ARE NOT located in Greenfield, IA
Please call for location. DO NOT be afraid to leave a message, I am a 1-Man Show!



'86 Steiger CR 1225, 6400 Total Hrs., 18/42 Duals, 3306 CAT Set AT 280HP, 20 spd., PTO, Lots Of Work Done, \$39,500



'11 NH T 8020, MFWD, SS, 480hrs., Like New! \$137,500



'81 7720 + 643, 6RN, LP Head \$14,000



'92 JD 918 Flex, Recon. \$4,750



'91 JD 925 Flex. \$5,500



'96 Case 1020 22 1/2' Flex \$6,950



'95 Case 1063 6RN. \$9,250



Case 3206 SNYAS023195, Low Acre \$32,500



NH 2RW Picker, 12 Roll Bed \$1,450



Meteer 8R Corn Reel Off 1000 Series Case, \$975



New E-Z Trail 3' Head Trailer \$3,150



24ft. Red Line Chain Harrow \$1,650



New 12ft. Box Blade \$2,450



MaW #1860 7-Shank Earth Master + Harrow. \$6,950



DMI 13 Shank NH3 Bar & Monitor \$2,950



A-C #2300 22', Good Blades \$3,250



Case 900 24R - 20" Rear Fold Planter \$6,950



'11 Rice 30' Gooseneck Flatbed, (3) 7K Axles, \$6,900



JD 737 14' Cutter \$1,950

MUCH MORE NOT LISTED! CALL TODAY!



'03 Ford F150 Ext. Cab, 4x4, 5.4 V8, Little Rough, 180K Miles, \$5,500



'92 Ford F150, 4x4, 5.8L V8, 129K Miles \$4,500

COMING IN

'87 1680, 3900hrs. \$17,900
JD 4020 Syncro, Recent OH \$8,500

HEADS ON HAND & MISC.

A-C L-M, 20' Sers. III \$1,950
A-C L-M, 6RN CH, Black \$1,950
A-C N 8RN \$1,950
'83 JD 643 6RN \$5,750
JD 224 Flex \$2,250
JD 218 \$1,900
JD 216 & JD 215 Several Priced from \$1,250-\$1,750

JD 918 \$4,750
JD 924 \$4,900
NH 960 6RN Off TR 70 \$1,150
MacDon #960 25' Draper (Ridged) \$7,500
CASE-IH
864 6RW \$2,450
IH 820 20' Flex \$1,250
IH 1044 4RW \$2,650
IH 944 4RW \$1,250
IH 844 4RW \$750
Case 1020 20', SN86062 \$6,950
'91 Case 1020 25' \$5,000

Check Our New Location On The West Edge Of Greenfield On Hwy 92 - South Side
EQUIPMENT - GREENFIELD
Greenfield, IA • Wayne • 515-707-7577

A Thanksgiving-themed announcement graphic. At the top, a banner with a light beige background and a brown border contains the text "Turkey, Stuffing, Pumpkin Pie" in a black cursive font, flanked by two brown buttons. Below this, the words "Thanksgiving Hours" are written in a large, bold, white serif font with a brown outline. A horizontal line with a zigzag pattern separates this from the main announcement. The main announcement text is in a bold, white serif font with a brown outline, set against a green and yellow plaid background. The text reads: "The Hawkeye Trader Will Be Closed Wednesday, November 27th Through Friday, November 29th for the Thanksgiving Holiday. Deadline for the November 29th Edition will Be at 5:00 pm on Monday, November 25th."

Turkey, Stuffing, Pumpkin Pie

Thanksgiving Hours

**The Hawkeye Trader Will Be Closed
Wednesday, November 27th
Through Friday, November 29th
for the Thanksgiving Holiday.
Deadline for the
November 29th Edition will
Be at 5:00 pm on
Monday, November 25th.**

100 DIFFERENT TRAILERS IN STOCK

"Over 100 Pre Owned
Cars, Trucks & SUV's
To Choose From"

Kars, Inc

5701 E. University
Pleasant Hill, IA
515-564-0937

**ON THE SPOT
BANK FINANCING**

BUY WITH CONFIDENCE! ALL VEHICLES INSPECTED!

Get Your **FREE** **CARFAX** @ **www.kars-inc.com**

**WARRANTIES
AVAILABLE**



**2003 Ford F150
Super Cab XLT**
4x4
4 Dr
V8, Auto
Full Power
CD

\$9,995



**2007 Jeep
Wrangler X**
4x4, 6 Cyl
6 Spd
Tilt, Cruise
Air, CD
MP3

\$16,995



**2007 Honda
Ridgeline**
Crew Cab
RTL, V6, Auto
Loaded
Heated Leather
Sunroof
Full Power

\$15,995



**2007 Chevy
K2500**
Crew Cab, LT
4x4, 6.0 V8
Auto, Loaded
Leather
High Dollar Lift
Only 67K
MUST SEE!

\$25,900



2006 Hummer H3
4x4, Loaded, Heated Leather
Full Power, Power Sunroof, 60K
\$16,900



2005 Chevy Tahoe
Z71, 4x4, Loaded, Leather
3rd Row Seating, Sunroof, CD
Full Power, Sharp! **\$14,900**



2008 Chrysler Town & Country
Swivel-N-Go, Touring, Loaded, Leather
CD/DVD, MP3, Full Power, Dual Air &
Heat, Great Family Van! **Only \$12,995**



2001 Chevy Silverado K2500HD LS
Crew Cab, 4x4, 6.0 V8, Auto
Full Power, Tonneau Cover, 136K
\$11,995



2009 Chevy Silverado K2500HD
Z71, 4x4, LTZ, 6.6 Diesel, Auto
Loaded, Leather, Full Power, Bose
System, XM Radio, 78K, **\$38,995**



2007 Chevy Silverado K1500HD LT
Crew Cab, 4x4, 6.0 V8, Auto
Full Power, Cloth Seats, CD
Hard Tonneau Cover, 123K, **\$17,995**



2007 Chevy Avalanche LT w/3LT
4x4, V8, Auto, Heated Leather, Full
Power, Sunroof, Loaded
\$19,995



2005 Jeep Liberty Limited
4x4, V6, Auto, Full Power, Heated
Leather, Sunroof, CD Charger, Loaded
\$8,995



2004 Chevy Silverado K2500HD
Crew Cab, LT 4x4, 6.6 Diesel Auto,
Loaded Leather, Full Power, CD, 119K
\$21,995



2002 Ranger
Ext Cab, 4x4, Off Road, 4 Dr, XLT
Nicely Equipped, 6 Cyl, Auto
Clean! Only 78K Miles **\$10,900**



2005 Ram 2500
Quad Cab, SLT, 4x4
Cummins Diesel, Auto, Full Power
CD, **\$27,995**



2012 Ford Transit Connect
1-Owner, Only 19K Miles
Storage Bins, XLT, Loaded
\$21,900



2004 Chevy Silverado K1500
Z71, 4x4, Ext Cab, 4 Dr, 5.3 V8,
Auto, Air, Loaded, Full Power, Cloth,
Fiberglass Bed Cover, Nice! **\$15,995**



2006 Chevy Silverado K1500
Z71, Crew Cab, LT1, 4x4, 5.3 V8,
Auto, Air, Well Equipped, 93K
\$16,995



2007 Chevy Tahoe K1500
4x4, LTZ, 5.3 V8, Aut
Loaded, Heated Leather, Sunroof
3rd Row Seating, Full Power, **\$20,995**

Countryside

RV & Trailer Sales

SALES • SERVICE • PARTS • STORAGE

www.csrvsales.com

Leave HIGH PRICES Behind

EXIT 159
20 Miles E of Des Moines

20 Miles East Of Des Moines on I-80 to Exit 159 • Colfax, IA

877-674-3573 • www.csrvsales.com

Winter Hours: Mon. - Fri. 9:00 AM - 5:00 PM • Sat. 8:30 AM - 2:00 PM



Sanibel 3600

4 Season Luxury!
Fireplace,
12 cu ft Refrigerator,
Theater Seating,
King Bed
MSRP: \$73,575
SALE PRICE
\$53,995



\$400.19
Month



Sanibel 3500

4 Slides, Rear Living,
Central Vac, Auto Level,
W/D Prep, Luxury
In Every Season!
MSRP: \$73,575
SALE PRICE
\$53,995



\$400.19
Month



Sanibel 3050

Large Kitchen With
Pantry & Island, King Bed
& Built-In Dresser, Sofa &
Theater Seating,
4 Season, 3 Slides,
CALL FOR PRICE



Brookstone 325RL

Dishwasher, King Bed,
Dual AC, 4 Season, 12 cu ft
Fridge, Elec Jacks
MSRP: \$71,280
SALE PRICE
\$54,399



\$420.33
Month



Brookstone 334RE

4 Season, 3 Slides, Rear
Ent, Dual AC, King Bed,
Lthr Recliners, Dishwasher
MSRP: \$71,560
SALE PRICE
\$54,650



\$401.68
Month



Gateway 3500RE

Wow! Leather Interior,
3 Large Slides, L-Shaped
Sofa, King Bed, FP,
Residential Refer, Dual Air
MSRP: \$67,969
SALE PRICE
\$51,995



\$399.50
Month



Gateway 3200

4 Seasons, 3 Slides,
Reclining Stadium Seats,
Moveable Kitchen Island,
Huge Bath!
MSRP: \$68,749
SALE PRICE
\$48,799



\$354.43
Month



Road Warrior 305RW

Ramp Door Patio, Generator,
10' Garage, 2 Electric
Queen Beds
MSRP: \$69,280
SALE PRICE
\$53,399



\$391.65
Month



Raptor 332TS

Loaded! Auto Level, 2nd
AC, Generator, Patio W/
Awning, 2 Side Awnings
MSRP: \$88,796
SALE PRICE
\$67,995



\$493.75
Month



Chateau 26A

Bedroom Slide,
Upgrade AC, Wide Shower,
V-10 Motor,
2 Slides
MSRP: \$89,586
SALE PRICE
\$67,995



\$494.22
Month



Chateau 24C

Under 25', Roomy Slide,
Cab Over Bunk, Great Fuel
Economy!
MSRP: \$84,235
SALE PRICE
\$61,995



\$449.85
Month



Serrano 34M

Diesel Motorhome,
2 Slides,
L-Shape Leather Sofa,
2 Bathrooms
MSRP: \$171,980
SALE PRICE
\$111,995



\$839.10
Month

* Payments Are Figured W/Unit Price, T/T/L 10% Down. Rates Based on Qualified Bank Approval.



2002 CEDAR CREEK CUSTOM 37'
3-Slides, None Cleaner Or Nicer Around
\$20,000 Firm
Before Dec 21st 2013
515-238-3958
Or jayfonda@yahoo.com

LB CONSTRUCTION & FENCING: All Types Of General Construction & Fencing. Also Cut Hedge Posts On Shares Or Pay So Much A Post. Fence Row Cleaning & Brush Clear Cutting. Call To Schedule Your Winter Project Now. Levi Borntrager.
319-677-6373 11-22

FOR SALE: Good Seasoned Fire Wood Stored In Shed Mixed Wood, Can Deliver Depending On Distance Selling By Half Trailer Or Full Trailer Loads Also Can Schedule And Pick Up Your Self Call.
641-455-8479 11-22



STEEL BUILDINGS: Big or Small, Save up to 50%, For Best Deal With Contract Construction To Complete. Source#18X. www.sunwardsteel.com.
800-964-8335 11-15

MODEL HOME SALE

2012 Fairmount Doublewide, 1,512 Sq. Ft.
3 Bdr, 2 Bath



TOTAL PRICE \$73,839
Payments As Low As \$353 A Month

- **2011 KanBuild Modular, 3 Bdr, 2 Bath, 28x56, 1,568 Sq. Ft.**
\$90,225
Payments As Low As \$435 A Month
- **New Hart 27x40, 1,080 Sq. Ft. Modular, 2 Bdr, 2 Bath** **\$65,500**
Payments As Low As \$316 A Month
- **2012 Hart 72x16, 1,152 Sq. Ft. Singlewide, 2 Bdr, 2 Bath**
\$45,530
Payments As Low As \$220 A Month

KOEHLER HOME SALES

Hwy 36 E Across from Airport
14092 LIV 251 • Chillicothe, MO 64601

660-646-0311 Or 816-724-1142

RT Auto

515 S. Washington St. • Bloomfield, IA 52537
641-664-3000



2008 Cedar Creek 34 RSLA
4 Season, 3 Slides, Washer/Dryer, Awning, Air, Oak Cabinets, Fireplace, Dual Pane Windows



2006 Chevy Impala SS
78K
Prior Salvage



2006 Ford F250 Lariat
Lifted, 4 Dr
Dsl, 120K Head
Studs ERG
Delete Chip

COMING SOON
2008 Ford Ranger, 4 Cyl, 2WD, 100K, Clean Title
\$6,600

2001 F350 Roll Back, 18Ft. Bed, 7.3 Diesel, 6 Spd. Manual, 4 Dr., Crew Cab, 143K\$18,500

Ryan Fowler
fowler_ryan@live.com

GUNS: RUGER MINI 14; REMINGTON 1100 12; REMINGTON 1187 12; REMINGTON 870 12 31/2" CAMO; BENELLI S90 12; WINCHESTER 1400 12 & 20; S&W BODY GUARD 380; BERSA 380 & 22; HENRY BIG BOY 357; HENRY BIG BOY 44; HENRY GOLDEN BOY 22; HENRY AR7; BROWNING A BOLT 7MM; COLT M4 OP2 22; MOSSBERG 500 12; MOSSBERG 9200 12; ITHACA 37 12 & 20; S&W 9 & 40; S&W SHIELD 9; S&W M&P 9; RUGER SUPER RED HAWK 44; RUGER SR22 PURPLE; RUGER 67/8 SS 22; BABY EAGLE 9; PARA ORD 1445 1911; SAVAGE 17HMR; RUGER 22M; 250 NEW AND USED GUNS. BUY SELL TRADE AND PAWN.
JIM'S NORWALK
515-284-0350 11-15

FOR SALE: 110 Jet Hot Tub Salt System, 4 Pumps, Waterfall, LED Lights, Lifetime Structure Warranty, Delivery & Installation. Retail At \$15,950 Asking \$5,750 OBO. Call.
660-537-3398 TFN

SHOPPING FOR QUALITY FURNITURE: Stop By Yoder's Indian Creek Furniture And Check Out Our Entire Selection In A Variety Of Styles And Colors For Every Room In Your Home. Hours Mon-Sat 8am-5pm.
4 Miles North Of Cantril On Route V64
22769 Route V64
Milton, IA
TFN

WANT TO BUY: Rare And Scarce Coin And Currency Collections, Silver And Gold Coins And Bars, Sterling Silverware, Casino Strikes, \$500 And \$1,000 Bills And Rolex Watches. Info Questions Call Westdale Coins. Cedar Rapids, IA. Since 1971, Will Pick-Up At Your Home, Office Or Bank. Cash Available.
319-396-7760 11-29

NEW HOT TUB: Seats 6, Stainless Steel Jets, Waterfall, LED Lights, Lifetime Structure Warranty, Retail At 7K, Asking \$2,800. Free Delivery & Install. Call.
660-537-3398 TFN



2007 XL 1200C,
Olive & Black,
7,100 Miles,
Mufflers,
Sissy Bar,
Touring Seat

\$121/Mo
\$0 Down plus t.t.c.w.a.c

C&C Cycle
Chariton, IA • 888-475-2243
www.cc-cycle.com



CAR COUNTRY AUTO WRECKING

800-252-2886 or 641-792-8854 • Fax: 641-792-3382

2713 Hwy 14 S • Newton, Iowa

CARCOUNTRY@IOWATELECOM.NET • WWW.CARCOUNTRYIOWA.COM

www.hawkeyetrader.com

Most Cars Have Warranty • Most Cars Have Warranty



2005 Buick LeSabre Custom
3.8L, Leather
\$5,500



2007 Buick Lucerne CXL
72K 3.8L, Leather
\$8,950



2006 Buick Lucerne CXL
3.8, Leather
\$7,950



2005 Ford F150 XL
4x2, 4.2L, 90K, Leather
\$6,250



2008 Pontiac Grand Prix
STD, 86K, Cloth Int, 3.8L
\$8,450



2007 Buick LaCrosse CXS
3.6L, Leather
\$8,250

USED AUTO PARTS

SPECIALIZING IN LATE MODEL VEHICLES

Ask About Our 12 Month Or 10,000 Mile Warranty
*Bank Financing Available With Qualified Credit

VAN GORP AUTO RECYCLERS

2696 Highway 63 - Oskaloosa, IA

641-673-8459 • 800-245-2336

Hours: Monday - Friday 8-5 • Saturday 8-12:00



Save 50% To 75% On All Parts
90-Day Warranty



Most Cars Have Warranty • Most Cars Have Warranty • Most Cars Have Warranty • Most Cars Have Warranty • Most Cars Have Warranty

**ANGELA WOOD**

Missouri: Linn, Livingston, Mercer, Daviess,
Grundy, Dekalb, Harrison Counties

660-216-0724**KAREN ELAM**

In Missouri: Southern Half of Macon,
Randolph, Monroe, Ralls, Pike, Audrain,
Boone, Howard, Saline, Chariton

660-626-3319**KATIE MITCHELL**

In Iowa: Des Moines, Henry, Jefferson, Lee,
Louisa, Keokuk, Van Buren & Counties.
In Illinois: Hancock & Henderson Counties.

319-470-0251**LADD MONTEGNA**

In Iowa: Appanoose, Polk, Jasper, Poweshiek,
Story, Marshall, Mahaska, Tama, Marion &
Lucas Counties.

641-891-7254**RON MAGGARD**

In Iowa: Benton, Boone, Greene, Grundy,
Hamilton, Hardin, Marshall, Polk, Story, Tama,
& Webster Counties

641-275-0575**STAN MASON**

In Iowa: Polk, Dallas, Guthrie, Audubon, Cass, Adair,
Madison, Warren, Montgomery, Adams, Union, Clarke,
Lucas, Page, Taylor, Ringgold, Wayne & Decatur Counties.

515-205-0921**WENDY HOPKINS**

Iowa: Davis, Wapello, Monroe,
Mahaska (Oskaloosa)
Van Buren (Cantril & Milton)

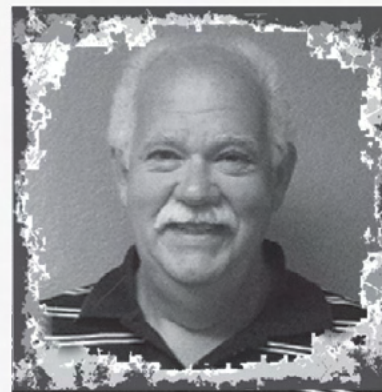
641-777-9139**BLAINE DEATON**

In Missouri: Northern half of Macon,
Adair, Clark, Lewis, Sullivan, Putnam,
Schuyler, Scotland, Shelby, Marion

641-242-2004**Need to Get Your Business Noticed?****We've Got You Covered!!**

Call One of Our Friendly Helpful Sales Reps!!

Visit Our Website: www.hawkeyetrader.com

SAM'S RIVERSIDE REPAIRABLES

805 SE 30th St • Des Moines, IA • Phone 515-265-1212 • Toll Free 800-308-4096 • www.samsriverside.com

REPAIRABLES 515-265-1212**PARTS 515-265-8792****HEAVY TRUCKS 515-265-1656****SKU:800129**

2011 Chevrolet Silverado 2500
4x4, 64,442 Miles
\$25,900

**SKU:C70368**

2012 Chevrolet Suburban LT
4x4, 3 Row, 17,904 Miles
\$31,900

**SKU:B88012**

2011 Ford Ranger XLT
4x4, 5 Spd, 25,859 Miles
\$12,900

**SKU:871838**

2008 Ford F350 King Ranch Lariat,
4x4, DSL, 58,882 Miles
\$26,900

**SKU:894856**

2008 Dodge Caravan
78,662 Miles,
\$8,950

**SKU:800608**

2008 Chevrolet Silverado 3500 HD
DSL, Dually, 4x4, Flatbed, 55,645 Miles
\$19,900

**SKU:800885**

2008 Buick Enclave CXI
AWD, 3rd Row Seating, 51,309 Miles
\$19,900

**SKU:669842**

2006 Ford F250 Super Duty
4x4, DSL, 83,887 Miles,
\$17,900

**SKU:631027**

2006 GMC Envoy
4x4, 90,230 Miles
\$6,950

**SKU:727354**

2007 Jeep Wrangler
4x4, 6 Spd, 90,074 Miles,
\$13,900

**SKU:430169**

2004 GMC Envoy XL
4x4, Regular Title, 58,976 Miles,
\$7,950

**SKU:211088**

2002 Ford Explorer XLT
4x4, 96,041 Miles
\$4,950

**SKU:B50911**

2011 Ford Fiesta
25,217 Miles
\$8,950

**SKU:664503**

2006 Buick Lucerne CXS
85,608 Miles
\$8,950

**SKU:628605**

2006 Ford 500
AWD, 83,706 Miles
\$7,950

Our Hours Are 8:00 AM - 5:00 PM M-F - Sat 8:00 AM - 2:00 PM - Sun 1:00 PM - 5:00 PM

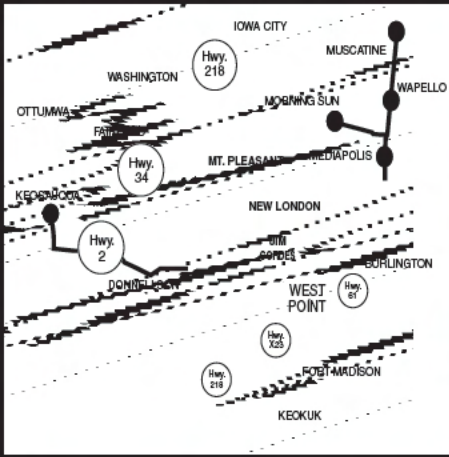

JIM CORDES MOTOR CO



**East Main St & Elm
Downtown New London, IA
Toll Free 877-918-7663
319-367-2271**

**Now is the best time to buy with our prices
at an all time low and our interest factor**

As Low As

3.95%

Not Responsible for Typographical Errors

**Regardless of Make, Model or Age
~ And Yes
You May Ask to See the Carfax!**



1999 King of the Road 5th Wheel Series
Royalite R35KS, 35'x8' 5" w/Triple Axles, Fully Equipped,
Excellent Condition, Just Traded in to Us by an Elderly
Couple from Fairfield, 2-40 Lb Propane Tanks, 3 Slideouts,
Smooth Siding, New 26" Flat Screen TV, Near New Triple
Axle Tires, Very Clean & Well Maintained.
Fully Ready to Go.
NADA Retail Value \$18,000. Save \$5,000.
Right Now Only \$12,990



2009 Pontiac G5
2 Dr Coupe, One Owner & Fully Equipped Including Power Sunroof, Premium
Wheels, Stereo w/CD & Much More. NADA Value \$11,850.
This Week Only \$9,990



2003 GMC Safari, Only 61,878 Certified Actual Des Moines, IA
Owned Miles. Options Include AWD, Tilt Wheel, Cruise Control, Air
Conditioning, Like New Tires, Adrian Steel Partition, Plus Much
More. **This Week Only \$7,880. Below NADA Value**



2004 Lincoln Sedan, 4 Dr, Signature Series
w/Just 34,885 Carfax Certified Actual Miles, Factory Program Car
for the First 5 Months, Then Just One Retail Buyer for the Next 8
Years & 7 Months. Fully Equipped w/New Premium Tires. NADA
Value \$12,700. Save \$2,000. **Right Now Only \$9,700**



2003 Lincoln Sedan, 4 Dr, Cartier Series w/Just 67,215 Certified
Actual One Owner Miles, Equipped w/Every Available Power Ac-
cessory Plus Dual Powered Leather Seats, Premium Wheels & Like
New Tires. NADA Value \$12,425. Save \$2,000.
Right Now Only \$9,990



2001 Mercury Sable LS, 4 Dr Sedan w/Just 39,484 Carfax
Certified Locally Owned Miles, Plus Power Driver Seat, Pre-
mium Wheels, Like New Tires, Factory Stereo w/CD & Much
More. **This Week Only \$5,990**



2000 Buick Park Avenue, Lady Owned, Lady
Driven Right Here in New London, IA. Fully
Equipped & in Excellent Condition Inside and Out.
Including the Famous 3800 V6 Engine Which De-
livers 28 to 32 MPG Hwy. **This Week Only \$4,990**



2000 Dodge Dakota SLT
4x4, Ext Cab, AM/FM, CD Player, Power Windows,
Power Locks, Tilt, Cruise, AC, Premium Wheels,
Newer Tires.
This Week Only \$2,990



2000 Oldsmobile Intrigue
177,109 Miles, Power Windows, Power Locks, Tilt,
Cruise, Power Driver's Seat, AC, AM/FM, CD Player,
Premium Wheels.
This Week Only \$2,195



2001 Buick Century Custom
Power Windows, Power Locks, Power Driver's Seat,
Tilt, Cruise, AC, AM/FM Stereo, Dual Climate Control.
NADA Value \$5,850.
Right Now Only \$4,850



2002 Mercury Grand Marquis Sedan, 4 Dr w/Just 64,729
Carfax Certified Actual Miles & Well Equipped Including
Factory Stereo w/CD, Leather Interior, 6 Way Pwr Driver's
Seat, Premium Wheels, Good Tires, Adjustable Pedals, Keyless
Entry, 25 to 30 Miles Per Gal Highway. NADA Value \$7,525.
Save \$1,000. **Right Now Only \$6,525**



1997 Chevy Silverado Stepside Ext Cab
Power Windows & Locks, Tilt, Cruise, Air, Power
Driver's Seat, Premium Wheels, Good Tires, 119,238
Miles. Carfax History Available.
\$5,990



2001 Ford Ranger XLT Super Cab
Just 80,612 Actual Miles, Plus Premium Wheels, Like
New Tires, Tilt Cruise, Factory Stereo w/CD, Air, Plus
More. No Rust & Ready for Your Driving Pleasure.
NADA Value \$7,675. Save \$1,685.
Right Now Only \$5,990



2005 Buick LeSabre Limited Sedan 4 Dr, Top of the Line,
Equipped w/Every Available Option Including Pwr Sunroof,
Premium Wheels, Dual Powered Leather Heated Front Seats,
Excellent Tires. 28-32 Hwy Mileage, Only 78,711 Carfax Cer-
tified Actual Miles, Plus the Prestige Package at a Cost of
\$4,120. You Get All of This Right Now for Only \$9,950



2004 Mercury Grand Marquis Sedan
4 Dr, 50,789 Certified Well Cared for Miles, Leather, 6
Way Power Driver's Seat, Keyless Entry, Remote Start,
Every Available Power Assist, Low Maintenance, Excel-
lent Fuel Economy.
Only \$8,990



2001 Ford E350 XLT Super Duty
15 Passenger Club Wagon Equipped w/PW, PL, Power
Rear View Mirrors, Dual Air Conditioning, Tilt, Cruise,
Running Boards, Like New Tires, Owned & Serviced by
the State of Iowa.
This Week Only \$6,875



2003 Dodge Ram SLT Crew Cab 4x4
4 Dr, Glasstite Cab High Fiberglass Topper, Power
Driver's Seat, Trailer Tow Pkg, 5.9 V8 Engine, Just
70,845 1 Owner Well Cared For Miles, Much More, Plus
Brand New Tires. **Right Now Only \$12,950**



2007 Mini Cooper Convertible, 2 Dr, The Top of the Line
w/Just 42,925 Carfax Certified Actual Miles & Fully Equipped
Including Heated Seats, Automatic Transmission, Rear New
Tires, Premium Wheels, Power Windows, Keyless Entry System,
Plus More. NADA Value \$15,250. Save \$3,260. Now Only
\$11,990



2001 Dodge Ram 1500 Laramie SLT, 4x4, Power
Windows & Locks, Tilt, Cruise, Factory AC, Stereo w/CD,
Rhino Liner w/Topper, Power Driver's Seat, Premium
Wheels, Excellent Tires, Just 71,975 Certified Miles. NADA
Value \$9,850. Save \$2,000. **Right Now Only \$7,850**



2009 Chevrolet Cobalt LT Coupe, 2 Dr, Equipped the Way
We Like 'Em & Just 40,423 Certified Actual Miles, Like New
Tires, Keyless Entry System, Power Windows & Locks, Power
Rearview Mirror, Factory Stereo w/CD, Cruise, Tilt, Excellent
Fuel Economy & Excellent Condition. NADA Value \$11,200.
Right Now Only \$9,990



2003 Mercury Grand Marquis Sedan
4 Dr w/35,038 Certified One Owner Actual Miles. This
Automobile Will Satisfy the Most Discriminate Buyer.
Fully Equipped & Guaranteed to Deliver Excellent Fuel
Economy. NADA Value \$8,850. **This Week Only \$7,850**



2006 Mazda Miata MX5 Convertible, This Sporty Unit is
a 1 Owner Lady Owned w/Just 45K Actual Carfax Certified
Miles, Excellent Fuel Economy, Plus Premium Wheels, All the
Power Assists, Stereo w/8 Track CD, Plus Much More. Don't
Miss This One. NADA Value \$13,525. Save \$4,000. **Right Now
Only \$9,525**



2007 Mazda Miata MX5 Convertible
Touring, Auto Trans w/Paddle Shifter, PW, PL, Power Rearview
Mirror, Tilt, Cruise, Bose Premium Stereo w/6 Disc CD, Dual
Powered Heated Seats, Steering Wheel Controls, Just 27,220
Certified Actual Miles. NADA Value \$17,150. Save \$5,200.
Right Now Only \$11,950



2004 Chrysler Pacifica Wagon
4 Dr w/the 3.5 V6 Engine, PW, Pwr Driver's Seat, Pwr Door
Locks, Tilt Wheel, Cruise Control, Premium Audio System,
Premium Wheels, Much More w/Only 82,296 Certified Actual
Miles, Exceptionally Nice Inside & Out. NADA Value \$9,025.
This Week Only \$7,990



2003 Chrysler Sebring IX Sedan, 4 Dr, Lady Owned & Driven in
Ames, IA. Only 60,147 Carfax Certified Actual Miles. Exceptionally
Nice Both Inside & Out, Fully Equipped Including Power Sunroof,
6 Way Powered Drivers Seat, Factory Stereo w/CD, Every Available
Power Assists, Excellent Tires, Plus Great Gas Mileage & Top
Performance. A Great Buy for Only \$6,990



1993 Dodge Ram Van B250 Elk Conversion Van, Only
105,039 Actual Miles. Every Available Option Including
Reclining Captain Chairs w/Matching Rear Powered Sofa w/
Powered Reclining Bed Extended for Additional Comfort.
From Stew Hansen's Dodge - Des Moines, IA. Was \$31,363.
Buy Now With Confidence for Only \$2,990

**NOTICE: WE WILL BE IN OUR NEW SHED ACCEPTING
CONSIGNMENTS "THE BIG RED SHED"**

We Are Having Another Pocahontas Machinery Consignment Auction

Auction Location ~ Hi-Way 3 east Pocahontas, Iowa

**Next Auction Will Be
Tuesday, December 3, 2013 @ 9:00 AM**

Farmers & Dealers ~ We are now preparing the next listing for this upcoming sale. We need equipment of all types, especially - TRACTORS, SEMI'S TRAILERS, TRUCKS, SNOWBLOWERS, SKIDLOADERS, TRACTOR ACCESSORIES, All types of TILLAGE & LIVESTOCK EQUIPMENT!

REMEMBER we will be in our new Building right off of Hi-Way 3
"The Big Red Shed"!!!!!! Stop there to consign Items.

**Advertising Deadline ~ 12:00 PM
Monday, November 18, 2013**

Contact Sale Managers Early to Assure You Make the List.

Sales Managers ~ Rick & Kendra Winegarden

The Sale Barn ~ 712-335-3117

Home ~ 712-335-3822 Cell 712-358-0974

Jim Malecek ~ Lot Manager ~ 712-358-2754

Email List to: salebarn@evertek.net • Website ~ salebarn.ncn.net

FOR SALE: Model 67
Winchester Pre-64 .22 Single
Shot; Also Boys Rifle, Model 68
Winchester Pre-64 .22 Single
Shot.

641-680-0892

641-675-3421

ETFN

FOR SALE: Brand New 30ft
Round Aluminum Pool, 60 Yr.
Warranty, 2 Spd/2hp Pump,
Sand Filter & Beaded Pattern
Liner, Paid 6K, Asking \$2,200.
Delivery Available, Call.

660-537-3398

TFN

FOR SALE: 2-Rail, 3-Rail,
4-Rail, Vinyl Fence, Vinyl
Decking & Railing.

641-722-3641

TFN

FREE HEAT & WATER:
Eliminate Monthly Heating Bills
With Classic Wood Furnace.
No Sunday Calls.

660-707-3866

TFN

FOR SALE: Sears Craftsman
12" Floor Model, 1 1/4
Horsepower Tilt Herd Band
Saw, New, Never Used. Leave
Message.

660-676-7160

11-15

FOR SALE: 4 Used
Guns Cheap. Check Out
foxholegunrange.com

641-895-4480

11-15

FOR SALE: Mission Table w/6
Chairs, Like New.

641-664-0207

TFN

PETS

REWARD \$100: For Lost
Basset Hound, Brown & Black,
Name Roscoe, American
Bulldog, White w/Brown Brindle
Markings, Name Sammy,
No Collars, Missing Since
Saturday, October 26th, Near
Savannah & Stiles. Please Call
If You've Seen Them.

641-208-6294

11-15

SAUCTION
Machinery
Consignment Auction
Saturday, Dec. 14th @ 10:00am
1817 North Missouri • Macon, MO

Consign now for advertising.

**SELLING TRACTORS, TRAILERS, TRUCKS,
TOOLS, HAY EQUIPMENT, TILLAGE EQUIPMENT,
HEAVY EQUIPMENT & MUCH MORE.**

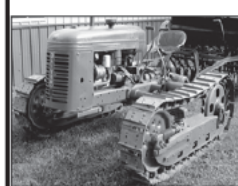

NO furniture or household.
We already have lots of con-
signments and farm estates.

*This is going to be a
large auction.*

CONSIGN NOW!

See our website www.scottysauctionservice.com
and future advertisements for full listing and details.



Scotty Kuntz
573-356-4405

www.scottysauctionservice.com
Scotty's
AUCTION SERVICE

Kevin Keeling 573-682-4861



Randy Phillips
573-220-4226

CONSIGNMENTS WANTED

Southern Iowa Produce Auction
Sales Every 2nd & 4th Saturday Thru March.

NEXT SALE

Sat., Nov. 23rd - 10 A.M.

HAY, STRAW & FIREWOOD

For advertising your consignments they must be
called in by 10 AM Monday on the week of sale.

19141 Ice Ave. Bloomfield, IA

Call 641-722-3623 on auction days or leave a message

Market Report or Information

Call 712-432-8593

ESTATE AUCTION

Tuesday, December 3, 2013 @ 9 am

Located at 3776 - 500th St SW • Riverside, IA
Directions: 4 mi S of Ia City on Oak Crest Hill Rd then W 1
mi on 500th St to 3776.

Tractors: 2011 Kubota M5640 SU dsl w/LA1002 loader
4WD 83 hrs bucket & hay forks ser# 50933; 2008 Kubo-
ta L3400 dsl HST 4WD 471 hrs w/LA463 loader ser#
82866; Machinery: Rhino 7' rotary mower; JD barge
wagon w/hoist; New Idea 213 spreader; fuel barrels;
Hay & Straw: 140 lg sq bales 2013 grass hay; 13 lg sq
bales straw; Livestock Equip: 50+ cattle panels; 20+
coral panels; sev gates; poly feed bunks; 4 bale feeders;
1,100 gal poly tank; Lawn & Garden Equipment: JD
355D dsl w/48" deck 434 hrs; JD GX355 w/54" deck 114
hrs; Cub Cadet 782; Car & Trucks: 1977 Ford F150, 4x4,
351, 4 spd, 33K exc, orig cond; 1982 VW Rabbit; 1993
Jeep Cherokee, 170K; Shop Tools; Household Items.

Terms: Cash or Check w/ID. Lunch: County Cookin'

Real Estate sells at 12 noon - 40 Acres M/L
Tract Consists of 40 acres M/L featuring a 1,912 sq ft 3
bedroom, 2 bath, ranch style house built in 1971. Base-
ment area is 956 sq ft. Buildings include a 44'x100' &
36'x50' machine sheds and a 44'x60' open front pole
building. Great location near Hills and Iowa City on a
hard surface road. Terms: Buyer must have pre-ap-
proved financing, 10% down w/signing of a purchase
agreement. Balance at closing January 15, 2014. Taxes
to be prorated to date of closing. Not responsible for the
accuracy of all information. It is the buyer's responsi-
bility to verify information.

Owner: Stanley Miller Estate

Sellers' Attorney: Michael J. Brenneman

Yoder Auction Service

www.yoderauctionservice.com

Stan, Gentry & Vince Yoder 319-683-3600

Statements made day of sale take precedence over advertising.
Not responsible in case of accident or theft.

**Save Some Trees!
Read The Paper Online!
www.hawkeyetrader.com**



New Sale Hours:

Weigh Cows @ 11:00 AM • Feeder Calves @ 12:30 PM

• Friday, November 15 - Special Feeder Calf Sale

400 Early Consigned

• Friday, November 22 - Regular Sale

• Friday, November 29 - NO Sale Due To Sale On Nov. 30th

• Saturday, November 30 - 1:00pm

Annual Kevin & Beth Strange Bred Heifer Sale

Featuring 450 Bred Heifers

340 Black Heifers

50 BWF Heifers

30 Red Angus Heifers

30 Charolais / Red

Angus Cross Heifers

All AI bred heifers to start calving

February 19, 2014.

Natural Service bred heifers start calving

March 1, 2014 for 70 days.

Heifers originated from Krebs Angus Ranch,
Gordon, NE, M & L Angus Ranch, Cozad, NE,

Balance of heifers are home raised
and local origin.

Heifers were grown on Northeast Missouri grass.

Heifers were cleaned up by TLR Angus Ranch
and Robert Neese Bulls.

All heifers will have their first Scour-gard shot.

Cattle will sell in small, uniform lots to suit all
buyers!

All heifers have been Pelvic Measured,
Reproductive Scored, Selected for disposition
and Eye Appeal, and BVD Tested!

300 confirmed AI& ultrasound to Connealy
Right Answer!

Heifers were ultra sounded to confirm AI dates
by Dr. Dan Goehl, DVM

(Dr. Goehl also AI& ultrasound the heifers, as
well as pelvic measured, reproductive scores, etc.)

Veterinarian: Dr Dan Goehl - Canton Vet Clinic 573-406-2758

WATCH OUR SALES LIVE AT DVAUCTION.COM

To Consign For Any or All Sales or For All Information:

Owner - Kevin Strange • Cell: 660-341-9974

Sale Barn: 660-397-9999

Field Reps:

Bill Tom Hall Randy James Mike Bronestine Kenny Mayes
660-342-5420 660-341-3066 660-341-9965 660-341-0121

Bill Stauffer Mike Stauffer Glenn Head
660-341-0848 660-342-6788 314-412-7490

AUCTION

SATURDAY, NOVEMBER 23, 2013 10:00 AM

SALE TO BE CONDUCTED AT THE PROPERTY LOCATED

1236 CASTLE STREET, OTTUMWA, IOWA

OR Corner of Castle & Park Avenue, which is 1 Block West of the Ottumwa Cemetery on North Court
Auction Signs Will Be Posted

ANTIQUES & HOUSEHOLD ITEMS: Antique possum-belly kitchen cabinet; Broyhill oak din-
ing table w/4 matching chairs; Several mid-70's Haywood-Wakefield end tables; Oak slant-front
desk; Antique oak multi-drawer store cabinet; Painted 7-drawer kneehole desk; Hallway credenza;
Antique occasional table; Oak open-front hutch; Painted multi-drawer chest of drawers; Large
4-door china cabinet; Tan upholstered 2-cushion sofa; (3) Matching wooden bookcases; Floor
& table lamps; Asst. of pictures & frames; (4) Cane back straight chairs; Upholstered wingback
straight chair; Child's chairs; Child's yard bench; 2-pc. oak corner computer desk w/bookcase,
like new; Pair - twin-size beds w/maple headboards & matching maple 8-drawer chest; Queen-
size mattress & box springs; Singer electrified treadle sewing machine; Babylock sewing machine;
Other lawn & patio chairs; Large asst. of Christmas decorations; Like new ProForm elec. treadmill;
(2) 110 window air conditioners; (2) Coaster wagons; Blankets, bedding & linens; Asst. of kitchen
items; 4 & 5-drawer file cabinets; Set-golf clubs. **TOOLS:** Craftsman 10" table saw; Craftsman
belt sander; Near new Yard Machine 5hp 24" snowblower w/elec. start; Snapper 20" lawn mower;
Dewalt radial-arm saw & stand; Craftsman router w/table; Black & Decker Workmate; Craftsman
gas weed eater; Elec. tiller; (2) Wheelbarrows; Elec. leaf blower; Elec. lawn edger; Large asst. of hand
tools incl. saws, wrenches & sockets; Elec. drills; Hedge clippers; Pole saw; Hoes, rakes, shovels;
Elec. weed eater; Trouble lights & drop cords; Other hand & garden tools; 20' alum. extension lad-
der; 6' fiberglass stepladder; Fishing rods & reels.

AUCTIONEER'S NOTE: Mr. & Mrs. Van Roekel and moving to retirement living. There will be
many unadvertised items. Be sure & attend this quality sale.

**TERMS: CASH / GOOD CHECK
POSITIVE ID REQUIRED**

**MASTERCARD/VISA
DEBIT/CREDIT CARDS**

All property must be settled for before removal - All items sold as is where is

Not responsible in case of accidents.

Announcements made day of sale take precedence over any advertising.

GLEN & VERA VAN ROEKEL, OWNERS



Auctioneers:
Jim Kosman
Roger Olingan
Todd Carroll

AL MARTIN REAL ESTATE & AUCTION CO.

307 Church Street
Ottumwa, Iowa
641-682-5465

www.almartinauction.net

Find us on facebook at AlMartinRealEstateAuctionCo

We Sell Vehicles For Less - A Lot Less - Always



2013 Ram 1500 ST Quad Cab 4x4
5.7 Hemi, Automatic, Air Conditioning, Loaded w/Options
Only \$29,983
All Factory Rebates Applied.



2013 Ram 2500 ST Crew Cab 4x4
6.7 Cummins, Turbo Diesel, Auto, Air, Loaded w/Options
Only \$38,983
Includes All Factory Rebates Including Commercial Rebate, Must Qualify



2013 Ford Focus
2.014 Engine, Auto, Air, Lots Of Options!
Only \$15,993
All Factory Rebates Applied



2013 Ford F150 Super Crew XLT 4x4
5.0 V8 Automatic, Air Conditioning, Fully Loaded
Only \$29,983
All Factory Rebates Applied. Must Finance w/Ford Credit, Be A Farm Bureau Member, Own A Ford Ranger Pickup & Trade In A Vehicle, Must Qualify

Rebates Subject To Change • Sale Ends October 31, 2013



2012 FORD FUSION SE

4 Cyl, Auto, A/C, Fully Loaded, Extra Nice, One-Owner Trade!
SAVE BIG!

1999 OLDSMOBILE Alero

V6 Automatic, Air Conditioning, Only 35,000 One-Owner Miles!
WOW! COMING IN!

2007 CHEVY SILVERADO LT

4x4, EXT. CAB., Z-71, 5.3 V8 Auto, A/C, Fully Loaded, Leather Seats, Extra Nice One-Owner Trade

2010 CHEVY MALIBU LT

V6 Automatic, Air Conditioning, Leather Seating & More! Very nice Local Trade

1998 DODGE RAM

Photo SOLD
QUAD CAB SLT 4x4 V8 Automatic, Air Conditioning, Nice Older Truck! **SAVE BIG!**

2010 TOYOTA CAMRY XLE

V6 Automatic, Air Conditioning, Leather Seating, Navigation & More!

2008 KIA SORENTO

V6 Automatic, Air Conditioning, Fully Loaded

2008 CHRYSLER TOWN

& COUNTRY TOURING V6, Automatic, Air Conditioning, Only 65,000 One-Owner Miles

2002 FORD F350 XLT

Bale Bed, Dually, 4x4 7.3 Diesel, DewEze Bale Bed, One-Owner Trade

2005 DODGE NEON SXT

4 Cyl, Automatic, Air Conditioning, Nice Local Trade! 32 MPG!

1995 GMC K1500

4x4, V8 Automatic, Loaded w/Options, Was \$6,990, NOW \$3,950 #123169B

2011 FORD F250 LARIAT

Crew Cab 4x4 6.2 V8 Automatic, A/C, Leather Seating, & More! Extra Nice One-Owner Trade!

2012 FORD FOCUS SE

4 Cyl Automatic, Air Conditioning, Fully Loaded, Only 32,000 One-Owner Miles, 36 MPG!

2000 GMC JIMMY SLE

4x4, Automatic V6, Air Conditioning, Fully Loaded

2008 FORD F150 4X4

KING RANCH 4X4 Auto, A/C, 4x4, Moon Roof! Leather Seating, Nice One-Owner Trade!

2010 FORD F150 LARIAT

Lariat, 4x4 Super Crew, V8, Auto, A/C, Leather Seating, Extra Nice, Unionville One-Owner Trade! Was \$35,990, NOW ONLY \$29,983 #133008A

2010 CHEVY 1500

Ext. Cab 4x4 LS, 5.3 V8, Automatic, Air Conditioning, Fully Loaded, Nice One-Owner Trade! **SAVE BIG!**

2007 HUMMER H3

3.7 Litre, Automatic, Air Conditioning, Moon Roof & More! Extra Nice!

1995 JEEP WRANGLER

4x4, 5 Speed, Soft Top, Good Shape! **SAVE BIG!**

2008 DODGE RAM 2500

SOLD
SLT Mega Cab 4x4 Cummins Diesel, Automatic, Air Conditioning, Only 53,000 Miles! Nice Truck!

2008 DODGE RAM 2500

SLT 4x4 Quad Cab Dually Flatbed, 6.7 Cummins Diesel, Automatic, Air Conditioning

2011 FORD F150

Super Crew XLT 4x4 3.5 Eco Boost Auto, A/C, Nice One-Owner, Fully Loaded Truck

2000 MERCURY GRAND

MARQUIS LS V8 Automatic, Air Conditioning, Leather Seating, Extra Nice Local Car!

2003 CHEVY 1500 LT

Ext. Cab 4x4 Z71 5.3 V8 Automatic, Air Conditioning, Leather Seating

2003 FORD TAURUS SES

SOLD
V6 Automatic, Air Conditioning, Fully Loaded, Only 85,000 Miles, Was \$7,990, NOW ONLY \$3,975 #290241A

2008 MERCURY GRAND

MARQUIS, V8, Automatic, Air Conditioning, Only 45,000 Easy Miles! Fully Loaded, Extra Nice Car!

2008 DODGE RAM 1500

SLT Quad Cab 4x4 5.7 Hemi V8 Automatic, Air Conditioning, Fully Loaded, Tonneau Cover, New Tires & More!

1999 GMC YUKON

V8 Automatic, Air Conditioning, Fully Loaded, Nice One-Owner Trade, Was \$7,990, NOW ONLY \$5,555 #290232A

2011 DODGE RAM 1500 SLT

Quad Cab 4x4, 5.7 Hemi Automatic, Air Conditioning, Fully Loaded, One-Owner Trade, Nice Truck!

2009 FORD FLEX

V6 Automatic, Air Conditioning, Leather Seating, Great Shape! Nice Local Trade!

2006 TOYOTA SOLARA

V6 Auto, A/C, Fully Loaded, Extra Nice One-Owner Trade! Was \$13,990, NOW ONLY \$9,983 #133043A

REMEMBER Lovegreens For All Your Winter Service Needs!

For Pre-Owned Vehicles Prices & Photos Check Out www.golovegreen.com

We Buy Used Cars! Call Jim Perry 660.665.2828

LOVEGREEN

Stop by or call and ask for Drew

1801 N. ELSON • KIRKSVILLE, MO 1-800-500-4966 • 660-665-2828

FOX VALLEY WELDING

MILLING • LATHE WORK
STEEL SALES • FABRICATING

641-656-4684

Second Pipes & Square tubes available

NEW LOCATION
12190 East Hwy. 2
Milton, IA

M-F • Winter Hours: 8-5:30

Bryan: 660-341-8217

Elvin: 641-799-4068

Attention All Farmers!

Don't Hesitate on Your Fall Fertilizer Application!

0% FINANCING
On Fall Fertilizer*

Contact Russ and the staff at Golden Furrow, Bloomfield, for all your fertilizer needs.

GOLDEN FURROW Fertilizer Inc.

641-664-1045 Bloomfield, IA

*Customers subject to Ag Quest Financing qualifications, no additional fees apply.

Have a safe and happy farming season!

FOR SALE: Guardian Dogs, Border Collie/Pyrénées Cross Puppies, 8 Wks. Old 11/29/13, \$100. Peacocks, 3mo To 2yrs.
641-208-5359 11-22

FOR RENT: 320 Acre Farm, 10 Mile Northeast Of Kirksville, MO. 230 Acres Tillable, 50 Acres Timber/Pasture, Cash Rent Up To 3yr Lease. Whole Farm Or Crop Land Only. Can Include House, Buildings, Bins, And Corrals.
319-560-2885 11-22

FOR SALE: Show Model, Island Kitchen, Sliding Doors, Save \$1,000's. Hamilton Homes.
816-583-2177 TFN

FOR SALE: Parrots, Blue Quakers, Handfed, Nice Birds, \$250 Each, Cash Only.
641-414-2562 11-15

FOR SALE: 80 Acres, Older Farmhouse, Buildings, Natural Gas, Well, R.W. Pond, 72 Acres Farmable, Woven Wire Fences. Ottumwa.
641-208-5359 11-15

CLOSEOUT SPECIAL: One Only! New 16ft x 80ft, 2x6 Walls, Vinyl Siding, 30 Year Shingles, \$39,900, Delivered.
Lincoln Homes Hwy 30 Ogden, IA 515-275-2717 11-15

FOR SALE: AKC Reg. German Wirehaired Pointer Puppies, Excellent Hunting Parents, Ready November 17th Sire And Dam On Site, Good Retrievers On Land And Water, Males \$500, Females \$550.
319-795-7893 11-22

STABLE FOR SALE: 11196 Hwy 92 Delta Iowa. 2200 Square Ft Home (4 Bedrooms, 2 Bathrooms) 24x30 Garage, Machine Shed 20 x 30, 100 x 60 Pole Barn, 150 x 100 Arena, \$200,000.
918-202-3009 11-22

FOR SALE: 32' Wide, Massive Kitchen, Huge Master Bdr, Free Appliance Pkg. Hamilton Homes.
816-583-2177 TFN

FOR SALE: Sun Conure, To Go To Good Home, With Large Cage on Wheels With Storage Area \$500 OBO.
Call 319-470-0251 TFN

I'LL BUY OR LEASE YOUR HOME: We Buy Houses, Take Over Payments. www.wellipdesmoines.com. Call Today Ask For John.
515-963-6940 11-22

VACATION RENTAL: Lake Of The Ozarks, 3 Bedroom, 2 Bath, Waterfront Condo, Located At Lands End, 1 Mile From Outlet Mall, Call.
641-919-4348 TFN

FOR SALE: Registered Toy Fox Terrier Puppy, Black & White, \$150, All Shots Current.
319-878-3596 11-15

FOR SALE: New 2 Bedroom, 6" Walls, Thermo Windows, \$169/Mo. Hamilton Homes.
816-583-2177 TFN

REAL ESTATE

CABIN SITES: Hunting, Fishing, Rural Water, Underground Power To Sites, Border Stephens Forest, Unionville, IA.
641-452-6656 Or 319-331-2610 11-22

LAND AUCTION: 60 Acres (52 Acres Tillable, 8 Acres Pasture). 11196 Hwy 92 Delta Iowa. November 23rd, 2013 At 11 A.M. Highway Frontage.
918-202-3009 Or 641-660-3349 11-22

FOR SALE: New 16' Wide, 3 Br., 2 Bath, 6" Walls, Thermo Windows, \$229/Mo. Hamilton Homes.
816-583-2177 TFN

Grain Bin Supply Company, LLC

660-263-6700 Cairo, MO • 573-594-2167 Vandalia, MO

Help Your Harvest

Sukup Fans

24" 7-10 HP\$1,397
28" 10-15 HP\$1,770
10 HP Centrifugal.....\$2,699

Sukup Heaters

24" Liquid-Therm\$1,469
28" Liquid-Therm\$1,524
For Centrifugal
Liquid-Therm.....\$1,621
For Centrifugal
Liquid-Mod Valve..\$1,957

Close-Out

Spread-All 24" 10 HP Fan,
3-Phase (NEW) ..\$850

Floors

18" Channel-Lock
27" Channel-Lock
48" Channel-Lock (Perforated)

Misc

New And Used
Grain Spreaders
Down Augers

Close-Out

Hydraulic Hopper
Roll-Arounds For Swing
Away Hoppers

10".....\$800
13".....\$900

Fits Any Brand

* All Listings Are "While Supplies Last"

Pre Owned Double-Wide

2012 Used 6 Months

3 Bdrm, 2 Bath,

NO SALES TAX

573-249-3333

www.marktwain

mobilehomesales.com

HUSKEY'S HOME SERVICE!

Energy Cost Will Explode!

R-10 Insulated Skirting
Systems-Elastomeric Roof
Systems-Windows-Doors-
Floors-Remodels-Plumbing
And General Maintenance.

573-696-3468 TFN

FOR SALE: Discount Double
Wide Blowout, All With 6"
Walls, Thermo Windows.
Hamilton Homes.

816-583-2177 TFN

FOR SALE: Used Homes,
28x52, Handy Man Special,
\$17,995. 16x84 4 Bedroom,
2 Bath, \$15,995. Hamilton
Homes.

816-583-2177 TFN

FAIRFIELD PRECAST CONCRETE

We Build Them To Last!



Anti-Freeze Stock Tank
w/Easy Access Panel to Working Parts



Walk-In & Hatch Style
Storm Shelters



ECO-PURE
Peat Filter System that Replaces
Sand Filter or Leach Fields

Also Feed Bunks, Septic Tanks, Well Pits & Other Concrete Products

2606 W. Grimes, Fairfield, IA
641-472-3959

www.hawkeyetrader.com

JUDD MOTORS

Hwy 63 North, Lancaster, MO

Call Curly Or Kevin @ 660-457-3700



**2011 Chevy
Traverse LT**
AWD, White Diamond
Cloth Int
54K, Sharp
\$21,900

2012 Chevy Equinox LT, White, V6, All Wheel Drive, 37K \$22,900
2010 Chevy Traverse, AWD, Red, Double Sunroof,
Black Leather, DVD, New Tires, Only 69K..... \$22,900
2010 Chevy Malibu LT, Gold, Cloth Int, Local Trade, 76K..... \$11,495
2010 Pontiac Vibe, Silver, Full Power, Excellent Condition
Only 42K..... \$12,900
2009 Toyota Camry LE, Charcoal, 65K..... \$12,900
2008 Chevy Tahoe, 4x4, Blk Cloth, Silver, Only 77K,
9 Passenger..... \$20,900
2008 Buick Lucerne CXL, 3.8L, One Owner, Grey Leather
Blue, Like New, 93K..... \$11,495
2007 Ford Edge SEL, FWD, Creme, 97K..... \$10,900
2007 Buick LaCrosse CX, Gray, Very Nice, 142K..... \$5,995
2007 GMC Envoy, Silver, 4x4, Leather Int., Local Trade,
129K, NICE..... \$8,995
2006 Chevy Trailblazer, 4x4, 101K, New Tires, Maroon
Very Nice..... \$9,250
2006 Chevy 1500, Ext Cab, 4x4, 5.3L, 141K, Stealth Gray..... \$12,900
2006 Dodge Grand Caravan, Stow-n-Go, DVD, 98K
Blue Green..... \$6,250
2005 GMC Envoy, 4x4, Sunroof, 95K, Local Trade, Silver..... \$8,995
2005 Chevy 1500, Ext Cab, 4x4, Gold, Local Trade, 115K..... \$12,900
2004 Chevy 1500 Z71, Ext. Cab, 4x4, Silver,
Excellent Condition, 121K..... \$12,900
2003 Chevy 1500 4x4, V8, Standard Cab, White/Pewter
94K, Excellent Cond.,..... \$10,900
2003 Ford Escape, 4X4, V6, RED, 148K..... \$5,250
2003 Chevy Suburban Z71, White, Leather Int, 4x4
Over on Miles, Good Condition..... \$4,250
2002 Jeep Grand Cherokee, 4.0L, 4x4, Silver, Only 81K..... \$7,995
1968 Chevy C50 Grain Truck, Only 16K One Owner,
All Original, V8, 13.5' Bed w/Roll Tarp..... **NOW \$9,995**

TRACTOR IMPLEMENTS

Land Pride 6' Finish Mower, 3 Pt, Rear Discharge, Excellent.....\$1,250
Land Pride 6' Disc, 3 Pt, Notched Blades, Excellent.....\$1,100

www.juddmotors.com

SINCE 1948



SIGN UP ONLINE

E-MAIL ADDRESS

ACME TOOLS®
BUILDING • REMODELING • WOODWORKING • LANDSCAPING™

acmetools.com

DES MOINES

629 SW 9th St.

515-244-4189

800-544-4189

CEDAR RAPIDS

1943 Blairs Ferry Rd. NE

319-363-2211

800-395-2211

Store Hours: Mon-Fri: 7:00AM-5:30PM • Sat: 8:00AM-5:30PM

QUALITY • SERVICE • SELECTION • VALUE

WOODWORKING AND POWER TOOL SALE!

10% OFF*

***MOST EVERYTHING IN THE STORE!**

Show Prices Not Available Online. Some Product Restrictions Apply.
Not Valid On Prior Purchases. See Store For Complete Details.

GRAND PRIZE DRAWING!

Register to Win a \$918.00 Dewalt Grand Prize Package.

13 In. Thickness Planer • Black Heated Jacket Kit •
1.25 Hp Max Torque Variable Speed Compact Router



Friday and Saturday November 15-16 • 8AM-5PM

FACTORY REPS ON HAND LOWEST PRICES OF THE YEAR TRY BEFORE YOU BUY!

DEWALT

BOSCH

JET

Milwaukee

HITACHI
POWER TOOLS

KNAACK

IRWIN
TOOLSPORTER
CABLE

POWERMATIC

Makita
INDUSTRIAL POWER TOOLS

WERNER

GENERAC and many more!

**WANTED
DEAD OR ALIVE**

DEWALT

**\$100 Instant
Trade In on
Select Cordless
Drill Kits**

**Free Instant
Battery Offer on
Select Cordless
Drill Kits**



10% OFF

10% discount is valid November 15 and 16, 2013 in Des Moines and Cedar Rapids only. Some product restrictions may apply. See store for details. If you cannot make our show and you phone in an order, shipping and handling charges may be extra. 10% off discount applies to participating vendors only. See store for details. Some exclusions may apply. Entries for the in store giveaways will take place for two days only during the show, November 15 and 16, 2013 and a winner for the Grand Prize will be drawn on November 18, 2013. No purchase necessary. Must be 18 years old to enter. Acme Tools reserves the right to correct pricing and typographical errors and limit quantities. No dealers please. 10% discount does not apply to trade ins, some sale items or prior purchases and may not apply on free tool offers.

CUSTOM BUILT VINYL WINDOWS
Replacement & New Construction
Various Colors & Sizes
Installation Available
Also Vinyl Fencing & Siding
Our Goal is Satisfied Customers

Qualifies For Tax Credit

FREE Estimates

Troyers Vinyl Products
Weldon, IA • 641-446-6373 or 641-757-1794

Ryken CONCRETE LIFTING
We Raise Sunken Concrete
Three Generations of Experience
641-628-1468
641-780-5087
Pella, IA
RykenConcreteLifting.com

Looking For That Perfect Gift For Your Husband This Holiday Season?
Call Rick At Midwest Supply To Help With Your Needs.

Special Pricing On Air & Cordless Tools

The Tool Bus Runs Routes In Your Area.

Call Rick For More Info: 660-868-0759

2007 Hummer H3



Black With Black Leather, Loaded, Sun Roof, 113,000 Miles, Nice Condition

641-660-1470

WEEEDS
Wildlife Love Weeds & Wildlife Lovers Need Seed To Grow Specific Wildlife Friendly Weeds. Contact Us To Look At Your Abandoned Crop Ground, CRP, Pastures, & Prevented Planted Acres Especially Bottom Land 5 - 100+ Acres. Some Hayground & Pastures In Use Have Species We Need

JOSEBAUGH'S PRAIRIE SEED FARMS
the prairie experts.
11009 542nd St. • Lucas, IA
641-766-6792
BANK LETTER OF CREDIT

john@prairieseedfarms.com
www.prairieseedfarms.com

Portable Run-In Sheds



Just \$1,575

This Shed Is 8'x15' It Is 6'6" In The Front And 5'6" In The Back. The Bottom 2 Feet Is Pressure Treated Lumber Composed Of 2x6's And 4x6 Skids. Very Easily Moved And Is Perfect For Cattle Of Any Size. Also Works Great For Small Animals, Sheep, Goats, Etc. Taller Sheds Can Be Built For Horses.

Call With Any Questions • 660-254-2335

FOR SALE
LARGE ROUND BALES
APPROX 1,100 POUNDS



Mix of Timothy, Brome, And Orchard Grass
400+ Bales
CAN DELIVER SEMI LOADS
660-341-0579



Used Kubota B2710 Tractor, Loader and 60" Mid Mount Mower, 1176 Hrs \$10,250

Wiss & Wiss Equipment
Kahoka, MO • 660-727-3374 - Jerry
Home: 660-727-8006
Cell Phone 660-341-0344

METAL SALES

29ga. 40yr. warranty painted. \$2.19/Ln. ft.
Galvalume \$1.66/Ln. ft.
26ga. 40yr. warranty painted. \$2.70/Ln. ft.
Galvalume \$2.12/Ln. ft.

Any & All Trim - 26 gauge

TIM FRY CONSTRUCTION 573-220-9630
Sales: Jerry Bowman 573-220-9269
Contractor available for pole barns, homes, roofs, commercial, (Delivery Included with \$2,500 Purchase)
www.timfryconstruction@yahoo.com
www.timfryconstruction.com



2006 Yamaha R6, 8,100 Miles, Good Tires, Ready To Ride For \$3,795

C&C Cycle
Chariton, IA • 888-475-2243
www.cc-cycle.com

Apple Tree Watch and Jewelry
Full Service Watch & Clock Repair
Specializing in Estate Jewelry & Watches
Buying All Watches, Clocks, Parts & Tools
1805 180th St • Donnelson, IA
Open Wed - Saturday: 10 - 5 • Sunday: 12 - 4
Closed Monday and Tuesday
319-470-9795

Save Some Trees!
Read The Paper Online!
www.hawkeyetrader.com

Is Your Club/Organization Looking for a Project? Join our Lend A Wing Team and Support Our Veterans!
For More Information e-mail me! mary@hawkeyetrader.com

NOT ALL BALE PROCESSORS ARE CREATED EQUAL OR ACHIEVE THE SAME RESULTS!
HAYBUSTER BALE PROCESSORS BUILT BY DURATEC INDUSTRIES HAVE THE DESIGN THAT OTHERS TRY TO COPY.
HAYBUSTER 2655 "SHORT CUT" VS. THE OTHERS

2655: Heavy duty chain case w/ #80 chain to reverse direction of rotor for right hand discharge and increase rotor speed to 1300 rpm for better processing.
THE OTHERS: use gear boxes and shafts to change direction of rotor but no increase in rotor speed.

2655: Uses 40- 3lb flails and 9 slug bars to process the bale for more aggressive and finer cut.
THE OTHERS: 30 or less smaller flails and less slug bars

2655: Extended flail diameter of 25" @ 1300 rpm gives blade tip speed of 97 mph for better & more aggressive processing
THE OTHERS: 26.8" Extended diameter, but only 1000 rpm rotor speed = blade tip speed only 80 mph or less.

2655: Uses a double tube frame with crossmembers to support the tank for a machine that will handle the tough stuff.
THE OTHERS: either a single tube frame or double tube w/o cross members.

IF YOU'RE GOING TO PROCESS HAY...
"PROCESS IT LIKE YOU MEAN IT" GET A HAYBUSTER!
ASK ABOUT A DEMONSTRATION AND SEE FOR YOURSELF! CONTACT US AT:

SIGOURNEY TRACTOR & IMPLEMENT 800-833-4444 STH
BLOOMFIELD TRACTOR & IMPLEMENT 800-926-0645 BTH
CENTERVILLE TRACTOR & IMPLEMENT 800-284-8656 CTH

HAYBUSTER
Proudly Made In The USA

Thorpe Auto Sales
Hwy 30 • Grand Junction, IA • 515-738-2441 • Cell 515-370-1200

 \$8,900 2003 Chevy 2500, 4x4, Reg Cab, Red, 6.0 Auto, Rust Free	 \$6,900 2000 Chevy 3500, 4x4, Reg Cab, White, 454 Auto, Rust Free	 \$7,900 2002 Chevy 2500, 4x4, Reg Cab, Red, 6.0 Auto, Rust Free
 \$7,900 2004 GMC 2500, 4x4, Reg Cab, White, 6.0 Auto, Rust Free	 \$11,900 2000 Ford F350, 48,000 Miles, V10 Auto, Air, 9' Landscapers Dump Box w/Drop Sides	 \$5,900 2001 Chevy 2500, 4x4, Reg Cab, Red, 6.0 Auto, Rust Free



2003 Kawasaki Prairie
Windshield, White
Runs Good



2011 Polaris Sportsman 550
Red
Runs Good



2007 Polaris Ranger 500LE EFI
4x4, 400 Hrs
Blue, Sharp



2013 Polaris Ranger 900XP
2800 Mi, Pwr Steering
New Tires, Excellent Cond



2012 Polaris Ranger XP LE
Tilt, Windshield, Sport Roof, 4,000 Miles,
Poly Rear Panel, Very Sharp



2011 Polaris Ranger 800HD
5400 Mi, Pwr Steering, Full Cab, Windshield
Wiper, New Tires, Very Good Cond

Slayton Polaris

660-328-6627

CLOSED
November 28th & 29th

8 Miles South & West of Pulaski, IA
OR 6 Miles West Of Memphis, MO
& 13 Miles North On Hwy 8

LakeWood RV Sales

Downing, MO

SEE COMPLETE INVENTORY AT: www.lakewoodrvsales.com

FULL SERVICE RV SHOP

Special Price Reduction 2 Weeks Only!



~~\$18,500~~ **\$16,500**

**2007 CHEROKEE
FIFTH WHEEL 30'**

Like Brand New, Pulled From Dealer To
Campgrounds & To My Lot, Used Very
Little, 2 Slides, Rear Living Room,
Scores 10 + On I-10 Scale



~~\$12,500~~ **\$10,500**

**2003 CHEROKEE
FIFTH WHEEL 30'**

Has 2 Slide Outs, Matching Recliners
In Rear Living Room, Large Shower,
Sleeps 6, Well Maintained, Clear Title

Ralph Burkholder, Owner • Downing, MO

"Will Do Order Buying-Call Us With Your Need"

660-379-2763 • 660-341-1927 • No Sunday Calls! • Ask For Ralph

Sign Up To Win!
www.hawkeyetrader.com/tickets

Zimmerman's Store

Main Street • Rutledge, MO • 660-883-5766

TRUCK LOAD CITRUS FRUIT FROM TEXAS HERE NOW

72 Count Oranges.....	\$18.95	40 Count Grapefruit.....	\$15.95
88 Count Oranges.....	\$17.95	36 Count Grapefruit.....	\$17.95
113 Count Oranges.....	\$17.95	48 Count Grapefruit.....	\$15.95

8 Kinds Of Michigan Apples.....	\$11.75 Bushel
Honey Crisp Michigan Apples.....	\$17.95 Bushel

#1 50# RED OR RUSSET POTATOES.....	\$13.95
#2 50# RUSSET POTATOES.....	\$7.75 Or \$2.29 For 10#
2# BAG VIDALIA SWEET ONIONS.....	\$1.55
BULK SLICED PEPPERONI.....	Only 1.75 lb.
4# BLOCK MORRELL SNOW CAP LARD.....	\$5.99
50# POLYANNA PIE & COOKIE FLOUR - UNBLEACHED.....	\$15.12
50# WINONA UNBLEACHED.....	\$14.59
21 oz. BAKERS CORNER BLUEBERRY PIE FILLING.....	\$2.19
15 oz. SEVILLE 100% PURE PUMPKIN.....	Only 89¢ (slight dent)
15 oz. A1 STEAK SAUCE.....	\$4.10 while supplies last
GOJO NATURAL ORANGE PUMICE HANDCLEANER.....	\$16.45 Gallon
13.5 DALAN THERAPY HAND SOAP.....	\$1.09 bottle with pump
MAJESTIC REGULAR BLEACH.....	\$1.79 Gallon
MAJESTIC EXTRA STRENGTH AMMONIA.....	\$1.19 1/2 Gallon
SUNBRIGHT EXTRA STRENGTH AMMONIA.....	\$2.29 Gallon

BUY BY THE GALLON & SAVE

Laundry Detergent, Dish Detergent, All Purpose Cleaner
& Fabric Cleaner - All \$7.99 A Gallon

Ski Glove \$5.79 Pr.

Check Out Our Key Insulated Coveralls, Bibs & Jackets



**2009 CASE IH Farmall 55 With
Case IH Loader, 755 Hrs**
\$23,500

Wiss & Wiss Equipment

Kahoka, MO • 660-727-3374 - Jerry

Home: 660-727-8006

Cell Phone 660-341-0344

ANGUS BULLS FOR SALE

**WE HAVE A NICE SELECTION
OF ANGUS BULLS FOR YOUR
FALL BREEDING NEEDS!**

- 10** A-I Bred Black Angus
Registered Heifers
- 12** 3-Year Bred Registered
Angus Cows



Trojan Hill Farms

PHIL ARCHER
31625 215th Street, Bloomfield, IA 52537
641-675-3769 • Cell 641-680-6769
ANGUS AND CHAROLAIS

LAND FOR SALE: 40 Acres
With Great Building Site 2
Miles NW Of Troy, IA. Timber,
Pasture, Pond, CRP, Electric
And Water, 4200 Bu. Grain Bin,
Good Fences. Call Anytime But
Sunday.
641-680-0892

ETFN

RECREATIONAL

FOR SALE: Honda 400EX,
1999 Excellent Condition,
Sparks Racing Exhaust, K-N
Filter, All Plastic, Good Low
Hours, \$2,000.
641-919-7753

11-22

FOR SALE: 2013 Polaris
Razor Jagged X 900, Metal
Roof, Winch, Power Steering,
Limited Edition, Very Powerful,
Just Purchased.
641-452-6656 Or
319-331-2610

11-22

FOR SALE: 1978 Honda
Goldwing GL 1000, Runs
Good, 56K Miles, \$900.
641-242-2264

11-22

FOR SALE: 27' 5th Wheel
Camper Trailer, Sleeps 6,
Solid, \$1,800, Will Trade For
Your 4 Wheeler, Motorcycle
Or Guns.
660-933-4607

11-15

FOR SALE: Golf Carts,
Yamaha EZGO, Club Car, Lift
Kits, ATV Tires, Rear Seats,
We Have It All! We Service
All Brands & Everything Is
Guaranteed! See Pictures &
Prices At www.rustylatimer.com
or Call Centerville, IA.
641-895-0075

TFN

EMPLOYMENT

CDL LICENSES: In 24 Hrs,
Training & Automatic Truck
Furnished. CDL For All States.
American CDL Training, LLC.
www.americancdl.com, St.
Joseph, MO. Now Accepting
Visa & Mastercard.
660-254-2541

TFN



Over 80 Used
Harleys in Stock!
New Trades
Arriving Daily!
We want your
Metric &
Harley Trades!

\$0 DOWN w.a.c.

C&C Cycle
Chariton, IA • 888-475-2243

www.cc-cycle.com



\$2,000.00

1980 Mitsubishi Sator

3pt Hitch, 3 Cyl.
Diesel, Hydraulic,
Live PTO, Needs
New Clutch

660-341-2354



DROST EQUIPMENT INC.



Visit our website at <http://www.drostequip.com>

TRACTORS

'07 JD 9630T, 36" Tracks, PS, 3 Pt, 4 SCV's, 3603 Hrs.....	\$219,000
'10 NH T9040, 4WD, P/S, 4 SCV's, 620/70R46 Dis, 2585 Hrs.....	\$189,500
'06 JD 8330, 1VT, 4 SCV's, 18.4-46 Dis, 2942 Hrs.....	\$165,000
'05 JD 8320, P/S, 4 SCV's, 18.4-46 Dis, 3505 Hrs.....	\$135,000
'03 JD 8120, P/S, 3 SCV's, 18.4-46 Dis, 3507 Hrs.....	\$119,500
'01 JD 9300, 4WD, PTO, 4 SCV's, 710/70R42's, 5630 Hrs.....	\$112,000
'01 JD 8410, MFWD, P/S, 4SCV's, 620/70R42 Dis, 6134 Hrs.....	\$110,000
'98 JD 8300, MFWD, P/S, 4 SCV's, 18.4-46 Dis, 5730 Hrs.....	\$94,000
'95 JD 8100, 2WD, P/S, 3 SCV's, 18.4-46 Dis, 5753 Hrs.....	\$58,500
'97 JD 7210, 2WD, Pwr Quad, 2 SCV's, 18.4-38's, 6143 Hrs.....	\$45,000
'08 JD 6430, Pm, MFWD, 673 SL Ldr, 480/70R38's, 836 Hrs.....	\$95,000
'90 JD 4455, MFWD, P/S, 2 SCV's, 18.4-42's.....	\$44,500
'84 JD 4850, MFWD, P/S, 3 SCV's, 18.4-42 Dis, 9778 Hrs.....	\$36,500
'81 CIH 5288, 2WD, 2 SCV's, 20.8-38 Dis, 6322 Hrs.....	\$21,995
'80 JD 2940, 2WD, 2 SCV's, 9900 Hrs.....	\$9,995
'76 JD 4430, Syncro, 2 SCV's, 18.4-38's, 11,274 Hrs, AS-IS.....	\$9,995
'63 JD 4010, Dsl, 1 SCV, 16.9-38 Dis.....	\$7,750
(4) 520/85R46 Firestone Deep Treads & (4) 420/85R34 Firestone's On JD 8000 Series Wheels, Approx. 75% Tread.....	\$12,000

COMBINES

'09 JD 9570 STS Combine, 20.8-38 Dis, 1168/697 Hrs, Recon'd.....	\$179,000
'08 JD 9570 STS Combine, 30.5-32, 1473/1029 Hrs, Recon'd.....	\$169,000
'06 JD 9760 STS Combine, 20.8-38 Dis, 4WD, 2312/1615Hrs.....	\$169,500
'04 JD 9760 STS Combine, 20.8-38 Dis, 4WD, 2916/1891 Hrs.....	\$139,000
'03 JD 9550 Combine, 30.5-32's, 2349/1700, Recon'd.....	\$105,000
'00 JD 9550 Combine, 30.5-32's, 2626/1867 Hrs, Recon'd.....	\$89,000
'92 JD 9600 Combine, 18.4-38 Dis, 4102/2744 Hrs, Fid. Ready.....	\$39,000
'95 JD 9500 Combine, 24.5-32, 4029/2572 Hrs.....	\$49,000
'88 JD 6620 Titan II Combine, 28L-26, 4226 Hrs.....	\$26,000
'79 JD 6620 Combine, 28L-26, 3506 Hrs.....	\$13,900
'94 CIH 1666 Combine, 24.5-32, 3457 Hrs.....	\$34,500
'91 NH TR86 Combine, 30.5-32, 4WD, 6R30 CH, 20' Flex.....	AS-IS \$24,000

GRAVITY WAGONS & GRAIN CARTS

Numerous Small Gravity Wagon Units, AS-IS.....	\$550-\$1,100
Parker 2000's on JD 1075 Running Gears.....	\$1350-\$1,495
Brent 1080 Grain Cart w/Tarp, Scale, 76X50-32 Tires.....	\$38,500

FALL TILLAGE EQUIPMENT

'05 JD 512 Disk Ripper, 7 Shank, 17' 6" Folding.....	\$23,000
Sunflower 6630 32' Saber Blade Vertical Till, 32' w/Rolling Baskets.....	\$39,500
McFarlane RT3025 Reel Till Slicer, 24' w/Rolling Baskets.....	\$19,500
JD 230 Wing Fold Disk, 23' Width, 9" Spacing.....	\$2,950
New JD 2623VT's 26' 5" & 20' 3" Widths.....	CALL

Hwy 23 South • Oskaloosa, IA

Call Nick Or Carl @ 641-672-2531

Or 800-582-4964

www.drostequip.com





Bow & Gun Combination Hunting Blind Coon Mfg.

P.O. Box 108
78 NE 115 • SPICKARD MO, 64679
1-800-843-1532 or 660-485-6299
Fax: 660-485-6122
Open M-F: 8:00 A.M. - 12:00 P.M. • 1:00 P.M. - 5:00 P.M.

www.coonmfginc.com



2008 Heritage
Softail
33K Miles,
Vance & Hines
Exh., Tach,
Luggage Rack,
Chrome Controls

\$202/Mo
\$0 Down plus H.I.W.A.C.

G&C Cycle
Chariton, IA • 888-475-2243
www.cc-cycle.com

I found my new ride
online at www.hawkeyetrader.com



Experience The QSI Advantage

30x40x10 GARAGE \$23,950



ALL THE BELLS & WHISTLES!

- Micro Foil Insulation in Roof & Sides
- Two 9'x8' Garage Doors
- One 3' 9-Lite Entry Door
- Two 3x3 Insulated Windows
- 4' Wainscoting
- Vented Ridge
- 12" Soffit & Fascia
- 4" Concrete Floor

* FOR THE 24'X32' WITH SAME DETAILS: \$17,950

Price Includes DELIVERY & INSTALLATION
On Your Level Site. Travel Charges May Apply

FREE ESTIMATES
AND ON-SITE CONSULTATION
800-374-6988

QSI

Quality Structures, Inc.

MATERIAL KITS NOW AVAILABLE

www.qualitystructures.com



613 Richmond • Ottumwa, IA

641-684-5630 • Fax 641-684-5409

Toll Free # 866-881-4727 • www.goldysauto.com

HOURS: Mon-Fri 8-5:30 • Sat 9-1 PM

BUY HERE - PAY HERE • 0% Interest - 0% Financing

2007 Dodge Grand Caravan	\$2,500/dn	\$75/wk
2006 Ford F150 Ext. Cab	\$2,000/dn	\$75/wk
2005 Chevy Trailblazer	\$2,500/dn	\$75/wk
2005 Toyota Sienna LE	\$2,000/dn	\$75/wk
2004 Ford Ranger Ext.	\$1,600/dn	\$75/wk
2004 Chevy Impala	\$1,000/dn	\$70/wk
2003 Chev K1500 Silverado, 4x4	\$3,500/dn	\$80/wk
2003 Dodge Grand Caravan	\$ 600/dn	\$60/wk
2003 Buick Century	\$1,000/dn	\$70/wk
2002 Buick Rendezvous CXL	\$1,000/dn	\$70/wk
1998 Ford Ranger Ext, 4x4	\$1,200/dn	\$70/wk

TEUBEL SALVAGE

19387 Ice Avenue Bloomfield, IA 52537
Cell 641-799-8371

- JD 239 Diesel, 4 Cyl, Turbo, 70-80 hp
- Gas Engine for AC D117
- JD 425, 54" Deck, 3 Pt, 991 Hrs - \$2,200

ARE YOU LOOKING FOR SOMEONE WHO CAN:

- Paint your house (Regular, sponge, textured, int or ext)
- Strip or Hang Wallpaper • Repair Lathe & Plaster
- Clean New Construction or General Cleaning (Houses and Commercial, One Room or a whole House or Building)
- Downsizing or Cleaning Out Buildings or Garages
- De-Cluttering And/Or Organizing

Will Travel

No Job Too Big or Too Small!

15 Years Experience

Call: 660-341-6424

Pre Owned Double-Wide

2012 Used 6 Months
3 Bdrm, 2 Bath,
NO SALES TAX
573-249-3333
www.marktwainmobilehomesales.com

Need some cash?
Go through those
closets and all
that stuff you have
stored in your nest
and sell it in
The Hawkeye
Trader!!

Place your ad
online at
www.hawkeyetrader.com



NEEDED
Part-Time
TRUCK DRIVER
Class A & B CDL
Must Pass Drug Screen
GOLDEN FURROW
Please Call the Agency
Plant to Apply:
641-937-5205



REPS NEEDED NOW:
Are You Passionate About
Agriculture In General? Do
You Have A Positive Outlook
ON Life? Would You Like to
earn A Six Figure BONUS
Check Like One Of Our Reps
Did This Year? Midwest Based
Company Expanding Across
America. Show Farmers Ho
To Apply Just One Of Our
Products At \$3.00 Per Acre to
Corn Seed At Planting And Get
A 3 To 10 Bushel Increase In
Yield. World Record Products
For All Crops. This Is Not A
Job. Lester. KS.
620-200-0453 11-15



METAL ROOFING



Installing Metal
Roofing On All types of
Buildings

Houses & Barns
Commercial &
Residential

Customer Satisfaction
Is Our Goal!

WAGLER BUILDERS

CALL TODAY FOR A FREE ESTIMATE: 641-777-5000

EMAIL: waglerbuilders@hotmail.com
www.waglerbuilders.com

RANDY'S PLUMBING HEATING & ELECTRICAL



Rudd
Geo Thermal

Ritchie • MiraFount

Trenching • Backhoe • Skidloader

319-397-2304 • Cantril, Iowa 52542

Randy's Cell: 641-680-4720 • JR's Cell: 641-680-0494



Used John Deere 3520, Cab, Heat, Air,
1 Rear Remote, Hydro Transmission,
197 Hrs With John Deere CX300 Loader
\$25,900

Wiss & Wiss Equipment

Kahoka, MO • 660-727-3374 • Jerry

Home: 660-727-8006

Cell Phone 660-341-0344

FALL INTO SAVINGS!



- 2012 Toyota RAV4:** 4 Cyl, AT, Full Power, 4x4
39,000 Miles, **\$19,995**
- 2012 Toyota RAV4:** 4 Cyl, AT, Front Wheel Drive,
Full Power, 31,000 Miles, **\$19,995**
- 2012 Ford Fusion SE:** 4 Dr, 4 Cyl, Power
Windows, Power Locks, 36K Miles, **\$16,595**
- 2011 Chevrolet Equinox LT:** SUV, Front Wheel Drive,
Power Seats, Cruise, Power Windows &
Locks, 33,000 Miles, **\$19,995**
- 2011 Chevy Impala LT:** 3.5, V6, Leather, Moonroof,
Full Power, 29,000 Miles, **\$17,995**
- 2011 Chevy Malibu LT:** 4 Cyl, AT, Full Power,
4900 Miles, **\$18,995**
- 2011 Toyota Corolla LE:** 4 Cyl, AT, Full Power,
33,000 Miles, **\$14,995**
- 2011 Chevy Cruze LT:** 4 Dr, 4 Cyl, AT, Full Power,
Power Seat, 8,000 Miles, **\$17,995**
- 2010 Dodge Grand Caravan:** V6, AT, Hero Pkg.,
Full Power, Remote Sliding Doors,
59,000 Miles, **\$13,995**
- 2010 Dodge Ram:** Quad Cab, 4x4, 4.7 V8,
AT, Full Power, 16,000 Miles, **\$22,995**
- 2009 Ford Ranger:** X-Cab, 4x4, XLT, Trailer
Tow Pkg., 4.0 V6, 5 Spd.,
45,000 Miles, **\$17,495**
- 2008 Buick Lucerne CSX:** V8, AT, Leather,
Full Power, 80,000 Miles, **\$12,995**
- 2008 Saturn Vue XR:** 4 Dr., V6, AT, Front Wheel
Drive, Full Power, 42,000 Miles, **\$13,995**
- 2007 Chevy HHR LT:** 4 Cyl., AT, Leather, Full Power,
52,000 Miles, **\$10,895**
- 2007 Chrysler Town & Country Van:** Special
Edition, Leather, Stow & Go Seating,
DVD, 76,000 Miles, **\$10,995**
- 2007 Chevy Uplander LT:** Van, V6, AT,
Full Power, 136,000 Miles, **\$7,495**
- 2007 Pontiac Torrent:** V6, AT, Full Power,
Front Wheel Drive, 92,000 Miles **\$9,995**
- 2007 Toyota Camry LE:** 4 Dr., V6, AT,
Full Power, 54,000 Miles **\$13,995**
- 2006 Jeep Grand Cherokee Laredo:** 4x4, 4 Dr,
3.7 V6, AT, Full Power, 120,000 Miles,
\$9,795
- 2006 Dodge Dakota SLT:** Crew Cab, 4x4, V6,
AT, Full Power, 90K Miles, **\$13,995**
- 2006 Chevy Cobalt LS:** 2 Dr, 4 Cyl, AT, Cruise, Tilt,
89,000 Miles, **\$6,995**
- 2005 Chrysler Town & Country Van:** V6, Leather,
Stow & Go Seating, Touring Pkg,
Full Power, 90K Miles, **\$7,995**
- 2003 Honda Accord EX:** 4 Dr, V6, AT, Full Power,
Leather, Moonroof, 115K Miles, **\$7,995**
- 2003 Toyota Camry LE:** 4 Dr, 6 Cyl, Full Power,
Moonroof, 118K Miles, **\$8,995**
- 2002 Chrysler PT Cruiser:** 4 Cyl, AT, Full Power,
Moonroof, Leather, 92,000 Miles, **\$5,795**
- 1994 Ford Explorer Limited:** 4x4, 4 Dr, Leather
Full Power, 80,000 Miles, **\$3,295**
- Commercial Topper:** Fits Ford Ranger, Tool
Storage Bins-Outside Entry, Large
Rear Doors, Protective Window Screens



Hwy 63 North • Bloomfield, IA
Hours: M-F: 8am-5pm • Sat: 8am-2pm

Pre-Owned Auto Sales
Oil Change, Brake Jobs, Mechanical Repair, Etc

www.mikelsinc.com

641-664-2331 • 800-303-3321

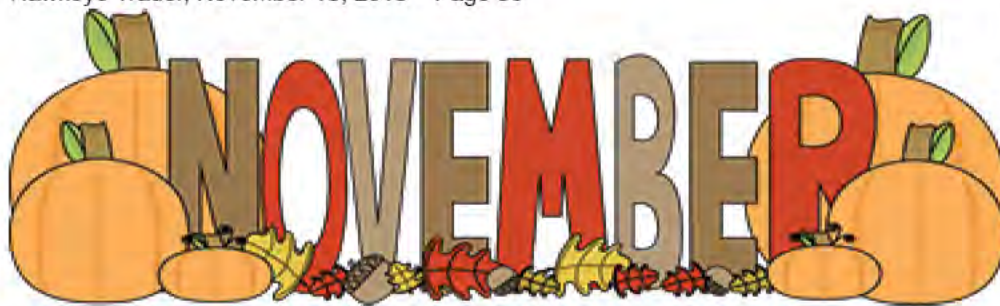

KEN SINWELL ESTATE AUCTION

SATURDAY, NOVEMBER 23RD, 2013 AT 10:30 A.M.

2267 TERRACE AVENUE • WINTERSET, IOWA

Directions: From Patterson go on 4th St approx .08 miles to Terrace Ave, signs will be posted.

TOOLS: Sears 12" bandsaw on stand; Sears 10" tablesaw; Delta power miter saw; new in box miter saw workbench; new Craftsman 4"x6" belt disk sander; 2 Lincoln welders; pull-behind yard sprayer; alum extending scaffolding plank; 6' long alum folding trailer ramp; 4 32' alum ext ladders; 28' fiberglass ext ladder; sev other fiberglass & alum ladders; newer gas powered posthole auger w/3 bits; sev old & newer cast-iron wood burning stoves; lg bench vise; 600 lb iron workbench; lg anvil w/wedge; new 200 amp Style D elec panel; other boxes; box of Square D 20 amp breakers; newer AC Delco engine hoist; newer engine stand; newer Hobart 130 XL wire Plasma cutter; Miller-Matic plasma cutter; Stihl 0-28 super gas chainsaw; Stihl 028 WB gas chainsaw; 2 Crown hyd pallet lifts, 1 for parts; lots of welding rod; sev red flame & other welding masks; 2 1/2 & 3T floor jacks; elec bench top chainsaw sharpener; 220V HD cast-iron De-Walt radial arm saw; gas & elec weed eaters; bench grinders, one on stand; vise on floor stand; lg torch tank kit w/cart; smaller torch tank kit w/cart; parts washer; screw & hyd jacks; rolls of wire cable; 16 spd floor model drill press; 4' alum plank w/legs; Ford pull-behind yard cart; sev Die Hard & other battery chargers; dual shoplights on stand; lots of electrical & plumbing supplies; holesaw kit; 1/2T chain hoist; shoplights; 3 new 5 gal Igloo water coolers; DeWalt cordless saber saw in box; DeWalt 9V cordless drill in box; DeWalt elec Sawz-All in box; Skillsaw worm drive elec saw; 1HP router; reciprocating saw; belt sander; circular saw; palm sander; drywall drill; hammer drill; lots of different sizes & length of log chain; chain binders; bungee & other straps; 2 boxes of router bits; over 100 drill bits; wood planes; sev levels; staple guns, tape measures, prybars, pin & finish air nailers; shop manuals..Ford, IH & other; gas cans, tarps; air tank; orange caution cones; 50 plus 20' 3/8" & 1/2 rebar; 3 cases of mortar color; 60 plus pcs of different size & lengths of galv and black pipe threaded; conduit; Collectors walnut box w/5 Snap-On wrench series; 2 water pumps; rakes, shovels, bars, mauls, posthole diggers, axes, spades, forks, alum scoops, etc & MORE!

MISC: 100 plus 2x4's, 2x10's & other sizes of lumber; plywood/ beams, etc; different oak trim; new 36" exterior door w/frame; storm drs; old windmill tail; sleds; corn sheller; horse collars, bridles, bits, leads, 2 saddles, etc; 60 plus gallons of new motor oil, trans fluid, anti-freeze; sev cases of tube grease; rods, reels, tackleboxes; ammo boxes; duck decoys; Tonka Toys; other stamped steel semis; 1 pair of Sunkist stadium seats; sev old metal wagons; cast iron cistern pump; pulleys; sev 1-man saws; planter plates; oil cans; ice tongs; Roseman Feed & Milling steel tape from Lorimor; 12 plus hayhooks; 3 live traps; Cabella's ammo boxes; paint supplies; Coleman camp stoves & lanterns; 2 Shop Vacs & more.

FARM RELATED: Like new 1996 JD 7600 FWA w/740 bucket, only 800 orig hours, never farmed; 10' Land Pride RBT 55 120 hyd tractor blade; 1 new pair of DT 710 Goodyear 18.4 R-38 tractor tires; set of chains to fit tires (new); nice Ford 8N tractor w/new rubber; nice JD B tractor w/new rubber; 2005 F-350 Lariat Super Duty Powerstroke Turbo Dsl, V-8, loaded w/leather, dually, Crew cab, 25,000 miles. 6' 3 pt blade; 3 pt posthole auger; smaller hyd chisel; 3 sm grain wagons w/hyd lifts; nice hayrack; JD undercarriage for rack; 60" 3 pt bush hog, other older; old 2R JD planter; new 3 pt tractor sprayer; lg pull-behind gas Western Concrete mixer; Suzuki King Guard 4x4 750 AX 4-Wheeler; Cub Cadet 1862 50" cut riding lawnmower; JD Model A spring tractor seat w/mounting frame; 100 plus new 6" steel posts; rolls of new barbed wire; other wire; 40 Plus 8"x8"x16" concrete block; sev wheelbarrows; 10"x14"x24" steel I-beams; 12' hyd disk; 8' 3 pt disk; old iron wheel hayrake & more. Lots of scrap iron, copper & alum.

1954 4 dr Chevy w/new 6 cyl Motor, 3 spd trans, needs finished. We will stop at 1:00 to sell tractors, 4-wheeler, car, pickup, lawnmower, 10' blade, new tractor tires & hayrack, then probably run 2 rings. Folks, a lot of these tools are new or near-new; there are MANY that are not listed.

TERMS OF SALE: We need to see ID in order to give out bid numbers. We accept cash or good checks only. We are not responsible in the case of accident or theft. Thank You. Lunch Served Kybo



AG RELATED

FOR SALE: Allis Chalmers D-17, Gas, 1959, Runs Good, Wide Front, Power Steering, 3pt, good Tires, Average Paint, \$2,900.
641-777-2946 11-22

FOR SALE: Blue Jet Inline Ripper 5 Shank, 40 Acres Of Use, \$8,200 OBO; JD 8300 Drill, \$5,300 OBO.
641-414-2453 11-22

FOR SALE: AC WD 45, Wide Front, Power Steering, 3pt, Dual tires, 4 Wheel Cultivator, \$2,600 For All.
641-452-6656 Or 319-331-2610 11-22

FOR SALE: Grass Hay Large Round Net Wrap, \$70; Small Square, \$5; Small Square Rye Straw, \$5.
319-653-8655 11-22

WANTED: Older Tractor, 80 HP With Cab And Loader, In Good Working Order. 18' Flatbed Trailer Deck, Above Wheels.
641-208-5359 11-15

REAL ESTATE AUCTION

MT. PLEASANT, IOWA Located at 1100 West Mulberry

THURS, NOVEMBER 21, 2013 AT 3 P.M.

3 BEDROOM HOME

Built in 1976. 1,699 sq.ft. Approx. 158'x152' corner lot w/ mature trees.

MAIN LEVEL: Large living room, kitchen w/ fridge, counter top stove & dishwasher. The dining area has a sliding glass door leading to the 20'x24' family room w/ wood stove. 1 bedroom w/ 1/2 bath, 1 bedroom w/ double closets & 1 bedroom/office. Full bathroom. 8'x20' covered patio.

BASEMENT: Large family room, laundry area, storage room, (2) 100 amp breaker boxes & electric water heater. Electric radiant heat.

GARAGE: 30'x40' detached, insulated, concrete floor & 3 doors, 100 amp breaker box.

SELLING AFTER THE REAL ESTATE: Maytag washer, electric dryer and deep freeze.

NORMA CRAWFORD

Linda McGhee - POA

Hande A. McAllister - Attorney

319.385.2000

STEFFESGROUP.COM



STEFFES GROUP, INC.

West Fargo, ND 58078 • Litchfield, MN 55355

Previously Known As Richard Realty & Auction

605 E Winfield Ave, Mt. Pleasant, IA 52641

traderproductions.com

LAND AUCTION

BLAIN FAMILY FARMS

IN WARD TOWNSHIP, SECTIONS 22 & 23, CLARKE COUNTY IOWA,
LOCATED APPROX 1 1/4 MI WEST OF INTERSTATE 35 ON US HWY 34 AT THE OSCEOLA IA EXIT.

MONDAY, DECEMBER 9, 2013 AT 10:00 AM

at 1003 N Main Street, Osceola Iowa 50213, at a location called "The Meeting Place"

Real Estate Showing Including Residence & Buildings
Sunday December 1st • 2-4 PM

Beautiful country home w/up to 194 acres of contiguous land divided by Hwy 34

Parcel #1: 3 bedroom 3 bath home w/oversized 2 car garage built in 1989 on approx 3 acres (subject to survey in progress). Other features include lg pantry, lg master closet, wood burning fireplace, lg 54'x74' Morton building on a nearly level lot w/pin oaks & pine trees. Property has rural water w/a new septic & lateral system being installed. Taxes approx \$3664.00 per year. **Terms:** \$25,000 down day of auction, payable to Kenyon & Nielsen trust account, Todd Nielsen attorney, Creston, IA. Balance due at closing, expected in 45 days, possession at time of closing.



Parcel #2: 50 acres of tillable grass, sold by the acre, (subject to survey in progress) contiguous w/parcel #1 featuring a well maintained older barn w/lots, waters, corral, exc fences & a small well-stocked lake. Taxes approx \$16.00 per acre. **CSR:** 35.7. **Terms:** \$25,000 down day of auction, payable to Kenyon & Nielsen trust account, Todd Nielsen attorney, Creston, IA. Balance due at closing, expected in 45 days, possession at time of closing.



Parcels #1 & #2 to be offered separately and then collectively.

Parcel #3: 75 acres of row crop & grass, sold by the acre, (subject to survey in progress) contiguous w/Parcel #2. Taxes approx \$16.00 per acre. **CSR:** 42.3. **Terms:** \$35,000 down day of auction, payable to Kenyon & Nielsen trust account, Todd Nielsen attorney, Creston, IA. Balance due at closing, expected in 45 days, possession subject to tenant's rights of March 1, 2014.

Parcel #4: 66 acres m/l, sold by the acre, in sections 22 & 23 of Ward Township, Clarke County IA, north of new Hwy 34 & south of old Hwy 34 w/a small tract of this parcel north of the railroad tracks. All tillable, taxes approx \$19.80 per acre & **CSR** of 57.4. **Terms:** \$35,000 down day of auction, payable to Kenyon & Nielsen trust account, Todd Nielsen attorney, Creston, IA. Balance due at closing, expected in 45 days, possession subject to tenant's rights of March 1, 2014.

Information provided by the sellers and auction company are deemed to be reliable. Buyers are responsible for their own inspections and due diligence on this tract. No liabilities are assumed by sellers or the auction company. Property is to be sold as is where is with no warranties expressed or implied. This acreage will not be sold contingent on the buyer obtaining financing. All financial arrangements must be made prior to the auction. Not responsible for accidents or inadvertent errors in advertising. All announcements made day of auction take precedence over any printed material.

WAGNER-PRUNTY AUCTIONS, LLC

Don Wagner, 641-931-6832 • Burton Prunty, 641-344-9595

More Pictures Available at: www.wagner-pruntyauctionsllc.com

www.auctionzip.com



HARTMAN AUCTIONEERING

Steve Hartman 515-468-7857 • 515-462-4584

www.stevenshartmanauctioneers.com



No
Sunday
Calls

CONSIGN NOW!

LARGE Farm Machinery Consignment Auction

SATURDAY, DECEMBER 14, 2013 AT 9:00 AM

Ed's Machinery LLC

quality machinery since 1997

Visit Our Website: www.edsmachinery.com

We will no longer advertise small miscellaneous items.
Equipment consigned is due at the auction site by Wednesday, December 11th.
Consignors checks will be mailed 10 days from auction date.
For more information call our office.

DEADLINE FOR ADVERTISING: NOVEMBER 18, 2013

NEW! Any person purchasing or consigning a titled item will be charged a title processing fee of \$25.

1 Mile West of Memphis, Mo on Hwy 136

660-883-5501 • Fax 660-883-5702

Call Now To Have Your Equipment Listed With Us! *FREE ADVERTISING



Come See Me!

Courtyard Gallery

Holiday Mini-Mall

Saturday, November 23rd • 9 am - 3:30 pm
West Side Square • Bloomfield, IA

HOT OFF THE PAINTING TABLE!

New Items That Were Not Available Before!
Don't Miss Them!

Tree Ornaments, Lighted
Snowmen, Lighted Glass Blocks,
Painted Bottles, Blocks and More!

Decorate Your Home and Get Started
on Your Christmas Shopping With Unique,
Handcrafted Items by Fence Post To Fence Post!

Buy Handmade This Year!





2007 Chevy Silverado
 3500 HD, Diesel, Auto
 4x4, New Tires & Wheels
 After Market Exhaust
 & Programmers
 Gooseneck Ball, 74K Miles
Ready To Go
\$33,000

SAM'S BODY SHOP & REPAIRABLES

Hwy 34 • New London, IA

1-800-313-1652 • 1-319-367-5214

www.samsbodyshop.net



2005 Chevy Silverado
 3500 HD
 Diesel, Auto, 4x4
 Programmer & Exhaust
 20" Wheels & Tires
 Leather, Loaded, 140K
Ready To Go
\$19,500



2011 Harley Davidson
 Street Glide With
 Only 998 Miles,
 10 Inch Handle Bar &
 Rinehart Exhaust
Ready To Ride
\$15,800



2008 Weekend
Warrior Toy Hauler
 Model #LED3505
 One Slide
 Garage Units
 Sleeps 7
\$17,600



2005 Chevy Silverado
 4 Dr, 4x4, Dually
 Duramax Diesel, Leather
 Loaded, 56K Miles
Ready To Go
\$22,500



2006 Harley Davidson Ultra Classic
 Stage 4, 103 Engine Kit, Newer Tires,
 11,000 Miles, Light Damage
AS IS \$10,100



2008 Chevy Impala LS
 V6, Auto, Left Side Damage
 Bags Good, 44K MI
NOW \$5,000



2011 Keystone
Raptor Toy Hauler
 Model #RP3912,
 3 Slides,
 Damaged, AS IS
\$25,000



2013 Chevy Silverado 2500 HD
 Diesel, Auto, 4x4, Only 7,000 Miles
Call For Price



2006 Buick Lucerne CX Left Front
 Damage, 43K Miles
 Leather, Loaded **AS IS \$7,800**
Fixed \$12,000



2004 Chevy Silverado 1500
 5.3, Auto, 4x4, Light Deer
 Damage, 112K
NOW \$6,500



2006 Chevy Silverado 2500,
 4 DR, 4x4, Diesel,
 Front Damage
AS IS \$7,000



1999 MacBuilt Gooseneck Open Trailer,
 18 Ft. Deck, Will Haul Late Model, Mod. Or
 Stock Car, Ramps Over Tires, Beaver Tail,
 Electric Brakes, Tool Storage, Tire Rack,
 Observation Deck, Winch & New Tires
\$4,500



2005 Chevy 2500 HD Duramax
 Diesel, Auto, 4x4, 4 Dr., 20" Wheels
 & Exhaust, 150K Miles
Ready To Go \$16,500



2008 Harley Electra Glide Classic
 30K Miles, 96 CI, 6 Spd
Ready To Go \$11,500



2007 Chevy K2500 HD Crew Cab,
 Short Bed, LBZ Duramax Diesel, 6
 Spd Allison Automatic, 4x4, 98K Miles,
 Front Damage, **AS IS \$11,500**



**2011 FLTRX
Road Glide
Custom, 6K
Miles, 204 Cams,
Pwr Commander,
SE Air, FBI True
Duals, Chopped
Tour Pack**

\$284/Mo
\$0 Down plus t.t.c. w.a.c

C&C Cycle
Chariton, IA • 888-475-2243
www.cc-cycle.com

HAY FOR SALE: 39 Big Round Bales, Brome Mix, JD Net Wrap, \$45/Ea. 2 Mile South Of Lancaster.
Day: 660-457-3700
Evening: 660-216-9065 11-15

FOR SALE: Small Square Bales Of Hay, Wired Tied, Grass Or Straight Alfalfa.
660-868-1022 11-22

FOR SALE: Farm King Grain Augers, New In Stock.
660-867-5412 11-15

FOR SALE: Case IH CX100 Tractor, Cab, Heat, Air, 59xx Hours, Good Condition.
660-341-5151 11-15

FOR SALE: 2009 IH 3408 Cornhead, Header Control, Field Tracker, Hydraulic Deck Plates, Excellent Condition, \$35,000 OBO.
641-777-0052 11-29

FOR SALE: Patz 16 - 20' Rebuilt Silo Loader. Evenings.
319-397-2355 TFN

FOR SALE: 2009 Case IH 2020 Bean Head 35ft, Hydraulic Reel, Fore And After, 3 Inch Cut, \$18,500 OBO.
641-777-0052 11-29

FOR SALE: 1991 Case IH 9250, 4WD, 3pt PTO, Diff. Lock, New Seat And Interior, Above Average Tractor.
515-571-0878 11-29

FOR SALE: Timothy Hay, Excellent Quality, Big Round Bales, Net Wrapped, Put Up Right, 6 Cents Per Pound.
660-651-0330 11-15

FOR SALE: Kinze 640 Auger Cart, Good Auger, \$13,000; JD 235 Disk, 25' Narrow Spacing, Good Blades, Harrow, Single Point Depth, \$9,500; Feterl 8"x60' Auger With Hydraulic Hopper, \$1,200; Westfield 10"x71' Top Driver Auger, \$2,800; Feterl 8"x56' Top Drive Auger, \$250.
641-656-4956 11-15

WINCO PTO GENERATORS:
New & Used, Save! Wes Sebetka.
641-990-1094 TFN

Des Moines County LAND AUCTION & REAL ESTATE

DANVILLE, IA
5 miles N of Danville on X31, then 1/2 mile west on 180th St.

THURS, NOVEMBER 21, 2013 AT 10 A.M.

95 ACRES M/L - TILLABLE - CRP - TIMBER - 2 TRACTS

TRACT #1: 85 ACRES, M/L
(Subject to survey) 2014 Cash Rent to Buyer!
FSA info: Approx. 43 acres tillable
Approx. 23 acres are CRP:
23 acres at \$116.80 = \$2,686.40 exp. 9-30-2017
Approx. 20 tillable acres are rented for the 2014 crop year at \$162.50 acre = \$3,250.00
77 CSR on tillable and 59.8 CSR on entire farm.
119 bu. corn yld & 18.8 acre corn base
26 bu. bean yld & 1.2 acre bean base
34 bu. wheat yld & 0.1 acre wheat base
Balance timber, pasture & Flint River runs thru. Section 22, Pleasant Grove Twp, Des Moines Co., IA

TRACT #2: MOBILE HOME Pond & Shop On 10 Acres M/L (Subject final survey)
19493 180th St., New London, IA
3 bedroom mobile home. 1226 sq. ft. Built in 1983. Large living room w/ wood burning stove. Large master bedroom w/double closets & master bath. 2 bedrooms & full bath. Coleman furnace w/central air, Washer/Dryer hookups & 200 amp breaker box. Rural water & a well. 30'x40' shop, 2 overhead doors. Grain bin, 2 sheds & a corn crib. 10 acres m/l with pond.

ALBERT F. HECKENBERG ESTATE
Ronald A. Heckenberg - Executor
Michael C. Vance - Attorney

319.385.2000
STEFFESGROUP.COM

STEFFES

STEFFES GROUP, INC.
West Fargo, ND 58078 • Litchfield, MN 55355
Previously Known As Richard Realty & Auction
605 E Winfield Ave, Mt. Pleasant, IA 52641

**Check Out the Auctions
Every Thursday Morning!**
www.hawkeyetrader.com/auctions



COME ON A SIGHTSEEING ADVENTURE WITH MORE THAN 45 CHARACTERS!

NOV. 27- DEC. 1

Tickets available at
www.dahlstickets.com, 1-866-55-DAHLS,
Wells Fargo Arena Ticket Office,
all Dahl's Foods Locations



Real Estate

Auction
"We Sell it the Day You Need it Sold!"

Sunday, December 8, 2013

Personal Property sells at: 12:00pm

Real Estate sell at: 1:00pm

9010 NE Morgan Dr • Bondurant, IA

From I-80 take Adventureland exit 142 (US Hwy 65) NE through Bondurant to NE Santiago Dr. (about 6 1/2 miles), go east on NE Santiago Dr. and make a slight right onto NE Morgan Dr.

Broker Participation invited!!



General Description: Offering this 3 bedroom, 2 bath home. Master bath has a brand new walk-in whirlpool tub w/radio (hardly used) and a large counter area with 2 sinks. Sunroom was added in the late 90's. New stove and refrigerator purchased within the last 8 months. Washer/dryer is about 3-4 years old. Full basement. Large built-in hutch. Separate laundry/pantry area. Most window treatments were new last winter. Home has been smoke free. Attached 2 car garage with heat. Small shed w/large doors at both ends. Large shed (used for hobby of restoring tractors). Ceiling mounted furnace. Surrounded by mature trees. Fairly new generator in a small shed near the road that will power the house. LP tank is 80% full. Paved roads to acreage and asphalt driveway. Prime location! Set up for ADT Security.

Legal Description: LOT 5 THORNTON ESTATES **Total Living Area:** 1,620 sq ft

Lot Size: 3 acres **Net Taxes:** \$3,742/yr

Terms: Sold in 'As-Is' condition & w/no contingencies. Announcements sale day supercede printed material. Cash, 10% down payment day of auction w/balance due at closing on or about 30-45 days. Possession at closing.

Elizabeth "Betty" Hamm Estate

Daugherty Auction & Real Estate Services, Inc.

Kelly Daugherty, Chad Daugherty ~ Auctioneers

416 Greene St. Adel, IA (515) 993-4159 ~ d_auction@hotmail.com

North River Realty, Mike Bobst ~ Broker 1758 Creamery Rd., Dexter, IA 50070

Jamie Bergkamp ~ Closing Attorney 218 S 9th St., Adel, IA 50003

See Us on the Web at www.daughertyauction.com

SURPLUS EQUIPMENT AUCTION

IOWA STATE UNIVERSITY AMES, IOWA

SALE SITE: IOWA STATE UNIVERSITY CURTISS FARM 2219 STATE AVE AMES, IA

MONDAY, NOVEMBER 25, 2013 • 10:00 A.M.

DIRECTIONS: Take Highway 30 to Exit 146 (University Blvd); South on University Blvd 1/2 Mile; West 1 Mile on Oakwood Road; North 1/2 Mile on State Ave.

TRACTORS: '04 C-IH MXM 130, 2WD, CHA, 18.4x42 Duals, 4 Hyd, 1775 Hrs; '90 JD 4055 CHA, 2WD, PS, 6700 Hrs; '90 JD 2955 CHA, 2WD, 18.4x38, 3250 Hrs; '90 JD 2755 MFD, CHA, JD 245 Ldr, 18.4x30, 4422 Hrs; '87 Ford 5900, ROPS, 5222 Hrs; '84 IH 684 Dsl, 2WD, Schuttler, IH 2250 Ldr, 2375 Hrs; '70 IH 544 Gas, Hydro, FH, ROPS, 4307 Hrs; '72 Ford 2000 Gas; '67 JD 4020 Dsl, WF, DH, SR, 10223 Hrs.

COMBINES-HEADS: JD 4435 -Almaco Bullt HP 700 Plot Combine, Dsl, Hydro, Field Ready; (2) JD 4400 Dsl, Weigh System; (2) Gleaner A-2 w/10' Grain Head; Gleaner A2 w/13' Head; Gleaner E w/3R30 Head; '09 Drago LF3 3R30 Head; JD 213 Flex Head; JD 343, 643 Corn Heads; Gleaner A-430; JD 4R30 Chopper Head.

VEHICLES-LAWN-GARDEN: '98 Chevy 3/4T, 2WD, 454 Mtr, 127,000 Miles; (2) Toro Workman ATV; Snapper Z-Turn; Misc L&G Items.

PLANTERS-CULT-HOE: 4R30 Cone Plot Planter, Almaco Ctsmodf Units, JD Toolbar, Elec Lift; Plot Planter 2R, Cone; JD 2R Planter-JD 71 Units; Sev Row Cleaners & Trash Whippers; (2) JD 400 15' Hoes; Tebben 5R30 Cult; Buffalo 4600 6R30 Cult; Ford 2R Cult; MF 33 10' Drill.

LIVESTOCK EQUIP: Meyer 5245 Tandem Spreader; Peerless F205M/P500 Roller Mixer Mill; Sev Cattle Waters; (2) Bale Conveyors; Sudenga Hammer Mill; Lg Selection of Cattle & Hog Gates; Feed Carts; Feed Bunks; Hog Feeders; (3) 12T Bulk Bins; Cattle Guards; Hayrack; Much More.

MISC IMP: JD 1518 Batwing; Parker 4000 Gravity; (3) Small Gravity Wagons; Case 4800 4x18 Plow; Sev Rotary Cutters; MF Sickle Mower; Wood Chippers; 1020 Grainovator; Grapple Fork for JD Loader; 3 Pt Sprayers.

MISC: Cat 4 Cyl Mtr, Clutch & PTO; (2) 1,000 Gal Fuel Tanks w/Containment; Thor Corn/Wood Pellet Boiler; 500 & 300 Gal Fuel Tanks; (2) Dryer Fans; Miller Welder; Power Washers; Sev Poly Tanks; Lots of Misc Parts, Shop Tools, Office Equip; 2-3 Hayracks of Misc Items.

For More Info: **Tim Goode ISU 515-290-3902**
Internet Bidding Through Proxibid on Major Items.

To Register to Bid on Proxibid Call **Paul Strunge 320-679-3377** or **612-390-0535** or eMail **paul@ccis.com**
For More Info on Items for Internet Bidding: Call **Tim Goode** at ISU: **515-290-3902**



Sale Conducted by

Colo, IA

641-377-2355

www.dailyauctioncompany.com



Your Hawkeye Trader
BEST COVERAGE • BEST RATES!

THE CATTLE SHOP.com

Featured Listing Of The Week

29 Head Fancy Angus Cows

3-5 Yrs. Old

1150-1250 lbs Avg

\$1,900 Each

Nice Set Of Black Cows.

Start Calving March 1st. Bred Angus.

The Simple Way To Buy & Market Cattle

The Shop Helps Buyers And Sellers

Make Simple Cattle Transactions Online.

Visit www.TheCattleShop.com To Learn More.

If You Would Like To Speak To A Cattle Shop

Representative Contact Us At

660-641-9945 or contact@thecattleshop.com

FOR SALE: Huge Inventory Good Quality Small Square Wheat Straw, \$3.25 Semi Load Lots \$3.00 Or \$140 A Ton, Load Anything, Can Deliver. Gingerich Forage. **641-664-2744 11-15**

FOR SALE: Large Round Bales, Orchard Grass & Alfalfa, Twine Tied, Stored Inside, \$75 Per Bale. **641-777-9134 TFN**

FOR SALE: Small Chisel Plow; JD 3 Bottom, 3 Pt Plow; Small Blade; (2) 8N Ford Tractors. **660-626-3322 11-8**

WANTED: Sidewinder Tiller, 10 Or 12 Ft. Ernest Yoder. **VM: 641-664-3784 ext. 111-15**

FARM/RECREATIONAL LAND AUCTION

Thursday, December 12 – 10:00 AM

At the Hi-\$ Auction Center - 21584 Hwy 92 • Sigourney, IA

Land located north of Sigourney & Belva Deer Park

73.89 ACRES, CRP & TIMBER

Creek bottom & Excellent Deer Habitat



HI-\$ AUCTION

641-622-2015

www.hidollar.com

Call 641-675-3971

We'll Help You Sell It!

USED DOUBLE-WIDE:

6 Months Old-No Sales Tax,

3bdrm, 2 Bath,

573-499-9993

www.bestquality

preownedhomes.com

MACHINERY CONSIGNMENT AUCTION

FRIDAY, NOVEMBER 22 - 9:30 AM

Schminke Equipment

Shellsburg, IA

Sale Location: 2 Mi. W & 1 1/2 Mi N. Of Shellsburg, IA or Approx. 18 Mi. NW Of Cedar Rapids, IA

Check www.schminkeequipment.com for complete listing.

All Items Subject To Prior Sale. Consignments Accepted Through Sale Day.

TRACTORS

IH 966
C-IH MX240, MFWD w/Duals, 6,700 hrs
JD 8220, MFWD w/Duals, 9,000 hrs
JD 8200, MFWD, 46" w/Duals
JD 4030, P/Q w/Cab
JD 4020, D, W/F
NH TG255, MFWD w/Duals
Ford 8870, MFWD, 46" w/Duals
Versatile 2145, MFWD
Ford 4000, W/F
IH 684 w/2250 ldr
MF 1135 w/Cab
IH 806, D, W/F, 2 pt
AC 175, W/F, Gas
White 2-70
JD 401-C w/ldr
AC-WD
IH 606 w/ldr
IH 340 Utility 2 pt
Case 1070, 1000 hrs on O/H
Oliver 1755 W/F Dsl
WD 45 w/ldr

HARVEST EQUIPMENT

JD 7720 Combine
'02 JD 9550, RWA, C/M, 3,200 hrs
JD 9510, C/M, Straddle Duals, 3,200 hrs
IH 1460, F/H
IH 1460
JD 843, O/D
2 - JD 643, O/D
'02 JD 925, Side Hill Drives
2 - JD 925, LL
C-IH 1020, 20", DD, O/B, F/A
IH 844
JD 215 Black Reel
Kilbros 1200 Grain Cart
New Brent 557Q, Tarp/Fenders
2 - Brent 600
Brent 440
Parker 525
12 - Harvest International 10x72 w/swing hopper
Westfield 10x71, Lopro Swing Hopper
Buhler/Farmking 10x70, Swing Hopper
Fetrl 10x34, PTO
Westfield 10x30, PTO
Westfield 8x50
Kilbros 250 bu w/Powerfite Seed Auger
Brandt 4500 EX Grain Vac
Rem 2100 Grain Vac
Behlen 380 S/F Dryer
Fetrl 8"x40" Auger w/10HP Elec Motor
Dakon Gravity Wagon, 225 bu
J&M Gravity Wagon, 225 bu
Heider Gravity Wagon, 225 bu
NI 311 Picker 2RW
Kewanee Auger 56" x 8" Truck Hopper

10'x61' Westfield Auger LP Swing Hopper
Stud King 32' Head Trailer
Harvest International 32' Head Trailer
Bradford Gravity Wagon

CONSTRUCTION

New McMillan S/L Mt Posthole Digger
Pallet Snatch Blocks/Fuel Pump
New 6' Brushcutter S/L Mount
New 48" Pallet Fork
New QT Plates
Skidloader Bucket
Pallet Chain
New S/L Mounted Snowblower
S/L Mount Posthole Digger
Case 686 GXR, Series II Telehandler
IR VR-90 Telehandler
Bobcat 337 Mini Exe w/Thumb
Case 580K, 4x4, Ext Hoe w/Cab
JD 317 Skidloader
Case 40 XT Skidloader
Cat 246 Skidloader
Ditch Witch 2310 Trencher
New Grapple Buckets
New Skidloader Buckets
Vermeer 12 Trencher
20' Shipping Container
Case 580B Backhoe
JD 240 Skidloader
Root Snowblower, 8' W, V-8 Engine
QT Brush Buster, 72", Like New
2 Prong Bale Spear & Grapple Bucket
Case 1835-C Skidloader, Gas
Altec Hyd Power Head Post Auger

FARM EQUIPMENT

6R Himker 5000 Cult
1R Male Row Cutter
2R Cutter
JD 345 Spreader
7' 3 pt Disc
Gehl 95 Grinder Mixer, Hyd
New Holland BR780 Baler
New Blu Jet Sub Tiller II, 5 Shank
New Blu Jet Sub Tiller 4, 5 Shank
Auto Reset
Black Machine, 12/13 w/JD Units
JD 7000, 12R, FFF
Deutz Allis 385 6RN w/NT
IH 4800 28' Field Cult, 3 Bar Harrow
Koyker K-5 Loader
Western 12' Cultipacker
C-IH 960 Dollywheel Rake
Sukup 15' Batwing
Gehl 2345 Disc Mower
DMI Tiger II, 7 Shank
IH 490 30' Disc
JD 235 19' Disc
JD 510 Baler

IH 800 6R 30"
Bush Hog 20' Disc
Woods BW-180 Batwing 15'
Ag Chem 500 Gal Sprayer, 60' Booms
4 Sec Harrow on Cart
IH 400 4R 38" Planter
IH 400 Parts Planter
Woods 121 3pt Cutter
Walsh 500 Gal Sprayer, T/A, 38' Booms
Brady 17' Field Cult
B&H 4-38 Ridge Till Cult
Gehl Blower w/Recutter
JD 400 15' Rotary Hoe
Brady 12' Stalk Chopper
Brady 5' Stalk Chopper
1250 Gal Poly Tank
650 Gal Poly Tank
2 - 200 Gal Saddle Tanks
JD Feed Grinder
13R Side Dresser
Cattle Feeder

SALVAGE/REPAIRABLE

JD 7600 2WD, P/Q Trans
IH 1086, T/A Bad
IH H
Brent 544, Tarp/Fenders
2 - Westfield Augers 8"x61

TRUCKS/TRAILERS

8' x 21' Equip Trailer, 12K Capacity
'96 Freightliner FL80, 26' Schwartz Rollback T/A
'90 IH 4900 Bucket Truck w/40' Versalift
'88 Ford L-8000 TA Dump Truck
T/A 25' Bumper Hitch Trailer
'10 Loadmax 32' Tandem Duals w/Beavertail
'97 F-150, Ext Cab, 4x4
'04 F-350, Reg Cab, 6.0 Dsl, 4x4, 145K

LAWN GARDEN/RECREATIONAL

'97 VIP 18' Bass Boat w/150HP Mariner
Jacobson HR-5111 Flex Wing Mower, 4WD, Dsl
Toro 6' ZTR
JD 797 6' ZTR
JD 425 w/60" Deck
Howard Price 10' Flexwing, Dsl Lawnmower
'02 Skidoo 600 Legend, E/S, Rev
Large Asst of Landscaping Blocks, Brick Blocks, Etc

TERMS: Cash or check with proper I.D. All items must be settled in full on day of sale before removal. Announcements made sale day hold precedence over printed material. (All vehicles must have titles presented before auction.)

Auctioneers/Ringmen: Bob Daily, Dan Powers Sr, Brian McWhirter, Gary Horras
Dan Powers Jr, Jeremy Crozier

Office-319-436-2215

Brian-319-560-4566

Mitch-319-560-9206

SPORTSMAN AUCTION

Saturday & Sunday, November 23 & 24 – 10:00 AM

Open house on Friday, November 22, 2-7:00 PM

21584 Hwy 92/149 • Sigourney, IA

SATURDAY – 10:00 AM: Inventory from PP's Guns Shop (Batavia, IA) w/lots of military parts, bbl's, stocks, canvas items, bayonets; scopes; rings & mts; 100+ mags; reloading dies; blk pwd items; grips; cleaners; etc; a full day. (Saturday, Day 1 not available on-line).

SUNDAY – 10:00 AM: 450 +/- Guns.

Great quality handguns: several factory engraved Colts & Smith & Wesson; 40+ old & new Colts; Brownings; 3 Dan Wesson pistol packs; Rugers; Lugers; P-38's; High-Standard Supermetics; Walther's; Llamas; Rex-Merrill; Mag. Research Desert Eagle; Savage 516 Super Striker; I. Johnson 100 year case set of 4; H&K; Glock; Freedom Arms (mini's); Beretta; **Long Guns:** 40+ Winchester's; **Browning** A-5's, Auto 22's, Superposed, A-bolt Medallion 22-250; **Marlin** 90 (410, 20, 16, 12) & 94 (38-40); **Ruger** Red Label, Canadian Centennial 10/22 & Cattle Drive 10/22; **Remington** Matched 1100's (28 & 410) & LW .28, Mohawk 10C & Apache 77, Wingmaster 870's (28 & 12); **Savage** 1899 (410 & 250-3000); **Military** M-1's & Garand; Cooper 22 (22-250) Custom; LC Smith; Ithaca & more; **BB Guns:** Daisy 21 SxS w/box & 104 SxS.

Great selection & quality. Check our website or view all lots for Sunday (Day 2) on www.Proxibid.com.

Motel next to auction center, Belva Deer Inn, 641-622-3200.



HI-\$ AUCTION

641-622-2015
www.hidollar.com

Build With Us

And Save \$\$

573-657-7040

www.chateauhomes.us

Save Some Trees!

Read The Paper Online!

www.hawkeyetrader.com

VAN BUREN COUNTY, IA LAND AUCTION

MON., NOVEMBER 25 AT 10:00 A.M.

Sale to be held at the Township Hall in Cantril, Iowa

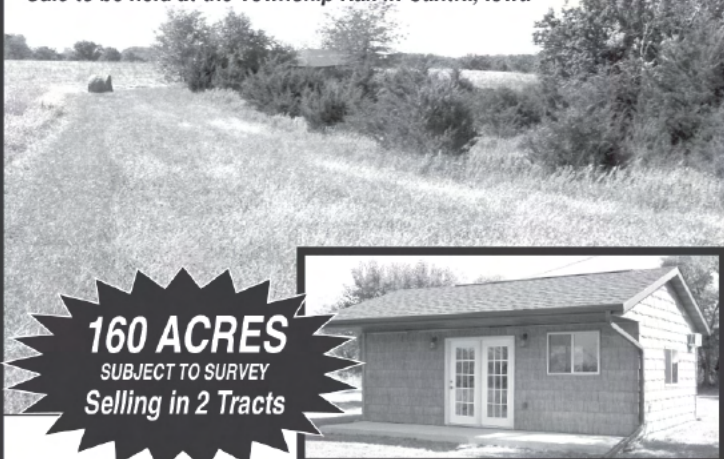

160 ACRES
SUBJECT TO SURVEY
Selling in 2 Tracts



LAND IS LOCATED IN SECTION 7 OF DES MOINES TOWNSHIP,
APPROXIMATELY 2 MILES SOUTHEAST OF CANTRIL, IA.

Tract 1 offers productive tillable farmland!

Tract 2 offers excellent hunting/recreational acreage, has been under
quality deer management and offers a neat modern cabin!

MERLIN R. AND CYNTHIA M. TINKHAM

REPRESENTING ATTORNEY: Rick Lynch

207 South Washington Street • Bloomfield, IA • Phone: 641-664-3188

Call for a detailed color brochure!

Additional info. available online – Scan the code, or visit:

www.sullivanauctioneers.com



Sullivan Auctioneers, LLC • 217-847-2160 • Lic. 444000107

FOR ADDITIONAL INFORMATION, OR TO VIEW THE PROPERTY, CONTACT:
Jim Huff at 319-931-9292 or John Probasco at 641-856-7355



6'X10'
V Nose,
Aluminum
Wheels,
Stabilizer
Jacks,
D Rings

\$3,195

C&C Cycle
Chariton, IA • 888-475-2243
www.cc-cycle.com

KEOSAUQUA SALES CO

Results from Sat, Nov 9

Sows 65.00-79.75

Butchers 60.00-63.00

Lambs Under 80# 145.00-170.00/cwt

Lambs Over 100-149# 14.00-153.00/cwt

Ewes 4000-56.00/cwt

Cull Nannies 50.00-119.00/hd

Kid Goats 40-70# 65.00-120.00/hd

Pound Cows 65.25-85.00

Pound Bulls 80.00-99.25

Special Cattle Sale • Sat, Nov 16

Check the website for more info

www.keosauquasaleco.com

Keosauqua Sales Co.

20511 Hwy 1 N • Keosauqua, IA

319-293-3508

Bill 641-919-9365

NORTH MISSOURI LIVESTOCK AUCTION, LLC.

Milan, MO



**UPCOMING
SALE DATES**

NOON start time

Nov 18, 2013 - Regular sale

Nov 25, 2013 - NO SALE

Dec 2, 2013 - Special calf & yearling

Dec 16, 2013

Dec 30, 2013

If you are planning to bring livestock to the next sale let us know now
so we can get them in next week's advertising.

Sale order: Feeder Cattle, Breeding Cows & Bulls,
Followed by Slaughter Cows & Bulls

We appreciate your business no matter how big or small.

BARN: 660-265-4286

Paul Eitel 660-265-6404 • Shane Linhart 660-265-8059

Dale Gray 660-216-2236 • Eli Ray Gingerich 660-684-6541

Auctioneer: Doug Bige 641-895-8985

www.northmissourilivestockauction.com

www.hawkeyetrader.com



Contractor Close-Out Combined Moving Auction



Saturday, Nov 23rd • 9:00 a.m.

Event Center, 404 West Pleasant • Knoxville, IA

Inside climate controlled building with seating, restrooms and concessions with Grammas home cooking including pies.

Vehicles & Camper sell at 2 p.m.

2000 Cadillac Seville SLS, 123,000 miles, color gold

1998 Cadillac Eldorado, 177,000 miles, color gray

1979 Holiday Rambler type C motor home, 27ft, Tandem, 428 Ford motor 48,000 miles

Selling for Knoxville Comm Schools: 1990 Chevy 3/4T 4x4, 350-V8, auto trans, 71K w/7 ft Meyers snowblade, fair cond, Selling comp; 1974 - 1/2T Dodge Van, 360-V8, Auto Trans, 67K, rough cond.

Selling for Marion Co: Magic Chef gas oven, older, still works; 3 bench style van seats w/supports; office chair; sm office partitions; metal non-folding chairs w/cushioned seats.

Antiques & Collectibles: Well pump & jack; horse reins & collars; walk behind potato plow & cult; milk cans; hay stabber; garden harrow; walk behind horse plow; hay hook; ice tongs; cast iron tractors; sev crocks & jugs; 3 legged cast iron pots; Coca-Cola & Meadow Gold orange crates; oil lamps & flues plus more.

Household: Wood cupboard w/4 drawers & 2 shelves; Hoover carpet shampooer; Hoover vac; Haier dorm ref; sm elec heater; fans plus many smaller items too numerous to list.

Fishing Equip: 2 Coleman heaters; misc reels; fiberglass snagging rods; leaded snagging hooks; 3/8-3 oz sinkers; old & new lures; sinker molds; fish finder; 2 Coleman lanterns.

Tools & Equip: Brute 4.75HP 2000 PSI power washer; Wagner twin stroke elec paint sprayer; Porta-Brake 10' alum brake; Goldblatt elec piston pump texture mach w/hopper & gun; sm gas powered generator; 120V 1.5HP pancake comp; Campbell Hausfeld pneumatic frame nailer; pneumatic palm nailer; 1/2" x 3/4 crimp tool; Ryobi 12" compound miter; Marshall 1/2" plbg crimper; Bostich air roofing nailer; 120V Lincoln hobby-weld arc welder; 100 lb vinyl roller; Poulan 2150 chainsaw w/16" bar; Remington elec polesaw; Milwaukee elec 1/2" R angle drill; Craftsman 2 1/4T floor jack in case; Bosch elec jigsaw in case; DeWalt 7 1/4" circ saw in case; Makita elec sawzall in case; Makita elec screw gun in case; Master tiler 7" wet saw; 2-16" Keller fiberglass ext ladders; 1-8" Keller fiberglass stepladder; 2 alum ladder jacks; roto-zip spiral saw; Milwaukee elec shear; DeWalt elec screw gun; Campbell Hausfeld paint gun; holesaws; Stanley 1/2" Dr. impact; 3/8" dr. air ratchet; Craftsman 48" snowblade; 24 ft alum plank; propane tanks; utility wagon; lawn aerator; 30" sink top; 24" snowblower; bench grinder on metal table; air comp; wall mt space heater; ext ladder; Propane Torpedo htr; tool chests; utility ramp; pole jacks; wheelbarrow; drywall tools; trouble light; elec saw; Halogen light; elec drill w/toolbox & bits; tubing cutter kit; log chain; coping saw; ceramic tile cutter; hand drill; vinyl tile cutter; carpet kicker bar plus sev brand new smaller tools too numerous to list.

See www.vandonsler.com for photos & more information



Van Donsler Auction Company



Call Rick or Joy 641-842-3055



ESTATE SALE THE AUCTION CORNER Tuesday, November 19, 2013 • 5:00 P.M. DILLON, IOWA COMBINED SALE

Furniture: pair of tan rockers; tan recliner couch; newer table lamps; oak end center; card table & chairs; Sound Design stereo system; quilt rack; octagon kitchen table, 1 leaf, 4 caster chairs, legs; 2 upholstered chairs; 2 early American end tables; 2 maple children's rockers; white metal/trundle bed; chest of drawers & dresser; blue dressing bench; fern stand; primitive table; leaded glass oak curio end tables & more.
Household: sewing baskets; newer Eureka vacuum; Hoover steam vacuum; boom boxes & radios; linens; afghans; Empire pewter candlesticks; Caledonia Staffordshire pitcher; canister set; coffeemaker & kitchen electrics; old globe; floor pedestal fan; toaster oven & more.
Outside & garage items: garden & lawn ornaments; tools; Keller 6' ladder; gazing balls; 3 Little Tikes dollhouses & furniture; Craftsman wrenches; metal milk crates; pet caddy; patio set; 2-6" bench grinders; sev kids bikes; trikes; scooter; Little Tikes car & more.
Christmas decorations: many outside & yard items, just in time for Christmas!!!!!!

View this sale Monday November 18, 2013 from 4 to 6 PM

Online at www.theauctioncorneria.com

Directions to Dillon from Marshalltown, 3 miles E on HWY 30 to Dillon corner then S 2 miles
Come join us in beautiful downtown Dillon

Sale day statements take precedence over written material

The auction is conducted by

The Auction Corner
Doug West,
Auctioneer
Cell 641-750-5216
www.theauctioncorneria.com



SPORTSMAN AUCTION Thursday Evening, Nov 21 • 5:30 PM Wilson Auction Center, Main Street • Colo, IA (Storm Date - Friday Eve, Nov 22)

Selling Items for Gary Bushman Estate - Collins, IA & Others
- No Buyers Premium -

Approx 120 Guns Include: Colts, Browning, Rugers, Winchester, Luger, Mossberg, Hi-Point, Marlins, Weatherby, Walther P-38, Charles Daly 12 Ga Ducks Unlimited. Great Selection! Large Amt Ammo! Bows - Cross Bows, Fishing Related Items, SnapOn Tool Cabinet - Tools - Snowmobiles - Motorcycles - 4 Wheelers - Wildlife Prints - Safari 28-Gun Gun Safe - Knives - Port Folding Ice House - Clothing.

Check Website for Pictures & Gun List www.wilsonauctionservice.com

Doors Open Thurs 2:00 PM Lunch-Country House

Proper Permits Needed for Handguns.

Payments Made by Cash or Check - We Do Not Accept Credit Cards.

Auction Conducted By:

Wilson Auction Service - Colo, IA

Home Office 641-377-2755 • Auction Center 641-377-2200 by Chance

MACHINERY CONSIGNMENT AUCTION November 23 at 10:00 am

Richland, IA - North of Hinshaw Trailer Sale on County Hwy W15 (Oak St)

Semi Tractors: 2006 Volvo Semi Tractor; 2011 Freightliner Cascadia.

Tractors: 2-Farmall H, one w/loader; Farmall 460; Allis Chalmers WC.

Harvest Equipment: 4-Augers; 3-Sweep Augers; Allis Chalmers 66 pull type combine; gravity wagon; barge box; JD 55 combine.

Planting & Tillage Equipment: JD 335 disk; JD 235 disk; 24' Hiniker field cult; JD endgate seeder; JD 10' drill.

Hay & Forage Equipment: Hay tedder; 6' 2-wheeled rotary mower; JD 15A flail chopper; Int'l 241 round baler; 3-pt rotary mower, 6 ft; 24' Hiniker Field Cult; JD 14T sq baler; 15' batwing mower; 14' rotary mower.

Plumbing Supplies: LARGE asst of plumbing supplies including pipe fittings, rubber boot connectors, new sinks-double & single bowls (stainless & other), misc Ts, elbows, reducers, nipples (all various lengths & sizes); pipe cutter & threader on stand (like new); HD trash pump.

Livestock Equipment: Farmstar calf creep feeder; ground driven manure spreader; JD Manure spreader; hog sorting panels; OMC 432 mix mill; 80-6 bar x 20' cont fence panels w/clips & connectors; 40-5'x10' port coral panels; 2 bale rings.

Trailers: 7x18 cargo trailer; flatbed trailer; 2 GN stock trailer; wood trailer; 30 ft dovetail trailer, ramps, 10,000 lb axles, winch; 12 ft flatbed tilt trailer, ramps, pintle hitch; flatbed utility trailer w/ramps.

Vehicles: '98 Chevy 4x4; 1994 Dodge Conv Van; '96 Chevy C3 3500 Flatbed Truck, dually; '97 Ford F150, 4x4.

Misc: 25+/- Avery 3359 electronic scales; 10+/- 70 lb dial scales; HD hyd cylinders of various lengths; hyd cylinders of various lengths; asst of good imp tires; good 920 tires on rims; 115L tires; various other tires; tractor chains; 3-pt hyd driven buzzsaw; buzzsaw blades; log splitter; various steel beams, 14 to 30 ft in length; 6-steel I beams, 14" x 30"; 12-steel I beams, 14" x 8"; Westendorf running gear; LP Tank - NOT TAGGED (would make great fuel barrel); 300 gal gas barrel on stand; dsl barrel on stand; 2 Modine LP hot dog heaters; Powerback 5250 watt generator; fast hitch blade; big ox blade; brass hyd fittings; miter saw; 2-air compressor, 1 that is 7.5HP, 80 gal, 220 single phase; new woven wire; 50 gal drums; wire panels; gates; steel posts; ext ladder (exc cond); ladder; stepstool; HD shelving; misc shelving; locker; rakes; shovels; sockets; wrenches; 25-5 gal buckets; roll of chainsaw chain; bulk bins; JD 953 running gear; misc tools; Go Kart, 2 seats, 150cc, 2 pt to 3 pt adapter; Patriot 7500 watt dsl gen/welder, 10HP, 4 outlets, Low Hrs.

New Consignments Being Added Daily. Check Website for Latest Listings.

Accepting Consignments until November 21.



<http://www.greinerrealestate.com/>

Richland, IA
319-694-4522



2002 XL1200C
11K Miles,
Vance & Hines
Exhaust,
Chrome
Controls,
Luggage Rack,
Windshield

\$138/Mo
\$0 Down plus t.t.l.w.a.c.

C&C Cycle
Chariton, IA • 888-475-2243
www.cc-cycle.com

Advance Notice Year End Consignment Auction Fri., Nov. 22, 2013 • 10:00 am

WANTED: Farm Machinery, Construction Equipment, Tools, Trucks & Trailers, Livestock Equipment, Misc., Etc. Let us turn your equipment into cash!

Yard Open Now! Mon-Fri: 9:30AM - 5:30PM

To Consign Call: Gene 641-777-7720

Melissa 319-750-7900 • Matt 319-931-6630

or charitonauction@hotmail.com

**CHARITON FARM
MACHINERY AUCTION, Inc.**
135 Albia Road, Chariton • Office: 641-774-4615
www.charitonauction.com



2nd Annual Lamoni Amish Furniture & Crafts
AUCTION
16340 Farm Song Rd. Lamoni, IA 50140

From exit 4 on Interstate 35 at Lamoni IA, go west 1/8 mile on Hwy 69 to 163rd Ave. then north 1/2 mile to Farm Song Rd. then east to sale, which will be at the Lamoni Produce Auction site. Lamoni is located 80 mi. south of Des Moines IA, and 110 mi. north of Kansas City Mo on Interstate 35. Watch for Signs!

Saturday, November 30th, 2013 - 9:30 am

lots of nice new furniture & crafts including.....dining room sets, tables, chairs, hutches, bar stools, TV stands, bedroom sets, beds, armchairs, chests, book cases, rocking chairs, coffee tables, DVD stands, quilts, wall hangings, bibs, potholders, children's furniture, rocking chairs, high chairs, doll beds, marble trees, toy barns, outdoor furniture, bird houses, bird feeders, wheelbarrows, cutting boards, trash bins and more

MANY MANY ITEMS see our website for pictures and listing. or check out www.lamoniproduceauction.com

FOX AUCTION SERVICE check us out at www.foxauctionservice.com
Allen Fox Jr.: 660-341-1453 Kenny Fox: 660-216-0700



**New/Used
Mobile Homes:
573-303-5513**

www.columbia-discounthomes.org

High Public Auction
15590 Lick Creek Road Birmingham Ia. 3 miles South of Birmingham on Hwy 1, then West on Lick Creek Road.
Or 8 miles North of Keosauqua Ia. Watch for signs!!
Saturday, November 23, 2013 at 10:00 A.M.

Household & Lawn Items

Whirlpool refrigerator - chest deep freezer - Whirlpool washer & dryer
Amana 20 cubic ft. refrigerator bottom freezer - 2 rocking chairs
Glider rocker w/ ottoman - 2 smaller curved glass cabinets - 2 couches
6 gun cabinet - Wicker furniture set - several dressers all sizes - stands
2 full size beds - George Foreman grill - lots of trinkets - 2 office chairs
Pots, pans, jars, & utensils - coffee maker - food chopper - swivel chair
Wrought iron patio table & chairs - picnic table - patio glider & lounge
Cast iron frame park bench - concrete Donkey - bird bath - swing sets
Collectibles: Bucksaw - several collector dolls - 4 old trunks

Lots of old beer mugs & steins - McCall's Magazine picture dated Jan. 1909
Ironstone USA bowl & pitcher - oriental bowl view at: www.auctionzip.com

Shop Tools Etc. Handyman jack - Dewalt cordless drill - pry bars
Car ramps - battery charger - JD weedcater - wheelbarrow - jobbers
Sawhorses - creeper - organizers - 3 wire bird cages - lots of hand tools

Auctioneers note: This will be a nice Fieldman: Gary Fett 641.680.7828
clean sale with good quality furniture. Make plans to join us on the 23rd. Lunch by C & L food wagon. Thanks Randy

High Auction Service LLC Randy High 660-216-0515

LARGE IOWA LAND & EQUIPMENT AUCTION

Additional info. online at:
www.sullivanauctioneers.com

TUES., NOV. 26 AT 11:00 A.M.

SALE TO BE HELD AT THE EAST EDGE OF LOVILIA, IA
(APPROXIMATELY 9 MILES NORTH OF ALBIA, IA)

SELLING FULL LINE OF LATE MODEL JD EQUIPMENT!



Tractors & Sprayer: '10 JD 8320R Tractor, deluxe cab w/ active leather seat, HID lighting, ILS front, 60 GPM hyd. pump, 4 hyd. valves, big 1000 pto. front & rear wts., 480/80R50" rear rubber w/ duals & 420/85R34" front rubber w/ duals & fenders & only 1,298 hrs. SN RW8320R001071; '00 JD 9400 4 wheel drive tractor, fully equipped cab, 24 spd. Trans., 4 hyd. valves, big 1000 pto., like new 620/70R42" rubber w/ duals & inside rear wheel wts., 4,825 hrs., SN RW9400H030882; '67 JD 4020D Tractor, synco trans, dual hyd. 540/ 1000 pto. 16.9 x 38" rear rubber & 11L x 15" front rubber, 10,000 hrs., SN 172716R; IH Farmall 350 tractor, original, has not run for awhile; '03 JD 4710 Sprayer, 800 gal. S.S. tank, 90' boom w/Norac self leveling system & triple nozzle bodies, hyd. track adjust, 420/80R46" rubber, & only 1,548 hrs. SN NO4710X004265.

Combine & Heads: '07 JD 9760 STS 4 WD Combine, premier cab, deluxe header controls, contour master, Mauer hopper extension, high speed unload, 20.8R42 straddle duals & 28L26 tires, 1,232 sep. hrs. & 1,675 engine hrs. SN H097605721901; '10 JD 608C Corn Head, knife rolls, hyd. deck plates, & stock stompers, SN 1H0608CXAAD737328; '07 JD 630F Grain Head, Hydra Flex, poly, SN H00630F720963; Unverferth HT30 head trailer; Unverferth 25' head trailer; Kelderman 8 row corn reel.

Trucks & Trailers: '03 Peterbilt 379 semi tractor, factory day cab, American class interior, C15 Cat, 16 spd. auto trans. 220" wheel base, alum. wheels & 295/75R22.5 tires, 650,000 miles, black in color; '10 Wilson DWH 500 40' hopper bottom grain trailer, Shur-Lok tarp w/Roll Rite electric system, ag hoppers, Air ride, S.S. front & back, aluminum wheels & 295/75R22.5 tires, black in color; '90 IH 4900 single axle truck, DT 466 engine, 5-2 spd. trans. sells complete w/26" hyd. rollback bed, gold in color; '02 Buick LeSabre, fully loaded, high miles, light blue in color; '01 Buick Park Avenue, fully loaded, high miles, brown in color.

Planter, Tillage & Farm Equipment: '11 JD 1790 16-31 CCS Planter, no-til coulters, pneumatic down force system, scales and only 5,184 acres. SN IA01790CAAM740235; '10 JD 2310 39"9" mulch finisher, front dolly, 5 bar spring tooth leveler, SN N02310X004310; '05 JD 637 31" disc, 9" spacing SN N00637X007643; '06 JD 512 7' shank disc ripper, w/folding rear gang, SN N00512X008008; Blue Jet Sub Tiller II 7' shank 3 pt. inline ripper, dual gauge wheels, SN 5331; Soil-Max Gold Digger Pro 3 pt. tile plow, 4" & 6" boots; Bison NVHL 300XHD 3 pt. 10' hyd. fully adjustable blade; JD 115 3 pt. 8' blade; '11 JD CX20 20' batwing rotary cutter, airplane tires, chains, 1000 pto. & only 500 acres SN 8889; Woods 7' 3 pt. rotary cutter, 540 pto.; 500 gal. tandem axle fuel trailer w/ Fill-Rite electric pump; JD 310A diesel loader backhoe, cab, 7'6" & 24" buckets, SN 317016; JD 690B excavator, 44" bucket & 30" pads; '94 Hyster 50 LP forklift, 5,000 lb., 3 stage mast w/side shift 2,800 hrs.

Grain Handling Equipment: '03 Kinze 1050 grain cart, Digi-Star GT460 scale system, Shur-Lok roll tarp, '10 Kinze auger update kit, 76 x 50-00 x 32 soft tread tires SN 505303; Westfield MK 100-71 swing away auger, low pro hopper, hyd. lift, 540 pto. low time; Westfield TF 100-31 truck auger, 20 hp Honda w/electric start; ADS 4 box Bulk Seed Buggy, tandem axle, fold over auger, 5.5 Honda engine; Inoculator Seed Treater.

ALSO SELLING MONROE COUNTY, IA PRIME FARMLAND!

REAL ESTATE TO SELL AT 12:00 NOON

385 Acres • Tracts: The Beary farm (known locally as the Wilson Farm) consists of approximately 385 acres (subject to survey) and is located in Section 6, T73N-R18W, Union Township, Monroe County, Iowa. From Lovilia, IA take Blacktop H16 (120th Street) west approximately 3 miles, then continue on H16 north and west approximately 1 1/2 miles to the farm (watch closely for pre-sale directional signs).



**BOTH TRACTS REPRESENT
SOME OF THE MOST
PRODUCTIVE SOILS IN THE
ENTIRE STATE OF IOWA!**

FARM SELLS FREE & CLEAR FOR THE '14 CROP YEAR!

Auctioneers' Note: Be sure to attend this outstanding auction of one owner, low houred and field ready JD farm machinery! You'll find every item to be "immaculate" and absolutely as nice as you'll find anywhere. Please be on time as there will be NO small items...Machinery will sell first at 11:00 A.M. Auction personnel will be available sale day to assist in loading out. Please note the 11:00 A.M. equipment auction time and 12:00 Noon for the land auction (Both auctions will be held at the east edge of Lovilia, IA). Live internet bidding available.

Go to www.sullivanauctioneers.com for details, maps & photos!

BOB BEARY FARMS

REPRESENTING ATTORNEY: Rick Lynch • Bloomfield, IA • Ph.: 641-664-3188

FOR ADDITIONAL INFO., CONTACT: John Probasco at 641-856-7355

Sullivan Auctioneers, LLC • 217-847-2160 • Lic. 444000107
www.sullivanauctioneers.com

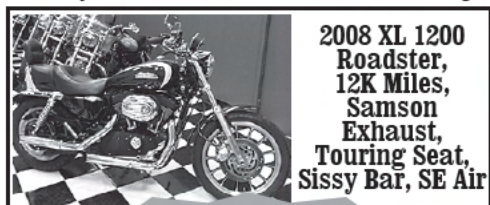

**2008 XL 1200
Roadster,
12K Miles,
Samson
Exhaust,
Touring Seat,
Sissy Bar, SE Air**

**\$121/Mo
\$0 Down plus tax, ins., lic.**

**C&C Cycle
Chariton, IA • 888-475-2243
www.cc-cycle.com**

2001 VW Beetle Turbo GLS



\$3,500

**80K Miles, Clean Car
No Rust, Silver, Heated
Leather Seats, Reverse
Has Been Giving Me A
Little Trouble.
Douds, IA
660-341-0599**

NASCAR COLLECTION AUCTION

FRIDAY, NOVEMBER 22ND • 5:30 PM

Located at: Sinnif Auction Barn - 226 East Main • Fremont, IA
COLLECTION OF DIE CAST NASCARS & OTHER ITEMS FROM 1993-2010

1/24TH SCALE INCLUDES: Approx 200 Dale Earnhardt Jr cars; approx 55 Kevin Harvick cars; approx 30 Martin Truex Jr cars; approx 30 late model dirt cars; approx 12 Kerry Earnhardt cars; also Tony Stewart; Jeff Green; Brad Kiesowski; Austin Dillon; Neil Bonnett; many more names; approx 30 Brookfield collection truck, trailer & cars, multi drivers; approx 50 Revel collection, multi drivers; approx 7 Castaway nitro boats.

OTHER ITEMS: 1/6th scale Earnhardt car; approx 25 twenty-four car; 1/24th scale acrylic display cases; approx 20 1/18 scale 12 car sprint car cases; Dale Earnhardt Sr comp train set, cars, engine, track & transformer; Snap-On Nascar banks, toolboxes & mugs; approx 30 1/64th scale transporters; multi driver figurines; 1/64th scale Earnhardt collection; approx 10 racing trucks; Craftsman truck series; approx 20 limited edition Jeb Co clocks; stand ups & posters; Nascar toys; multiples of different items; many more Nascar items, many odd & unusual. Good sale for collector or kids. Come look.

OWNER: SCOTT LANGFITT

**TERMS: CASH OR GOOD CHECK. FOOD & SEATING AVAILABLE
NOT RESPONSIBLE FOR ACCIDENT OR THEFT.**

ALL ANNOUNCEMENTS MADE DAY OF SALE TAKE PRECEDENCE OVER ADS.

SINNIF AUCTION SERVICE

**AUCTIONEERS: J.D. Sinnif - Don Zook
Cell: 641-799-3615 B: 641-933-4557
website at www.sinnifauktion.com**

We Sell It All At Any Location

AUCTION

SUNDAY, NOVEMBER 24, 2013 12:00 NOON

SALE TO BE CONDUCTED AT THE PROPERTY LOCATED

18890 HWY. 34 WEST, OTTUMWA, IOWA

OR approximately 2-1/2 miles West of Ottumwa on Hwy. 34

Auction Signs Will Be Posted

FURNITURE & HOUSEHOLD ITEMS: Like new Magic Chef 12 cu. ft. upright deep freezer; Montgomery Ward 10 cu. ft. chest-type deep freezer; Magic Chef dehumidifier; Oak clawfoot dining table w/extra leaves & 6 matching pressback straight chairs; Large, beautiful glass-front hand-made hutch; Oak entertainment center; 3-cushion floral upholstered sofa; Blue upholstered swivel rocker; Antique occasional table; Regulation-size pool table; Near new Electrolux vacuum cleaner; Full-size bed w/mattress & box springs; Triple dresser w/mirror; Near new Singer port. sewing machine; Coffee & end tables; Upholstered rocker; Hall tree; Asst. of kitchen items incl. pots, pans, dishes, mixer, blender, glassware, coffeemakers, salt & pepper collection & other kitchen items; Wooden 2-door wardrobe; Serving cart; Croquet set; Metal shelving; Kerosun space heater; Small white painted chest; (2) 2-drawer file cabinets; Pictures & frames; Canning jars; Stools; Floor & table lamps; Sunbeam gas grill; Ornamental windmill; Concrete garden bench; Wooden picnic table; Porch glider. **TRACTOR & FARM EQUIPMENT, BOAT:** Ford 5000 diesel tractor, WF, 3-pt, Hinniker cab, 15.5x38 rear tires, rear weights; IH 46 twine square baler; Kewanee 12" wheel disc; John Deere Model H manure spreader; New Idea 9' mower/conditioner; 3-pt. posthole digger; 3-pt. seeder; Ford 3-pt. PTO rake; Dearborn 3-pt. 2-bottom plow; 6' 3-pt. brush cutter; 6' 3-pt. blade; Bale stabber; Set - 18.4x38 clamp-on duals; Starcraft 16' fiberglass boat w/Mercury 140 engine, needs work, on tandem-axle trailer; Old iron wheel manure spreader, for salvage; **LAWN MOWERS & TOOLS:** Like new John Deere LA135 riding lawn mower, hydro, 38" deck; New pull-type John Deere lawn sweeper; Poulan 6-1/2hp 22" mower, elec. start & bagger attachment; 10 amp battery charger; DR 2-wheel string trimmer; 30' heavy-duty log chain; Wheelbarrow; Alum. stepladder; Asst. of hand tools incl. hoes, rakes, shovels, spades; Jumper cables; Saw table; Elec. drills; Other hand & garden tools.

**TERMS: CASH / GOOD CHECK
POSITIVE ID REQUIRED**

**MASTERCARD/VISA
DEBIT/CREDIT CARDS**

**All property must be settled for before removal - All items sold as is where is
Not responsible in case of accidents.**

Announcements made day of sale take precedence over any advertising.

RAY & CLAIRE JOHNSON, OWNERS



**Auctioneers:
Jim Kosman
Roger Elingan
Todd Carroll**

AL MARTIN REAL ESTATE & AUCTION CO.
307 Church Street
Ottumwa, Iowa
641-682-5465
www.almartinauction.com

Find us on facebook at AlMartinRealEstateAuctionCo

Auction & Lunch at Living Hope Church - Nov 16th

Living Hope Bible Church in Eldon will hold its annual auction & lunch on Saturday, November 16th at the church, 201 West Walnut, Eldon, Iowa. Church is handicap accessible.

**Lunch at 11:00 AM
Auction at 12:30 PM**

Lunch Menu: Chili, Vegetable, Chicken Noodle & Broccoli Soup, Hamburgers, hot dogs and pie. Free will offering for the meal.

The auction, features hand-made quilts, household decorations, gift baskets, dishes, guitar, plus homemade candies, pies and cookies.

Auctioneers: Phil Schooley and Ron Sprouse.

The public is invited, come spend the day with us!

Mark Clark, Pastor



FOR SALE: Kinze Model 2500 Twin Line, Ser# 900/21, 8/15 Split Row Planter w/KM3000 Monitor, All New Coulters, Disk Openers & Seed Drive-Chains, Corn & Bean Cups, \$34,000. Steve Robinson. Memphis, MO.
660-341-5755 **ETFN**

FOR SALE: Chrysler 1987, 5th Ave, 318 CID, New Wiper Motor, New Engine, Control Computer, 80% Rubber, All Speakers Work, Both Front Seats Electric, \$1,250.
660-938-4353 **11-15**

FOR SALE: New 3 Pt Tillers, Heavy Duty, Gear Driven, 6 Ft. \$1,650; 7 Ft. \$2,050; 8 Ft. \$2,450; 9 Ft. \$3,550; 10 Ft. \$3,950. Tiller/Seeders Available.
660-874-4455 **TFN**

FOR SALE: Farmco Bale Feeder Wagons By Zimmerman, 20'x7' With 27 Lock Stanchions, Backend Gate Opens, Extendable Tongue With 2 Dolly Wheels & Jacks.
641-680-0892 **ETFN**

WINCO PTO GENERATORS: New & Used, Save! Wes Sebelka.
641-990-1094 **TFN**

FOR SALE: IH 715 Gas Combine, Hydro Transmission, 4 Row 30" Corn Head, 13' Bean Table, Clean & Nice! Pomeroy, IA.
712-299-6608 **11-8**

AUTOMOTIVE

FOR SALE: 2003 Pontiac Grand Am GT, 4 Door, Bright Red, V6 Auto, Power Sunroof, New Tires, Excellent Condition, 77K Miles, \$5,500.
641-660-3157 **11-15**

PUBLIC AUCTION

TUESDAY, NOVEMBER 19TH • 5:30 PM

Located at: Sinnif Auction Barn • 226 East Main, Fremont, IA

FURNITURE: 50" Big Screen TV; Bakers Rack; Microwave Cart; Corner Shelf; Hide-a-Bed Sofa; Loveseat; Canopy Bed; Wingback Chair; End Tables; Desk; Sofa; Cabinet; Corner Kitchen Cabinet; Pair of Glider Rockers; 4 Drawer Dresser; Patio Table; Table & Rolling Chairs; Easy Chairs; Recliners; Wooden Kitchens Chairs; Drop Leaf Table; Microwave; Sewing Machine in Cabinet.

COLLECTIBLES & MISC: Old Toys; Comic Books; Barn Lantern; Lamps; Suitcases; Kitchen Items; Exercise Equip; Utensils; Bakeware; Dishes; Pans; Plastic Shelves; Fans; Baskets; Collector Plates; Glassware; Scooter; Metal Cabinet; Plant Stand; Pictures; Hanging Gun Rack; Wood Shelves; Heater; Dishes; Wood Cabinets; Wood Stepladder; Mailbox; Gas Cans; Milwaukee Sawsall; Winchester Blueprint; Many Boxes of New Tupperware; Many More Items Not Listed.

TERMS: CASH OR GOOD CHECK.

DOORS OPEN AT 12 NOON. FOOD & SEATING AVAILABLE.

SINNIF AUCTION SERVICE

**AUCTIONEERS: J.D. Sinnif - Don Zook
Cell: 641-799-3615 B: 641-933-4557
website at www.sinnifauktion.com**

We Sell It All At Any Location



*Your Hawkeye Trader
Goes A Long Way
To Serve You!*

See Pete & John for all your early seed order discounts.

Remember us for your upcoming fertilizer needs

Buy 9 get 1 FREE

ALL NUTRENA MINERALS

Crop Services, Inc. is your one stop shop for seed, feed & fertilizer.

CROP SERVICES, INC

**John Bos, Manager
Drakesville, IA**

Nutrena 641-722-3293

pfister

LAND AUCTION

As we have purchased a larger farm, we will sell the following real estate located 1 1/2 miles east of Farson, IA on 165th Street, then south 1/4 mile on Competine Road, next to the Competine Cemetery.

Saturday, December 7, 2013 at 10:00 a.m.

77 ACRES M/L

Wapello County, Competine Twp, Section 15

Real Estate consists of 77 acres M/L w/22 acres currently cropped w/balance in improved pasture. Improvements included pattern tiling, terraces, almost all new exterior fence, \$17,000 invested in interior paddock fencing, new well pit & pump, several cement paddock waters and new pond.

Legal Description: SW NE SE 15-73-12; SE SE SEC 15-73-12; NE PT SW SE SEC 15-73-12.

Average CSR on farmland currently cropped: 75

Average CSR on total acres: 61

TERMS: 20% down day of auction w/balance due upon delivery of deed & abstract at closing on or before December 30, 2013.

TAXES: Taxes to be prorated to date of possession. Taxes are currently \$1,050.00 per year.

SALE SITE: Sale to be conducted at the farm at 3051 160th Street, Hedrick, IA. Watch for signs.

Auctioneer's Note: Exceptionally well maintained grain & pasture farm with all improvements being completed since 2007. Several acres of current pasture would be suitable for cropland. The pasture has supported 35-40 cow/calf pairs annually. Would make an excellent starter farm or a place to build that is located 9 miles north of Hwy 34 on the blacktop. Current owners would consider a long-term lease from new owners. Contact either auctioneer for a complete sale brochure.

All announcements made day of auction take precedence over all advertising.
Not responsible in case of theft or accidents.

Mark & Katie Jacobs, Owners

Phone: 641-799-1193

Sellers Attorney: Richard Gaumer, Ottumwa, IA 641-682-7579



Abell Auction & Real Estate, LLC
Justin Abell, Sigourney, IA
641-660-8048 or 641-622-3181
www.abellauction.com

Sale Conducted By:



Sieren Auction Company
Randy Sieren, Fremont, IA
641-777-9039 or 641-933-4832
www.tsauktion.net

LAND AUCTION

2 AUCTIONS 1 DAY to be held at
DAYS INN S. HWY 63
KIRKSVILLE, MO

FRIDAY, NOVEMBER 22, 2013 - 4:00 PM

FOR MORE INFO CHECK OUT OUR WEBSITE: www.KirksvilleRealEstate.com

SELLERS ~ DR. JAMES & WILMA GARDNER

FARM #1 ~ 160 ACRES m/l Tillable Row Crop ~ Knox County, MO

160 acres m/l in Knox County of Tillable Ground. Property has 1/2 mile road access on 2 sides and has a fenced pond. Well maintained crop farm with terraces and 2013 bean crop is out. Township 61N Range 12W Section 4 (Southwest Corner) Directions: Hwy 6 East from Kirksville. Go 1.4 Miles past Mark Twain Telephone Company, east of Hurdland, to County Road 115...go South 2 miles then go East .5 miles to property.

FARM #2 ~ 79 ACRES m/l Pasture & Timber ~ Adair County, MO

79 acres m/l in Western Adair County. Great combination farm for cattle and outstanding hunting. Full perimeter fencing as well as a fully fenced pond with cattle waterer. Creek runs full length of property. Property is well-maintained and is ready for cattle immediately. Township 62N Range 17W Section 21 Directions: From Kirksville...Hwy 6 West to Hwy 149 South go 7.2 Miles to Hwy BB then go .7 miles to Booneville Trail.

TERMS: 10% down day of sale, taxes to be prorated up to date of closing, title insurance, and closing fees shall be split 50/50 between buyer and seller at Pickell Abstract in Kirksville, MO on or before December 23, 2013. Real Estate is being sold as is without warranty. Announcements made day of sale take precedence over printed material.

HERITAGE HOUSE REALTY, INC.
AUCTION SERVICES ~ LICENSED



2805 N. Baltimore, Kirksville, MO
63501

**TANNER
WEAVER**
**REALTOR
AUCTIONEER**
660-216-9774



WHERE REALTY MEANS RELIABILITY...AND RESULTS

Got Your Squawk On??
Join Hawkie on Facebook!

GREEN CITY LIVESTOCK MARKETING, LLC
PO BOX 207 • GREEN CITY, MO 63545

NEXT SALES

SPECIAL ALL BREEDS CALF & YEARLING SALE
WEDNESDAY, NOVEMBER 20, 2013 • Starting At 10:00 A.M.

COMPLETE DISPERSAL KEN READ
SATURDAY, NOVEMBER 23, 2013 • STARTING AT 1:00 PM

300 Outstanding Angus Cows 2 to 7 Yrs Old, Consisting of Fall Pairs & Spring Calvers
30 Fancy Bred Heifers, Bred to Brinkley Angus Bull to Start Calving May 1
w/a 60 Day Calving Period
11 Herd Sires, Circle A Breeding

At the Annual Angus & Angus Factored Calf and Yearling Sale, Wednesday, November 6th, 2076 Cattle Were Sold. Feeder Steers & Heifers Mostly Steady Except for 600 to 700 Lb Steers Which Traded 4.00 to 10.00 Higher.

STEERS			
West Acres Ranch	308 BBWF	222.00 Bobby Rufener	648 Ang 195.75
Martin Henke	353 BBWF	228.00 Steve Young	652 BBWF 193.75
Donald Lloyd	400 BBWF	211.00 Keith Albrecht	656 Ang 190.00
David Tribble	405 BBWF	204.00 John Windsor	665 Ang 177.00
Dennis & Carol McNear	415 Ang	208.50 Brad Ayers	670 Ang 189.00
Steve Hodge	425 Ang	191.00 Bruce Crumpacker	684 Ang 188.50
Martin Henke	428 BBWF	214.00 Terry Wynne	697 Ang 185.00
Ken Read	451 Ang	203.50 Fred Simpson	702 Ang 142.50
Mark Hill	455 Ang	217.25 Gary Grubrich	724 Ang 177.25
David Frazier	456 Ang	213.75 Biggs & Falconer	763 BBWF 171.00
Roger Frazier	457 Ang	215.50 Alan Linder	775 BBWF 165.00
Joseph Carter	465 BWF	199.00 Chris Collop	787 Ang 174.00
Smith & Ross	465 BBWF Bulls	166.00 Terry Wynne	793 Ang 171.75
Zane Klein	476 BBWF	205.50 Joe Dixon Jr	795 BWF 154.00
Gail Claybrook	484 Ang	199.00 Biggs & Falconer	868 BBWF 165.75
Yantis & Simler	486 Ang	192.00 John Engleman	958 Ang Fleahy 140.00
Marvin & Monty Reed	488 BBWF	204.50	
Keith Simler	489 Ang	196.00	
Craig Hill	495 BBWF	197.00	
Ron Miller	498 BBWF	198.50	
Bobby Rufener	508 Ang	202.50	
Mark Hill	510 Ang	205.50	
Bryan High	517 BWF & Red Ang	200.00	
Larry McDonald	521 BBWF	190.00	
Norman Duncan	530 Ang	185.00	
Mike Singleton	530 Ang	191.00	
David Frazier	532 Ang	205.75	
David Tribble	534 BBWF	195.50	
Roger Frazier	538 Ang	202.75	
Ken Read	544 Ang	195.00	
Marvin & Monty Reed	554 BBWF	190.00	
Zane Klein	558 BBWF	196.50	
Randy Jones	562 BBWF	187.50	
Rottman & Dudley	562 Ang	199.50	
Carl Liebhart	569 Ang	199.00	
Dennis McDonald	588 BBWF	186.50	
Frank Williams	588 Ang	194.00	
John McKinny	598 Ang	190.50	
Steve & Pam Biggs	601 Ang	195.00	
Bruce Crumpacker	605 Ang	196.00	
Brad Ayers	607 Ang	194.00	
Ronald Brantner	621 Ang	190.00	
Martin Kubisiak	623 Mix	166.00	
Zane Klein	632 BBWF	193.25	
David Eitel	645 BBWF	185.00	
Carl Liebhart	648 Ang	194.50	
HEIFERS			
Joey King	415 Ang		181.00
Ken Read	427 Ang		184.50
Roger Frazier	436 Ang		182.00
David Frazier	441 Ang		186.00
Dennis & Carol McNear	468 Ang		183.00
Bryan High	506 BBWF & Red Ang		170.00
Gail Claybrook	520 Ang		170.00
Marvin & Monty Reed	535 Ang		178.00
Gary Dixon	555 BWF		169.00
Bobby Rufener	571 Ang		180.00
Rottman & Dudley	572 Ang		179.00
Carl Liebhart	590 BBWF		174.00
Bruce Crumpacker	604 Ang		190.00
Randy Jones	607 BBWF		166.00
Bobby Rufener	668 Ang		168.00
Gary Grubrich	706 Ang		169.00
Amidei Farms	831 Ang		141.00
Kenny Creason	862 Ang		143.25
Keith Maggart	874 Ang		146.75
James Catlett	925 Ang		138.50
Bill, Wendell & Roger Liebhart	934 Ang		136.75
SLAUGHTER COWS			
High Yielding			84.50 to 89.75
Boning & Breaking			72.00 to 82.50
Low Yielding			61.75 to 75.00
SLAUGHTER BULLS			
			80.00 to 90.00

OUR SLAUGHTER COW MARKET IS ONE OF THE HIGHEST IN NORTHERN MISSOURI
WITH FIVE SLAUGHTER COW BUYERS ON HAND AT EVERY SALE

Visit Our Website At: www.greencitylivestock.com

Barn: 660-874-4146

OWNERS:

Darren Hodgen 573-999-3252 • Kevin Lair 660-216-2575
Operations Mgr: Steve Evans 660-375-2545 • Office Mgr: Patty Foster

FIELD REPS:

Stan Morehead 660-626-6067 • Chuck Daniels 660-626-7621
Steve Frazier 660-626-7066 • Kraig Mort 816-465-0787

We are your top market for all classes of cattle
We value & appreciate your business.

CHRIS ARNAMAN'S ROUND-UP**MACHINERY CONSIGNMENT AUCTION****SATURDAY NOV. 30, 2013 9:30 AM****TAKING CONSIGNMENTS UNTIL FRI. NOV. 29 | 5 PM****OSBORN MISSOURI - 7 MILES WEST OF CAMERON MISSOURI****LOCATED IN FRONT OF TRI COUNTY AUCTION- NORTH SIDE OF 36 HWY.**

TAKING CONSIGNMENTS ON TRUCKS, TRAILERS, FARM MACHINERY, VEHICLES, TRACTORS, HAYING EQUIPMENT, FENCING/LIVESTOCK EQUIPMENT & OTHER FARM RELATED ITEMS.

TO CONSIGN ITEMS CALL**Chris Arnaman, 816-284-0570 | Hamilton Office 816-583-1030****Carl Kimble, Stewartsville 816-387-7955****Ron Alden, Hamilton 816-465-0777 or 816-583-2520**

Chris Arnaman
ARNAMAN REAL ESTATE & AUCTION SERVICE
 "When you think auction, think Arnaman Auction."
Cameron, MO • 816-284-0570 • www.shomemoreauctions.com

FOR SALE: 6x10ft Tilt Bed Ramp, Gate, \$650; 1997 Dodge Dakota Sport, V8 Mag, Extended Cab, 4x4, \$1,850; Vermeer 147-H Garden Tractor, Hyd. Blade, \$550; Goldblatt Cement Mixer, 17/8 Ball Hitch, \$250 OBO; Old John Deere Spreader, \$250 OBO; 1986 Chevy School Bus, \$1,600 OBO; 7500 Watt Generator, \$450.
660-216-3715 11-15

FOR SALE: 2002 Ford F350 Superduty, 7.3 Powerstroke, 6 Speed, Regular Cab, 4x4, 218,000 Miles, \$9,000. Albia, IA.
641-777-0197 11-15

FOR SALE: 1998 VW New Beetle, Very Nice, 93,000 Miles On Engine, 146,000 On Rest, 2 Liter, 5 Speed Manual, Runs And Drives Great, \$3,000 OBO.
515-669-1783 11-22

FOR SALE: (2) P-7 Highway Pickup Sanders, \$450 On One \$900 On Other; Hydraulic Tailgate Sander \$450.
641-777-6036 11-22

FOR SALE: 2000 Chevy Malibu, V6 Auto, Power Windows, Locks, Tilt, Cruise, CD, Very Good Condition, 90K Miles, \$3,200.
641-660-3157 11-15

FT MADISON, IA
REAL ESTATE AUCTION
WEDNESDAY, DECEMBER 4 AT 11:00 AM

**2031 330TH AVE, FT MADISON, IA**

Attractive country acreage w/approx. 0.7 acres of land and improved with a brick ranch style home, ideally located along a hard surfaced road (Hwy. X-38) and just minutes from town. This all brick home features 3 main floor bedrooms, 1 bath, hardwood floors, living room w/ fireplace and full basement, a portion of which is a 2 car garage. This home will need a great deal of updating, but "Country Acreages" like this are becoming harder to find, especially on a hard surfaced road. Room for outbuildings, garden & more. **REAL ESTATE SELLS AT 12 NOON!**

COLLECTIBLES • HOUSEHOLD • LAWN & GARDEN: Blue band 2 gal. & 4 gal. stoneware water coolers. Stoneware jars. Jadeite salt, pepper, flour & sugar shakers. Refrigerator dishes. Spongware creamer & sugar. Cake stands. Pickle jar with wire bale. Cruets. Glass clock domes. Figurines. Large collection of hammered aluminum trays. Oak claw foot fainting couch. Pressed back chairs. Square wash tubs. Dresser set. Crout cutter. Old canning jars. Coal buckets. Hard back books. Countertop appliances. Usual baking dishes. Kenmore washing machine. Older refrigerator. Furniture clamps. Dewalt router. Shop vac. Poulan gas string trimmer. Poulan 6.25hp push mower. Craftsman LTS2000 19.5hp, 42" riding mower. Misc. lawn & garden tools.

Mary Ann Wilmesmeier Estate - Seller

Christy Popejoy of Napier, Wolf, Popejoy & Auge LLC, Ft Madison, IA - Atty for Seller

**www.fraiseauction.com****319-367-5744****306 E MAIN, NEW LONDON, IA**
FORMERLY MENKE-HOYER AUCTION & REALTY**Larrick Farms****23rd Annual Club Calf Sale****December 1, 2013 • 1:30 p.m.**

(Sunday After Thanksgiving At the Farm Shelbina, MO)

From Shelbina, MO - 2 miles south on Hwy 15,
3 miles west on blacktop WW.**L&L Hoss - 1st Set of Calves will be Featured in This Year's Sale****Selling: 25 Heifers ~ 25 Steers***Larrick Farms is a Proud Supporter of FFA & 4-H**All Calves are Clipped & Halter Broke to Tie.*

Tim Larrick: 660-651-6622 (cell)
Rick Larrick: 573-588-7652

View Pictures of All Sale Calves

www.larrickfarms.com**New Harleys****For 2.49% For 72 Months****And \$0 Down With****Qualified Credit!****C&C Cycle****Chariton, IA • 888-475-2243****www.cc-cycle.com****PUBLIC AUCTION****425 East St. S (Poweshiek Co. Exhibit Bldg) Grinnell, IA****SATURDAY, NOVEMBER 23****9:00 a.m. - Lunch on grounds**

2 square oak tables w/leaves; 3 oak tables; round oak table; set of 6 Windsor chairs; set of 6 early spindle back chairs; walnut drop leaf table; early RR desk; walnut Victorian dresser; 20+ pcs of misc rough furniture; 4 nice cut down oak church pews; Birdseye maple bedroom suite; 2 dr wardrobe; single dr wardrobe; sev trunks; maple drop leaf table; loveseat; Ethan Allen dining suite w/lighted hutch, table & 6 chairs; 2 pc maple hutch; early Bentwood park bench; 7 1/2' oak & leather poolhall bench; H.W. end table & drop leaf table; assist recliner chair; 3 modern bikes; Schwinn tandem bike; Sky rider bike; 2 JD pedal tractors; 30-40 antique picture frames & prints; hundreds of small & box lots; 20-30 boxes of quality Christmas decor; decoys; 150 sealed boxes of sports cards-FB, BK, BB & hockey; Cadet TM4 trimmer; misc farm related items-torch, air compressor, welder, etc; RV assist hitch; misc yard & garden items.

1994 Chevrolet Camaro Z-28 convertible, 350, auto, 74,400 miles.

NOTE: This will be a large auction w/numerous antiques & collectibles. Check our website for complete listing and pictures. Announcements made sale day will take precedence over printed material.

DAVE & MARY JO SEATON, Owners**McILRATH AUCTIONEERING****641-990-1187****www.mcilrathauctioneering.com****AUCTION****REAL ESTATE - COMMERCIAL & RESIDENTAL PROPERTIES****AUTO REPAIR SHOP EQUIP****CLASSIC CARS - PERMATECH MACH - RECYCLING EQUIP****STREET SCENE AUTO****2006 DUBUQUE RD • WATERLOO, IA****FRI, NOV. 22 • 9:00 AM****COMMERCIAL REAL ESTATE:** Corner lot 245'x215' w/72x40 4 bay building.**RESIDENTIAL REAL ESTATE:** Invest Opportunity - 1632 Franklin St, Corner Lot 185'x91', two story home.

QTY AUTO REPAIR EQUIP: Alignment mach; Lifts; Trans Jacks; Exchange systems; Tire balancer; Hoists; / **PERMATECH MACHINE:** Coatings blue machine, spray foam other coatings w/enclosed trailer / **GEN SET:** Kohler Fast Response / **RECYCLING EQUIP:** Tire shear & Rim buster / **QTY SHOP EQUIP:** Air comp; Brake lathe; Drill press; Brake; Pipe bender; H-press; Floor jack; Welders; Pressure washers; General shop equip & tools / **LAWN TRACTORS / CLASSIC CARS:** '67 Chevy Impala; '62 Ford Galaxy 500; '66 Chevy Bel Air; '66 Ford Galaxy 500 convertible; '67 Chevy Bel Air; '71 Ford Ltd convertible; '72 Mercedes 250C-8; '78 MG Midget /SUV: '03 Lincoln Navigator loaded / **TRUCKS:** '94 Chevy 3500; '90 Chevy K1500; Chevy flatbed; Chevy C-30 cab & chassis / **TOW DOLLY / TRAILERS / GENERAL SUPPORT ITEMS.**

TERMS: Cash or letter of credit from your bank to guarantee your check. A 10% buyers' premium applies to all purchases. **FOR REAL ESTATE PROPERTIES:** 6% buyers' premium. Contact auction co. for further terms.

SEE OUR WEBSITE

www.hilpipe.com**HILPIPE AUCTION CO.**

Waterloo, IA

319-235-6007

13th Annual
BRED HEIFER SALE

To be held at Carthage Livestock Inc., 1300 Wabash Ave., Carthage, IL

FRI., NOV. 29, 2013 • 1:00 P.M.**275 REPUTATION ANGUS HEIFERS**

- 275 head of fancy Angus bred heifers: 140 confirmed AI'd to "Right Answer" with the balance bred natural service to performance tested registered calving ease Angus bulls that meet the Missouri Select Heifer criteria.
- The AI'd heifers are due to calve Feb. 14th.
- The natural service bred heifers will start calving Mar. 6th for approximately 60 days.
- Heifers will be sold in small, uniform lots.
- Complete and thorough vaccination program to include Cattle Master 4 + VL5 and Spirovac VL5. All heifers are calfhood vaccinated and all tested negative to Brucellosis.
- All heifers in this sale have been ultrasounded for exact calving dates (few will sell with sexed bull or heifer calf), tested free for BVD, CHV & eligible to go to any state.
- All heifers will carry a "Show Me Select" ear tag!!

*Don't miss this outstanding offering of reputation commercial bred heifers!***MR. & MRS. HAROLD TRUMP****Eve. 660-866-2240 • Cell 660-341-5730****Sullivan Auctioneers, LLC • Ph. 217-847-2160 • Lic. #444000107****www.sullivanauctioneers.com****Carthage Livestock, Inc. • Brent Lowderman • 217-357-3314**

AUCTION

Sat, Nov 16 • 10 AM
1220 19th St • W Des Moines, IA 50265

Lg Modern Oak Table (could seat 14)
Sm Oak Table & 2 Chairs, Grandfather Clock,
Collection of Unusual Elephants, Framed Art by Terry Redlin,
RJ McDonald & JD Spelig, Cedar Chest,
Shuffle Board, Cabbage Patch Doll,
Christmas - Not your run of the mill items.
Details on AuctionZip.com

Jackson Auctioneering
Carl J Jackson Auctioneer Johnston, IA
carljacksonit@gmail.com 515-238-0559
www.AuctionZip.com

LAND AUCTION

ALETHA NEWMAN SELLER
DECEMBER 10, 2013 • 10:00 AM

1003 N Main Street • Osceola, Iowa 50213
At a Location Called "The Meeting Place"

Section 32 Freemont Township, Clarke County Iowa, 45 acres,
recently surveyed - all tillable ground with a 60.9 CSR.

Terms: \$25,000 down day of auction, payable to trust account of Reynoldson and VanWerden LLC, Osceola, IA. Closing on December 31, 2013, at the offices of Reynoldson and VanWerden, LLC. Possession at closing subject to tenant's rights of March 1, 2013.

Information provided by the sellers & auction company are deemed to be reliable. Buyers are responsible for their own inspections & due diligence on this tract. No liabilities are assumed by sellers or the auction company. Property is to be sold as is where is w/no warranties expressed or implied. This acreage will not be sold contingent on the buyer obtaining financing. All financial arrangements must be made prior to the auction. Not responsible for accidents or inadvertent errors in advertising. All announcements made day of auction take precedence over any printed material.

WAGNER-PRUNTY AUCTIONS, LLC
Don Wagner, 641-931-6832 • Burton Prunty, 641-344-9595

Get more information at:

www.wagner-pruntyauctionsllc.com
www.auctionzip.com

PUBLIC AUCTION

Sunday, November 24, 2013 @ 11:00 AM
Skate Pit, Marlon County Fairgrounds • Knoxville, IA

Household

7 pc bedroom set w/king size bed, 2 nightstands, 12 drawer dresser w/ mirror, 6 drawer chest, clothes hamper & matching TV stand / dropleaf oak table w/2 leaves, extends to 109" / matching glass front hutch / 6 matching chairs / dining dropleaf table w/2 leaves / oak end tables & coffee tables / 2 oak side stands / white metal daybed / lg green recliner / round oak plant stands / floral couch & loveseat / oak bench / marble inlay coffee tables & end tables / 12 drawer dresser / quilt rack / porch swing w/top cover / sev table lamps & figurines / Sylvania TV / bookshelves / 4 kitchen chairs / Toshiba 57" rear projection TV / Toshiba tape player / Yamaha sound system w/bass & treble speakers / Phillips CD recorder / 8 drawer desk / magazine rack / stereo cabinet / lg wooden card table / round card table / square card table w/chairs / sleeping bags / drafting tables & comp kit of drafting tools / 2 office chairs / pattern board / sev wall mirrors & pictures / treadmill / Bissell Pro heat 2X carpet cleaner / yard chairs / wheelchair / new turkey fryer / lots of bedding & pillows / sev pots, pans, kitchen utensils / Louis Lamour books / Ralph Compton westerns / lots of board games & puzzles / fans / candles & Christmas décor / Mr. Coffee machine / metal shelving / lg Christmas tree / glue gun & painting supplies / sev picture frames / plus many more household items.

Tools

B&D hedge trimmer / B&D blower / shop vac w/all the attachments / Stihl weedeater / 6" Delta bench grinder / 8" metal straight edge / Bosch sander / sev hand tools to include spades, shovels, bar clamps, squares, prybars, cement tools.

Yard Equipment

JD LX188 17HP riding mower w/ 48" deck & chains / 42" JD front mt snow-blower / Rubbermaid pull behind yard cart / pull type thatcher / seeder cart / Precise lawnmower, pull type / Brinly lawn broom, pull type / Nelson rain train sprinkler / Snapper riding lawnmower.

Auction note: Most all of the furniture was handmade by Mr. Rayl. Exceptional quality & all items look like new.

Auctioneer: Larry Cummings **Terms:** Cash or Good Check
Photo ID required for bidding number.

Not responsible for accidents, theft, or inadvertent errors in advertising.

Look to the website for pictures, listing & upcoming sales.

www.cummingsauctionservice.wordpress.com

Scotland County
LIVESTOCK AUCTION
P.O. Box 111 • Hwy 15 North • Memphis, MO
660-465-7213 • Jerry & Barb Blomme
Grant Blomme • 660-341-0069

CATTLE SALE

Saturday • Nov. 16 • 12:30 pm

SPECIAL CATTLE SALE

Saturday • Nov. 23 • 12:30 pm

Market Report for Saturday, Nov. 9 Sale

Steers: 370# \$213.00, 418# \$206.50, 469# \$198.00,
520# \$191.00, 571# \$180.00, 599# \$177.25, 770#
\$154.25. Bulls: 350# \$211.00, 431# \$197.50, 524#
\$181.00, 614# \$163.00. Heifers: 332# \$178.00, 435#
\$175.00, 534# \$171.00, 611# \$161.50. Veals: \$85.
LB Cows: 63⁰⁰ to 85⁰⁰.

Market Report for Wed, Nov. 6 Dairy Sale

Holstein Fresh Cows: \$1200 to \$1750, Top Cow \$2750.
Springers: \$1100 to \$1700, Top Cow \$2000, Smaller Cows
\$1100 and down. Open Heifers: 200# \$260, 223# \$285,
290# \$375, 400# \$400, 482# \$485, 595# \$575. Holstein
Steers: 300# \$124.00, 347# \$122.00, 384# \$127.00, 415#
\$116.00, 563# \$110.00, 646# \$110.00, 740# \$106.00,
794# \$102.00. Veals: \$70 to \$150. Started: \$200 to \$360.
LB Cows: 60⁰⁰ to 84⁰⁰.

LOLLIBROS LIVESTOCK MKT., INC.

Hwy 63S - Macon, MO www.lollibros.com

**Special Bred Heifer, Bred
Cow & Cow/Calf Sale**
Tuesday, Nov. 19 • 11:00am
Expecting 700-800hd
Also Selling Feeder Calves & Yearlings

WD & Bill Richards:

25hd Fancy Blk Bred Heifers, AI half sisters sired by SAV
Final Answer, western origin- Sandhills of Nebraska, pelvic
measured, tract scored, AI'd to Connealy In Sure and SAV
Bismark, start calving March 1, originated from cert. Brucellosis
free herd, tested neg. for BVD-PI, vaccination program

Newlin:

30hd Fancy Blk Bred Heifers, 1200-1300lbs, bred to low b.w.
blk bull, calve in Feb & March

20hd Fancy Blk 3yr old 2nd calf heifers, 1300-1400lbs, all
with calves by side

Replogle Complete Dispersal: 350+hd of home raised cattle
including

40hd Blk Bred Heifers, bred to low b.w. Angus bull

80hd Blk/Bwf Fall Calving Cows with baby-350lbs calves by
side

220hd Blk/Bwf Cows, 3yrs-aged, 2nd & 3rd period preg, all
bred to Stoney Matteson Angus Bulls

Bakke: 15hd Fancy Blk Cows, 5-6yr old, 1400lbs with 200lb
calves by side

Robinson: 23hd Blk/Bwf Spring Calving Cows, 4yrs-ss, bred
to Hereford bull

Neal: 30hd Blk Cows, Home Raised, 5yrs-aged, bred to Blk bull

Hogsett: Dispersal 12hd Blk/Bwf Cows, 6yrs-ss, baby calves
by side

Other Consignments:

14hd Blk Cows, ss-aged, bred cows, some w/calves by side

20hd Blk/Bwf Bred Cows, 6yrs-aged

15hd Blk/Bwf Bred Cows, 5yrs-ss, some w/calves by side

1hd 3yr old Angus Bull, low birthweight

If you're looking for replacement females don't miss this sale.
Several home raised cows & fancy 2-3 yr old bred heifers &
cow/calf pairs coming from top breeding programs in North
Missouri.

If you have cattle to sell or need trucking call:
Dominic, Frankie or Tim at

660-385-2516 or 651-4024 or 651-4040

Watch our website for updated consignments & current market report.

SCOTLAND COUNTY, MO
LAND AUCTION

435 ACRES± • 8 TRACTS
(Subject to Final Survey)

SALE TO BE HELD AT THE
COMMUNITY FITNESS CENTER
541 E. GRAND AVE.,
MEMPHIS, MO

TUES., NOVEMBER 19 @ 5 PM

Land is located in Sections 23, 26 & 27, T66N-R11W, Union Township, Scotland County, MO. Land is generally located northeast of Memphis, MO or northwest of Arbela, MO. (North of Memphis and east on Blacktop Route BB).

Land consists of some of the most productive farmland in Northern Missouri and improved pasture/hay ground as well as excellent whitetail deer & wild turkey hunting. Also selling approximately 100 large round bales of hay.

Meinhardt Revocable Land Trust

The late George S. & Lurla E. Meinhardt Estate
Connie Briddle - Trustee

CLOSING & TITLE WORK BY: SCOTLAND COUNTY ABSTRACT & TITLE INC.
GREG EGGERS • 205 EAST MONROE • MEMPHIS, MO • PH: 660-465-7052

FOR ADDITIONAL INFORMATION CONTACT:

BILL FRETWELL AT 660-341-7735

ADDITIONAL INFO. AVAILABLE ONLINE - SCAN THE CODE, OR VISIT:

www.sullivanauctioneers.com

Sullivan Auctioneers, LLC • 217-847-2160 • Lic. #444000107

FOR SALE: 1991 Ford XLT
Lariat, Very Good Condition,
115K Miles, \$1,500 OBO.
641-451-1829 11-29

FOR SALE: 2006 AWD Buick
Rainier CXL, Silver With
Leather Interior, New Tires,
Excellent Condition, Runs/
Drives Like New, 170,000
Highway Miles, \$6,500 OBO.
217-430-6081 11-22



2004
40' Interstate
Cargo, E-Track,
3-7,000 Lb
GVWR Axles,
Air Conditioning,
Good Shape!

This Weeks Special \$11,995
CALL

C&C Cycle
Chariton, IA • 888-475-2243
www.cc-cycle.com

PUBLIC AUCTION

Antiques, Collectibles, Blacksmith, & few modern items

Will sell the following items for Chester McMillan, the late Bill Tuggle, and other individuals & estates located at Christy's Auction Barn in La Plata,

MO on **SAT., NOV. 23 @ 10 A.M.**

BLACKSMITH ITEMS: 6 anvils, all sizes up to 175# - 2 paper weight
desk anvils - 2 new forges (1 of blowers is mounted on forge and one on
side) - various amount of blacksmith hand tools - forge blower - etc.

ANTIQUE MOTORS: 6 hit & miss water cooled engines - 12 Maytag
kick/start motors - **SHOP EQUIPMENT/TOOLS:** Jefferson electric
hacksaw - sheet metal roller - metal pipe bender - pedal scroll saw -

electric over hydraulic pipe bender - small metal lathe - brass & aluminum
melt down foundry - Black Hawk porta-power press on stand -

COLLECTIBLES: Oliver roll over, 1 bottom walking plow - double shovel
walking plow - one bottom iron wheel walk behind plow - several iron
items such as skillets, pancake maker, muffins, banks - lard press -

collection of brass - blow torches - cross cut saws - buck saws - tobacco
cutter - Big 4 pedal tractor - 3 older western saddles (1 is US type) - US
breast collar - very old leather saddle bags - Winchester roller skates -

Winchester padlock/key - 6 & 8 gallon stone jars - 2 western jugs - 2 red
gas Aladdin lanterns - lightening rod w/red ball globe - small dinner bell
(complete) - ice & tie tongs - RR padlocks - metal Aladdin lamps - glass
kerosene lamps - two #40 glass Daisy chums - set of 3 Daisy chums
(quart size & down) - AT&SF RR lantern - metal Dixolube motor oil sign -

metal Delco battery sign - **GUNS & AMMO - ANTIQUE FURNITURE &
ARCADE GAMES:** Very old wooden rail 5 cent Gottlieb's pinball machine

- Rock-Ola #448 jukebox - 6' tall oak bed - oak sideboard - pine storage
box - **TRAILER:** 20' long, 8' wide, tandem axle, pull-type trailer, w/new
wooden floor. **Terms: Cash/ Check w/ID - Refreshments on Grounds.**

**AUCTIONEER'S NOTE - Dress according to the weather as this sale will
be held inside and outside with lots of unlisted items - please plan to
attend! Only partial listing...visit website for pictures & sale bill!**

Christy's Auction Service

La Plata, MO 63549 660-341-4531 or 660-332-7188

See Websites for Photos: www.dchristyauctions.com

& Christy's Auction Service on auctionzip.com



WORKING FOR YOU

UPCOMING SALES

TUES, NOV 19TH

PRE THANKSGIVING CALF & YEARLING SALE
11:30 A.M.

THURS, NOV 21ST

PRE THANKSGIVING SPECIAL BRED COW/BRED
HEIFER SALE 6:00 P.M.

TUES DEC 3RD

SPECIAL CALF & YEARLING SALE 11:30 A.M.

SAT DEC 7TH

HERCEL ALEXANDER LAND AUCTION
80 ACRES 10 A.M.**WEIGH COWS & BULLS SELL
AT THE END OF EACH SALE**

Tues Nov 12th Special Calf & Yearling Sale 1224 Head Sold on a Very Good Market. Buyer Demand Was Very Good. Two Pre Thanksgiving Week Sales Next Week. Tues Nov 19th Special Calf & Yearling Sale Expecting 1000 Head. Then Thurs Night Nov 21st Special Bred Cow/Heifer Sale 6 P.M. Expecting 500 Head. Sat Dec 7th the Hercel Alexander Land Auction 80 Acres (Watch Next Weeks Ad for Salebill.)

THANK YOU FOR YOUR BUSINESS!

A FEW PRICES PAID TUES, NOV 12TH

429#	STRS	\$203.00	333#	HFRS	\$175.00
455#	STRS	\$198.00	416#	HFRS	\$185.00
492#	STRS	\$194.00	482#	HFRS	\$183.00
528#	STRS	\$188.50	506#	HFRS	\$167.25
648#	STRS	\$183.25	665#	HFRS	\$164.25
746#	STRS	\$172.00	712#	HFRS	\$157.85
828#	STRS	\$170.25			

WEIGH COWS \$58.00 TO \$80.00

WEIGH BULLS \$83.00 TO \$95.50

THURS NOV 21ST
SPECIAL BRED COW/BRED HEIFER
SALE 6 P.M.

EXPECTING 500 HEAD

BULLS

HAMILTON FARMS 4 2/3 YR OLD BLK
ANGUS BULLS EMBERTON ANGUS
LBW SEMEN & TRIC TESTED

BRED HEIFERS

PINGTZER RANCH
SIDNEY MONTANA 110 FANCY RED ANGUS HEIFERS
BRED TO RED ANGUS
OR HEREFORD LBW BULLS.

SYNCHRONIZED BULL BRED
FOR 30 DAYS. SC MARCH 20TH.
PENDING: 48 RED ANGUS BRED HEIFERS
AI BRED TO CHEROKEE CANYON
BULLS START CALVING FEB 15TH
(CALL)

BRED COWS:

HAMILTON FARMS: 85 ANGUS & BWF COWS BRED
TO BLK BULLS 2ND & 3RD PERIOD
COWS VAC, WORMED, POURED.
BIG GOOD SET OF COWS 3-7 YRS OLD.

JAMES SWEARENGEN: 70 FANCY BLK COWS 3YRS
TO RUNNING AGE. BRED TO BLK
ANGUS BULLS APPROX 60 W/CALVES
BY SIDE (SOME MAYBE SPLIT) THIS IS
A COMP DISPERSAL DUE TO HEALTH.

PENDING: 70 FANCY COW CALF PAIRS
3-6 YRS OLD. COMP VAC PROGRAM.
CALVES WEIGH 200-450# SOME
MAYBE SPLIT. THESE ARE A REAL RIG!

SEVERAL COWS TO LOOK AT.

EXPECT SEVERAL MORE BY SALE TIME. THIS WILL BE A
VERY GOOD SALE. WATCH WEBSITE & DTN FOR UPDATES.

CALL FOR COMPLETE LISTINGS.

PLEASE CHECK DTN SALEBARN SOUTH CENTRAL OR OUR
WEBSITE FOR UPDATES www.unionvillevivestock.com

WATCH OUR SALE LIVE AT: cattleusa.com

UNIONVILLE LIVESTOCK MARKET

Unionville, MO

Barn: 660-947-2451

Curt Sporleder, Owner/Manager

Home: 660-947-2870 Mobile 660-216-2855 (BULL)

Chris Davolt, Field Rep, Centerville, IA

Home 641-856-8202 Mobile 641-895-1339

Willie Beeler, Field Rep, Lancaster, MO

Home 660-457-3172

PUBLIC AUCTION

2 BIG SESSIONS

Saturday, NOV 23, 2013 - 10 a.m.
Sunday, NOV 24, 2013 - Noon

3000 East Grand, Walnut Event Center
Iowa State Fair Grounds, Des Moines, IA

Estate of A.C. Castleberry and Roy Woodruff Collection.

Rare coin collection - Antique gun collection - Jewelry

Taxidermy - Indian Art - Artifacts - Decorator items include:

AUTOMOBILE: 1999 Mercedes CLK 320 Convertible, steel gray, black leather, power top, chrome wheels, 110k miles, clean carfax.

RARE COINS: Sells at 10:00 a.m.—Includes over 300 Morgan and Peace dollars, rare dates, Carson City, uncirculated; Early date Morgan's; Indian head cents; Buffalo nickels; V nickels; Mercury dimes; Walking Liberty halves; 25th Anniversary set American Eagles; Silver rounds; Early type coins, Gold; \$1 Liberty & Princess; \$2½ Indian & Liberty; \$5 Liberty and Indian; \$10 Indian; US \$20 Liberty & St. Gaudens; \$50 Gold Buffalo & Eagle; 1/10 Eagle and more—over 100 lots to be sold in individual and collector or investor groups.

ANTIQUE GUNS: Sells right after coins approx 11:30 or noon—Includes 2 brass frame Henry 44 rimfires one engraved with premier wood; Winchester MDL 1886 carbine in 50cal express; Winchester MDL 1886 45-90 with extra heavy; Winchester MDL 1873 in 32-20 deluxe; Winchester MDL 1894 in 32-40; Marlin MDL 1893 safety in short rifle; Winchester MDL 1886 deluxe in 40-65 cal; Winchester MDL 1894 38-55; Engraved Winchester MDL 1873 44 with button mag; Winchester MDL 1876 45-60 with octagon barrel; Winchester MDL 1876 45-60 with round barrel; Winchester MDL 1895 35 cal; Colt lightning 44 med frame rifle; Remington rolling block carbine; Winchester MDL 1894 30-30 trapper engraved; Winchester MDL 1892 44-40 1st year; Winchester 1895 30 cal; Winchester MDL 1895 7.62 cal; Winchester 1st MDL 1873 44 cal; Winchester MDL 1873 22 long; Winchester MDL 1894 32-40; Colt large frame carbine engraved with nickel overlay in 45-60-30 cal; Marlin MDL 1888 deluxe in 45 cal; Colt S.A. Army cavalry 45 proofed DFC Clark; 10ga coach gun; Colt 45 S.A. Army engraved; Beaded holster rig; Colt MDL 1873 S.A. Army 32 (rare cal).

JEWELRY: Ladies 18k ring with 4.08 ct round diamond solitaire; 18k ring with fancy pink 2ct marquise diamond solitaire with papers; 18k ring with 2ct round diamond solitaire in 3ct baguette mount; Heavy 14k white gold bracelet with 15cts diamonds; 14k ear studs with 2ct diamonds t.w.; 14k chain long with diamonds; Rivera graduated diamond necklace with 24cts diamonds; 14k waterfall ring with 8.60cts diamonds; 18k ladies Rolex President with diamonds; 18k & SS ladies Rolex yacht master like new in box with papers; 14k ear studs with 4.25 cts Princess cut diamonds; 14k ring with 2.51 ct marquise diamond solitaire; Ladies 14k necklace with 39cts diamonds and sapphires; Ladies 14k ring with 2ct Princess cut diamond solitaire; Ladies Cartier style ring with diamonds and emeralds; Ladies 14k ring with 2cts diamonds and tanzanite; Several gents gold rings with 1 to 2 carets diamonds; Gold coin rings with pendants on chains; 14k ring with 6cts diamonds and marquise ruby; Yellow gold chain with cross pendant; 41 grams gold; Nice 14k ring with 2ct diamond cluster; 14k Indian head ring with gem stone head band; 14k ladies ring with 9 aquamarine; Nice selection Sterling Silver jewelry; Nice collection of fashion rings.

COWBOY-WESTERN-DECORATOR-TAXIDERM: Full body mount large Russian brown bear; Water buffalo head mount; Bear skin rug; Pair antelope heads on pedestals; Pedestal mounts of African Gemsbok and Sable; American buffalo head mount; Mission Oak round table with 5 leather bottom chairs; Eagle; Jack Daniels Oak whiskey barrel; Fine McClelland cavalry saddle with mail saddle bags all stamped US with bridle; Law officers badges; tanned steer hide; Longhorn horns; Carved wall plaque with steer horns and coat hooks; Cast iron banks and toys; Bowie knife; Nice collection Western and wildlife art prints by famous artists Bev Doolittle; G. Harvey; Don Griffin; CM Russell; Frederick Remington; and others; Pistol holder; carved wooden horse on stand.

SUNDAY Nov 24 12 NOON: Indian art & Artifacts collection; Plus jewelry-primitives-western: Great collection flint points from Castleberry collection- including eccentric, Clovis, Dalton, Graham Cave, Dixon, Snyder and other types from 2000 years old to present date; Popeye bird stones; Nice collection stone axes; Beaded pipe bag; Documents bag; Knife sheath; Animal effigy's; Striker bag; Hudson Bay trade medal on collar; Buffalo tooth necklace; Jade mask; 12" black flint point; Pair beaded pistol holsters; Large trophy ax; Large kneeling Hopewell type idol; Bird stones; pipes of all kinds; Quartz banner stones; Pottery; Wooden Bow; Navajo rug; plus much more; Over 250 lots DON'T MISS IT!!

Mr. Castleberry an artist, bronze sculpture, trader, and home builder, collected for many years.
Mr. Woodruff owned and operated 3 large pawn shops for years before his retirement.

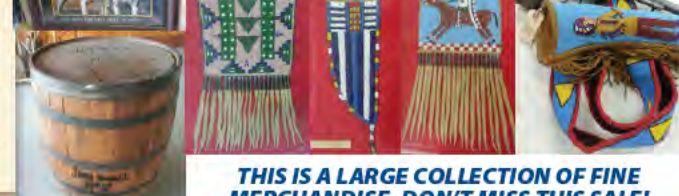

THIS IS A LARGE COLLECTION OF FINE
MERCHANDISE. DON'T MISS THIS SALE!

Terms: Cash, Check
with Proper I.D.,
VISA, MasterCard,
5% Buyers Premium.
Preview starts
9:00 a.m. on sale
day. All items sold
as is - except coins
and jewelry -
guaranteed as
catalog states.

Sale Conducted By
**FIRST WESTERN
AUCTION**
Auctioneers:
Ed Mast & Mike Mast
660-973-4058 660-973-1043
For more info, visit:
www.firstwesternauction.com
Selling Real Estate, Farm Liquidation, Fine
Antiques & Collectables since 1978

Henry County LAND & ACREAGE AUCTION
 Mt. Pleasant, IA
 3 miles NW of Mt. Pleasant on Hickory Ave, then S to 2045 Hoover Ave. Auction held onsite.
THURSDAY, DECEMBER 5, 2013 at 1:02 P.M.
 Open House on Wednesday, November 20th from 4-5pm

2 Tracts
TRACT #1 - 123 ACRES M/L
 CRP & TIMBER (Subject survey)
 Perfect for wildlife with Big Creek running through, CRP and abundant timber.
 Outbuildings: older 36'x48' barn, 41'x56' pole barn & small grain bin. \$4,553 CRP income!
 FSA info: 46.66 acres tillable of which 37.5 CRP exp. on 9/2017.
 CSR on tillable is 50 and 42.3 on entire farm.
 118 bu. corn yld & 9.3 acre corn base.
 Sec. 29 & 30, Marion Twp, Henry Co., IA

TRACT #2
 3 Bedroom Home on 2 Acres M/L
 This 3 bedroom, 1 1/2 story home has 1,325 sq.ft. Entirely remodeled in 1980's. Main level has large kitchen, 1 bedroom, & tiled 1/2 bath. Upstairs has 2 bedrooms & full bath w/ tiled floor. Enclosed porch. Basement: Ruud high efficient GFA w/ central air, electric water heater, washer/dryer hookups & 200 amp breaker box. Well is located on Tract #1 and is shared. All on a 2 acres M/L.

MARY L. PROTTSMAN ESTATE
 Steve Prottzman - Executor
 James Becker - Attorney

STEFFES
STEFFES GROUP, INC.
 West Fargo, ND 58078 • Litchfield, MN 55355
 Previously Known As Richard Realty & Auction
 605 E Winfield Ave, Mt. Pleasant, IA 52641

319.385.2000
STEFFESGROUP.COM

2000 FLHTCU Ultra, 95 Big Bore, Cams, SE Air, True Duals, Too Much To List

\$287/Mo
\$0 DOWN plus L.I.L.W.C.

C&C Cycle
 Chariton, IA • 888-475-2243
www.cc-cycle.com

FOR SALE: 2001 Ford Expedition Eddie Bauer, 165K Miles, \$4,000; 1992 Ford F350 Dually, Rust Free Truck, \$3,000.
 641-203-2631 TFN

FOR SALE: 2005 Pontiac Grand AM SE, 4 Door, V6 Auto, PW, Locks, Tilt, Cruise & CD, New Michelin Tires, 99K Miles, \$4,500.
 641-660-3157 11-15

NEW/USED PARTS: For Cars, Pickups, Farm Equipment, Construction, Semis, Classics. (Body-Parts-Paint-to-match-Yours) Trannys, Motors With Delivery/Warranted.
 800-807-9612 11-29

FOR SALE: 2000 Ford Focus, 4 Cyl, 4 Dr, Air Tilt, Cruise, CD, 114K, 5 Spd, New Tires, Clean & Nice.
 515-231-1991 11-22

FOR SALE: 1992 Freightliner Cummins Engine, Allison Auto, 18ft Wheeler Grain Bed, Excellent Condition.
 660-651-6500 TFN

Tim's Auto Supply
 204 East Franklin
 Bloomfield, IA 52537
 Mon-Fri 7:00-6:00 PM
 Sat 8:00-3:30 PM
 641-664-3991
 TFN

WANTED: Model A Ford Coupe.
 641-226-2291 EFTN

WANTED: Older Jeep Cherokee, 4 Door, Good Condition Reasonable Price.
 Call.
 573-268-7977 11-15

LEMS ENGLISH COONHOUNDS
Always For Sale:
 Performance Puppies and Started or Trained
 Well Bred Registered English Coonhounds

LEMS LIGHTS

IN STOCK NOW - VARIOUS STYLES
 Small battery on hat lasts long and recharges fast!
 Bright & tight LED light for finding that coon!
 Easy and lightweight! Just put it on and go!
 Great for doing chores and checking cattle after dark, too!

\$150+ Shipping
 I can take credit cards.
 Discount for more than one.

Larry Marshall, 31426 210th St., Bloomfield, IA
641-680-0892 (Cell) or 641-675-3421
lemsenglish@live.com

Best Coverage • Best Prices
Your Hawkeye Trader

RUSTYS AUTO SALES

15605 Hwy 92 • Platte City, MO • 816-858-4220



1990 FORD L9000 TRACTOR & LOWBOY
 Ready To Work,
 Must See Units

\$15,500



1990 FORD E350 ECONOLINE SHUTTLE
 V10, AT, One-Owner

Reduced Price \$3,950



1996 FORD F250 XLT
 HD, Powerstroke, 7.3 Diesel, AT, 4x4,
 Nice Truck, Hard To Find!

Only \$8,950



2009 FORD ECONOLINE CARGO
 V8, AT, Nice Cargo Van,
 Ready To Work!

\$9,950



1996 DODGE RAM 2500 ST
 4x4, Quad Cab, Cummins Diesel,
 One Left!

\$9,950



2002 FORD F350
 7.3 Powerstroke Diesel, AT, 4x4 w/Utility Box,
 One-Owner, Very Nice

\$12,950



2010 JEEP WRANGLER SPORT
 6 cyl, 6 Spd., 4x4,
 New Tires Including Spare!

\$18,950



1984 CHEVY SUBURBAN 4X4
 Engine & Trans, Driveline Recent Rebuild,
 Runs Great, Ready For Hunting

\$4,950



2009 FORD F350 XLT
 Dually 6.4 Powerstroke Diesel, AT, 4x4, Nice
 Truck, Needs Nothing! One-Owner

Reduced \$24,000

17 Lenders Ready To Finance Your Next Vehicle • We Offer Outstanding Warranties On Every Vehicle

Save Some Trees!
Read The Paper Online!
www.hawkeyetrader.com

NO SALES TAX - USED DOUBLE-WIDE
 3 dbrm, 2 bath, 2012
 Still has Warranty
573-303-5803
www.amegasales.org

Construction, Snow Plowing & Lawn Care Equipment AUCTION

Sat - November 30 - 11:00 A.M.

509 S 2nd Street Marshalltown, IA 50158

(adjacent to Spahn & Rose Lumber Co. Just N. of Union Pacific Rail Road)

Highlights Case 580 Super L Loader Backhoe Series 2, 3914 hrs, ser #JJG0276908; 7 good used pickups-including Ford F-350's & 250's all in fair to good cond some w/snowplows; 2000 Dodge Ram 1500 V-8 Magnum 4WD pickup - call for detailed listing or check our website for list of vehicles; Yamaha Moto 4 ATV; several Western snowplows including 2 like new Pro-Plow Ultra Mounts 7'6"x8'; The Boss RT-3 8' Super Duty Snowplow & others in different sizes & conditions; assorted residential style snowblowers; variety of used flatbed trailers including Triton single axle alum frame 11' bed; M&M double axle 16' bed; 2 pickup box trailers; lawnmower trailers; Brady HD 12' end dump pup trailer; another HD end dump pup trailer w/alum box; Alamo Versa rear mount boom brush mower #02286; Mitsubishi MT 180 HD small tractor; Satoh "Buck" 5470-D small tractor; Dixie Chopper 3200 Quad Loop Mower 72" cut stainless steel body; another Dixie Chopper 23HP stainless steel Quad Loop Mower; Land Pride SP2060 3 pt dirt pulverizer; Bobcat front mt auger; all kinds of construction accessories 3 pt blades, backhoe buckets, scoops, Krause 8' disk; Walker M 36-42 mower zero turning radius w/grass handling system; ZTR 5501 mower; older Clark LP forklift w/outdoor tires; plus Push & trim mowers; MB walk behind power sweeper; misc shop tools & hand tools; 40 gal partswasher; Coats 40-40A tire changer; Nesco 3/4T NS 9000 wheel dolly & much more; Snap On Plasma cutter YA5550; space heaters; 15" drill press; bench grinders; wrenches; 3 vehicles sold AS IS & Much More!

Auctioneer's Note: If you are in the construction, snowplowing & lawn care business this sale will be for you. Check our website for more details on the vehicles & other equipment.

Visit **www.vanmetre.net** For Photos & Updates 641-752-8753

We Make Your Buying Experience Pleasant!
www.rustysautosales.com

Bowling Motors

www.bowlingrvs.com • 641-682-5497

Want a Camper?

Call Tammi!
She Will Help You Get
Your Financing!



Call:
641-455-4443
800-246-5497
You'll Be Glad You Did!

Hurry In For Our Fall Special Financing!

No Payments for 90 Days - February 2014

Special Package for Farmers - 1 Time Yearly Payments!



Fixed Rates
As Low As
3.99% APR
Terms Up To
240 Months!

**We Have a Huge Selection of
New & Used In Stock!**

Visit Us on the Web - www.bowlingrvs.com

Priced To Move!



2013 High Country 321RES

3 Slide Rear Living Room, Ultra Light Weight,
Enclosed Underbelly, Ducted Air, Full Power!

\$31,900

2 To Choose From!



2013 Sprinter 275FWB

2 Slides W/Bunks Fifth Wheel

**OWNER SAYS MUST GO!
LET'S MAKE A DEAL!**

NOW ONLY \$27,500!

Winterize Now! \$66.85

Call and Make Your Appt Today!

Huge Discounts on All 2013's!



**\$140
Per Month***

2013 Wildwood X Lite 26BH

Bunks, Sleeps 8, Front Queen Bed, Ducted Air,
Awning, Full MFG Warranty

Year End Bow Out Price \$12,995

*10% Down WAC



**\$238
Per Month***

2013 Kodiak 279RBSL

2 Slides in Living Area, 6 Sided Alum Framing,
Gel Coat Fiberglass Ext, Ducted Air, Solid Cabinets,
Power Awning, Alum Wheels, Enclosed Underbelly

MSRP \$33,813

Year End Bow Out Price \$25,280

*144 Term • 5.99% • 10% Down WAC



**\$280
Per Month***

2013 XLR Nitro Toy Hauler 30FQS

1 Slide, Ducted Air, Front Bedroom,
Microwave, Large Fridge, Gen Prep,
Aluminum Wheels, Stereo, Rear Bed

MSRP \$34,461

Year End Bow Out Price \$27,280

*180 Term • 5.99% • 10% Down WAC

Best Selection of Pre-Owned Diesel Motorhomes!



2003 Tiffin Phaeton

35', 1 Slide, Diesel Pusher,
35K Low Miles, Diesel Generator,
Jacks, Camera,
Super Clean Diesel Motor Home!

JUST IN! \$59,900



2004 Alfa See Ya 40FD

2 Slides, Diesel Cat,
330 hp, 26K Miles
LOADED!

\$69,900



**1999 National RV
Trade Winds Diesel Pusher**

37', 1 Slide, 54K Miles, Auto, Solid
Oak Cabinets, Washer/Dryer, Ice
Maker, LOADED! SUPER CLEAN
TRADE!

\$39,900



2007 Excursion

39', Triple Slide, Full Body Paint,
Cat 350 hp, Washer/Dryer, 2 TV's,
42K

JUST IN!



**2004 Monaco Windsor
40PDQ**

Quad, Full Body paint, Dual Pane
Windows, Satellite, 2 TV's, DVD,
Corion, 19K

\$99,900



2002 Escaper

39', 2 Slides, Full Body Paint,
Cat Diesel Engine, Leveling Jacks,
Satellite Dish

\$69,900

14270 Sycamore Rd • Ottumwa, IA • 641-682-5497 • Mon - Fri. 8:30 - 5:00 PM • Sat. 9:00 AM - 2:00 PM