



New & Pre-Owned Sales & Service

**1-800-280-1079
or 641-464-3241**

Used Sales

**1-800-333-7994
or 641-464-2025**

**www.glendenningmotor.net
or www.glendenningmtr.com**

**RATES AS
LOW AS
0%
For Up To 36 Months
on**

**CERTIFIED
PRE-OWNED**
LaCrosse, Cruze, Equinox
Malibu, Impala, Terrain



2011 GMC Yukon Denali
Only 73K One Owner
Miles, Sunroof
DVD, Leather
Loaded w/Equipment



2013 Chevrolet Equinox
FWD, 1LT
32K Miles
32 Hwy MPG



**2014 Chevy
Impala 2LT**
Well Equipped
Nice Car



**2003 Chevrolet
Silverado 1500 LS**
4x4, 5.3, AT, Ext Cab
Well Equipped
Only 82,000 Miles



2011 GMC Terrain
AWD, SLT 2
Heated Leather
Sunroof, Nice Car
62K One Owner Miles



2013 Buick LaCrosse
Leather, V6
Well Equipped
30K Miles

**CERTIFIED
PRE-OWNED**
CHEVROLET BUICK GMC

**New 2-Year/30,000 Mile
Standard CPO Maintenance Plan**

- Two Auto Warranties
- Roadside Assistance
- 172-Point Vehicle Inspection
- 3-Day/150 Mile Guarantee
- Vehicle History Report
- OnStar® Trial Offer
- Sirius XM™ Radio Trial Offer

certified pre-owned
CHRYSLER | JEEP | DODGE | RAM

**3-Month/3,000 Miles Maximum
Care Limited Warranty, up to 7
Years/100,000 Miles Powertrain
factory-backed Limited Warranty
24 Hour Towing & Roadside
Assistance® Car Rental Allowance**

- CARFAX® Vehicle History Report
- 3 Month SIRIUS Satellite® Radio Trial
- Available Lifetime Warranty Upgrades®
For Certified Pre-Owned Chrysler,
Jeep®, Dodge & Ram vehicles

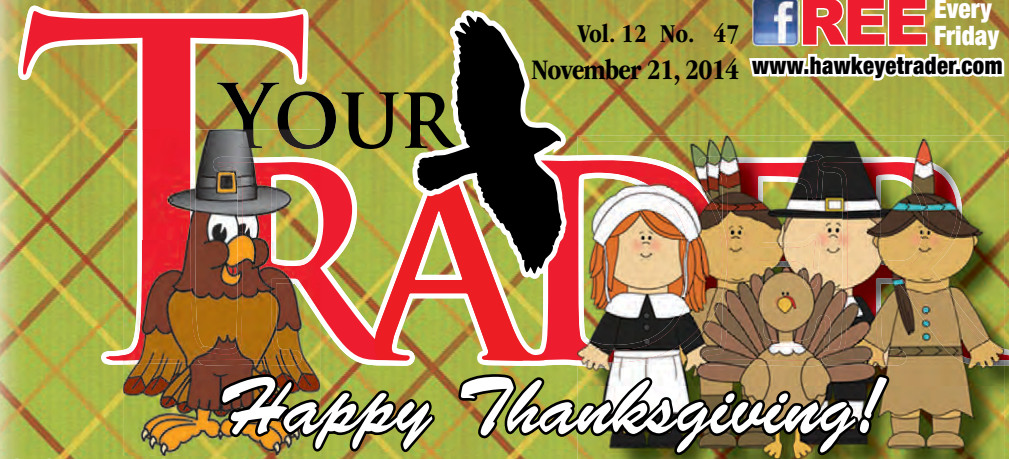

**Our Office Will Be Closed
November 26th
Through November 30th**

Phone: 641-675-3971 • Fax: 888-203-9720 • E-Mail: ads@hawkeyetrader.com

<p>Capacity: 100 Cattle Or 25 Horses 8 Gallons 36" x 22 1/2" x 22" Tall 66 lbs.</p>	<p>Capacity: 100 Cattle Or Sheep 25 Gallons 36" x 22 1/2" x 22" Tall 66 lbs.</p>	<p>Relax... Ritchie waters her rights</p>	<p>endura plas GET WITH THE STRENGTH Enduraplas Calf Sled</p>
<p>Lil spring Multi-Purpose Waterers</p>	<p>PARMAK PARMAK PARMAK 6 -Volt Solar Fencer DFS PL1 12 -Volt Battery Fence MAG1200 12 -Volt Solar Fencer MAG1200</p>	<p>Muck & LaCrosse Insulated Boots!</p>	<p>HAYKNIFE Great for Gift!</p>
<p>High Pressure Washer CV2400 Model</p>	<p>Victor Cutting Torch Medium Duty #03842500</p>	<p>Applegate Gates 16 Special HD Red</p>	<p>applegate Heavy Duty Hay Feeder 2 Piece Model 14 Gauge</p>
<p>BOLTS & NUTS GR2 • GR5</p>	<p>FOR-MOST CATTLE CHUTES Various Sizes</p>	<p>Hydrants Iowa & Merrill RY344 AF7504</p>	<p>Puma Air Compressor</p>
<p>Carhartt Hard at work since 1889.</p>	<p>Wood Shavings Available</p>	<p>42" Cattle Fence</p>	<p>Culvert & Field Tile</p>
<p>Hamilton Produce Co.</p>	<p>Hamilton Produce Co.</p>		

Hamilton Produce Co. 105 W. Franklin Bloomfield, IA
641-664-2459 or 1-800-469-7749

Selling Land & the Equipment to Farm it

Since 1960



STEFFES

319.385.2000 • SteffesGroup.com

20' & 40'
Storage Containers
Starting at \$1,895
For Sale or Rent



Dry & Mouse Proof

ABC Portable Storage
Delivery Available
563-299-2901

★★★★★

5-STAR SPRAY FOAM INC.

BROOKLYN
MONTEZUMA



Open Cell & Closed Cell Foam
Call or Email Craig
641-328-4163
fivestarsprayfoam@gmail.com

NEW CONSTRUCTION, REMODELS, POLE BARN
CRAWL SPACES, ATTICS & MORE
Free Estimates • Fully Insured
FORMERLY McGRUFF SPRAY FOAM OF NEW SHARON



Yoder's
KOUNTRY KORNER

Customer Appreciation
Sale

ONE DAY ONLY
Saturday,
November 29, 2014
Doors Open at 9 AM

21050 Ice Ave., Bloomfield, IA
641-664-2545 v.m.

AG RELATED

FOR SALE: Small Square Bales, Grass Or Grass Alfalfa Mix, \$4 To 45 Each, 55 To 55 lbs., 1st To 4th Cuttings. Searsboro, IA. 641-295-2132 11-28

FOR SALE: Alfalfa Grass, Big Bales, Baled Dry, Over The End Net Wrap, \$55 To \$85 Per Bale. Call For Details After 1. 641-680-1246 11-21

FOR SALE: 500 Big Bales Mixed Hay, Half Inside. 641-799-9703 11-21

FOR SALE: Large Round Bales, Alfalfa/Grass Mix, Oskaloosa, Area, \$50 Each. 641-670-0120 11-21



FOR SALE: Case 2090 Tractor, 110 Horse w/Nice Bush Hog Loader, Runs Good, Good Condition, \$8,500 OBO. 641-799-0639 11-21

DES MOINES DIESEL INC

Servicing All Your
Diesel Fuel
Injection Needs

Pumps,
Nozzles &
Turbos



Ag & Truck Performance Parts

1-800-475-6086 • 515-265-7318
3211 Delaware Ave Des Moines, IA 50313
1 Blk E. of the ADM Soybean Plant

THE NEXT EVOLUTION

R SERIES SKID LOADERS



The all-new R Series Skid Loaders combine the reliability and features the industry has come to expect from Gehl with an all-new cab-forward design, emissions certified Tier IV engines and increased auxiliary hydraulic performance

Hackert
Sales & Service

641-594-3777
www.hackertsales.com

TJ's Auto

24345 Dewey Road • Centerville, Iowa • 641-437-1064 • 641-895-0319

 TJ'S PRICE \$7,995 2010 Chevy Malibu LS 2.4 4 Cyl Auto, Loaded, Cloth, 63K	 TJ'S PRICE \$5,995 2008 Pontiac G5 2.2 Auto, Pwr. Windows & Locks, Cruise, Tilt, CD, 61K	 TJ'S PRICE \$7,750 2009 Pontiac G6 GT 3.5 V6, Auto, Loaded, Cloth, Alum Wheels, 71K
 TJ'S PRICE \$2,300 2004 Chevy Malibu 2.2 Eco Tech, Auto, Loaded, Cloth, 116K	<p style="font-weight: bold; color: white;">COMING IN:</p> <p style="font-weight: bold; color: white;">2008 Pontiac Grand Prix GXP 70K Miles</p> <p style="font-weight: bold; color: white;">2010 Chevy Silverado 4x4, 59K Miles</p>	 TJ'S PRICE \$6,200 2007 Pontiac G5 2.2 4 Cyl, Auto, Loaded, w/Cloth, Pioneer Stereo, Pwr. Sunroof, 51K
 TJ'S PRICE \$7,995 2008 Pontiac G6 4 Cyl, Auto, Loaded, Cloth, Pwr. Sunroof, Clean Title! 107K	 TJ'S PRICE \$9,750 2011 Chevy Malibu LT2 2.4 4 Cyl, Auto, Loaded, Leather, Pwr. Sunroof, 53K Miles	 TJ'S PRICE \$6,800 2006 Chrysler Pacifica 3.5 V6, Auto, Touring Edition, Frt. Wheel Drive, Rear Air & Heat, 3rd Row Seating, Clean Title, 80K Miles

www.tjsautoia.com

GRAIN BIN SUPPLY CO. LLC

"THE GRAIN BIN PEOPLE"

Axial Fans/Heaters		
12"	1HP	\$ 431
18"	3HP	\$ 806
24"	5-7HP	\$1,231
24"	7-10HP	\$1,397
26"	10-15HP	\$1,770
28"	10-15HP	\$1,770
24"	LIQUID-THERM	\$1,469
28"	LIQUID-THERM	\$1,524
Centrifugal Fans/Heaters		
10HP'		\$2,699
10HP (3-PHASE)		\$2,367
LIQUID THERM		\$1,621
LOW-TEMP HEATER		\$1,218



Down Augers	
17' 4"	\$191
20'	\$224
24'	\$323
Miscellaneous	
GRAIN SPREADERS	\$824
18' CHANNEL LOCK FLOOR	\$1,403
15' ROOF VENTS	\$65



GRAIN BIN SUPPLY CO. LLC

CAIRO, MO 660-263-6700

BLACK FRIDAY Deals



2013 ITASCA REVO 25T
 1 Owner Trade, Mercedes Diesel, 8K Miles, Slide Out, 15 mpg, Full Body Paint, Bed Down, Generator, Air, Power Awning
PRICED TO SELL
~~\$99,900~~

Black Friday Price \$89,900



Call Tammi!

Ask Me About Your Second Home (RV) Tax Deduction!

Want a Camper?

I Will Help You Get Your Financing!

Call: 641-455-4443 or 800-246-5497

Qualified Units As Low As 3.99% Fixed Rate.

No Payments on All Units For 90 Days.

Rate & 90 Days With Approved, Qualified Credit

On The Spot Financing

Parts & Specials!

- 50 Ft. Heated Water Hoses
Regular Price \$149.95.....Sale \$129.95
- Generator, Honda, 5000 Surge Watts
Regular \$1627.92.....Sale \$1499.00
- 32" Samsung TV
Regular \$259.00.....Sale \$219.00
- Ice Maker
Regular \$269.00.....Sale \$239.00
- King Portable Antenna
Regular \$649.00.....Sale \$599.00
- Winegard Carry Out Antenna
Regular \$699.00.....Sale \$649.00
- RV Antifreeze
\$3.97 Per Gallon

Winterization Special \$69.99
 Call For An Appointment!



TOP OF THE LINE!

Black Friday Price \$64,480

2014 LANDMARK MONTEREY

Full Body paint, 4 Seasons, Fully Heated, Insulated Underbelly
 MSRP 97,650

NOW \$63,900



LIKE BRAND NEW!

2014 KEYSTONE PASSPORT 25'
 Large Slide, Rear Bath, Front Bedroom, Ultra Lite @ 5000 Lbs Empty, Tandem Axle, LCD TV, DVD, Stereo, Pwr Awning, Gas/Elec Water Heater
ONLY \$23,900



Black Friday Price \$22,580

2014 KLR HYPERLIGHT

Toyhauler, No Slide, Power Awning, Queen Bed

ONLY \$23,480



Black Friday Price \$55,480

2015 Montana 356
 5 Slides, LCD TV, Large Fridge, 4 Season Insulation
 MSRP \$74,800
SALE PRICE \$59,900



Black Friday Price \$55,900

2015 Columbus 340RK

3 Slides, LCD TV, DVD, Large Fridge

NOW \$67,700



JUST IN!

Only 4 K Actual Miles!

BLACK FRIDAY PRICE \$58,500

2008 Greyhawk 31SS
 Class C, LIKE NEW! Ford V10, Generator, 2 LCD TV's, Electric Steps, OAK CABINETS!



JUST IN!

BLACK FRIDAY PRICE \$39,900

2003 Cruise Master
 35', 2 Slides, Chevy 8.1 L, 25K Miles, Big Generator, 2 Atrs, Jacks, Backup Camera, Large Fridge, CLEAN!



WE SOLD NEW!

BLACK FRIDAY PRICE \$45,000

2011 Montana 3750
 Front Living Room, 5 Slides, 2 Atrs, King Bed, Side X Side Fridge, LCD TV, DVD, Solid Wood Hickory, Alum Wheels, Custom Leather Furniture
~~ONLY \$49,900~~



TOP OF THE LINE 4 SEASON CAMPER!

Black Friday Price \$34,900

2008 Montana Big Sky 360RLQ
 Quad Slide, Solid Wood Cabs, Alum Wheels, Fireplace, LCD TV, DVD, Central Vac, Gas/Elec Water Heater, King Bed

ONLY \$37,900

Purchase Something Now and We Will Store It At No Charge Until You Pick It Up Next Spring!



14270 Sycamore Road, Ottumwa, IA

641-682-5497

www.bowlingrvs.com

WE BUY WALNUT TREES

★ **Timber Trees Only**
★ **No Yard Trees**

Call Herman At
(641) 799-2136
★ Have Own Sawmill, Exporting to World Markets ★

TROPHY RIDGE TAXIDERMY
Shoulder Mounts ~ Custom Mounts
Pedestals ~ Life-Size ~ Rugs

Mike & Cindy Tinkham
14977 293rd St.
Bloomfield, IA 52537

641.929.3624/319.230.6215
mtink@netins.net
Excellent turn-around time!

Goldy's Auto
613 Richmond • Ottumwa, IA
Got A Vehicle To Sell?
We Also Buy Clean Used Cars & Trucks

Call Us For A Quote!!
641-684-5630
Toll Free # 866-881-4727
www.goldysauto.com

We Are Buying Junk Cars & Trucks \$200-\$500



- Specializing In Pole Shed Packages
- New Houses & Garages
- Re-roofing w/ Metal Or Shingles

Quality Comes First & Very Competitive!

641-898-2226

SCHWARTZ CONSTRUCTION

Z LINE TIRE & REPAIR

HIGH-PERFORMANCE SNOWPLOWS
New Hiner V-Plow!

800-468-0193
402 N. COUNTY RD.
TOLEDO, IA 52342

HINIKER

V-PLOWS - C-PLOWS - CONVENTIONAL PLOWS
NEW & USED - WE TRADE MOUNTS IN INSTALL
FULL TIRE LINE & SERVICE
www.zlineld.com



2006 KIEFER 32' CARGO KING
Triple 8000 lb. Axles, Electric Jack, Rollup Rear Door,
2" Tongue & Groove Floor Covered w/Carpet, Excellent Condition
SAVE Half Price Of A New Unit!

641-437-4666 • 641-895-3205



KMJ Cattle Company

"Producing Superior Simmental & Angus Genetics"

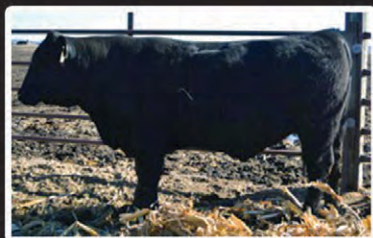

AI & ET Yearlings - 18 Month Bulls Ready to Go Now.

www.kmjcattleco.com

Contact: tony@kmjcattleco.com or call (515) 201-7175 - Ames, Iowa

WWW.INTERSTATECHEVROLET.COM



877-280-4397

CERTIFIED PRE-OWNED
0% FOR 36 MONTHS ON...
Chevy Malibu, Cruze, Equinox & Impala!



ZERO % EVENT

24/7 ON THE WEB!

0% APR for well qualified buyers
on Chevy Malibu, Cruze, Equinox
& Impala

2014 Chevy Malibu
\$23,998 STK# 9037A



2013 Chevy Impala
\$18,990 STK# 9008



2014 Chevy Cruze
\$19,433 STK# 9034



**DOZENS MORE
TO CHOOSE
FROM IN
INVENTORY!**
ALL GM
CERTIFIED!
WILL HAVE AN
ADDITIONAL
12/12 WARRANTY
& 24/24 FACTORY
MAINTENANCE
ONSTAR &
XM RADIO!

0% A.P.R. up to 36 months for well qualified buyers. Program ends December 31st 2014.
Available only on Chevy Malibu, Cruze, Equinox and Impala certified pre-owned vehicles.
Financing through Ally Financial.

SULLIVAN AUCTIONEERS, LLC

VISIT US ONLINE TO VIEW OUR UPCOMING SALE SCHEDULE, AS WELL AS SALE DAY VIDEOS AND AUCTION RESULTS!

www.sullivanauctioneers.com

IN OUR 33RD YEAR OF CONDUCTING PROFESSIONAL LAND & EQUIPMENT AUCTIONS IN IA, IL & MO!

Give us a call to discuss your auction needs:

217-847-2160



See Me. Paul Boles For Your Next Car Deal!!!

Boles Auto Sales

800-859-5518
319-385-7614
3 miles east of Mt. Pleasant on Hwy. 34

www.bolesautosales.com

Hol Equipment Inc

Oskaloosa, IA • 641-660-4799
Construction And Ag Equip. Repair, Rental, & Sales

For Sale - Vermeer Trencher w/Tile Boot
Boxer Mini Skidsteer w/Trencher

For Sale or Rent
Case 580SN 4x4 Backhoe w/Cab
Gehl RS8-44 Telehandler



FOR SALE

Portable Livestock Sheds
Various Sizes & Colors Available to Suit Your Needs. CALL TODAY!!!



Starting at Just \$1,375!

660-254-2335

GET IT BUILT

3 or 4 Ply Laminated Posts
• 40 Year Paint Warranty!
• Customizable! • Fast Estimates



60x16x120 - \$54,000 • 50x16x100 - \$39,895
40x16x80 - \$27,500

Includes: 1 Split-slider, 1 Walk Door and Perma-Column Posts
Material, Labor, Tax, Delivery Included

For All Post Frame Quotes call 319-430-3261



Sunrise Post Frame LLC

2464 Hwy 22 • Kalona IA 52247
sunrisepostframe@gmail.com

FOX VALLEY WELDING

MILLING • LATHE WORK
STEEL SALES • FABRICATING
641-656-4684

Second Pipes & Square tubes available

NEW LOCATION

12190 East Hwy. 2
Milton, IA

M-F • Winter Hours: 8-5:30
Bryan: 660-341-8217
Elvin: 641-799-4068



7.2 Ford Diesel Motor & 6 Speed, Complete, Ready To Go!
\$3,700
515-893-2228



WE CARRY MATTRESSES & BOX SPRINGS!

Pillow Tops Special Sizes
Double Sided Mattresses
20 yr Warranty
12 ga. Innerspring

1 Mile East Drakesville
VM (641) 664-0207
Hrs: Mon. - Sat. -9-5

Call 641-675-3971
We'll Help You Sell It!

SIMPLE. DURABLE. VERSATILE.

You asked, we delivered.



There are two ways to design a machine. One approach is to strap your customers' boots on and build something you assume they need. Or, you can let them wear their own boots as they tell you what's really needed in the field. Before we set out to build the BPX9000, we listened closely to what our customers wanted and needed in a bale processor. They kept asking for the same things: Simplicity, Durability and Versatility. So that's the bale processor we built.

An optional square bale kit lets you process large square bales evenly and consistently.



Watch it work at vermeer.com.

Vermeer and the Vermeer logo are trademarks of Vermeer Manufacturing Company in the U.S. and/or other countries. © 2012 Vermeer Corporation. All rights reserved.

Belzer Equipment, Inc.

600 Hwy 34 W. • Albia, IA • (641) 932-7388 www.belzerequip.com • sales@belzerequip.com

TAKING ORDERS

Taking seed orders for 2015

Seed Corn, Soybeans & Alfalfa
Plenty of Conventional Seed Available

Call Ryan for best pricing



641-724-9090

GMO & Non-GMO Products



Davis Seed
20847 Hwy J5T
Moravia, IA

Harbison Brush Mowing
 Brush Mowing • CRP Fields • Timber • Trails
 Pasture Cleanup • Tree Shear • Fence Rows

Jeremy Harbison
 Cell: 319-461-0376
 Home: 319-694-2300

HARBISON FENCING
 "For All Your Fencing Needs"
Barbwire • Woven Wire
Silt Fence • Vinyl Fencing
 Hi Tinsel
 319-694-2300 - Home
 319-461-0376 - Cell

Midwest Overhead Door Co
 660-216-0812
C.H.I.
 OVERHEAD DOORS
LiftMaster
 PROFESSIONAL

Call for Price Quotes & Schedule

Sales • Parts • Service
 Free Estimates
 Iowa, Western Illinois & Northern Missouri

Chippewa Boot #25225
 kamik
 MUCKBOOT
 LaCrosse

Graber's COUNTRY STORE LLC
 641-664-3163
 18932 200th St. • Bloomfield
 Mon.-Sat. 8 AM-5 PM

METAL BUILDINGS
 Ag Buildings - Work Shops
 Office Buildings
 Any Industry
 Any SIZE!

CALL US TODAY!

The Best Service & The Best Quality In The Industry

RIGID AUTHORIZED BUILDER
Wisley CONSTRUCTION

641-898-2271
 Leave A Message

Vinyl Windows
 Replacement & New Construction

Window Features...
 Fusion Welded
 Triple Weather Strip
 Aluminum Reinforced
 Sliding/Swinging Patio Doors

Gerkin
 Quality products since 1932

FREE ESTIMATES

Yoder Glass & Window
 641-722-3667
 19467 Driftwood Blvd.
 Bloomfield, IA 52537

CLASSIFIED COUPON
 Use the Power of Your Traders for Regional Classified Results!
 Clip this coupon to run a Classified Ad for **\$8.00** for one week.
 1 Classified Ad for two weeks or 2 Classified Ads for one week for **\$15.75**.
Picture ads are not included with coupon, call for pricing.
 Each ad must be 20 words or less. additional 20¢ per word over 20 words

AD NO. 1: (20 Words Or Less)

AD NO. 2: (20 Words Or Less)

Triple Your Classified Ad's Power By Running It In The Traders
The HAWKEYE TRADER, SHOW ME TRADER & MID-MO TRADER!
 WHEN YOU SELECT ALL THREE TRADERS, YOUR AD WILL BE READ IN OVER 170 COUNTIES IN 5 STATES & ONLINE!

HAWKEYE TRADER ONLY: 1 Ad For One Week **\$8.00** (84 Counties)

HAWKEYE TRADER ONLY: 1 Ad For Two Weeks **\$15.75** Or 2 Ads For One Week **\$15.75** (84 Counties)

BOTH HAWKEYE & SHOW ME TRADER: 1 Ad For One Week **\$15.75** or 2 Ads For One Week **\$30.00** (150 Counties)

BOTH HAWKEYE & MID MO TRADER: 1 Ad For One Week **\$15.75** or 2 Ads For One Week **\$30.00** (106 Counties)

BEST VALUE: HAWKEYE, SHOW ME & MID MO TRADER: 1 Ad For One Week **\$23.00** (170 Counties)

BEST VALUE: HAWKEYE, SHOW ME & MID MO TRADER: 2 Ads For One Week **\$45.00** (170 Counties)

To Receive This Rate, Coupon Must Be Mailed In With your Payment
 Or Use Our Website @ www.hawkeyetrader.com For More Savings Options
HAWKEYE TRADER, P.O. Box 96
Pulaski, IA 52584

Happy Thanksgiving!

CASH RENT OF 245 ACRES FOR 2015 CROP YEAR

LANDOWNERS SOLICITING SEALED BIDS

Georgia Mae Botts and James Stuart Botts, Co-Trustees of the Georgia Mae Botts Revocable Trust dated April 19, 2005, are soliciting sealed bids for cash rent of 245 acres of tillable row crop ground located 10 miles south of Bloomfield, Iowa. The lease will be for one year, commencing March 1, 2015 and terminating February 29, 2016. Rent shall be paid 60 percent on March 1, 2015 and 40 percent on November 1, 2015. Conservation plan, current soil sample results, and soil map are available at Martin's Law Office.

All bids must be submitted on a bid form that can be obtained at Martin Law Office, 101 South Madison Street, Bloomfield, Iowa, telephone number 641-664-2025. Bids shall be submitted on a per acre basis. Bidding instructions shall be provided to interested parties. Bids must be submitted to Martin Law Office, 101 South Madison Street, Bloomfield, Iowa, on or before 4:00 p.m. on Wednesday, December 10, 2014. The highest three bidders shall be given the opportunity to increase their bids at 1:30 p.m. on Friday, December 12, 2014, at Martin Law Office, 101 South Madison Street, Bloomfield, Iowa. Owners reserve the right to reject any and all bids, including the highest bid. Party submitting an accepted bid shall sign a written farm lease prepared by owners.

FOR MORE INFORMATION, CALL OWNERS AT 573-353-7422.

HAPPY Thanksgiving SALE

99¢ 10-12 lb. size per lb.
Frozen Whole Turkeys

4.99 1 gallon
Peanut Oil

\$1.49 10# bag
Wisconsin White Potatoes

Was \$3.29
\$2.49 1 pound
Alcam or Shullsburg Butter Qtrs

\$2.59 per lb.
 Sold in a 2.5# pack
80/20 Ground Chuck Homestyle Beef Patties

\$2.59 3# pack per lb.
80/20 Fresh Ground Beef

79¢ each
Fresh Celery

1.75 per lb.
Fresh Bulk Wisconsin Cranberries

49¢ per lb.
Fresh Sweet Potatoes

2.25 per lb.
Jumbo Holiday Grapes

1.95 per lb.
 1-2 lb. Pack
Fresh Boneless Country Style Pork Ribs

5.99 per lb.
Fresh Boneless Strip Steak & Whole Frozen Boneless Beef Ribeye

1.99 per lb.
Deli Fresh Pastrami Turkey Breast

2/\$4
Lay's & Storz's Potato Chips

5.99 with attached coupon
24pack 12oz. Cans Pepsi Products

1.99 24 oz.
Prairie Farms Sour Cream

1.39 dozen
White Eggs

\$1.29 per lb.
John Morrell Whole Bone In Ham

DRY BEAN Sale
 Pinto Beans 75¢ lb.
 Navy Beans 89¢ lb.
 Great Northern 99¢ lb.
 Baby Lima \$1.49 lb.
 Large Lima \$1.99 lb.
 Check our 50# bag Pricing
NOW up to 30% Lower Prices

CLOSED November 27 for Thanksgiving
Dutchman's Store Division Street - Cantril, IA - (319) 397 2322
 STORE HOURS • Weekdays, 8a.m. - 6 p.m. • Saturday 8a.m. - 5 p.m. • Sunday Closed • View our specials at - WWW.DutchmansStore.com

Where Quality Comes First

LOOKING FOR AN ENGINEERED BUILDING WITH NO. 1 QUALITY MATERIALS? THEN COME TAKE A TOUR OF OUR YARD OR CALL US TO PLACE AN ORDER.

BUY NOW AND BUILD LATER!

BUILDING PACKAGES (TAXES INCLUDED)
SERVING THE TRI-STATE AREA SINCE 1992

30'x40'x10'	\$6,159
40'x64'x14'	\$11,689
60'x72'x16'	\$19,499

BUILD IT YOURSELF OR HAVE ONE OF OUR PROFESSIONAL CONTRACTORS DO IT FOR YOU

OPTIONS: OVERHANG, WAINGSCOT, PERMA-COLUMNS, & WINDOWS

Trusses & Post • 8' OC
2x6 Girts • 2' OC
2x4 Purlins • 2' OC
(Prices Subject To Change after May 31)

4 Miles SE Of Revere, MO Or 6 Miles NW Of Wayland On C.
Voice Mail: 641-664-0209

Mon - Fri 7:00 - 5:30
Sat 7:00 - 2:00

WAGLER METALS LLC

MAST VINYL WINDOWS
THERMO-PRO WINDOWS

Custom Size Is Our Specialty
Professional Installation Available

FREE ESTIMATES
22172 Hwy. 63
Bloomfield, IA 52537
800-206-9949

WANTED:
OLD CAR PARTS, ACC. ITEMS, NOS PARTS, LARGE OR SMALL COLLECTIONS, BUYING 1920-1973 CHEVY, FORD, DODGE, PLYMOUTH & ETC. PAYING CASH. WILL TRAVEL.
CALL: 515-418-4645

CUSTOM BUILT VINYL WINDOWS
Replacement & New Construction
Various Colors & Sizes
Installation Available

Also Vinyl Fencing & Siding
Chain Link Fence
Our Goal is Satisfied Customers

FREE Estimates

Troyers Vinyl Products
Weldon, IA • 641-446-6373 or 641-757-1794

FOAM DYNASTY

- ▲ Open Cell Spray Foam
- ▲ Closed Cell Spray Foam
- ▲ Blow Insulation
- ▲ Retro Foam
- ▲ Licensed and Insured
- ▲ Free Estimates

Brady Little 641.660.7812 Brock Little 641.295.4841
Nick Buffington 641.781.1963
foamdynasty@gmail.com ▲ What Cheer, Iowa

ALASKAN TAXIDERMAY



Douglas Karns
1767 Newbold Dr.
Knoxville, IA 50138
641-891-8047

WHITETAIL SHOULDER MOUNTS STILL \$300

2004 XL1200 Custom, 12K Miles, Scaming Eagle Mufflers, Saddlebags

\$115/Mo
\$0 Down plus t.t.l. wac

C&C Cycle
Chariton, IA • 888-475-2243
www.cc-cycle.com

Farms For Rent

Clark County, MO
558 Acres, 300 Tillable
6 Mi. North Of Kahoka

Scotland County, MO
266 Acres, 186 Tillable
8 Mi. W Of Memphis

Schuyler County, MO
317 Acres, 122 Tillable, 68 Hay
6 Mi. SE Of Lancaster

Cash Rent, Any Or All.
View Farms By Appointment
319-560-2885

November

BRIDGE CITY TRUCK REPAIR

Truck & Trailer Maintenance
We Do Fleet & Individual Repair
Joe Wiley
14003 Service Drive, Ottumwa, IA
Shop: 641-683-5693
Cell: 641-814-2628

Maintenance Assistant
Full-time Immediate Opening

Bloomfield Care Center is seeking a full-time Maintenance Assistant. Requirements include: High school diploma or equivalent. Minimum of three years experience in a maintenance department which includes knowledge of boilers, compressors, generators, etc., as well as various mechanical, electrical, carpentry and plumbing systems. Must be knowledgeable in building codes and safety regulations. To apply contact Linda Grindle at Bloomfield Care Center or email lgrindle@abcmcorp.com.
\$500.00 sign-on bonus.

Bloomfield Care Center
800 North Davis • Bloomfield, IA 52537
(641) 664-2699 • www.abcmcorp.com

Certified Nursing Assistants
Full-time & Part-time positions

Now offering a **new, higher starting wage** to Certified Nursing Assistants with a higher rate for years of service in long term care; all shifts, full and part-time. We are looking for individuals to make a difference in the lives of our residents by providing quality care.

To apply, contact Linda Grindle at Bloomfield Care Center or online at www.abcmcorp.com.

Benefits & Perks:
• Medical, dental, vision, life insurance & AFLAC • Paid vacation, holidays & sick leave • 401k retirement plan
• Cross training opportunities • Continuing education with tuition assistance • Free uniforms, shoes & safety equipment
\$3000 sign-on bonus

Bloomfield Care Center
800 North Davis • Bloomfield, IA 52537
(641) 664-2699 • www.abcmcorp.com

ABCM Corporation is an Equal Opportunity Employer

Carroll RENTS **IOWA TOOL**

201 S. Iowa Avenue OTTUMWA, IA 52501
641-683-1888

 Wilson Aluminum Livestock	 Aluminum Motorcycle Trailer	 Aluma Various Sizes Small Utility Trailer	 Trailerman Skidloader Trailer (2) 7K Axles	 Variety of Goosenecks Available
 Used Construction Equipment	 MTI Cargo	 Bradford Built Steel & Alum Beds	TRAILER SALES CALL!! 641-455-5395	
 MTI 7x14 V-Nose Ramp Door	 Various Brands Of Tilt Beds	 Trailerman And B&B Dump Trailer	 \$6,900 2013 H&H Custom, 7x16 V-Nose, Black Out	 Various Cargos Available

FULL SERVICE REPAIR SHOP - 641-455-5395
Fast • Dependable • Reasonable - From Minor Maintenance to Major Repairs

DOMINATOR®



KUHN KRAUSE
Invest in Quality

The Solution for Yield Robbing Compaction

Videos at www.KuhnKrause.com YouTube

BRIAN'S FARM SUPPLY INC

Lineville, IA
641-876-6666

NOTICE!
THE HAWKEYE TRADER
 reserves the right to refuse any ad or to edit any portion of an ad at any time. **The Hawkeye Trader** will give credit for only one week of incorrect ad copy. If there is an error in the first week's publication, call our office and an adjustment will be made. In case of error your ad may be run in the following week's edition at no charge or you may request a refund or credit on your bill. **The Hawkeye Trader** does not accept liability for any loss or damage caused by an error or inaccuracy in the printing of an ad beyond the amount paid for the space occupied by the advertisement in which the error occurred. **The Hawkeye Trader** cannot guarantee specific page or location placement of any ad. There will be a \$10 check return fee for any NSF check. We are not responsible for illegible copy received in mail. If your item in the paper is sold before your ad runs out or after we receive it we will issue you credit for further advertising. Any pictures for display ads received become the property of **The Hawkeye Trader** unless accompanied with a self addressed stamped envelope.

Golden Grain Bins - Winter Discount

Grain Bins	Floors W/12" Supp. & Flashing
18'x18' 4,195 Bu. \$3,565	18' \$ 899 30' \$2,518
27'x21' 11,265 Bu. \$6,948	21' \$1,230 36' \$3,591
42'x24' 32,245 Bu. \$15,488	27' \$2,056 42' \$4,892

GMLS Industries, Inc.
PH: 660-699-2179
Or 888-983-2136
www.gmlsindustries.com

COVER CROP SEED SALE

ROSENBAUGH'S PRAIRIE SEED FARMS
the cover crop, CRP, and prairie experts

Call Today!
 USDA Signing Up Large Fields Into Continuous CRP.
 Needing 2014 Harvested Small Grains To Clean For Our Customers Cover Crop Seed Needs. Our Large Cleaner Is Mobile To Clean At Our Farm Or Your Farm.
 We Clean Into 500lb - 2500lb Bulk Bags Ready For Delivery, Pickup Or Shipping

Customers Hire Or Rent Our Drills (10' - 30'), Broadcasters & 30' Air Seeder.

641-766-6790
www.prairieseedsfarms.com

LAN-DOW BUILDINGS
 "We Build to Suit Your Needs"
"Custom Built"
 Pole Barns
 Garages
 Utility Buildings



"H" Don or Dick Middleton
Memphis Lumber Co.
1-800-337-5858
Phone: 660-465-8595
Fax: 660-465-8596

CDL - TRUCK DRIVING SCHOOL
 (INDIAN HILLS COMMUNITY COLLEGE)
 Ottumwa, IA

Lowest Tuition In Midwest \$1,985

Our Student CDL Success Rate Is over 99%

- Financial aid may be available.
- Both male and female graduates have gone on to great success.
- There will be a shortage of 111,000 drivers by 2014 (American Trucking Association).
- Top companies visit throughout a class to recruit for jobs.

Take The On Ramp To More Income!
Call toll free (800)726 2585



ALL BRANDS NEW TRACTORS AND COMBINE PARTS
 8 AM to 6 PM M-F
 Sigourney, IA
641-624-2275
or 641-624-2032
 Visit our New Online Store
www.aldersontractor.com
Far More Parts Available Than In Store, Call If You Need Help.

FOR SALE: Used WW 6x20 Stock Trailer, Rubber Floor; Used Pickup Bale For Hy.; New 8ft White GMC Pickup Box.
 660-341-1997 11-21

FOR SALE: Corn Pickers 1, 2, 3R, JD Or NI. Barge & Gravity Wagons 6' Or 7'x12', \$450 - \$1,250. Stalk Cutters 2R, Pull Gencoe Chisel 10'. Pomeroy, IA.
 712-299-6608 11-21

WANTED: Custom Corn Stalk Baling, JD Baler, Have Stalk Chopper And Wheel Rakes, Marion Co. And Surrounding Areas. Heath Barrett.
 641-757-1228 11-21

Wait too long and it will be too late!

EPA's proposed rules will eliminate your choice to buy a new Classic on or about April 2015.

Now is the best time to buy a new Classic.

Call today!

Nelson Lawncare
Lockridge, Iowa
641-919-3550



CLASSIC Outdoor Wood Furnace

*Once proposed EPA rules are in effect, the retail sale of Classic furnaces in the United States will no longer be allowed. According to the EPA, the proposed standards would only apply to new wood heaters and will not affect wood heaters already in use in home or wood heaters currently for sale. 14-0901

Trailers For Sale



Van Trailers
Storage & Road Trailers
Van & Reefers Trailers
Call 641-919-5106

Trailer Sales
D&K Transport
 616 MAIN ST. ANITA, IA
 ANYTIME & SAT. & SUN.
712-249-4711

CALL US BEFORE YOU BUY!
CALL ANYTIME Sat. & Sun.
712-249-4711
 ANITA, IA
www.dandktrailers.com

5% OFF on ALL Ordered Trailers!

Lightning All Aluminum Snowmobile Trailer
 Radar Package & +6" Height, 7x23 - 7x27 - 7x29's, 2-Tone Colors, **CALL FOR PRICES**
 8.5x27 Atlas Combo Snowmobile, ATV, Car Hauler, 5200# Torsion Axles, \$7,750

5% Off On All Orders

STEALTH 8.5x24's
 Liberty w/Carhauler Pkg
 10K Axles, V-Nose, White \$6,885
 Carhauler Express, 10K Torsion Axles, Black, Escape Door \$7,260
 ATLAS 8.5x20 Carhauler
 7K Torsion Axles, Screwed Sides, Charcoal \$6,495

Free Spare

12' & 14' Dumps, Starting @ \$5,500
Tarp & Spare Available

20' Manual Tilt Car Hauler - \$2,745

CAR OPEN CAR HAULERS & EQUIPMENT HAULERS AVAILABLE

MORE TRAILERS AVAILABLE - 5 BRANDS TO CHOOSE FROM! CUSTOM ORDER YOUR TRAILER!

UNITED Motorcycle Trailers
 Alum Wheels, Radials, Finished Interior, Chocks & Tie Downs, V-Nose, Lots of Bright Alum, LED Lights

2014 7x12, Orange/Black Torsion Axles \$5,125
 7x14's, Sl/Blue, Sl/Char Spring/Torsion Price Starting at \$5,170
 2014 7x16, Sl/Black Tandem Spring Axles \$5,555

5% Off On All Orders

Tired Of Waiting At The Elevator?
Want To Hold Your Grain Till Price Is Right?



WE GOT THE SOLUTION!
Superior Grain Bins
Drying & Handling Equipment

J&R Grain Solutions
 Unionville, MO
660-346-1448 • 660-947-2291

ALTER
 EXPECT MORE FROM ALTER

We Buy Scrap Metal, Copper, Brass, Stainless Steel & Aluminum

ON SITE SCALES AND CASHIER

Call For Pricing!

404 N. Forrest Ave.
Ottumwa, IA
641-684-5300

Formerly All Metals Recycling (old Brick Plant Road.)
 Open Monday thru Friday 8 am - 5 pm
 Seasonal Saturdays 8 am - 12 pm

Cut-to-Length Metal for Roofing Siding & Trim

Buy Direct
Steel Buildings
Snap Lock Standing Seam Roofing Rolled On Site
Interior Liner Steel



"Our Business is Rolling!"

AFFORDABLE METAL MANUFACTURING
563-264-8212

303 Cleveland St
Muscatine, IA 52761
Email: amminfo7@gmail.com
www.affordablemetalmfg.com

Where Quality and Affordability Meet

BEFORE



AFTER



ZERO INTEREST UP TO 84 MONTHS.

PLUS, OUR 5-YEAR POWERTRAIN WARRANTY.



**SAVE BIG WITH 0% FOR UP TO 84 MONTHS
All Models**

Come in for our Red Tag Sale, and save on
the world's #1 selling tractor before this deal ends.

BROWN EQUIPMENT

3036 Cumming Ave. • Cumming, IA
515-981-4393
www.brownequipmentia.com

* Interest/payment-free period is not in addition to contract term. With approved credit. Discounts may vary by model. Program restrictions may apply. See dealer for details.



For Sale
Westendorf
12' Box Blade
Wheel Scraper,
New Never Used,
Stored Inside,
Hyd. Tilt, Jack,
Transport Lock,
Wt. Box,
READY TO USE!
\$3,450
641-442-3600 •
Cell 303-888-9437

Build With Us
And Save \$\$
573-657-7040
www.chateauhomes.net

FOR SALE: Temporary Grain Storage, 110 Ft. Diameter, Steel Bin Rings - 4 Rings Tall, Vent Fans And Aeration Tubes. New Tarp. \$6,000 OBO. 573-473-2295 11-21

FOR SALE HAY: Round And Square Bales, Alfalfa, Grass, Brome, Mix, Fall Special, Buy 10 Get One Free! Bailey Forage Sales, Union Township, Davis County, IA. 641-652-3565 11-7

FOR SALE: Grass Hay 1400 lbs. Bales, String Tied, \$40 A Bale. 660-216-3685 TFN

FOR SALE: Patz 16 - 20' Rebuilt Silo Loader. Evenings. 319-397-2355 TFN

WINCO PTO GENERATORS: New & Used, Save! Wes Sebetka. 641-990-1094 TFN

FOR SALE: Small Square Bales, Mixed Grass Hay, \$2.00 Each, Big Bales Hay \$25.00 Delivery Extra Monroe City, Madison, Moberly, Hannibal Areas. 573-822-1252 Or 573-735-1128 11-28



WATCH FOR SAVINGS

WATCH NEXT WEEKS HAWKEYE TRADER

CUSTOMER APPRECIATION WITH GREAT SAVINGS

Saturday, November 29th

Bone - In Smoked Turkey Breast **\$1.29/lb.**

**THIS WEEKS
BARGAINS**

Blue Bunny Ice Cream 56 oz. **\$1.99**
2016 Exp. Date

FOR SALE: JD 7 Ft. #37, Pull Behind Sickle Mower, In Excellent Condition, \$650 OBO; 6 Ft., 3pt Blade, \$140 OBO. 641-572-0061 11-21	FOR SALE: Prime Mover Skidloader, Diesel Engine, Lots Of Work Done On It, \$6,000. 641-203-2631 TFN	FOR SALE: Tractor PTO Farm Generator, On Cart w/135 Amp Plug And Cord, \$1,400. 641-990-1094 TFN	FOR SALE: Kinze Model 2500 Twin Line, Ser# 900/21, 8/15 Split Row Planter w/KM3000 Monitor, All New Coulters, Disk Openers & Seed Drive-Chains, Corn & Bean Cups, \$34,000. Steve Robinson. Memphis, MO. 660-341-5755 ETFN
FOR SALE: New Besler Bale Beds; New 3 pt Bale Unroller; Used For '05 Dually Box; '08 Ford 350, 4x4 & Besler Bale Bed. 660-341-1997 11-21	FOR SALE: IH Cub w/1R Cult; IH A w/Side Sickle Mower; IH H, M, SM, SMJA, 350, 460, 560; AC WD, AC45, Small Fords. Pomeroy, IA. 712-299-6608 11-21	FOR SALE: 20,000 Gallon Tank, 8ft x 40ft, Large Fans And Blowers, Forklift Mast, Trencher, Gear Boxes, Winches, Stainless Steel, Milk Tank; 350 JD Loader w/Forks; 1-Bobcat w/Bad Motor; H Farmall Tractor. 641-275-1383 TFN	WINCO PTO GENERATORS: New & Used, Save! Wes Sebetka. 641-990-1094 TFN

www.hawkeyetrader.com

WAGLER METALS

Specializing in Metal & Trim

In Stock: All Standard Trims
Ridge Lights,
Liner Panels, 6Ft. - 20 Ft.
Random 12 Ft. Bundles \$40 SQ.
Various Colors

Check Us Out For You
Pole Barn Needs
Free Estimates
641-722-3692



Buying Quality Materials From Graber Post Since 1978

19049 Ice Ave • Bloomfield, IA 52537
2 M. South Of Drakesville, IA • M-F 7:30-5:00 PM Sat. 8:11:30 AM

WE WANT YOUR CARS!

Paying you the maximum for your car!

Camaros • Corvettes • Chevilles • Mopars • Mustangs
Pontiacs • Classics • Caddies • Convertibles • Exotics



QUALITY CARS ONLY, NO RUSTY CRUSTIES

AMERICAN DREAM MACHINES
1500 Locust Street, Des Moines, IA 50309
CALL (515) 245-9100 or email sales@admcars.com

BOYLE
Tree Service
Call Andrew
641-777-9333
www.boyletreeservice.com

Buying Scrap Metal

BUYING
STANDING TIMBER
Walnut, Oak, Hedge, Hickory, Etc.

2012 Ranger 800XP EFI High Output, Very Low Miles, Sharp!

\$9,995

C&C Cycle
Chariton, IA • 888-475-2243
www.cc-cycle.com



2010 Mercury Milan Premier, Fully Loaded, Htd Leather, Pwr Moonroof, SYNC, Only 37K, New Tires, **\$13,900**



2008 Ford Edge Limited Pwr Sunroof, Navigation Htd Leather, Local Trade, **\$12,500**



2005 Ford Freestar SEL 4.2 V6, Full Power, NICE LOCAL TRADE **\$3,995**



2003 Chevy 1500 Reg Cab, 4x4, V8, Auto Air, Local Trade, **\$5,500**



2003 Ford Explorer Eddie Bauer 4WD, Leather, 3rd Seat, Nice Local Trade! **\$5,900**



2000 Ford F250 Crew Cab, XLT, 4x4, 7.3 Powerstroke Diesel, 202K Miles, **\$9,500**

CHARITON FORD
Toll Free: 1-866-283-8731
Chariton, Iowa
Call Karl Stone • Mike Scieszinski
CELL: 641-774-6735
www.charitonford.com

MISSION Living



Oak
Maple
Cherry

OAKWOOD INDUSTRIES LLC
Hwy 136 • Memphis, MO • 800-279-8252
LOCALLY BUILT • QUALITY CRAFTED
VISIT OUR FACTORY SHOWROOM



Post Frame Building Kits



- Buy Direct & Save
- Fast Service
- Premium Products
- Professional Contractors Available

AW Metal Inc.
Metal Roofing Headquarters
641-664-3990 • awmetal.net

D&D AUTOMOTIVE www.ddautosiowa.com
1951 HIGHWAY 175 HUBBARD, IA 50122
641-864-2640 FAX: 641-864-2317

 <p>2004 GMC Yukon XL 1500, 4 WD, 4 DR., SUV, 5.3L V8, Auto, Leather, Local Trade, 139K Miles \$6,500</p>	 <p>2010 Dodge Ram 3500 SLT Crew Cab, 4 DR, 4x4, LB, DRW Pickup, 6.7 Diesel, Auto, 119K Miles \$29,795</p>	 <p>2009 Ford F150 XLT 4 DR, Super Crew Styleside SB, 4x4, 5.4L V8, Auto, 116K Miles \$16,900</p>
 <p>2008 Dodge Ram 2500 Mega Cab, Laramie Pkg., 6.7 Diesel, Auto, 106K Miles \$27,500</p>	 <p>2006 Dodge Ram 2500 SLT, 4 DR, Quad Cab, SB, 4x4, 5.9L Turbo Diesel, Auto, Lone Star Edition, 129K Miles \$21,995</p>	 <p>2011 Dodge Ram Chassis 3500 Reg Cab, 5.7 Hemi, Dually, 101K Miles \$14,500</p>
 <p>2011 GMC Sierra 2500, Duramax/Allison, 6.6L V8, 107K Miles, 4 DR, 4x4, Lifted, Leather & Loaded, Emissions Deleted \$34,995</p>	 <p>2008 Jeep Wrangler Rubicon V6, Auto, 4x4, Navigation, 2nd Row Seating, 94K Miles, Both Tops \$17,995</p>	 <p>2008 Jeep Wrangler Unlimited Sahara 4x4, SUV, Soft Top, Nav., 3.8L V6, Auto, 105K Miles \$17,995</p>

WANTED
Standing Timber
 Buying Walnut, Oak and Maple
 15 Years In The Business
 I Pay Before I Cut
 RJ Forestry • Raymond Yutz
 VM: 641-664-0203

PURINA
 PURINA ANIMAL NUTRITION LLC
 Complete Line of Bagged Feed Custom Bulk Feed
PINE GROVE FEED • 641-722-3595
 13430 220th Street • Bloomfield, IA 52537

Competitive Pricing • Satisfaction Guaranteed
NEW STAR CONSTRUCTION
 17911 Husky Trail • Drakesville, IA 52552
 VM: 641-664-2753 • Aaron Yoder
 Great Prices On Your Spring Roofing & Building Projects!
SCHEDULE NOW!

Markhams Foam, LLC
 Closed & Open Cell Foam
 Ag, Residential & Commercial
 Roof Foam & Roof Coating
 Blow-In Machine
 David Markham
641-295-4091
 markhamsfoam@yahoo.com
 • FREE ESTIMATES • www.basf-pfe.com
 Helping Make Products Better®
 BBB Better Business Bureau
INSURED BASF The Chemical Company

Conley spray foam insulation,
 Open & Closed cell spray foam insulation
 Roof foam & coatings
CONLEY SPRAY FOAM INSULATION
 Aaron: 641-777-0449
 www.conleysprayfoam.com



Save Some Trees!
 Read The Paper Online!
 www.hawkeyetrader.com

ROZENBOOM'S PEORIA TRAILER SALES

**H AND H TRAILERS
 USED TRAILERS
 CALICO TRAILERS**
 Kathy Rozenboom • 641-780-2418 • Pella, IA
 peoriatrailersales.net

CORNING RENTAL
 A Complete Line of Rental Equipment!

806 Quincy St, Corning, IA Phone: 641-322-3801
 YOUR AUTHORIZED DEALER FOR M&M ENGINEERED TREE SHEARS & GRAPPLES

Our Office Will Be Closed Wednesday,
 November 26th Until Monday,
 December 1st For Thanksgiving.
 The Deadline For Display Ads For the
 November 28th Issue Will Be 5:00 PM on
 Monday, November 24th.
 The Deadline For Classified Ads
 will be Noon on
 Tuesday, November 25th.
 Thank You!
 Your Hawkeye Trader

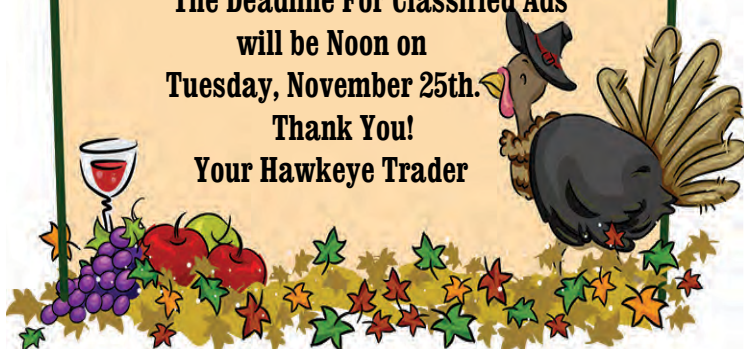

2009 Kubota Tractor
 462 Hrs.
\$14,500
MIDWEST AUTO
 414 Garfield
 Ottumwa, IA
641-682-5700

SMALL BUSINESS SATURDAY WEEKEND SALE
3 Days Only
November 28, 29 & 30th
 20% Off Our Already Low Prices! *

 *In-Stock Only ~ No Rain Checks
Family Center FARM & HOME
 www.familycenter.us
 Hwy. 92 & 10th Street
 Winterset, Iowa 50273
515-462-1855
 Email: winterset@familycenter.us

MASTER BUILDERS
Post Frame Buildings

24x30x10	30x40x10
2 Overhead Doors	2 10x8 Overhead Doors
1 Walk Door	1 Walk Door
Concrete Floors	Concrete Floors
\$9,800	\$12,500

All Sizes On Sale
 Price Includes All Tax and Labor
Call (641)295-4467 • (641)295-4970
 Customers are responsible for all permits.

VETTER EQUIPMENT
 VETTER EQUIPMENT COMPANY
 9983 HIGHWAY 92 • INDIANOLA, IA 50125
 515-961-2541 • www.vetterequip.com

1996 9330
4WD, Powershift, Q.H., PTO
New Tires, New Engine
\$79,500
 FINANCING PROVIDED BY
 CNH Capital
 LENDING | LEASING | CREDIT CARDS | INSURANCE
 ©2007 CNH America LLC. All rights reserved. Case IH is a registered trademark of CNH America LLC.
 CNH Capital is a trademark of CNH America LLC. www.caseih.com

HAVE BIN CAN BUILD

33,000 BUSHEL BIN
 42x7 WITH INSIDE LADDER,
 OUTSIDE STAIRS,
 CHANNEL - LOCK DRYING
 FLOOR W/SUPPORTS,
 8" POWER SWEEP, 8" HORIZONTAL
 POWERHEAD, 10 HP MOTOR,
 10HP CENTRIFUGAL FAN,
 & ROOF VENTS
NO CHANGES TO MATERIALS
1 ON HAND
CALL TODAY



GRAIN BIN SUPPLY CO. LLC

"THE GRAIN BIN PEOPLE"

660-263-6700  **573-594-2167**



Check With Us For ALL Your Building Materials



Bring Your Plans For Free Estimates!
 Trusses Engineered & Designed to Your Specs

Joe Yoder

17893 212th St
 Bloomfield, IA 52537



Daniel Yutzky

641-722-3605
 Mon-Fri 7:00 - 5:00

Located 4 Miles South of Drakesville on Ice Avenue
 or 4 Miles West of Bloomfield

Closed Saturdays

FOR SALE: New 3 Pt Tillers, Heavy Duty, Gear Driven, 6 Ft. \$1,650; 7 Ft. \$2,050; 8 Ft. \$2,450; 9 Ft. \$3,550; 10 Ft. \$3,950. Tiller/Seeders Available.
 660-874-4455

FOR SALE: 2001 S10 Pickup, 4 Cyl. Auto Trans., Air, 121,000 Miles, 2 Wheel Drive, \$4,575.
641-660-0398
 11-21

FOR SALE: 2011 Chevrolet Impala LT, 3.5 V6 Automatic, Heated Leather Seats, Bose Stereo, Fog Lamps, Rear Spoiler, Factory Remote Start, 62K Miles, \$9,500.
641-660-3157 11-21

FOR SALE: Chevy 1979 El Camino 305, V8 Auto, New Parts Last 5K Miles, Tires, Exhaust, Etc. Runs Great, Daily Driver, \$1,500.
319-846-3208 11-21

FOR SALE: 2004 Colorado LS, Ext. Cab, 4x4, 3.5L Automatic, No Rust, Good Mileage, 133,000 Miles.
641-226-1614 11-28

AUTOMOTIVE

FOR SALE: 2001 Dodge Ram 3/4 Ton, Diesel, New Tires, \$11,000 OBO.
 515-238-6000 12-5



INLAND TRUCK PARTS & SERVICE

5678 NE 14th St • Des Moines, IA
515-265-9901
800-362-2970

~ **TECHNICIAN OPENINGS** ~



YOUR TRUCK HYDRAULIC HEADQUARTERS

Custom Wet Line Kits Installed
 Fabrication • Trouble Shooting • Repairs
 "Your First Stop for All Your Mobile Hydraulic Needs"



515-265-9901 • 800-362-2970 • www.inlandtruck.com
5678 NE 14th Street • Des Moines, IA 50313

Celebrating 70 Years Of Serving The Transportation Industry!

WANTED TO BUY - CLEAN CARS & TRUCKS • WANTED TO BUY - CLEAN CARS & TRUCKS • WANTED TO BUY - CLEAN CARS & TRUCKS

Many Other Makes & Models - Bank Financing

MARTZ AUTO

965 E. VINE ST, OTTUMWA
(641) 684-6537

See Us on the Web at www.martzauto.com
 We're Located at the Vine Street (John Deere) Exit Off of Hwy 34.

Interest Rates As Low As 3.99%
 **With Qualified Credit

 2009 Toyota Tundra SR5, Crew Cab 4x4, Maroon w/Gray Int, V8, Auto, AC, PS, PL, PW, Tilt, Cruise, Power Seat, CD	 2013 Ford Focus SE, White w/Black Leather Int, 4 Cyl, Auto, AC, PS, PB, PL, PW, Tilt, Cruise, Pwr Seat, CD, Sunroof, Sirius Radio	 2011 Chevy Cruze LT, Red w/Gray Int, 4 Cyl, Auto, AC, PS, PB, PL, PW, Tilt, Cruise, CD, Factory Warranty
 2006 Ford Explorer, 4x4, 86K, PW, PL, P-Seat, Tilt, Cruise, Leather Heated Seats, Sunroof	WANTED TO BUY CLEAN CARS & TRUCKS	 2004 Chrysler Sebring LXI, Maroon w/Dark Gray Int, 4 Cyl, Auto, AC, PS, PB, PL, PW, Tilt, Cruise, CD
 2006 Dodge Dakota Sport, Quad Cab, 2WD, Gray w/Gray Int, V6, Auto, AC, PS, Tilt, Cruise, CD	 2004 Ford Windstar, Tan w/Green Int, 6 Cyl, Auto, AC, PS, PB, PL, PW, Power Seat, CD, Tilt, Cruise	 2004 Ford Crown Victoria LX, Maroon w/Gray Leather Int., V8 Auto, A/C, Power Seats, PS, PB, PL, PW, Tilt, Cruise, CD
 2007 Chevy 1500 LT, Ext Cab, 2WD, Tan w/Dark Gray Int, V8, Auto, AC, PS, PB, PL, PW, Tilt, Cruise, CD, Topper	 2008 Ford Explorer XLT, 4x4, Maroon w/Beige Int, 6 Cyl, Auto, AC, PS, PB, PL, PW, Power Seat, CD, Tilt, Cruise	 2005 Forest River Surveyor SV230, White w/Tan Int, Front Bedroom, Middle Kitchen, Rear Bath

WANTED TO BUY - CLEAN CARS & TRUCKS • WANTED TO BUY - CLEAN CARS & TRUCKS • WANTED TO BUY - CLEAN CARS & TRUCKS

www.rsautosalesinc.com 10% Off All Inventory www.rsautosalesinc.com 10% Off All Inventory www.rsautosalesinc.com 10% Off All Inventory www.rsautosalesinc.com 10% Off All Inventory www.rsautosalesinc.com 10% Off All Inventory

www.rsautosalesinc.com 10% Off All Inventory www.rsautosalesinc.com 10% Off All Inventory www.rsautosalesinc.com 10% Off All Inventory www.rsautosalesinc.com 10% Off All Inventory www.rsautosalesinc.com 10% Off All Inventory

• www.rsautosalesinc.com • 10% Off All Inventory • www.rsautosalesinc.com • 10% Off All Inventory • www.rsautosalesinc.com • 10% Off All Inventory • www.rsautosalesinc.com • 10% Off All Inventory • www.rsautosalesinc.com • 10% Off All Inventory • www.rsautosalesinc.com • 10% Off All Inventory

Auto 86,306 Miles
6-7L, Diesel, 4x4
\$32,900 -10% \$29,610
'11 Ford F450 Super Duty, 6.7L Turbo Diesel, Power Stroke, 4x4, Backup Camera, DVD Screens, Bedliner, Leather Seats, CDM/3, Loaded! Sharp!

Auto 72,466 Miles
6-6 Diesel, 4x4
\$32,900 -10% \$29,610
'09 Chevy 2500 LTZ HD, 6.6 Turbo Diesel, Allison Transmission, 4x4, Backup Camera, DVD Screens, Bedliner, Leather Seats, CDM/3, Loaded!

Over \$6,000 in Performance Parts 114,993 Miles
6-7 Diesel, 4x4
\$21,900 -10% \$19,710
'08 Dodge Ram 2500, 6.7 Cummins Turbo Diesel, 4x4, Alum Wheels, All Power, Dodge Factory Nerf Bars, Loaded

Auto 117,684 Miles
5-9L Diesel, 4x4
\$28,900 -10% \$26,010
'09 Dodge 3500, 6.7L, Diesel, 4x4, Laramie, Dually, Sunroof, Megacab, Leather Seats, Pwr. Toe Mirrors & Windows, A/C, AM/FM/CD

Auto 48,805 Miles
Diesel, 4x4
\$27,900 -10% \$25,110
'09 Dodge 2500, 6.7L Cummins Turbo Diesel, Big Horn, 4x4, Heated Mirrors, All Power, 6 CDM/3

Auto 100,547 Miles
5-9L Diesel, 4x4
\$22,900 -10% \$20,610
'07 Dodge Ram 2500 HD, 5.9L Cummins Turbo Diesel, 4x4, TRX Off Road, Reese Hitch, Westin Step Nerf Bar, Lift Kit

Auto 149,504 Miles
6-6L Allison, 4x4
\$17,900 -10% \$16,110
'06 Chevy 2500 HD Silverado LT, 6.6L Allison Duramax Diesel, 4x4, Alum Wheels, Full Length Step Chrome Board, Tow Hook

Auto 71,199 Miles
5-9L RWD Diesel
\$17,990 -10% \$16,191
'06 Dodge 2500 Diesel, 5.9L V6 Rear Wheel Drive, Sliding Back Glass, All Power, Heated Mirrors, Temp & Compass

Auto 28,102 Miles
3-7L, 4x4
\$13,850 -10% \$12,465
'07 Dodge Dakota SLT, 3.7L V6, 4x4, Quad Cab, Cloth Interior, Sliding Back Glass, All Power, Heated Mirrors, Temp & Compass

Auto 90,818 Miles
4x4, 8 Bolt HD
\$14,900 -10% \$13,410
'06 Chevy 1500 LT HD, 4x4, Fiberglass Running Boards, 5th Wheel, Loaded, Tan, 8 Bolt Wheel HD, 5.3L V8, Short Bed

Auto 97,017 Miles
5-3L, 4x4, V8
\$13,900 -10% \$12,510
'06 Chevy K1500 Silverado, 5.3L V8, 4x4, Auto, 4 Dr., 6 Pass, Front Chrome Brush Guard, Front Trux Bumper

Auto 74,652 Miles
4-7L, 4x4
\$18,000 -10% \$16,200
'11 Dodge Dakota SLT, 4.7L V8 Magnum, Crew Cab, Big Horn, 4x4, Bedliner, All Power, Cloth Seats, Cruise, A/C, CD

Auto 34,284 Miles
5-7 Hemi, 4x4
\$23,900 -10% \$21,510
'12 Dodge 1500, 5.7L Hemi, Big Horn Edition, 4x4, All Power, Grey Cloth Seats, Sirius Sat Radio, MP3/CD Player, Loaded!

Auto 71,989 Miles
4-7L, 4x4
\$16,900 -10% \$15,210
'04 GMC 3500 HD 6.0 V8 3/4 Ton Thermo King V200 w/ Flat Bed, 9' Box Kitchen, Air Ride, Rail Lift Gate, Works Like New!

Auto 37,851 Miles
4-0L, 4x4
\$16,900 -10% \$15,210
'10 Ford Ranger, 4.0L 4x4, Tow Hooks, Alum Wheels, Pwr. Windows, Locks, Black Cloth, Cruise, Steering Wheel Controls

Auto 78,776 Miles
5-4 V8, 4x4
\$15,900 -10% \$14,310
'07 Ford 150 XLT Lobo Triton, 5.4 V8, Gas, Alum Wheels, Pwr. Windows, Power Windows, 5 Passenger, Bedliner, Fold-Away Mirrors

Auto 117,684 Miles
5-7L Hemi, 4x4
\$11,900 -10% \$10,710
'06 Dodge 1500 SLT, 5.7L Hemi Big Horn Edition, Fog Lights, Nerf Bars, Power Sunroof & Windows, Grey Cloth, Cruise

Auto 73,911 Miles
4-7L, 4x4
\$10,900 -10% \$9,810
'07 Dodge Dakota SLT, 3.7L V6, RWD, Crew Cab, Alum Wheels, Fog Lights, Window Rain Guards, New Tires, Power, CD

Auto 16,512 Miles
5-7L Hemi, 4x4
\$11,900 -10% \$10,710
'06 Dodge 1500 SLT, 5.7L Hemi Big Horn Edition, Fog Lights, Nerf Bars, Power Sunroof & Windows, Grey Cloth, Cruise

Auto 48,805 Miles
Diesel, 4x4
\$27,900 -10% \$25,110
'09 Dodge 2500, 6.7L Cummins Turbo Diesel, Big Horn, 4x4, Heated Mirrors, All Power, 6 CDM/3

Auto 100,547 Miles
5-9L Diesel, 4x4
\$22,900 -10% \$20,610
'07 Dodge Ram 2500 HD, 5.9L Cummins Turbo Diesel, 4x4, TRX Off Road, Reese Hitch, Westin Step Nerf Bar, Lift Kit

Auto 149,504 Miles
6-6L Allison, 4x4
\$17,900 -10% \$16,110
'06 Chevy 2500 HD Silverado LT, 6.6L Allison Duramax Diesel, 4x4, Alum Wheels, Full Length Step Chrome Board, Tow Hook

Auto 71,199 Miles
5-9L RWD Diesel
\$17,990 -10% \$16,191
'06 Dodge 2500 Diesel, 5.9L V6 Rear Wheel Drive, Sliding Back Glass, All Power, Heated Mirrors, Temp & Compass

Auto 28,102 Miles
3-7L, 4x4
\$13,850 -10% \$12,465
'07 Dodge Dakota SLT, 3.7L V6, 4x4, Quad Cab, Cloth Interior, Sliding Back Glass, All Power, Heated Mirrors, Temp & Compass

Auto 90,818 Miles
4x4, 8 Bolt HD
\$14,900 -10% \$13,410
'06 Chevy 1500 LT HD, 4x4, Fiberglass Running Boards, 5th Wheel, Loaded, Tan, 8 Bolt Wheel HD, 5.3L V8, Short Bed

Auto 97,017 Miles
5-3L, 4x4, V8
\$13,900 -10% \$12,510
'06 Chevy K1500 Silverado, 5.3L V8, 4x4, Auto, 4 Dr., 6 Pass, Front Chrome Brush Guard, Front Trux Bumper

Auto 74,652 Miles
4-7L, 4x4
\$18,000 -10% \$16,200
'11 Dodge Dakota SLT, 4.7L V8 Magnum, Crew Cab, Big Horn, 4x4, Bedliner, All Power, Cloth Seats, Cruise, A/C, CD

Auto 34,284 Miles
5-7 Hemi, 4x4
\$23,900 -10% \$21,510
'12 Dodge 1500, 5.7L Hemi, Big Horn Edition, 4x4, All Power, Grey Cloth Seats, Sirius Sat Radio, MP3/CD Player, Loaded!

Auto 71,989 Miles
4-7L, 4x4
\$16,900 -10% \$15,210
'04 GMC 3500 HD 6.0 V8 3/4 Ton Thermo King V200 w/ Flat Bed, 9' Box Kitchen, Air Ride, Rail Lift Gate, Works Like New!

Auto 37,851 Miles
4-0L, 4x4
\$16,900 -10% \$15,210
'10 Ford Ranger, 4.0L 4x4, Tow Hooks, Alum Wheels, Pwr. Windows, Locks, Black Cloth, Cruise, Steering Wheel Controls

Auto 78,776 Miles
5-4 V8, 4x4
\$15,900 -10% \$14,310
'07 Ford 150 XLT Lobo Triton, 5.4 V8, Gas, Alum Wheels, Pwr. Windows, Power Windows, 5 Passenger, Bedliner, Fold-Away Mirrors

Auto 117,684 Miles
5-7L Hemi, 4x4
\$11,900 -10% \$10,710
'06 Dodge 1500 SLT, 5.7L Hemi Big Horn Edition, Fog Lights, Nerf Bars, Power Sunroof & Windows, Grey Cloth, Cruise

Auto 73,911 Miles
4-7L, 4x4
\$10,900 -10% \$9,810
'07 Dodge Dakota SLT, 3.7L V6, RWD, Crew Cab, Alum Wheels, Fog Lights, Window Rain Guards, New Tires, Power, CD

Auto 16,512 Miles
5-7L Hemi, 4x4
\$11,900 -10% \$10,710
'06 Dodge 1500 SLT, 5.7L Hemi Big Horn Edition, Fog Lights, Nerf Bars, Power Sunroof & Windows, Grey Cloth, Cruise

Auto 48,805 Miles
Diesel, 4x4
\$27,900 -10% \$25,110
'09 Dodge 2500, 6.7L Cummins Turbo Diesel, Big Horn, 4x4, Heated Mirrors, All Power, 6 CDM/3

Auto 100,547 Miles
5-9L Diesel, 4x4
\$22,900 -10% \$20,610
'07 Dodge Ram 2500 HD, 5.9L Cummins Turbo Diesel, 4x4, TRX Off Road, Reese Hitch, Westin Step Nerf Bar, Lift Kit

Auto 149,504 Miles
6-6L Allison, 4x4
\$17,900 -10% \$16,110
'06 Chevy 2500 HD Silverado LT, 6.6L Allison Duramax Diesel, 4x4, Alum Wheels, Full Length Step Chrome Board, Tow Hook

Auto 71,199 Miles
5-9L RWD Diesel
\$17,990 -10% \$16,191
'06 Dodge 2500 Diesel, 5.9L V6 Rear Wheel Drive, Sliding Back Glass, All Power, Heated Mirrors, Temp & Compass

Auto 28,102 Miles
3-7L, 4x4
\$13,850 -10% \$12,465
'07 Dodge Dakota SLT, 3.7L V6, 4x4, Quad Cab, Cloth Interior, Sliding Back Glass, All Power, Heated Mirrors, Temp & Compass

Auto 90,818 Miles
4x4, 8 Bolt HD
\$14,900 -10% \$13,410
'06 Chevy 1500 LT HD, 4x4, Fiberglass Running Boards, 5th Wheel, Loaded, Tan, 8 Bolt Wheel HD, 5.3L V8, Short Bed

Auto 97,017 Miles
5-3L, 4x4, V8
\$13,900 -10% \$12,510
'06 Chevy K1500 Silverado, 5.3L V8, 4x4, Auto, 4 Dr., 6 Pass, Front Chrome Brush Guard, Front Trux Bumper

Auto 74,652 Miles
4-7L, 4x4
\$18,000 -10% \$16,200
'11 Dodge Dakota SLT, 4.7L V8 Magnum, Crew Cab, Big Horn, 4x4, Bedliner, All Power, Cloth Seats, Cruise, A/C, CD

Auto 34,284 Miles
5-7 Hemi, 4x4
\$23,900 -10% \$21,510
'12 Dodge 1500, 5.7L Hemi, Big Horn Edition, 4x4, All Power, Grey Cloth Seats, Sirius Sat Radio, MP3/CD Player, Loaded!

Auto 71,989 Miles
4-7L, 4x4
\$16,900 -10% \$15,210
'04 GMC 3500 HD 6.0 V8 3/4 Ton Thermo King V200 w/ Flat Bed, 9' Box Kitchen, Air Ride, Rail Lift Gate, Works Like New!

Auto 37,851 Miles
4-0L, 4x4
\$16,900 -10% \$15,210
'10 Ford Ranger, 4.0L 4x4, Tow Hooks, Alum Wheels, Pwr. Windows, Locks, Black Cloth, Cruise, Steering Wheel Controls

Auto 78,776 Miles
5-4 V8, 4x4
\$15,900 -10% \$14,310
'07 Ford 150 XLT Lobo Triton, 5.4 V8, Gas, Alum Wheels, Pwr. Windows, Power Windows, 5 Passenger, Bedliner, Fold-Away Mirrors

Auto 117,684 Miles
5-7L Hemi, 4x4
\$11,900 -10% \$10,710
'06 Dodge 1500 SLT, 5.7L Hemi Big Horn Edition, Fog Lights, Nerf Bars, Power Sunroof & Windows, Grey Cloth, Cruise

Auto 73,911 Miles
4-7L, 4x4
\$10,900 -10% \$9,810
'07 Dodge Dakota SLT, 3.7L V6, RWD, Crew Cab, Alum Wheels, Fog Lights, Window Rain Guards, New Tires, Power, CD

Auto 16,512 Miles
5-7L Hemi, 4x4
\$11,900 -10% \$10,710
'06 Dodge 1500 SLT, 5.7L Hemi Big Horn Edition, Fog Lights, Nerf Bars, Power Sunroof & Windows, Grey Cloth, Cruise

Lockridge's #1 Preferred Auto Dealer

R.S. Auto

Hwy 34 Mile Marker 223, Lockridge, IA
319-696-2981

We Have 150+ Vehicles Available
With New Arriving Daily!
Check Out Our Website At:
www.rsautosalesinc.com



Thanksgiving Special

Bring In Ad & Receive An Extra **10%** Off On All Our Inventory
November 19-21, 2014
Cash! No Trades!
Your #1 Preferred Auto Dealer With The Best Prices & The Best Quality In Lockridge, IA



www.rsautosalesinc.com 10% Off All Inventory www.rsautosalesinc.com 10% Off All Inventory www.rsautosalesinc.com 10% Off All Inventory www.rsautosalesinc.com 10% Off All Inventory www.rsautosalesinc.com 10% Off All Inventory

LBC

Your Postframe Building Headquarters



- 24X32X10..... **\$8,500**
- 30X40X10.... **\$11,000**
- 30X48X10.... **\$13,500**
- 40X64X14..... **\$25,500**

All Buildings Include Insulated Overhead & Concrete Floor

Ask Bobbi About Specials

CALL 641-208-7801



BRICK HOME

\$225,000.00



4 BDR, 2 Bath, 2,100 Sq. Ft, 2 Car Attached Garage, Porch, 28' Above Ground Pool With Deck, All Appliances Stay With Home, 5 Acres More Or Less.
 Located 2-1/2 Miles From Indian Creek Lake & Poosey Conservation
 Morton Bldg. 30x63 Insulated & Heated With Restroom
660-605-2437 • 660-216-0724

Used Double-Wide
 Cherry American Family,
 3 Bdr, 2 Bath
573-499-9993
 www.columbia
 discount homes.net



FOR SALE: 2002 Alero, Gold In Color, Runs Great, Auto, \$3,200 OBO. TFN
 319-470-0251

FOR SALE: '93 IH Diesel Bus, 73 Passenger, Runs Good, Needs New Battery. TFN
 573-822-6127

WANTED: Model A Ford Coupe. ETFN
 641-226-2291

Tim's Auto Supply
 204 East Franklin
 Bloomfield, IA 52537
 Mon-Fri 7:00-6:00 PM
 Sat 8:00-3:30 PM
 641-664-3991
 TFN



1982 Cat D6D
 Good Undercarriage, Rollers, Sprockets And Track, New Paint And Decals, 9,300 HRS. Ready To Work, Cold AC!
\$45,000
641-799-7890

Cantril Lumber & Hardware

319-397-2351

Mon-Fri 7-5 & Sat 7-12

CALL US TODAY!

Check out these GREAT deals!

MAX Lithium-ion Cordless Impact Driver Kit



\$194¹⁴

Portable Buddy Heater 4,000 BTU



\$85⁸⁰

4- Tool Cordless Combo Kit 18 Volt XRP



\$445⁹⁰

Drill/Driver/ Impact Driver Compact Combo Kit 18Volt Max Cordless



\$238⁸⁸

* While Supplies Last *

Call for all your fall building needs!

THOMAS BUS

SALES OF IOWA, INC.

5636 NE 14th Street • Des Moines, IA • 515-265-6056 • 800-362-2092

www.thomasamerican.com • info@thomasamerican.com

7:00-5:00 M-F • Saturday by Appointment Only

Over 400 Trailers In Stock! • Iowa's Largest Trailer Dealer!

FREE ROLL TARP KIT Or Spare Tire On 14 LX Dump Trailer Until December 31, 2014

Big Tex 14-LX

With This Coupon



83" x 14' Dump Trailer
 14,000# GVWR, Scissor Hoist
 LED Lights, Combo Gate
 Skidloader Ramps

- 14' Bumper Pull **\$6,095**
- 14' Gooseneck **\$6,795**
- 16' Bumper Pull **\$6,695**
- 16' Gooseneck **\$7,395**

BIG TEX Gooseneck Trailers



*Add \$300 For Pop-up Dovetail

- New 20+5, 14,000#, 2 Ramps **\$5,050**
- *New 20+5, 22,500#, 3 Ramps **\$7,496**
- *New 25+5, 22,500#, 3 Ramps **\$7,895**
- *New 28+5, 22,500#, 3 Ramps **\$8,395**
- *New 30+5, 22,500#, 3 Ramps **\$8,495**
- *New 35+5, 22,500#, 3 Ramps **\$9,395**

4 In Stock



Big Tex 18'+2' Dove

14,000 lb. GVWR,
 16" Radials,
 12K Jack, LED Lights

\$3,750



Aluma 7712H
 77"x12'
 2,990 Lb GVWR
 4 Tie Loops
 5 Yr Warranty

11 In Stock

\$2,349 w/1 Pc Gate
\$2,499 w/Bi-Fold



Sure-Trac
 82"x12'
 12,000 Lb GVWR
 Adjustable Coupler
 Setback Jacks
 16" Radials
 Skidloader Ramps

\$5,395



Neo All Aluminum Enclosed Snowmobile Trailers

7x20 - 2/3 Place **\$8,739**
 7x28 - 4 Place **\$10,390**



TIME-PROVEN QUALITY AND INNOVATION

Let New Modern Concepts do the worrying for you! We offer turnkey, full-service new or remodel building packages featuring the highest-quality materials, manufacturing and workmanship.

- Site layout
- Building specifications
- Manure management planning
- Identifying contract-finishing opportunities



824 Brooks Road • Iowa Falls, IA 50126
 1-800-542-0002 • Fax: 641-648-4252
 info@newmodernconcepts.com
 www.newmodernconcepts.com

**Engineered to perform.
Built to last.**



Aluminum: outperforms, outlasts and outshines steel:

- Better MPG & higher payloads with lower GVW
- Reduced maintenance costs with no rust or wood floor splintering
- Eco-smart as aluminum is recycled and recyclable



See our line of standard & custom truck bodies & flatbed trailers. Call to find a dealer near you.

800-292-4752
mheby.com

WANTED: Your Starter, Alternator, Generator, To REPAIR OR REBUILD. Quality Motor Parts, 110 E Franklin, Bloomfield, IA. 641-664-2012 or 800-664-2012 TFN

ATTN TRUCK OWNERS: Rhino Linings Offers You The Worlds Number One Sprayed In Truck Bedliner. Also Works On Livestock Tanks, Creep Feeders, Horse Trailers, Etc. Call For An Appointment & More Info. 641-799-5672 TFN

FOR SALE: 2004 Ford Taurus SE, 3.0 Automatic, PW, PL, Tilt, Cruise, 6 Disc CD Changer, Rear Spoiler, Alum. Wheels w/Almost New Tires, No Rust, 68K Miles, \$4,500. 641-660-3157 11-21

LIVESTOCK

FOR SALE: Team Of 3 & 5 Yr. Old Registered Shetland Ponies, Broke To Ride & Drive. If No Answer Leave Message. 641-722-3209 11-28

FOR SALE: 2000 Wilson Livestock Pot. 50 x 102, Nose Deck, Dog House, New Brakes, 70% Tires. 641-777-0310 11-28

BOBWHITE QUAIL FOR SALE: Flight Conditioned For Hunting Or Available For Butcher! \$5.50/EA. Jeff. 573-721-6423 11-21

Lockridge Inc. Building Special

Available At All Locations



\$5.55* sq. foot

30' x 40' x 10'

MATERIAL PACKAGE

- Pre-Engineered Wood Trusses
- Choose From 20 Colors Of Imperial Steel Siding/Roof 40 Yr
- Entry Door
- 16' x 8' Overhead Door

*see store for labor & delivery



Promise City Area Call.....641-874-5402
Unionville, MO Call.....660-947-2193
Centerville Area Call.....641-856-2175
Chariton Area Call.....641-774-2785

Lumber, Hardware, Clothing & Farm Supply
www.lockridgeinc.com

Happy Thanksgiving!



2005 Rockwood 2603
Sleeps 6, Slideout
Was \$14,995
Sale \$9,900



2012 Rockwood Hard Side A128S
Pop-up, Sleeps 4
Was \$9,995
Sale \$6,900



2014 Prowler 29RET
3 slides, Sleeps 4
Was \$34,995
Sale \$27,900



1994 Terry 30.5X
Sleeps 6, Slideout
Was \$4,995
Sale \$1,995



1994 Terry 30.5 V
31 foot
Was \$8,995
Sale \$5,995



1996 Coachmen Royal 285RK
Sleeps 5, Slideout
Was \$9,495
Sale \$6,995



1999 Montana 3255RL
Sleeps 4, 2 Slides
Was \$14,995
Sale \$10,995



1999 Wildwood 27RK
Sleeps 4, Slideout
Was \$10,995
Sale \$6,995



2003 Hitchhiker Champagne 35CK
Sleeps 4
Was \$29,995
Sale \$19,900



2014 Salem Hemisphere 266 RLBS
Sleeps 4, 2 Slides
Was \$39,695
Sale \$29,995

Beilstein Camper Sales
800-748-7187
www.beilsteincampersales.com

Hwy. 61 South • 4 Miles South Of LaGrange, MO

Dealer For: Big Horn, Silverado, Salem, Hemisphere & Prowler

NOBODY BEATS A BEILSTEIN CAMPER SALES DEAL...NOBODY!!

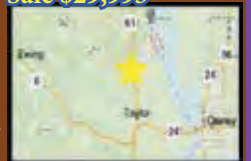

CENTRAL IOWA FEATHERLITE TRAILER SALES



Safe. Secure. Smart.

1-800-240-8110

Check Out Our Website for Current Used Inventory

Click Here: www.centraliowafeatherlite.com

Phone: 515-967-8735 • Fax: 515-967-8736

P.O. Box 100, Hwy 65 • Bondurant, Iowa 50035



Model 1610

10' Thru 18' Available To Haul Your Valuable Cargo



Model 1694

Haul Your ATV In Style on A New Featherlite Trailer



Model 8127 Livestock Trailer

W/New PerfectFit System We Can Tailor A Livestock Trailer For The Farm Or Your Show Stock



Model 8541

Can Be Built to Make The Perfect Fit For Your Horse Hauling Needs

Reduced



\$950

Custom Built Heavy Duty Hydraulic Hoist

641-799-7890



2011 Polaris 500 Sportsman, 1100 Miles, 4x4, AWD On Demand, Like New!

\$4,695

C&C Cycle
Chariton, IA • 888-475-2243
www.cc-cycle.com



1984 Z28 Camaro
Highly Modified, Big Block Chevy, Turbo 350 Trans, 9" Rear, Custom Paint

\$13,500
Call For More Info
641-990-6136

Post & Pole Frame Buildings



Specializing in:
Post Frame Buildings (Up to 100' Wide Clear Span)
Agricultural • Commercial
Residential • Equine
Heat Formed Metal Roofing & Siding
With 50 Year Warranty

Quality Workmanship Best Quality Material



Everlast Roofing, Inc.
OUR NAME SAYS IT ALL

2 Miles N. of Drakesville on pavement
888-371-4710 • 641-722-3505
17549 Husky Trail Drakesville, IA 52552

FOR SALE: 6 Year Old John Mule Broke To Ride And Jumps. \$1,100.
573-769-2913 11-21

BULLS FOR LEASE: Over 70 Registered Angus & Hereford To Choose From. 90 Day Lease \$900. Trucking Available At Extra Charge. Kingdom City, MO.
573-999-3197 TFN

FOR SALE: 20 Week Old Gold Star Pullets, Just Started To Lay Brown Eggs, Beak Trimmed, Fully Vaccinated, Delivery Available.
866-424-0965 11-21

CORRAL PANELS: HD 10 Ft. & 12 Ft. Long, 24 Like New, \$70 Each, Cost, \$90, New No Pasture; Also Creep Panels & Cedar Wood Cattle Tank, 6 Ft. Diameter.
641-990-1094 TFN

LIMOUSIN AND LIM-FLEX BULLS FOR SALE. Low Bw's Good Numbers Lengthy Body And Muscle Excellent Dispositions. Jacksonville
573-355-0979 Or 660-295-4546 11-28

MIDWEST AUTO GLASS & TIRE
225 N. Moore St • Ottumwa, IA • 641-684-5700
AUTOMOTIVE REPLACEMENT GLASS, FOREIGN & DOMESTIC

WINDSHIELD CHIP REPAIR FOR \$29.99



• Screen Replacement Repair
• Automotive Door Glass Regulators Replaced
• Residential Flat Glass - Replacement • Glazing

COME SEE JANICE GREENFIELD FOR ALL YOUR GLASS NEEDS & MUCH MORE.

35 YEARS EXPERIENCE IN GLASS INDUSTRY

Save Some Trees!
Read The Paper Online!
www.hawkeyetrader.com

Kollision
504 S. Drake Street • Bloomfield, IA 52537
641-664-2648



\$10,900
2008 Mariner
4WD, V6, 99K



\$27,500
2011 Silverado 1500 LT. Crew Cab, Leather, 66K, 5.3, Power Left Seat, Line-X Bedliner, Alloy Wheels w/Like New Tires, 4WD, Z71 Pkg, Good Title



\$6,800
2004 Chevy Tracker
4WD, AT, AC, Alloy Wheels, Only 45K

CHECK US OUT ON **FACEBOOK**

GARAGE SALE
Lancaster Lumber, Inc
Lancaster, MO • 800-424-5071

Sale Ends Dec. 31



Regular Price \$8,295
Sale Price \$7,295

www.lancasterlumber.com

- 24' X 36' x 8.5' Postframe Building
- 1-16' X 7' Steel Garage Door
- 1-3/0 Walk Door
- 1- 3/0 X 3/0 Insulated Window
- Choice Of Color
- 40 Year Steel
- Regular Price \$8,295
- Receive Free Door Operator If Purchased During November (within 75 miles of Lancaster, MO)

Most Cars Have Warranty • Most Cars Have Warranty

 \$3,250	 \$7,450 \$6,950
2002 Chevy Trailblazer LS 4.2L, 4x4, Cloth	2006 Buick Rendezvous CXL 94K, 3.5L, AWD, Leather Interior
 \$4,950 \$4,450	 \$7,850
2001 Ford Ranger XLT 4.0L, 4x4	2009 Chevy Impala LS 81K, 3.5L Flex, Cloth
 \$2,950	 \$16,450 \$15,950
1999 Lincoln Navigator 5.4L, 4X4, Third Row Seating	2007 Ford F150 XLT 5.4L, 4x4, 4 Dr
 \$4,750	 \$16,950 \$15,950
1999 Ford F250 XL 7.3L, AT, 4x2, Good Title	2008 Ford F150 XLT 5.4L, 4x4, 4 Dr
 \$6,250 \$5,250	 \$6,250 \$4,750
2005 Buick Rendezvous CX 3.4L, 2WD, Good Title	2008 Chevy Uplander LS 70K, 3.9L, Good Title

VAN GORP AUTO RECYCLERS
2696 Highway 63 - Oskaloosa, IA
641-673-8459 • 800-245-2336
Hours: Monday - Friday 8-5 • Saturday 8-12:00
Save 50% To 75% On All Parts
90-Day Warranty

MasterCard VISA

Ask About Our 12 Month Or 10,000 Mile Warranty
*Bank Financing Available With Qualified Credit

Most Cars Have Warranty • Most Cars Have Warranty



Community Thanksgiving Service
Sunday, November 23 - 3:00 pm
Pulaski Mennonite Church
270th & Scarlet
Refreshments Served After The Service
Sponsored By Davis County Ministerial Assoc.
For more information 641-675-3845

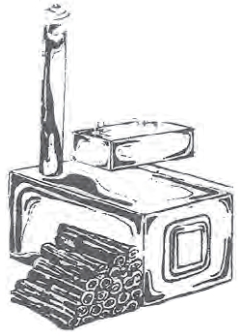

lil' house outdoor woodheater

\$1,795 + tax

SHIPS ANYWHERE

The **Fire Chief** OS2200D **\$3,495**
 The **Fire Chief** FCOS1600 .. **\$2,295**
 The **Fire Chief** FC450 **\$1,675**

Mix Farms

4228 SW Frank Ross Road, Amity, MO 64422

Phone: 816-449-5887

www.mixfarms.com

We Accept Mastercard & Visa

Outside Wood Heat by Lil House & Bryan • Corn & Pellet Stoves
 Fireplace Inserts • Email: mixfarmsllc@centurytel.net

BARKER FARM SUPPLY:
 Goodyear Hydraulic Hoses
 Made, Airgas, MFA Feed,
 Pet Food, Farm Gates, Wire
 Panels/Fence. Call Bob.
 641-680-0139 TFN

FOR SALE: Replacement
 Cows, Very Fancy! 150 Black
 Cows Second Period, 125
 Red Cross & Charolais Cross
 Cows Second Period, 85 Big
 Broken Mouth Cows Calving
 Now. Also, Angus & Black
 Composite Bulls.
 660-537-6247 Or
 660-838-6247 12-5

FOR SALE: Columbia
 Yearling Rams Bred For Fast
 Gainability, Raised Without
 Creep, Hand Fed, Make Money
 With Premium Columbia Wool
 Again Also Yearling Ewes.
 660-947-3404 TFN

WATTERS SAVE BIG!

 \$8,995	 \$7,995	 \$10,995
 Starting @ \$15,995	 \$21,495	 \$27,495
 \$6,995	 \$15,997	 \$23,995
 \$36,995	 \$28,595	 \$17,995
 \$25,998	 \$29,495	 \$25,995
 \$11,998	 \$19,998	 \$20,998
 \$12,995	 \$16,998	 Certified Service * 72 months @ 5.9% APR, WAC

MAKE THINGS MERRY WITH CASE IH.

With gifts from Case IH, it's better to give and receive. This season, we've got gifts to get everyone in the spirit—plus great offers to make things even merrier. Visit us for some holiday shopping you'll actually enjoy.

Event ends December 31, 2014.



DON'T MISS THESE GREAT OFFERS:

- \$50 REWARD CARD** with select power equipment purchases
- \$50 REWARD CARD** with the purchase of select radios and observation systems
- \$50 REWARD CARD** with every \$200 purchase of tools and storage
- \$25 REWARD CARD** with every \$100 purchase of Case IH-branded toys



WIN A CASE IH FARMALL COLLECTIBLE

Visit BeRedandReady.com/Holiday for a chance to win our Case IH Holiday Giveaway.*

*Detailed Official Rules for the Case IH Holiday Photo Contest are available at BeRedandReady.com/Holiday. Case IH Reward Cards will be mailed to qualifying customers within 90 days after the promotion end date which is December 31, 2014. All redemption forms must be entered online at PartStore.CaseIH.com and submitted by January 31, 2015. Case IH Reward Cards may be used to purchase eligible Case IH industrial parts and related services and products only at any participating Case IH dealership that accepts the Case IH Industrial Credit Productivity Plus Account. Case IH Reward Cards are not redeemable for cash, are not transferable, will not be replaced if lost, stolen or destroyed. Case IH Reward Cards may not be used toward prior purchases and may not be used to make any payments on existing debts or account balances. Limit four rebates per offer per household. For end use only—not intended for wholesale or resale. Program subject to change or cancellation without notice.



VETTER EQUIPMENT COMPANY
 9983 HIGHWAY 92
 INDIANOLA, IA 501259285
 515-961-2541

878 HWY 65-69 N • INDIANOLA
800-322-8888



HOURS: Mon Wed & Th: 8AM-8PM
 Tues & Fri: 8AM-6PM • Sat: 8AM-5PM

www.wattersautoland.com





Over 80 Used Harleys in Stock! New Trades Arriving Daily! We want your Metric & Harley Trades!

\$0 Down w.a.c.

C&C Cycle
Chariton, IA • 888-475-2243
www.cc-cycle.com



Nature's COMFORT

www.leeboilersales.com
A Nature's Comfort Outdoor Wood Boiler Is The Most Efficient, Safe And Economical Way To Heat Your Home, Hot Water, Garage, Shop And/Or Business With Wood.
Contact Chris Lee At:
515-208-3903

SOUTHEAST IOWA STEPS FAIRFIELD PRECAST CONCRETE



More Sizes Available

Please Call Chris At 641-919-6922 For Sales & Service

Fairfield, IA 641-919-6922



ECO-PURE Peat Filter System that replaces sand filter or leach fields.

PRODUCT OF NORTH AMERICA

Also Septic Tanks, Storm Shelters, Stock Tanks, Feed Bunks, & Other Concrete Products.

2606 W. Grimes, Fairfield, IA 641-472-3959

RNs & LPNs
Immediate opening

Currently seeking Registered Nurses & Licensed Practical Nurses.

We believe in a Person Directed Care approach to long-term care, offering a team-oriented environment. **New higher starting wage with higher rate for years of service in long term care** and opportunities for advancement.

If you want an opportunity to make a real difference in the lives of others, apply today. Contact Linda Grindle to apply in person or online at www.abcmcorp.com.

Benefits & Perks

- Medical, dental, vision, life insurance & AFLAC
- Paid vacation, holidays & sick leave
- 401k retirement plan
- Continuing education with tuition assistance
- Cross training opportunities
- Free uniforms, shoes & safety equipment

Generous sign-on bonus

Bloomfield Care Center
800 North Davis • Bloomfield, IA 52537
(641) 664-2699 • www.abcmcorp.com
Enhancing Relationships

ABC Corporation is an Equal Opportunity Employer

GUN SHOW

November 28-30
Fri 5-9 • Sat 9-5 • Sun 9-3
Columbia, MO



Boone Co. Fairgrounds
(5212 N. Oakland Gravel Rd)

BUY-SELL-TRADE
Info: (563) 927-8176



2006 Peterbilt 335 Nice Single Axle, 315 HP 10 Spd, 148K Miles, New Steers. Excellent Condition!
660-341-1304 Or 573-288-3257

DOWNLOAD THE FREE APP AT
CCWMOBILE.COM
Before it's too late!

Give Thanks



POLARIS HOLIDAY SALES EVENT GOING ON NOW!



FIND YOUR RIDE TODAY

We are still in business to serve YOU Our Loyal Customers!

Service and Sales Departments are temporarily relocated Just south of our former location to Z Line Building 9 (402 N County Rd)

Our full line of new and used in stock Polaris ATV's and Rangers can be found at www.usspolaris.com

Mailing address remains the same:
402 N. County Rd, Toledo, IA 52342
(641) 484-2540

STOP IN TODAY FOR A CHANCE TO WIN

For Sale
2011 36 Ft. G.N. Trailer, Straight Deck, Dual Tandem, Express Built, Low Pro, Hutch Suspension, Torque Tube, Bridge Work, 2 Spd. Jack, New Tires, 8 Ft. Ramps, From Texas
\$6,850
641-442-3600 •
Cell 303-888-9437

"Step Back in Time" 2014

Christmas Craft Show & Festival

Jamesport, Mo

Friday, November 28th • 9:00 a.m. to 4:00
Saturday, November 29th • 9:00 a.m. to 4:00

3 Buildings Full of Crafts
Elementary and High School and
A. V. Spillman Event Center

Direct Sales Vendors at the Landes Building

Strolling Santa
Lots of Good Food
Fresh Baked Items
Buggy Rides
Fudge
Frozen Custard
Wine Tasting
Kettle Corn

Old Fashion Cookie and Candy Walk in the High School Building.

Cookies and Candies are selected, weighed and purchased by the pound.

This event is sponsored by the Jamesport Community Association
Gen. Info: 660-684-6146 or email jamesportmo@yahoo.com or visit our website at: jamesportmissouri.org

Big Bend Livestock Solutions

See Us For:

- ~ Livestock Feeding And Handling Equipment ~
- ~ Continuous Fence And Pipe Gates ~
- ~ Custom Livestock Sheds ~
- ~ Horse Tack ~

GIVE US A CALL (319) 293-9105

HWY 1 North Keosauqua
www.bigbendlivestocksolutions.com



2006 Chevy Silverado 1500 HD
Crew Cab, 4x4, 6.0 Vortex, After Market Hood, 2" Lift, Prior Salvage, 190K
641-777-5922

\$10,900 OBO

Southern Iowa Fur Buyer

Now Buying Raw Furs

VM: 641-898-2384



GOLD SILVER SELL BUY

Westdale Coins
Cedar Rapids, IA
319-396-7760

STOVES
Wood, Coal, Corn/Pellet
CHIMNEYS
Stovepipe, Blk. & SS
Installation Available
GINGERICH STOVES

3/4 Mi. East of Drakesville,
South Side. 19041 180th St.
Bloomfield, IA 52537
Voice Mail 641-664-2814
Hours: M-F 7:30am-5pm;
Sat. 7:30am-12pm



2006 Low Rider,
5K Miles,
Smooth
Wheels, Saddle
Bags, S-Bar,
L-Rack

\$181/Mo
\$0 Down plus t.t.l.wac

C&C Cycle
Chariton, IA • 888-475-2243
www.cc-cycle.com

Columbia, Iowa - Your Complete Farm Store Since 1919

McCorkle Hardware

Where We Always Have The Best Priefert Prices!



S04 Squeeze Chute

One Man Operation, "Infinite Locking System"
Lifetime Guarantee



D-Gates

Offer Maximum Rigidity & Strength, Lightweight,
6 Rail, Chain Latch, Powder Coat



90° - 180° Open Sweeps

Durable, Adaptable,
Versatile, Portable
Reversible/With No
Tools Required

Priefert
Ranch Equipment

www.mccorklehardware.com

Phone: 641-943-2315 • Mon-Fri: 7:30-5:00 • Sat: 7:30-1:00



Hides For Heroes



Drop off a large deer hide at your local Orscheln store & receive a \$5 gift card per hide!

You may bring in up to 3 hides per person, per visit.

Program starts Nov. 1st in Missouri,
Thanksgiving weekend in Iowa

A portion of the proceeds will go to
The Wounded Warrior Project to help our veterans.

For large hunter lots call 641-919-4147
and help us help them!



November

BURKHOLDER TRUCK SALES, LLC

Hwy 15 N
Edina, MO
660-397-2551

Hours: Mon - Fri. 7am-5pm. Sat. 7am - Noon • Closed Sunday
www.burkholdertrucksales.com



We Will Be Closed On Sat. Nov. 22 For Deer Season!

Vehicle Accessories Make Great Gifts



See Us For All Your Vehicle Accessory Needs!



2013 CHEVY MALIBU LS
2.5 4 Cyl., Auto, 34K Miles, Alum. Wheels, Lease Car, Gas Saver Like New, Black **\$14,500**



2012 DODGE GRAND CARAVAN
Crew 7 Pass., 3.6 V8, Auto, 41K Miles, DVD, Heated Cloth Interior, Like New, Black, **\$16,500**



2011 GMC SIERRA SLE 2500 HD
4x4, Reg. Cab, Long Bed, Duramax, Allison, 87K Miles, One Owner **\$29,900**



2009 CHEVY EXPRESS LT 3500
15 Pass., 6.0 V8, Auto, Only 64K Miles, One Owner Rear Heat & Air, Pewter, **\$16,900**



2009 PONTIAC G6
4 Door, 3.5 V6, Auto, 84K miles, One Owner, Alum. Wheels, Spoiler, Sharp Car, Gray, **\$9,900**



2009 FORD SPORT TRAC XLT
4x4 4.0 V6 Auto, 83K Miles, Bed Cover, Sunroof, Extra Clean, Come See, White, **\$18,900**



2008 VOLKSWAGEN PASSAT
4 Dr., 2.0 Turbo, Auto, 94k Miles, Leather, 35 MPG, Extra Clean, Black **\$9,900**



2007 CHEVY SUBURBAN 1500
4x4 271, 5.3 V6, Auto, 230K Miles, Local Trade, Well-Kept, New Tires, Black, **\$12,900**



2001 CHEVY S-10 LS
4x4 Ext. Cab, 3 Dr., 4.3 V6, Auto, Only 97K Miles, New Tires, Local Trade, Nice, Pewter, **\$6,900**

WEATHER TECH® Floorliners!!

- Protects and preserves carpet
- Easy to clean
- Designed to perfectly fit your vehicle
- All current model Pickup Floorliners in stock

WE SELL A COMPLETE LINE OF VEHICLE ACCESSORIES

www.burkholdertrucksales.com

SEE OUR COMPLETE LINE OF INVENTORY AT www.burkholdertrucksales.com



Cargo Mate
6x10, V-Nose,
Rock Guard,
LED Tailites,
Ramp Rear
Door,
Side Door

\$2,895

C&C Cycle
Chariton, IA • 888-475-2243
www.cc-cycle.com



1995 Dodge Ram 2500
128K,
Snowplow
\$2,700

MIDWEST AUTO
414 Garfield
Ottumwa, IA
641-682-5700

Holiday
CRAFT SHOW & FLEA MARKET

FRIDAY, NOVEMBER 21 * 8:00 AM - 5:00 PM
SATURDAY, NOVEMBER 22 * 8:00 AM - 3:00 PM

No Admission Fee • **\$25.00 Per Day Vendor Fee**
KALONA SALES BARN - 121 9th Street • Kalona, IA 52247

To Be A Vendor Call: 319-656-2222



2013 Toyota Camry LE: 4 Dr, Pwr. Seats, Pwr. Windows, Cruise, 31,000 Miles, **\$17,995**

2013 Chrysler Town & Country Van Touring: Leather Interior, Navigation Screen, Rear Entertainment System, 34,000 Miles, **\$21,995**

2013 Chevy Equinox LT: AWD, 2.4L 4 Cyl, Full Power, Back-Up Camera, On-Star, 27,000 Miles, **\$22,995**

2012 Chrysler Town & Country Touring-L: Leather Heated Seats, Full Power, Backup Camera, Rear Entertainment, Navigation, Stow-N-Go, Bluetooth Phone, 24,000 Miles, **\$23,995**

2012 Toyota Rav 4: V6, AT, Pwr Windows & Locks, AC, 33,000 Miles, **\$19,995**

2011 Ford Ranger Sport: Supercab, V6, 4x4, Automatic, A/C, 50,000 Miles, **\$19,995**

2011 Chevy Malibu LT: 4 Cyl, AT, Full Power, 16,000 Miles, **\$14,995**

2011 Toyota Corolla S: 4 Cyl, AT, Full Power, 33,000 Miles, **\$14,995**

2011 Buick LaCrosse CXL: 3.6L, V6, FWD, Leather Htd & Cooled Seats, Full Power, Sunroof, Bluetooth Phone Integration, 39,000 Miles, **\$19,995**

2011 Buick LaCrosse CXL: 3.6L, V6, FWD, Leather Htd Seats, Full Power, Bluetooth Phone Integration, 25,000 Miles, **\$19,995**

2010 Chevy Traverse: AWD, 2LT Pkg, Leather, Sunroof, VistaRoof, R Entertainment System, 98,000 Miles, **\$18,995**

2010 Dodge Journey SXT: AWD, V6, AT, 3rd Seat, Full Power, 91,000 Miles, **\$12,995**

2010 Ford Taurus SEL: V6, AT, Full Power, Leather, 12,000 Miles, **\$18,995**

2007 Ford Escape Limited: AT, 4x4, 3.0L V6, Leather Interior, Full Power, 138,000 Miles, **\$8,995**

2007 Ford Edge SEL: AWD, Leather, V6, AT Full Power, 103,000 Miles, **\$12,995**

2007 Chevy Trailblazer LT: 4 Dr, 4x4, V6, Leather, Full Power, 65,000 Miles, **\$11,995**

2007 Chrysler Town & Country Touring: 3.8L V6, AT, Full Power, Heated Leather Seats, Rear Ent, Stow-n-go, 85,000 Miles **\$9,995**

2006 Jeep Wrangler X: 4x4, 6 Spd Manual Trans, AC, Soft Top, 92,000 Miles, **\$12,495**

2006 Chevy Cobalt LS: 2 Dr, 4 Cyl, AT, Cruise, Tilt, 96,000 Miles, **\$6,995**

2004 Volkswagen Beetle Convertible GLS: 4 Cyl, AT, FWD, Leather Interior, Power Locks & Windows, 75,000 Miles, **\$7,495**

2004 Ford Escape XLS: FWD, 3.0L V6, AT, PL, PW, AC, 154,000 Miles **\$4,395**

2004 Chevy Trailblazer LS: 4 WD, 3rd Row, 4.2L 6 Cyl, AT, PL, PW, 165,000 Miles, **\$5,995**

2003 Chevy Malibu: 3.1 V6, AT, Air, Cruise, Tilt, Pwr. Locks, 96,000 Miles, **\$4,995**

2001 Chevrolet Silverado 1500: Reg Cab, RWD, 4.8L V8, AC, 124,000 Miles, **\$4,995**

Hwy 63 North • Bloomfield, IA
Hours: M-F: 8am-5pm • Sat: 8am-2pm
Pre-Owned Auto Sales
Oil Change, Brake Jobs, Mechanical Repair, Etc
www.mikelsinc.com
641-664-2331 • 800-303-3321

SLAYTON POLARIS

660-328-6627
8 Miles South & West of Pulaski, IA Or
6 Miles West Of Memphis, MO & 13 Miles North On Hwy B



\$4,995

2012 Polaris Sportsman 800,
2,000 Mi, Red, Good Condition,



\$8,295

2011 Polaris Ranger 800
Sage green, Pwr Steering,
500 Hrs, Runs Good



\$9,995

2013 Polaris Ranger 900XP LE
Sunset Red, 4,000 Miles,
Very Nice

www.hawkeyetrader.com/lendawing

SAVE BIG ON REMAINING NONCURRENT TTR'S!

SOME GIFTS LAST LONGER THAN OTHERS. LIKE A LIFETIME.



Yamaha Electric Start TT-R50. Through December 25, 2014 just
Retail \$1,540 **now \$1,199⁹⁹**



TT-R230 Save \$400!



TT-R125LE Save \$600!



TT-R110E Save \$400!

2015's Arriving Now!
Low Payments & APR as low as 3.99 for 36 months.
See dealer for details.

PRO MOTORSPORTS
3610 W. Mount Pleasant St. • West Burlington, IA
319-758-6117 • www.promotorsportsiowa.net

"Drive A Little... Save A Lot!"

YAMAHA

*Professional rider depicted on closed course. Dress properly for your ride with a helmet, eye protection, long-sleeved shirt, long pants, gloves and boots. Do not drink and ride. It is illegal and dangerous. Yamaha and the Motorcycle Safety Foundation encourage you to ride safely and respect the environment. For further information regarding the MSF course, please call 1-800-446-9227. ©2012 Yamaha Motor Corporation, U.S.A. All rights reserved. • yamaha-motor.com 12/12

TEUBEL SALVAGE
19387 Ice Avenue • Bloomfield, IA 52537
Cell 641-799-8371

JUST IN FOR SALVAGE:

- Case IH 1440, 1620, 1640, 1660
- JD 7720

ENGINES FOR:

- 5.9, 8.3 Cummins
- JD 239, JD 329, JD 404, JD 468 Diesel Turbo Engines.
- Vittetoe Chaff Spreaders IH 1440 - 1666
- Straw Chopper Will Fit 1440 - 1666
- Cam Lobe RWA Will Fit 1460 - 1666



Lines & Tines
212 West Main
Drakesville, IA
Has Sold

We would like to Thank All Of The Loyal Customers Who Have Supported Us For The Past 9 Years. We Have Made Some Wonderful Friends That We will Never Forget. We Pray That God May Bless Every One Of Them.

December 27th Will Be The Final Day For Lines & Tines. For Those Who Have Gift Certificates, Please Bring Them In To Be Redeemed As Soon As Possible While There Are Still Plenty Of Inventories To Fill Your Certificates. They Will Be Invalid After December 27th, 2014

All Special Orders Must Be Made By November 29th.
Please Watch The Papers For More Information Regarding The New Owners And Their Start Up Dates.

Again, Thanks To Our Loyal Friends.
God Bless You All!
Robert & Wanda Wineski

JIM CORDES MOTOR CO

Congratulations Lee County Holy Trinity Volleyball Players!

Jim Cordes Motors in New London, IA, stands for both the lowest prices & the most value for your money. In addition, you save on interest rates as low as...

2.95%

Credit rating determines interest rate

East Main St & Elm
Downtown New London, IA
Toll Free 877-918-7663
319-367-2271
Regardless of Make, Model or Age. Yes ~ You May Ask to See the Carfax!

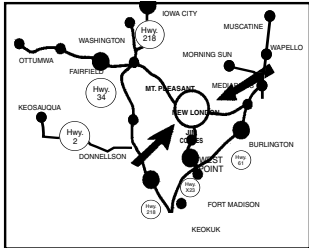

Not Responsible for Typographical Errors



2005 Buick LaCrosse CXI, PW, PL, Tilt, Cruise, AM/FM/CD Player, Dual Climate Control, Power Seats, Leather, Premium Wheels, Like New Tires, 54,817 Carfax Certified Actual Miles, 3800 V6, Excellent Gas Mileage, Call for Price!



2007 Lincoln Town Car, 4 Dr, Signature Series, Fully Equipped & in Great Condition Both Inside & Out w/Excellent Tires & a Perfect Ride Plus 25 to 30 MPG Hwy, 93,574 Well Cared For Miles. Buy w/ Confidence. NADA Value \$10,900. **Right Now Only \$9,990**



2003 Dodge Ram 1500 Ram Van, PW/PL, Tilt, Cruise, AM/FM, CD & Cassette Player, AC w/Rear Controls, Power Drivers Seat, Running Boards, Premium Wheels, Like New Tires, Tow Pkg, Complete Conversion Pkg Elk Automotive Inc, One Owner - Lady Owned & Driven. NADA Value \$9,800. Save \$3,000. **Right Now Only \$6,800**



2008 Ford Escape XLT, 4WD w/the Duratec V-6 engine which produces good gas mileage & excellent performance, power 6 way drivers seat, privacy glass, power moonroof, premium wheels, excellent tires, just 51,436 one owner well cared for miles & many more options including 6 disc CD player, leather interior, running boards, plus luggage rack. NADA value \$13,950. Save \$1,000. **This week only \$12,950.**



2010 Mercury Grand Marquis LS Limited Sedan, 4 dr, like new in every respect & just 40,860 one owner miles plus highway gas mileage as high as 29 MPG. Fully equipped including 6 way powered leather front seats, heated seats, premium wheels, rear new tires, power adjustable pedals, factory stereo w/both CD & cassette, plus much more. NADA value \$16,660. Save \$1,670. **This Week Only \$14,990**



2004 Mercury Grand Marquis, PW/PL, Tilt, Cruise, AM/FM Stereo w/CD, Power Driver's Seat w/Lumbar, Like New Tires, Plus Much More & Only 48,820 Actual Carfax Certified, One Owner Well Cared for Miles. **This Week Only \$7,850**



2002 Buick LeSabre Limited Sedan, 4 Dr w/Just 31,479 Carfax Certified Actual Miles & Fully Equipped w/All the Power Assists, Plus Factory Stereo w/Both CD & Cassette, Dual 6 Way Power Leather Heated Seats, Dual Climate Control, Premium Wheels & Like New Tires. **This Week Only \$7,825**



2007 Chevrolet Corvette Convertible, Just 27,190 Carfax certified actual miles & fully equipped including auto trans, navigation system, AC w/dual controls, power assists, leather, premium wheels, like new tires & much more. Black, black & black. August NADA Value \$36,100. This week save \$6,200. **Now Only \$29,900**



2004 Ford XLT Plus MBX Package Explorer, 4 dr w/Only 74,538 Certified Actual Well Card for Miles & Every Available Option Including All the Power Assists, Plus Factory Stereo w/6 Disc CD, 3rd Row Seating, Power Drivers Seat, Power Sunroof, Running Boards, Factory Installed Trailer Tow Pkg, Near New Tires, Premium Wheels Plus More. **Your This Week for Only \$7,990**



2001 Dodge Ram Maxivan 1/2 Ton 1500, V8, 127.6" Wheelbase, 7 Passenger w/the Popular 318 CI V8 Engine for Both Performance, Long Life & Great Gas Mileage. Additions Include 6 Way Powered Driver's Seat, Keyless Entry, Factory Stereo System w/CD, Dual Heat & AC, Premium Wheels, Excellent Tires. Only 47,114. One Owner Carfax Certified Actual Miles Plus Factory Sherry Designs Complete Conversion Pkg. November NADA Value \$7,300 Plus Value for Complete Conversion Pkg \$2,300 Equals \$9,600. Runs Fine, Needs Some Minor Body Repairs, So Save \$5,000. **Right Now Only \$4,600**



1995 Buick Park Avenue Sedan, 4 Dr w/Only 94,040 Actual Miles & Well Equipped, Locally Owned & Very Well Taken Care Of, From 28 to 32 MPG w/the 3800 V6 Engine. Buy with Confidence. **This Week Only \$3,990**



2003 Ford Taurus 4 Dr Station Wagon, 7 Passenger, Fully Equipped Including 3rd Row Seat, Power Windows, Power Door Locks, Tilt Wheel, Cruise Control, Factory AM/FM Stereo w/CD, Plus Premium Wheels & in Excellent Condition, Only 58,122 Carfax Certified Actual Miles. **This week only \$5,990**



2006 Chrysler 300 Sedan, 4 dr w/just 63,198 certified, lady owned & driven, well cared for miles, plus pwr windows, door locks, tilt wheel, cruise control, factory stereo w/CD, pwr drivers seat, leather interior, premium wheels & excellent tires. October NADA value \$13,125. Save \$2,135. **This week only \$10,990**



2005 Ford Freestyle, 83,679 Miles, AWD, PW, PL, Tilt, Cruise, AM/FM, CD Player, Dual Climate Control, AC, 3rd Row Seats, Power Driver & Passenger Seats, Premium Wheels, Good Tires. **This Week Only \$6,990**



2006 Pontiac G6 GT, 2 Dr, Gray, Pwr Sunroof, Keyless Entry, Premium Wheels, Pwr Drivers Seat, Stereo w/CD, All the Power Assists, Just 78,094 Certified Actual Miles. Mint Condition Inside & Out w/Center Console and Bucket Seats. NADA Value \$10,000. **This Week Only \$8,990**



2008 Keystone Hideout, Large slideout, AC, heat, gas range, microwave & hood combo, dual propane tanks, battery, lots of storage. Very nice. Awning & spare tire and carrier. NADA value \$19,957. Save \$8,000. **This week only \$11,957**



2003 Mercury Grand Marquis Sedan, 4 dr, pwr window, door locks, tilt wheel, cruise control, factory stereo w/CD, like new tires, plus 25 to 30 miles per gal highway, and only 105,711 well cared for Carfax certified actual miles. Many carefree miles of driving. Available for only \$5,625 with low-low interest rates if desired.



2003 Mercury Grand Marquis Sedan, 4 dr w/just 70,470 Carfax certified actual miles & very well equipped w/accessories for your convenience, plus 25 to 30 MPG highway. Many carefree miles available at a low price. **This Week Only \$5,880 and financing available**



1999 Chevrolet Stealth Custom High Top Express Conversion Van, 78,401 Carfax Certified Actual Miles, PW, PL, Tilt, Cruise, AM/FM-CD, TV in Rear, Dual Captain Chairs in Rear, Elec Fold Down Rear Seat for Bed, Wood Lighting, Reading Lights, Very Nice & Well Cared For, Power Driver Seat, Premium Wheels, Good Tires. Excellent Condition Inside & Out. Retail Value \$10,000. **This Week Only \$7,990**



2005 Ford Crown Victoria LX Sedan, 4 Dr w/Only 30,686 Carfax Certified Actual Miles. The Top of the Line, Fully Equipped Including Dual Powered Leather Front Seats Plus Many More Accessories Plus Premium Wheels & Excellent Tires. New Arrival. **This Week Only \$9,990**



2004 Lincoln Aviator, 4 Dr, PW/PL, Tilt, Cruise, AM/FM, CD Player, DVD Player, Navigation, Power Sunroof, AC w/Rear Controls, 3rd Row Seating, Power Leather Seats, Premium Wheels, Running Boards, Tow Pkg, Plus Much More & Like New Excellent Tires. The Finest Automobile w/Only 68,652 Carfax Certified Actual Miles. Dont Miss This One For Only \$10,990 Right Now



2002 Mercury Grand Marquis LS Sedan, 4 dr w/just 64,355 certified actual one owner miles & fully equipped including leather interior & dual power front seats, premium wheels, good tires, plus 25 to 30 MPG hwy driving. NADA Value \$7,100. **This Week Only \$5,990**



1993 Lincoln Town Car Sedan, 4 Dr, Top of the Line in Mint Condition. Only 54,438 Certified Actual Miles, PW, PL, Tilt, Cruise, AM/FM Cassette, Power Driver & Passenger Seats, JBL Audio, AC, Lumbar, Keyless Entry, Premium Wheels, Excellent Tires, Formal Coach Roof. NADA Value \$8,050. **This week only \$5,990**



1994 Dodge Dakota Club Cab SLT, w/4WD, 318 V-8 engine, all the power assists, plus factory stereo, extended cab, fiberglass premium topper, bedliner, trailer tow package, premium wheels, like new tires, rides & drives fine. October NADA Value \$5,800. Save \$1,000. **This week only \$4,800**



2003 Buick Century Sedan, 4 Dr, Fresh Trade In From Ft. Madison, IA. Well Equipped & Nearly New 1st Line Tires, Plus Excellent Fuel Economy. NADA Value \$4,100. **Right Now Only \$2,490**



2006 Mercury Grand Marquis LS Sedan 4 Dr, Carfax Certified Only 67,415 Actual Miles, Top of the Line w/Dual Powered Leather Front Seats, Factory Stereo w/CD, All the Power Assists, Premium Wheels & Like New Tires. Excellent Fuel Economy & Great Reliability. NADA Value \$8,850. **This Week Only \$7,990.**



Oberholtzer

FARM SUPPLY LLC
RT # 1 Box 84 MEMPHIS, MO
Feeding Equipment, Cow Comfort, Unloader Parts
Merle Oberholtzer • Phone/Fax: 660-945-3053 • Cell: 660-341-8234



IN STOCK!!

POLY DOME CALF WARMERS
 Provides A Comfortable Environment For Newborn Calves, Top Is Hinged And Removable, Floor Is Raised & Slotted
Many Satisfied Customers!!



2650 Haybuster
 Large Tires, Self Loading, Excellent Condition
\$15,900



NEW
E. Rissler Spiro Mixer TR330
 42" Discharge Conveyor Scale, Hay Kit





Woodworth Trailer Sales
660-646-5070
 5898 Hwy 190, Chillicothe, MO 64601
 Come See Us For All Your Trailer Needs



Grain & Cornhead Movers
 2, 4, & 6 Wheel Style



Hydraulic Dump



\$15,500 OBO

2008 Eager Beaver
 3-22.5 K Axles, 26' Trailer,
 (2) 35-17.5 Tires,
 Very Nice



Implement Caddy
 500HP, HD Cylinders,
 JHD 8 Bolt Hubs

Hay Boss Hay Trailers
 Big Or Small - We Have Them All
 Hydraulic Self Dumping, Also Hydraulic
 Pickup Bed Spikes, 3 Pt Hitch Hay Unroller
 All Kinds of Hay Equipment



Come In Today!!
Layaway For Christmas!

4 Wheelers Starting @ \$639
 Snowblowers Starting @ \$599
 Chainsaws Starting @ \$199

We Have Several Great Gift Ideas!
Air Cooled Engines
 "Where Service After The Sale Counts"
 322 W Summit • Winterset, IA
 515-462-5185





SPECIALIZING IN SELLING HUNTING PROPERTIES AND FARM LAND
 WHITETAILPROPERTIES.COM

WHITETAIL PROPERTIES REAL ESTATE
 HUNTING | RANCH | FARM

GABE ADAIR
 515-971-8182
 gabe@whitetailproperties.tv
 Licensed in IA

RICH BAUGH
 319-750-9273
 rich@whitetailproperties.tv
 Licensed in IA, IL, MO

APPANOOSE COUNTY, IA - 514 acres m/l, 100 acres tillable, 100 acres alfalfa, 97 acres CRP, 5 ponds and creek, excellent investment farm, near Centerville - **SOLD**

CLARKE COUNTY, IA - 57 acres m/l, 51 acres tillable, CSR of 78, \$275/acre cash rent, good hunting area, \$6700/acre

CLARKE COUNTY, IA - 115 acres m/l, metal building, 65 tillable acres with 37 acres currently in production, nice pond, good mix of habitat, near Osceola - **SOLD**

DECATUR COUNTY, IA - 40 acres m/l, 31 acres CRP, balance in timber and brush, borders Dekalb Wildlife Area, extreme trophy managed area - **SOLD**

DECATUR COUNTY, IA - 61 acres m/l, 28 acres CRP, balance in timber, brush and 2.5 acre stocked pond, great location, \$2800/acre

DECATUR COUNTY, IA - 155 acres m/l, 65 acres tillable, balance in timber and brush, 2 blinds, great combination farm - **SOLD**

DECATUR COUNTY, IA - 160 acres m/l, 40 acres could be tillable, currently pasture, balance in timber, brush and pond, highly managed area - **SOLD**

DECATUR COUNTY, IA - 319 acres m/l with 3 cabins, 90 acres tillable, 22 acres CRP, 20 acres in food plots, 3 ponds, creek, awesome hunting farm - **PENDING**

LUCAS COUNTY, IA - 52 acres m/l, 12 acres tillable, balance in timber and brush, food plot, great building site, - **SOLD**

MADISON COUNTY, IA - 111 acres m/l, 43 acres CRP, 13 acres tillable in grass, minutes from West Des Moines, gorgeous views and building sites - **SOLD**

MONROE COUNTY, IA - 200 acres m/l, 35 acres tillable, 27 acres CRP, good income, great hunting, 3 ponds and 2 creeks, 5 minutes from Albia, \$3300/acre

WARREN COUNTY, IA - 37 acres m/l, all timber tract, along North River, very secluded, great hunting, \$3500/acre

WARREN COUNTY, IA - 53 acres m/l, nice hunting farm, good mix of timber and pasture, creek - **SOLD**

WAYNE COUNTY, IA - 80 acres m/l, 48 acres CRP, balance in timber, brush and 2 creeks, great access, building sites - **PENDING**

WAYNE COUNTY, IA - 120 acres m/l, 99 acres tillable, balance in timber and brush, awesome hunting farm, broker/owner interest - **SOLD**

WAYNE COUNTY, IA - 330 acres m/l, 200 acres tillable, balance in timber and brush, food plots, 229" buck killed off property last year, **PRICE REDUCED** - **SOLD**

APPANOOSE COUNTY, IA - 126 acres m/l, 24.8 acres tillable, balance in timber, brush and beautiful creek, awesome hunting farm, great location, \$2500/acre

DAVIS COUNTY, IA - 85 acres m/l with mobile home, 80 acres timber and brush, Along Salt Creek, nice pond, located near Floris, \$190,000

DAVIS COUNTY, IA - 170 acres m/l with 3 bedroom and 1.5 bath farmhouse, 37 acres tillable, balance in timber, brush food plots and pond, 30x60 shop - **SOLD**

JEFFERSON CO, IA - 40 acres m/l with 2 bedroom/2.5 bath home, 13 acres CRP, balance in timber, brush, creek and 3 ponds, located N of Fairfield, \$349,000

KEOKUK CO, IA - 80 acres m/l, 26 acre private lake, 13.1 acres CRP, located along the Skunk River, great recreational property, located near Richland, \$259,900

LEE COUNTY, IA - 118 acres m/l, 50 acres tillable, 30 acres currently in hay, pasture, pond, 2 metal buildings, great for livestock, dead end road - **SOLD**

LEE COUNTY, IA - 256 acres m/l with home - 50 acres tillable, balance in timber, brush, creek and ponds, awesome hunting farm, trail cam pics - **PENDING**

LEE COUNTY, IA - 268 acres m/l, 62.7 acres CRP, 40 acres tillable, good timber and nice creek, established food plots, ready to hunt, \$2550/acre

MONROE COUNTY, IA - 146 acres m/l, 25 acres tillable, balance in timber and brush, 3 ponds, good access, desirable whitetail area - **SOLD**

MONROE COUNTY, IA - 369 acres m/l, 60 acres tillable, 24.4 acres CRP, creek and ponds, great access, ideal mix of habitat, great hunting layout, blinds included, food plots, \$2550/acre

MONROE COUNTY, IA - 3600 acres, 1/14th interest in "The Ranch" 530 acres CRP, 600 acres tillable, awesome opportunity, highly managed - **SOLD**

VAN BUREN COUNTY, IA - 56 acres m/l, 43.7 acres tillable, balance in timber/brush, good return, some hunting - **SOLD**

VAN BUREN COUNTY, IA - 65 acres m/l, nearly all timber and brush, 7 acre lake loaded with fish, great hunting area, located near Birmingham - **PENDING**

VAN BUREN COUNTY, IA - 211 acres m/l with cabin/ lodge, big timber and brush, 2 creeks, awesome hunting, diverse property - **SOLD**

VAN BUREN COUNTY, IA - 555 acres m/l with custom home, located 10 minutes from Fairfield, 95 acres tillable and food plots, best of the best - **SOLD**

VAN BUREN COUNTY, IA - 725 acres m/l, 304 acres CRP, 29 acres hay, 40 acres food plots, awesome hunting farm, 8 ponds and Indian Creek - **PENDING**

WAPELLO COUNTY, IA - 36 acres m/l, heavy cover and good mix of habitat, creek, great hunting area, utilities available, located near Blakesburg - **SOLD**

WAPELLO COUNTY, IA - 112 acres m/l, all timber tract, along the Des Moines River, creek and pond, awesome hunting, no road frontage - **PENDING**

\$6,950



24 Ft. Stock Trailer
 Treated Floor, 7,000 Lbs Torsion Axles, Never Used To Haul Livestock, Used For Storage Only. Low Miles. **Call After 1 For Details**
641-680-1246



House For Sale
409 N. Main Moulton, IA
 A Nice 26x58 Home On 3 Lots,
 2 Bedrooms, New Carpet
 W/Large 2 Car Garage,
 Very Close To School
\$55,000 OBO
 No Calls After 9 PM
641-895-3007





Sunset Builders

Winter Special

5% DISCOUNT

on inside work like lining and insulating

December ~ January ~ February

GENERAL CONSTRUCTION

METAL ROOFING

SHINGLES

GARAGES

POLE BARNs

HORSE BARNs





20873 Flora Avenue • Bloomfield, IA 52537

641-722-3990 v.m.



Used 3 Bedroom, 2 Bath
 American Family
 Double-Wide,
 WOW - This Won't Last!!
573-249-3333
 www.marktwain
 mobilehomes.com

REGISTERED ANGUS BULLS FOR SALE OR LEASE: Over 45 To Choose From. All Sired By: MYTTY IN FOCUS, CONNEALY FORWARD, SYDGEN CC & 7, SAV BISMARCK, and B/R NEW FRONTIER 095 To Name A Few. Ages Range From 16 Months To 4 Years Old. Lease For \$300 Month Or Purchase \$2500 To \$3500. All Bulls Are Semen Checked, Trich Tested, Wormed And Vaccinated. Trucking Available At Addtl Charge. harrison@ktis.net or on Facebook search "Bulls for Lease". 573-999-3197 TFN

Fence Post to Fence Post

Will Be Joining

Local Artists At The

Holiday Mini Mall

Saturday, November 22nd

9 AM - 3:30 PM

Courtyard Gallery

West Side of The Square

Bloomfield, Iowa

Hand Painted Holiday

and Gift Items

Ornaments & Lots of Snowmen!



Please Support

Your Local

Crafters

and

Home Town

Shops!

GIVE THANKS

FAMILY • FRIENDS • GRATITUDE

FOR SALE: Replacement Cows, Very Fancy! 150 Black Cows Second Period, 125 Red Cross & Charolais Cross Cows Second Period, 85 Big Broken Mouth Cows Calving Now. Also, Angus & Black Composite Bulls. 660-537-6247 Or 660-838-6247 12-5

MISC

FOR SALE: 6x8 Building, 2" Floor, Double Doors On Treated Skids, Shingled Roof, \$550. Cincinnati, Iowa Storage. 641-895-7982 11-21

FOR SALE: Glock Model 22, 40 Cal., Extra Mags. And Ammo, \$600 Firm. 641-919-8969 11-28

FOR SALE: Stag Mag Arms AR15, Model 1. 5.56/223, Extra Mags And Ammo, \$1,000, Call Or Text. 641-919-8969 11-28

FOR SALE: 36" Metal Clad Full Length Window With Interior Blind, New Door With Hardware, \$125. 641-660-0398 11-21

FOR SALE: 5 Foot Snow Blade With Wench For ATV, Never Used, Came With 2003 Kawasaki Mule, \$400. 641-891-0463 11-21

FOR SALE: 5 Foot Rear Carrier, Fits On Trailer Receiver, \$20. 641-891-0463 11-21

EARLY CHRISTMAS SHOPPING: Indiana Pie Safe, Blanket Chests, Unusual Wood Apple Peeler, Tote Boxes, Runner Sleds, 2 Piece Secretary, Tea Cart, Much More. Anytime. Appointment: 641-541-0478 11-21



Sunny's

Cincinnati, IA

641-895-3845

AUTO & SMALL TRUCK REBUILDER
TRACTOR & FARM EQUIPMENT REPAIR



\$5,450

2009 Chevy Cobalt
4 Cyl., Auto, Air, Tilt, Cruise, CD, 70K Miles



\$5,450

2008 Chevy Impala LT
V6, Auto Full Power, CD, 70K Miles



\$7,250

2007 Ford Ranger
Regular Cab, 7' Box w/Spray In Bedliner, 4 Cyl., Auto, Air, 78K Miles



Happy Thanksgiving Day

THIS WEEK'S SPECIAL



Case 70 XT

Cab/Heat
Steel Tracks
Low Hours

\$20,995

Vetter Equipment Company

2503 Hwy 2 • Corydon, IA • 641-872-2000
For All Your Equipment Needs • www.Vetterequip.com

CNH Capital

©2007 CNH America LLC. All rights reserved. Case IH is a registered trademark of CNH America LLC.

CNH Capital is a trademark of CNH America LLC.

www.caseih.com



We Make Your Buying Experience Pleasant!
 www.rustysautosales.com

RUSTYS AUTO SALES

15605 Hwy 92 • Platte City, MO • 816-858-4220



SINCE 1994



2011 DODGE GRAND CARAVAN EXPRESS
One-Owner, Stow-n-Go, Like New!

\$11,950



2006 CHEVY COLORADO
4 Cyl, AT, Only 26,000 One-Owner Miles! Like New!

\$8,950



2006 MERCURY MARINER PREMIER
AWD, V6, AT, Leather, Sunroof, Loaded

\$7,950



2006 LEXUS GS 300
V6, AT, Loaded, Sunroof, Only 66K Miles

\$16,950



1999 FORD F250 XLT
Powerstroke, 4x4, AT, Only 94K Miles! No Rust, Near Perfect

\$17,950



2002 GMC 1500 HD
6.0 V8, 4x4, AT, Crew Cab, Loaded

\$10,950



2001 FORD F350 XLT
4x4, AT, 7.3 Powerstroke Diesel, 154K Miles, Nice Truck

\$17,950



1999 COACHMEN CLASS C MOTORHOME
V10, AT, 89K Miles, Travel Ready!

\$9,950 REDUCED \$8,950



2004 FLEETWOOD SOUTHWIND
3 Slides, Workhorse Chassis, 37 1/2', Like New, Loaded, 27K Miles

\$37,950

17 Lenders Ready To Finance Your Next Vehicle • We Offer Outstanding Warranties On Every Vehicle

WORLD OF WHEELS Inc

5330 NE 14th
Des Moines, IA
515-309-3000
www.worldofwheelsonline.com



#600467

'96 Chevy Corvette Convertible
Grand Sport, RARE! Only 8K Miles
\$58,500



#904524

'78 Chevy Corvette Indy Pace Car L82
3800 Miles
\$28,900



#127637

'14 Chevy Corvette Stingray
3LT, 6.2L V8, Auto, Loaded,
3700 1-Owner Miles, **\$64,900**



#108329

'03 Chevy Corvette Z06
5.7L V8, 21K Miles
\$28,900



#125175

'04 Chevy Corvette Z06
5.7L V8, Only 17K 1-Owner Miles
\$31,900



#100502

'02 Chevy Camaro Z28 Convertible
35th Anniversary (Brickyard 400)
10K Miles, **\$23,500**



#100414

'11 Chevy Camaro 2SS
6.2L, Auto, 6K 1-Owner Miles
\$27,900



#277125

'09 Chevy Silverado 1500LT
Crew Cab, 4WD, 5.3L V8, 40K Miles
\$26,900



#254229

'08 Chevy Silverado 1500
LT w/2LT, Crew Cab, 4WD, 5.3L V8,
75K Miles, **\$23,900**



#520014

'07 Chevy Silverado 1500
LT w/1LT, Crew Cab, 4WD, 5.3L V8,
75K Miles, **\$22,900**



#534741

'07 Chevy Silverado 1500
LTZ, Crew Cab, 4WD, 5.3L V8
\$21,500



#553291

'07 Chevy Silverado 1500 LTZ
Ext Cab, 4WD, 6.0L V8
\$16,988



#120613

'05 Chevy Silverado 1500
Crew Cab, 4WD, 5.3L V8
\$17,988



#176954

'05 Chevy Silverado 1500
Ext Cab, 4WD, 5.3L V8
\$14,988



#348652

'12 Chevy Silverado 2500HD
Ext Cab, 4WD, 6.0L V8, Longbox
\$26,900



#101981

'10 Chevy Silverado 2500HD
Crew Cab, LTZ, 4WD, 6.6L Duramax,
57K 1-Owner Miles, **\$39,900**



#165969

'12 Chevy Silverado 2500HD LTZ
Crew Cab, 4WD, 6.0L V8
15K 1-Owner Miles, **\$39,900**



#246047

'06 Chevy Silverado 2500HD LT1
Ext Cab, 2WD, Duramax Diesel
\$21,500



#202670

'06 Chevy Suburban Z71
5.3L V8, CLEAN!
\$17,988



#688880

'11 Dodge Durango Citadel
4WD, 5.7L V8, Loaded
41K 1-Owner Miles, **\$32,500**



#198388

'07 Dodge Ram Laramie 1500
Crew Cab, 4WD, 5.7L V8, 58K Miles,
SHARP! **\$22,500**



#124727

'05 Dodge Ram 1500 SLT
Crew Cab, 4WD, 5.7L V8, 66K Miles
\$17,988



#125317

'04 Dodge Ram 1500 SLT
Crew Cab, 4WD, 5.7L V8, 66K Miles
\$17,988



#206025

'04 Dodge Ram 1500 SLT
Crew Cab, 4WD, 4.7L V8, 75K 1-Owner
Miles, **\$15,988**



#173892

'02 Dodge Ram 1500
Crew Cab, 4WD, 5.9L V8
46K 1-Owner Miles, **\$15,988**



#151194

'00 Dodge Ram 1500
Quad Cab, 4WD, 5.9L V8,
Excellent Condition! **\$10,988**



#237580

'08 Dodge Ram 2500 Laramie
Mega Cab, 4WD, 6.7L, Cummins,
77K Miles, **\$35,900**



#169115

'08 Dodge Ram 2500 SLT
Crew Cab, 4WD, 6.7L, Cummins
57K 1-Owner Miles **\$33,500**



#795811

'07 Dodge Ram SLT
4WD, Mega Cab, 6.7L Cummins, 63K
1-Owner Miles, **\$33,900**



#625402

'11 Dodge Ram 2500 SLT
4WD, 5.7L V8, 71K Miles
\$26,900



#A96751

'10 Ford F150 Lariat
Ext Cab, 4WD, 5.4L V8,
76K 1-Owner Miles, **\$24,900**



#E59632

'10 Ford F150 XLT
Crew Cab, 4WD, 5.4L V8
26K 1-Owner Miles, **\$26,900**



#A20934

'09 Ford F150 Lariat
Crew Cab, 4WD, 5.4L V8, 64K Miles
\$27,900



#B22594

'09 Ford F150 Lariat
Crew Cab, 4WD, 5.4L V8
96K 1-Owner Miles, **\$24,900**



#C60958

'09 Ford F150 XLT
Crew Cab, 4WD, 5.4L V8,
52K 1-Owner Miles, **\$24,900**



#A77820

'08 Ford F150
Harley Davidson, Crew Cab
AWD, 5.4L V8, **\$29,900**



#D49858

'07 Ford F150 FX4
Crew Cab, 4WD, 5.4L V8, 71K Miles
\$22,900



#A73144

'07 Ford F150 XLT
Crew Cab, 4WD, 68K 1-Owner Miles
\$21,500



#E18770

'99 Ford F250 Super Duty XL
4WD, 6.8L V10, ONLY 53K Miles
\$9,988



#A41918

'10 Ford F250 Super Duty
SRW, Lariat, 4WD, 6.8L V10,
41K 1-Owner Miles **\$32,900**



#271492

'11 GMC Sierra 1500 SLE
Crew Cab, 4WD, 5.3L V8
38K 1-Owner Miles, **\$28,900**



#142332

'08 Ford Mustang Shelby GT 500
Convertible, 5.4L V8, Supercharged,
4K Miles, **\$36,500**

Sam's Riverside Trucks & Parts

4100 Vandalia Rd • Des Moines, IA 50317
515-265-1656 OR 800-599-9551



2001 Mack CX 613 Vision
Mac 460HP, RTLO 16913A
Air Ride, 172" WB, 727K Miles
Wet Kit, Runs Great, \$12,900



1994 IH 4900, DT-466 210HP,
5 & 2 Spd, 10 Ft Box, 11 Ft Blade,
Sander w/Steel Auger, 22.5 Tires
90%, 199,355 Miles, Nice Truck,
State Maintained, \$10,900



2006 Freightliner M2-106, CAT C-7 230
HP, Auto, Tires 22.5-70%, Aluminum
Wheels, 235" WB, 167" C/A, 289K Miles,
Nice Clean Truck Ready To Go, \$17,900



1999 Dodge Ram 3500, 4x4, Dump
Truck 9 Ft Contractors Box, Gas
5.9 Magnum, Auto, 76,449 Miles, 139"
WB, Nice Clean Truck, City Maintained
Has Some Light Rust, \$10,900



Tandem

2007 Sterling 9500 Tandem,
Mercedes 460 HP, Allison 4560,
54,600 GVW, 228" WB, 561K Miles,
Has PTO Gear, Nice Clean Truck
Ready To Go, \$39,900



2004 Sterling L8500 CAT C-7,
210HP, 8LL Trans, Tandem Axle,
Hendrickson Susp., 21" Steel Flatbed,
22.5 Tires 80%, 136,529 Miles,
Nice Clean Truck, \$16,900



2007 IH 7600 Tandem Axle,
ISM Cummins 330 HP, Fro 11210C,
Air Ride, 284" WB, 700K Miles,
Just Off Lease, Well Maintained, \$32,900



2004 Ford E350 SD Utility Van
Gas 5.4, Auto, Knapheide Utility Box 11 Ft
Long, 245/75R16 Tires Like New
195704 Miles, \$9,950



Tandem

2006 Freightliner M2-106, 24' Flat Bed
Steel, Cat C7 250 HP, 9 Spd, Spring Sus-
pension, 252" WB, 52000 GVW, 169,337
Miles, Nice, Clean, Ready to Go, \$32,900



1994 IH 4900
10 Ft Dump Box, Sander, DT-466
230HP, Auto, 11 Ft Frt Snowblade,
8 Ft Wing Blade, 170" WB, 11R22.5
Tires, 160,785 Miles, \$10,900



2009 Chevy G4500, Duramax Diesel, Auto,
With Medtec Ambulance Bed Type FD-160
ID #8199, Has Light Damage To RT FRT,
202,597, Sold With Salvage Title,
\$13,900



2004 International S600 S/A Day Cab
Tractor, Cummins ISM 370 HP, 10 Spd.,
Air Ride 3.91 Ratio, 146" WB, 521K Miles,
Well Maintained Off Lease, \$17,900

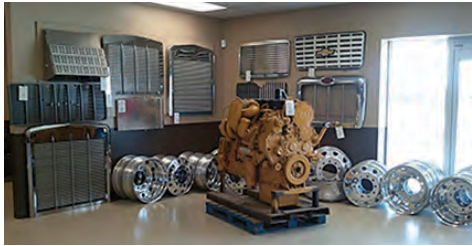
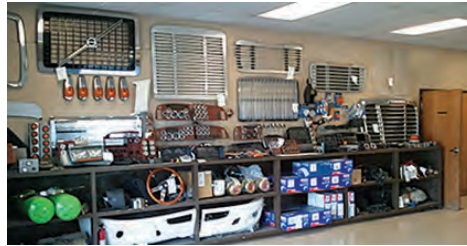

www.samsriverside.com

ZIMMERMAN AUTO LLC & TRAILERS

Cell 641-680-9035
319-397-2406

101 North Street
Cantril, IA 52542

www.zimmermantrailers.com



PJ CLASSIC FLATDECK W/SINGLES (FS)
33' & 28', 2-7K AXLES, 102" WIDE DECK,
2-DROP LEG JACKS, FRT TOOLBOX



PJ CLASSIC FLATDECK W/DUALS (FD)
25', 28', 30', 40', 2-10K AXLES,
2-DROP LEG JACKS, FRT TOOLBOX



PJ LOW PRO FLATDECK W/DUALS (LD)
32', 30', 28', 2-10K AXLES,
2-DROP LEG JACKS, FRT TOOLBOX



PJ 8' I-BEAM DECK OVER (F8)
20', 22', 24', 2-5,200# AXLES
96" WIDE DECK



PJ 60" UTILITY DUMP (D5)
10', 2-3,500# AXLES
BARN DOOR GATE W/CAM LATCH



PJ 83" TANDEM AXLE DUMP (D7)
12', 14', 2-5,200# AXLES, 2-WAY GATE (BARN
DOORS & SPREAD GATE), 6' 6" SLIDE IN RAMPS



PJ 96" DECKOVER DUMP (D8), 14'
2-7K AXLES, 2-WAY GATE (BARN DOORS
& SPREAD GATE), TOOLBOX, SCISSOR LIFT



PJ 83" LOW PRO XL DUMP (DJ)
16' 2-7K AXLES, SPLIT/SPREADER GATE
& SPREAD GATE, 6' 6" SLIDE IN RAMPS



PJ 6" CHANNEL CUSTOM CARHAULER (CC)
20', 18'
2-5,200# AXLES



PJ 6" CHANNEL CUSTOM CARHAULER (CC)
22', 24', GN
2-5,200# AXLES



PJ 6" CHANNEL EQUIPMENT TILT (T6)
22' GN
2-7K AXLES



PJ 6" CHANNEL EQUIPMENT TILT (T6)
20'
2-7K AXLES



PJ DECK OVER TILT (T8)
22'
2-7K AXLES



PJ HD DECK OVER TILT (T9)
29' GN, 102" WIDE DECK
SCISSOR HOIST, 2-7K AXLES



PJ 83" HYDRAULIC QUICK TILT (TH)
20', 2-3,500# AXLES
HYD POWER UP & DOWN



ZIMMERMAN ALUM COMBO
14' UTILITY, 2-3,500# AXLES
REAR GATE



ZIMMERMAN ALUM COMBO FLATBEDS
B&W GN HITCH
REAR RECEIVER HITCH



AMERICAN HAULER NIGHT HAWK
7X14, SILVER/BLACK
REAR RAMP DOOR

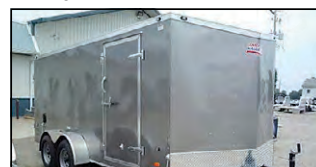

AMERICAN HAULER NIGHT HAWK
7X16, PEWTER
REAR RAMP DOOR

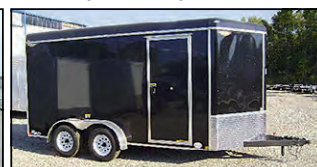

H&H 7x14
BLACK
RAMP DOOR



H&H 20x101
WHITE
REAR RAMP DOOR

"Over 100 Pre Owned Cars, Trucks & SUV's To Choose From"

KARS, INC

5701 E. University
Pleasant Hill, IA
515-564-0937

ON THE SPOT BANK FINANCING

BUY WITH CONFIDENCE! ALL VEHICLES INSPECTED!

WARRANTIES AVAILABLE

Get Your **FREE CARFAX** @ **www.kars-inc.com**



2003 Buick Park Avenue Ultra
3800 V6
Auto, Loaded
Full Power
Heated Leather
Only 95K Miles

\$6,995



2005 Chevy Impala
Full Power
CD
Cloth Interior
85K Miles

ONLY \$6,995



2007 Chevy Malibu LTZ
V6, Auto
Loaded
Leather
Full Power
Only 76K Miles

\$7,995



1999 Chevy Monte Carlo LS
6 Cyl
Auto, Air
Cruise, Tilt
Cloth
Pwr Windows & Locks
VERY CLEAN!

\$3,995



2012 Chevy Cruz LT w/1LT
Loaded, Full Power
Power Sunroof, WOW!
\$10,995



2007 Ford Expedition Eddie Bauer
4x4, 5.4 V8, Auto, Loaded,
Full Power, Heated Leather,
3rd Row Seating, **\$10,995**



2006 Chevy Equinox LT
AWD, Loaded
Leather, CD
\$6,995



2005 Chevy Tahoe
Z71, 4WD, 5.3 V8, Auto, Full Power,
Heated Leather, DVD/CD, 3rd Row
Seating **\$11,995**



2012 Ford F150 Lariat
Crew Cab, 4x4, Auto, Air, Loaded,
Heated Leather, Power Sunroof, 86K
\$27,995



2002 Chrysler Concorde Limited
Auto, Air, Loaded
Leather, Full Power, CD
\$4,995



2007 Chevy Tahoe LTZ
4x4, 5.3 V8, Auto, Full Power,
Sunroof, Leather, Quad Seats,
3rd Row Seats, CD, **\$17,995**



2006 Chevy HHR LT
Auto, Air, Full Power, Heated Leather,
Power Sunroof, Only 70K Miles
\$8,995



2010 Chevy Colorado LT
Z71, 4x4, Crew Cab, Auto
Loaded, Bed Cover, One Owner, SHARP!
\$18,900



2011 Chevy Silverado K1500 LT
Crew Cab, 4x4, Z71, Loaded
Full Power, CD, Tonneau Cover
\$24,995



2009 Chevy Cobalt LS
2.2 4 Cyl, Auto, Air
Tilt, CD, XM Radio, Spoiler
\$6,995



2011 Chevy Silverado K2500HD LTZ
4x4, Z71, Ext Cab, 4 Dr
Heated Leather, Full Power, Only 62K
\$28,995



2009 Chevy Silverado K2500HD
Ext Cab, LT, Z71, 4x4, 6.0 V8, Auto
Full Power Loaded, Cloth, CD
XM Radio, **\$23,995**



2004 Toyota Tundra SR5
Crew Cab, 4x4, V8, Auto, Tilt, Air
Cruise, Power Windows & Locks
\$11,995



2008 Chevy Suburban K1500 LT w/3LT
5.3 V8, Auto, Loaded, Heated Leather
3rd Row Seating Quad Seats Sunroof
CD/DVD, **\$19,995**

Countryside

RV & Trailer Sales
SALES • SERVICE • PARTS • STORAGE
www.csrvsales.com



20 Miles East Of Des Moines on I-80 to Exit 159 • Colfax, IA
877-674-3573 • www.csrvsales.com

Winter Hours: Mon - Fri 9:00 AM - 5:00 PM • Sat 8:30 AM - 2:00 PM

We Will Be Closed Thursday, November 27 through Sunday, November 30

We Are Thankful For Our Customers!



NOW \$37,995



#6698

Cougar 280RLS
3 Slide Rear Living, Kitchen Island, Table/Chair Dinette, High Country Pkg
You Save \$12,430

NOW \$31,970 **BLOW OUT!**



#3360

2014 Cougar 280RLS
PRICE REDUCED! 3 Slide Rear Living, Kitchen Island, 2 Recliners, 15 K AC
You Save \$15,106

NOW \$45,399



#4967

PLUS \$2,000 Manuf Rebate on In-Stock Gateways!

GATEWAY 3200
3 Slide, R-Sofa, Huge Bath, Moveable Kitchen Island, FP, Stadium Seating
You Save \$23,350

NOW \$49,995



#5096

Gateway 3500RE
Rear Entertainment, 3 Slides, L-Sofa, Res Fridge, Huge Bath, Loaded!
You Save \$17,974

NOW \$51,995



#9456

Brookstone 334RE
3 Slide, Rear Lounge, King Bed, Dual AC, Dishwasher, Kitchen Island & More!
You Save \$19,565

NOW \$59,995



#0153

Brookstone 375FL
Front Living, 5 Slides, Auto Level, King Bed, Dual AC, Central Vac & More!
You Save \$20,154

NOW \$47,995



#4885

Crusader 325RES
3 Slide Rear Living, Huge Windows, Double Door Fridge, Leather Furniture
You Save \$13,690

NOW \$47,995



#4976

Crusader 334CKT
3 Slide Rear Sofa, King Bed, Auto Level, Quiet and Cool AC
You Save \$14,243

NOW \$23,799



#1514

Wildwood 24RLS
1 Slide Rear Sofa, Table/Chair Dinette, Swivel Rocker, 1/2 Ton Tow
You Save \$5,820

NOW \$65,995



#8660

Chateau 26A
1 Slide, Good Space Around Bed, Cab Over Bunk, Back Up Camera
You Save \$23,591

NOW \$30,995



#4614

Lacrosse 318BHS
2 Slides, Huge Bunkroom, Outside Kitchen, Loaded!
You Save \$9,804

NOW \$10,995



#4280

Avenger 17QB
Rear Bath, Queen Bed, Good Storage, Only 3200 Lbs!
You Save \$5,265

NOW \$15,399



#4531

Avenger 26BB
2 Bunks, 1/2 Ton Tow, Jack Knife Sofa, Booth Dinette
You Save \$3,266

NOW \$22,995



#4633

Avenger 27RLS
1 Slide Rear Living, 2 Rockers, Table/Chair Dinette, 1/2 Ton Tow
You Save \$4,741

NOW \$25,880



#3086

Tracer 3100RET
2 Large Liv Room Slides, Super Open Floorplan, Lots of Awning!
You Save \$12,268

NOW \$18,770



#4990

Cougar 215RB
Rear Bath, Queen Bed, L-Sofa in Slide, Only 4600 Lbs
You Save \$5,849

NOW \$19,399



#6280

Solaire 26RBSS
Full Rear Bath, Front Queen Bedroom, Large Slide, Only 4800 Lbs
You Save \$6,729

NOW \$21,775



#5024

Cougar 26ORB
1 Slide Rear Bunks, L-Sofa, Sleeps 7+, 1/2 Ton Tow
You Save \$6,623

NOW \$23,499



#5782

Avenger 28DBS
Lg Slide, 2 Dbl Wide Bunks, U-Dinette, 2 Doors!
You Save \$5,051

NOW \$13,995



#7367

Wildwood 261BHL
Queen Bed, Full Bed, Great for a Family or 2 Couples!
You Save \$5,816

NOW \$16,995



#7262

'03 Cedar Creek 30RLS
Rear Living, Liv Slide & Queen Bed Slide, 2 Recliners, Table/Chair Dinette
You Save \$5,804

Super Clean! **NOW \$13,995**



#2935

'04 Mountaineer 297RK
Rear Kit, Liv Slide & Queen Bed Slide, Recliner, Table/Chair Dinette
You Save \$3,255

Toyhauler **NOW \$26,995**



#0057

'07 Jayco Recon 36V
12'4" Garage, Loft, 2 Slides, Dinette, Hide-A-Bed
You Save \$2,665

NOW \$16,399 **Great Storage!**



#9849

'06 Cougar 302RLS
R-Living, Liv Slide/Queen Bed Slide, Booth Dinette, Huge Bath
You Save \$1,751

NOW \$23,399



#3227

'11 Cougar 30FKV
2 Slide V-Front Kitchen, Table/Chair Dinette, Huge Bedroom
You Save \$2,496

LOADED! **NOW \$24,895**



#0694

'08 Bristol Bay 342BH
Bunkhouse 3 Lg Slides, Sleeps 8+, Central Vac, Ceiling Fan
You Save \$2,880

NOW \$22,799



#8092

'12 Deanali 289RK
R-Kitchen, Liv Slide/Wardrobe Slide, U Dinette, 2 Rockers, Power Awning
You Save \$2,196

Spacious! **NOW \$21,399**



#6789

'06 AlumaScape
Rear Liv, Liv Slide, Queen Bed Slide, 2 Recliners, Table/Chair Dinette
You Save \$3,596

1/2 Ton Tow! **NOW \$15,995**



#1458

'06 Flagstaff 831RLS
R-Living, Lg Slide, 2 Rockers, Table/Chair Dinette, Hide-A-Bed Sofa
You Save \$2,404

NOW \$26,995



#6272

'12 Cougar XLite 28SGS
R-Liv, 2 Oppose Slides & Wardrobe Slide, Table/Chair Dinette, 2 Rockers, 1/2 Ton Tow, Barely Used!
You Save \$5,000

SAM'S BODY SHOP Hwy 34 • New London, IA **1-319-367-5214** www.samsbodyshop.net

READY TO GO \$11,500	READY TO GO \$13,000	READY TO GO \$15,000	READY TO GO \$35,000	READY TO GO \$11,800	READY TO GO \$6,800
READY TO GO \$18,500	AS IS \$12,500	AS IS \$35,000	AS IS \$9,500	AS IS \$16,800	AS IS \$8,300
AS IS \$9,100	AS IS \$23,500	AS IS \$26,500	AS IS \$9,200	AS IS \$8,000	AS IS \$6,800
AS IS \$8,100	AS IS \$9,000	AS IS \$12,500	AS IS \$13,800	AS IS \$9,000	AS IS \$9,800

\$2,375 **Reduced**

1952 M Farmall
Good Tires
Good Tin
Starts & Runs Good
641-799-7890

New Harleys
For 2.49% For 66 Months
And \$0 Down With
Qualified Credit!

C&C Cycle
Chariton, IA • 888-475-2243
www.cc-cycle.com

AL'S AUTO & EQUIPMENT
Blakesburg Iowa • 641-777-4004 • 641-938-2222

\$2,100

2002 Chevy K1500 Quad Cab, 4.8 AT, 4x4, Air, Tilt, Cruise, 98K, Runs & Drives Good, Good Title, Needs Some Body Work
www.alsautoandequip.com

Give Thanks

Give Thanks To The Lord, For He Is Good; His Love Endures Forever Psalm 118:1

LEMS ENGLISH COONHOUNDS
Always For Sale:

Performance Puppies and Started or Trained Well Bred Registered English Coonhounds

LEMS LIGHTS

IN STOCK NOW - VARIOUS STYLES
Larry Marshall, 31426 210th St., Bloomfield, IA
641-680-0892 (Cell) or 641-675-3421
lemsenglish@live.com

 Continuous Fencing Panels	 Portable Corral Panels
 Bale Mizer Feeders	 Redline Flexible Harrows
 HD Feed Bunks	 32', 37', 42' Hay Line Trailers
 Pasture Feed Bunks	 Round Bale Feeders

BRAD'S WELDING SHOP
12673 Almond Ave • Marceline, MO • 660.376.1158
www.bradsweldingshop.com

Jefferson County
LAND AUCTION
 BIRMINGHAM, IA 2 miles north on Hwy 1, or 7 miles South of Fairfield, IA

TUESDAY, NOVEMBER 25, 2014 | 10AM

113 Acres M/L - One Tract
 TILLABLE FARM LAND W/ HWY FRONTAGE!!

FSA info: indicates approx. 91 acres tillable. CSR 2 of 51.7 on entire tract. Income producing ground w/ timber draw, pond & small creek. 46'x60' and 45'x42' machine sheds and other older outbuildings. Section 36, Liberty Township, Jefferson Co.

Selling with 2015 Farming Rights





STEFFES GROUP, INC.
 605 E Winfield Ave,
 Mt. Pleasant, IA 52641
319.385.2000
 STEFFESGROUP.COM

JWR HOLDINGS, LLLP
 Alyssa R. Stewart - Attorney

Special Annual Autumn Cow Sale - Saturday November 29
Weigh Cows and Bulls 9:30 am • Replacement Cows and Heifers start 12:30
Expecting OVER 600 head!

Early Consignments:

Oberling Farms of Payson IL

90 Bred Heifers- These heifers are all native source black and bwf big fancy heifers. They have all been handled with a complete health program and breeding protocols. They will be mated to Registered Sydenstricker heifer qualified calving ease Angus bulls to start calving February 10th for 60 days. Justin has been developing replacement heifers for several years with several repeat buyers and has commented that this is "easily the nicest set of heifers" he has ever offered.

Korsmeyer Farms- Alhambra IL

80 Bred Heifers - These nice first calf black and black baldie heifers are all sourced locally and will average near 1200 pounds. They are due to start calving January 15 to registered calving ease Angus bulls. The Korsmeyer's have been developing replacement heifers for over ten years, and are offering a uniform sort out of 240 head in this year's program.

The Late Eric Heitman of Elsberry MO

67 Cow Dispersal. Eric passed away Oct 9th as a result of a farming accident at the family farm in Elsberry. His widow Sarah has decided to offer a complete herd dispersal of 67 cows and two HampAn Angus bulls. These cows are best described as black large frame Angus crossbred cows with a few large red Limousin crossbred cows mixed in that are believed to run from 4 years old and up. 23 will be late Spring calvers with big calves to be spilt off on sale day or before. 15 are calving now that will be in the third period or with young late fall calves by side on sale day. The largest grouping of 29 are late summer early fall pairs that have been exposed to the HampAn bulls starting Sept 15.

Kall Farm in Centralia MO

60 Cows- These will be mostly young three to six year old black hidid cows along with 5 red cows. A pair of good black bulls were turned in the first of May and an Angell Thomas Charolais bull was added 6 weeks later. These will be very nice big native cows in good condition due to plentiful grass all summer long.

Randy Hammett of Bloomington IL

50 Pair Dispersal This will be a dispersal of the fall calving herd of mostly Angus Crossbred cows running from young to mature and weighing mostly from 1250 to 1450 pounds. Cows are in good shape out on good pasture and supplemented with a little silage. All should have calves sired by high performance Angus or Simmental bulls some with big calves but all worked once with a round of shots. These cows will be unexposed so that the new owner can mate them back to the bull of their choice.

Spring Creek Farm of Plainville IL

40 Young Cows These cows will run from 4 bred heifers to 5 and 6 year old cows bred to fancy Sydenstricker Angus Bulls to start calving February 16. They are current with their health program, and 35 will be black and bwf cows averaging around 1300 pounds and 5 bigger Red Angus cows averaging around 1400 pounds, all fancy top calf makers.

Bill Richards - Keytesville MO

30 Black Bred Heifers. These fancy Nebraska origin heifers will be pasture bred to calving ease Angus bulls that are sons of Bismark and Final Answer. For added value they will be ultra-sounded for a tight calving season of around 14 days in February starting 15. There is a complete health program including pelvic measuring, reproductive shots and scour guard and lepto boosters. The Richard's families have been developing replacements for well over 40 years and have refined the sourcing of heifers from the same reputation ranches for several years running building one of the most notable private heifer development programs in central Missouri.

Mike and Travis Duenke of Laddonia MO

42 young fall pairs. These will be young pairs all exposed back to an Angell Thomas Charolais Bull. There should be twenty-five black pairs from four years old to solid mouth with mostly black calves by side. There will be ten fancy three year old second calf Red Angus heifer pairs with Charolais crossbred calves by their sided. And then there will be seven Charolais and Angus cross bred heifers coming with their first or second Angus sired calf by side. All of these fall pairs will be exposed back to a good Charolais bull.

Gary Stowers of Centralia MO

16 Cows. These will be mostly black hidid crossbred cows running from young to old. They will be Spring Calving cows mated back with a good Angell Thomas Charolais bull.

Jeff Kuntz of Silex MO

15 Young Cows. These will be moderate frame second calf black hidid heifers bred to spring calve to good black bulls. They will have sound udders, a good gentle disposition that are proven producers.

Paul Smith of Greenfield, IL

12 Young Cows. These young black and bwf second calf heifers are home raised and all had good calves last year. They will be bred back to a good Reg. Angus bull from Rhodes Angus Farm in Carlinville IL to start calving Feb 21 for a 72 day calving season. This will be another young high quality offering that would be hard to find anywhere else.

Maple Oaks Red Angus of Tuscombina MO

10 Red Angus- These will be registered Red Angus Cows from three to five years old bred to start calving the end of March thru April. These will be the nice 1350 pound cows that are bred for carcass performance. Representative photos of Maple Oaks Red Angus can be seen on their web page.

Tony Wilmes of Hawk Point MO

9 Half-Sisters. These first calf commercial Angus heifers will all be half sisters sired by Byergo Stryker. They were AI 17th of May to Byergo Andy and clean-up bred to a Redwood Red Angus bull to start calving Feb 25. These fancy large frame heifers should average between 1100 and 1200 pounds and have a complete health and breeding program and offer a complete genetic package to build a herd around.

Perry Yoder - Bowling Green MO

6 Black Pair. These running age cows will be mostly young nice black cows with fancy Sydenstricker Angus sired calves by their side that started coming early September.

D&D Simmental of Troy MO

3 Black Simmental Bulls. Two of these bulls will be coming two year old Reg. black Simmental virgin bulls that have been examined by Dr Cerven DVM and ready to go. One will be a purebred black Simmental virgin bull coming yearling in January that will be offered un-papered to be grown into service. The genetics base made popular locally by the late Carroll Feldman's Simmental program.

Ethan Decker of Shelbina MO

Shorthorn bull. This will be a coming 3 year old red roan Shorthorn bull that will be trich tested negative and semen tested as a good breeder before sale day.

This cow sale is a yearly highlight that consistently offers quality consignments in good quantity. Photos and updates will be posted on our website as they sale approaches! If you are looking for some good young cows this year you'll want to plan on attending this sale.

*Come One!
 Come All!*



*Be Our Guest At
 "The Bethlehem Inn" Dinner Theatre*

Friday, December 12 - Saturday, December 13
Sunday, December 14 @ 6:30 PM - Salem Friends Church
Salem, IA

For Reservations Call 319-258-7221 Ask for Pastor Jared Haley. If not available, please leave a message with your name and phone number and he will return your call.
Get Your Reservations In Soon! Free Will Donations

AUCTION
SATURDAY • NOV 22ND • 10:00 A.M.

SALE TO BE CONDUCTED AT: 16308 Hwy. 63, Bloomfield, IA
Auction Note- This is a partial listing there will be a large assortment of hand tools and power tools not listed as well as a small amount of household items.

New drywall jack; Millermatic 130 wire welder w/tank and cart; Hobart Stickmate LX welder; Countryline 25 gal. pull type sprayer; Waterloo tool box; cherry picker; Wright 21pc 1" drive sockets 1"7/16-3"1/8; Briggs 1800 psi electric power washer; Brinley pull type spreader; fiberglass step ladder; HD jumper cables; Sunbeam ice maker; (2) sets of torch tanks; Columbian 20 vise; (2) stop lights; 6 gun cabinet; diamond plate tool box; 3x5 yard trailer; LP hanging shop heater; life jackets; chop saw; 30" radiant nat gas shop heater; Master mechanic 8" drill press; Lincoln AC 225 stick welder; Sandborn 40 gal. air compressor; Craftsman 10" table saw; 6" bench grinder on stand; 12" craftsman band saw; boat oars; boat fuel tank; BDC 80 gal air compressor; air over hydraulic press; Roper electric dryer; whirlpool electric stove; Nintendo punch out arcade game; black ceramic poodles collection; cobalt blue peacock collection; Full size cast horse head; Kens Conoco Clock; "New Orvilles" flyer; School Bell from No. 5 school district Lick Creek twp.

GUNS: Winchester 1897 12 ga. pump; Chicago arms 21 pump; Winchester 1897 12 ga. pump; Spencer Gun Co 12ga. SS; Bridge Gun Co 12ga. SS; Savage 24H-DL 22/20ga.; Winchester 12 12 gauge w/improved cylinder choke

SELLERS: Jerry Northup and Sue Guiter

Terms: All items are sold "as is". All items must be paid for prior to removal. All announcements made day of sale take precedence over ad. Not responsible for accidents or theft.

Lynch Boys
Auction Service .com

For more information contact Lincoln @ 641-208-3649
WWW.LYNCHBOYS.COM

UPDATES, DETAILS and PHOTOS at www.emclivestock.com

EMCC Office: 573-324-2295 • Justin Angell 573-819-8000
 Mike VanMaanen 573-881-0402 • Jon Angell 573-682-4656
 Terry Syrcle 217-440-8384 • Frank Scherder 573-669-5321
 Richard Henke 573-473-5515 • Mike Magruder 314-605-1094

EASTERN
MISSOURI
COMMISSION COMPANY
 BOWLING GREEN, MO

CROWN DENTAL

B.W. Austin, D.D.S.
Crystal Strickler, D.D.S.
Cody Austin, D.M.D.

Our Denture Wearers Are
STILL The Happiest In Missouri,
For Two Generations, Since 1975.

FULL SET AS LOW AS \$599

Same-Day Service. Durability Guaranteed

4176 East Highway 54,
Linn Creek, MO 65052
573-346-6062



Not A Specialist In Prosthodontics



ACTIVELY APPRAISING AND BUYING: Antiques, Baseball Cards, Furniture, Comic Books, Old Camping Supplies, Pottery, The Unusual, And Anything Of Value. Before Throwing Out Your Potentially Valuable Items, Contact Me. Tag Sales, Personal Property And Collectible Appraisal And Consultation. CAGA Certified. Nathan Lilley.
573-253-4159 TFN

ELIMINATE YOUR HEATING BILLS: With An OUTDOOR WOOD FURNACE From Central Boiler. Backyard Depot.
641-722-3641 11-21

FOR SALE: Model 67 Winchester Pre-64 .22 Single Shot; Also Boys Rifle, Model 68 Winchester Pre-64 .22 Single Shot.
641-680-0892
641-675-3421 ETFN

HUSKEY'S HOME SERVICE!: Plumbing, Bath Remodels, Windows, Doors, Floors, Siding, Custom Decks. R-10 Insulated Foundation Enclosure Systems For Older Site Built, Modular, And Manufactured Home. Utility Cost Will Explode. Be Ready!
573-696-3468 TFN

FOR SALE: 2-Rail, 3-Rail, 4-Rail, Vinyl Fence, Vinyl Decking & Railing.
641-722-3641 TFN

FOR SALE: Several Thousand Board Feet Of Rough Sawn Ash Lumber, Various Dimensions.
641-750-2297 11-21

FREE HEAT & WATER: Eliminate Monthly Heating Bills With Classic Wood Furnace. No Sunday Calls.
660-707-3866 TFN

YODER'S INDIAN CREEK FURNITURE: Is Now Stocking High Quality Mattress Sets, Available In All Sizes, We Also Have Furnishings For Every Room Of Your Home, We Build With Solid Hardwoods.
4 Miles North Of Cantril On Route V64 Or 1/2 Mile South Of Lebanon.
22769 Route V64 Milton, IA.
TFN

FOR SALE: Dining Table With 6 Chairs And Leaf, \$300.
641-919-8969 11-28

GUNS: SAVAGE AXIS 223; GLOCK 42 380; GLOCK 26 G4 9; GLOCK 17 9; GLOCK 23 40; HENRY 22 LA; HENRY 22 GB; HENRY 22M; HENRY AR7; RUGER 10-22; ITHACA 37 12 & 20; ITHACA 500 20GA; SIG 250 9; RAM LINE 22; SIG MOSQUITO 22; MARLIN 795 22; RUGER LCP 380; BERSA 380 PINK GRIPS; MOSSBERG 535; CRICKET 22; SAVAGE 311 20 & 16; AK WASSER 10; SKS; RUGER BLK HAWK 44; RUGER RED HAWK 44; RUGER 40; RUGER SECURITY SIX 357; RUGER 101 357; RUGER GP100 357; KARH CW40; S&W 9; RUGER SR22; HI POINT 40; REMINGTON 1911 45; BROWNING GOLD HUNTER 12 3"; BROWNING GOLD HUNTER 12 31/2 " CAMO; BROWNING GH 10GA WOOD; REMINGTON 770 243 YOUTH; BERETTA STORM 9; SAVAGE AXIS 22250 LH; BROWNING ABOLT SS; WINCHESTER 300 WM; REMINGTON 721 3006; REMINGTON 7400 308; SAVAGE 17HMR; HERITAGE 22/22M; MARLIN 1895 45-70 WALNUT SS UNFIRED; THOMPSON CENTER ICON 308 UNFIRED. 250 NEW AND USED FIREAMS. JIM GUN AND PAWN.

NORWALK, IA 11-21
515-284-0350

FOR SALE: Small Chicken House, 4 Nesting Boxes, Shingled Roof (New) \$250.
641-895-7982 11-21

RED BARN AUTOMOTIVE LLC



2001 Oldsmobile Silhouette Premier
Loaded, Leather, 3.4 V6, 161K



2011 Dodge Avenger
2.4 4 Cyl
29K



2005 GMC Envoy SLT
4.2, 6 Cyl, Leather Sunroof, Loaded, 146K

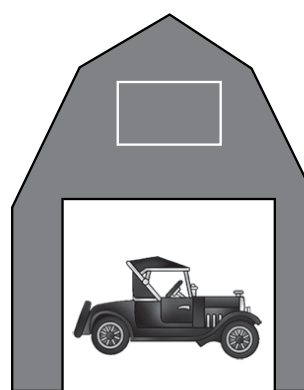

Rutledge, MO
660-216-2259
No SUNDAY CALLS



2010 Chrysler Town & Country Touring
3.8, V6, 50K



2011 Ford Fusion SEL
3.0 V6
Heated Leather, 53K



2008 Chevrolet Impala LS
3.5 V6, 84K

2011 Dodge Avenger, Lite Front Damage, 55K, \$6,500
2012 Chevrolet Cruze, Lite Front Damage, 30K, \$5,500
2009 Toyota Camry, Left Front Damage, 88K, \$4,500
2010 Ford Fusion Sport, AWD, Right Front Damage, 74K, \$3,900
2010 Chevrolet Impala, Front Damage, 77K, \$3,500
2011 Chevrolet HHR, Front Damage, 89K, \$3,000

SAM'S RIVERSIDE REPAIRABLES

805 SE 30th St • Des Moines, IA • Phone 515-265-1212 • Toll Free 800-308-4096 • www.samsriverside.com

REPAIRABLES 515-265-1212

PARTS 515-265-8792

HEAVY TRUCKS 515-265-1656



SKU:E93042

2014 Dodge Ram 1500
4x4, Laramie Crew Cab, 1,535 Miles
\$24,900



SKU:E45306

2014 Chevrolet Silverado 1500 LTZ
Z71, 4x4, Crew Cab, 4,375
\$34,900



SKU:D24817

2013 GMC Denali XL
AWD 28,318 Miles
\$36,900



SKU:D73395

2013 Toyota FJ Cruiser
Regular Title, 4,656 Miles
\$27,900



SKU:D54724

2013 Chevrolet Silverado 1500 Z71
4x4, Crew Cab, 22,034 Miles
\$18,900



SKU:D65033

2013 Jeep Wrangler Sport Oscar Mike
4x4, 35,293 Miles
\$18,900



SKU:E81941

2014 Chevrolet Silverado 2500 HD LT
Regular Cab, 4x4, 2,454 Miles
\$15,900



SKU:D32405

2013 GMC Terrain SLT
AWD, 27,087 Miles
\$20,900



SKU:B39063

2011 Chevrolet Tahoe LT
AWD, 42,802 Miles
\$19,900



SKU:B35492

2011 Chevrolet Silverado 2500 HD LTZ
4x4, Extended Cab, 78031 Miles
\$19,900



SKU:C03811

2012 GMC Terrain SLE
AWD, 27,042 Miles
\$17,500



SKU:952358

2009 Chevrolet Silverado 3500 HD LS
Dually, 4x4, Diesel, Crew Cab, 87,207 Miles
\$26,900



SKU:857800

2008 Chevrolet Suburban 1500 2LT
Flex Fuel, 4x4, 91,170 Miles
\$12,900



SKU:757296

2007 Infiniti M35X
AWD, 94,993 Miles
\$9,950



SKU:826900

2008 Mercury Sable Premier
43,857 Miles
\$7,950

Our Hours Are 8:00 AM - 5:00 PM M-F - Sat 8:00 AM - 2:00 PM - Sun 1:00 PM - 5:00 PM

METAL ROOFING



Installing Metal Roofing On All types of Buildings

Houses & Barns
Commercial & Residential

Customer Satisfaction Is Our Goal!

WAGLER BUILDERS

CALL TODAY FOR A FREE ESTIMATE: 641-777-5000

EMAIL: waglerbuilders@hotmail.com
www.waglerbuilders.com

PETS

FOR SALE: Blue Heeler Pups, Born Sept. 25th, 1st Shots & Wormed, Great Dispositions Out Of Working Parents, \$100 FIRM. Leave Message, No Texts.
641-680-1496 12-5

HEELER PUPS FOR SALE: AKC Australian Cattle Dog. www.robertslonghorns.com
573-406-9868
11-21

REAL ESTATE AUCTION

SATURDAY, DEC 6TH • 9:30 AM

Located at 914 North 3rd • Eddyville, IA

REAL ESTATE: This Property Consists of a 1 Story Frame Home, 3 Bedrooms, 1 Full Bath, 1,260 SF of Living Area. Built in 1902, Central Air, New Furnaces, Many Updates & Upgrades in 2006; Also 24'x25' Building Built in 1965 & a 32'x24' Detached Garage Built in 2006; All Sitting on a 75'x405' Large Lot.

TERMS: 20% Down the Day of Sale. Balance Due at Closing w/Deed & Abstract. Taxes Will be Prorated to Day of Closing. Sells As Is. Subject to Approval. Greg Life, Attorney, Will Handle Closing. To Inspect Property or Any Question Call Auction Service.

OWNER: ZOOK INVESTMENTS INC SINNIF AUCTION SERVICE LLC

AUCTIONEERS: J.D. Sinnif - Don Zook - T.J. Sinnif
Cell: 641-799-3615 B: 641-933-4557
website at www.sinnifauction.com

We Sell It All At Any Location

APPANOOSE COUNTY, IA LAND AUCTION

304 ACRES± • 4 TRACTS

SALE TO BE HELD AT THE SEYMOUR, IA
COMMUNITY CENTER

MONDAY, DECEMBER 1ST AT 3:00 P.M.

- TILLABLE FARMLAND!
- IMPROVED PASTURE LAND!
- HUNTING/RECREATIONAL LAND!



Details,
Maps and
Photos
Online!

Land is located in Section 10, T69N-R19W,
Johns Township, Appanoose County, IA.

Land is generally located approximately 2 miles north of
Plano, IA (west of Centerville, IA or SE of Chariton, IA).

DONNA JEAN CARPENTER ESTATE

CHARLES CARPENTER - EXECUTOR

REPRESENTING & CLOSING ATTORNEY: JENNA K. LAIN
214 S FRANKLIN ST. • CORYDON, IA 50060 • PHONE: (641) 872-1304

FOR ADDITIONAL INFORMATION CONTACT:
JOHN PROBASCO AT 641-856-7355

Sullivan Auctioneers, LLC • 217-847-2160 • Lic. 444000107
www.sullivanauctioneers.com

RANDY'S PLUMBING HEATING & ELECTRICAL



Ritchie • MiraFount

Trenching • Backhoe • Skidloader

319-397-2304 • Cantril, Iowa 52542

Randy's Cell: 641-680-4720 • JR's Cell: 641-680-0494

ARE YOU LOOKING FOR

SOMEONE WHO CAN:

- Paint your house (Regular, sponge, textured, int or ext)
- Strip or Hang Wallpaper • Repair Lathe & Plaster
- Clean New Construction or General Cleaning (Houses and Commercial, One Room or a whole House or Building)
- Downsizing or Cleaning Out Buildings or Garages
- De-Cluttering And/Or Organizing

Will Travel

No Job Too Big or Too Small!

15 Years Experience

Call: 660-341-6424

Kirkville Livestock, LLC

24295 Benton Road • P.O. Box 242
Kirkville, MO 63501



Special Cattle Sale

Monday, November 24 • 11:00 AM

Expecting 1300 to 1500 Head Outstanding Calves
for This Special Sale.

325 Blk Strs & Hfrs, 1 Rd	400-500 Lbs
85 Blk Strs & Hfrs, 2 Rd	550-650
60 Blk Strs & Hfrs, LTW, 2 Rd	500-600
135 Blk Strs & Hfrs, 1 Rd	500-550
30 Mx Strs & Hfrs, LTW, 2 Rd	450-550
41 Blk Yrl Strs, Off Grass	750-800
14 Blk Yrl Strs, Green	750-800
70 Mx Strs & Hfrs, 1 Rd	450-550
45 Blk & Char X Strs & Hfrs, LTW, 1 Rd	450-650
30 Blk & Red Strs & Hfrs	475-575
25 Blk & Red Strs & Hfrs, 1 Rd	450-550
40 Blk Strs & Hfrs, 1 Rd, LTW	400-600
25 Blk Strs & Hfrs, LTW, 2 Rd	450-525
50 Blk & Char X Strs & Hfrs, LTW, 1 Rd	450-650
40 Blk Strs & Hfrs, 1 Rd	425-525
30 Blk & Mx Strs & Hfrs, 2 Rd	550-650
20 Blk Strs & Hfrs, 1 Rd	500-600
25 Blk Strs & Hfrs, 2 Rd	500-550
62 Blk & Char X Strs & Hfrs, LTW, 1 Rd	450-650
30 Blk Strs & Hfrs, LTW, 1 Rd	500-600
30 Blk Strs & Hfrs, LTW, 2 Rd	400-550
22 Blk Bulls & Hfrs, LTW, 1 Rd	600-700
30 Blk Strs & Hfrs, LTW, 2 Rd	500-625
15 Blk & Char X Strs & Hfrs	500-600
18 Blk Strs & Hfrs, 1 Rd	450-550
12 Blk Strs & Hfrs	500-600
15 Blk & Char X, 1 Rd	500-600

Special Bred Heifer, Cow & Bull Sale Saturday, December 6

Special Features:

70 Red Bred Hfrs, Bred to Red Ang Bulls, 44 Day Calving Period
36 Blk Bred Hfrs, Af'd to Summit Crest Focus 2U66, Calve Feb 22
25 Blk Bred Hfrs, Af'd to Final Answer & Bismark, Calve Feb 8
See Next Week's Paper for Complete Listings.

"Proud to Serve Area Livestock Producers"

Open on Sunday to Receive Your Livestock

Phone For Information:

Nancy Baker, Office 660-665-9804

Caleb Randolph 641-919-8539

Chuck Ambrosia 660-342-3530

Harry Durlinger 660-341-1080

Mark Herbold 515-720-8667

Al Ashmead 660-216-8730

Roger Jarman 660-651-3683

View our Website at www.kirkvillelivestock.com

TAMA LIVESTOCK AUCTION

641-484-3465

Fed Cattle, Slaughter Cows & Bulls
Every Wednesday at 9:00 am

SPECIAL SALE

Monday, Dec 1 - All Class Cattle - 11:00 AM

65 Blk Red Gelb Angus X Strs & Hfrs 450-600# - GT

Friday, Dec 5 - Pre Condition - 11:00 AM

125 Bwf Redwf Blk Strs Hfrs 600-800#

120 Blk Strs & Hfrs 550-700#

114 Blk Strs & Hfrs 650-750#

110 Blk Strs Hfrs 600-750#

- Hfrs CHV no implants

100 Blk Strs & Hfrs 650-825#

- GT & Boostered

80 Blk Red Char Strs Hfrs 600-700#

70 Blk Strs Hfrs 550-650#

58 Blk Bwf Strs & Hfrs 500-700# - Gold

54 Red Angus Strs & Hfrs 550-650#

44 Angus X Strs & Hfrs 550-650#

40 Blk Strs & Hfrs 600-700#

30 Blk Bwf Strs & Hfrs 650-750#

26 Blk Bwf Strs & Hfrs 600-700#

20 Blk Red Strs Hfrs 400-650#

Friday, Dec 12 - Pre Condition - 11:00 AM

Monday, Dec 15 - Feeder/Bred Cows - 11:00 AM

For Markets & Listings go to

www.tamalivestock.com



2006 Suzuki
\$40, 650cc,
4,800 Miles,
Belt Drive

\$3,495

C&C Cycle
Chariton, IA • 888-475-2243
www.cc-cycle.com

FOR SALE: Eight Very Good Broke Small Beagles. Will Show In Field. Phone Evenings No Answer, Leave Message. 660-248-2256

PUPS FOR SALE! Lab Pup, Akc, Male, Chocolate, Born 10-13, Parents On Site, Shots, Wormed, And Vet Checked. \$500 Jim At. 573-228-0082

REAL ESTATE

USED HOME PRICES: On All New Display Homes!! All Display Homes Must Go!! Save \$1,000's.

Hamilton Homes.
 816-583-2177
 11-21

USED AMERICAN FAMILY DOUBLE WIDE:

WOW - These Are Rare!!
 3 Bdr, 2 Bath,
 Call Amega
573-303-5803
 www.amegasales.org

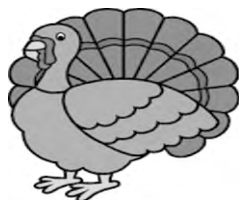

MONROE COUNTY, IA
LAND AUCTION
116 ACRES± • 2 TRACTS

SALE TO BE HELD AT TRACT 2: 6777 189TH ST., BENTON AVE. EAST, ALBIA, IA. FROM THE JCT. OF HWY. 5 & BENTON AVE. IN ALBIA, IA, GO EAST APPROXIMATELY 3 1/2 MILES TO THE FARM.

MON., DECEMBER 8TH AT 11:00 A.M.

REAL ESTATE SELLS AT 11:30 A.M.



2165 623RD AVENUE, ALBIA, IA

Selling approximately 116 acres of Monroe County, IA land located in Section 13 of T72N-R17W, Troy Township and Section 18 of T72N-R16W, Mantua Township.

Also selling the residence consisting of approximately 6 acres located in Section 31, T72N-R17W, Troy Township.

ALSO SELLING:

'98 NH TR75A tractor; JD 12'6" wheel disk; Bush Hog 7' cutter; MH 456 7' sickle mower; IH 37 square baler; JD 640 4-bar hay rake; '07 Titan '7x24' GN livestock trailer; 7'x16' flatbed trailer; Polaris Ranger; Hillview Mini-Barn 12'x16' portable building w/gable roof.

STACIE JOHNSON & JEREMY JOHNSON

REPRESENTING & CLOSING ATTORNEY: RICK LYNCH
 207 SOUTH WASHINGTON ST. • BLOOMFIELD, IA • PH: 641-664-3188

FOR ADDITIONAL INFORMATION CONTACT:
JOHN PROBASCO AT 641-856-7355

Sullivan Auctioneers, LLC • 217-847-2160 • Lic. 444000107
DETAILS, MAPS & PHOTOS @ www.sullivanauctioneers.com



ABSOLUTE EQUIPMENT AUCTION

COMPLETE LISTING WITH PHOTOS AVAILABLE ONLINE!

THURSDAY, DECEMBER 4TH @ 10:00 A.M.

SALE HELD AT THE FARM LOCATED NW OF RICHLAND, IA (SW OF WASHINGTON, IA OR NORTH OF FAIRFIELD, IA)



OUTSTANDING LATE MODEL EQUIPMENT!

TRACTORS: '13 C-IH 340 Magnum, MFWD, fully equipped luxury cab, LED lighting, 4 SCV's, 3 piece PTO kit, quick hitch, 10 front weights, 480/80R50 rear tires & duals, 380/80R38 front tires, duals & fenders, only 357 pre-harvest hrs., SN ZDRD06590; '13 Cat MT765D Challenger, fully equipped luxury cab, folding step, 5 SCV's, quick hitch, 20 front weights, big 1000 PTO, 25" belts, Auto guidance system w/ Trimble CFX-750 monitor & Trimble receiver, only 377 pre-harvest hrs., SN JDNCD1091; '09 McCormick XT165, "Xtra Speed", MFWD, fully equipped cab, LH reverser, 32 spd. trans., 3 SCV's, 540 & 1000 PTO, 12 front weights, 460/85R42 rear tires & hub duals, 380/85R30 front tires & fenders, 1,600 hrs., SN 6VBCU12276. Sells complete w/ McCormick L160 quick attach loader, 100" bucket & joystick controls. Selling separate: quick attach bale spear.

AFS EQUIPMENT: C-IH 700 Pro Monitor; C-IH 372 Receiver; C-IH 262 Navigation System; Precision 2020 Seedsense Monitor w/ FieldView.

COMBINE & HEAD: '14 C-IH 7230, 2WD, luxury cab, LED stadium lighting, hyd. folding hopper ext., hyd. cross auger shutoff, hyd. adj. unloading spout, chopper, spreader, full auto guidance w/ Pro700 monitor, 372 receiver & 262 navigation, 520/85R42 straddle duals & 600/65R28 rear tires, only 246/172 pre-harvest hrs., SN YDG222060; '11 C-IH 2162 35' draper head, SN YBZN15820; J & M TB-6000 Trailblazer 35' tandem axle head trailer; Unverferth HT-25 head trailer.

PLANTERS, TILLAGE, SPRAYER & GRAIN HANDLING EQUIPMENT: '14 C-IH 1255 Early Riser 24R30" planter, bulk fill tanks w/scales, Accu-Row electric row clutches w/ cable drives, air down pressure, press wheels, 2,016 acres, SN YES043923; '11 Kinze 3600 Twin Line EdgeVac 16/31 Interplant planter, center fill Air Seed Delivery System, scales, Evolution Series units w/ no till coulters & seed firmers, Tru-count air clutches, KPM III 2.4 monitor, 7,773 acres, SN 624019 Selling separate: (16) Kinze Precision corn vac units, (1,600 acres) (16) WaveVision Precision seed tubes & (15) Dickey John seed tubes (unused) (16) double spiked closing wheels with chains (300 acres); '12 C-IH 870 Ecolo-Tiger 7-shank disc ripper, disc & rotary basket closers, only 400 acres! SN YCD058937; '12 C-IH 2500 Ecolo-Til 7-shank in-line ripper, SN YBD055431; Great Plains Disc-O-Vator 8333 Series VIII 33" soil finisher, fluted blades, walking tandems on main frame & wings, 5-bar Hi-Residue spike tooth leveler, SN 2134DD; Shaben 8500 1,250 gal. pull-type sprayer, 80' & 90' booms, Chem inductor, foam marker, 320/90R46 tires, Raven Envizio Pro monitor; JD 400 15' 3 pt. rotary hoe; '11 Brent 1082 grain cart, 20" corner auger w/ hyd. adj. spout, scales, roll tarp, backup camera, big 1000 PTO, 900/60R32 Trelleborg tires, SN B27910100; Meridian Seed Titan 4SE 4-box seed tender w/ electric start 16 hp Honda eng., complete w/ tandem axle trailer; '09 Buhler 1370 13"x 70" hyd. swing away auger, 540 PTO, low time; Westfield WR100-31 10"x 31" truck auger w/ 540 PTO.

HAY EQUIPMENT, BATWING MOWERS & LIVESTOCK EQUIPMENT: '04 JD 946 13'6" Hydraswing MoCo, hyd. tilt, Impeller, 1000 PTO, 2 pt. hitch, SN T300017; '99 Vermeer 605L large round baler, AccuBale system, net wrap, SN 1VRR141E5X1001431; '13 Vermeer R2300 twin rake; Kuhn GMD700-GII HD 9' 3 pt. disc mower, 540 PTO; Marvin McDaniel Welding 7-bale GN tandem axle dump hay trailer; Shopbuilt 8-bale dual wheeled hay trailer, complete w/ 3 pt. bale stabber; Unverferth RA220 3 pt. bale wrapper (not complete); '12 Bush Hog 12815 batwing mower, chains, laminated tires, 1000 PTO, SN 12-01112; Rhino SR15 15' batwing mower, 540 PTO, has set for a while; Bush Hog 406 heavy duty 6' rotary cutter, 540 PTO; Rhino TX145 14' Turf Flex finish mower, 540 PTO; New Idea 3622 manure spreader, hyd. gate, poly floor, truck tires, 540 PTO; Apache 24' feeder wagon; Gehl 125 Mix-All grinder mixer, 540 PTO; (20) Linn 8' corral panels complete w/ shop built trailer.

TRAILERS: '15 Tipte 42' hopper bottom grain trailer, air ride, Ag hoppers, electric roll tarp, tow hooks, LED Lighting, white in color w/ stainless steel back, (4) aluminum & (4) steel wheels & 11R24.5 tires; '13 Tipte 40' "American Ag Series" hopper bottom grain trailer, air ride, Ag hoppers, electric roll tarp, LED lighting, white in color w/ stainless steel back, (4) aluminum & (4) steel wheels & 11R24.5 tires; '94 Wheeler 42' steel hopper bottom grain trailer, spring ride, LED lights, roll tarp, (4) aluminum & (4) steel wheels & 11R22.5 tires, nice trailer w/ recent repaint; '07 Delta 8'x 30' (25'+ 5') GN flatbed trailer, 5' beavertail, flip over ramps, (2) 11,700 lb. tandem axles w/ dual wheels & 235/85R16 tires; '04 Kiefer 7'x 24' aluminum GN livestock trailer, single center divide gate.

ALSO SELLING: (2) 3,000 gal. heavy duty poly storage tanks (water only); 85 gal. poly chem inductor; several cattle bale rings; small amount of other livestock items.

AUCTIONEERS NOTE: Mark your calendars now and make plans to attend this late model "absolute" end of year machinery auction. You will find nearly all items to be purchased new and well maintained. There will be very few small items...please be on time as major items will sell early! Live internet bidding available on major pieces...go to www.sullivanauctioneers.com for details. Loader tractor and auction personnel available sale day to assist in loading out. Lunch available on the grounds. Not responsible for accidents, errors or omissions. Announcements sale day take precedence.

H & N FARMS

ERIC "BO" HACKERT (641) 919-9975 OR MICHAEL NOEL (641) 919-7079

SULLIVAN AUCTIONEERS, LLC • 217-847-2160 • IL LIC. #444000107
www.sullivanauctioneers.com

WE SELL VEHICLES FOR LESS! A LOT LESS! ALWAYS!

YEAR-END CLEARANCE

BIG FINISH 2014

NEW 2014 Ford 150



#143157

Retail Price: \$42,810

Internet Price: \$33,683

NEW 2015 Chrysler 200



0% Interest For 84 Months Plus \$500



All Factory Rebates Applied • Must Finance Through Ford Credit • Must Trade A Vehicle

Edina Livestock Sales

New Sale Hours:

Weigh Cows @ 11:00 AM • Feeder Calves @ 12:30 PM

•Saturday, November 29 - 1:00pm

16th Annual Kevin & Beth Strange Bred Heifer Sale

Featuring 400 "Show-Me-Select" Bred Heifers

•325 Black Heifers •40 BWF Heifers

•20 Red Angus Heifers •15 Charolais X Heifers

-All heifers have been through the strict "Show-Me-Select" breeding program & will carry the "Show-Me-Select" ear tag -240 confirmed AI'd to "Complement", one of the Angus Breeds up and coming calving ease sires.

-All AI bred heifers to start calving Feb. 1 thru Feb. 20, 2015

-Natural Service bred heifers start calving Feb. 20 for 70 days.

-Heifers originated from Chamman Ranch, Alberdeen, SD, M&L Angus Ranch, Cozad, NE. Balance of heifers are home raised and local origin.

-Heifers were grown on Northeast Missouri grass

-Heifers were cleaned up by TLR Angus Ranch and Robert Neese Bulls

-All heifers will have their first Scour-guard shot.

-Cattle will sell in small, uniform lots to suit all buyers!

-All heifers have been pelvic measured, reproductive scored, selected for disposition and eye appeal, and BVD tested!

•December 5 - Special Bred Cow Sale @ 1:00pm

Rex & Judy Pitford - Complete Dispersal

90 - Spring Calving Angus Cows

3 - Mature in Ages

Bulls also sell

10 - Angus Pairs

Andrew & Matthew Hunolt

35 - Young Angus Cows, Spring Calvers, Bred to Hereford Bulls

2 - Hereford Bulls

Jason Bichsel

Dispersion of 4 year old Angus Cows, Norton Bred

Albert Dye

5 - Nice 18 month old Angus Bulls

•December 12 - Special Feeder Calf Sale

WATCH OUR SALES LIVE AT DVAUCTION.COM

To Consign For Any or All Sales or For All Information:

Owner - Kevin Strange • Cell: 660-341-9974

Sale Barn: 660-397-9999

Field Reps:

Bill Tom Hall Randy James Mike Bronestine Kenny Mayes
660-342-5420 660-341-3066 660-341-9965 660-341-0121

Bill Stauffer Mike Stauffer Glenn Head
660-341-0848 660-342-6788 314-412-7490

JIM PERRY 660-665-2828 • JOHN MCCURREN - 660-341-5063 • FIND US ON FACEBOOK AT LOVEGREEN FORD CHRYSLER

GUY MCCLIN - 660-296-9919 • CHUCK HAYES - 660-216-3788 • FIND US ON FACEBOOK AT LOVEGREEN FORD CHRYSLER

<p>2014 FORD TAURUS</p> <p>LIMITED, V6, Auto, A/C, Fully Loaded, Only 26K, Leather Seating & More! Two To Choose From, SAVE \$1,000's</p>	<p>2005 JEEP LIBERTY</p> <p>SPORT 4x4, 3.7 V6 Auto, A/C Local Trade, Was \$7,990, NOW \$6,683 #143013B</p>	<p>2011 TOYOTA VENZA</p> <p>AWD, 4 Cyl, Automatic, All the Options, 37K One-Owner Miles</p>
--	--	--

<p>2009 FORD F150</p> <p>Super Crew Lariat, 4x4 Was \$28,990, NOW \$26,566 #136562A</p>	<p>2011 FORD F150</p> <p>Super Crew Lariat, 4x4 Was \$32,990, NOW \$30,444 #133179A</p>	<p>2013 FORD FUSION SE'S</p> <p>4 Cyl, Auto, A/C, Extra Nice One-Owner Trades! Miles Starting At 18,000, Two To Choose From</p>
---	---	--

<p>2012 FORD ESCAPE XLT</p> <p>4x4, Automatic, Air Conditioning, Leather Seating, Moonroof, Extra Nice, Local Trade \$AVE!</p>	<p>2011 FORD F250</p> <p>Crew Cab Lariat, 4x4 Was \$37,990, NOW \$35,984 #143030A</p>	<p>1999 FORD F250 XLT</p> <p>4x4, V8 Automatic, Air Conditioning, Nice Local Trade, HARD TO FIND!</p>
---	---	--

<p>2012 RAM 1500</p> <p>Laramie Longhorn 1500, 4x4 Hemi, Was \$38,990, NOW \$36,343 #146523A</p>	<p>1996 TOYOTA CELICA</p> <p>4 Cyl, Automatic, Air Conditioning, Sporty! Great Shape! Was \$4,990, NOW \$3,333 #153019A</p>
--	---

<p>2010 CHRYSLER</p> <p>Town & Country Touring Was \$16,990, NOW \$14,883 #135521A</p>	<p>2008 FORD RANGER XLT</p> <p>XLT, Super Cab, 4x4, 4.0 V6, Automatic, Air Conditioning, 54,000 One-Owner Miles, Nice!</p>
--	---

<p>2014 CHRYSLER</p> <p>TOWN & COUNTRY TOURING V6 Auto, A/C, Leather Seating, Loaded, Only 3,700 Miles, One-Owner Trade, Like New!</p>	<p>2012 CHRYSLER</p> <p>TOWN & COUNTRY TOURING V6 Automatic, A/C, Leather Seating & More, Extra Nice One-Owner Trade</p>
---	---

<p>2011 FORD EXPLORER</p> <p>SEL, V6, Automatic, Air Conditioning, Leather Seating, Extra Nice Local Trade!</p>	<p>2009 CHEVY COBALT LT</p> <p>4 Cyl, Automatic, Air Conditioning, 4 Dr., Fully Loaded, Only 57,000 Miles, Extra Nice, Local Trade!</p>	<p>2004 FORD ESCAPE XLT</p> <p>4x4, Automatic, Air Conditioning, Nice Local Trade!</p>
--	--	---

CASH SAVERS!

	Was	NOW
2001 FORD F150 XLT #143159A	\$5,990	\$3,993
1999 CHEVROLET Conversion Van #135531C	\$5,860	\$2,444
2001 FORD F350 Crew Cab, Dually, 4x4, Lariat w/Bale Bed #113027C	\$19,990	\$14,933
1999 FORD F150 XLT #143145D	\$4,990	\$3,550
2001 MERCURY GRAND MARQUIS LS V8 Auto, Air, Cheap Transportation #280298B	\$3,990	\$2,444
1995 BUICK SKYLARK V6, Automatic, Air Conditioning #143128B	\$2,990	\$2,350

CASH SAVERS!

<p>2010 CHEVY EQUINOX</p> <p>All Wheel Drive, V6, Automatic, Air Conditioning, Leather Seating, Another Nice One-Owner Trade</p>	<p>2013 HONDA CIVIC EXL</p> <p>4 Cyl, Automatic, Air Conditioning, Super Nice One-Owner Trade! Moonroof, Leather Seating & More</p>
<p>2003 FORD TAURUS SE</p> <p>V6 Auto, A/C, Fully Loaded, Nice Local Trade! Was \$5,990, NOW \$4,244 #143136B</p>	<p>2006 JEEP GRAND</p> <p>CHEROKEE LIMITED Fully Loaded, Leather Seating & More, Nice Local Trade</p>
<p>2013 FORD</p> <p>Mustang Was \$21,990, NOW \$20,240 #146516A</p>	<p>2001 CHEVY MONTE CARLO</p> <p>LS, Auto, FWD Was \$6,990, NOW \$4,990 #290230</p>

WE SELL ALL TIRES AT COST + \$10.00 CASH & CARRY

MOUNTED BALANCED TAXES ARE EXTRA 11/30/2014

LOVEGREEN
GOLOVEGREEN.COM

Find Us On Facebook At Lovegreen Ford Chrysler

We Buy Used Cars! Call Jim Perry 660.665.2828

1801 N. Elson, Kirksville, MO - 1-800-500-4966 • 660-665-2828



**2002 Ultra Glide,
11K Miles,
Super Trap
Exhaust,
Chrome Wheels**

\$217/Mo
\$0 Down plus t.t.l.wac

C&C Cycle
Chariton, IA • 888-475-2243
www.cc-cycle.com

ANNIVERSARY SALE! New 2014, 28x48 Double Wide Closeout. 3 Br, 2 Bath, 117 Sq. Ft., 2x6 Sidewall Construction, Free Delivery & Setup, Frost Piers, AC, And Skirting Installed, \$63,663.
Lincoln Homes
971-222nd Dr. Hwy 30
Ogden, IA 50212
515-275-2717

ANNIVERSARY SALE! New 2014 16x80 Single Wide, 3 Br., 2 Bath, 2x6 Sidewall Construction, Free Delivery And Set Up, Frost Piers, AC And Skirting Installed, \$46,613.
Lincoln Homes
971-222nd Dr. Hwy 30
Ogden, IA 50212
515-275-2717
11-21

**Happy
Thanksgiving!**



**WAYNE COUNTY, IA
LAND AUCTION**

362 ACRES± • 5 TRACTS

AUCTION TO BE HELD AT THE LINEVILLE, IA COMMUNITY CENTER

WED., DECEMBER 10TH AT 1:00 P.M.



Join us for
a Public Showing of the
McCann lodge on:
FRI., NOV. 21ST
4:00 P.M. - 5:30 P.M.

LAND IS LOCATED IN SECTIONS 6 & 7, GRAND RIVER TOWNSHIP,
APPROXIMATELY 2 MILES NORTH OF LINEVILLE, IA.

**LAND REPRESENTS TILLABLE CROPLAND,
SUPERB WHITETAIL DEER AND WILD TURKEY HUNTING,
RECREATIONAL ACREAGE, A LODGE, BUILDING SITES,
AND MORE!**

MCCANN FARMS
DR. RYAN MCCANN - OWNER

REPRESENTING & CLOSING ATTORNEY: RICK LYNCH
207 SOUTH WASHINGTON ST. • BLOOMFIELD, IA • PH: 641-664-3188

FOR ADDITIONAL INFORMATION CONTACT:
JOHN PROBASCO AT 641-856-7355

Sullivan Auctioneers, LLC • 217-847-2160 • Lic. 444000107
DETAILS, MAPS & PHOTOS @ www.sullivanauctioneers.com



**HENRY COUNTY, IA
EQUIPMENT AUCTION**

**COMPLETE LISTING
WITH PHOTOS AVAILABLE
ONLINE!**

FRIDAY, DECEMBER 5TH @ 10:00 A.M.

**AUCTION TO BE HELD AT THE FARM LOCATED WEST OF TRENTON, IA
(SOUTH OF WAYLAND, IA OR NW OF MT. PLEASANT, IA).**



TRACTORS & MOWER: '83 Case 2094 2wd tractor, fully equipped cab, p.s. trans, 3 pt. 2 scv's. 540/1000 pto. 20.8 x 38 rear tires, 4,502 hrs., SN 9929393; '77 Case 2470 4wd tractor, cab, p.s. trans, 3 pt., 2 scv's, 1000 pto. 18.4 x 34 tires & clamp on duals, 4,381 hrs., SN 8825980; '67 Farmall 706 gas tractor, open station, wf, 3 pt., 2 scv's 540/1000 pto., 16.9 x 38 rear tires, SN 43086; '66 Farmall 706 gas tractor, open station, nf, 2 pt. fast hitch, 2 scv's, 540/1000 pto.; 18.4 x 34 rear tires, SN 32142; JD 950 tractor, 3 cyl. diesel, 3 pt., 540 pto., 12.4 x 28 rear tires, SN 008238; JD 950 tractor, 3 cyl. diesel, 3 pt., '72" mower deck, 13.6 x 28 turf tires; JD 345 riding lawn mower, 20 hp, hydro, 48" deck, 979 hrs.

COMBINE & HEADS: '81 IH 1440 combine, 2 wd, 28L x 26 tires, 3,327 hrs., SN 20346; (2) IH 863 6R30 corn heads; IH 844 4R36 corn head; IH 820 17.5' grain platform; IH 820 16.5' grain platform; JD 444 low tin corn head, outer poly snoots; Shop built head hauling trailer.

DOZER & EXTENDED REACH FORKLIFT: Case 450D dozer, 8' tilt blade, 14" pads, SN 3040802; JCB 530B HL extended reach forklift, diesel, 6000# lift, 30' reach, outriggers, 7' bucket & pallet forks; Case backhoe attachment mounted on H.D. pull type trailer, 24" bucket, 540 pto. pump.

FARM MACHINERY: JD 750 15' grain drill, 7 1/2" spacing, grass seed & markers - JD 7000 12R30 planter, double disc openers, press wheels, monitor; JD 7000 6R30 planter, double disc openers, monitor; IH 490 23.5' disk, tandem wheels on main frame, 7 1/2" spacing, 19" blades; Bush Hog 18' disk, tandem wheels on main frame, 9" front & 7 1/2" rear spacing, 19" blades; Glencoe 30' field finisher, tandem wheels on main frame & wings, 5 bar spike tooth leveler; Bush Hog 1550 9 shank disc chisel; Wilbeck 11 shank disc chisel; Feurst 28' harrow; JD RM 4R30 cultivator; Blumhardt TrailMaster 1000 gal. pull type sprayer, 45' boom, hyd. pump, monitor, foam marker, rinse tank, 18.4 x 38 bar tires; M & W 350 bu. grain cart, 540 pto.; M & W "Little Red Wagon" 350 bu. gravity wagon w/12 ton gear; Killbros 300 bu center dump gravity wagon w/Hiniker gear; Killbros 250 bu gravity wagon w/JD 1075 gear; J & M 250 bu gravity wagon w/H.D gear; (2) 200 bu gravity wagons w/gears; DMI 6 ton gear; 7' x 12' wood barge box w/47 Kewanee gear & hoist.

HAY & LIVESTOCK EQUIPMENT: Agco Hesston 565A large round baler, net wrap, gathering wheels, newer belts, monitor, 540 pto.; C-IH 8465 "Automatic" large round baler, net wrap, monitor, 1000 pto.; IH 105 & 110 silage wagons w/gears; 7' x 14' hayrack w/H.D. gear; IH 5 bar hay rake; IH 550 manure spreader, 540 pto.

TRUCKS & TRAILERS: '08 Ford F-350 XL Super Duty dually pickup, 2WD, 5.4L gas, auto trans., air, prior salvage, miles unknown, white in color, sells complete w/11 1/2' steel hyd. dump bed; '12 Kiefer 7' x 18' tandem axle trailer, 2' beaver tail, stow a way ramps, 3500# axles, electric brakes, like new; 6 1/2' x 8' single axle dual wheel hyd. dump box trailer; Converted school bus storage trailer; Tandem axle travel trailer frame; (2) Single axle dual wheel trailers, 1 tilt; (2) single axle pickup box trailers; 8' x 10' dump box w/ hoist.

MISC. FARM RELATED ITEMS: (2) Sets of 28L X 26 rice tires on 10 bolt IH rims; 18.4 x 30 tires on AC rims; 28L x 26 tires on IH wheels; 18.4 x 34 tires only; IH & other rear wheel weights - (3) metal gang boxes; Midwest wagon hoist; Plastic water line.

AUCTIONEERS NOTE: Ron & Pete are downsizing their farming operations and will sell the above listed items at absolute unreserved public auction. There will be very few small items... please be on time! Live Internet bidding available on select items... go to www.sullivanauctioneers.com for details. Loader tractor and auction personnel available sale day to assist in loading out. Lunch available on the grounds. Not responsible for accidents errors or omissions. Announcements sale day take precedence.

PETER SALZMAN & RONALD CAMPBELL
FOR INFORMATION CONTACT RON: 319-750-6353

SULLIVAN AUCTIONEERS, LLC • 217-847-2160 • IL LIC. #444000107
www.sullivanauctioneers.com

**8:30 A.M. LARGE AUCTION 8:30 A.M.
2 ESTATES
SATURDAY, NOVEMBER 29, 2014**

Held at Hardin Co Fairgrounds • 201-11th Ave, Eldora, IA 50627

SELLING: Household; Appliances; Antiques & Collectibles; 2 Maytag Engines; 5 Gas (Hit-Miss) Engines; Collector Tractors (Including AC-G); Car; Trailer; Mower w/Deck & Snowblower; Piano; Tools; JD Hand Crank Corn Sheller; Rascal Power Chair; '03 Arctic Cat 400 4-Wheeler; 4x4; '99 Ford F250, 4x4, Ext Cab, Super Duty, 160K Miles; 5 Long Guns; Lots of Box Lots.

SALE ORDER: Start on Furniture Side at 8:30. First Sell Table Items Then Box Lots, Then Furniture & Appliances. At 8:35 Second Ring Will Start on Tool Side. At Approximately Noon-1 PM (But Not Before Noon) Will Sell Gas Engines, Mowers, Car; Trailer & Tractors.

JR Auctions

Joe Reents (Owner) Wellsburg, IA 641-640-5582 Cell
Bob Wilson, Colo, IA

Open Friday, Nov 28, 3:00-6:00 PM for Auction Preview.

Check Back Later Week of Sale for Picture Updates at www.jrauctionservice.com

LOLLIBROS LIVESTOCK MKT, INC.

Hwy 63S - Macon, MO www.lollibros.com

**Special Calf & Yearling Sale
Nov. 25th & Dec. 2nd**

Consign Now To One Of These Special Sales.

View updated consignments & market report
at www.lollibros.com

If you have cattle to sell or need trucking call:

Dominic, Frankie or Tim at 660-385-2516 or 651-4024 or 651-4040

Receiving Cattle On Sundays - Call

RECREATIONAL

FOR SALE: Golf Carts, Yamaha EZGO, Club Car, Lift Kits, ATV Tires, Rear Seats, We Have It All! We Service All Brands & Everything Is Guaranteed! See Pictures & Prices At www.rustylatimer.com or Call Centerville, IA. 641-895-0075 TFN

EMPLOYMENT

DRIVERS: Great Pay, Benefits/ Home Time. Lots Of Work & Miles, No Layoffs. CDL-A, 1 Yr. OTR Exp., Pet Friendly. 800-831-4832 x1406 11-28

WANTED TO HIRE: Individual For Logging Crew, Travel Required, Experience Preferred But Will Train. 641-799-2136 11-28

HAY, STRAW & FIREWOOD AUCTION

Southern Iowa Produce Auction

Sales Every 2nd & 4th Saturday Thru March

Sat., Nov 22nd - 10 AM

Early Listings: 100 small square bales of 3rd cutting alfalfa grass mix. 40 small square bales 1st cutting grass hay. 60 small square bales 2nd cutting timothy. 60 small square bales wheat straw. Approx. 150 large round bales of grass & alfalfa grass mix hay. Approx. 20 loads of firewood. More expected by sale time.

For more information please call 641-722-3623. Unloading Available Fridays before sale, otherwise by appointment. For more information please call 641-722-3623.

Food and Drinks Available in Heated Dining Room
19141 Ice Ave. Bloomfield, IA
Market Report Update VM: 664-1850



2013 Ultra Limited, 22K Miles, 1101 Of 3750 Made, Rinehart True Duals, Dyno Jet Taner, SE Air, Chrome Forks

\$366/Mo
\$0 Down plus titl, lic

C&C Cycle
Chariton, IA • 888-475-2243
www.cc-cycle.com

Weekly Auctions
Thursdays • 5:45 PM
Wilson Auction Center - Main Street, Colo, IA
Early Bird Boxes Approx 5:15 PM.

Selling
Household • Estates • Antiques • Collectibles
Real Estate • Farm Machinery • Etc
"Service Minded w/Your Interest at Heart"
Check Website for Sale Dates, Updates & Many Pictures.
www.wilsonauctionservice.com
Doors Open Thurs 4:00 PM

Auction Conducted By:
Wilson Auction Service - Colo, IA
Auctioneer - Bob Wilson
Home Office 641-377-2755
Auction Center 641-377-2200 By Chance
Terms: Cash or Check-We Do Not Accept Credit Cards

LAND FOR SALE: 40 Acres With Great Building Site 2 Miles NW Of Troy, IA. Timber, Pasture, Pond, CRP, Electric And Water, 4200 Bu. Grain Bin, Good Fences. Call Anytime But Sunday. 641-680-0892

VACATION RENTAL: Lake Of The Ozarks, 3 Bedroom, 2 Bath, Waterfront Condo, Located At Lands End, 1 Mile From Outlet Mall, Call. 641-919-4348 TFN

FOR SALE: (3) New Doublewides, Great Plans, Must Move ASAP, SAVE, SAVE, SAVE.
Hamilton Homes.
816-583-2177
11-21

MUST SELL: (5) New 16x80, 6" Walls, Thermo Windows, Vinyl Siding, Shingle Roof, Starting At \$36,900.
Hamilton Homes.
816-583-2177
11-21

Used Double-Wide
Cherry American Family,
3 Bdr, 2 Bath
573-499-9993
www.columbia-discount-homes.net

WANTED: Crop Land To Rent For 2015 And Beyond In North Missouri.
660-424-0155

WE BUY HOUSES: And Take Over Payments, Any Condition. Leave Message.
515-963-6940

CROP LAND WANTED: Leasing Land For 2015 Crop Year, 80-800 Acres In Southern Iowa And Northern Missouri, Will Lease Established Hay Land As Well, 100% Not-Till And Fertilized To Test. Call Scott Snider.
641-895-9174 12-5

ANNIVERSARY SALE! New 2014 Modular Closeout! 3 Br., 2 Bath, 1264 Sq. Ft., 2x6 Walls, 2x10 Floor Construction, Full Drywall Finish. Delivered And Installed On Your Basement, \$77,135.

Lincoln Homes
971-222nd Dr. Hwy 30
Ogden, IA 50212
515-275-2717

ACREAGE FOR SALE: 3-Bdrm, Brick Ranch Home On 3.82 Acres Just East Of Indianola, Ia. Contact Terry Pauling, EXIT Realty North Star.
515-962-5686

FOR SALE: 198 Acre Combination Farm. Lake, Ponds, Creek, House, Barn, Sheds, Fence And Cross Fence. Contact Terry Crocker. Reese & Nichols; Centralia.
573-228-1954

**LOWRY CONSTRUCTION & RENTAL, LLC
RENTAL EQUIPMENT AUCTION**

120 West St. South • Grinnell, IA

SATURDAY, NOVEMBER 29 • 9:00 a.m.
Customer Appreciation lunch (11:00 – 1:00)

EQUIPMENT: 2003 JD 700H LGP crawler/dozer; JD 650H crawler/dozer; 1954 IH 86 dump truck; 2000 & 1997 Ford F-250 pickups, diesel; 1993 F-150 pickup, gas; 2005 NH EH70 trackhoe w/30" bucket; 2011 Kubota KX121-3 excavator w/12", 18" & 24" buckets; 2006 IHI 35NXZ compact excavator w/12", 18" & 24" buckets; 2007 Bobcat T190 track loader; 68" Lo-profile bucket; 68" cut edge; JD 4700D utility tractor; 2011 Kubota track skidloader; 2002 773 & 2004 S250 Bobcat skidloaders; 2004 S185T Bobcat skidloader, turbo; Case 1816 skidloader; blade for Bobcat skidloader; skidloader forks: 2 skidloader auger heads; 12", 18", 24" & 30" bits; skidloader breaker; skidloader sweepers; steel tracks for S250; rubber tracks; 2007 Ditchwitch SK650 stand up; 2000 Ditchwitch 3700 ride on; Ditchwitch J20D ride on; 2-2000 Condor V2033XL elec lifts; 1997 Condor V2033XL elec lift; 2-2004 Sky Jack 3220 elec lifts; 2009 Genie GS4390 scissor lift, all terrain; 1995 Genie Z4522 lift; 2008 Workforce 4527 elec lift; 2008 elec lift trailer; 2-2002 Vermeer RT2050 trenchers w/trailers; 2006 Ground Hog 3" trencher; 1996 Sullivan 185 air compressor; 2007 Sullair 185 air compressor; 2008 Sullair 185 air compressor; WPB-16 concrete buggy; 3-Target walk behind Saw Pac IV's; 2-Stihl quickie saws; 2002 Target dual trac concrete grinder; Dynapac plate packers; Bomag plate packer; Wacker jumping jack; Black Beauty vibrastrike 5', 6', 8', 10', 12', 14' & 16' screeds; Classen interseeder; Classen sod cutter; Classen dethatcher; Classen aerator; Landpride 11' wing mower; Bushhog 2052 riding mower; Cub Cadet riding mower w/44" deck.

TOOLS & MISCELLANEOUS: Drizair dehumidifiers; Target tile cutter; Felker tile cutter; Palmer floor stripper; Hiretech floor sander & edger sander; DeWalt miter saws; DeWalt miter saw stand; Wacker power trowels; Walker Razorback 48" power trowel; 2 men post hole augers & bits; 2006 Ground Hog hyd auger; Pengo 6", 8", 12" & 18" augers; MI-T-M air compressors; Rol-Air air compressor; MI-T-M hot water power washer; MI-T-M 2700 power washers; Simpson power washer; Koshin & Honda water pumps; Ready pumps; Bosch jack hammer; Diamant Boart core drill, 2", 3" & 4"; Ridgid pipe cutter; hammer drills; Milwaukee bandsaw; angle drill; grinders; impacts; drywall drill; air nailers; sawzall; bandsaws; quickie saws grinders; paint sprayers; texture sprayer; Spectra precision laser; transit; grade sticks; tri pods; Sullair 90 lb, 60 lb, 35 lb, & 15 lb air hammers; Honda water pump; Honda generators; MI-T-M 7500w generator; Miller welder; Biljax scaffolding, 3' & 5' framers, braces, levelers, planks, safety cage, wheels & swivel bases; lumber, various lengths, some treated; many more tools & small items too numerous to list.

NOTE: Ron has decided to discontinue his rental business & will sell all his rental items at auction. Lowry Motorsports will continue to sell trailers as usual. All used trailers in stock will be sold at auction. All new trailers in stock will be sold at a 10% discount day of auction. All announcements made sale day will take precedence over printed material. Positive ID required for bidder number. For more information call 641-236-3375. Check our website for complete listing & pictures.

McILRATH AUCTIONEERING
641-990-1187 • www.mcilrathauctioneering.com

**LUCAS COUNTY
LAND AUCTION**

FRIDAY, DECEMBER 12 AT 10:00 AM
Lucas Community Center | Lucas, IA

LISTING #12160: 60 Acres M/L located in Jackson Township, Section 30. 5 miles West of Lucas or 2 miles East of Woodburn. This farm has an average CSR2 of 45.1. This is perfect for the hunter that is looking for a great hunting tract with potential for income.

Attorney: William Shelton | Seller: Jim Baker
Jared R. Chambers | 641.870.0100 | Jared@PeoplesCompany.com

PEOPLES COMPANY
INNOVATIVE. REAL ESTATE. SOLUTIONS.
www.PeoplesCompany.com
855.800.LAND

**ANNUAL AUCTION
COLO IMPLEMENT - COLO, IA
WEDNESDAY, DEC 3, 2014 • 8:30 A.M.**

COLO, IA IS LOCATED 15 MILES EAST OF AMES, IA
WILL BE SELLING W/OR 3 AUCTION RINGS ALL DAY

THIS IS ONLY A PARTIAL LISTING—LISTING WAS MADE 3 WEEKS BEFORE SALE DATE EXPECTING SEVERAL MORE ITEMS

TRACTORS: JD '13 9410R, PTO, 600 Hrs; '10 8320R; '09 6430 Prem w/Ldr; 8430 MFD; 7820 MFD; '82 4440; (2) 4240; '77 4430 w/Ldr; '77 4430 PS (Needs Work); 8430 4WD; 4320; JD 2520 Compact (Needs Work).

C-IH: '12 290 Magnum, 1600 Hrs; '92 9230 RCS, 3 Pt, PTO; 7140 MFD; 2294 (Needs Work); 2390; 3788; 1086; 560; 706 w/Ldr; **Others:** NH TS 155A MFD; Duetz-Allis 9170 2WD; **Salvage:** '14 JD 7260R (Hard Burn); 4710 w/Ldr (Burnt); Case 440 Skidldr (Burnt).

COMBINES: JD '09 9770; '07 9760; '02 9650 STS; (2) 9500; '89 6620 SH; '86 6620; '82 6620; (2) '80 6620 SH; **C-IH:** '04 2388 1450 Hrs; (2) 1666; '90 1660; 1460; 1420.

HEADS: JD 1243; (7) 643; 444; (5) 635; (3) 630; (2) 625; 620; 930 FF; 925; 920; 915; 913; 220; 215; 216; **C-IH:** 2206; 2208; 1063; 883 Poly; 843; '10 2020 25'; '06 1020 30' FF; 1020 25'; 20'; 22 1/2'; **Several Head Trailers.**

INDUSTRIAL: Cat 420D BH & Ldr; Ford 555 B BH & Ldr; B-Cat VR623 Telehandler; Simon Boom Lift; Case 888 Excavator; (2) Vermeer 3 Pt Backhoes; Vermeer Tiling Machine; (2) Cat LP Forklifts; '99 NH DD 80 Dozer; '98 JD 550G Dozer.

SKIDLOADERS: N-Cat S-250; 773 (Needs Work); NH L865; Case (2) 1840; 1845C; 1537; Mustang 2109; Several Attachments.

VEHICLES: '07 Wilson 41', Alum, Ag Hoppers, Air Ride; '88 Chevy 1T; '86 Chevy 4WD; 53' Fruehauf Flat; Flat Trailers.

PLANTERS: JD '06 DB 90 36R30; '99 1770 24R; 1760 12R; 7200 16R, 8Rw, 6R30; 7000 -- 12R; 8Rw; 4R30; **Kinze:** 3500 8/15.

IMPLEMENTS: Several Field Cult-All Sizes; Sunflower 6333 37' Finisher; Sunlower 35' Crumbler; C-IH RMX 330 26' Turbo Till; Several Disc Rippers; Discs; Chisels; Soilmoover 95 RF Scraper.

GRAIN HANDLING: J&M 1,000 Bu; Brent 650; Parker 4500; Several Gravity Wagons; Westfield 1335 Belt Conveyor; Several Augers.

HAY-FORAGE: JD 535 Disc Bine; JD 568, 566 Balers; Several Mow-Cond; Rakes; Balers; Mowers.

SPRAYERS: '08 Apache AS1010; CHA, 60/80 Boom, 1050 Hrs; Terragator 1603; Several Pull Sprayers.

MISC IMPLEMENTS: Loaders--JD 746; 741 SL (Like New); W-Dorf WL-42; Several Rotary Cutters; Duals; Tires; Weights.

For Complete Salebill -- www.dailyauctioncompany.com or www.midwestauction.com

For More Info:
Colo Impl & Daily Auction Company 641-377-2355
Financing By Central State Bank; State Center Iowa; Contact Brian Disney 641-483-2505
Or bdisney@Centalstatebank.com
Sale Conducted by

Daily AUCTION CO.
Colo, IA • 641-377-2355
www.dailyauctioncompany.com



Public

Saturday, January 3rd, 2015

11:00 AM

28317 330th Way • Adel, IA

From I-80 take exit 113 (Van Meter exit) & go south on R16 to F64 (340th Trail). Go east & follow around across the interstate to the intersection of F64 & 330th Way.

Farm Machinery:

Case I-H 2344 (AFS) Combine (S #JJCO174325) new grates, chains, augers (1904 separator hrs/2600 engine hrs) w/ AFX rotor
 1993 Freightliner FLD 120 (620,792 miles), 1995 30' Jet steel boxed grain trailer
 Case I-H 1020 20' Bean head (S#JJco326395), Case I-H 7120 front wheel assist
 Case 1063 corn head 6R, Case I-H 955 planter cyclo-air 12R
 Brent 678 w/scale Auger wagon (like new) w/roller tarp, Turley seeder
 Case I-H 3950 26' folding disc, 9' Kuhns GMD 700 disc mower
 Case I-H 4300 27' Cultivator S# JFH0006838, John Deere 750 15' soybean drill
 GM SS sprayer truck 50' boom (440 engine, 440 raven) S#T17DE9V623943
 1969 GM grain truck w/steel box, I-H 1486 wide front w/2350 loader S# 265013U11623
 1979 GMC Brigadier 671 Detroit engine, 1989 22' Jet steel box trailer
 John Deere Z-465 zero turn mower 62" cut (140 hrs w/25HP engine)
 Westfield WR-80 41' Auger, MK 100-71 Auger, Westfield WR-80 31' Auger
 Cat 14' 3 stage forklift w/hard tires (6191 hrs), Honda 300 Fourtrax 4 wheeler
 1650 gal water tank 110 bu Friesen seed tender, 10 IH front wts (brackets, hubs)
 2 cyl 7HP 60 gal air compressor w/auto reel, Generac 5,000 watt generator
 Acetylene tanks & cart, 500 gal fuel barrel, 100,000 BTU heater, bulk bag carrier
 Hotsy power washer, Raven GPS, Agri-Fab lawn-vac, corn-head cart, bin fan
 100 gal sq tank, 2-3 hayracks of misc, asst tools & farm related smalls
 6' Rotary mower, 12' chisel, 18.4-38 duals, 3 pt bale mover, stack of truck tires 11R-22.5
 Sprayer w/booms & monitor & sonar gun, 2 wheel lawn trailer (no paperwork)
 12.5-155L tire, Toro HMR 1600 mower, drill press, plus miscellaneous!

Auction

"We Sell it the Day You Need it Sold!"



Case IH 7120



Case IH 2344 w/AFX rotor
1904 separator hrs
2600 engine hrs



Case 1486 w/2350 loader



1979 Brigadier
1989 22' Jet steel grain trailer



1993 Freightliner FLD 120
1995 30' Jet steel box grain trailer



Brent 678



Westfield Augers



1969 GMC grain truck



GMC SS sprayer truck



Case 4300



Case 955



Ed Jordan, Seller

Daugherty Auction & Real Estate Services, Inc.

Kelly Daugherty, Chad Daugherty ~ Auctioneers

416 Greene St. Adel, IA (515) 993-4159 ~ d_auction@hotmail.com

See Us on the Web at www.daughertyauction.com

The information in this brochure is from sources deemed to be reliable but it cannot be guaranteed by Daugherty Auction and Real Estate Services, Inc.



Airport Exit Hwy 63 • Ottumwa
Call us at: 641-684-8400
www.rjperformance.com



**A FEW REMAINING
 2014 UTV & ATVS!
 \$SAVE!**

130+
New & Used
ATV & Side x Sides
FAC UP TO
\$1,000 in Rebates*



2 HONDA SIDE X SIDES

**8 MULTI-PASSENGER
 SIDE X SIDES!**



50+
**NEW &
 PREOWNED**
VICTORY



MEDAL OF HONOR QUALIFIED? **\$1,000 MORE OFF**
 NEW AND DEMOS!

**WE ARE YOUR
 KTM DEALER**

SUPER DUKE

690 DUKE



350 EXC ENDURO

1190 Adventure

85 SX

RC8 1190



Call us at: 641-684-8400
 Airport Exit Hwy 63 • Ottumwa
www.rjperformance.com



130+ ATVS & UTVS TO CHOOSE FROM!
R/J PERFORMANCE
 OTTUMWA • 641-684-8400
www.rjperformance.com



YOUR H&H TRAILER DEALER
 Call Today
R/J PERFORMANCE
 OTTUMWA • 641-684-8400
www.rjperformance.com



THE ACE IS HERE!
POLARIS 325 & 570 SPORTSMAN ACE
 IN STOCK! OTTUMWA • 641-684-8400
www.rjperformance.com

AL'S AUTO & EQUIPMENT

Blakesburg Iowa • 641-777-4004 • 641-938-2222



\$6,250

2007 Pontiac Grand Prix 3800
AT, Loaded, Leather, Sunroof, Nice Car,
100K, Prior Salvage Title



\$3,950

2007 Ford Taurus
3.0, AT, Fully Equipped, Extra Clean Car,
111K, Prior Salvage Car



\$3,750

2002 Ford F150
4.6 V8, AT, Air, Tilt, Cruise, Long Box,
125K, Prior Salvage Title



\$4,750

1998 GMC Sierra Z71, Ext. Cab, 3 Dr,
4x4, 5.7, AT, Fully Equipped, 127K,
Good Clean Truck, Prior Salvage Title

www.alsautoandequip.com



November



Public

**Sunday, November 30, 2014
12:00 pm**

16762 335th Pl • Earhlam, IA

From I-80: exit 104 (Earhlam exit) & go north on I Ave
& take a slight left onto 358th Pl. for 1 mile then go north
on H Ave. For about 2 miles, then west on 335th Pl

Antiques, Collectibles & Household:

Antique 3 drawer dresser, mirrored dresser
Vintage card file from Drake University
"Songbirds of the World" plate set, hard guitar case
3 drawer sewing chest, Dazey churn #20
Large buffet, 2 night stands, 54" Panasonic plasma TV
Dining room table w/4 captains chairs, cedar chest
Grandmother's clock, Frigidaire chest freezer
King sized bed, (2) 3 drawer stands, Kitchenaide mixer
3 pc patio set, plus miscellaneous!

Tools, Equipment & Miscellaneous:

2012 Hull trailer; tandem axle car trailer
w/Beaver tail slideout ramps
2002 Kawasaki 400 Prairie auto 4x4
Troy built 5550 generator (like new), fishing items
3 pt bale mover, 100 gal square tank, patio pond
Craftsman LT 2000 Lawnmower w/bagger 42" deck
2 wheel snowmobile trailer, 8' water tank
Ryobi 9" bandsaw, bench grinder, 3 pt Altech blade
10" Craftsman table saw, small air compressor
90 amp wire welder 110V (new), 10 gal shop vac
Battery charger, alum ext ladder, rock tumblers
Finish nailers, Bostich framing nailer, live traps
2 power mitre saws, Carbon dioxide tank
40 gal gas hot water heater, hay feeder, lockers
Stainless steel mop bucket, (4) 12' feed bunks
(3) 10' WaterQuest Kayaks, 15' canoe, parrot cage
Quick attach hayfork, cattle panels, hog feeder
2 hog shelters, lg dog house, kennels, cages
Animal care medicine & supplies (syringes, tags)
(30) 4'x5' dog fence sections, galv tanks
3 saddles, horse blankets, bridles, pony harness
steel shelving w/casters, wood posts/lumber
2 dr steel cabinets, stainless steel rolling carts
Garden planter w/plates, plus miscellaneous!

Very large inventory of scented homemade soap
- Enough to start a business! Some soap molds
& natural scent vials

Auction

"We Sell it the Day You Need it Sold!"



2009 Foton 504 w/Westendorf loader
50HP, 4x4, heated cab, Only 400 hrs!

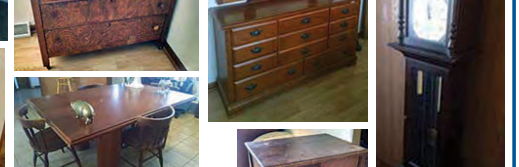
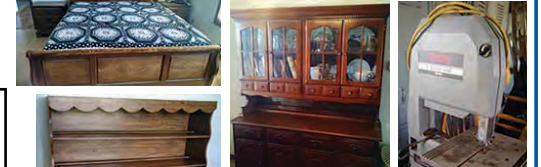
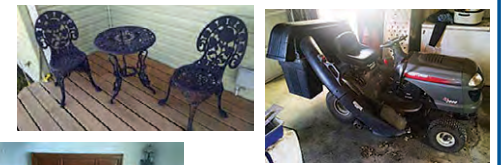
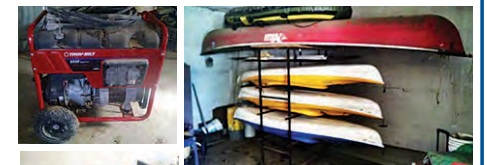

Public

**Saturday, November 29th, 2014
11:00 am**

102 SW Walnut • Ankeny, IA
From I-35: take exit 92 (E 1st St.)
Go west about 1 1/2 miles.
(Corner of SW Walnut & W 1st St)

2000 Chevy Blazer LT 4x4 auto (116,148 miles)
1998 Chevy Silverado 2wd lowered auto (122,982 miles)
2001 Hyndai Accent 4dr auto (103,216 miles)

Tools:

Craftsman 9HP snowblower w/chains, metric wrenches
Lawn Boy trim mower, air tanks, airhose, body tools
Air sanders, floor shop fan, bench grinder, wrenches
Small acetylene set, lg acetylene set, hammers
Blue Max chainsaw, variable speed drill press
Central Pneumatic gal paint shaker, vice grips
Sanborn upright air compressor, channel locks
Alum ladders, 6' ladder, taping station, mallets
Lincoln arc welder, lg jack stands, drill bits
Remington torpedo heater, stainless steel toolbox
C-clamps, welding clamps, cutting torch heads
8" bench grinder, 2 1/4T floor jack, 3T floor jack
Wrench Worx upright tool chest, 1/4" SK sockets
3/8" SK sockets, 1/2" sockets, 1/2" high impact sockets
Air tools: grinders, wrenches, tin snips, drills
Drivers, pliers, wheelbarrow, creeper, pipe wrenches
Live trap, much miscellaneous!



Auction

"We Sell it the Day You Need it Sold!"



2000 Chevy Blazer LT
4x4, Auto, 116,148 miles



2001 Hyundai Accent
Auto, 103,216 miles



1998 Chevy Silverado, Auto, 2WD,
has been lowered, 122,982 miles



Robert & Leland "Lee" Smith

Daugherty Auction & Real Estate Services, Inc.

Kelly Daugherty, Chad Daugherty ~ Auctioneers

416 Greene St. Adel, IA (515) 993-4159 ~ d_auction@hotmail.com

See Us on the Web at www.daughertyauction.com



The information in this brochure is from sources deemed to be reliable but it cannot be guaranteed by Daugherty Auction and Real Estate Services, Inc.

Rod & Elizabeth Stucker

Daugherty Auction & Real Estate Services, Inc.

Kelly Daugherty, Chad Daugherty ~ Auctioneers

416 Greene St. Adel, IA (515) 993-4159 ~ d_auction@hotmail.com

See Us on the Web at www.daughertyauction.com



The information in this brochure is from sources deemed to be reliable but it cannot be guaranteed by Daugherty Auction and Real Estate Services, Inc.

Farm Machinery

Merle Kading Estate



Saturday Morning November 22, 2014
10:00 a.m. / Land Auction - 11:00 a.m. Farm Machinery
1 1/4 mile west of Perry Iowa on Highway 141 to H. Ave. 1 mile south to farm



Hyster Challenger 60 Fork Lift!
Single stage, 2259 hours



Case 1840 Diesel Skidloader!
Only 540 eng.hrs.!
S#JAF0327494



1999 JCB JS200L Track Hoe!
2,068 hours, Isuzu eng.
Vin# SLPJS903



1975 John Deere 4430 D. tractor!
Quad Range, 18.4 x 38's
3195 hours, S# 034870R



2007 Polaris Sportsman 4 Wheeler. 700 CC Motor



1948 Farmall "C" Tractor!
New near rubber, fenders,
S#7307



1945 Farmall "H" Tractor!
New Paint/Decals!
S#210022



1932 Farmall F-20 Tractor!
13.6 x 36 near new rubber,
#134659



1998 Kinze #2700 24 row 30" planter
Box extensions! Clean!



Hydraulic Dump Trailer



Oliver 5 bottom plow



Road Husky 18' tandem axle trailer - Single axle trailer w/ fold down ramp 16' tandem axle car trailer



2006 J.D. 1445D. Com. Lawn tractor!
72" deck w/ only 448 hours!



Kubota Diesel 4WD lawn tractor, 376 hours!
Lawn sprayer w/ booms



2010 Bobcat SBX 240 Quick-Tach snowblower



Onan Port. PTO generator

Shop Equipment!

Millermatic 200 welder
 Kalamazoo Ind. wet elect. Hor. band saw
 Acetylene outfit, complete
 Northstar jobsight air compressor
 Craftsman 1/3 hp. Bench grinder w/ stand
 Baldor 1 hp. Bench grinder on stand
 Yanmar 6500 diesel generator, near new!
 Industrial drill press
 DeWalt cut off saw,
 DeWalt Rotary hammer
 Waterloo tool chest w/ top box
 Century HD 250 welder
 Reddy 10,000 btu. Heater, Tire seater
 Lincoln air grease gun, wheel barrow
 Replacement parts for Kinze planter
 Lots of air and power tools!
 Brut sandblaster, Wheel balancer
 3/4" air impact,
 1" metric high impact sockets
 BlackHawk floor jack, 5,000 lb. Pallet jack

Warehouse portable stair unit
 Walker bumper jack,
 22 ton floor jack
 Cox large air hose reel,
 2 Fimco sprayers
 Hotsy Power washer,
 2 Pacer trash pumps
 Large oil service rack,
 Oil barrel carts
 Oil Lubster, Set of Aluminum ramps
 Log chains, steel work benches
 Lawn and garden tools
 1,000 gallon diesel tank
 500 gallon LP gas tank
 50 gallon fuel pickup tank
 John Deere 4020 hood (Only)
 Antique Bob sled, great cond!
 Fisher cast iron woodburning stove
 Stihl HS 80 chain saw,
 Stihl 180C chain saw



1924 Ford Model T
VIN#194508



2008 Toyota Sequoia Limited! Fully Loaded,
5.7, tow pkg.
Only 18,568 miles!



Oil dispense system complete w/ rack!



2007 Toyota Tacoma SR5, 2WD pickup!
4 Cylinder Only 38,612 miles!



Pr. of steel spoke wheels for F-20



Rhino 1400 hyd. Tilt 3 pt. blade



2011 V6 Toyota Avalon Sedan! Fully loaded, sun roof, Only 31,974 miles!

Auctioneer's Note:

Above average quality machinery sale! Machinery always stored inside!
There are more pictures on the website!!!

Parcel #1: 37 acres PRIME farmland m/l with improvements!

General Description:

Offering 37 acres m/l with improvements. FSA shows 35.63 acres Non Highly erodible cropland! CSR rating is 86! Improvements include 98' x 54' steel heated Morton Building. Concrete floor, Industrial lighting! Zenia rural water. 1000 gal. LP gas tank. 4-10,000 bu. - steel grain bins w/ aeration floors, cross/over augers!!

Taxes: \$1,172.00

CSR Rating: 86

Predominate Soil types: Canisteo, Clarion & Webster

Parcel #3: 40 acres M/I PRIME farmland!

General Description:

Offering 40 acres m/l NON Highly erodible PRIME farm land. FSA reports 37.39 acres cropland. CSR rating is 80!

Taxes: \$954.00 **CSR Rating:** 80.6

Predominate Soil types: Clarion, Canisteo & Nicollet

Parcel #2: 40 acres M/I PRIME farmland!

General Description:

Offering 40 acres m/l NON Highly erodible PRIME farmland. FSA reports 38.18 cropland! CSR rating is 85! This parcel adjoins parcel #1.

Taxes: \$1,052.00

CSR Rating: 85.4

Predominate Soil types: Canisteo, Clarion & Webster

TERMS:

Cash, 10% down payment day of auction
 w/ balance due on or about December 22, 2014 at closing.

Merle Kading Estate

Daugherty Auction & Real Estate Services, Inc.

Kelly Daugherty, Chad Daugherty ~ Auctioneers

416 Greene St. Adel, IA (515) 993-4159 ~ d_auction@hotmail.com

See Us on the Web at www.daughertyauction.com

North River Realty, Mike Bobst, Broker, 1758 Creamer Rd. Dexter, Iowa

Pat & Dan Spellman, Closing Attorneys, 1024 2nd St. Perry Iowa 50220

The information in this brochure is from sources deemed to be reliable but it cannot be guaranteed by Daugherty Auction and Real Estate Services, Inc.



CDL LICENSES: In 24 Hrs, Training & Automatic Truck Furnished. CDL For All States. American CDL Training, LLC. www.americandcl.com, St. Joseph, MO. Now Accepting Visa & Mastercard.
 660-254-2541 **TFN**



LADD MONTEGNA

for your
 Hawkeye Trader
 Advertising Needs
 Iowa: Polk, Jasper,
 Poweshiek, Story
 Marshall, Lucas
 Mahaska, Tama
 Appanoose &
 Marion Counties

641-891-7254

ladd@hawkeyetrader.com



ANGELA OWEN

for your
 Hawkeye Trader
 Advertising Needs
 Missouri: Daviess,
 Dekalb, Grundy
 Harrison, Linn
 Livingston, Mercer

660-216-0724

angela@hawkeyetrader.com



RON MAGGARD

for your
 Hawkeye Trader
 Advertising Needs
 Iowa: Benton,
 Boone, Greene, Grundy,
 Hamilton, Hardin,
 Marshall, Polk, Story,
 Tama
 and Webster Counties

641-275.0575

ron@hawkeyetrader.com

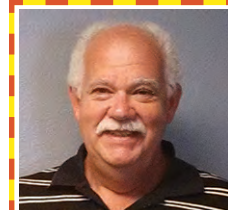

BLAINE DEATON

for your Hawkeye Trader
 Advertising Needs in
 Missouri: Macon,
 Randolph, Monroe,
 Ralls, Pike, Audrain,
 Boone, Howard, Saline,
 Chariton Adair, Clark,
 Knox, Lewis, Sullivan,
 Putnam, Schuyler,
 Scotland,
 Shelby, Marion
 In Illinois: Adams

641-242-2004

blaine@hawkeyetrader.com



KATIE MITCHELL

for your
 Hawkeye Trader
 Advertising Needs
 Iowa: Lee, Des
 Moines, Van Buren,
 Henry & Jefferson
 Counties
 Illinois: Hancock
 & Henderson

319-470-0251

katie@hawkeyetrader.com



STAN MASON

for your
 Hawkeye Trader
 Advertising Needs
 in Polk, Dallas, Guthrie,
 Audubon, Cass, Adair
 Madison, Warren,
 Montgomery, Adams,
 Union, Clarke, Lucas,
 Page, Taylor, Ringgold,
 Decatur, Wayne Counties

515-205-0921

stan@hawkeyetrader.com



Fall Harvest Supper and Sale
Troy United Methodist Church
Saturday, November 22nd - 5:00 pm
All Are Welcome - Free Will Offering
Sale of Crafts, Rugs, Baked Goods, Etc
Will Begin Approximately 7 pm

COMMERCIAL BUSINESS & ESTATE AUCTION

Saturday, November 22nd • 10 a.m.

Since we have taken jobs away from here, we will be selling the following business building known as The Family Tree House and personal private collection at public auction. The building is located at 110 S. Broadway Street in downtown Jamesport, MO, next to the City Hall.

Auction to be held at the Spillman Event Center

located at 308 S. Broadway, 2 blocks south of the 4 way stop. • Follow auction signs on day of sale.



REAL ESTATE

Consisting of an all brick structure 20'x80' 2 story with an A-Frame all metal roof. 4' wide steps lead to the upstairs balcony and 2nd set of steps goes to upstairs 56'x20', room. Lots of very nice room. Downstairs is finished in barn board and barn beam posts. Building has bathroom and front window display area in a real good location with very heavy foot traffic for tourism. Would make a really nice quilt display store or any antique trading booths.

ANTIQUE FURNITURE AND PRIMITIVE & MODERN COLLECTIBLES

Black screen door with fancy scroll work (very nice); sm. willow bench; sm. willow 2 shelf stand; willow tree; Oak Display Showcase, 6'x24" w/ 2 bypass sliding glass doors and a marble base and doors in the back, from Wiles Drug Store (really nice); old oak R&R ticket booth w/ cubby holes and center drawers w/ stool and real nice turned legs (a real nice piece); oak smoking stand w/ front door; wooden antique sign; 4' bucket bench; oak chair; pine nail bin 53"x29"; real nice old antique screen door; pine pie safe w/ metal punch tin sides; sm. coat rack shelf; oak display rack w/ large cubby holes; pine towel rack; pine ladder towel display rack; 2 white display racks; willow shelf stand; wicker stand; sm. pine wooden sled w/ iron runners; pine tower clock, 69" tall; several barn windows; pine cabinet;

slated wall shelf; chimney cupboard; hardware display cabinet; 3' bucket bench; rm. divider doors; pie safe w/ no doors; display rack 4'x40"; mallard duck decoy, metal lunch boxes; 3 shelf display rack w/ wains coating on back, made out of old wooden doors; green step back cupboard w/ wains coating doors and bottom doors; sm. jewelry stand w/ slatted bottom; oak drying rack for shoes from Gallatin Shoe Factory; sm. fern stand w/ fancy legs; wooden barrel; French provincial side table, white in color; willow wheel barrow; 2 corbels for wall decor (very nice); softwood 2 shelf stand; green modern cabinet; 2 wooden pine shelf racks; sm. baby quilt racks; wooden rooster; oak store counter 77"x30" w/ wains coating door and 4 drawers; light house etched door; 2 sets of hinged wooden shutters; rm. divider display rack; porch Frett work 67"x24" (very nice); pine display table; gate legged drop leaf table; old curved back rocker; wicker oval table; old ladder quilt rack; several wicker baskets; old baby buggy; old oval braided rug; green pine quilt rack; old school chalk board; star salt box in pine; gate pot holder display rack; red, white, and blue trunk w/ tray; 2 - 8 & 5 gal. stone crocks; step back work cabinet; baker's meal bin 24"x38"; sm. handled wooden box; twin size iron bed;



ADJUSTABLE METAL SHELVING & DECORATING ITEMS & MISC.

Metal shelving, adjustable double sided 20' long, the popular brand; metal shelving adjustable single sided 28' long, the popular brand; 2 Aspen Bay Company seed display rack; triple heart shape stand; several wooden bird houses; blue kerosene elec. lamp; large lot of Christmas decor and decorating spools of ribbon; card rack; very large lot of decorating supplies; metal double elec. lamp; brass table lamp; mouse tail candle stick display rack; large collection of sm. Boyd's Bears; 2 boxes of willow tree figurines and ornaments; Christmas trees; large lot of framed pictures; kids play kitchen station; several wall clocks; pine book shelf;

LARGE COIN COLLECTION

15+ Whitman coin holders, Lincoln cents thru half dollars; 8 binder pages with individual packaged coins, Indian head cents 140 coins, Buffalo nickels 20 coins; 19 binder pages with individual packaged bills, \$2 red seal, 4 bills; \$5 1934, 1 bill; \$1 silver certificates, 71 bills; 6 misc. framed coins; 1 5 coin set of Morgan dollars (silver clad proofs); 27 coin sets in plastic, Indian Head cents thru half dollars, all different;

Jerry & Teresa Thompson, Owners

-Auction Conducted by -

Ropp Auctions

"We Bring Top \$ Bidders to Our Sellers"

Auctioneers-

Norman Ropp 660-247-1914 • Larry Foster - 660-868-1124

See our website: www.roppauctions.com



MERLE ANNE O'NEALL ESTATE AUCTION #3
SATURDAY, NOVEMBER 29TH, 2014 AT 11:00 A.M.
FAIRGROUNDS COMMUNITY BUILDING • WINTERSET, IOWA

HOUSEHOLD: Glassware; lamp; 2-way steering wheel control for WII; prints; baskets; bears; kitchen items; quilt rack & more!

ANTIQUES: Oak dresser; camel back trunk; prints & more!

JEWELRY & MISCELLANEOUS: 13 Pieces of gold; 12 pieces of sterling; 4 pocket watches; John Deere Centennial Medallion; other collector coins; pair of 4-button baby shoes; several dresser sets; several stick pins...one advertising Winchester shells; lots of Bakelite jewelry; several men's and women's watches; there will be several tables full of jewelry in flats; lots of good old Vintage, German & other costume jewelry; jewelry boxes (several); Tramp art hankie box; makeup mirrors; manicure sets; over 50 Beautiful bracelets; Brooches; pins; Avon; Cuff links; tie tacks; watch fob; and more!

NOTE: We will sell jewelry at 1:30 P.M., then finish the rest of the sale.

TERMS OF SALE: ID is required in order to receive bid numbers. We accept cash or good checks only. We are not responsible in the case of accident or theft. Thank You. Lunch Served

HARTMAN AUCTIONEERING

Steve Hartman 515-468-7857 • 515-462-4584

www.hartmanauktioneer.com



WENDY HOPKINS

for your
 Hawkeye Trader
 Advertising Needs
 Iowa: Davis, Wapello, Monroe, Mahaska (Oskaloosa)
 Van Buren (Cantril & Milton)

641-777-9139

wendy@hawkeyetrader.com



AG RELATED

FOR SALE: Small Square Bales, Grass Or Grass Alfalfa Mix, \$4 To 45 Each, 55 To 55 lbs., 1st To 4th Cuttings. Searsboro, IA.
 641-295-2132 11-28

FOR SALE: Alfalfa Grass, Big Bales, Baled Dry, Over The End Net Wrap, \$55 To \$85 Per Bale. Call For Details After 1.
 641-680-1246 11-21

FOR SALE: 500 Big Bales Mixed Hay, Half Inside.
 641-799-9703 11-21

FOR SALE: Large Round Bales, Alfalfa/Grass Mix, Oskaloosa, Area, \$50 Each.
 641-670-0120 11-21

WANTED: Good Used Tractor With Bucket Around \$5,000.
 715-607-0746 11-21

FOR SALE: New Holland 110 Wheel Loader, Call For Pricing.
 660-424-0155 11-21

Check Out the Auctions
Every Thursday Morning!
www.hawkeyetrader.com/auctions

MIDWEST STORAGE BARN
 16408 STATE HWY 5
 UNIONVILLE, MO

AFFORDABLE STORAGE NEEDS
 QUALITY BUILT AND DELIVERED

Garage Side Entry Hi-Barn Barn Cabin

DEALERS LOCATED AT
YODER LUMBER
 Bloomfield, IA • 641-722-3605
HOMETOWN ANIMAL HEALTH
 MEMPHIS, MO • 660-465-2967

12x20 Side Entry Hi-Barn

BARN CABINS GARAGES MINIBARNS
 COTTAGE BARNs HIBARNs QUAKERS
 DELUXE CABINS HORSE SHEDS SIDE ENTRY BARNs

WWW.MIDWESTSTORAGEBARN.COM
OFFICE: 660-947-4391 - TOLL FREE: 866-226-8147

MISSOURI LIVESTOCK SYMPOSIUM

William Matthew Middle School
1515 S Cottage Grove ♦ Kirksville, MO
Friday, December 5, 2014 ♦ 4-10 p.m.
Saturday, December 6, 2014 ♦ 8 a.m.-5 p.m.

A Few of the Featured Speakers



Dr. Craig Payne
Associate Extension Professor and Extension Veterinarian University of Missouri



Jim Gerrish
American Grazing Lands Services, May, Idaho



Dr. Doug Householder
Professor Emeritus and Extension Horse Specialist, Texas A&M University



Ken McNabb
Ken McNabb Horsemanship and RFD-TV's *The Horseman Within*, Greybull, Wyoming



Dr. Richard Ehrhardt
Small Ruminant Extension Specialist, Michigan State University



Fred Homeyer
Antelope Creek Ranch Robert Lee, Texas



Connie & Brent Haden
The Law Firm of Haden & Byrne, Columbia, MO



Nyle Sealine
Stock dog trainer Princeton, MO

- It's all FREE! No cost to attend! No registration needed!
- FREE MEALS on Friday evening and Saturday at noon sponsored by Missouri commodity groups
- FREE Trade Show!
- Something for everyone!

www.missourilivestock.com
660-665-9866

FRIDAY NIGHT KEYNOTE SPEAKER
When Will Land and Cattle Prices Peak?

Dr. Ron Plain
University of Missouri D. Howard Doane Professor and Professor of Agricultural Economics



SCHEDULE OF EVENTS FOR FRIDAY, DECEMBER 5 (all events free)	
4 p.m. - Trade Show Doors Open	6 p.m. - FREE co-sponsored Beef Dinner
7:00 p.m.	Welcome - Andy Jackson, MC and Dr. Damon Kizzire, Superintendent, Kirksville R-III School District
7:05 p.m.	National Anthem by Sydney Lambert
	Guest Welcomes-Richard Fordyce, Director of Agriculture; Shelley Bush Rowe, Regional Director, University of Missouri Extension; Curt McDaniel, Assistant State Conservationist for Programs, NRCS; Luke Miller, Region 1 VP, Missouri Cattlemen's Assn.; Mark Russell, Executive Director, Missouri Beef Industry Council; Dr. Jo Britt-Rankin, Associate Dean, MU Human Environmental Sciences
7:35 p.m.	Recognition of Important Guests
7:40 p.m.	Classic Tractor Contest Winners Announced
7:55 p.m.	Agriculture Educators Lifetime Achievement Award
8:00 p.m.	Presentation of Northeast MO Livestock Person of the Year - Bruce Lane
8:15 p.m.	Keynote Speaker - <i>When Will Land and Cattle Prices Peak?</i> , Dr. Ron Plain, University of Missouri

Missouri Livestock Symposium
 UNIVERSITY OF MISSOURI Extension
 William Matthew Middle School
 1515 S. Cottage Grove, Kirksville, MO
www.missourilivestock.com

SCHEDULE OF EVENTS FOR SATURDAY, DECEMBER 6 (all events free)								
Trade Show Open 8 a.m. - 5 p.m.			Coffee and Donuts provided by FCS Financial			Trade Show Open 8 a.m. - 5 p.m.		
	BEEF CATTLE	FORAGES	HORSE	SHEEP	MEAT GOATS	FOOD CHATTER/ STOCK DOGS	AROUND THE HOME & FARM	FARM MANAGEMENT
9 a.m.	Pasture Finished Beef: Is it Right for Your Operation?, Jim Gerrish, Idaho	Multispecies Grazing - Opportunities and Pitfalls, Mark Kennedy	Fescue Toxicosis in Brood Mares, Dr. Dietrich Volkman, University of Missouri	Low-input Lambing, Dr. Charlotte Clifford-Rathert, Lincoln University, Jefferson City, MO	Increasing Carcass Yield in Meat Goat Kids Through Sire Selection, Fred Homeyer, Robert Lee, Texas	Why is THAT in My Food? The Science and Safety of Food, Dr. Ruth MacDonald, ISU	Basics for Beekeeping, Jim and Valerie Duever, Auxvasse, MO	Fundamental Changes in Farm Management, Dr. Ron Plain, University of MO
10 a.m.	Managing Calf Scours: Prevention is the Best Cure!, Dr. John Middleton, University of MO	From Row Crops to Grass Farming, Jim Gerrish, Idaho	Improving Your Horse Riding and Training - Some Nonteach, Misttaught, Misunderstood and/or Misapplied Principles and Skills, Dr. Doug Householder, Texas	Preventing Caseous Lymphadenitis: What's Making My Sheep So Lumpy?, Dr. Anne Lichtenwalner, University of Maine	Accelerated Breeding Programs, Dr. Dawna Voelkl, University of Missouri	A Day in the Life of the Feisty Farm Wife, Lorin Fahrmeier, Farm to Institution Project, MU Extension	Pastures for Pollinators, Jim and Valerie Duever	Farm Bill Decision: ARC or PLC?, Brent Carpenter, MU Extension, Missouri
11 a.m.	Health and Disease Update, Dr. Linda Hickam, State Veterinarian, Jefferson City, MO	When Should You be Calving, Jim Gerrish	The Donut Drill - A Five-Part Routine for Suppling and Training Both the Rider and Horse, Dr. Doug Householder	Efficient Feeding Systems for Sheep, Dr. Richard Ehrhardt, Michigan State University	Ratios and Proportions in Goats, Fred Homeyer	Modern Approaches to Dog Breeding, Dr. Dietrich Volkman, MU	Backyard Poultry: What to Know & How to Get Started, Kevin Ellis	Livestock Risk Management, Dr. Ray Massey, University of Missouri
12 - 2 p.m. - Free Governor's Style Luncheon Hosted by Missouri's finest commodity groups and co-sponsored by your Missouri Department of Agriculture								
2 p.m.	Thirty-two Years of Retained Ownership: Lessons Learned, Darrell Busby, Iowa State	Making Cost-effective Pasture Improvements, Jim Gerrish	Bits and Biting: Understanding the Bit You're Using, Ken McNabb, Wyoming	Footrot in Sheep: Applying an Antibiotic-free Approach, Dr. Anne Lichtenwalner	Sire and Dam Breeding Stock for Goat Meat Production, Fred Homeyer	What all Dogs Must Have in Order to Work Livestock, Nyle Sealine, Princeton, MO	Preventing Predation on Poultry Flocks, Kevin Ellis, NCAT, Iowa	Succession Planning: By Design or By Default, Travis Harris, Iowa
3 p.m.	Value of Health and Disposition, Darrell Busby, Iowa State Extension	Extending the Grazing Season, Mark Kennedy, Houston, MO	The Buck Stops Here: Common Problems Solved, Ken McNabb	Chemical Control Strategies for Parasite Management: Striking a Balance Between Short- and Long-term Control, Dr. Richard Ehrhardt	Improving Your Goat Herd Utilizing Advanced Reproductive Techniques, Brittany Carwell, B & D Genetics, Arkansas	Proper Application of Basics, Nyle Sealine	Holiday Flower Arranging, Jennifer Schutter, University of Missouri Extension, Kirksville, MO	Estate and Succession Planning: What Should I Do Now? Connie & Brent Haden, Missouri
4 p.m.	The Future of Antibiotic Use in Farm Animal Production, Dr. Craig Payne, MU	Why You Should Be Out of the Hay Business, Jim Gerrish	Equine Bill of Rights: What My Horse Has the Rights to Do or Not Do, Ken McNabb	Prevention and Control of Chronic Disease in Sheep, Dr. Richard Ehrhardt	Diseases of Concern During Pregnancy and Kidding, Dr. Charlotte Clifford-Rathert, Lincoln University	Importance of the Specifics of Training Basics, Nyle Sealine		Estate Planning Panel with Harris, Hadens and Joe Koenen

2006 Super Glide Custom, 30K Miles, V & H Longshot Exhaust, Detachable Bags, Sissy Bar, L-Rack, Forward Controls, Windshield

\$163/MO
\$0 Down plus t.t.l.wac

C&C Cycle
Chariton, IA • 888-475-2243
www.cc-cycle.com

Sullivan & Son AUCTION

FARM & CONSTRUCTION EQUIP. CONSIGNMENT AUCTION

CONSIGN NOW

Friday, December 5 & Saturday, December 6

SULLIVAN & SON AUCTION AND EVENT CENTER, 8 mi. S. of Carthage, IL on 336 Expressway.

Selling all types of farm machinery, trucks, trailers, construction equipment, livestock equipment, ATVs, tools, lawn & garden and all farm related items.

Items will be accepted on our lot beginning Monday, November 17 through Tuesday, December 2.

SULLIVAN & SON AUCTION
Phone 217-743-5200

GIVE THANKS
 FAMILY • FRIENDS • GRATITUDE

Scotland County LIVESTOCK AUCTION

P.O. Box 111 • Hwy 15 North • Memphis, MO
660-465-7213 • Jerry & Barb Blomme
 Grant Blomme • 660-341-0069

SPECIAL CATTLE SALE
 Saturday • November 22 • 12:30 pm

Early Listings: •90 blk mostly str 500 to 650#
 •70 blk yearling str & hfrs 750 to 800#, hfrs replacement quality
 •30 blk str & hfrs 500#
 •20 mostly blk str & hfrs 450 to 500#
 •20 mix bulls & hfrs 500 to 550#
 •15 Char X str & hfrs 500#

Herd Dispersal: 12 mix cows bred to Angus bull, big cows to calf in spring

SPECIAL BRED COW & HEIFER SALE
 Saturday • November 29 • 12:30 pm

Early Listings: •15 blk registered 1st calf hfrs
 •15 BBWF 1st calf hfrs
 •15 mid-age cow/calf pairs, big calves at side
 •30 mid-age bred cows

Expecting more bred stock listings by sale time

www.scotlandcountylivestock.com

WWW.SCHRADER USED CARS.COM

Hwy 34 W - Mt. Pleasant, IA • 319-385-8699



\$6,500

1979 JD 850
2,365 Hours, Diesel w/6' Mowing Deck,
3pt Hitch



\$995

2002 Dodge Caravan
162K Miles, Needs TLC



\$10,495

2009 Ford Ranger
Reg Cab 2WD, 78K Miles, 4 Cyl,
5 Speed, Clean, Tilt, Air



\$12,495

2012 Chevy Impala LT
V6 Auto, 51K Miles, New Tires, Cloth Interior,
PW, PL, Air, Tilt, Cruise, Aluminium Wheels



\$10,995

2012 Ford Focus SE
4 Dr., 44K Miles, Prior Salvage,
Cheap, PW, PL, Air, Cruise Tilt, And Clean!

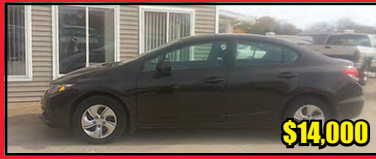

\$14,000

2013 Honda Civic
4 Cyl Auto, 8,800 Miles, Flood Recovery,
PW, PL, Air, Cruise, Tilt & Super Clean



\$4,995

2002 Chevrolet Tracker
4x4, 99K Miles



\$10,900

2010 Toyota Camry LE
4 Cyl Auto, 93K Miles, PW, PL,
Air, Cruise, Tilt & Clean



\$15,495

2012 Mazda 5 FWD
Auto Entertainment Center,
3rd Row Seating, 51K Miles



\$9,800

2014 Dixon DX200 ZTR
Commercial 60"



SPECIAL ORDERS WELCOME

Free Set-up & Free Delivery
Within 50 Miles
GIVE US A CALL 319-385-8699



SPECIAL \$13,995

2009 Ford Mustang Base - 50,138 Miles
2 Dr. Convertible, A/C, Bucket Seats,
Power Steering, Power Windows



\$7,995

2009 Chrysler PT Cruiser Touring
54K, 4 Cyl, Auto, A/C, Cruise, Tilt, Power Windows,
Power Locks, AM/FM/CD Player



\$13,900

2008 Honda Goldwing 1800 Base Reverse
Cruise, Custom Striping, New Tires, Helmets w/Intercom,
Cover, Radio, CB, Lots Of Storage, 23,118 Miles



\$11,495

2006 Harley Davidson Heritage FLSTCI
15,684 Miles, Plenty Of Add Ons,
Black Cherry Paint w/Lots Of Chrome



\$3,995

1997 Expedition Eddie Bauer
4 DR, 4WD, V8 5.4L Auto, 127,861 Miles



\$1,600

1990 Chevy 1500
4x4, Auto, Needs Transmission



\$6,000

1946 Chevrolet
2 Dr. Stylemaster, 91,163 Miles
Does Not Run



\$4,495

2003 Pontiac Grand AM GT Coupe
163,555 Miles, V6, 4 Spd. Auto, A/C, Tilt, Sunroof,
Power Windows & Locks, CD Player



\$9,999

2005 Nissan Frontier SE - 129,083 Miles
Ext. Cab, 4 Dr., 4x4, New Tires, Bedliner, Bucket
Seats, Power Steering, Auto



\$2,495

1995 Ford F150 XL - 192,000 Miles
Regular Cab, Short Bed,
2WD, 5 Spd., 6 Cyl

U HAUL
Your U-HAUL
Neighborhood Dealer
319-385-8420



\$6,995

1989 Ford F Super - 68,058 Miles
Chassis C, 8 Cyl, 5 Spd., 12' Box,
Regular Cab, Dump Box, Rear Duals



\$6,995

1998 Chevrolet R30 Car Hauler - 104,000 Miles
8 Cyl, 4 Spd., Rear Auto Lift, 454 V8, Pwr. Windows &
Locks, Nice Clean Truck, Ramps Lift, Tow Pkg.



\$12,995

2012 Jay Flight 26H Jayco Pull Camper
Very Clean Camper, Lots Of Sleeping Space,
Call For Miles

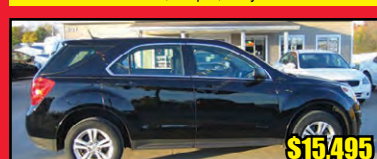

\$15,495

2011 Equinox LS
4 Dr., PS, Rear Hatch
PW, PL, Full Display Dash, 85,407 Miles



SPECIAL \$14,995

2011 Ford Ranger XLT - 48,101 Miles
Super Cab, 4 Dr., Push Button 4WD, Auto, A/C, Tilt,
Pwr. Windows & Locks, AM/FM/CD, Tow Pkg.



SPECIAL \$9,999

2010 Nissan Cube - 50K Miles
1.8 SL, 4 Dr., 4 Cyl, Auto, AM/FM/CD, Pwr. Windows &
Locks, Full Rear Door, FWD, A/C, Keyless, Tilt



\$10,995

2009 Nissan Altima 2.5S
104K, 4 Dr. Sedan



\$1,995

2004 Kawasaki Ninja 250
21,495 Miles,
2 Cylinder, Very Clean



\$5,995

2004 Pontiac Grand AM SEI
4 Dr., Sedan, 143,000 Miles



\$6,995

2004 Chevy Trail Blazer
V8 Auto, 106K Miles, 2WD, Air,
Cruise, Tilt, PW, PL

TIRES IN STOCK:
MASTERCRAFT,
NEXEN, & KENDA
COMPLETE TIRE SERVICE & REPAIR
GIVE BRAD A CALL
319-385-8699



\$6,995

2011 Ford Ranger Xcab XLT - 154,639 Miles
4 Dr., Auto, Air, Cruise, Tilt, Pwr. Windows & locks, AM/
FM/CD, Bed Linter, Tow Pkg., Prior Salvage Title



\$5,995

2001 Dodge Ram 2500 SLT
4 Dr. Ext. Cab, 2WD, 123K, V8 Auto, Towing Pkg.



SPECIAL \$3,325

2000 Oldsmobile Alero GL 2
148,000 Miles
Sedan, Auto, A/C



\$4,995

1998 Chevrolet K1500 - 214,703 Miles
Ext. Cab, 6.5' Bed, 4WD,
Third Door, Auto



\$9,500

2006 Nissan Altima 2.5 S
4 Dr. Sedan, 68K Miles, FWD, Auto,
PW, PL, Air, Cruise, Tilt, AM/FM/CD



\$3,995

2003 Oldsmobile Alero GL1 Sedan
155,356 Miles, 4 Spd., Auto, Pwr. Sunroof, Pwr. Seat,
Driver Adjustable Seat, A/C, Keyless Entry, Tilt



\$850

1977 14' Jon Boat
7.5 Johnson Motor With Trailer



\$1,995

1994 Chevrolet Suburban C1500
272,373 Miles
V8, 2 Wheel Drive, Auto, Optional Seating 9



\$3,995

1994 GMC Suburban K150
4 Dr., 4WD, SUV, Auto, PW, PL,
Air Cruise, Tilt, 129,000 Miles



\$10,995

2006 Chevy 1500 Short Bed
2 WD, 4.3 Auto, Air, Cruise, Tilt, Clean Truck!
Pristine Condition!

LAND AUCTION

SATURDAY, NOVEMBER 29, 2014 10:00 AM

SALE TO BE CONDUCTED AT THE PROPERTY LOCATED

5468 - 147TH STREET, LOVILIA, IOWA

OR 7 Miles West & South of Lovilia OR 7 Miles North & West of Georgetown

Watch for Auction Signs

240 Acres m/l

Sections 25, 26, 35 & 36, Cedar Township, Monroe County, Iowa

TRACT I - 200 Acres: Including approximately 80 acres open pasture land, balance timber; 2 ponds; Good perimeter fencing. Improvements include a 1-story, ranch-style dwelling with 1,152 square feet, sitting on a full, poured concrete basement, with a 16'x24' attached garage. Outbuildings include a 30'x60' pole barn plus other outbuildings. Rural water serves this property.

TRACT II - 40 Acres: Including 26 acres of open pasture land, balance timber; 1 pond; and a 52'x60' pole barn. This tract is adjacent to Tract I on the west side with gravel road frontage.

TRACT III - A combination of Tracts I & II. This farm provides and is surrounded by an excellent wildlife habitat.

TERMS: 20% down day of sale, balance in cash upon delivery of a Court Officer Deed, accompanied by Abstract of Title showing merchantable title. Real estate taxes will be pro-rated to possession date, possession given upon settlement.

REAL ESTATE WILL SELL PROMPTLY AT 10:00 AM

For further particulars or an appointment to inspect the property, please call the auction company: 641-682-5465.

TRACTORS & EQUIPMENT: Allis Chalmers D17, gas, WF, snap coupler, sells w/AC loader; Allis Chalmers D15 Series IV, WF, snap coupler, gas - (these two tractors have been stored inside & have not been used in the last several years); (2) Sets rear tractor chains for AC tractors; AC 6' snap coupler blade; (3) AC snap coupler 2-bottom plows; (2) AC snap coupler 3-bottom plows; Kewanee 12' wheel disc; 12' heavy-duty homemade 2-wheel flatbed trailer; Hydraulic wood splitter w/5hp gas engine on 2-wheel cart; John Deere 110 riding lawn mower, hydro, w/38" deck; Front-tine garden tiller; 12' jon boat; Large asst. of fencing equipment incl. 6 rolls Red Brand barbed wire; Fence braces; Steel posts; Elec. fence; Large asst. of new & used lumber incl. 2x6's, 2x4's, 6x6's, 11 - 12' trusses; Large asst. of metal barn siding; Old circular metal nail & hardware caddy; (2) Hydraulic jacks; Wooden feed bunk; Pig creep feeder; Small 2-wheel trailer; Allis Chalmers pedal tractor; Asst. of baseball equipment. **VEHICLES FOR PARTS OR SALVAGE:** 1971 Chev. 1T. truck, V8, 4-spd, comb. box & hoist; 1972 Jeep PU, 4x4, V8, auto; 1999 Ford Ranger PU; Volkswagon 2D Jetta; Volkswagon GTI 2D - These vehicles have been sitting and are not in running condition.

AUCTIONEER NOTE: Real Estate will sell first at 10:00 AM, with tractors, equipment & personal property following.

**TERMS: CASH / GOOD CHECK
POSITIVE ID REQUIRED**

**MASTERCARD/VISA
DEBIT/CREDIT CARDS**

All property must be settled for before removal - All items sold as is where is
Not responsible in case of accidents.

Announcements made day of sale take precedence over any advertising.

JACK J. POPE CONSERVATORSHIP, OWNER

John A. Pabst, Attorney



Auctioneers:
Jim Rosman
Roger Clingan
Todd Carroll

AL MARTIN REAL ESTATE & AUCTION CO.
307 Church Street
Ottumwa, Iowa
641-682-5465
www.almartinauction.net
Find us on facebook at AlMartinRealEstateAuctionCo



ANTIQUES & COLLECTIBLES AUCTION

Sunday, November 30 • 10:30 AM

1008 S. County Rd • Toledo, IA

We have beautiful furniture, Christmas décor, antiques, & vintage items. This is just a HIGHLIGHT listing of the items we have so please go to www.auctionzip.com ID#20368 to see many pictures we have taken or come check things out in person Saturday 5-7 or Sunday starting at 8:30.

Guns sell at noon.

**Winchester model 12 12 ga; Black Prince Bridge Co. 16 ga single shot.
AlumaSport solid case w/keys.**

HIGHLIGHTS

Double reclining couches; Young-Hinkle full bedroom set; Queen bed w/ oak head & foot board; Floor lamps; Glider/rocker; Dynex flatscreen TV; File cabinet; Magic Chef & Whirlpool microwaves; Griswold dutch oven; Horse shoeing stand; Egg basket; Tools; Antq chest of drawers & dresser w/mirror; Antq commode; White Family Rotary sew machine by Kenmore; Blonde buffet & dining table; Arcbarena board; Triner scale; Antq phone; Serpentine dresser; Antq wood chairs; Hall table w/mirror; Kitchen table & chairs; Sewing rocker; Vintage vinyl sit chair; Pots & pans; Pyrex; Costume jewelry; Bell collection; Board games; Cook books; Christmas décor; Holiday décor; Wooden shutters; Tin farm house; Vintage dolls; Old cars; and so many more fabulous items.

Terms: We accept Credit Cards or Cash or good check w/photo ID. All announcements on day of sale take precedent over all written material. Lunch on site.

Spanky & Sons

Auction Co.

David "Spanky" Boldt, Auctioneer
319-269-4024

www.auctionzip.com ID #20368

www.hawkeyetrader.com

NOVEMBER AG EQUIPMENT INTERNET AUCTION

DreamDirt Farm and Ranch Real Estate, LLC • Mondamin, IA 51557

NOVEMBER 17, 2014 - DECEMBER 1, 2014

Prebidding Begins on November 17, 2014 & the Auction Will Close on December 1, 2014

Online Only Ag & Construction Equipment Auction

1984 Komatsu D-31 P-17 Dozer; Steiger Bearcat III ST225 Tractor; 2007 Harley Davidson Road King Motorcycle; 2011 Great Plains 4000TT Disc; 2008 Great Plains 3000TT Disc; Hesston 4800 4x4 Sq Baler; 2013 Apache AS1025 Sprayer; Case 380B Loader/Landscaper; John Deere 510 Ripper; Massey Ferguson 2745 Tractor; Knight Verti Maxx 5055 Feed Mixer; John Deere 568 Baler; New Holland 617 Disc Mower; Custom Built Dune Buggy; 1991 Ford Fuel Truck; Fast 1000 Sprayer; Int'l 4700 Dump Truck; Econoline Flatbed Trailer; John Deere 1290 Cornhead & Cart; Drago Chopper Head; 4830 John Deere Sprayer; Side Dump Trailer; 2795 Allied Loader; Ford F250 Flatbed; Hesston 8200 Self Propelled Windrower; 2006 Volvo Tractor w/Sleeper; 2010 Peterbuilt 384 Day Cab; 1973 Lincoln Continental.

BID ONLINE AT DreamDirt.com

You can call us toll free at (855)376-3478 or call one of our auctioneers to learn more and book a spot for your assets on our upcoming auctions.

**Tom Bradley (515)202-7687 • Jason Smith (712)592-8965
Chad Bals (641)745-9587 • Barrett Long (785)447-0329
Luke Larson (712)404-8888 • Dana Dutoi (574)261-0553**

Sale
Conducted By  **DreamDirt** Farm & Ranch
Real Estate, LLC

Learn More At www.DreamDirt.com

THE CATTLE SHOP.com

Featured Listing Of The Week

48 Head Of Angus Cows

3-5 Yrs Old • 1300 lbs. Avg.

\$2,850 Each

Cows Are Mated To Blk Or Blk Semi Bulls.

Start Calving March 1st For 60 Days.

**This Is An Extremely Nice Set
That Would Suit Anyone.**

The Simple Way To Buy & Market Cattle

The Shop Helps Buyers And Sellers

Make Simple Cattle Transactions Online.

Visit www.TheCattleShop.com To Learn More.

If You Would Like To Speak To A Cattle Shop

Representative Contact Us At

660-641-9945 or contact@thecattleshop.com

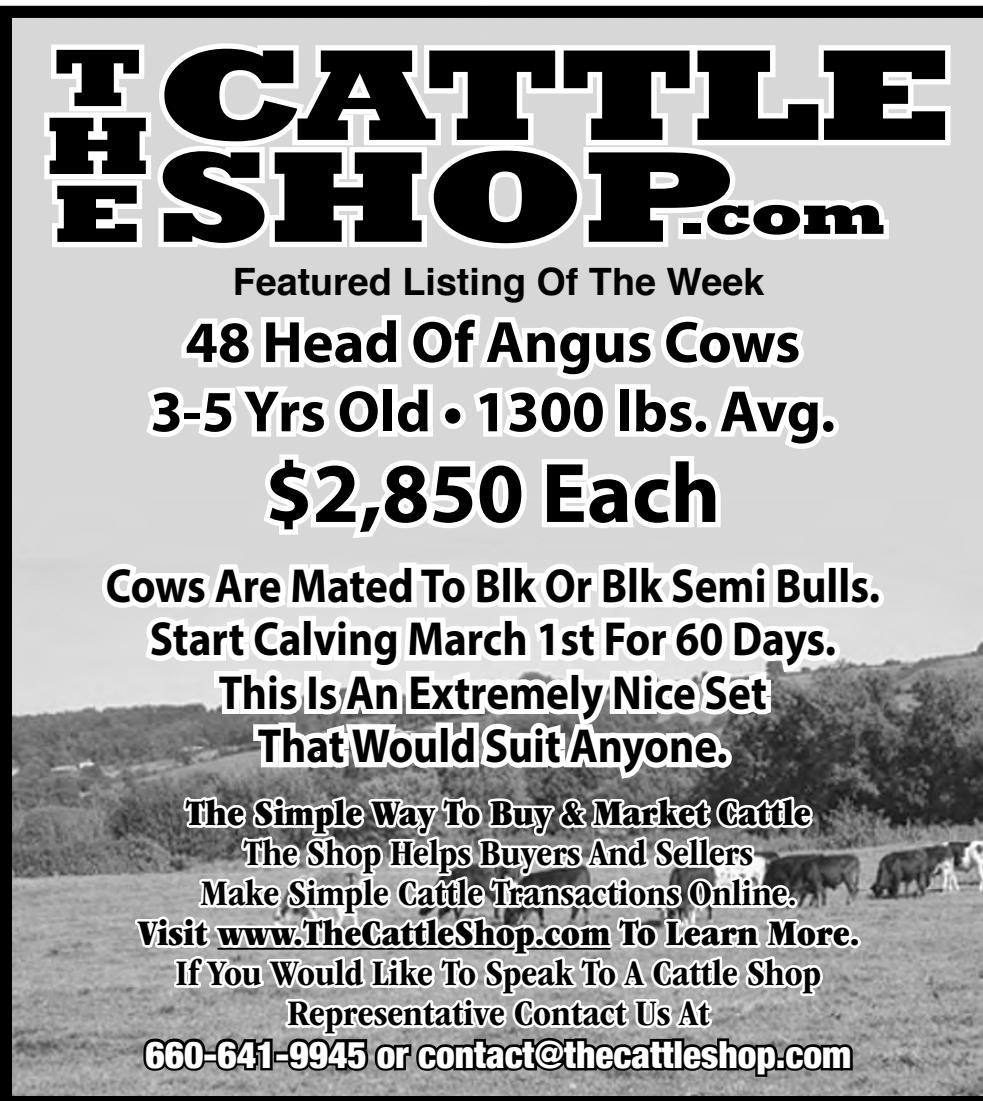



LARGE MACHINERY ESTATE AUCTION

**COMPLETE LISTING
WITH PHOTOS AVAILABLE
ONLINE!**

TUESDAY, DECEMBER 2ND @ 9:30 A.M.

**AUCTION TO BE HELD AT THE FARM, APPROXIMATELY 5½ MILES EAST OF KIRKSVILLE, MO
ON ROUTE 11 TO HAZEL GREEN WAY, THEN NORTH ½ MILE.**



SALE ORDER

9:30 A.M. -
Misc. small farm related
items & tools.

10:45 A.M. -
Livestock equipment.

11:15 - 11:30 A.M. -
We will begin selling
farm machinery
(don't be late!);
and then we will finish
up with any unsold farm
support related items.

FRANK COLLOP ESTATE VICKI COLLOP - OWNER

**FOR INFO., CALL: TERRY REYNOLDS @ 660-341-1092
OR MIKE ERWIN @ 660-626-4229**

TRACTORS: 2008 JD 7930 tractor, HD MFWD axle, deluxe cab with active seat, auto trac ready, Auto Quad plus 26 mph, deluxe comfort package, 4 deluxe remotes electro/ hydraulic, 1000 PTO, 45 gpm pump, 480/80R46 rear tires with duals & 420/90R30 front tires, fenders, foot throttle, xenon lights, cold weather package, am/fm with cd, instructional seat, 450# rear wts., 12 front wts., only 875 hrs. SN RW7930A010621; 1996 JD 7810 tractor, MFWD, 16 speed Power Quad, deluxe cab, digital dash, 3 deluxe remotes, new 18.4R42 rear tires with duals & new 14.9R30 front tires, front fenders, performance monitor, radar, am/fm radio, 500# rear wts., 10 front wts., Cat. 3 QH and 6531 hrs. SN RW7810H002112; 2001 JD 7410 tractor, MFWD, 16 speed Power Quad, digital dash, 2 deluxe remotes, 26 gpm pump, new 18.4R38 & 14.9R28 tires, deluxe exhaust, 50 gal. fuel tank, front fenders, block heater, am/fm weatherband radio and 8233 hrs. and sells complete with JD 740 loader w/96" material bucket. SN RW7410H056154; Selling separately from the loader: HD brush grapple fork; 1980 JD 8640 4WD tractor, 3 pt., Cat 3-4 Quick Hitch, PTO, 3 hyd. remotes, 23.1x34 tires & duals and 5813 second owner hrs. SN 8640H005648R; Oliver Super 88 tractor w/ narrow front; Oliver 770 tractor for parts; Oliver 88 row crop tractor for parts; Allis Chalmers C tractor for parts; Ag Leader On Trac 2 guidance system w/ Edge display.

COMBINE, HEADS & TRAILERS: 1999 JD 9510 combine, 4WD, Countour Master, DAM, DAS, hydraulic fore and aft, air seat, light package, 20' perforated auger, chopper, 30.5x32 R1 & 18.4x26 R1 tires, Greenstar monitor, am/fm radio, 240 hp. engine, auger and fan protection, chopper w/chaff spreader and 3352 eng./ 2281 sep. hrs. SN H09510X681301; JD 925 25ft. grain platform, Contour Master, DAS, fore and aft, stubble lights. SN H00925F680990; JD 643 6 row cornhead. Contour master; Shop built 25' head trailer; Shop built 15' head trailer; JD 220 grain platform (yellow reel); JD 444 4 row wide head for parts.

TRUCKS, TRAILERS & ATV: 1993 Kenworth T600 tandem truck, Wheeler 20' grain bed with Shurlock tarp & cargo doors, Scott hoist, Cat 3406 425 hp engine, single axle cheater with air up and down, 385/65R/22.5 fronts, 285/75R/22.5 rear tires on aluminum wheels—Excellent! VIN S0S3015871LL; 2002 Lone Star 25' (20' deck w/ 5' tail) gooseneck flatbed trailer w/ foldup ramps, (2) 7000 lb. axles, nice; 2008 Titan 24' gooseneck livestock trailer, double interior gates, rumber composite floor, new 14 ply tires, excellent condition; 1976 Chevrolet C60 2 ton truck with 16' Knapheide bed and hoist, 74,835 miles; 1950 International L160 2 ton truck with 12' bed, hoist, runs!; 2001 Yamaha Kodiak 4 wheeler, 4x4, good tires, nice; ATV trailer.

PLANTER, DRILL & TILLAGE: 2009 Kinze 3600 12/23 planter, no till, Keeton seed firmers, 12 row cleaners (never used), KPM 3000 monitor, 2660 acres. Purchased new in 2010. SN 623113; 2000 JD 1560 15' no till drill, 7.5" spacing, 12.5x15 tires, front rank lock-up, dolly hitch, grass seed, agitator, open center kit w/ change valve, new style shoes, population monitor. SN N01560X685245; 2001 JD 980 24' field cultivator, 6" spacing, shank protectors, single point depth control, 3 bar coil tine harrow. SN N00980X017717; 2013 Great Plains 8324 Series VIII 24' Discovator, walking tandems, 5 bar hi-residue spike tooth harrow, 22" low concavity blades. NEW! SN 2372DD; Case IH 496 24' disk, 7.5" spacing, 20" blades, 3 bar coil tine harrow attachment, nice! SN JAG 0160367; Krause 1901 18' hyd. fold disk w/ 9" spacing & 20" blades; Blue Jet "SubTiller II" 5 shank 3 pt. in-line ripper, shear bolt, gauge wheels. SN 005866; Fuerst FBHC 36' chain link pasture harrow. SN 26266; JD 1100 20' 3 pt. field cultivator; IH 6 row shank type cultivator; JD 1450 5-16" semi-mounted plow; Oliver 4 row mounted cultivator for 770-880.

HAY EQUIPMENT: 2013 JD 569 baler, mega wide plus pick up, push bar, coveredge surface wrap, high moisture kit, hyd. pickup, moisture tester, 1000 rpm, 21.5x16.1 tires, 2,200 bales, as new condition. SN 1E00569XKCD390071; 2013 Massey Ferguson 1372 hydrawing mower conditioner, 12' conditioning rolls, 11L-15 tires. New condition. SN AGCM13720DHM01150; Vermeer R2300 hydraulic drive twin rake, new condition; JD 275 9' rotary disc mower, 540 PTO. SN E00275A12205; JD 640 5 bar rake with dolly wheel. SN 8696; (2) 3 pt. bale spear; (2) 3 pt bale unrollers; (2) Allis Chalmers roto balers; Bale Master spear with JD mounts for JD loaders.

ROTARY MOWERS & BLADES: 2013 JD HX15 15' batwing rotary mower, puncture proof tires, dual tires on wings, 1000 PTO, NEW—NEVER USED! SN 1P0HX15FEDT062976; JD HX20 20' batwing rotary mower, aircraft tires, dual tires on wings, 1000 PTO, nice. SN W0HX20F005638; 3 pt. 7' rotary mower; Landpride 15-60 5' 3pt. rotary mower; FFC 6' front mount blade for skid loader with hydraulic angle, like new; Landpride 5' 3 pt. blade.

GRAIN HANDLING & MISC. EQUIP.: (2) Parker mod. 450 grain carts, 18.4x26 diamond tread tires (one with roll tarp); Westfield MK100-61 61'x10" hyd. swing-away auger, like new; Westfield 8-61 61'x8" auger; Westfield 6" folding truck auger with brush auger for seed; New Idea 3639 tandem axle manure spreader w/ 540 PTO; Older manure spreader; Blair "Feed-R-Wagon" feed wagon, 540 PTO; Danuser 3 pt. posthole digger with 8" and 12" augers; Sweep augers for 24', 27' & 30' grain bins; Clipper small seed cleaner w/ new motor; Seed Easy drawbar mounted seeder; Cat. 2 3 pt. seeder; Small poly slide in salt spreader; (7) bin rings for 24' bin.

LIVESTOCK EQUIPMENT: Stegall Mfg. portable working corral with pen; Fore-Most 375 squeeze chute; W-W birthing pen; Sandridge 8ft.x24" concrete bunks, very good; Creep feeders; Several mineral feeders; Large qty. of square tube and round pipe corral panels; Several steel pipe gates; Head gate; Bale rings; Steel wagon box on running gear for bulk feed.

MISC. ITEMS: Hyundai 15 hp mod. HPC 9000 watt generator - new; ATV aluminum truck ramps; Lincoln 225 amp welder & welding supplies; Portable battery charger; Several pickup fuel tanks with pumps and hoses; Yard Machine 21" push mower; Shop tools to include: Shovels, rakes, mauls, vice, chain saws, weedeaters, leaf blower, hyd. cylinders, log chains & binders, shop vac, portable air pig, etc; Qty. of fencing supplies to include: Steel posts, braces, woven & barbed wire and other fencing supplies; Tires to include: 18.4x38 clamp on dual with spacers, (4) 480-80R/42 used rear tractor tires, (2) 380-85R/30 used MFWD tires, (2) 480-80R/38 used tractor tires; Also: Qty. of scrap iron, older snowmobile, large landscaping rocks, walking plow, etc; Qty. of 2013 large round bales of mixed grass hay (exact qty. to be announced sale day).

AUCTIONEERS' NOTE: Due to the death of Frank Collop, we will sell his farm machinery and cattle equipment at "absolute" unreserved auction. Frank was very well respected in the community and served on various boards and will be greatly missed by all who knew him. We would like to give special thanks to his son-in-law, Mike Erwin, and his brother, Mike Collop, for their tireless work helping Vicky, Sara and Eric finalize their fall '14 harvest. Be sure to make plans to attend, as this is one auction you won't want to miss! Loader tractor and auction personnel will be available sale day to assist in loading out. Not responsible for accidents, errors or omissions. Announcements sale day take precedence. Lunch will be served by Sly Fox.



RAMER TRUCK SALES

MOTORS • ENGINES • TRANSMISSIONS
PARTS • SUPER DUTY & RANGER
www.ramertrucksales.com

**Deweze Dealer
New Beds in Stock
Parts & Service**



2013 Ford Flex Limited
Nav, Loaded,
Rebuilt Title,
31K Miles
\$24,800



2000 Ford F350 XLT
7.3L 6 Spd., 4x4, 247K Miles,
Clean Title, New Tires,
Black, Nice
\$9,900



2007 Ford F350, 4 Dr., Dually,
Chassis, Lariat, V10, Gas, Auto,
4x4, 82K Miles, One-Owner Truck,
Nice Clean, Title w/Deweze
Bale Bed
\$23,900



2001 Chevy 3500HD LT
6.6L Auto, 4x4, Dually,
167K Miles,
Rebuilt Title, Nice
\$11,900



2012 Honda Coupe EX
V6, Nav
Leather, 21K Miles
Rebuilt Title, Nice
\$15,500



2008 Ford F350 Lariat
6.4L Auto, 4x4
146K Miles
Rebuilt Title
\$18,900



2006 Ford F450 XL
6.0L, Auto, 2WD, 176,147 Miles,
Head Studs, EGR Delete
Clean Title
\$12,900



2003 Ford Excursion Limited, 6.0L,
Auto, 4x4, Black, 222K Miles, Rebuilt
Title, Head Studs, EGR Delete, New
Lifters, Oil Cooler, New Tires, Nice
\$12,500



2003 Ford F350
Reg. Cab, 6.0L Auto, 4x4
Dually, 144K Miles, 2nd Owner, New
Tires, Clean title, Hydra. Bale Bed
\$13,900



2012 John Deere
850RSXi Gator
1034 Miles, Roof Windshield,
Winch, Runs Good
\$8,900

**660-282-1002
660-341-6140**

Gorin, MO

**NO SUNDAY
SALES**

FOR SALE: JD 7 Ft. #37,
Pull Behind Sickle Mower,
In Excellent Condition, \$650
OBO; 6 Ft., 3pt Blade, \$140
641-572-0061

11-21

FOR SALE: 20,000 Gallon
Tank, 8ft x 40ft, Large Fans
And Blowers, Forklift Mast,
Trencher, Gear Boxes,
Winches, Stainless Steel, Milk
Tank; 350 JD Loader w/Forks;
1-Bobcat w/Bad Motor; H
Farmall Tractor.
641-275-1383

TFN

FOR SALE: New Besler Bale
Beds; New 3 pt Bale Unroller;
Used For '05 Dually Box; '08
Ford 350, 4x4 & Besler Bale
Bed.
660-341-1997

11-21

FOR SALE: IH Cub w/1R Cult;
IH A w/Side Sickle Mower; IH
H, M, SM, SMJA, 350, 460,
560; AC WD, AC45, Small
Fords, Pomeroy, IA.
712-299-6608

11-21

FOR
SALE: Prime Mover
Skidloader, Diesel Engine,
Lots Of Work Done On It,
\$6,000.
641-203-2631

TFN

FOR SALE: Kinze Model 2500
Twin Line, Ser# 900/21, 8/15
Split Row Planter w/KM3000
Monitor, All New Coulters, Disk
Openers & Seed Drive-Chains,
Corn & Bean Cups, \$34,000.
Steve Robinson, Memphis,
MO.
660-341-5755

ETFN

FOR SALE: Tractor PTO Farm
Generator, On Cart w/135
Amp Plug And Cord, \$1,400.
641-990-1094

TFN



2013 Road
Glide Ultra,
4K Miles, CFR
Racing
Mufflers,
Klock Work
Windshield

\$318/Mo

\$0 Down plus t.t.l.wac

C&C Cycle
Chariton, IA • 888-475-2243

www.cc-cycle.com

BONNETT TRAILERS

SALES AND SERVICE

HYDRABED
BY TRIPLE C. INC.

Besler
INDUSTRIES, INC.



HAY TRAILER RENTAL \$100 a Day

Trailer Mechanic on Duty

2015 Rice 22' Equipment Trailer
16' Tilt, 6' Stationary Deck
14K GVWR, Dual Jacks, Toolbox
\$6,650

190 Allis Chalmers, Du-All Loader,
3 Pt. New Front Tires, Runs Good,
Bucket & Bale Spike, \$4,500

1984 Travalong 20' Livestock Trailer
Rumber Floor
Good Condition
\$2,250

\$6,000
Redline Pasture Harrows 24' & 30' In Stock
30' ~~\$6,200~~

2014 Rice 20' Heavy Duty Car Hauler,
18' Deck, 2' Steel Dovetail, Lockable
Toolbox, 9990 GVWR, 2-5.2K Axles,
Powder Coat Paint, LED Lights, \$3,750

2008 Barrett 7'x26' Alum Livestock
2 Inside Gates - 1 Floating in Front - 1
Solid w/Half Slide in Rear, Dual Jacks,
8K Axles w/14 Ply Tires, Roll Up Rear Gate
\$15,500

New Tomahawk 66' Bucket
w/Grapple, Single Cyl, \$1,150

2014 Rice 18+2 Magnum Equipment
Trailer, 18' Deck, 2' Dovetail
Stand Up Ramps, Toolbox
\$4,395

2010 Titan 25' Deckover Flatbed
20' Deck, 5' Dovetail, 2 Flip Over
Ramps, Center Pop Up, 14 Ply Goodyear
Tires, Alum Wheels, Like New, \$6,250

Hillsboro Aluminum Flatbeds
GN Hitch, LED Lights
Full Wiring Harness

2015 Titan 33' Deckover
Flatbed, 20K GVWR, 28' Deck
w/5' Dovetail, Center Pop Up,
Dual Jacks, Spare Tire & Wheel,
Gray/White, \$9,800

2006 Ford XL F550
Cab/Chassis, 4x4, Runs Good
Fleet Maintained, No Bed
\$12,000
Can Price w/Flatbed or Bale Bed

1996 Chevrolet 1 Ton Bus
6.5 Diesel Engine, Auto Trans
5 Rows of Seats, \$2,950

Used 2012 PJ 18' Carhauler
7K GVWR, 16' Deck, 2' Dovetail,
Alum Fenders, Like New, Used
Very Little, \$2,650

TAKE OFF TRUCK BEDS

2014 GMC LWB w/Tailgate, White \$ 1,000
2014 Chevrolet LWB w/Tailgate, White..... \$ 1,300
2012 Dodge LWB w/Tailgate, Black..... \$ 1,300
2010 Chevrolet LWB Dually w/Tailgate, Black..... \$ 1,200
2004 Dodge LWB w/Tailgate
Choice of (2) Red..... \$ 800 - \$ 1,100
2004 GMC LWB w/Tailgate, Gray..... \$ 1,250
1999 Chevrolet LWB w/Tailgate, Red/Black..... \$ 800
1997 Chevrolet LWB w/Tailgate, Black \$ 1,000
1994 Chevrolet LWB w/Tailgate, Maroon/Black..... \$ 750
USED Knapheide Service Body
Fits 60" Cab to Axle Cab Chassis Truck..... \$ 1,200

New Hayliner 7 Bale Self Unloading
Trailers
\$4,450

NEW 2015 Titan 7 1/2'x24'
Alum Livestock Trailer,
2 Inside Gates, 1 Toward Back w/1/2
Slide, Spare Tire & Wheel!
\$17,500

2010 Titan Avalanche III
16', 3 Horse Slant Load Trailer
14K GVWR, Dressing Room, Rubber
Mats, 2-7K Axles, 16" Tires, Nice Clean
Trailer, \$8,950

Heavy Duty 5' 3 Pt Rear Blade
Good Condition, \$475

2015 Rice 18' Magnum Carhauler
7K GVWR, 16' Deck w/2' Dovetail
Slide In Ramps, LED Lights, Toolbox
\$3,150

2014 Outlaw 83'x12'
Single Axle Utility, 3.5K Axle
New 15" Trailer Tires, Treated Floor
Rear Ramp Gate
\$1,450

Allis Chalmers D14
WF, Gas, Runs Good, 3 Pt PTO
Good Tires, \$2,950

2014 Rice 20' Gravity Tilt Equipment
Trailer, 16' Tilt, 4' Stationary Deck
14K GVWR, Lockable Toolbox
10K Heavy Duty Jack
\$5,350

Used Backpack Hydraulic 1000#
Feeder, Good Cond, Used Very Little,
\$995

1974 Ford 7000 Diesel
Cab, Triple Hyd, PTO, 3 Pt, 70HP,
Runs Good, \$6,250

USED Vermeer WR20 8 Wheel
Hyd Fold Rake, Excellent Condition,
Used Very Little, \$2,500

New Tomahawk 66' Root Rake
Grapple Bucket
Single Cyl, \$1,295

Used Brox-Co Front Bumper/Grill
Guard, Good Condition
Fits 2008-2010 Ford F250 & F350
\$450 Carry Out

2015 Rice Deckover Flatbed
20' Deck, 5' Dovetail
w/2 Flip Over Ramps, \$6,350

AC 2 Bottom Plow
\$250

2015 Titan 7 1/2'x20' Alum Livestock
Trailer, 1/2 Slide Center Gate
LED Lights, Spare Tire & Wheel
\$16,450

2014 Outlaw 78'x10' Single Axle
Utility, 3.5K Axle, Treated Floor
Rear Ramp Gate
\$1,295

1954 JD 70
Gas, Restored, Nice Tractor, Looks &
Runs Good, New Rubber, \$5,500

New B&W
Model
#PUBL700
EZ Load Bale
Spike Units,
Fully Enclosed,
Can Pull
Trailer Without
Removal,
\$1,550
Carryout

2014 Outlaw 83'x16' Tandem Axle
Utility, Rear Ramp Gate, Treated Floor,
2-3.5K Axles - 1 w/Brakes
\$2,350

Used Ranch Hand Legend Front
Bumper Replacement
Like New Condition, Fits 2008-2010
Ford F250 & F350
\$950 Carry Out

New Tomahawk 42' Skidloader
Adjustable Pallet Forks
Manual Adjust, \$595

New Ironstar 7x8' 6" Steel Flatbeds
w/Drop In Side Rails, GN Hitch, Receiver
Hitch, Fit Single Rear Wheel Longbed
Trucks, \$2,350 Carryout

Hesston 5800 Rounder Big Baler
Twine Tie, Works Good
\$1,500

Stewartsville, MO • 816-669-3794 ALL Types of Trailer Repair



CCW
GUARDIAN

WATCH THE TOUR &
DOWNLOAD THE **FREE APP**:
ccwguardian.com



**SURVIVING A
DEADLY ATTACK
IS ONLY THE
FIRST STEP.**

**NEXT YOU
MUST SURVIVE
THE LEGAL
AFTERMATH.**







CCW GUARDIAN HELPS PROTECT YOU FROM UNWARRANTED CRIMINAL PROSECUTION AND CIVIL LITIGATION AFTER AN INCIDENT. IN FAR TOO MANY CASES A LAWFUL CITIZEN IS UNJUSTLY MADE OUT TO BE THE AGGRESSOR. YOU STAND TO LOSE YOUR FREEDOM AND ALL YOU HAVE WORKED FOR. BY ACTING RESPONSIBLY AND ACCURATELY DOCUMENTING YOUR TRAINING WITH CCW GUARDIAN YOU BUILD A SHIELD TO PROTECT YOURSELF AGAINST ALLEGATIONS OF CRIMINAL OR CIVIL MISCONDUCT.

TRAIN. SHOOT. LOG. DETAILS MATTER.

 QT-Bucket Included \$42995	 \$10650.	 \$15995.	 cab and air! \$41995. 29 hrs.
Cat TH460B CAT W BUCKET/ FORKS 99HP 9K LIFT 44'	Case 1840, Overhauled, new paint, good tires, 3600hrs	JD 325, 2005, new 73" bucket, 2 speed hydro, 76hp, 2500lb cap.	JD 328, 2014, 29 hrs, 83hp cab and air 2800lb cap.!
 \$8999. 45HP	 good shape	 Just 200 hrs \$9495.	 \$4295.
Zetor 5245 MFWD price w/o west loader Cab Heat and air	IH 3082 3pt. backhoe, 540 pump, 18" bucket	TYM 233 4WD, Hydro, QT loader Rear Hyd.	JD 300 Diesel W/ dozer blade \$4295.00
 \$9995.	 \$5895.	 \$4495.	 Just 139hrs
JD 2840, good shape, like new rubber, dual valve	Ford industrial 3550, loader, good tires, 56hp	Ford 4000 PS, good tires, good shape	2305, 4wd, hydro, 3pt, front blade \$12499.00
 \$6495.	 \$10650. 3690Hrs.	 \$1295.	 like New 60" Snowblower \$1895.
Linde, new paint, new rubber, side shift, low hours	JD2630 Like new tires, new paint, 2 remotes	60" Steiner double blower, electric chute	Meteor two stage blower, manual chute rotator
 \$4795.	 \$7995.00	 \$8995.00 2014 15hrs	 \$795
JD 2013 CX gator Just 40hrs, windshield, top	JD 2014, 550 XUV Just 20hrs, full warranty	2014, 825i, JD's best! 15hrs!, 12 valve 3cyc	Honda 4 TRAX, 2WD, good plastic new battery, runs great!!

BE READY FOR WINTER WITH THE BESTMADE SNOW BOXES AND BLADES ON THE MARKET

Full 1/4" steel Integrated construction
Adjustable Shoes
Optional Backdrag
Rubber 2X10 Heavy Duty
Fully adjustable Edge
Made to fit your Skid Loader or Loader

 \$1095	6' Box Blade \$1095.
 \$1295	8' Box Blade \$1295.
 \$1495	10' Box Blade \$1495.
 \$1895	6' Angle Blade \$1895.
 \$2095	8' Angle Blade \$2095.

THE COMPANY
Tom Hassenfritz Equipment
"Where Quality, Service & Price Come Together!"

(800) 634 - 4885
1300 W Washington St, Mt Pleasant, IA
www.the-co.com • sales@the-co.com



Your Hawkeye Trader Goes A Long Way To Serve You!

www.hawkeyetrader.com

ANNUAL THANKSGIVING WEEKEND COIN & CURRENCY AUCTION!
SUNDAY, NOVEMBER 30TH 12:00 PM
AMERICAN LEGION • 521 SW 3RD STREET • ANKENY, IA 50023

Please join us for what is always one of our finest (and "funnest") Coin Auctions of the year! Great line-up of items inc. Rare Gold, lovely Silver Dollars, books, sets & much more!

GOLD & SILVER EAGLES, ETC: 1871 Three Dollar Gold; scarce example-only 1,330 were minted! Gorgeous Saint-Gaudens \$20 Double Eagles inc. 1908, along with a 1927 example graded MS64! Other Gold pieces inc. 1881 \$10 Eagle; 1847, 1891 & 1910 \$5 Half Eagles; 1912 & 1927 Indian \$2.50; plus Gold Dollars inc. a rare 1905 Lewis & Clark Commemorative! Many great high-grade and Proof Silver Eagles (most slabbed) inc. Early Release & First Strike example. Great Set (#5/500) of 8 Proof Silver Eagles/PF69 Cameo in wood case. Neat MS69 Australian Kookaburra & Chinese Panda examples, too. Also, silver rounds & silver "bullets" (neat gift items!).



SILVER DOLLARS & HALF DOLLARS: 200+! Several Trade Dollars; a few Morgan highlights: 1889CC, 1893CC, & MANY other Carson City coins inc. several GSA & other high-grade examples. Dozens of Morgan & Peace Dollars in MS+ condition, some slabbed, some to send for grading; many hard to find dates. Plus, nearly complete Peace Dollar Book full of gorgeous coins! Great Bust Half Dollars inc. gorgeous 1834! 1858S Seated Half (XF); more! Excellent Franklin Book (complete/most UNC).



QUARTERS, DIMES, NICKELS, & CENTS: Quarter highlights inc. high-grade Standing Liberty coins and rare 1932S Washington. Many Beautiful Seated Liberty & Mercury Dimes inc. key dates. Rare 1885 & 1886 Liberty Nickels. Nice group of Large Cents; several lovely Indian Cents & key-date Lincolns.



COMMEMORATIVES, SETS/ BOOKS, PROOF SETS, ETC: Older Commemoratives inc. Iowa (MS65), Grant, Stone Mountain, etc. Many Silver Commemorative Dollars from the 90's-2000's; plus many collector Proof commems & sets. Wartime Nickel set; SBA & Presidential Dollar sets; State Quarter books/sets. 50's & 60's Proof Sets. Partial Penny Books and others; much more...see full list on website!



CURRENCY: Great group! 1899 Large \$5 Indian Chief Silver Cert.; 1928 \$20 Gold Cert.; 1855 \$1 & 1857 \$3 Western Exchange (Omaha City) Notes; 1860 \$1 State Bank of New Brunswick; \$20 & \$100 Canal Bank Notes; Nat'l Currency; Graded Silver Certificates; More!

ANDREAS & ASSOCIATES
Auctioneering & Appraisal Services
515-681-7735
www.andreasauctions.com



RT Auto
 515 S. Washington St. • Bloomfield, IA 52537
641-664-3000

REMOTE STARTERS
 Starting at \$350 Plus Tax



2011 Ford Fiesta
 AT, Heated Seats, 55K
 Prior Salvage Title
\$8,300

Ryan Fowler
 fowler_ryan@live.com

Used 3 Bedroom, 2 Bath
 American Family
 Double-Wide,
 WOW - This Won't Last!!
573-249-3333
 www.marktwain
 mobilehomes.com



Auction
 "We Sell it the Day You Need it Sold!"

Daugherty
 AUCTION AND REAL ESTATE SERVICES, INC.

JOIN US ON
facebook

UPCOMING AUCTIONS!!!



Dallas County Land
Sat., Nov. 22nd
Land @ 10:00am
Farm Machinery @ 11:00am
Sale Location: West of Perry
Corner of H Ave. & 150th St.
Sold in 3 Parcels
Parcel 1: 37 acres Prime Farm
Land w/ buildings. CSR of 86!
Parcel 2: 40 acres Prime Farm
Land CSR of 85!
Parcel 3: 40 acres Prime Farm
Land CSR of 80.6!

Sat., Nov. 29th 11:00am
102 SW Walnut St, Ankeny
2000 Chevy Blazer
1988 Chevy Silverado
2001 Hyundai Accent
shop tools & misc.!

Sat., Dec. 6th 10:00am
2220 260th St., Winterset
2 bdrm ranch, 2 full baths.
located on 40 acres m//
30' x 50' steel Wick Building,
12' x 48' steel building.
20.69 acres NHEL cropland.
Balance in timber and pasture.

Sun., Nov. 23rd
6631 Washington, Windsor Heights
Personal Property sells: 12:00pm
1987 Ford EXP, antiques,
collectibles, washer & dryer,
furniture, household, tools
& equipment, much misc!

Sun., Nov. 30th 12:00pm
16762 335th Pl., Earlham
2002 Kawasaki 400 Prairie 4x4,
2012 Hull trailer, 15' canoe,
Troy Bilt 5550 generator (like new),
kayaks, saddles, bridles, blankets,
shop tools & equip, much more!

Sun., Dec. 7th
Personal property @12:00pm
Real estate @ 1:00pm
17003 Old Hwy 6, Adel
4 bdrm, 2 ba., Berm home
Beautiful, newly remodeled interior!
2 fireplaces, pantry, new paint
new flooring/carpet, new windows!
Sits on 8 acres m//, mature trees,
horse lot w/ shelter, dog corral, hay
storage shed, 30' x 42' Wick bldg

Real Estate Sells: 1:00pm
2 bdrm, 1 3/4 ba, detached gar,
large deck, large yard

Tues., Dec. 2nd 6:00pm
310 N Walnut, Creston
4 bdrm, 1 1/2 story, det garage
recent improvements, good
rental history, quiet neighborhood

201.54 Acres Ringgold County
Tues., Nov. 25th 10:00am
Sale Location: American Legion
1302 S Cleveland St., Mt Ayr
Parcel 1: 75 acres m//
timber/pasture
Parcel 2: 126 acres m//
timber/pasture

Thurs., Dec. 4th 5:30pm
Earlham Community Center
150 E 1st St., Earlham, IA
Antiques, collectibles, lawn &
garden, antique furniture
Remington 22 bolt action rifle
1987 Buick La Sabre
1987 Long Chih single axle
fold up trailer w/stake bed

Fri., Dec. 12th 6:00pm
1210 Vine St., West Des Moines
Historic Valley Junction!
2 bdrm, 2 ba, bungalow
extra large city lot, enclosed porch
det garage, quiet neighborhood!

UNIONVILLE LIVESTOCK MARKET

WORKING FOR YOU

UPCOMING SALES

TUES, DEC 2ND
 SPECIAL CALF & YEARLING SALE 11:30 A.M.

SAT, DEC 6TH
 SPECIAL COW CALF PAIR BRED COW SALE 12 NOON
 SALE ORDER 11:30 BRED COWS 12 NOON CALVES/YRLGS

****WEIGH COWS & BULLS SELL AT THE END OF EACH SALE****

Tues, Nov 18th Special Calf & Yearling Sale 1759 Head Sold on a Good Market Called 3-6 Dollars Lower. Many Cattle Carried Enough Flesh & Were Full After the Storm. Buyer Demand Was Good & Cattle Were Shipped to Four States. Next Specials to Mention - Tues, Dec 2nd, Expecting 1000-1500 Head, A lot of Good Cattle Already Consigned. Sat, Dec 6th, Cow Calf Pair Bred Cow Sale, 300 Cow Calf Pairs 3-6 Yrs Old w/200#+ Calves By Side, Calves are Worked Ready to Go. Consigned by Dammen Farms, Thurs, Dec 18th, Special Brd Heifer & Bred Cow Sale Featuring the Jeff Valentine & Family Bred Heifers, An Outstanding Set of Red & Black Angus Bred Heifers, AI Bred. For More Information Call Curt: 660-216-2855

Thanks For Your Business!

A FEW PRICES PAID TUES, NOV 11TH

368#	STRS	\$317.00	378#	HFRS	\$296.00
425#	STRS	\$312.00	407#	HFRS	\$287.00
515#	STRS	\$300.00	460#	HFRS	\$276.00
528#	STRS	\$298.00	525#	HFRS	\$250.00
611#	STRS	\$262.00	576#	HFRS	\$240.00
785#	STRS	\$240.00	673#	HFRS	\$237.75
834#	STRS	\$239.50	758#	HFRS	\$229.25
861#	STRS	\$237.75	768#	HFRS	\$228.25

PLEASE CHECK DTN SALEBARN SOUTH CENTRAL OR OUR WEBSITE FOR UPDATES www.unionvillelivestock.net
 WATCH OUR SALE LIVE AT: cattleusa.com

UNIONVILLE LIVESTOCK MARKET
 Unionville, MO
 Barn: 660-947-2451
 Curt Sporleder, Owner/Manager
 Home: 660-947-2870 Mobile 660-216-2855 (BULL)
 Chris Davolt, Field Rep, Centerville, IA
 Home 641-856-8202 Mobile 641-895-1339
 Willie Beeler, Field Rep, Lancaster, MO
 Home 660-457-3172



Keep watching our website
www.daughertyauction.com

Or check us out at
www.auctionzip.com





2010 Pontiac G6
58K Miles, New Tires, **\$9,950**



2005 Rinker, 150 Hours,
Super Clean w/Extra, **\$15,950**



2002 Cadillac DeVille
132K, **\$4,250**



1998 Dakota
V6, 5 Speed, 199K, **\$1,450**



2000 Century
Light Hail, **\$2,150**



2009 Dodge 2500 4x4, Crew Cab,
5.7 Hemi, 58K, **\$17,950**



2005 Rendezvous, 104K,
Leather, Heads Up, **\$5,950**



2008 Dodge Ram 1500 Crew Cab
4x4, 72K Miles, **\$15,950**



2010 Ford Ranger, Reg Cab
71K, **\$8,950**



2008 Pontiac Torrent
44K, **\$9,950**

Equinox's Available

- '07 Equinox, AWD, Silver, 107K **\$7,250**
- '06 Equinox, Maroon, 110K..... **\$5,650**
- '06 Equinox, White, 82K..... **\$6,450**
- '06 Equinox, 88K, AWD..... **\$6,750**
- '05 Equinox, Silver, AWD, 110K **\$5,950**

Grand Prix's Available

- '08 Grand Prix, 80K, New Tires **\$6,950**
- '06 Grand Prix, 126K..... **\$5,950**
- '04 Grand Prix, 130K..... **\$4,650**

Grand Am's Available

- '06 G6, 56K, Coming..... **\$6,250**
- '04 Grand Am GT, 164K, Sunroof,
New Tires..... **\$3,750**
- '03 Grand Am, 91K, Sunroof..... **\$3,950**
- '03 Grand Am GT, Sunroof,
135K..... **\$2,650**
- '97 Grand Prix, 167K..... **\$1,850**

Fusion's Available

- '10 Fusion, 37K..... **\$10,250**
- '10 Fusion, Sunroof, 42K..... **\$10,250**
- '08 Fusion, New Tires, 82K..... **\$7,850**

G6's Available

- '08 G6, 71K, Silver..... **\$7,450**
- '07 G6, 146K, Black..... **\$5,150**
- '06 G6 Convertible, 114K,
Gray..... **\$5,150**
- '06 G6, 56K, Coming..... **\$6,250**

Malibu's Available

- '07 Malibu, 98K, Black..... **\$6,250**
- '06 Malibu, Maxx, 114K, Blue..... **\$5,450**
- '06 Malibu, 75K, Leather,
Maroon..... **\$6,950**
- '05 Malibu MAX, 98K..... **\$5,750**
- '04 Malibu, 103K, Maroon..... **\$5,150**
- '00 Malibu, 117K..... **\$2,850**

Impala's Available

- '08 Impala, 118K..... **\$6,250**
- '04 Impala, 146K..... **\$3,850**
- '04 Impala, 60K..... **\$5,950**
- '02 Impala, 104K, Leather..... **\$4,450**
- '02 Impala LS, Leather, 122K..... **\$3,950**

Pacifica's Available

- '06 Pacifica, Leather,
3rd Seat, 127K..... **\$5,150**
- '04 Pacifica, Leather, DVD,
3rd Seat..... **\$4,650**
- '04 Pacifica, Leather, AWD,
3rd Seat, 109K..... **\$5,450**

Others Available

- '03 Transit Van, 140K..... **\$1,650**
- '03 Taurus, 124K..... **\$3,250**
- '95 Conversion Van, 138K..... **\$1,650**
- '97 C1500, 88K..... **\$2,950**
- '99 Windstar, 153K..... **\$1,450**
- '02 Olds Silhouette Van, 168K..... **\$3,150**
- '00 Sunfire, High Miles..... **\$1,350**
- '12 Avenger, 50K..... **\$11,950**



2007 Pacifica, 125K,
Leather, DVD, 3rd Row, **\$6,450**



2010 Focus
72K, New Tires, **\$6,950**



2004 Chevy Conversion Van
101K, Nice! **\$7,850**



2007 GMC SLT 3500, 6.6 Diesel
4x4, 104K, **\$27,500**



2010 Ford Fusion
37K, **\$10,250**



1997 Chevy Tahoe
146K, 4x4, **\$3,450**



2005 Dodge Ram 1500 4x4
Rumble Bee, 85K, **\$12,900**



2010 Avenger, 120K,
\$7,450



2004 Suburban 4x4, 109K,
3rd Seat, 9 Passenger, **\$10,250**



2001 Dakota Ext. Cab
V8, 130K, 4x4, **\$3,950**

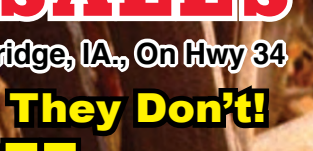

2009 Chevy Equinox
66K, **\$10,250**



2007 Sebring
136K Miles, **\$4,900**



2003 Grand Am GT
160K, Sunroof, **\$3,450**



2013 Avenger
P13K, **\$12,950**

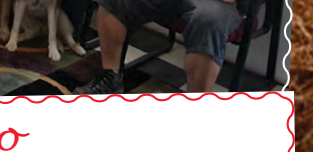

2002 Impala
3.8 Engine, 77K, **\$4,450**



2006 Grand Prix
126K, **\$5,950**



2009 Chevy Equinox
66K, **\$10,250**



2009 Volkswagen Jetta TDI
41K Miles, 6 Spd., Diesel, **\$14,900**



2001 Dakota Ext. Cab
V8, 130K, 4x4, **\$3,950**



2004 Suburban 4x4, 109K,
3rd Seat, 9 Passenger, **\$10,250**



2008 Impala
119K, New Tires, **\$6,950**



1999 Ford F150, 4x4
150K, **\$4,450**



2007 Sebring
136K Miles, **\$4,900**



2008 Sebring
62K Miles, **\$7,950**



2003 Grand Am GT
160K, Sunroof, **\$3,450**



2013 Avenger
P13K, **\$12,950**



2002 Impala
3.8 Engine, 77K, **\$4,450**



2006 Grand Prix
126K, **\$5,950**



2005 Monte Carlo, 3800 Engine
Leather, 92K, **\$6,950**



2010 Avenger
56K, Leather, **\$10,950**



2005 Town & Country
Only 50K, **\$5,950**



1992 Conversion Van
\$2,150



2008 Impala
119K, New Tires, **\$6,950**



2007 Sebring
136K Miles, **\$4,900**



2008 Sebring
62K Miles, **\$7,950**



1985 Iroc Camaro, Totally Restored,
Must See, **\$8,900**



2003 Grand Am GT
160K, Sunroof, **\$3,450**



2001 Tahoe
4x4, 128K, **\$4,750**



2004 LeSabre
68K, Leather, **\$6,450**



2004 Dodge, 4 Dr., 4x4
New Tires, 202K, **\$7,950**

PREFERRED AUTO SALES

1 Mile West Of Lockridge, IA., On Hwy 34

We Have It! They Don't!

FREE

3 Year Warranty

All Vehicles Have A Warranty



Remember To Like Us On Facebook

www.facebook.com/preferredautosalesinc

Check Us Out For All Our Special Deals!

www.preferredautosales.net

or Call 319-696-3366